



**OFFERING CHRIST TO A  
HURTING WORLD**

**ANNUAL  
CONFERENCE  
JOURNAL**



---

**The Forty-Eighth Session of  
The Tennessee Annual Conference  
of The United Methodist Church**

*Gathering at*  
The Brentwood United Methodist Church, Brentwood, Tennessee  
June 7-10, 2015

Bishop William McAlilly, President  
Rev. Chris Seifert, Secretary  
Velma Bunch-Jenkins, Assistant Secretary  
Rev. Erin A. Racine Assistant Secretary  
Rev. James Johnson, Assistant Secretary  
Rev. Monica Mowdy, Head Teller  
Holly Neal, Conference Lay Leader  
James R. Allen, Statistician/Treasurer  
Lisa Carson, Conference Chancellor  
Dr. John G. Corry, Chancellor Emeritus  
Rev. Tom Nankervis, Journal Editor

**DISCOVER ■ EQUIP ■ CONNECT ■ SEND**



# 2015 Tennessee Conference Journal

## Table of Contents

<b>Frequently Used Phone Numbers</b>	Inside Cover
<b>Offering Christ to a Hurting World</b>	1
<b>Table of Contents</b>	3
<b>Imagine No Malaria</b>	5
<b>Journal Dedications</b>	6
<b>Retired Clergy 2015</b>	8
<b>Annual Conference Workshop and Worship Leaders</b>	10
<b>Extended Cabinet</b>	12
<b>Woman at the Well—John 4: 1-42</b>	13
<b>Photo Pages, 2015 Tennessee Annual Conference</b>	15
 <b>Chapter 1—Service Records of Clergy</b>	 21
 <b>Chapter 2—Appointments (by District)</b>	 133
 <b>Chapter 3—Conference Directories</b>	 172
Section A. Disciplinary Lay Members, Tennessee Conference	
a. Diaconal Ministers, Deaconesses, Home Missionaries	
b. Lay Disciplinary Members by Position	
Section B. 2015 Lay Members of Annual Conference	
Section C. Retired Local Pastors without Appointment	
Section D. Surviving Spouses of Deceased Clergy	
 <b>Chapter 4—Awards, Delegates, &amp; Recognitions</b>	 212
 <b>Chapter 5—Conference Officers &amp; Leadership</b>	 223
 <b>Chapter 6—Memoirs</b>	 234



<b>Chapter 7—Boards, Commissions and Committees</b>	<b>265</b>
Conference	
Districts	
<b>Chapter 8—Standing Rules, Policies, Procedures</b>	<b>299</b>
Standing Rules	
Policies	
Personnel Policies and Procedures	
When Every Minute Counts	
Parsonage Standards	
Safe Sanctuaries	
<b>Chapter 9—Daily Proceedings, 48<sup>th</sup> Session</b>	<b>329</b>
<b>Chapter 10—Reports, Budgets, Resolutions</b>	<b>349</b>
Financial Reports	
Budget	
Reports	
Resolutions	
<b>Chapter 11—Statistics and Tables</b>	<b>428</b>
2015 Audited Financial Statement	
General Statistical Tables	
Pastor Compensation by District	
Extension Ministry Compensation	
<b>Chapter 12—The Business of the Annual Conference (BAC)</b>	<b>480</b>
Organization and General Business	
Pertaining to Ordained and Licensed Clergy	
<b>Chapter 13—Historical Records</b>	<b>516</b>
Historic Record of Conference Sessions	
<b>INDEX</b>	<b>524</b>



THE UNITED METHODIST CHURCH  
520 COMMERCE STREET, SUITE 201 ~ NASHVILLE, TN 37203  
615-742-8834

Dear Brothers & Sisters in Christ,

I want to share exciting news about the Tennessee & Memphis Conference Area Goal of saving 100,000 lives through Imagine No Malaria. This far we have saved 36,188 lives, which is an amazing work of God.

I want to remind you that last year the leadership of the Conference asked every congregation to participate. The challenge was for each congregation to set a goal of at least \$1,000 above and beyond your normal budget.

Many congregations have already sent the money raised into the Conference office to immediately begin saving lives and we hope many more will before Conference. There will be two offerings for Imagine No Malaria during Annual Conference where YOU have the power to save lives and change the world.

We will celebrate the lives that are being saved through our faithfulness to God and to our brothers and sisters in Africa on Wednesday, June 10th. As part of the celebration we are asking everyone to wear your Imagine No Malaria shirt or a red shirt.

Malaria is a transmitted disease through the bite of a mosquito. It claims a life every 60 seconds. In 2010, when the campaign began, a person was dying every 30 seconds. It is not too late to help by making a decision now to be part of making a huge difference in the world!

Let's raise \$1,000,000 for Imagine No Malaria.

Let's not just Expect Greater Things. Let's Experience Greater things!

**IMAGINE NO**  
Our Faith In Action.  
**MALARIA**



**The people of The United Methodist Church®**

# 2015 Tennessee Annual Conference Clergy Journal Dedication

## *Charles Poole*



Perhaps it was love at first sight; at least it came very early. Our recipient of this year's clergy award fell in love with his high school sweetheart, and he always felt that no one could have shared his love and his ministry more beautifully. His ministry through the years included his beloved wife, for she was a committed partner in everything he did.

The Second World War called our recipient into the infantry, where he served until his discharge in 1946, enabling him and his wife to enroll at Martin College in Pulaski, Tennessee as Freshmen students. Since not many married students were enrolled at that time, this couple had an apartment at one end of Tennessee Hall (which was the Women's dormitory). They often served as counselors and confidants and sometimes encouragers of "courting couples" who treasured their friendship. They were a happy presence on the Martin College campus and, joyfully, this was not their only residence time at Martin; years later

they returned to Martin College where he served as Dean of Students.

Martin College, which today is an exciting, growing 4 year college, in early years was a 2 year, Junior College. Upon completion at Martin our recipient attended Peabody College and then Vanderbilt Divinity School, where he earned the MDiv Degree.

His vocation fulfilled every meaning of that word - it was God's total "calling", and it has been lived out faithfully in his ministry. He is a true disciple of Jesus Christ, with a deep commitment to the life and ministry of the United Methodist Church and he always made a positive impact on every church he served. Those who know him are always impressed by his warm spirit, happy smile, and gracious words.

Today's honored pastor served appointments during a period of 6 decades. Many of his earlier appointments were during those days when pastors moved more frequently than today. On occasions moves even caused a reduction in remuneration, but he never expressed unhappiness nor made complaint. He said, in fact, "Every church I served was wonderful, and they were all filled with beautiful people."

With a very diverse ministry he served as pastor of small rural churches, town churches, growing urban churches, a campus ministry, and district superintendent of the Cookeville District. When he left the Cookeville District he was appointed as Associate Pastor at Belle Meade Church in Nashville, where he was an essential leader and valued colleague in that church's ministry team. He was so endeared to that congregation that, years later, when he retired, he returned to be active with that congregation - teaching Bible studies, visiting, serving communion.

Speaking of retirement- - Our recipient has served in so many positions since retirement that many don't believe he has ever retired at all, though the conference journal shows 1992. Soon after retirement he became part of the staff at McKendree UMC in Nashville. His work there in evangelism and visitation was "like paying a kid to eat candy." But, then, that described his nature and his effective ministry.

His recent years have been surrounded by pain. His beloved wife suffered from Alzheimer's Disease. As, together, they struggled with her dementia, he was her caregiver. That care was always embraced by the love, which drew him to his high school sweetheart, underscored by more than 70 years together.

We can think of no more deserving pastor to be honored with this Journal Dedication, than our friend and colleague Reverend Charles Poole. We are happy and honored to nominate him.

## 2015 Tennessee Annual Conference Laity Journal Dedication

### *Martha Wilson*



Martha Wilson is a Registered Nurse and a Faith Community Nurse/Parish Nurse. Martha graduated from Mid-State Baptist Diploma Degree Nursing Program in 1960. Martha has been a Registered Nurse for over forty (40) years; served as a Registered Nurse with the Red Cross, St. Thomas Hospital and retired as a Critical Care with Tristar - Centennial Medical Center.

Martha has been a member of The United Methodist Church for seventy-five (75) years. She was baptized at Clear Fork Methodist in Gassaway, Tennessee.

Martha has been a Faith Community Nurse/Parish Nurse since 1996. In 1995, Martha completed the Parish Nurse Course through Marquette University and in 1996 became the first Faith Community Nurse/Parish Nurse with St. Paul UMC and the first in the Tennessee Conference.

Martha felt her calling as a nurse during her childhood when she would extend nursing care to the animals in her neighborhood. Martha has a love for people, a love of helping people and above all a love for God. As a Christian minister, Martha is led to do Kingdom building by being the hands and feet of Jesus as a Faith Community Nurse/Parish Nurse.

Martha is a Cardio-Pulmonary Resuscitation (CPR) Instructor, is a member of the Faith Community Nurse/Parish Nurse Network, a Stephen Minister and previous member of the Tennessee Nurses Association (TNA). Martha is very active in health ministry on the Cumberland District and the Health and Welfare Committee of The Tennessee Annual Conference.

Martha has served as the coordinator and facilitator of the First Aid Station for Annual Conference since Annual Conference at Volunteer State Community College. Each Annual Conference since then, Martha continues to dedicate her time as the Parish Nurse presence for the First Aid Station each day of the Tennessee Annual Conference.

Martha currently serves as the Faith Community Nurse/Parish Nurse with Grace UMC (merger of St. Paul UMC and St. Mt. Juliet UMC). In a 1996, Tennessee Conference Reporter article, St. Paul's UMC announced the beginning of their Parish Nurse Ministry with Martha Wilson, RN, being selected to fill the part-time position. Martha continues to serve as the Parish Nurse with Grace UMC. Martha looks to retiring from the active ministry of Parish Nursing and is preparing her congregation for the next Faith Community Nurse/Parish Nurse to continue this vital ministry.

## 2015 TENNESSEE ANNUAL CONFERENCE RETIREES



**Patricia L. Augustine**



**Terry B. Carty**



**Larry C. Fletcher**



**James R. Beaty**



**Debra L. Church**



**Michael H. Gillstrap**



**Karen P. Barrineau**

No Photo Available  
David L. Decker



**C. Kay Harvey**

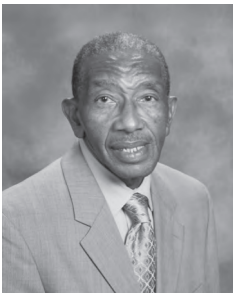

**Clarence H. Cartwright**



**Beulah M. Edmondson**



**Robert L. Hogg, Sr.**





**Joan D. Hubbard**



**Gary L. Moore**



**D. Phillip Ross**

***No Photo Available***  
**Carol F. Janes**



**Lucinda A. Nelson**



**Patricia L. Smith**



**Robert L. Jernigan**



**Carolyn B. Nobling**



**David N. Spencer**



**Ronald E. Jones**



**W. Douglas O'Rear**



**Linda L. Thompson**



**Elijah E. McGee**



**J. Michael Ripski**

## **2015 WORKSHOP AND WORSHIP LEADERSHIP**

### **Bishop Benjamin Michael Watson**



Bishop Mike Watson was born into an active Methodist family in Dothan, Alabama. He received a Bachelor of Science degree in finance and real estate from the University of Alabama, received a master of divinity degree from Emory University's Candler School of Theology and a doctor of ministry degree from Vanderbilt University.

In 1972, Bishop W. Kenneth Goodson ordained him a deacon, and in 1976 he was ordained an elder by Bishop Carl J. Sanders in the Alabama-West Florida Annual Conference. Bishop Watson served as pastor in Florida, as well as a founding pastor of Covenant United Methodist Church in his hometown of Dothan, Alabama.

From 1990-2000 he served as the pastor of Dauphin Way United Methodist Church in Mobile, Alabama. He was elected to the episcopacy by the Southeastern Jurisdictional Conference in 2000 and served as Bishop in the South Georgia Area from 2000-2008. Bishop Watson is currently serving as the Episcopal leader of the North Georgia Area of the United Methodist Church.

A delegate to World Methodist Conferences in Singapore (1991) and Brazil (1996), he is currently a member of the World Methodist Council and a member of the United Methodist National Youth Ministry Organization.

He is married to Margaret Lee Watson and has two children, Benjamin (Ben) Lee Watson and Elizabeth Watson Riddle. He is also a proud grandfather to Alex and Andrew Watson, and Camilla Riddle.

### **Dr. Cynthia Davis**



Dr. Cynthia Davis is presently the District Superintendent of the Metro-McKendree District of the Memphis Annual Conference

She began her college education at Tuskegee Institute and received her Bachelor of Science degree in Nursing from the University of Mississippi Medical Center, Jackson, MS. She completed thirty hours toward a Masters degree in Public Administration at Central Michigan University. A Masters degree in Counseling from the University of Memphis continued her educational trek with additional academic work at Memphis Theological Seminary and the West Tennessee Board of Examiners of the AME Church.

In December 2005, Dr. Davis received her Masters of Divinity Equivalency and a Doctor of Ministry degree along with her husband, Chaplain (COL) Elvernice "Sonny" Davis, USA Retired, from United Theological Seminary. Her

focus group was “The Black Church and Public Health.” Her dissertation is entitled, “Promoting Healthy Dietary Lifestyles to Prevent Obesity in African American Adolescents.” In May 2007 she completed an additional 16 hours at Memphis Theological Seminary fulfilling final requirements for transferring into full connection as an Elder in the UMC. She and her husband Sonny have four children and two grandsons, Jalen and Blake.

With certification as a trauma and cardiovascular nurse, she had a distinguished nursing career before entering the ministry and was honored with several Nursing Excellence awards. She has spoken throughout the SEJ on the relationship of faith and health and is a highly sought after workshop and conference presenter.

In speaking about personal interests she say, “I’ve always had a passion for preaching, teaching and evangelizing! I believe developing relationships and connecting people to places where they feel unconditional love provides the hospitality that Jesus exuded. I believe effective discipleship occurs when we have welcoming, spirit-filled congregations, passionate teachers and pastors, and a place where individuals can be fully engaged in the gospel while being challenged and affirmed.”

## **Bishop William McAlilly**



Bill McAlilly is the bishop of the Nashville Episcopal Area of the United Methodist Church. He was elected to the episcopacy at the Southeastern Jurisdictional Conference in Lake Junaluska, North Carolina, in July 2012, and appointed to serve the Nashville Area, beginning his appointment to provide leadership to the Memphis and Tennessee Annual Conferences on September 1, 2012.

While in the Mississippi Conference, McAlilly was a delegate to five Jurisdictional and four General conferences and was the leader for the 2012 Mississippi delegation. He has served in a wide variety of ministry settings all leading to congregational growth, from a small congregation in the Mississippi Delta, to a new church start in the suburbs of Memphis, to a new congregation in Madison, Mississippi, where the membership grew from

550 to 1,200 during his six-year ministry.

In 2006, Bill was appointed to serve the Seashore District of the Mississippi Conference in the aftermath of Hurricane Katrina. After his appointment to the Seashore District, many homes and churches were rebuilt and restored. Working closely with UMCOR, he was involved in improving housing for United Methodist volunteers.

McAlilly was educated at Millsaps College where he received the Pendergrass Medal for Preaching and earning a Master of Divinity from Candler School of Theology.

Bishop McAlilly is married to Lynn Barkley and they have two grown children, Chris and Laura.



## 2015 EXTENDED CABINET



Front row, L to R: Bettye Lewis, Harriet J. Bryan, Roger A. Hopson, Cynthia Davis.

Second row, L to R: Richard Clark, Tim Carpenter, Scott D. Aleridge, Bryan Brooks, LeNoir Culbertson. Third row, L to R: Johnny Jeffords, Sky McCracken, Holly Neal, Joe Geary, Max Mayo, Kennard Murray. Fourth row, L to R: Allen R. Black, David Reed, , Phil Jamieson,, Larry Davis, James R. Allen. Fifth row, L to R: James R. Beaty, George Brown, Tommy Ward, Lynn Taylor

***Jesus took the long way back to Galilee, through a land whose inhabitants were despised by the Jewish people. The woman at the well is the epitome of the souls that Jesus wants US to reach—so hated by those in her own community that she had to sneak to the well at mid-day to get water, comfortably certain no one would spot her and demean her. There she meets a man who knows what she is feeling—the fear and trembling deep inside. She is so moved by the encounter with Jesus that she becomes his evangelist. This passage from John deserves deep study as we enter deep inside a woman’s heart . . . and deep inside Jesus’ heart as well. Persons attending the 2015 Tennessee Annual Conference can understand WHY three study sessions and a great deal of discussion time were spent looking at the deeper meaning and implications of John 4: 1-42.***



*Mia Miller gives a stunning portrayal of the Woman at the well during Annual Conference.*

## The Woman at the Well

### John 4: 1-42

**4 1-3** Jesus realized that the Pharisees were keeping count of the baptisms that he and John performed (although his disciples, not Jesus, did the actual baptizing). They had posted the score that Jesus was ahead, turning him and John into rivals in the eyes of the people. So Jesus left the Judean countryside and went back to Galilee.

**4-6** To get there, he had to pass through Samaria. He came into Sychar, a Samaritan village that bordered the field Jacob had given his son Joseph. Jacob’s well was still there. Jesus, worn out by the trip, sat down at the well. It was noon.

**7-8** A woman, a Samaritan, came to draw water. Jesus said, “Would you give me a drink of water?” (His disciples had gone to the village to buy food for lunch.)

**9** The Samaritan woman, taken aback, asked, “How come you, a Jew, are asking me, a Samaritan woman, for a drink?” (Jews in those days wouldn’t be caught dead talking to Samaritans.)

**10** Jesus answered, “If you knew the generosity of God and who I am, you would be asking *me* for a drink, and I would give you fresh, living water.”

**11-12** The woman said, “Sir, you don’t even have a bucket to draw with, and this well is deep. So how are you going to get this ‘living water’? Are you a better man than our ancestor Jacob, who dug this well and drank from it, he and his sons and livestock, and passed it down to us?”

**13-14** Jesus said, “Everyone who drinks this water will get thirsty again and again. Anyone who drinks the water I give will never thirst—not ever. The water I give will be an artesian spring within, gushing fountains of endless life.”

**15** The woman said, “Sir, give me this water so I won’t ever get thirsty, won’t ever have to come back to this well again!”

**16** He said, “Go call your husband and then come back.”

**17-18** “I have no husband,” she said.

“That’s nicely put: ‘I have no husband.’ You’ve had five husbands, and the man you’re living with now isn’t even your husband. You spoke the truth there, sure enough.”

**19-20** “Oh, so you’re a prophet! Well, tell me this: Our ancestors worshiped God at this mountain, but you Jews insist that Jerusalem is the only place for worship, right?”

**21-23** “Believe me, woman, the time is coming when you Samaritans will worship the Father neither here at this mountain nor there in Jerusalem. You worship guessing in the dark; we Jews worship in the clear light of day. God’s way of salvation is made available through the Jews. But the time is coming—it has, in fact, come—when what you’re called will not matter and

now isn't even your husband. You spoke the truth there, sure enough."

**19-20** "Oh, so you're a prophet! Well, tell me this: Our ancestors worshiped God at this mountain, but you Jews insist that Jerusalem is the only place for worship, right?"

**21-23** "Believe me, woman, the time is coming when you Samaritans will worship the Father neither here at this mountain nor there in Jerusalem. You worship guessing in the dark; we Jews worship in the clear light of day. God's way of salvation is made available through the Jews. But the time is coming—it has, in fact, come—when what you're called will not matter and where you go to worship will not matter.

**23-24** "It's who you are and the way you live that count before God. Your worship must engage your spirit in the pursuit of truth. That's the kind of people the Father is out looking for: those who are simply and honestly *themselves* before him in their worship. God is sheer being itself—Spirit. Those who worship him must do it out of their very being, their spirits, their true selves, in adoration."

**25** The woman said, "I don't know about that. I do know that the Messiah is coming. When he arrives, we'll get the whole story."

**26** "I am he," said Jesus. "You don't have to wait any longer or look any further."

**27** Just then his disciples came back. They were shocked. They couldn't believe he was talking with that kind of a woman. No one said what they were all thinking, but their faces showed it.

**28-30** The woman took the hint and left. In her confusion she left her water pot. Back in the village she told the people, "Come see a man who knew all about the things I did, who knows me inside and out. Do you think this could be the Messiah?" And they went out to see for themselves.

It's Harvest Time

**31** In the meantime, the disciples pressed him, "Rabbi, eat. Aren't you going to eat?"

**32** He told them, "I have food to eat you know nothing about."

**33** The disciples were puzzled. "Who could have brought him food?"

**34-35** Jesus said, "The food that keeps me going is that I do the will of the One who sent me, finishing the work he started. As you look around right now, wouldn't you say that in about four months it will be time to harvest? Well, I'm telling you to open your eyes and take a good look at what's right in front of you. These Samaritan fields are ripe. It's harvest time!

**36-38** "The Harvester isn't waiting. He's taking his pay, gathering in this grain that's ripe for eternal life. Now the Sower is arm in arm with the Harvester, triumphant. That's the truth of the saying, 'This one sows, that one harvests.' I sent you to harvest a field you never worked. Without lifting a finger, you have walked in on a field worked long and hard by others."

**39-42** Many of the Samaritans from that village committed themselves to him because of the woman's witness: "He knew all about the things I did. He knows me inside and out!" They asked him to stay on, so Jesus stayed two days. A lot more people entrusted their lives to him when they heard what he had to say. They said to the woman, "We're no longer taking this on your say-so. We've heard it for ourselves and know it for sure. He's the Savior of the world!"

**The Message (MSG)**

Copyright © 1993, 1994, 1995, 1996, 2000, 2001, 2002 by Eugene H. Peterson

# 2015 TENNESSEE ANNUAL CONFERENCE

## Photo Pages











# Annual Conference-we are FAMILY







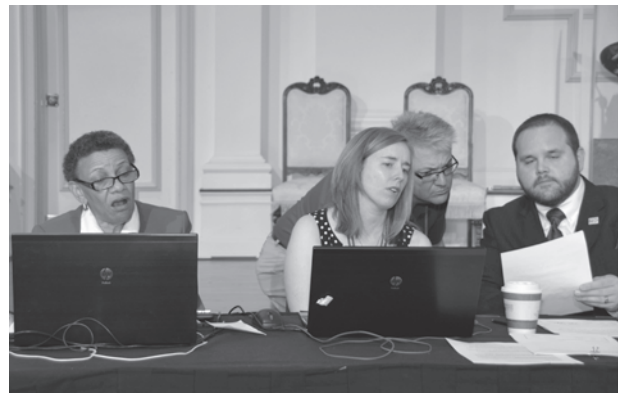

## Chapter 1

### Clergy Service Records

**ABARCA-MITCHELL, ASHLEY (OE)**

*Minister, Community Outreach & Evangelism, Franklin First*

1967 Burke Hollow Road, Nolensville, TN 37135 PH: O: (615) 794-2734

Email: revashleyfumc@gmail.com

OE: 2013

APPTS: 2013 Associate Pastor, Nolensville First; 2015 Minister, Community Outreach & Evangelism, Franklin First

**ADAMS, DAVID CARROLL (FE)**

*Bell Buckle*

135 Candlewood Est, Shelbyville, TN 37160-7345 PH: O: (931) 389-6021 (Spouse: Joyce)

Email: djla@bellsouth.net

PM: 1997; FM: 2001; FE: 2001

ED: Belmont University BS; Asbury Theological Seminary MDiv

APPTS: 1999 Associate Pastor, Shelbyville First; 2001 Monterey-Bethlehem; 2003 Lynchburg First; 2006 General Secretary, United Methodist Men; 2009 Bell Buckle

**ADAMS, ELIZABETH B. WILHITE (RD)**

*Retired*

148 Baltusrol Rd, Fairfield Glade, TN 38558-7739 PH: H: (931) 456-9302 (Spouse: George)

Email: betsyadams@mac.com

DM: 1993; FD: 1997; RD: 2004

ED: Garrett Theological Seminary M.C.E; Tennessee Wesleyan College BA

APPTS: 1993 Houston Clear Lake (TX); 2000 Minister, Christian Formation, Hendersonville First; 2004 Retired

**ADAMS, NOREEN I. (HN)**

*Honorable Location*

P. O. Box 1462, Clarksville, TN 37041 PH: C: (615) 319-3984

Email: noreen.adams@tnumc.com

LI: 1997; PM: 1998; FD: 1998; FM: 2002; FE: 2002; HN: 2012

ED: Olivet Nazarene College BA, English Edu; Nazarene Theological Seminary MDiv, Missiology

APPTS: 1996 Brewer's-Walton, 1997 Central-Mt. Pleasant; 1999 Associate Pastor, Dickson First; 2002 Mt. Zion; 2005 Pleasant Grove; 2006 Cedar Grove (Bedford County); 2008 Westmoreland-Pleasant Grove; 2010 St. Andrew-Oakwood; 2012 Honorable Location

**ADAMS, WOODWARD A., JR. (RE)**

*Retired*

127 Chapel Dr, Lake Junaluska, NC 28745-8721 PH: H: (828) 456-7045 (Spouse: Lucy)

Email: woodywoodybubba@aol.com

LI: 1953; PM: 1956; DO: 1956; FE: 1959; TO: 1978; FE: 1984; RE: 2000

ED: Emory University AB; Vanderbilt Divinity School MDiv; Scarritt College null

APPTS: 1956 Dodson Chapel; 1958 Annie Morrison Smith; 1959 Waynesboro First; 1961 Missionary in Korea; 1963 Cross Plains; 1965 Chaplain, Navajo Methodist Mission; 1968 Sue Bennett College; 1969 Coleman Memorial; 1974 Winchester First; 1978 Paris First (Memphis Conf.); 1981 Huntingdon First (Memphis Conf); 1984 Andrew Price Memorial; 1989 Murfreesboro First; 1992 District Superintendent, Columbia District; 1995 Cookeville First; 2000 Retired

**ALDERMAN, ARLO JOHN (SY)**

*Brandon's Chapel/Pleasant Hill*

4310 Tanyard Hill Rd, Lynchburg, TN 37352-4832 PH: H: (931) 759-4894 (Spouse: Mattie)

Email: ajalderman@aeriemministries.com

SY: 2008

ED: Tennessee Technological University BS

APPTS: 2008 Brandon's Chapel/Pleasant Hill

**ALERIDGE, SCOTT D. (FE)**

*District Superintendent, Cumberland District*

PO Box 477, Hendersonville, TN 37077-0477 PH: O: (615) 822-1433 H: (615) 992-8592 (Spouse: Beth)

Email: Scott.Aleridge@TNumc.com

LI: 1999; PE: 2002; FE: 2005

ED: Austin Peay State University BS; Candler School of Theology MDiv

APPTS: 2002 Antioch-Dunn; 2005 Inglewood; 2009 Columbia First; 2014 District Superintendent, Cumberland

District

**ALEXANDER, JOHN D., SR. (PL)**

*Ebenezer*

780 Anthony St, Gallatin, TN 37066-2145 PH: H: (615) 452-4168 (Spouse: Nancy)  
Email: revalexander@hotmail.com  
LI: 1998; PL: 2001  
ED: Volunteer State Community College .; COS 8  
APPTS: 1998 Key; 2007 Smith County Parish; 2008 Dowell-Richmond; 2013 Ebenezer

**ALEXANDER, WALTER W., JR. (FE)**

*Pennington*

2745 Pennington Bend Road, Nashville, TN 37214 PH: O: (615) 883-3074 H: (615) 883-2232 (Spouse: Susan)  
Email: budalexander6@gmail.com  
LI: 1979; PM: 1982; DO: 1982; FE: 1984  
ED: Martin College AA; Middle Tennessee State University BA; Vanderbilt Divinity School MDiv  
APPTS: 1979 Petersburg Charge; 1982 College Grove; 1986 Columbia First Associate; 1989 Parkview; 1990 Wesley Foundation, TTU; 2014 Pennington

**ALLEGOOD, BILLY G. (RA)**

*Retired*

250 Calvary Ln, Savannah, TN 38372-7343 PH: H: (731) 925-5854 (Spouse: Jimmie)  
Email: billyallegood@att.net  
LI: 1979; DO: 1989; RA: 1998  
ED: Southern Business College RRSA; Volunteer State Community College AA; COS completed  
APPTS: 1979 New Chapel-Palestine; 1981 Cornersville-New Hope; 1986 Tollett's; 1987 Antioch-Dunn; 1990 Southside Charge; 1992 Mt. Lebanon-Liberty; 1993 Trinity (Hardin); 1998 Retired

**ALLEN, DAVID CHRIS (PE)**

*Aldersgate/Tulip Street*

522 Russell St, Nashville, TN 37206-4114 PH: O: (615) 255-6248 (Spouse: Erica)  
Email: revchrisallen@gmail.com  
FL: 2012; PE: 2013  
APPTS: 2012 Minister, Youth, Belmont; 2015 Aldersgate/Tulip Street

**ALLEN, ERICA (PE)**

*Pastor, East Bank Campus, Providence*

PO Box 517, Mt Juliet, TN 37121-0517 PH: C: (704) 995-6822 (Spouse: David)  
Email: erica@provumc.net  
PE: 2014  
APPTS: 2014 Pastor, East Bank Campus, Providence

**ALLEN, FRANK (RA)**

*Retired*

3926 Drakes Branch Rd, Nashville, TN 37218-1845 PH: H: (615) 876-3078  
RA: 2003  
APPTS: 1980 Gordonsville Charge; 1991 Lebanon Circuit; 1993 St. John's; 1996 Dixon Memorial; 2001 Dowell-Richmond; 2003 Retired

**ALLEN, PAUL BRIAN (FL)**

*White Co. Circuit*

323 Mount View Dr, Sparta, TN 38583-2305 PH: O: (931) 836-1257 H: (931) 836-1257 (Spouse: Vicky)  
Email: pva@blomand.net  
LI: 1988; LI: 2002; FL: 2002  
ED: Western Kentucky University BS; COS Completed  
APPTS: 1989 Beaumont Circuit (KY); 1990 Richardsville Circuit (KY); 1992 Russellville, Bethel/O'Roark (KY); 1994 Twin Chapel Circuit (KY); 1997 Mt. Pleasant/N. Buck Crk (KY); 1998 Allen County Circuit (KY); 2002 Haysville-Sadler's; 2003 Findlay-Mt. Carmel; 2014 White Co. Circuit

**ALLMOND, MARK D. (FE)**

*Leave of Absence*

3800 S Atlantic Ave. Unit 603, Daytona Beach Shores, FL 32118 PH: C: (386) 212-2423 (Spouse: Whitney)  
Email: marka9868@yahoo.com  
LI: 2001; FL: 2001; SP: 2005; FL: 2007; PE: 2010; FE: 2013; FE: 2014

ED: Trevecca Nazarene University BA; University of the South School of Theology MDiv  
APPTS: 2001 Leeville; 2004 Forest Mill; 2005 Brandon's/Friendship/Marble Hill: Brandon's; 2005 Smith's  
Chapel/Pleasant Hill/Singleton: Pleasant Hill; 2007 Bellshire; 2014 Family Leave; 2014 Leave of Absence

**ANDERSON, GARY (SY)**

*Cedar Grove/Howard's*

1896 Savannah Hwy, Waynesboro, TN 38485 PH: O: (615) 631-1337 H: (931) 722-9238

Email: garytn@tds.net

SY: 2014; TI: 2014

APPTS: 2014 Cedar Grove/Howard's; 2014 Chappell Memorial

**ANDERSON, JOHN W. (RA)**

*Retired*

1306 Crofton Park Ct, Columbia, TN 38401-4643 PH: H: (931) 840-0973

Email: jwanderson@charter.net

LI: 1960; DO: 1967; RA: 2001

ED: Columbia State Community College AA

APPTS: 1959 Lynchburg Parish; 1960 Rutherford Ct.; 1961 Good Hope Charge; 1962 Crossville Ct.; 1963  
Granville Ct.; 1964 Smithville Ct.; 1966 Dowelltown Ct.; 1967 Ethridge; 1970 Clifton Ct.; 1975 Williamsport; 1979  
Chapel Hill; 1983 Spring Hill; 1986 Cornersville-New Hope; 1990 Antioch-Dunn; 1996 Thompson Station Charge;  
2000 Retired

**ANGUS, STEVEN B. (FE)**

*Winchester First*

PO Box 427, Winchester, TN 37398-0427 PH: O: (931) 967-3333 (Spouse: Gretchen)

Email: pastorsteve59@gmail.com

LI: 1979; PM: 1985; DO: 1985; FM: 1987; FE: 1987

ED: Martin Methodist College AA; Middle Tennessee State University BS; Vanderbilt Divinity School MDiv;  
Bethany Theological PhD; University of South DMin

APPTS: 1979 Dellrose Charge; 1980 Wartrace-Mt. Olivet; 1981 Bethel-Blackman; 1984 Associate Pastor,  
Manchester First; 1985 Morton Memorial; 1989 Epworth; 1994 Coleman Memorial; 1996 New Providence; 2005  
McMinnville First; 2010 Calvary; 2013 Winchester First

**ARCHER, JAY E. (FE)**

*Fairfield Glade*

231 Westchester Dr, Crossville, TN 38558-8325 PH: O: (931) 484-3473 H: (931) 707-9331 (Spouse: Christine)

Email: jayarcher@tnumc.com

DO: 1975; PM: 1975; FE: 1978

ED: Emory & Henry College BA; Yale University MDiv

APPTS: 1977 White House; 1981 Love's Chapel; 1983 Westview; 1987 Cook's; 1993 Antioch; 1996 Fayetteville  
First; 2000 Manchester First; 2008 District Superintendent, Cookeville District; 2013 Fairfield Glade

**ARCHIBALD, CHESTINA R.M. (RE)**

*Retired*

3288 Kingsdale Dr Sw, Atlanta, GA 30311-3639 PH: H: (615) 678-7151

Email: revcma777@aol.com

DO: 1985; PM: 1985; FE: 1990; RE: 2008

ED: University of Dubuque BA; Howard University JD; Interdenominational Theological Center MDiv

APPTS: 1985 Campus Minister, Wesley Foundation Fisk; 1985 Key-Braden, Ballard Circuit; 1987 Campus  
Minister, Wesley Foundation Fisk; 1987 Dean of Chapel, Fisk University; 1997 Campus Minister, Wesley  
Foundation Fisk; 1997 Braden; 2001 Key Memorial; 2006 Campus Minister, Wesley Foundation, Fisk Acting Dean  
of the Chapel; 2008 Retired

**ARMISTEAD, CHARLES F. (RE)**

*Retired*

755 Overbrook Pointe Court, Brentwood, TN 37027 PH: C: (931) 378-0824 (Spouse: M.)

Email: skip.armistead@tnumc.com

PM: 1972; DO: 1972; FE: 1976; RE: 2014

ED: Butler University BA; Christian Theological Seminary MDiv

APPTS: 1972 Student, Seminary Student; 1975 Linden First; 1978 Antioch Charge; 1980 Associate Director,  
CCOM.; 1984 Hillcrest; 1993 Director, CCOM; 1996 McKendree; 2001 City Road Chapel; 2003 Bethlehem; 2005  
Hilldale; 2014 Retired



**ARMISTEAD, M. KATHRYN (FD)***Transitional Leave*

755 Overbrook Pointe Court, Brentwood, TN 37027 PH: C: (615) 554-2461 (Spouse: Charles)

Email: Kathy\_armistead@yahoo.com

DM: 1987; FD: 1997

ED: Butler University BA; Vanderbilt University MA; Vanderbilt University PhD

APPTS: 1988 Pastoral Counselor, Minister of Counseling, Bellshire; 1992 Pastoral Counselor, Vine Street Counseling Service; 1993 Leave of Absence; 1996 Development Coor Member Service Rep, Parthenon Federal Credit Union; 2000 Editor, Abingdon; 2014 Associate Publisher, HarperCollins Christian Publishing; 2015 Transitional Leave

**ARMSTRONG, JACOB C. (FE)***Providence*

PO Box 517, Mount Juliet, TN 37121-0517 PH: O: (615) 773-7862 (Spouse: Rachel)

Email: jacob@provumc.net

LI: 2003; PE: 2005; FE: 2008

ED: Middle Tennessee State University BS; University of the South School of Theology MDiv

APPTS: 2003 Associate Pastor, Murfreesboro First; 2008 Associate Pastor, Grace; 2009 Providence

**ARNOLD, JOHN W., JR. (FE)***Lafayette*

PO Box 122, Lafayette, TN 37083-0122 PH: O: (615) 666-3497

Email: pastorjohnlumc@nctc.com

LI: 1990; PM: 1993; DO: 1993; FE: 1997

ED: TN Tech BS; Asbury Theological Seminary MDiv

APPTS: 1990 Granville-Maggart; 1993 Asbury Theological Seminary; 1995 Ebenezer (Hustburg); 2006 Greenbrier; 2008 Executive Pastor, Fellowship; 2012 Associate Pastor, Gallatin First; 2014 Lafayette

**ARRINGTON, DAVID (PL)***Mulberry Circuit*

55 John Sugg Rd, Fayetteville, TN 37334-6117 PH: H: (931) 433-1868 (Spouse: Melody)

Email: davidmelody20@gmail.com

LI: 2010; PL: 2010

ED: University of Alabama - Huntsville BSBA; COS 1

APPTS: 2010 Mulberry Circuit

**ARRINGTON, JAMES (FL)***Hickory Point-Walton's Chapel Chg*

2829 N Hinton Rd, Clarksville, TN 37043-8306 PH: C: (931) 257-3015 (Spouse: Dana)

Email: newsoundstudio@msn.com

LI: 1993; FL: 2005

ED: Martin Methodist College BA; Lutheran Seminary MDiv

APPTS: 2003 Highland - Lincoln; 2008 Greenwood-Pleasant Grove; 2009 Collinwood-Lutts; 2011 Antioch-Dunn; 2013 Hickory Point-Walton's Chapel Chg

**ASHLEY, MARK FILES (RE)***Retired*

2000 Highway 130 E, Shelbyville, TN 37160-7421 PH: O: (931) 455-5434 H: (931) 684-4910 (Spouse: Mary Jayne)

Email: markashley35@hotmail.com

PM: 1970; DO: 1971; FE: 1975; FM: 1975; RE: 2007

ED: University of Evansville MA; American University. Wesley Theological Seminary MDiv

APPTS: 1973 Wesley Theological Seminary; 1974 Faith; 1976 Vastevich (Sweden); 1977 Greater Stockholm, Youth Director; 1979 Trinity (Stockholm); 1980 Monteagle; 1982 Brandon-Friendship-Marble Hill; 1987 Salem; 1992 Arlington; 1994 Leave of Absence; 1995 St. Paul; 1997 Cannon/Mt. Lebanon:Cannon; 2007 Retired

**AUSTELL, SHARON BONNER (PE)***Eagleville*

375 Highway 99, Eagleville, TN 37060-4735 PH: O: (615) 274-6612 (Spouse: Robert)

Email: pastorsharonaustell@gmail.com

FL: 2013; PE: 2015

APPTS: 2013 Associate Pastor, Tullahoma First; 2014 Eagleville

**AUSTIN, THAD STEPHEN (FE)***Executive Pastor, Murfreesboro First*

265 W Thompson Ln, Murfreesboro, TN 37129-1223 PH: O: (615) 893-1322

Email: taustin@fumcm.org

PE: 2010; FE: 2013; FE: 2015

ED: Asbury University BA; Asbury Theological Seminary MDiv

APPTS: 2010 Executive Pastor, Murfreesboro First

**BAILEY, DONALD E. (RE)***Retired*

231 Red Oak Rd, Dover, TN 37058-3763 PH: H: (931) 305-4662 (Spouse: Joanna)

Email: brodo@mchsi.com

LI: 1968; PM: 1971; DO: 1971; FE: 1974; RE: 2012

ED: MTSU BS; Vanderbilt Divinity School MDiv

APPTS: 1968 Summertown; 1970 Linden; 1973 Estill Springs; 1976 Morton Memorial; 1979 Gainesboro-Flynn's Lick; 1984 Jamestown-Roanoke; 1991 Monterey; 1992 Gladeville; 1995 Sparta First-Hickory Valley; 2001 Smithville-Bright Hill; 2002 Fort Donelson Memorial; 2012 Retired

**BAIRD-CHRISOHON, NICHOLAS (FL)***Charlotte-Fagan*

3158 Vanleer Hwy, Charlotte, TN 37036-6210 PH: O: (615) 789-5194

Email: nchrisohon@gmail.com

FL: 2015

APPTS: 2015 Charlotte-Fagan

**BAKER, ROBERT (PL)**

PH: C: (615) 617-7343

Email: robert.baker@asburyseminary.edu

PL: 2014

APPTS: 2014 Rays Chapel; 2014 Hickory Hill/Zion Hil:Hickory Hill

**BAKER, SAMUEL THOMAS (RE)***Retired*

10 Baker Ct, Lebanon, TN 37087-2677 PH: H: (615) 547-9052 (Spouse: Peggy)

Email: tommy.baker512@yahoo.com

DO: 1986; FE: 1988; FM: 1988; RE: 2010

ED: Middle Tennessee State University BS; Candler School of Theology MDiv

APPTS: 1978 Wartrace-Mt. Olivet Charge; 1980 Mt. Gilead-Big Springs Charge (N GA); 1982 Elkton-Pleasant Hill Charge; 1985 Associate Pastor, Crossville First; 1986 Clifton Circuit; 1988 Cross Plains; 1991 Neely's Bend; 1998 Staff Chaplain, V A Hospital; 2010 Retired

**BAKER, VINCENT L. (RA)***Bethel*

218 Meadowbrook Dr, Smithville, TN 37166-3109 PH: H: (615) 597-6110

LI: 1976; AM: 1989; RA: 2003

ED: Martin Methodist College AA

APPTS: 1976 Smithville Charge; 1977 Short Mt. Charge; 1984 Doyle Circuit; 1986 Ethridge-Henryville; 1989 Eagleville-Concord; 1992 Findlay-Mt. Carmel; 1993 Rich Valley Charge; 1994 Summerfield; 2000 Hickory Point; 2000 Chestnut Mound-Elmwood-Mt Zion; 2003 Retired; 2003 Pleasant Grove-Bethany: Pleasant Grove; 2012 Bethel

**BALDWIN, MATTHEW VON (OF)**

522 Russell St, Nashville, TN 37206-4114 PH: O: (615) 255-6248 H: (615) 227-4530 (Spouse: Angelia)

Email: tulipstreetpadre@comcast.net

SY: 2006; LI: 2006; OF: 2011

APPTS: 2006 Trinity; 2006 Tulip Street; 2014 Aldersgate/Tulip Street

**BARNES, WILLIAM L. (RE)***Retired*

1023 Battlefield Dr, Nashville, TN 37204-2919 PH: H: (615) 297-3973 (Spouse: Brenda)

PM: 1960; DO: 1960; FE: 1962; FM: 1962; RE: 1996

ED: Vanderbilt University BA; Yale University MDiv  
APPTS: 1960 Huntland Circuit; 1962 Carroll Street; 1966 Edgehill; 1996 Retired

**BARNETT, SAMUEL DAVID (RE)**

*Retired*

1312 Liberty Pike, Franklin, TN 37067-5610 PH: H: (615) 595-8366 (Spouse: Patricia)  
Email: samuel.barnett@comcast.net  
DO: 1958; FE: 1959; RE: 1996  
ED: Vanderbilt Divinity School MDiv; Vanderbilt University BA  
APPTS: 1996 Retired

**BARRINEAU, KAREN P. (RE)**

*Retired*

4380 Manson Pike, Murfreesboro, TN 37129-3742 PH: O: (615) 893-0347 (Spouse: William)  
Email: karenpbarrineau@gmail.com  
LI: 1989; PM: 1990; DO: 1990; FE: 1993; RE: 2015  
ED: Francis Marion College BS; University of South Carolina MA; Vanderbilt Divinity School MDiv; Wesley Theological Seminary DMin  
APPTS: 1989 Associate Pastor, St. Marks, Fredonia-Gilley Hill; 1990 Associate Pastor, St. Mark's; 1991 Estill Springs; 1996 Antioch; 1999 St. Bethlehem; 2010 District Superintendent, Clarksville District; 2013 Blackman; 2015 Retired

**BASS, BRANDON WAYNE (FL)**

*Saint Andrew Memorial*

831 Mill Street, Pulaski, TN 38478 PH: O: (931) 363-1181 (Spouse: Dianne)  
Email: pastorbrandonbass@yahoo.com  
LI: 2011; FL: 2012  
APPTS: 2011 Olivet; 2012 Associate Pastor, Pulaski First; 2014 Saint Andrew Memorial

**BASS, HORACE (RE)**

*Retired*

134 Postwood Pl, Nashville, TN 37205-1603 PH: H: (615) 352-2727 (Spouse: Margaret)  
FE: 1970; FM: 1970; RE: 1994  
ED: Martin Methodist AA; Athens College BA; Vanderbilt Divinity School MDiv  
APPTS: 1960 Ardmore; 1965 Antioch; 1970 Tulip Street; 1975 Director, S.A., Commissioner of Human Services; 1979 Neely's Bend; 1980 Rosebank; 1987 Bethlehem and Dir. Metro Port Authority; 1990 Director, Dir. of Port Authority; 1992 Director, Woodland St./Ex. Director Children's Service; 1994 Retired

**BASS, JAMES D. (RE)**

*Retired*

PO Box 141, Crossville, TN 38557-0141  
RE: 2001  
APPTS: 1992 Woodbury-Ivy Bluff; 1996 Nolensville First; 2001 Retired; 2002 Goosepond

**BATSON, WINTON DURRETT, JR. (PL)**

*Chaplain, TN Federation of Fire Chaplains*

1004 Thistle Ct, Hendersonville, TN 37075-9611 PH: H: (615) 338-4376 (Spouse: Joni)  
Email: wdbatson@aol.com  
PL: 2008; LI: 2008  
ED: Nashville State College AS Electrical Engineering; United Methodist Endorsing Agency, Div. of Ordained Ministry, GBHEM Chaplain Ecclesiastical Approval; COS 1  
APPTS: 2008 Chaplain, TN Federation of Fire Chaplains; 2009 Local Pastor, Brentwood; 2012 Local Pastor, Hendersonville First; 2012 Chaplain, TN Federation of Fire Chaplains

**BAXTER, ELIZABETH T. (FD)**

*Minister, Discipleship, Calvary*

3701 Hillsboro Pike, Nashville, TN 37215-2117 PH: O: (615) 297-7562 H: (615) 794-2545 (Spouse: Jere)  
Email: libby@calvaryumc.com  
LI: 2007; PD: 2008; FD: 2010  
ED: Memphis State BS; Vanderbilt Divinity School MTS  
APPTS: 2008 Minister, Discipleship, Calvary

**BEAL, WILLIAM H. (AM)***New Prospect - Mars Hill*

4450 Pulaski Hwy, Lawrenceburg, TN 38464-7267 PH: O: (931) 762-3110 H: (931) 762-7339 (Spouse: Dora)

Email: whbeal@hotmail.com

LI: 1989; PE: 1997; FD: 1997; AM: 2006

ED: COS and Advanced COS Completed; Wood College AA

APPTS: 1989 McCool Charge (MS); 1991 Shaw Charge (MS); 1994 Hickory Flatt Charge (MS); 1995 Collinwood-Lutts-Abrams; 1999 Loretto - Saint Joseph; 2001 Ardmore; 2003 New Prospect - Mars Hill

**BEASLEY, JAMES H. (RE)***Retired*

622 Carrie Dr, Crossville, TN 38572-6749 PH: H: (931) 788-2196 (Spouse: Dani)

LI: 1960; PM: 1962; DO: 1962; FE: 1963; RE: 2001

ED: Vanderbilt University BA; Vanderbilt Divinity School BD; Vanderbilt Divinity School DMin

APPTS: 1960 Liberty-Peytonsville Circuit; 1961 City Road Chapel, Assoc.; 1962 Inglewood, Assoc.; 1963

Edmondson Heights; 1964 Baxter; 1966 Cookeville, Assoc.; 1970 Hildale; 1976 Hermitage; 1982 Calvary; 1991

Crossville First; 2001 Retired

**BEATY, JAMES R. (RE)***Retired*

244 Comer Circle, Murfreesboro, TN 37128 PH: O: (931) 363-8981 H: (931) 363-6008 (Spouse: Barbara)

Email: pulaskidistricto@bellsouth.net

LI: 1962; PM: 1972; DO: 1972; FE: 1975; RE: 2015

ED: Middle Tennessee State University BS; Candler School of Theology MDiv

APPTS: 1966 Associate Minister, Morrison-Summitville, Junior Pastor; 1967 Mulberry Circuit; 1969 Manchester

Circuit; 1971 Ray's-Johnson Charge N GA; 1974 College Grove; 1978 Hillsboro; 1980 Cook's; 1983 Livingston-

Shiloh; 1986 Centerville-Shipps Bend; 1991 Waverly First; 1995 Pulaski First; 1999 Tullahoma First; 2008 District

Superintendent, Pulaski District Superintendent; 2015 Retired; 2015 Retired

**BECHER, CHARLES A. (RE)***Retired*

4750 Milliken Rd, Woodlawn, TN 37191-8145 PH: H: (931) 551-4073 (Spouse: Margaret (Peg))

Email: becher@hughes.net

LI: 1964; PM: 1966; DO: 1966; FE: 1968; FE: 1974; TI: 1974; RE: 2001

ED: Hope College BA; Boston University School of Theology MDiv; Scarritt College MA; Vanderbilt Divinity School DMin

APPTS: 1965 Gleasondale (NES); 1966 Moosup-Oneco (NES); 1968 Vernon-Windsorville (NES); 1970 West Fitchburg (NES); 1972 Student, Ethridge; 1974 Associate Pastor, Savannah First, Assoc.; 1975 Associate Pastor, Madison Street, Assoc.; 1977 Bethel-Woodlawn; 1981 Cumberland Furnace Charge; 1982 Greenwood Charge; 1985 Decherd First; 1987 White Bluff-Burns; 1992 Pisgah Ct.; 1994 Bethpage-Mt Vernon; 1997 Wyatt's Chapel Charge; 2001 Retired

**BELL, JON WILLIAM (RE)***Shiloh*

854 Goodwin Rd, Hillsboro, TN 37342-3419 PH: O: (931) 684-0972 H: (931) 393-5995 (Spouse: Jeanne)

Email: jonbell0213@gmail.com

LI: 1976; PM: 1978; DO: 1978; FE: 1982; FM: 1982; RE: 2011

ED: Middle Tennessee State University BBA; Oral Roberts University MDiv

APPTS: 1974 Liberty-Clearfork-Statesville; 1978 Epworth (OK); 1980 Tollett's Chapel; 1982 Murfreesboro First,

Assoc.; 1985 Friendship-Hillsboro; 1990 East End (Savannah); 1995 Winchester First; 1999 Shelbyville First;

2003 Cookeville First; 2008 Tullahoma First; 2011 Shiloh; 2011 Retired

**BELL, MARTY (OF)***Triple Gems*

1365 Liberty Pike, Franklin, TN 37067-5611 PH: C: (615) 397-8762

Email: bellmg@comcast.net

OF: 2004

ED: Belmont University BA; Vanderbilt University MA; Vanderbilt University PhD

APPTS: 2004 Garrison-Greenbrier; 2007 Triple Gems



**BENEDICT, ANDREW B., III (HR)***Retired*

5208 Anchorage Dr, Nashville, TN 37220-1905 PH: H: (615) 373-4850 (Spouse: Dianne)  
LI: 1983; DO: 1984; PM: 1984; FE: 1986; HN: 1999; HR: 2005  
ED: Vanderbilt Divinity School MDiv  
APPTS: 1987 Christ; 2005 Retired

**BENNETT, RYAN P. (FE)***Bethlehem*

2419 Bethlehem Loop Rd, Franklin, TN 37069-6901 PH: O: (615) 794-6721 H: (615) 591-1115 (Spouse: Heather)  
Email: rbennett@bethlehemumc.com  
LI: 2000; SP: 2002; FL: 2003; PE: 2004; FM: 2007; FE: 2007  
ED: University of Tennessee-Knoxville BS; Asbury Theological Seminary MDiv  
APPTS: 2002 Associate Pastor, Crossville First; 2003 Pleasant View; 2008 Chaplain, Nashville Sounds Chaplain;  
2009 Bethlehem; 2010 Chaplain, Nashville Outlaws

**BENNETT, T. J. (RA)***Baxter*

12893 Hopewell Rd, Silver Point, TN 38582-6042 PH: O: (931) 858-4334 H: (931) 858-4431 (Spouse: Virginia)  
LI: 1975; DO: 1978; AM: 1981; RA: 1997  
ED: Emory COS Completed  
APPTS: 1975 Grimsley Charge; 1978 Summerfield Charge; 1983 Tracy City; 1987 Tollett's; 1992 Trinity; 1993  
Forest Mill; 1995 Parkview-Shipley; 1997 Hilham-Mt. Union; 2001 Baxter

**BENSON, ANN (FL)***Minister, Congregational Care, Murfreesboro First*

605 Gardenia Way, Murfreesboro, TN 37130-1495 PH: O: (615) 893-1322 H: (615) 849-8075 (Spouse: Butch)  
Email: annbenson3@gmail.com  
SY: 2010; PL: 2013; FL: 2013  
APPTS: 2010 Rays Chapel; 2013 Minister, Congregational Care, Murfreesboro First

**BERRY, JOHN ALLEN (PL)***Railroad-Whitten's Crossroad*

1598 Big Cypress Rd, Cypress Inn, TN 38452-4410 PH: H: (931) 724-5467 (Spouse: Peggy)  
Email: jabinhissteps@gmail.com  
SY: 2007; PL: 2009  
ED: Roane State BS  
APPTS: 2007 Railroad-Whitten's Crossroad

**BILLMAN, FRANK (OE)***Executive Director, UM Renewal Services*

3677 Forte Rd, Joelton, TN 37080-8904 PH: O: (615) 851-9192 H: (615) 428-9253 (Spouse: Peggi)  
Email: fbillman@aldersgaterenewal.org  
DO: 1976; OE: 1980  
ED: Pennsylvania State University null; Houghton College BA; Trinity Evangelical Divinity School MDiv; Trinity  
Evangelical Divinity School ThM; Eastern Baptist Theological Seminary DMin  
APPTS: 1979 Tabor (E PA); 1994 Somerton (EPA); 2005 Forest Grove; 2014 Executive Director, UM Renewal  
Services

**BINFORD, THOMAS W. (FE)***Ashland City*

2226 Oak Street, Ashland City, TN 37015 PH: O: (615) 792-4631 (Spouse: Carolyn)  
Email: twbinford@comcast.net  
DO: 1977; PM: 1977; FE: 1980; FM: 1980  
ED: Tennessee Technological University BS; Vanderbilt Divinity School MDiv; University of the South School of  
Theology DMin  
APPTS: 1977 Lovell-Pleasant Grove; 1979 Lafayette; 1982 Morton Memorial; 1985 Woodbury-Ivy Bluff; 1988  
Erin; 1992 Riverside; 1995 Associate Pastor, Belle Meade; 1997 McKendree Memorial; 2003 Pulaski First; 2007  
Forest Hills; 2009 Westland; 2011 Hamilton; 2012 Fort Donelson Memorial; 2015 Ashland City

**BIRDSONG, JOHN E. (SY)***Highland-Mt. Lebanon: Mt. Lebanon*

326 1st St, Lawrenceburg, TN 38464-3401 PH: H: (931) 762-2233 (Spouse: Judy)

Email: jbirdsong1@live.com

SY: 2009

APPTS: 2009 Olivet Circuit: Berea-Campbellsville; 2010 Campbellsville-Berea Charge; 2014 Campbellsville; 2015 Highland-Mt. Lebanon: Mt. Lebanon

**BLACK, ALLEN R. (FE)**

*District Superintendent, Columbia District*

216 7th Avenue, Columbia, TN 38401-2854 PH: O: (931) 381-9558 H: (615) 885-9795 (Spouse: Marjorie)

Email: allen.black@tnumc.com

LI: 1995; PM: 1996; FD: 1996; FE: 1998; FM: 1998

ED: Samford Univ. BA; New Orleans Theological Seminary MRE; Memphis Theological Seminary MDiv; Columbia Theological Seminary DMin

APPTS: 1995 Lynchburg First; 2000 Fayetteville First; 2006 Hermitage; 2014 District Superintendent, Columbia District

**BLACKBURN, C. EDWARD (RE)**

*Retired*

1020 Ridgecrest Dr, Dickson, TN 37055-6000 PH: H: (615) 446-4421 (Spouse: Emily)

Email: ceblackburn475@gmail.com

PM: 1955; FE: 1957; RE: 1993

ED: Martin College AA; Athens BA; Duke Divinity MDiv; Scarritt MA; Vanderbilt University DMin

APPTS: 1951 Chestnut Grove; 1957 Cornersville; 1959 Kern Memorial; 1962 Director, Nashville District Mission and Church Extension; 1964 South End; 1968 Savannah First; 1972 Hendersonville First; 1976 Director, CCOM, Director; 1978 Ashland City; 1979 Crieviewood; 1983 Lebanon First; 1988 Arlington; 1989 First, Dickson; 1993 Retired

**BLACKWELL, STEVE (FE)**

*Chaplain, U.S. Army*

5231 S Scott Plz, Fort Dix, NJ 08640-5062 PH: O: (609) 562-7568 (Spouse: Diane)

Email: steve.blackwell.mil@mail.mil

LI: 1990; PM: 1992; DO: 1992; FM: 1996; FE: 1996

ED: Middle Tennessee State University BS; Vanderbilt Divinity School MDiv

APPTS: 1990 Pastor, Brewer's-Mallory's; 1992 Pastor, Mt. Zion; 1995 Pastor, Cross Plains; 1998 Leave of Absence; 2001 Greenville; 2005 Pastor, Hohenwald First; 2006 Craft Memorial; 2007 Chaplain, U.S. Army

**BLAIR, FRANK EDDIE (RE)**

*Retired*

433 McKaig Rd, Murfreesboro, TN 37127-6435 PH: H: (615) 849-8893 (Spouse: Doris)

LI: 1966; PM: 1971; DO: 1971; FE: 1975; FM: 1975; RE: 2000

ED: Cumberland AA; Scarritt BA; Vanderbilt University MDiv

APPTS: 1966 Lebanon Circuit; 1967 Walnut Grove; 1969 Baxter Circuit; 1971 Gordonsville-Lancaster-Temperance Hall; 1974 Hartsville First-Chapel Hill; 1978 Tollett's Chapel; 1981 Maggart-Granville Circuit, Assoc.; 1982 Monterey; 1983 Summerfield; 1987 Antioch; 1992 New Johnsonville; 1994 Smyrna First; 1998 Tracy City; 2000 Eagleville; 2000 Retired; 2003 Pastor, Clear Fork-Liberty-Statesville: Clear Fork; 2004 Tracy City; 2004 Cedar Grove-Rutherford

**BLALOCK, CHRIS (PL)**

*Associate Pastor, Coleman Memorial*

119 E Main St, Loretto, TN 38469-2011 PH: H: (931) 982-4865 (Spouse: Cindy)

Email: chrisblalock10@gmail.com

PL: 2015

APPTS: 2015 Associate Pastor, Coleman Memorial

**BLEDSON, DWIGHT (SY)**

*Bethel*

649 E. Jefferson St., Pulaski, TN 38478 PH: C: (931) 347-0883

SY: 2014

APPTS: 2014 Bethel

**BLUM, DIANE LUTON (FE)**

*Family Leave*

1512 Clayton Ave, Nashville, TN 37212-6108 PH: H: (615) 262-0732 (Spouse: Jeff)

Email: dianelutonblum@comcast.net

PM: 1978; DO: 1978; FE: 1981

ED: Oberlin College AB; Vanderbilt Divinity School MDiv; Scarritt Graduate School; Candler School of Theology  
APPTS: 1979 Chaplain Intern, Middle Tennessee Mental Health Institute; 1981 Centenary-New Bethel; 1983  
Campus Minister, Wesley Foundation, Vanderbilt; 1985 West Nashville; 1993 Christ; 1994 Associate Pastor, West  
End; 1996 McKendree Memorial; 1997 Associate Pastor, Franklin First; 2001 Edgehill; 2004 Sabbatical; 2005  
Leave of Absence; 2006 East End; 2013 Medical Leave, Medical Leave (357); 2014 Family Leave

**BONNER, PAUL B. (FD)**

*Minister, Youth, Christ*

508 Franklin Rd, Franklin, TN 37069-8200 PH: O: (615) 790-2112 (Spouse: Amy)

Email: paul@christum.net

PD: 2004; FD: 2007

ED: Middle Tennessee State University BBA; Vanderbilt University MTS

APPTS: 2004 Minister, Youth, Christ

**BOOKER, WARREN G., JR (RE)**

*Retired*

PO Box 56, Lexington, MS 39095-0056 PH: H: (662) 834-2720 (Spouse: Mary Ann)

Email: warrenbooker@bellsouth.net

PM: 1972; FE: 1976; FM: 1976; RE: 2008

ED: Rust College BA; Gammon Theological Seminary MDiv; Methodist Theological School DMin

APPTS: 1974 St. Matthew (OH); 1983 Director, Executive Director, Gulfside Assembly (MS); 1987 Academic  
Dean/Professor, Vice President, Wiley College (TX); 1990 Indianola (OH); 1993 Toulminville-Warren (AL-W FL);  
1997 District Superintendent, Mobile District Superintendent (AL-W FL); 2004 Clark Memorial; 2008 Director,  
Development, Bethlehem Centers of Nashville; 2008 Retired

**BOWERS, JOE (OF)**

*Santa Fe Circuit*

2737 Fly Rd, Santa Fe, TN 38482-3104 PH: H: (931) 682-1068 (Spouse: Martha)

Email: Befloman@yahoo.com

OF: 2001

ED: Trevecca Nazarene College BS; Scarritt College MA; Wesley Theological Seminary DMin

APPTS: 1996 Clay Hill; 1998 Clay Hill; 2009 Santa Fe Circuit

**BOWLES, KATHRYN J. (AM)**

*Byrdstown-Lovelady*

1249 Livingston Hwy, Byrdstown, TN 38549-4595 PH: O: (931) 864-7372

Email: vicarbowles@yahoo.com

LI: 2002; FL: 2003; AM: 2009

ED: Tennessee State University BS; Middle Tennessee State University MA; COS Complete

APPTS: 2001 Associate Pastor, Carthage-Cedar Point; 2003 Clarkrange; 2006 Gainesboro; 2014 Byrdstown-  
Lovelady

**BRACK, BILLY JOE (FE)**

*Hilldale*

1751 Madison St, Clarksville, TN 37043-4912 PH: O: (931) 647-2249 (Spouse: Laura)

Email: bjbrack@tnumc.org

LI: 1998; PM: 2000; FD: 2000; FE: 2002

ED: Kentucky Wesleyan College BA; Vanderbilt Divinity School MDiv

APPTS: 1994 Tolu (KY); 1995 Smith's Grove-Flat Rock (KY); 1998 Associate Pastor, Dalewood; 2000 Associate  
Pastor, Forest Hills; 2001 Bethlehem; 2005 Greenville; 2008 New Providence; 2014 Hilldale

**BRADEN, SUZANNE GLOVER (RE)**

*Retired*

112 Bufflehead Dr, Kiawah Island, SC 29455-5738 PH: H: (843) 768-1889 (Spouse: John)

Email: suzbraden@comcast.net

PM: 1980; DO: 1980; FE: 1983; FM: 1983; RE: 2006

ED: Vanderbilt Divinity School MDiv; Vanderbilt University BA

APPTS: 1980 Associate Pastor, Franklin First; 1981 Director, Local Church Evangelism Ministries, GBOD; 1990  
Assoc. Dean & Chief Development Officer, Vanderbilt Divinity School; 1992 Sabbatical; 1993 Consultant,  
Tennessee Pastoral Counselor & Consultation Centers of TN; 1996 Pastoral Counselor, Blakemore; 1998 Leave  
of Absence; 2004 Family Leave; 2006 Retired

**BRADLEY, DAVID I. (RE)***Retired*

4310 Gosey Hill Rd, Franklin, TN 37064-7721 PH: H: (615) 790-1120 (Spouse: Velma)

Email: vbdpoppie1938@aol.com

PM: 1960; FE: 1964; FM: 1964; RE: 2003

ED: Westmar College BA; United Theological Seminary MDiv

APPTS: 1963 Editor, Otterbein Press; 1968 Editor, UM Publishing; 1980 Editor, UM Publishing; 1984 Pastoral Counselor, Special Appointment; 1989 Pastor, Ebenezer (Hustburg); 1990 Pastor, New Chapel; 1994 Pastor, West Nashville; 1999 Antioch; 2003 Retired; 2003 Chapel Hill; 2006 College Grove; 2007 Spring Hill-Neapolis; 2007 Craft Memorial

**BRADLEY, HEATH (OE)***Campus Minister, Wesley Foundation VU*

7980 Whites Creek Pike, Joelton, TN 37080-8869 PH: O: (615) 343-0261

Email: heath\_bradley@hotmail.com

OE: 2013

APPTS: 2013 Campus Minister, Wesley Foundation VU

**BRANTLEY, LAURA (PE)***Director & Pastor, Connect Ministry, Brentwood*

309 Franklin Rd, Brentwood, TN 37027-5213 PH: O: (615) 373-3663 H: (615) 614-3345 (Spouse: Bryant)

Email: lbrantley@bumc.net

PL: 2012; FL: 2013; PE: 2013

APPTS: 2012 Director &amp; Pastor, Connect Ministry, Brentwood

**BRENNAN, EDWARD R. (PL)***Porter's Chapel*

152 Potts Drive, Columbia, TN 38401 PH: H: (727) 698-3637

Email: rideredu11@gmail.com

SY: 2014; PL: 2015

APPTS: 2014 Porter's Chapel

**BREWER, DREW (OE)***Hohenwald First*

118 W 2nd Ave, Hohenwald, TN 38462-1716 PH: H: (931) 796-2681

Email: firstunitedme680@bellsouth.net

OE: 2006

ED: Lambuth College BA; Memphis Theological Seminary MDiv

APPTS: 2006 Hohenwald First

**BREWER, JAMES (SY)***Bethel*

5199 Cedar Creek Rd, Linden, TN 37096-4629 PH: H: (931) 589-2173

SY: 2013

APPTS: 2013 Bethel; 2013 Supply, Buffalo; 2014 Buffalo

**BRIDGES, JESSICA PAIGE (PD)***Assistant Director, L'Arche Atlanta*

305 Mead Rd, Decatur, GA 30030-3626 PH: H: (940) 389-0452

Email: jessica.p.bridges@gmail.com

PD: 2012

APPTS: 2012 Assistant Director, L'Arche Atlanta

**BRITT, EDWARD J. (FE)***Ebenezer (Hustburg)*

8921 Old State Route 1, New Johnsonville, TN 37134 PH: O: (931) 535-2265 H: (931) 535-2261 (Spouse: Gail)

Email: edjbritt@gmail.com

PM: 1976; DO: 1976; FM: 1978; FE: 1978

ED: Scarritt College BA; Scarritt College MA; Vanderbilt University MDiv; Columbia Theological Seminary DMin

APPTS: 1977 Franklin First, Associate; 1980 Antioch Charge; 1985 Hickory Bend; 1987 Associate Director, CCOM; 1990 Director, Pensions Campaign; 1992 Friendship-Hillsboro; 1993 Craft Memorial; 1995 Inglewood; 1999 Arlington; 2006 Westview; 2008 Savannah First; 2011 Grace; 2014 Ebenezer (Hustburg)

**BRITT, MELINDA YOUNG (FE)***Associate Pastor, Columbia First*

1109 Graymere Manor Rd, Columbia, TN 38401-5135 PH: O: (931) 388-3306 H: (931) 388-3896

Email: melindabritt@charter.net

OE: 2009; FE: 2015; TI: 2015

ED: Vanderbilt University BS; Vanderbilt University MDiv; University of Tennessee MSSW

APPTS: 2009 Minister, Program, Columbia First; 2014 Associate Pastor, Columbia First

**BROCK, JASON T. (FE)***Sixty-First Avenue*

6018 New York Ave, Nashville, TN 37209-1332 PH: O: (615) 292-7184

Email: jbrock@61stumc.org

SY: 1994; LI: 1995; DO: 1998; FE: 2001; FM: 2001

ED: Middle Tennessee State University BS; Asbury Theological Seminary MDiv

APPTS: 1994 Goosepond; 1995 Student, Student Asbury Theological Seminary; 1999 Associate Pastor, McKendree; 2001 South End; 2004 Director, Church Vitality &amp; Justice, CCOCM; 2015 Sixty-First Avenue

**BROOKS, BRYAN LANGFORD (FE)***Calvary*

3701 Hillsboro Pike, Nashville, TN 37215-2117 PH: O: (615) 297-7562 H: (615) 953-6187 (Spouse: Heidi)

Email: bryan.brooks@tnumc.com

CC: 1999; FL: 2000; LI: 2000; PE: 2001; FM: 2004; FE: 2004

ED: Georgia Institute of Technology BTE; Candler School of Theology, Emory University M.Div.

APPTS: 2000 Decherd; 2005 Blackman; 2013 Calvary

**BROOKS, DANA MORRIS (FD)***Minister, Music & Education, Manchester First*

105 Church St, Manchester, TN 37355-1670 PH: O: (931) 728-4624 (Spouse: Pam)

Email: manchesterfumc@gmail.com

DM: 1993; FD: 1997; FM: 1997; FD: 1999

ED: A.A. University of Cincinnati; B.A. Edgecliff College/Xavier University Cincinnati, OH

APPTS: 1979 Moscow Circuit (W OH); 1981 Peavy Memorial; 1982 Hazlehurst First (S GA); 1987 Tuckston First, Athens (N GA); 1988 Claxton First (GA); 1991 Craft Memorial; 1996 Trinity (Murfreesboro); 1999 Minister, Music &amp; Education, Manchester First

**BROOKS, MELVIN E. (RE)***Retired*

4050 Highway 48, Cunningham, TN 37052-5019 PH: H: (931) 387-2414

LI: 1957; PM: 1968; DO: 1968; FE: 1970; RE: 1993

ED: APSU BS; COS Completed

APPTS: 1958 Cumberland Furnace Charge; 1967 Southside Charge; 1978 Ardmore; 1983 Pleasant View-Mallory Charge; 1985 Nolensville; 1993 Retired; 1994 Stewart; 2001 Cumberland Furnace Chg.

**BROWN, JOHN M. (SY)***Gilley Hill*

511 Decherd Ln, Smyrna, TN 37167-6355 PH: H: (615) 220-1614 (Spouse: Jeanne)

Email: brown2532@bellsouth.net

SY: 2008

APPTS: 2008 Gilley Hill

**BROWN, KIMI (PL)***Caldwell*

1670 Sunset Rd, Brentwood, TN 37027-3502 PH: O: (615) 749-1527 H: (615) 776-2671

Email: kimi.brown@agla.com

SY: 2006; PL: 2008; LI: 2008

ED: COS 5

APPTS: 2006 Caldwell

**BROWN, MARK EDWARD (FE)***Diana-McBurg Charge*

417 Douglas Street, Lawrenceburg, TN 38464-2734 PH: H: (931) 762-4444 (Spouse: Frances)

Email: mebrown@berrybrown.com

LI: 1989; PM: 1991; DO: 1991; FE: 1994



ED: Birmingham Southern BA; Candler School of Theology MDiv; University of the South DMin  
APPTS: 1989 Double Springs (N AL); 1992 Fernbank Circuit (N AL); 1994 Forest Lake Assoc (N AL); 1995 Bridgeport/Concord (N AL); 2000 Spring Hill-Neapolis; 2001 Saint Andrew Memorial; 2005 E.End-Fall Rvr-Pleasant Rdg; Fall River-Pleasant Ridge; 2011 Diana-McBurg Charge

**BROWN, RANDALL TRUETTE (FE)**

*Manchester First*

105 Church St, Manchester, TN 37355-1670 PH: O: (931) 728-4624 H: (931) 967-5514 (Spouse: Rachel)

Email: reverendbrown2010@comcast.net

LI: 1978; PM: 1983; DO: 1983; FE: 1985

ED: Middle Tennessee State University BA; Candler School of Theology, Emory University MDiv

APPTS: 1978 Promise Circuit; 1980 Warm Springs Circuit (N GA); 1982 Shelbyville First, Associate; 1984 Bethel-Blackman; 1987 Mt. Pleasant First; 1994 White House; 2001 Gallatin First; 2006 Winchester First; 2013 Manchester First

**BROWN, ROGER (PL)**

*Cedar Grove-Rutherford*

1231 Dellrose Drive, Bell Buckle, TN 37020 PH: C: (615) 281-0724 (Spouse: Katie)

Email: roger.brown@tnumc.com

LI: 2012; PL: 2012

APPTS: 2012 Youth Minister, McMinnville First; 2013 Cedar Grove-Rutherford

**BROWN, RONALD C. (FE)**

*Savannah First*

270 Main St, Savannah, TN 38372-2049 PH: O: (731) 925-3436 H: (731) 925-3224 (Spouse: Sharon)

Email: fumcron@birch.net

FE: 1983; FE: 1999

ED: Candler School of Theology MDiv; Mercer University BA; University of the South School of Theology DMin

APPTS: 1980 Hinton Memorial (N GA); 1984 Fairview (N GA); 1988 McCaysville (N GA); 1990 Five Springs (N GA); 1991 Vocational Transitions, Inc. (N GA); 1992 Cochran (N GA); 1994 St. Luke; 1999 Laverne First; 2002 Smyrna First; 2004 Salem; 2007 Grace; 2011 Savannah First

**BROWN, ROSEMARY (RE)**

*Jordonia/Monroe Street*

1036 Saint Andrews Pl, Nashville, TN 37204-4100 PH: O: (615) 383-2686 H: (615) 383-2686

Email: rosemarybrown008@comcast.net

PM: 1975; DO: 1976; FE: 1978; FM: 1978; RE: 2005

ED: Wesleyan College BA; Scarritt College MA; Vanderbilt Divinity School MDiv

APPTS: 1976 Aldersgate; 1980 Friendship-Hillsboro; 1985 Gladeville-Old Union; 1989 Bordeaux-Jordonia; 1995 Jordonia/Monroe Street; 2005 Retired

**BROWN, SAM (FL)**

*Mt. Pleasant*

165 Hasten Rd, Burns, TN 37029-5304 PH: H: (615) 412-3270 (Spouse: Debbie)

Email: sbrown731@gmail.com

LI: 1990; PL: 1990; FL: 2014

ED: COS Completed

APPTS: 1990 Oak Grove; 1991 Dickson Circuit; 1992 Dickson Circuit: Eno & Oak Grove; 2007 Cumberland Furnace Chg.; 2012 Greenwood Chg.; 2014 Mt. Pleasant

**BROWN, T. ANTHONY (PL)**

*Bigbyville*

6005 Criddle Dr, Columbia, TN 38401-5066 PH: H: (931) 446-1151 (Spouse: Deborah)

Email: tabrown51@me.com

LI: 1985; PL: 2005

ED: Lambuth BS; Middle Tennessee State University MAT; COS Completed; Middle Tennessee State University 18 hour beyond Master's

APPTS: 1985 Pastor, Glendale; 1986 Culleoka Circuit/Hampshire; 1993 Bigbyville

**BROWN-FELDER, GWEN (FE)**

*Ernest Newman*

2001 Manchester Ave, Nashville, TN 37218-2643 PH: O: (615) 944-0654 H: (615) 299-5200 (Spouse: Luther)

Email: gwenfelder18@aol.com

PL: 2004; LI: 2004; PE: 2008; FE: 2012  
ED: Albany State BA; Vanderbilt Divinity School MDiv  
APPTS: 2004 Emery; 2006 Ernest Newman; 2008 Campus Minister, Wesley Foundation Fisk University

**BRUMMITT, JUANITA B. (RE)**

*Retired*

1000 Saint Luke Dr, #3083 A, Nashville, TN 37205-3588  
LI: 1973; PM: 1973; DO: 1973; FM: 1976; FE: 1976; RE: 2001  
ED: Vanderbilt Divinity School; Drew University School of Theology DMin; University of Ghana; University of Tennessee - Knoxville BS; Union Theological Seminary MDiv  
APPTS: 1973 Director, General Board of Global Ministries; 1979 Associate Pastor, Duke University; 1980 Executive Director, Board of Global Ministries, Executive Secretary of Mission Education; 1986 Linden First; 1992 Erin; 1994 District Superintendent, Clarksville District; 2001 Retired

**BRUNSON, THAD NOLEN (RE)**

*Retired*

8 Woodlake Ct, Fayetteville, TN 37334-7061 PH: C: (615) 670-6211 (Spouse: Gay)  
Email: mgb2g@mtmail.mtsu.edu  
LI: 1985; DO: 1992; PM: 1994; FE: 1996; FM: 1996; RE: 2012  
ED: Middle Tennessee State University BS  
APPTS: 1984 Associate Trinity (Giles); 1986 Trinity (Giles); 1989 Highland-Lincoln; 1992 Antioch Charge; 1995 Pleasant Grove; 1998 New Prospect - Mars Hill; 2000 Tracy City; 2003 Monterey-Bethlehem; 2006 Walnut Grove; 2009 Lafayette; 2012 Retired; 2014 Liberty-Friendship: Friendship; 2015 Liberty-Friendship: Friendship; 2015 Friendship

**BRYAN, HARRIET J. (FE)**

*District Superintendent, Nashville District*

900 Glendale Ln, Nashville, TN 37204-4230 PH: O: (615) 327-3582 H: (931) 368-9482 (Spouse: DeWain)  
Email: Harriet.Bryan@tnumc.org  
PM: 1995; DO: 1995; FE: 1997  
ED: Univ. of Mississippi BA; Duke Divinity School MDiv; University of Saint Andrews, Scotland Diploma in Divinity  
APPTS: 1994 Student, Student Duke Univ.; 1995 Associate Pastor, Associate St. Andrew's (N.C.); 1997 Student, Student St Andrew's University, St. Andrews, Scotland; 1998 Associate Pastor, Associate, St. Andrew's (NC); 1999 Erin; 2007 Salem; 2013 District Superintendent, Nashville District

**BUFFORD, EDWARD E. (RE)**

*Retired*

1111 Buchanan St, Nashville, TN 37208-1511 PH: O: (615) 256-8611 H: (615) 883-2092  
Email: eebuff@att.net  
LI: 1961; PM: 1967; DO: 1967; FE: 1968; FM: 1968; RE: 2004  
ED: Miles College MA; Gammon Theological Seminary MDiv; Union Theological Seminary DD  
APPTS: 1961 East Thomas (C AL); 1963 Jasper-Oakman (C AL); 1964 Lafayette (C AL); 1965 Lafayette-Powell Chapel (C AL); 1967 Mt. Moriah (C AL), 1968 Mt. Moriah-Irondale (C AL), 1969 Bessemer-Morning Star (C AL); 1972 Wright's Chapel (C AL); 1973 St. John's (S CAL-AZ); 1974 Centenary (MEM); 1977 Director, GBOD; 1983 Brooks Memorial (NY); 1998 Clark Memorial; 2004 Dixon Memorial; 2004 Retired

**BURCHFIELD, WILLIE (FE)**

*Bethpage*

PO Box 100, Bethpage, TN 37022 PH: C: (931) 797-2852 (Spouse: Sharon)  
Email: willie.burchfield@tnumc.com  
LI: 1968; PM: 1972; FM: 1976; FE: 1976; FE: 1984; TI: 1984  
ED: Rust College BS; ITC Atlanta MDiv  
APPTS: 1974 Morrow / Director of Marshalltown Multiple Ministries (IA); 1984 Dir., TSU Wesley Foundation; 1996 Mt. Pisgah; 2004 Key-Stewart; 2006 District Superintendent, Columbia District; 2014 Interim Director, Congregational Development, CCOCM; 2015 Bethpage

**BURKE, LARRY J., SR. (RE)**

*Retired*

120 Lee Etta Dr, Gallatin, TN 37066-5560 PH: H: (615) 604-4300 (Spouse: Daliene)  
Email: ljrdburke@comcast.net  
LI: 1983; DO: 1987; PM: 1987; FE: 1991; RE: 2007  
ED: University of North Alabama BS; Vanderbilt Divinity School M. Div

APPTS: 1983 South Lawrence Circuit; 1985 Turners-Fairfield-Mt. Olive; 1988 Westmoreland-Pleasant Grove; 1991 Walkers-Lutons; 1994 Missionary, Red Bird Missionary Conference; 1997 New Johnsonville; 2001 Matthews Memorial; 2004 Sparta First-Hickory Valley; 2007 Retired; 2007 Retired; 2008 Fairfield; 2009 Westmoreland-Pleasant Grove

**BURKHART, MICHAEL (SY)**

*Clay Hill*

3105 Nashville Hwy, Lewisburg, TN 37091-6233 PH: H: (931) 675-2150  
Email: michaelburkhart11@gmail.com  
SY: 2015  
APPTS: 2015 Clay Hill

**BURTON, JEFF (PL)**

*Dycus Circuit*

224 Smith Bend Ln, Gainesboro, TN 38562-5323 PH: H: (931) 678-4765 (Spouse: Lesa Anne)  
Email: laburton@twlakes.net  
LI: 2003; PL: 2003  
ED: COS Completed  
APPTS: 2003 Granville-Maggart: Maggart; 2007 Dycus Circuit

**BURTON-KRIEGER, ERIC (OP)**

309 Franklin Rd, Brentwood, TN 37027-5213 PH: O: (615) 373-3663 (Spouse: Meagan)  
Email: eburtonkrieger@bumc.net  
OP: 2012  
APPTS: 2012 Pastor, Group Life for Adults, Brentwood

**BUTLER, DAVID WENDELL (RE)**

*Retired*

35 Asbury Ln, Hermitage, TN 37076-2166 PH: H: (615) 874-8253  
Email: dacabutler@hotmail.com  
OD: 1956; FE: 1958; RE: 1996  
ED: Central Methodist University BA; Garrett-Evangelical Seminary BD; Northwestern University MA  
APPTS: 1949 Supply, Bogard; 1955 Wilton Center Federated (IL); 1959 Board of Missions; 1963 Algiers; 1965 Student; 1966 Tunis; 1970 Constantine, Algeria; 1971 Student; 1975 Oran, Algeria; 1996 Retired

**BUTLER, JAMES L. (PL)**

*Stephen Chapel*

2331 Crown Hill Dr, Murfreesboro, TN 37129-6611 PH: O: (615) 459-6163 H: (615) 895-9341  
Email: jamesbutler@cafes.net  
PL: 1998; LI: 1999  
ED: COS 10  
APPTS: 1998 Stephen Chapel; 1999 Elders Chapel; 2012 Stephen Chapel

**CAIN, WILLIAM RUSSELL (RE)**

*Retired*

400 Wartrace Hwy, Pleasant Shade, TN 37145-6029 PH: H: (931) 678-4047 (Spouse: Stella)  
Email: wartrace@twlakes.net  
LI: 1961; DO: 1968; FE: 1992; RE: 2004  
ED: Dakota Wesleyan University Sociology/Speech/Drama; Iliff School of Theology BA Theology and Christian Education; Iliff School of Theology MDiv  
APPTS: 1963 Fulton-Farmer; 1967 Colton-Chester; 1968 Woonsocket-Cuthbert; 1969 Woonsocket-Cuthbert-Artesian; 1988 Nunnally-Kedron; 1988 East Hickman Multiple Parrish; 1992 St. Andrew; 1995 Gainesboro; 1998 Carthage-Cedar Point; 2004 Retired; 2006 Monterey-Bethlehem; 2007 Celina-McFerrin: Celina; 2007 Granville-Maggart: Maggart; 2008 Lafayette; 2013 Celina-McFerrin

**CALDWELL, WALLACE DALE (SY)**

*Elmwood-Mt. Zion*

866 Anthony Ave, Smithville, TN 37166 PH: H: (615) 597-4801 (Spouse: Carolyn)  
Email: wallace73@hotmail.com  
SY: 2014  
ED: Unknown High School  
APPTS: 2014 Elmwood-Mt. Zion



**CALTON, THAD (FL)***East End Savannah*

225 Goodman Street, Savannah, TN 38372 PH: C: (931) 332-3525 (Spouse: Kayla)  
Email: caltonthad@gmail.com  
LI: 2013; PL: 2013; FL: 2014  
APPTS: 2013 Mt. Hope-Mt. Carmel-Evans Chapel; 2014 East End Savannah

**CAMERON, WILLIE L. (PL)***Smith Co. Parish: Ballard-Braden*

341 Clements Rd, McMinnville, TN 37110-7505 PH: H: (931) 668-3407  
Email: williecameron3@hotmail.com  
SY: 2010; LI: 2012; PL: 2012  
APPTS: 2010 Smith County Parish; 2011 Smith Co. Parish: Ballard-Braden

**CAMPBELL, LUCRETIA (PL)***Beech Grove (Davidson)*

4318 Brick Church Pike, Whites Creek, TN 37189 PH: C: (615) 478-2189 (Spouse: Frank)  
Email: pastorlucam@gmail.com  
PL: 2012  
APPTS: 2012 Liberty; 2014 Beech Grove (Davidson)

**CAMPBELL, WILLIAM S. (RE)***Retired*

819 Templeton Ln, Murfreesboro, TN 37130-1402 PH: H: (615) 893-1003 (Spouse: Trinace)  
Email: btcampbell@comcast.net  
PM: 1975; DO: 1975; FM: 1979; FE: 1979; RE: 2013  
ED: Lambuth University BS; Perkins School of Theology MTh  
APPTS: 1974 Elmore City First (OK); 1977 Terrell First (TX); 1978 Nunnely-Kedron; 1981 Williamsport; 1982 Loretto-St. Joseph; 1985 Campus Minister, Wesley Foundation MTSU; 2013 St. John's; 2013 Retired

**CAPPS, JAMES S. (FE)***Adams*

PO Box 128, Adams, TN 37010-0128 PH: O: (615) 696-2705 (Spouse: Sharon)  
Email: jscapps@gmail.com  
LI: 1983; DO: 1984; PM: 1984; FE: 1986  
ED: Western Kentucky University BA; Lexington Theological Seminary MDiv; Trinity Theological Seminary DMin  
APPTS: 1983 Barnhill-Eureka; 1985 Walnut Grove; 1986 Associate Pastor, Forest Hills, Associate; 1988 Campus Minister, T.T.U. Wesley Foundation; 1990 Parkview-Shipley; 1993 Harris Chapel-Pleasant Grove; 1995 East End Savannah; 1998 Gladeville; 2003 Jamestown-Roanoke; 2005 Leave of Absence; 2010 Clinton Christian Church; 2011 White Bluff-Burns; 2014 Adams

**CARDEN, LELAND T. (RE)***Farmington*

836 Midway St, Lewisburg, TN 37091-4127 PH: H: (931) 359-8436 (Spouse: Pat)  
Email: lthornburg5143@bellsouth.net  
LI: 1969; DO: 1986; PM: 1986; FE: 1988; FM: 1988; RE: 2008  
ED: Hiwassee College AA; Scarritt College BA; Vanderbilt Divinity School MDiv  
APPTS: 1968 Pastor, Petros Circuit (HOL); 1971 Pastor, Triune; 1977 Pastor, Kelley's/Dunaway Chapel; 1979 Pastor, Stones River; 1982 Pastor, Lock's/Kedron; 1986 Pastor, Cainsville; 1988 Cannon; 1992 Cannon-Singleton; 1993 Friendship-Hillsboro Charge; 1997 Smithville-Bright Hill; 2001 Lewisburg First; 2008 Retired; 2009 Farmington

**CAREY, WILLIAM R (FD)***Pastor, Youth & Young Adult Ministries, Murfreesboro First*

265 W Thompson Ln, Murfreesboro, TN 37129-1223 PH: O: (615) 893-1322 (Spouse: Abbey)  
Email: revtrey@gmail.com  
PD: 2006; FD: 2009  
ED: Middle Tennessee State University BS; Asbury Theological Seminary MDiv  
APPTS: 2003 Youth Pastor, Tulsa First UMC; 2006 Associate Minister, Youth & Families, Brentwood; 2010 Minister, Youth, St. James UMC; 2012 Pastor, Youth & Young Adult Ministries, Murfreesboro First

**CARLE, JONATHAN (PE)***Trinity UMC (Mem)*

1738 Galloway, Memphis, TN 38112 PH: O: (901) 278-5587

Email: jonathan.brattcarle@gmail.com

PE: 2015

APPTS: 2015 Trinity UMC (Mem)

**CARPENTER, JOHN M. (FE)***Smithville-Bright Hill*

PO Box 95, Smithville, TN 37166-0095 PH: O: (615) 597-4961 H: (615) 597-4962 (Spouse: Kathy)

Email: john.carpenter@tnumc.com

LI: 1976; PM: 1979; DO: 1979; FE: 1982

ED: Scarritt College BA; Candler School of Theology MDiv; Columbia Theological Seminary DMin

APPTS: 1976 Hickman Charge; 1979 New Hope; 1981 Ruth Ensor; 1984 Glenclyff; 1986 Trinity; 1992 South End;

1998 Pennington; 2002 Pulaski First; 2003 Forest Hills; 2007 Arlington; 2011 Smithville-Bright Hill

**CARRIGAN, MARK THOMAS (FE)***Appointed in Other Annual Conference*

PO Box 39, Huntingdon, TN 38344 PH: O: (731) 986-2251 (Spouse: Robin)

Email: markcarrigan52@att.net

DO: 1989; PM: 1989; FE: 1992

ED: Austin Peay State University BS; Asbury Theological Seminary MDiv

APPTS: 1990 Centenary/New Bethel; 1992 Glenclyff; 2004 Christ (McMinnville); 2012 Appointed in Other Annual Conference

**CARTY, TERRY B. (RE)***Retired*

122 Harpeth Valley Rd, Nashville, TN 37221-1133 PH: O: (615) 952-5022 H: (615) 662-0222 (Spouse: Anne)

Email: tbcarty@gmail.com

LI: 1980; PM: 1983; DO: 1983; FE: 1985; RE: 2015

ED: TTU BS; Vanderbilt Divinity School MDiv

APPTS: 1980 Associate Pastor, Gallatin First, Assoc.; 1983 Walnut Grove; 1985 Associate Pastor, Murfreesboro

First, Assoc.; 1989 Associate Pastor, Associate, Calvary; 1995 Associate Director, Associate Director, CCOM;

1997 Director, Youth Ministries, GBOD; 2007 Director, Youth Worker Movement; 2010 Kingston Springs; 2015

Retired

**CASE, ROBERT HILTON (RE)***Retired*

2026 Faulkner Springs Rd, McMinnville, TN 37110-4958 PH: O: (931) 728-3477

LI: 1963; DO: 1966; FE: 1969; FM: 1969; RE: 2005

ED: Tennessee Tech BS; Candler School of Theology, Emory University MDiv

APPTS: 1963 Hickory Creek Circuit; 1968 Monteagle; 1971 Eagleville; 1973 Pleasant View-Mallory; 1978

Cookeville First, Assoc.; 1981 Woodbine; 1985 City Road; 1989 Cookeville District Superintendent; 1995

Crieveview; 1996 McMinnville First; 2005 Forest Mill; 2008 Retired

**CASEY, JOHN W. (RE)***Port Royal*

121 Vannoak Dr, Clarksville, TN 37043-5259 PH: H: (931) 645-2433 (Spouse: Ruth)

Email: rcasey2433@gmail.com

LI: 1975; PM: 1975; DO: 1976; FE: 1979; RE: 2010

ED: Martin College AA; MTSU BS; MTSU MA; Vanderbilt University MDiv

APPTS: 1975 Port Royal; 1979 Sango-Bethlehem; 1986 McKendree Memorial; 1992 Salem; 1993 Trinity; 2001

District Superintendent, Clarksville District; 2009 Port Royal; 2010 Retired

**CAVIN-DILLON, CAROL (FE)***Christ*

508 Franklin Rd, Franklin, TN 37069-8200 PH: O: (615) 790-2112 H: (615) 385-2048 (Spouse: David)

Email: carol@christum.net

PM: 1996; DO: 1996; FM: 1998; FE: 1998

ED: Duke University BA; Candler School of Theology MDiv

APPTS: 1996 Associate Pastor, Brentwood; 2003 Christ

**CHAMPION, MARVIN CURTIS (RE)***Retired*

PO Box 842, Waynesboro, TN 38485-0842 PH: H: (931) 722-2333 (Spouse: Nelle)

Email: marvelousmarv@tds.net

LI: 1976; PM: 1988; FE: 1990; RE: 2001

ED: Hiwassee Jr. College AA; Scarritt College BA; Vanderbilt Divinity School Certificate of Attainment

APPTS: 1974 Lock's Memorial-Kedron; 1980 Eagleville-Concord; 1985 Martin-Mt. Zion; 1987 Greenbrier-Gideon; 1991 Waynesboro; 1996 Coleman Memorial; 2000 Retired; 2000 Mt. Hope; 2002 Mt. Hope Charge; 2006 Summertown-Mt. Lebanon

**CHANDLER, THOMAS E. (PL)***Claysville*

1928 East First St Apt 3, Crossville, TN 38555 PH: H: (931) 787-2232

Email: tcsirchr1@frontier.com

LI: 2005; PL: 2005

ED: University of Maine BA; Bangor Theological Seminary; COS 12; COS Advanced 8

APPTS: 1998 Monticello (N Eng); 1999 Patten (N Eng); 2005 Overton County Parish: Okolona and Rickman; 2007 Pomona Circuit: Claysville-Taylors Chapel; 2012 Pomona Circuit: Claysville; 2014 Claysville

**CHAPPELL, WALLACE DAVIS (FE)***Brentwood*

309 Franklin Rd, Brentwood, TN 37027-5213 PH: O: (615) 373-3663 (Spouse: Sherre)

Email: dchappell@bumc.net

FE: 2013; TI: 2013

APPTS: 2013 Brentwood

**CHARLTON, MATTHEW W. (FE)** *Associate General Secretary, General Board of Higher Education and Ministry*

1030 Battery Ln, Nashville, TN 37220-1031 PH: C: (615) 686-9252 (Spouse: Amy)

Email: matt.charlton@tnumc.com

LI: 2001; PM: 2002; FE: 2005; FM: 2005

ED: Vanderbilt Divinity School MDiv; Vanderbilt University MAR; Garrett-Evangelical Theological Seminary PhD

APPTS: 1999 Associate Pastor, Berlin Circuit; 2001 Santa Fe Circuit; 2002 Student, Vanderbilt University; 2004 South End; 2008 Greenbrier; 2010 Forest Street; 2011 Blakemore; 2015 Associate General Secretary, General Board of Higher Education and Ministry

**CHOATE, DONALD R. (RE)***Retired*

105 Newport Dr, Old Hickory, TN 37138-2807 PH: H: (615) 847-1974

LI: 1975; PM: 1977; DO: 1977; FE: 1980; FM: 1980; RE: 2005

ED: Belmont College BA; Peabody College MA; Vanderbilt Divinity School MDiv

APPTS: 1976 Associate Pastor, Hobson; 1977 Kern Memorial; 1979 Trinity; 1983 Pennington; 1988 Associate Pastor, Brentwood; 1991 Old Hickory; 1996 Hillcrest; 1997 Andrew Price; 1999 Woodbine; 2005 Retired; 2005 Pleasant Grove (Wilson County)

**CHRISTOPHER, STEVEN J (FE)***Berlin Circuit*

972 Legacy Park Rd, Mount Juliet, TN 37122-8429 PH: C: (615) 484-7588 (Spouse: Waverly)

Email: stevenchristopher150@hotmail.com

PM: 1995; DO: 1995; FM: 1998; FE: 1998

ED: Graceland College BA; Vanderbilt Divinity School MDiv; Harvard Law School JD

APPTS: 1994 Forest Grove; 1996 Assoc., Madison Street; 1999 Student, Harvard Law School; 2002 Leave of Absence; 2003 Leave of Absence; 2004 Douglass Chapel-Liberty; 2007 Cumberland Furnace Chg.; 2007 Leave of Absence; 2008 Berlin Circuit

**CHURCH, DEBRA L. (RE)***Retired*

511 S Oak St, Springfield, TN 37172-2737 PH: O: (615) 384-4800 H: (615) 667-1409 (Spouse: Fred)

Email: debra.church@sfumc.net

PM: 1995; DO: 1995; FE: 1997; RE: 2015

ED: MTSU BS; Vanderbilt Divinity School MDiv; Columbia Theological Seminary DMin

APPTS: 1994 Associate Minister, Hillcrest Associate; 1996 Salem-Farris-Old Lebanon; 1998 Cornerstone; 1999

Cornerstone Fellowship; 2008 Leave of Absence; 2011 Associate Pastor, Springfield First; 2015 Retired

**CISSNA, CONNIE (OF)**

*Owens Chapel*

117 Cloverdale Ct, Hendersonville, TN 37075-2935 PH: C: (615) 559-5240

Email: connieciissna@gmail.com

SY: 2012; OF: 2013

ED: Anderson School of Theology Mdiv; Gulf Coast Bible College BS; MA University of Illinois School

Administration; Trinity PHd

APPTS: 2012 Owens Chapel

**CLARDY, JAMES C., JR. (RE)**

*Associate Pastor, St. Mark's*

1267 N Rutherford Blvd, Murfreesboro, TN 37130-3162 PH: O: (615) 893-3455 H: (615) 225-8037 (Spouse: Patricia)

Email: jimclardy@stmarkstn.org

LI: 1970; PM: 1971; DO: 1971; FE: 1973; RE: 2006

ED: Freed-Hardeman AA; David Lipscomb BA; Harding Graduate School of Religion MA; Vanderbilt Divinity School MDiv; Vanderbilt Divinity School DMin

APPTS: 1971 Cedar Grove-Rutherford; 1973 Harris Chapel; 1973 Pleasant Grove; 1975 Associate Pastor, Cookeville First; 1978 Hartsville-Chapel Hill; 1980 Christ (McMinnville); 1985 Carthage-Cedar Point; 1989 Fayetteville First; 1992 St. Paul; 1997 Grace; 1999 District Superintendent, Murfreesboro District; 2006 Associate Pastor, St. Mark's; 2006 Retired

**CLARK, HAWKINS W. (RE)**

*Retired*

4347 Lebanon Rd. Tower #515, Hermitage, TN 37076 PH: H: (615) 871-8179 (Spouse: Martha)

LI: 1952; PM: 1954; DO: 1954; FE: 1958; FM: 1958; RE: 1994

ED: Peabody School of Vanderbilt BA; Candler School of Theology MDiv; Scarritt College MA

APPTS: 1955 Editor, Methodist Publishing House; 1956 Whiteside; 1958 Decherd First; 1962 Waverly First; 1967 Tulip Street; 1970 Sparta First; 1972 Carthage First; 1976 Hilldale; 1979 Associate Pastor, Hendersonville First; 1984 Matthews Memorial; 1986 Glenclyff; 1990 Ruth Ensor; 1994 Retired; 2000 Beech Grove (Davidson)

**CLARK, JAMES R. (RA)**

*Retired*

5510 Buzzard Creek Rd, Cedar Hill, TN 37032 PH: H: (615) 226-3868 (Spouse: Joyce)

Email: jrcumc@aol.com

LI: 1972; AM: 1999; RA: 2013

ED: Austin Peay BS

APPTS: 1972 Mt. Carmel; 1982 Southside; 1987 Mt. Zion; 1990 Barth Vernon; 2000 Aldersgate; 2012 Retired; 2014 Retired

**CLARK-BANKS, KRISTIN (FE)**

*Associate Pastor, Belle Meade*

121 Davidson Rd, Nashville, TN 37205-2723 PH: O: (615) 352-6210 H: (615) 739-6825 (Spouse: Brady)

Email: kristin@bellemeadumc.org

FL: 2010; PE: 2011; FE: 2014

ED: Trevecca Nazarene University BA; Duke Divinity School MDiv

APPTS: 2010 Minister, Children & Families, Christ; 2011 Associate Pastor, Belle Meade

**CLAY, SANDRA (OE)**

*Cook's*

7919 Lebanon Rd, Mt. Juliet, TN 37122 PH: O: (615) 449-2573 (Spouse: Terry)

Email: revsandra@cooksumc.org

OE: 2014

APPTS: 2014 Cook's

**CLAYBROOKS, EULYN (SY)**

*Beech Grove*

6996 Arno Allisona Rd, College Grove, TN 37046-9213 PH: H: (615) 428-0538

SY: 2015

APPTS: 2015 Beech Grove

**CLEVENGER, JACQUELYN LOLITA (RD)***Retired*

4124 W. W. Homestead Dr., Murfreesbolee's Summitro, MO 64082 PH: H: (816) 537-3481

Email: clevengertn@gmail.com

PD: 2005; FD: 2006; RD: 2006

ED: St. Paul's School of Theology BA

APPTS: 2005 Director, Ministerial Concerns, Columbia First; 2006 Retired

**CLOUD, JOSEPH FRED, JR. (RE)***Retired*

2105 20th Ave S, Nashville, TN 37212-4311 PH: H: (615) 297-1523 (Spouse: Barbara)

Email: fredcloud@bellsouth.net

LI: 1942; DO: 1946; PM: 1946; FE: 1948; FM: 1948; RE: 2000

ED: Vanderbilt University BA; Vanderbilt University MDiv; Scarritt College MA; Vanderbilt Divinity School DMin

APPTS: 1947 Vine Hill Interdenominational Church; 1948 Clifton Circuit; 1949 Bell Buckle; 1951 New Providence;

1953 Editor, General Board of Education; 1967 Associate Director, Nashville Metro. Human Relations

Commission; 1970 Executive Director, Nashville Metro. Human Relations Commission; 1990 Retired

**CLOYD, THOMAS H. (RE)***Retired*

600 Copperline Dr, Unit 105, Chapel Hill, NC 27516-4065 PH: H: (919) 969-2746 (Spouse: Betty)

Email: bscloyd@aol.com

PM: 1953; FE: 1954; DO: 1954; FM: 1955; RE: 1996

ED: Tennessee Technological University BS; Southern Methodist University MDiv; Scarritt College MA; University of New Mexico PhD

APPTS: 1953 Green Valley Circuit; 1954 Associate Pastor, Madison Street; 1955 Director, Scarritt College,

Mission Orientation; 1956 Language Study, Brussels, Belgium; 1957 Sup. Pastor, Lubumbashi, Zaire, Dir. of

Schools; 1960 Associate Pastor, McKendree, Assoc.; 1962 Director, Personnel Sec., Congo Polytechnic Inst.;

1963 Minister, Education, Lakewood, Min. of Ed.; 1964 Navajo Methodist Mission School; 1970 Associate Pastor,

St. Paul's (NM); 1972 Associate Director, CCOM (NM); 1973 McKendree, Exec. Min.; 1979 Springfield First; 1983

Director, CCOCM; 1985 District Superintendent, Cumberland District; 1990 Director, CCOCM; 1993 Belle Meade;

1996 Interim Senior Pastor, Seay Hubbard; 1996 Retired

**COBBETT, DOROTHY (PL)***Elders Chapel*

9500 Inavale Dr, Brentwood, TN 37027-8214 PH: O: (615) 333-5070 ext 219 H: (615) 331-9160

Email: dorothy.cobbett2010@comcast.net

PL: 2012

APPTS: 2012 Elders Chapel

**COFFELT, DANNY JOEL (FL)***Tracy City*

147 16th St, Tracy City, TN 37387-4061 PH: O: (931) 592-6135 H: (931) 636-8088 (Spouse: Karen)

Email: deeboone21@yahoo.com

SY: 2008; FL: 2009

ED: COS 1

APPTS: 2008 Tracy City

**COLE, JAMES E. (FE)***Antioch*

41 Tusculum Rd, Antioch, TN 37013-3618 PH: O: (615) 832-6248 H: (615) 298-2034 (Spouse: Sharon)

Email: james@antiochumc.net

DO: 1991; PM: 1991; FE: 1994; FM: 1994

ED: West Virginia Wesleyan College BA; Vanderbilt Divinity School MDiv

APPTS: 1991 Lynchburg First; 1993 Associate Pastor, McKendree; 1997 Associate Pastor, West End; 2002

Associate Pastor, Belle Meade; 2005 Woodbine; 2011 Hillcrest; 2013 Antioch

**COLEMAN, BOB (FE)***Director, Community Care Fellowship*

511 South 8th Street, Nashville, TN 37206 PH: O: (615) 227-1953 H: (615) 333-6930 (Spouse: Tami)

Email: bob.coleman.muvu@icloud.com

LI: 1984; PM: 1986; DO: 1986; FM: 1988; FE: 1988



ED: Marshall University BA; Vanderbilt Divinity School MDiv  
APPTS: 1984 Pastor, Port Royal; 1985 Pastor, New Chapel; 1988 Pastor, Wesley Foundation MTSU; 1991 Associate Pastor, West End; 1996 Edgehill; 2001 Sabbatical; 2002 Leave of Absence; 2004 Associate Pastor, Bethlehem; 2007 Minister, Program, Riverside Church, New York City; 2013 Transitional Leave; 2014 Glendale; 2015 Director, Community Care Fellowship

**COLEMAN, LAWRENCE (PL)**

*Bigbee Chapel-Payne Chapel Chg.*

7124 Legacy Dr, Antioch, TN 37013-3926 PH: H: (615) 941-3114 (Spouse: Teresa)

Email: pastorc123@gmail.com

SY: 2013; LI: 2014; PL: 2014

APPTS: 2013 Bigbee Chapel-Payne Chapel Chg.

**COLLETT, JOHN H, JR (FE)**

*Assistant to Bishop, Nashville Area Episcopal Office*

520 Commerce St Ste 201, Nashville, TN 37203-3714 PH: O: (615) 742-8834 H: (615) 298-9270 (Spouse: Rita)

Email: jcollett@nashareaumc.org

DO: 1972; PM: 1972; FE: 1974; FM: 1974

ED: Carson-Newman College BA; Vanderbilt Divinity School MDiv

APPTS: 1972 Bell Buckle Charge; 1974 Associate Pastor, Belmont; 1976 West Nashville; 1983 Donelson Heights; 1988 Madison Street; 1992 Belmont; 2007 District Superintendent, Nashville District; 2013 Assistant to Bishop, Nashville Area Episcopal Office

**COLLIER, A. EUGENE (OF)**

*Stones River*

2706 Hody Dr, Nashville, TN 37206-1530 PH: O: (615) 228-0467 H: (615) 228-7761 (Spouse: Linda)

Email: love2pray@bellsouth.net

OF: 2005

APPTS: 1999 Dowell-Richmond; 2001 Smith County Parish; 2002 Clark; 2004 No Appointment, LPWA; 2005 Stones River; 2005 Stones River

**COLLIER, KAREN Y. (RE)**

*Retired*

1245 Dalemere Dr, Nashville, TN 37207-1236 PH: H: (615) 262-3444

Email: kyc71@yahoo.com

LI: 1972; PM: 1972; DO: 1972; FE: 1978; FM: 1978; RE: 2010

ED: Fisk University BA; Gammon-The Interdenominational Theological Center MDiv; Duke University PhD

APPTS: 1972 Student, Gammon; 1978 Director, Director of Black Studies; 1979 Professor, Instructor/Dept. Chairperson-Dept. of Religious & Philosophical Studies, Fisk; 1983 Director, Board of Discipleship; 1984 Student, Duke University; 1986 Patterson Memorial; 1990 Seay Hubbard; 1996 Associate Professor/Religious & Philosophical Studies, Fisk University; 2010 Retired

**COLLIER, THAD N. (FE)**

*Waverly First*

PO Box 247, Waverly, TN 37185-0247 PH: O: (931) 296-2611 (Spouse: Linda)

Email: thad38556@gmail.com

PM: 1977; DO: 1977; FE: 1980

ED: Birmingham Southern college BA; Candler School of Theology MDiv

APPTS: 1978 Tennessee Ridge Charge; 1982 Shawnettee; 1985 Harris Chapel-Pleasant Grove; 1993 Salem; 2004 Smyrna First; 2007 Jamestown-Roanoke; 2014 Waverly First

**COMPTON, DAVID O. (RE)**

*Retired*

2342 Windy Oaks Dr, Germantown, TN 38139-5214 PH: H: (901) 754-0760 (Spouse: Peggie)

PM: 1960; DO: 1961; FE: 1962; FM: 1962; RE: 1999

ED: Tennessee Technological University BS; Candler School of Theology BD; Methodist Theological School MRE; Muray State University MS

APPTS: 1958 Paran Circuit; 1959 Youth Minister, Roswell UMC (NGA); 1960 Bogart; 1962 Chaplain, US Army; 1983 Director, Methodist Health Systems (MEM); 1999 Retired

**COOK SR, SEAN V. (PL)**

*Key-Stewart*

111 Joyner Ave, Nashville, TN 37210-5205 PH: C: (615) 573-3396 (Spouse: Anjennetta)

Email: seancookpastor3@gmail.com

PL: 2007

ED: American Baptist college BA; COS Completed

APPTS: 1996 Mary Chaffin Memorial; 2007 Pleasant Grove (Wilson County); 2010 Key-Stewart

**COPELAND, BILLY (FL)**

*Linden First*

PO Box 342, Linden, TN 37096-0342 PH: H: (931) 589-3707

Email: gcopeland39@gmail.com

SY: 2009; FL: 2011

ED: Lipscomb University BA; Abilene Christian University MDiv

APPTS: 2009 Linden First; 2012 Whitwell Chapel

**COPPOCK, DIANE H. (PL)**

*Palestine*

8465 Coopertown Rd, Joelton, TN 37080-8704 PH: H: (615) 876-6835 (Spouse: Larry)

Email: dianecoppock@hotmail.com

LI: 2003; PL: 2003

ED: COS 9

APPTS: 2003 Palestine

**CORRY, JOHN G (RE)**

*Retired*

2108 Golden Oak Ln, Madison, TN 37115-5383 PH: O: (615) 833-6489 H: (615) 868-8539 (Spouse: Shirley)

Email: s.corry008@gmail.com

PM: 1955; DO: 1956; PM: 1956; FE: 1958; FE: 1965; TI: 1965; RE: 2000

ED: Johnson C. Smith University BA; Gammon Theological Seminary MDiv; Vanderbilt Divinity School DMin; Nashville School of Law JD

APPTS: 1957 St. John's (NC-VA); 1958 St. John's and Wesley Foundation Director, A&T State University; 1960

St. Matthews and Chaplain, Bennett College (NC-VA); 1965 Clark Memorial; 1968 District Superintendent,

Nashville-Franklin District; 1974 Director, CCOCM; 1976 Director, Pastoral Services, Meharry Medical College;

1980 Braden; 1995 Patterson; 2000 Retired; 2001 Braden; 2005 Patterson Memorial

**CORTES, MYRIAM (FL)**

*Pastor, Hispanic Ministries, Sixty-First Avenue*

6018 New York Ave, Nashville, TN 37209-1332 PH: O: (615) 292-2179 H: (615) 642-6815

Email: myriam.vmg@gmail.com

FL: 2012

APPTS: 2012 Pastor, Hispanic Ministries, Sixty-First Avenue

**COTHRAN, SHERRY (FE)**

*St. John's/West Nashville*

4710 Charlotte Pike, Nashville, TN 37209-3405 PH: O: (615) 297-3216 (Spouse: Patrick)

Email: sdcothran@gmail.com

SP: 2008; LI: 2008; PL: 2009; FL: 2010; PE: 2010; FE: 2013

APPTS: 2008 West Nashville; 2014 St. John's/West Nashville

**COTTERMAN, JEFF (PL)**

*Dodson's Chapel*

303 Midway Subdivision Cir, Rickman, TN 38580-1830 PH: H: (931) 498-5677 (Spouse: Sandy)

Email: s-cotterman@hotmail.com

PL: 2005; LI: 2005; FL: 2007; PL: 2012

ED: COS Completed

APPTS: 2005 Associate Pastor, Overton County Parish: Christ Chapel-Mt. Gilead; 2007 Chestnut Mound-Elmwood-Mt Zion; 2009 Oak Hill; 2012 Dodson's Chapel

**COURSEY, MARK L. (FD)**

*Pastor, Welcome & Connection Ministries, Franklin First*

143 5th Ave S, Franklin, TN 37064-2627 PH: O: (615) 794-2734 H: (615) 791-6563 (Spouse: Judy)

Email: mcoursey@franklinfumc.org

DM: 1994; FM: 1997; FD: 1997

ED: Lambuth College BA; Brite Divinity School MTS

APPTS: 1994 Pastor, Evangelism & Discipleship, Franklin First; 1995 Associate Pastor, Franklin First; 1999

Pastor, Evangelism & Discipleship, Franklin First; 2015 Pastor, Welcome & Connection Ministries, Franklin First

**COVER, ANN L. (FE)**

*South End*

5042 Edmondson Pike, Nashville, TN 37211-5152 PH: O: (615) 833-2077 H: (615) 385-7636 (Spouse: Timothy)  
Email: acover@seumc.org  
FL: 2002; PE: 2003; FM: 2006; FE: 2006  
ED: West Virginia University BSN; Columbia University, NY MSN; Columbia University, NY MPH; Vanderbilt Divinity School MDiv  
APPTS: 2002 Associate Pastor, West End; 2008 South End

**COWAN, CATHY (PL)**

*Westmoreland-Pleasant Grove*

1105 Park Street, Westmoreland, TN 37186 PH: C: (615) 633-4183 ext (steve )  
Email: cathy.cowan@tnumc.com  
PL: 2008; LI: 2008  
ED: Morrison State Area Vocational School LPN; University of the South Theology  
APPTS: 2008 Beech Grove (Trousdale); 2015 Westmoreland-Pleasant Grove

**COWAN, DUANE (RA)**

*Retired*

PO Box 124, Greenbrier, TN 37073-0124 PH: H: (615) 643-2513 (Spouse: Gale)  
Email: OLDAUSTIN@bellsouth.net  
LI: 1990; AM: 1996; RA: 2005  
ED: Martin Methodist College AA  
APPTS: 1990 Greenwood-Mt. Lebanon-Pleasant Grove; 1997 Charlotte-Fagan; 2002 Asbury-Mt. Carmel; 2005 Retired; 2008 Gideon-Woodland Street: Woodland St.

**COWAN, LEONARD STACY (OF)**

*Dickson Parish*

2715 Annapolis Ct, Murfreesboro, TN 37128-2895 PH: O: (615) 441-1760 H: (615) 849-4044  
Email: lstacycow@gmail.com  
SY: 2007; OF: 2008  
ED: Dallas Baptist University BS; Southern Baptist Theological Seminary MARE  
APPTS: 1984 S.W. Texas Conference St. Paul; 1998 Louisiana Conference Cahilia Memorial; 2007 Morrison-Bascom; 2010 Ebenezer; 2013 Dickson Parish

**COY, ED (FE)**

*New Chapel - Woodland Street*

5016 Highway 49 W, Springfield, TN 37172-5724 PH: O: (615) 384-3939 (Spouse: Denise)  
Email: edacoy@peoplepc.com  
LI: 1980; DO: 1990; FM: 1992; FE: 1992  
ED: University of Cincinnati BA; United Theological Seminary MDiv  
APPTS: 1980 Cleves (W OH); 1985 Arlington (W OH); 1990 St. Paul (W OH); 1993 Paradise Hills Retirement Home; 1994 Pastor, Dellrose Circuit: Dellrose & Shiloh; 1998 College Grove; 2007 Chaplain, U.S. Army; 2014 New Chapel - Woodland Street

**CRAWFORD, KEVIN (PD)**

*Chaplain, Emory University*

1825 Parker Rd SE Apt 720, Conyers, GA 30094-2665 PH: C: (615) 948-3460  
Email: kcrawford444@gmail.com  
PD: 2015  
APPTS: 2015 Chaplain, Emory University

**CROSS, KEVIN (PL)**

*St. James-St. John Parish*

307 Debus St, Lawrenceburg, TN 38464-2506 PH: H: (931) 762-5406 (Spouse: Yolanda)  
Email: pastorkevin94@live.com  
SY: 2009; PL: 2012  
APPTS: 2009 St. James-St. John Parish

**CROSS, RICK (PL)***Hilham-Christ Chapel*

962 Emily Ln, Cookeville, TN 38501-4140 PH: H: (931) 526-2585 (Spouse: Donna)

Email: [pastorrickcross@yahoo.com](mailto:pastorrickcross@yahoo.com)

PL: 2002; FL: 2003; PL: 2012

ED: Livingston Academy Graduated; Southern Illinois University BS; Tennessee Technological University MA; COS Completed

APPTS: 2002 Pleasant Grove-Bethany: Pleasant Grove; 2003 Martin's-McDonald's: Martin's; 2006 Salem-Brotherton; 2011 Cedar Grove (Bedford County); 2012 Hilham-Mt. Union; 2013 Overton County Parish: Christ Chapel; 2014 Hilham-Christ Chapel

**CRUMP, EDWARD L (RE)***Retired*

1035 General George Patton Rd, Nashville, TN 37221-2592 PH: H: (615) 662-5231 (Spouse: Sara)

Email: [edandsara09@yahoo.com](mailto:edandsara09@yahoo.com)

LI: 1951; PM: 1951; DO: 1952; FE: 1954; FE: 1978; TI: 1978; RE: 1993

ED: Univeristy of Edinburgh M.Div; Martin College AA; Memphis State University BS; Candler School of Theology BD

APPTS: 1953 Temple (MEM); 1956 Northside (MEM); 1960 Davant (MEM); 1965 Martin First (MEM); 1969 Madison Heights (MEM); 1973 District Superintendent, Paris District (MEM); 1978 Belle Meade; 1982 District Superintendent, Columbia District; 1983 District Superintendent, Nashville District; 1988 Franklin First; 1993 Retired

**CULBERTSON, BARRY (FE)***Lock's/Kedron*

2232 Racquet Club Drive, Murfreesboro, TN 37128 PH: C: (931) 217-8841 (Spouse: Sarah LeNoir)

Email: [barrygundo@gmail.com](mailto:barrygundo@gmail.com)

AF: 2002; FE: 2014

APPTS: 2014 Eagleville; 2014 Lock's/Kedron

**CULBERTSON, SARAH LENOIR HILTEN (FE)***District Superintendent, Murfreesboro District*

316 W Lytle St. Ste 105, Murfreesboro, TN 37130-3685 PH: O: (615) 893-5886 (Spouse: Barry)

Email: [lenoir.culbertson@tnumc.com](mailto:lenoir.culbertson@tnumc.com)

LI: 1976; OP: 1977; OD: 1977; FE: 1982; OE: 1982; FE: 1985; TI: 1985

ED: Tennessee Wesleyan BA; Vanderbilt University, Divinity School MDiv; Vanderbilt University, Divinity School DMin

APPTS: 1979 Asbury-Mt. Wesley (Hol); 1981 Leave of Absence; 1982 Student, Vanderbilt Divinity School; 1985 Donelson Heights; 1987 College Grove; 1994 Epworth; 2005 Madison Street; 2011 District Superintendent, Murfreesboro District

**CUNNINGHAM, HUBERT (FE)***Forest Grove-Oakwood*

6720 Sunnywood Dr, Nashville, TN 37211-4588 PH: O: (615) 299-5203 (Spouse: Karen)

Email: [revhcunningham@aol.com](mailto:revhcunningham@aol.com)

LI: 1985; PM: 1985; DO: 1987; FE: 1990; FM: 1990

ED: Trevecca Nazarene College BA; Vanderbilt Divinity School MDiv; Newburg Theological Seminary, PhD

APPTS: 1985 Kingston Springs; 1988 Asbury-Mt. Carmel; 1990 Glenclyff; 1993 Lafayette; 1998 South End; 2001 Dalewood; 2005 New Providence; 2008 St. Luke; 2012 Cowles; 2012 Triune; 2014 Forest Grove; 2015 Forest Grove-Oakwood

**DANIELS, JOHN (FE)***Kingston Springs*

368 N Main St, Kingston Springs, TN 37082-9031 PH: O: (615) 952-2481 (Spouse: Jody)

Email: [drjdaniels@gmail.com](mailto:drjdaniels@gmail.com)

OE: 2012; FE: 2015; TI: 2015

APPTS: 2012 Bethpage; 2015 Kingston Springs

**DAVENPORT, CASSIE (PL)***Pastor, Student Ministries, Good Shepherd*

1505 Riverchase Blvd, Madison, TN 37115 PH: C: (615) 708-8257

Email: [cdavenport@thegsumc.org](mailto:cdavenport@thegsumc.org)

PL: 2015  
APPTS: 2015 Pastor, Student Ministries, Good Shepherd

**DAVIS, DAVID BRENT (FE)**

*Algood*

135 W Main St., Cookeville, TN 38501 PH: O: (931) 537-6111  
Email: brent.davis@tnumc.com  
LI: 1982; PM: 1987; FM: 1989; FE: 1989  
ED: Tennessee Tech. BS/Political Science; Vanderbilt MDiv  
APPTS: 1982 Liberty-Statesville; 1983 Pegram; 1987 Westview; 1989 Associate Pastor, Murfreesboro First; 1991 Leave of Absence; 1992 Hustburg-Ebenezer; 1994 Erin; 1999 Christ (McMinnville); 2002 Westland; 2009 Leave of Absence; 2010 Associate Pastor, Gallatin First; 2012 Lawrenceburg First; 2013 Pennington; 2014 Triune; 2015 Algood

**DAVIS, DAVID RANDALL (RE)**

*Retired*

16209 Trade Winds Ct, Grover, MO 63040-1814 PH: H: (314) 910-3104  
Email: drdavidrdavis@gmail.com  
LI: 1964; PM: 1968; DO: 1968; FE: 1970; RE: 1992  
ED: Scarritt BA; Vanderbilt MDiv  
APPTS: 1965 Barth Memorial; 1966 Alexandria-Brush Creek-New Middleton; 1971 Loretto-St. Joseph; 1976 Walker's- Luton's; 1977 Trinity; 1979 Hamilton; 1983 Executive Dir. TN Assoc. of Churches-Pastor/Monroe Street-Scottsboro; 1985 Dodson Chapel; 1986 Livingston First-Shiloh; 1989 Livingston First; 1991 Sparta; 1992 Retired

**DAVIS, EARL E., JR. (AM)**

*Bethel*

4286 Sulphur Springs Rd, Murfreesboro, TN 37129-1944 PH: O: (615) 893-2329 (Spouse: Diane)  
Email: revealardavis@gmail.com  
LI: 1998; AM: 2008; AM: 2011  
ED: University of South Alabama BS; COS Emory University  
APPTS: 1997 Hampshire; 2002 Santa Fe Circuit; 2007 Antioch-Dunn; 2011 Bethel

**DAVIS, GERRY WAYNE (HN)**

*Honorable Location*

185 Northridge Dr, Pulaski, TN 38478-2157 PH: C: (931) 309-0635 (Spouse: Betsy)  
Email: gwayne@me.com  
LI: 1998; PE: 2002; FE: 2005; LA: 2012; HN: 2013  
ED: Martin Methodist College BA; Vanderbilt Divinity School MDiv  
APPTS: 1995 Pleasant Springs-Crossroads; 1998 Lynnville; 2001 Associate Pastor, Pulaski First; 2003 Coleman Memorial; 2007 Pulaski First; 2012 Leave of Absence; 2012 Honorable Location

**DAVIS, ISAAC J. (FE)**

*Medical Leave, Medical Leave (357)*

317 Sarna Dr, La Vergne, TN 37086-5282 PH: H: (615) 371-1900  
PM: 1985; DO: 1985; FM: 1987; FE: 1987  
APPTS: 1985 Dickson Parish; 1989 Mt. Pisgah; 1992 Douglasville (N AL); 1993 Brooks-Ernest Newman; 1995 Key-Emery; 1996 Scott Chapel; 2002 Associate Pastor, Edgehill; 2003 Leave of Absence; 2003 Incapacity Leave; 2003 Medical Leave, Medical Leave (357)

**DAVIS, LANE (PE)**

*Minister, Discipleship, Brentwood*

309 Franklin Road, Brentwood, TN 37027 PH: O: (615) 373-3363  
Email: ldavis@bumc.net  
PE: 2015; TI: 2015  
APPTS: 2015 Minister, Discipleship, Brentwood

**DAVIS, LOUIS FOSTER (FE)**

*Pomona*

PO Box 623, Crossville, TN 38557-0623 PH: O: (931) 456-3677 (Spouse: Mari)  
Email: dadofateam@gmail.com  
LI: 1998; LPWA: 2003; FL: 2005; PE: 2007; PM: 2007; FE: 2011  
ED: Martin Methodist College BA; United Theological Seminary MDiv



APPTS: 1998 Pleasant Springs-Cross Roads; 1999 Mulberry Circuit; 1999 Mulberry Circuit; 2000 Liberty - Rehoboth; 2000 Prospect-Liberty-Rehoboth; 2001 Bowlusville (West Ohio); 2005 Ethridge; 2008 Byrdstown-Lovelady; 2014 Pomona

**DAVIS, TERRANCE (PL)**

*Dowell Chapel*

107 Linwood Rd, Watertown, TN 37184-4939 PH: O: (615) 644-2440 (Spouse: Rosalyn)

Email: lrtddavis@yahoo.com

PL: 2013

APPTS: 2013 Westmoreland/Pleasant Grove:Westmoreland; 2014 Westmoreland-Pleasant Grove; 2015 Dowell Chapel

**DAVIS, THOMAS L. (RA)**

*Retired*

539 Cooper St, Smithville, TN 37166-2220 PH: H: (615) 597-2679 (Spouse: Betty)

Email: bdaviseyes@dtccom.net

LI: 1964; DO: 1969; RA: 1999

ED: Martin College; Bethel College; COS

APPTS: 1964 Summertown Charge; 1965 West Point; 1968 Elkton-Pleasant Hill; 1970 Homestead; 1973 Turner-Fairfield-Mt. Olive; 1978 Grimsley Charge; 1980 Martin's Chapel-McDonald's Chapel; 1982 Martin's Chapel; 1985 Granville-Maggart; 1987 Decherd; 1991 Liberty-Clear Fork-; 1994 Clear Fork-Liberty-Dowelltown Charge; 1997 Clear Fork-Liberty-Statesville; 1999 Associate Pastor, Shady Grove Circuit: Peeled Chestnut; 2003 Associate Pastor, Shady Grove Circuit: Wesley Chapel; 2008 Retired

**DAVIS, WINFIELD SCOTT (RE)**

*Retired*

1208 Smokey Mountain Trl, Chesapeake, VA 23320-8150 PH: O: (757) 548-9972 H: (757) 548-9972

Email: wsdavis@firstcommand.com

LI: 1969; PM: 1973; FM: 1977; RE: 1998

ED: Hiwassee College AA; Scarritt College BA; Vanderbilt Divinity School MDiv; Texas Tech University MA; Troy State University MA

APPTS: 1975 Assoc., Lebanon First; 1977 Emory (Hol); 1979 Trinity (Hol); 1980 Assoc., Lubbock First (NW TX); 1982 Chaplain, U.S. Navy, Chaplain School, Newport, RI; 1984 Chaplain, U.S. Navy, Naval Training Center, Newport, R.I.; 1986 Chaplain, U.S. Navy, Destroyer Squadron 36, Charleston, SC; 1988 Chaplain, U.S. Navy, Submarine Base, Kings Bay, GA; 1991 Chaplain, U.S. Navy, Naval Base, Guantanamo Bay, Cuba; 1994 USS Enterprise (CVN 65), Chaplain, U.S. Navy, Norfolk, VA; 1996 Fleet Combat Training Center Atlantic, Dam Neck, Virginia Beach, VA; 1998 Retired

**DAY, BEN (OF)**

*Goosepond*

PO Box 8005, McMinnville, TN 37111-8005 PH: H: (931) 224-3073 (Spouse: Rosalind)

Email: pastorbenday@gmail.com

LP: 2012; OF: 2014

APPTS: 2011 Asbury; 2013 Goosepond

**DAY, DARRELL (PL)**

*St. Paul*

116 Gaul St, Estill Springs, TN 37330-3307 PH: H: (931) 649-3540 (Spouse: Joanie)

Email: daydk@comcast.net

SY: 2012; PL: 2013

APPTS: 2012 Summitville; 2013 Summitville; 2014 St. Paul

**DERAMUS, THOMAS VERNON (RE)**

*Retired*

PO Box 87, Estill Springs, TN 37330-0087 PH: H: (931) 649-2630 (Spouse: Lou)

LI: 1948; FM: 1957; FE: 1957; RE: 1991

ED: Martin College AA; Scarritt College BA; Scarritt College MA

APPTS: 1950 Sumner Circuit; 1953 Joelton; 1954 Greenwood Charge; 1956 Sango-Bethlehem; 1958 Hohenwald; 1961 Dover; 1966 Cowan; 1971 Algood-Brotherton; 1976 Erin-Stewart; 1979 New Johnsonville-Pisgah; 1983 Wesley Heights-Turkey Creek; 1988 Estill Springs; 1991 Retired; 2011 Farris Chapel

**DERSEWEH, MELISA J. (FE)***Andrew Price*

2846 Lebanon Pike, Nashville, TN 37214-2519 PH: O: (615) 883-2321 H: (615) 418-0559 (Spouse: John)

Email: melisaderseweh@yahoo.com

LI: 2001; SP: 2001; PE: 2004; FE: 2007; FM: 2007

ED: David Lipscomb College BA; University of the South School of Theology MDiv

APPTS: 2001 Associate Pastor, McMinnville First; 2002 Associate Pastor, Warren County Charge: Shiloh (3995);

2004 Charlotte-Fagan; 2010 Andrew Price

**DEWITT, DIANA M. (FE)***Director, Aspen Tree Ministries*

PO Box 293270, Nashville, TN 37229 PH: C: (615) 504-0021

Email: umcpreacherlady@gmail.com

LI: 1996; FD: 1999; PM: 1999; FM: 2002; FE: 2002

ED: Middle Tennessee State University BS; Vanderbilt M/Ed; Vanderbilt Divinity School M/Div; Ashland Theological Seminary D/Min

APPTS: 1996 Wartrace-Mt. Olivet; 1999 Associate Pastor, Murfreesboro First; 2002 Nolensville First; 2007

Associate Pastor, Hermitage; 2009 Greenville; 2014 Director, Aspen Tree Ministries; 2014 Director, Aspen Tree Ministries

**DEZOTELL, DOUGLAS (PL)***Cannon/Mt. Lebanon:Cannon*

105 Finch Lane, Shelbyville, TN 37160 PH: H: (931) 684-2489 (Spouse: Lynn)

Email: dougmdezotell@gmail.com

FL: 2011; PL: 2015

APPTS: 2007 Mt. Lebanon (5142); 2008 Mt. Lebanon (5142); 2011 Cannon/Mt. Lebanon:Cannon

**DIAMOND, AMANDA (FE)***Morton Memorial*

971 N Bluff Cir, Monteagle, TN 37356-7413 PH: O: (931) 924-2192 (Spouse: Lucas)

Email: revaddiamond@gmail.com

PM: 1998; FD: 1998; FE: 2001

ED: Huntington College BA; Methodist Theological School MDiv

APPTS: 1998 Associate Pastor, Associate, McKendree; 1999 Lafayette; 2004 Family Leave; 2007 Associate Pastor, Hendersonville First; 2010 Greenbrier; 2012 Morton Memorial

**DIETZ, JOHN (PL)***McDonald's*

707 Douglas St, Cookeville, TN 38501-3605 PH: H: (931) 854-5302

Email: dietz\_3@msn.com

PL: 2015

APPTS: 2015 McDonald's

**DIGGS, RODNEY (PL)***Assistant Pastor, McKendree*

523 Church St, Nashville, TN 37219-2312 PH: O: (615) 271-2600 H: (615) 865-1890

Email: rkdiggs@yahoo.com

PL: 2013

APPTS: 2013 Assistant Pastor, McKendree

**DIGGS, ZENOLA (PL)***Assistant Pastor, McKendree*

523 Church St, Nashville, TN 37219-2312 PH: O: (615) 271-2600 H: (615) 865-1890

Email: mindiggs@yahoo.com

PL: 2013

APPTS: 2013 Assistant Pastor, McKendree

**DIXON, JR., VERNON H. (PL)***Hobson*

4590 Clarksville Pike, Nashville, TN 37218-1508 PH: O: (615) 228-7334 H: (615) 876-4458 (Spouse: Gail C)

Email: hobsonpastor@aol.com

LI: 1999; FL: 2001; PL: 2015

ED: COS Completed

APPTS: 1999 Hobson; 2015 Hobson

**DOBBINS, WILLIAM C. (RE)***Retired*

4125 Creekwood N, Nashville, TN 37218-1843 PH: H: (615) 364-6433

PM: 1990; DO: 1990; FE: 1992; RE: 2011

ED: Fisk BA; TSU null; Gammon Theological Seminary MDiv

APPTS: 1988 Key Stewart; 1990 Algood-Cookeville-Sparta; 1991 Dickson Parish; 1995 Brooks Memorial; 1998 Elder's Chapel; 1999 Stephen Chapel; 2003 Springfield Parish; 2008 Smith County Parish; 2011 Retired

**DOBSON, NEIL R. (RE)***Retired*

4826 Sunrise Dr S, St Petersburg, FL 33705-4711 PH: H: (727) 865-1609 (Spouse: Norma Jean)

Email: nojedobson@earthlink.net

LI: 1961; PM: 1965; DO: 1965; FM: 1969; FE: 1969; RE: 2001

ED: Scarritt College BA; Candler School of Theology MDiv

APPTS: 1964 Associate Pastor, Gallatin First; 1965 Douglas Chapel-Liberty; 1966 Student, Candler School of Theology; 1969 Associate Pastor, McKendree; 1971 Beech Grove; 1973 Hartsville First; 1974 Jamestown First-Roanoke; 1978 Hohenwald First; 1981 Coleman Memorial; 1982 McKendree Memorial; 1983 New Johnsonville First-Pisgah; 1987 Asbury-Mt. Carmel; 1988 Old Hickory; 1991 St. Bethlehem; 1996 Carthage-Cedar Point; 1998 St. John's; 2001 Retired

**DODGE, STEPHANIE (PD)***Pastor, Youth & Young Adult Ministries, Crieveewood*

451 Hogan Rd, Nashville, TN 37220-2013 PH: O: (615) 832-2897

Email: stephdodge@gmail.com

PD: 2013

APPTS: 2013 Pastor, Youth &amp; Young Adult Ministries, Crieveewood

**DOWDY, PAUL THOMAS (RE)***Retired*

1807 Apex Dr, Clarksville, TN 37040-6702 PH: H: (931) 551-8105 (Spouse: Janet)

Email: dowdy3thomas@yahoo.com

DO: 1970; FE: 1971; RE: 1999

ED: APSU BS; Scarritt MA

APPTS: 1962 Mosheim Circuit EUB; 1964 Rosebank EUB; 1965 Nashville First EUB-Rosebank; 1968 Triune; 1971 Dodson Chapel-Pleasant Grove; 1974 McEwen; 1977 Hamilton; 1979 Forest Street; 1989 Dover: Ft. Donelson-Trinity; 1995 Hickory Bend; 1999 Retired

**DOYLE, III, LLOYD ALLEN (FE)***Brownsville First*

909 Stonewall St, Brownsville, TN 38012 PH: C: (931) 639-2898 (Spouse: Clare)

Email: lloyd.doyle@alumni.vanderbilt.edu

DO: 1987; OP: 1987; OE: 1990; FE: 1999; TI: 1999

ED: Lambuth College BBA; Vanderbilt University Divinity School MDiv; Wesley Theological Seminary DMin

APPTS: 1987 Student, (School); 1988 Associate, Murray First (MEM); 1990 Cowell's Chapel - Shiloh (MEM); 1995 Newbern First (MEM); 1999 Waverly First; 2003 Shelbyville First; 2014 Brownsville First

**DU TOIT, PIETER (PL)***East Hickman/Little Lot/Mt. Pleasant; East Hickman*

5224 Highway 100, Lyles, TN 37098-1896 PH: O: (931) 670-4118 (Spouse: Margaret)

Email: pieterdutoit@bellsouth.net

PL: 2012

APPTS: 2012 East Hickman/Little Lot/Mt. Pleasant; East Hickman

**DUGAN, GRACIE (PD)***Minister, Family Ministries, Blakemore*

3601 West End Ave, Nashville, TN 37205 PH: O: (615) 297-6519 (Spouse: Justin)

Email: graciencicole00@gmail.com

PD: 2014

APPTS: 2014 Minister, Family Ministries, Blakemore

**DUNAVANT, TIM (FL)***Forbus Circuit*

305 Parrot Hollow Ln, Livingston, TN 38570-5611 PH: H: (931) 823-3436 (Spouse: Staci)

Email: dunavanttim@live.com  
SY: 2013; FL: 2015  
APPTS: 2013 Wesley Chapel; 2014 Forbus Circuit

**DUNBAR, ROBERT (FE)**

*Chaplain, U.S. Air Force*

3903 Rocky Fork Rd, Smyrna, TN 37167 PH: O: (615) 979-6126  
Email: robdunbar29@hotmail.com  
PE: 2007; FL: 2007; LI: 2007; FE: 2011  
ED: Lambuth University BA; Candler School of Theology MDiv  
APPTS: 2007 Associate Pastor, Good Shepherd; 2009 Lock's/Kedron; 2012 Leave of Absence; 2013 Chaplain, U.S. Air Force

**DUNFORD, MICAH (SY)**

*Roanoke*

1372 Owens Rd, Jamestown, TN 38556-5480 PH: H: (931) 879-3462  
SY: 2015  
APPTS: 2015 Roanoke

**DUNN, LUKE (RE)**

*Retired*

234 Danover Walk, Murfreesboro, TN 37128-6908 PH: H: (615) 962-8960 (Spouse: Ann)  
PM: 1954; DO: 1955; FE: 1956; FM: 1958; RE: 1994  
ED: Martin College AA; Tennessee Technological University BS; Vanderbilt Divinity School BD; Scarritt College ME  
APPTS: 1951 Livingston Ct.; 1952 Salem-Mt. Union; 1953 College Grove; 1956 Linden; 1958 Savannah East End; 1962 Belmont, Assoc.; 1965 Hobson; 1970 Smyrna; 1973 Lewisburg; 1978 Manchester; 1983 Franklin First; 1985 Crossville First; 1988 Clarksville District Superintendent; 1994 Retired

**DUNN, STEPHANIE BAXTER (FD)**

*Minister, Children & Families, Calvary*

3701 Hillsboro Pike, Nashville, TN 37215-2117 PH: O: (615) 297-7562 (Spouse: Joseph)  
Email: stephanie@calvaryumc.com  
PD: 2009; FD: 2012  
ED: Lambuth Univeristy BA; Candler School of Theology MDiv  
APPTS: 2009 Pastor, Brookhaven (NGA Conf); 2009 Minister, Children & Families, Calvary

**DURHAM, KRISLYN (PL)**

*Associate Pastor, Cookeville First*

165 E Broad St, Cookeville, TN 38501-3211 PH: O: (931) 526-2177  
Email: krislyn@cookevillefumc.org  
LI: 2013; PL: 2013  
APPTS: 2013 Associate Pastor, Cookeville First

**DYCUS, BEVERLY (SY)**

*Tennessee Ridge Charge*

1277 Ambleside Court, Benton Park, Clarksville, TN 37040 PH: O: (931) 648-9090 H: (931) 552-3780 (Spouse: Dave)  
Email: bedycus@cdelightband.net  
SY: 2003  
APPTS: 2003 Tennessee Ridge Charge

**DYER, RON K. (PL)**

*Tollett's-Woodlawn*

95 Tabor Loop, Cookeville, TN 38571 PH: O: (931) 484-5220 H: (931) 528-4627 (Spouse: Cindy)  
Email: sirkitrider@gmail.com  
OF: 2001; LI: 2002; FL: 2011; PL: 2015  
ED: Fruitland Bible Institute AS; COS Complete  
APPTS: 2001 Shady Grove Circuit: Almyra-Mt. Pisgah-Shady Grove; 2014 Summerfield-Shipley; 2015 Tollett's-Woodlawn

**EAVES, CHRIS (OP)**

*Bethesda-Wesley Chapel*

2629 Paddock Park Drive, Thompson Station, TN 37179 PH: H: (901) 338-3929

Email: chris.eavesumc@gmail.com  
OP: 2015  
APPTS: 2015 Bethesda-Wesley Chapel

**EDMONDSON, KENNETH RAY (FE)**

*Seay Hubbard*

6014 Hawkdale Dr, Nashville, TN 37211-6802 PH: O: (615) 254-7544 H: (615) 833-1759 (Spouse: Dorothy)  
Email: ken53edmond@att.net  
LI: 1982; PM: 1997; FM: 2000; FE: 2000  
ED: Trevecca Nazarene College BA; Gammon Theological Seminary MDiv  
APPTS: 1982 Key-Braden-Ballard; 1984 Algood-Cookeville-Sparta; 1988 Scott's Chapel; 1991 Key-Emery; 1997 Ernest Newman; 1998 Bethel-Woodlawn; 2000 Associate Pastor, Belle Meade; 2002 John Wesley; 2008 Centenary UMC; 2011 Woodbine; 2014 Seay Hubbard

**EDWARDS, BRENDA JOY (PL)**

*Scottsboro*

2311 Keegan Dr, Murfreesboro, TN 37130-8142 PH: C: (615) 809-6583 (Spouse: Neil)  
Email: joyedwardsfree@yahoo.com  
FL: 2010; PL: 2011  
ED: Union University BA  
APPTS: 2010 Lynnville; 2011 Scottsboro; 2011 Slater's

**EDWARDS, KENNETH M. (FE)**

*Belmont*

PO Box 120098, Nashville, TN 37212-0098 PH: O: (615) 383-0832 H: (615) 773-8465 (Spouse: Kathryn)  
Email: ken@belmontumc.org  
LI: 1973; PM: 1977; DO: 1977; FE: 1980; FM: 1980  
ED: APSU BA; Asbury Theological Seminary MDiv  
APPTS: 1973 Central Chapel-Mt. Pleasant Charge; 1979 Kingston Springs Charge; 1982 Associate Pastor, Forest Hills; 1986 Westland; 1992 Connell Memorial; 1999 Grace; 2007 Belmont

**EDWARDS, PAUL WAYNE (FE)**

*Wyatt's Chapel Charge*

1932 Old Highway 79, Dover, TN 37058-6223 PH: C: (931) 305-9741 (Spouse: Stephanie)  
Email: wyattscharge@mchsi.com  
LI: 1997; PM: 2001; FD: 2001; FE: 2004  
ED: APSU BS; Duke Divinity School MDiv  
APPTS: 1996 Associate Pastor, Associate, Cumberland City Charge; 1998 Student, Duke University; 2002 Pisgah; 2008 Wyatt's Chapel Charge

**ELLIOTT, JOE WILLIAM (RE)**

*Retired*

310 Bluebell Ave, Murfreesboro, TN 37129-1115 PH: H: (615) 907-7022 (Spouse: Dubbye)  
LI: 1994; PM: 1994; DO: 1994; FE: 1996; FM: 1996; RE: 2003  
ED: Belmont University BA; Southern Baptist Theological Seminary MDiv  
APPTS: 1987 Summitville-Mud Creek; 1990 Kelley's-Windrow; 1992 Kelley's; 1994 Bethel; 1997 Bethel; 2000 Lynchburg First; 2003 Retired; 2008 Associate Pastor, Smyrna First

**ELLIOTT, LARRY (SY)**

*Webb's Chapel*

2544 Morrison St, McMinnville, TN 37110-3617 PH: O: (931) 473-1818 H: (931) 668-7352 (Spouse: Jackie)  
Email: larrye@cci-tn.com  
SY: 2014  
APPTS: 2014 Webb's Chapel

**ERVIN, JOSEPH KENNETH (RA)**

*Bethel (Franklin)*

241 Oak Leaf Cir, Winchester, TN 37398-3545 PH: O: (931) 967-7195 H: (931) 968-9250 (Spouse: Cathy)  
DO: 1995; AM: 1999; RA: 2011  
ED: Vocational Tech School Electrical & Refrigeration; Chattanooga State College AA  
APPTS: 1972 Blanche Charge; 1974 No Appointment; 1985 Associate Pastor, Gadsden Street (AL-W FL); 1988 Pinckard (AL-W FL); 1990 Ensley (AL-W FL); 1993 Morton Memorial; 1996 Harris Chapel; 2000 New Prospect - Mars Hill; 2002 Bethel/Cowan/Farris Chapel; 2006 Bethel/Cowan/Farris Chapel: Bethel-Cowan; 2011 Retired;



2012 Bethel (Franklin)

**ESCHENFELDER, BEN (PL)**

*Asbury*

3036 Twisted Oak Drive, Murfreesboro, TN 37129 PH: H: (615) 896-5728

Email: beschenfelder@aol.com

PL: 2015

APPTS: 2015 Asbury

**ESTES, JASON HENRY (FL)**

*Trinity (Hardin)*

235 Woodrow Rd, Savannah, TN 38372-5170 PH: H: (731) 925-7837 (Spouse: Paula)

Email: jhestes@charter.net

SY: 2006; FL: 2008; LI: 2008

ED: Emmanuel Bible College AA; COS 4

APPTS: 2006 Trinity (Hardin)

**EUBANKS, DEBRA F. (PL)**

*Trinity (Giles)*

27543 Gatlin Rd, Ardmore, AL 35739-7707 PH: H: (256) 423-3617

Email: eubankshouse@aol.com

LI: 1992; PL: 1992; LI: 1992; PL: 2003

ED: COS Completed; University of North Alabama BS; University of Alabama MA

APPTS: 1991 Associate Pastor, Associate, Trinity Charge (Giles); 2007 Ardmore; 2007 Trinity (Giles)

**EVANS, DAVID (PL)**

*Hopewell-Wilee's Chapel Charge*

121 Camp Lylewood Rd, Indian Mound, TN 37079-5215 PH: C: (931) 627-7151 (Spouse: Lorraine)

Email: daviejracer@yahoo.com

LI: 2012; PL: 2012

APPTS: 2012 Hopewell-Wilee's Chapel Charge

**EVERSOLE, FINDLEY T. (HR)**

*Retired*

LI: 1956; HR: 1964

APPTS: 1964 Retired

**EZELL, ELIZABETH ERLINE TAIT (PE)**

*Cornerstone*

2415 Amber Glen Dr, Murfreesboro, TN 37128-8513 PH: C: (931) 273-9135 (Spouse: Milton)

Email: pastorbeth@hotmail.com

LI: 1997; : 2006; FL: 2006; PE: 2009; PM: 2009

ED: B.A. Univ. Southern Mississippi; M. Div. University of the South School of Theology; COS

APPTS: 1997 Associate Pastor, Manchester First; 2000 Asbury; 2006 Bell Buckle; 2010 Family Leave; 2010

Cornerstone

**FALK, PHILIP (SY)**

*Harris Chapel*

520 Spring St., Decherd, TN 37324-3718 PH: C: (931) 636-9088

Email: philip.c.falk@gmail.com

SY: 2007; SY: 2009

APPTS: 2007 Farris Chapel; 2015 Harris Chapel

**FALLS, BEN (FL)**

*Antioch Charge*

3615 Oak Ridge Rd, Palmyra, TN 37142-2340 PH: C: (931) 561-1720 (Spouse: Brenda)

Email: ben.falls@tnumc.com

PL: 1978; LI: 1978; FL: 2013

ED: Martin College AA; MTSU BS; Murray State University MA; COS Completed; COS Advanced 3 years

APPTS: 1977 Lutts; 1978 Lynnville-Taylor's; 1980 Haynes-Cedar Grove; 1982 Indian Mound Ct.; 1987 Standing

Rock Ct.; 1992 Mallorys; 1997 Palmyra; 2001 Soules Chapel-Marion; 2013 Antioch Charge

**FARMER, CAROLINE E (AM)***Gainesboro*

P O Box 415, Gainesboro, TN 38562-0206 PH: O: (931) 864-7372

Email: sistercaroline@hotmail.com

PL: 2004; LI: 2004; FL: 2010; AM: 2013

ED: Austin Peay State University BA/BS Edu; COS 20

APPTS: 2004 Beech Grove-Willow Grove; 2007 Beech Grove (Davidson); 2010 Beech Grove (Davidson); 2013 Shady Grove/Pleasant Valley; 2014 Gainesboro

**FASIG, ALLISON (PD)***Minister, Caring Ministries, Brentwood*

309 Franklin Rd, Brentwood, TN 37027-5213 PH: O: (615) 373-3663 (Spouse: Jacob)

Email: allisonfasig@gmail.com

PD: 2013

APPTS: 2013 Minister, Caring Ministries, Brentwood

**FASIG, JACOB (FL)***Associate Pastor, Gladeville*

8770 Stewarts Ferry Road, Mt. Juliet, TN 37122 PH: H: (615) 883-8033 (Spouse: Allison)

Email: jacobfasig@gmail.com

FL: 2015

APPTS: 2015 Associate Pastor, Gladeville

**FELDHACKER, JOHN M. (FE)***Edgehill*

PO Box 128258, Nashville, TN 37212-8258 PH: O: (615) 254-7628 (Spouse: Amy)

Email: Revjohn@edgehill.org

FL: 2006; LI: 2006; PM: 2008; PE: 2008; FE: 2010

ED: University of Tennessee Chattanooga BS; Vanderbilt Divinity School MDiv

APPTS: 2006 Administrative Pastor, West End; 2008 Pastor, Congregational Care, West End; 2015 Edgehill

**FELTS, ELLIS E. (RE)***Retired*

955 Brooks Rd, Erin, TN 37061-5550 PH: H: (931) 289-3684 (Spouse: Thelma)

LI: 1967; PM: 1979; DO: 1979; FE: 1981; RE: 1995

ED: APSU BS; COS Advanced

APPTS: 1967 Palmyra Circuit; 1971 Montgomery Circuit; 1973 Indian Mound Charge; 1979 Port Royal Charge; 1981 White Bluff-Burns; 1985 Beech Grove; 1988 Clifton-Mt. Auburn-Riverside; 1991 Asbury-Mt. Carmel; 1994 Hustburg-Ebenezer; 1995 Retired; 1996 Sailor's Rest

**FERGUSON, GEORGE D. (RA)***Retired*

101 Ivy Ln, Pulaski, TN 38478-4549

RA: 2002

ED: Northwest Nazarene University BA; Nazarene Theological Seminary BD

APPTS: 1976 Walnut Grove-Slaters Chapel; 1977 Martin Methodist; 1979 Williamsport Circuit; 1991 South Lawrence Circuit; 1993 Lynnville-Taylor's Chapel; 1998 Retired; 1999 Aspen Hill

**FERGUSON, PETER F. (HN)***Honorable Location*

9231 Horton Highway, College Grove, TN 37046 PH: O: (615) 395-4970 (Spouse: Emily)

Email: triuneumc@gmail.com

PE: 2006; FE: 2010; HN: 2011

ED: Middle Tennessee State University BA; University of the South School of Theology MDiv

APPTS: 1999 Forest Mill; 2002 Triune; 2010 Family Leave; 2011 Honorable Location

**FERGUSON, TIMOTHY L. (FL)***Shawnettee*

P.o. Box 95, Collinwood, TN 38450 PH: C: (931) 881-7450 (Spouse: Tena)

Email: oneson.tf@gmail.com

SY: 2003; PL: 2004; LI: 2004; FL: 2009; PL: 2012; FL: 2014

ED: COS 10

APPTS: 2003 Warren County Charge: Shiloh (3995); 2004 Keltonburg-Webbs Chapel: Keltonburg; 2009

Centertown Circuit; 2012 Short Mountain-Snow Hill; 2014 Shawnettee

**FERGUSON, TYSON (OE)**

*Wesley Foundation MTSU*

425 Bethany Circle, Murfreesboro, TN 37128 PH: H: (989) 823-2131 (Spouse: Erin)

Email: mtsuwesleyminister@gmail.com

OE: 2013

APPTS: 2013 Wesley Foundation MTSU

**FIELDER, DOROTHY P. (RE)**

*Retired*

435 Nw Rutland Rd, Apt 342, Mount Juliet, TN 37122-8705 PH: C: (615) 587-1707

Email: dfielder42@comcast.net

PM: 1993; DO: 1993; FE: 1995; FM: 1995; RE: 2006

ED: University of Tennessee Knoxville BA; Vanderbilt Divinity School M Div

APPTS: 1993 Associate Pastor, Crossville First; 1996 Estill Springs; 1998 Associate Pastor, Cookeville First; 2003 Tulip Street; 2006 Retired; 2007 Retired; 2011 Retired

**FIELDS, JAMES HOWARD (AM)**

*Wesley Heights/Turkey Creek*

2101 E Lincoln St, Tullahoma, TN 37388-2784 PH: O: (931) 455-3988 H: (931) 455-0383 (Spouse: Deb)

Email: jimfields@lighttube.net

LI: 2000; AM: 2006

ED: Nashville Tech AAS; COS Completed

APPTS: 2000 McEwen First; 2005 Wesley Heights/Turkey Creek

**FINN, JOSEPH (SY)**

*Dickson Circuit: Sycamore*

6460 Highway 48 N, Cumberland Furnace, TN 37051-4755 PH: H: (615) 219-2794 (Spouse: Geraldine)

Email: joefinn6@hughes.net

SY: 2009

APPTS: 2009 Dickson Circuit: Sycamore

**FISER, ROBERT ANDREW (FE)**

*Director, Project Transformation, Dallas*

908 West Sunset St., Grapevine, TX 76051-5137 PH: C: (501) 690-5421

Email: andrewfiser@gmail.com

FL: 2011; PE: 2012; FE: 2015

ED: Hendrix College BA; Vanderbilt University School MDiv

APPTS: 2011 Edgehill; 2013 Planting Strategist, Eagle Ford Shale; 2015 Director, Project Transformation, Dallas

**FISHER, AMY L. (FE)**

*University Chaplain, Suffolk University (BCMHE)*

41 Temple St, Boston, MA 02114-4241 PH: O: (617) 573-8325 H: (617) 576-3859

Email: afisher@suffolk.edu

PM: 1988; DO: 1988; FE: 1991

ED: Birmingham-Southern College BS; Vanderbilt Divinity School MDiv; Candler School of Theology MTS

APPTS: 1988 Student, Vanderbilt Divinity School; 1989 Campus Minister, Union College Wesley Foundation; 1992 Student, Boston State University; 2000 Leave of Absence; 2001 University Chaplain, Suffolk University (BCMHE)

**FLATT, JAMES (HR)**

*Retired*

3831 West End Ave, Apt. 1, Nashville, TN 37205 PH: H: (615) 292-1563

FL: 1963; PM: 1968; PL: 1975; FL: 1987; AM: 1989; HN: 1989; HR: 2003

ED: Tennessee Tech University .; Bryan College BS; Emory University .

APPTS: 1963 Cumberland Circuit; 1967 Homestead; 1972 Pomona; 1974 Dorton's/Grassy Cove; 1987 Thompson Station Charge; 1987 Asst. Chaplain, Dir. of Manor Svcs & Pastoral Care, McKendree Village; 2003 Retired

**FLECK, JESSICA (PL)**

*Associate Pastor, Youth Ministry, Pleasant View*

2621 Church St, Pleasant View, TN 37146-8157 PH: O: (615) 746-3737

Email: jfleck@att.net

LI: 2014; PL: 2014  
APPTS: 2014 Associate Pastor, Youth Ministry, Pleasant View

**FLOOD, LINNETTE (PL)**

*Mt. Hope - Evans Chapel*

P.o. Box 31, Collinwood, TN 38450-0031 PH: H: (931) 724-4735 (Spouse: Tommy)  
Email: hisblessedservant@gmail.com  
SY: 2014; PL: 2015  
APPTS: 2014 Mt. Hope - Evans Chapel

**FLOOD, TOMMY (FL)**

*Collinwood-Lutts*

PO Box 31, Collinwood, TN 38450-0031 PH: H: (931) 724-4735 (Spouse: Linnette)  
Email: pastortommy1@yahoo.com  
SY: 2007; PL: 2008; LI: 2008; FL: 2011  
ED: COS 6  
APPTS: 2007 Mt Olive; 2011 Collinwood-Lutts

**FOOTE, MARY K. (FL)**

*Clarkrange-Dorton*

1031 W Rock Quarry Rd, Clarkrange, TN 38553-5001 PH: H: (931) 863-3136 (Spouse: Mark)  
Email: motherfootetn@yahoo.com  
SY: 2009; FL: 2010  
ED: COS 7  
APPTS: 2009 East End Savannah; 2014 Clarkrange-Dorton

**FORD, ARTHUR MILTON (RD)**

*Retired*

1305 Richland Pl, Murfreesboro, TN 37130-4509 PH: H: (615) 893-7386  
Email: amford@mtsu.edu  
DM: 1982; FD: 1997; LI: 1997; RD: 2004  
ED: Syracuse University BS; Wayne State University MS; Michigan University PhD  
APPTS: 1999 Key-Emery; 2004 Retired

**FORRESTER, J. MARK (FE)**

*University Chaplain, Vanderbilt University*

2301 Vanderbilt Place, Nashville, TN 37240-6311 PH: O: (615) 322-2457 (Spouse: Elaine)  
Email: m.forrester@vanderbilt.edu  
LI: 1980; DO: 1983; PM: 1983; FM: 1986; FE: 1986  
ED: Trevecca College BA; Vanderbilt Divinity School MDiv; Columbia Theological Seminary DMin  
APPTS: 1980 Associate Pastor, Love's Chapel; 1981 Red Boiling Springs Charge; 1982 Brewers-Walton's; 1983 Martin's-Mt. Zion; 1984 Associate Pastor, Lebanon First; 1985 Associate Pastor, Andrew Price; 1985 Associate Pastor, City Road Chapel; 1990 Walkers-Lutons; 1991 Campus Minister, Wesley Foundation, APSU; 1994 Campus Minister, Wesley Foundation VU; 2012 University Chaplain, Vanderbilt University

**FOSTER, JEFFREY RUSSELL (RE)**

*Retired*

1302 5th Ave, Lawrenceburg, TN 38464-2774 PH: H: (931) 762-8220 (Spouse: Gwen)  
Email: jrfoster46@yahoo.com  
FE: 1980; RE: 2006  
ED: Univ. of Nebraska at Omaha BGS; St. Paul School of Theology MDiv  
APPTS: 1974 Elliott-Pilot Grove (IA); 1976 College Springs-Bradyville-Shambaugh (IA); 1980 Logan-Magnolia (IA); 1981 U.S. Army, Chaplain (IA); 1994 Forest Street; 1997 Dalewood; 2001 Jamestown-Roanoke; 2003 Lawrenceburg First; 2006 Retired; 2007 Pastor, Henryville - Highland

**FOSTER, MARK (PL)**

*Fountain Grove-Mt. Carmel*

6666 Beersheba Hwy, McMinnville, TN 37110-9314 PH: O: (931) 668-7700 H: (931) 668-5989 (Spouse: Lori)  
Email: my-south@hotmail.com  
SY: 2009; PL: 2010  
APPTS: 2009 Warren County Charge: Shiloh (3995); 2012 Fountain Grove-Mt. Carmel

**FOX, KATHY A. (FE)***Chaplain, Avalon Hospice*

3351 Clearwater Dr, Clarksville, TN 37042-4551 PH: H: (931) 503-3045

Email: foxk@bellsouth.net

PM: 1991; DO: 1991; FE: 1997; LA: 2003

ED: Vanderbilt BA; UT Knoxville BA; Vanderbilt Univ. MDiv

APPTS: 1991 North Carolina Baptist Hospital; 1993 University of Virginia Hospital; 1994 Leave of Absence; 1995 Antioch Charge; 1999 Associate Pastor, Madison Street; 2000 Bethel/Cowan/Farris Chapel; 2002 Martin's Chapel; 2003 Family Leave; 2008 Volunteer Coordinator, AseraCare Hospice; 2013 Student, Student; 2015 Chaplain, Avalon Hospice

**FRALIX, LARRY (SY)***Enterprise*

18124 Campbellsville Rd, Mt Pleasant, TN 38474-7510 PH: H: (931) 379-5455

SY: 2013

APPTS: 2013 Enterprise

**FRANKLIN, S. RENEE (FE)***Algood-Cookeville-Sparta*

138 McClellan Ct, Cookeville, TN 38501-2260 PH: H: (931) 854-0548 (Spouse: Victor)

Email: sreeneemf@gmail.com

PM: 1989; DO: 1989; FM: 1992; FE: 1992; FV: 2009

ED: Tennessee State University B.S.; Vanderbilt Divinity School M.Div.

APPTS: 1989 Student; 1990 Pastor, Dixon Memorial; 1996 Campus Minister, Wesley Foundation TSU; 2006 Key-Stewart; 2009 Leave of Absence; 2010 Unknown, UM Publishing House; 2010 Neely's Bend; 2011 Neely's Bend; 2014 Algood-Cookeville-Sparta

**FRANKS, HERMAN GLEN (SY)***Barnhill-Abrams: Abrams*

199 Second Creek Ln, Lutts, TN 38471-5224 PH: H: (931) 724-4272 (Spouse: Janice)

Email: hermanfranks199@yahoo.com

SY: 2008

ED: Middle Tennessee State University BS

APPTS: 2008 Barnhill-Abrams: Abrams

**FRAZER, DENMAN E (FE)***Lavergne First*

4949 Hickory Ridge Rd, Lebanon, TN 37087-8247 PH: O: (615) 793-6631 H: (615) 453-8484 (Spouse: Laura)

Email: Denman59@aol.com

LI: 1979; PM: 1983; DO: 1983; FM: 1985; FE: 1985

ED: Martin College AA; Athens State College BA; Candler School of Theology MDiv

APPTS: 1978 Elkton-Pleasant Hill; 1981 North Covington; 1983 Alexandria-Brush Creek-New Middleton; 1986 Park View; 1989 Chaplain, Bureau of Prisons; 1993 Monterey; 1996 Craft Memorial; 1999 Andrew Price; 2007 Good Shepherd; 2013 Lavergne First

**FRAZER, JOE JACKSON (RE)***Retired*

5904 Hickory Valley Rd, Nashville, TN 37205-1304 PH: H: (615) 356-5943

LI: 1947; PM: 1950; DO: 1950; FE: 1954; FM: 1954; TI: 1962; RE: 1992

ED: Birmingham-Southern College BS; Vanderbilt School of Religion BD; Fuller Theological Seminary DMin

APPTS: 1947 Maben-Flatop (NAL); 1949 Kingston Springs Circuit; 1954 Unionville Circuit; 1956 Rocks Mills Circuit (NAL); 1957 Camp Hill-Waverly Charge (NAL); 1958 Associate Pastor, Woodlawn (NAL); 1959 Warrior-Blount Springs Charge (NAL); 1962 Talladega-Bemiston (NAL); 1962 Hohenwald First; 1967 Associate Pastor, West End; 1969 South End; 1972 Neely's Bend-Ruth Ensor Charge; 1979 Tulip Street; 1985 Bordeaux-Jordonia; 1988 New Prospect-Mars Hill; 1992 Retired; 1994 Craggie Hope; 1996 Scottsboro; 1999 Centenary/New Bethel

**FREEMAN, DANNY MARTIN (FE)***Cedar Grove (Bedford County)*

750 Kennedy Rd, Shelbyville, TN 37160-5659 PH: O: (615) 765-5962 (Spouse: Sherry)

Email: dsefreeman@aol.com

SY: 2006; PL: 2007; LI: 2007; SP: 2008; PL: 2009; PE: 2011; FE: 2014

ED: Middle Tennessee State University BS; University of the South, School of Theology MDiv



APPTS: 2006 Woodbury/Ivy Bluff; 2011 Ivy Bluff; 2013 Cedar Grove (Bedford County)

**FREUDENTHAL, PATRICIA D. (FE)**

*Rehoboth*

2601 Cages Bend Rd, Gallatin, TN 37066-5728 PH: O: (615) 227-1953 H: (615) 868-7182

Email: revfreu@gmail.com

LI: 2001; PE: 2004; PM: 2004; FM: 2007; FE: 2007

ED: Middle Tennessee State University BS; Middle Tennessee State University M Ed; Vanderbilt Divinity School MDiv

APPTS: 2001 Associate Pastor, Sixty-First Avenue; 2002 Director, Ministries for Youth, Bellevue; 2004 Associate Director, Community Care Fellowship; 2008 Executive Director, Community Care Fellowship; 2008 Nancy Webb Kelly; 2013 Trinity; 2015 Rehoboth

**FROHOCK, KYLE (PE)**

*Dalewood*

2300 Ridgecrest Dr., Nashville, TN 37216 PH: O: (615) 226-6316

Email: kyle.frohock@live.com

SY: 2013; FL: 2014; PE: 2015

APPTS: 2013 Dalewood

**FRYER, DELWYN (RE)**

*Retired*

1080 Lakeshore Dr, Gallatin, TN 37066-3861 PH: H: (615) 452-9295 (Spouse: Marie)

RE: 1990

APPTS: 1950 Local Pastor, Big Rock Circuit; 1954 Deacon, Big Rock Circuit; 1955 Jordonia-Scottsboro; 1957 St. Bethlehem; 1961 Waverly First; 1963 Tulip Street; 1967 Manchester First; 1970 Ashland City; 1978 Gallatin First; 1990 Retired; 1991 SY, Mt. Pleasant; 2009 Retired

**FRYER, JEFF W (RE)**

*Retired*

4347 Lebanon Pike, Hermitage, TN 37076-1283 PH: H: (615) 871-8297

Email: jnfryer07@bellsouth.net

LI: 1943; PM: 1949; DO: 1951; FE: 1953; RE: 1989

ED: Martin College AA; APSU BS; Vanderbilt University School of Religion

APPTS: 1952 Smyrna; 1956 Old Hickory; 1960 Andrew Price; 1970 Brentwood; 1980 District Superintendent, Cumberland District Superintendent; 1985 Springfield First; 1988 Retired

**FURTADO, JEFFERSON M. (PL)**

*Neely's Bend*

121 Robinhood Circle, Hendersonville, TN 37075 PH: O: (615) 865-8110

Email: jefferson.furtado@gmail.com

PL: 2014

ED: Basic Course in Lay Speaking, Clarksville District Basic

APPTS: 2014 Neely's Bend

**GAINES, ERWIN L. (RE)**

*Retired*

395 Devon Chase Hill Rd. # 5502, Gallatin, TN 37055 PH: C: (615) 380-8165 (Spouse: Phyllis)

LI: 1977; PM: 1980; DO: 1980; FE: 1983; RE: 1999

ED: Scarritt College BA; Vanderbilt Divinity School MDiv

APPTS: 1976 Cumberland Furnace; 1981 Decherd; 1985 Hartsville-Chapel Hill; 1988 Charlotte-Fagan; 1992 Bethpage-Mt. Vernon; 1994 New Chapel; 1999 Retired; 2015 Retired

**GAITHER, DONNA D. (RD)**

*Retired*

246 Henry Dingus Way, Maggie Valley, NC 28751-8851 PH: H: (828) 542-7003 (Spouse: Charles)

Email: dgaither758@gmail.com

DM: 1977; DM: 1985; TI: 1985; FD: 1997; RD: 2012

ED: Tennessee Wesleyan College BA; Florida State University MA

APPTS: 1973 Associate Minister, Hickory Grove (WNC); 1976 Associate Minister, Sharon (WNC); 1984 Associate Minister, Hickory Grove (NC); 1985 Associate Minister, Brentwood; 1993 Director, GBOD; 2012 Retired

**GALE, FRANCISCO JAVIER (FL)***Associate Pastor, McMinnville First*

107 Hillwood Lane, McMinnville, TN 37110 PH: O: (931) 473-4419 H: (931) 635-2190 (Spouse: Ivett)

Email: fumc\_pastorfrank@yahoo.com

SY: 2008; FL: 2010

ED: COS 4; COS 16

APPTS: 2008 Associate Pastor, McMinnville First

**GALE, IVETT (PL)***Hispanic Ministry Development*

107 Hillwood Lane, McMinnville, TN 37110-1813 PH: H: (931) 635-2190 (Spouse: Francisco)

Email: ivettgale@hotmail.com

SY: 2014; PL: 2015

APPTS: 2014 Hispanic Ministry Development

**GANUES, RANDALL CAGLE (RE)***Retired*

2304 Alexander Blvd, Murfreesboro, TN 37130-9013 PH: C: (615) 804-5345 (Spouse: Brenda)

Email: rganues@gmail.com

FD: 1964; LI: 1964; PM: 1965; DO: 1965; FE: 1967; FM: 1967; RE: 2007

ED: Reinhardt College A.A.; Scarritt College B.A.; Vanderbilt Divinity School M.Div

APPTS: 1964 Student Pastor, Humphreys Street; 1964 Barren Plains Charge (Wartrace, Barren Plains, Porter's Chapel; 1966 Scottsboro; 1967 Nunnally-East Memorial-Little Lot; 1969 Gainesboro First; 1974 Tullahoma First, Assoc./Normandy-Rowesville; 1977 Smithville First; 1982 St. Mark's; 1986 Cookeville First; 1990 Shelbyville First; 1994 District Superintendent, Murfreesboro District; 1997 Director, Connectional Ministries, CCOCM; 2008 Retired

**GARCIA, BARBARA P. (RD)***Retired*

612 Summerwind Cir, Nashville, TN 37215-6125 PH: H: (615) 665-9875 (Spouse: Joaquin)

Email: Barbara.Garcia@tnumc.com

DM: 1979; DM: 1989; TI: 1989; FD: 1997; FM: 1997; RD: 2007

ED: Millsaps College BA; Scarritt College MA

APPTS: 1964 Missionary, Board of Missions, Monterrey, Mexico; 1967 Student, Scarritt College; 1977 Director, Christian Education, Monroe First (LA); 1979 Director, GBOD; 1989 Director, Christian Education, Brentwood; 1996 Assistant to Bishop, Nashville Area Office; 2007 Retired

**GARCIA, JOAQUIN (RD)***Retired*

612 Summerwind Cir, Nashville, TN 37215-6125 PH: O: (615) 329-1177 (Spouse: Barbara)

Email: jgarcia@tnumc.com

DM: 1978; FD: 1997; FM: 1997; FD: 2006; TI: 2006; RD: 2010

ED: Instituto Tecnológico de Monterrey.; Scarritt College BA; Scarritt College MA; Vanderbilt Divinity School MDiv

APPTS: 1969 Executive Director, Methodist Church of Mexico, Exec. Sec. of Christian Education; 1973 President/CEO, Casa Unida de Publicaciones President/Publisher; 1977 Director, Program Director, West Monroe First (LA); 1979 Director, Associate General Secretary, GBHEM; 2003 Vice President, Garrett-Evangelical Theological Seminary; 2006 Transitional Leave; 2006 Chaplain, V A Hospital; 2007 Director, Hispanic/Latino Academy, CCOCM; 2007 Director, Hispanic Academy, CCOCM; 2010 Retired

**GARDNER, JAMES W. (RE)***East Hickman/Little Lot/Mt. Pleasant; Lit Lot/Mt. Plsnt*

208 Sunnymead Dr, Columbia, TN 38401-5225 PH: H: (931) 380-5811 (Spouse: Brenda)

Email: revjimgardner@bellsouth.net

LI: 1982; PM: 1986; DO: 1986; FE: 1988; RE: 2012

ED: Columbia State AA; University of Tennessee Knoxville BS; Vanderbilt Divinity School MDiv

APPTS: 1982 Pastor, Little Lot-Mt. Pleasant; 1986 Pastor, St. Luke; 1992 Chapel Hill; 2002 Craft Memorial; 2006 Lawrenceburg First; 2012 East Hickman/Little Lot/Mt. Pleasant; Lit Lot/Mt. Plsnt; 2012 Retired

**GARDNER, PAUL E. (FE)***Connell Memorial*

113 Church St, Goodlettsville, TN 37072-1427 PH: O: (615) 859-5915 (Spouse: Melanie)

Email: pgardner54@bellsouth.net

PM: 1980; DO: 1980; FM: 1982; FE: 1982

ED: Martin College AA; Scarritt College BS; Methodist Theological School Ohio MDiv

APPTS: 1976 Central Chapel/Mt. Pleasant; 1981 Crossville First, Assoc.; 1982 Highland-Lincoln; 1983 T.T.U.

Wesley Foundation; 1988 Associate, Madison Street; 1992 Westland; 1996 Hilldale; 2005 Blakemore; 2008

Connell Memorial

**GARDNER, SUSAN MARIE (RE)**

*Retired*

812 Chandler Grv, Hermitage, TN 37076-4200 PH: O: (615) 832-2897 H: (615) 883-2232 (Spouse: Walter)

Email: justpeacesg@bellsouth.net

PM: 1982; DO: 1982; FM: 1984; FE: 1984; RE: 2013

ED: Methodist Theological School, Ohio M.Div.; Martin College AA; Scarritt College BS

APPTS: 1982 Associate Pastor, Crossville First; 1985 Triune; 1989 Algood; 1994 Chaplain, Housecalls Hospice;

1995 Leave of Absence; 1997 Baxter; 2001 Sparta First-Hickory Valley; 2004 Associate Pastor, Hermitage; 2007

Crievewood; 2010 Pleasant Grove (Wilson County); 2013 Retired

**GARNER, TRAVIS (FE)**

*Pastor, The Village Campus, Brentwood*

309 Franklin Rd, Brentwood, TN 37027-5213 PH: O: (615) 373-3663 H: (615) 819-0081 (Spouse: Amanda)

Email: tgarner@bumc.net

PD: 2009; PE: 2011; FE: 2013

ED: Vanderbilt University MTS

APPTS: 2009 Minister, Discipleship, Brentwood; 2015 Pastor, The Village Campus, Brentwood

**GAY, THOMAS ANDREW (OF)**

*Cowan*

718 Elliott Dr, Cowan, TN 37318-3019 PH: C: (931) 308-2341

Email: andygay@cownfellowship.org

SY: 2011; OF: 2014

APPTS: 2011 Bethel/Cowan/Farris Chapel: Bethel-Cowan; 2012 Cowan; 2013 Cowan

**GEBHART, JOHN H. (RE)**

*Retired*

4343 Lebanon Pike, Apt T1610, Hermitage, TN 37076-1254 PH: H: (615) 871-8950 (Spouse: Eva)

Email: johnhgebhart@mac.com

LI: 1958; PM: 1960; DO: 1960; FE: 1964; FM: 1964; FE: 1979; TI: 1979; RE: 2000

ED: University of Miami BSEE; University of Illinois MSEE; Wesley Theological Seminary MDiv

APPTS: 1960 Frederick Avenue (Baltimore, MD); 1963 Perry Grace (FL); 1964 Marathon (FL); 1967 Associate

Pastor, St. Petersburg First; 1969 Jacksonville North Shore (FL); 1971 Sabbatical; 1972 Chaplain, Turney Center;

1985 Lobelville-Buffalo; 1987 Sabbatical; 1989 Coordinator, Correction Ministries, GBGM: Church & Community

Worker; 1998 Coordinator, Correction Ministries, TN Conference COM; 2000 Retired

**GIBBONS, BRETT (PL)**

*Martin's*

360 Rickman Rd, Livingston, TN 38570-6038 PH: H: (931) 823-3165 (Spouse: Jammie)

Email: bgibbons@twlakes.net

SY: 2008; LI: 2008; PL: 2008

ED: COS 5

APPTS: 2008 Granville-Maggart: Maggart; 2010 Martin's-McDonald's: Martin's; 2012 Martin's

**GIBSON, THOMAS A. (FE)**

*Monterey*

124 N Holly St, Monterey, TN 38574-1126 PH: O: (931) 839-2597 (Spouse: Vickie)

Email: tom\_a\_gibson@hotmail.com

LI: 1989; FD: 1997; PE: 2005; PM: 2005; FE: 2009

ED: Roane State Community College AS; COS; Tennessee Technological University BS

APPTS: 1989 Mt. Gilead-Cummingsville; 1992 Morrison-Bascom; 1996 Lobelville-Buffalo, 1997 Lock's-Kedron;

1997 Lock's/Kedron; 2007 College Grove; 2008 Hartsville-Chapel Hill; 2013 Monterey

**GILBERT, JOHN P. (RE)**

*Retired*

PO Box 1558, La Vergne, TN 37086-1558 PH: C: (931) 636-0236 (Spouse: Nancy)

Email: jack3680@gmail.com

PM: 1962; DO: 1962; FE: 1966; FM: 1966; RE: 2006

ED: University of Minnesota BBA; Boston University School of Theology STB

APPTS: 1966 Dighton and North Dighton (NE S); 1968 Gen. Board of Education; 1972 GBOD; 1989 Dir.

Interpretation & Field Service, Church School Publications; 1991 Managing Editor, Church School Publications;

1993 Cokesbury Dir. of Curriculum Sales; 1994 Associate Rich Valley Charge; 1996 Eagleville; 2000 Harris

Chapel; 2000 Harris Chapel; 2006 Retired; 2010 Eagleville

**GILDEMEISTER, THOMAS R. (FE)**

*Belle Meade*

121 Davidson Rd, Nashville, TN 37205-2723 PH: O: (615) 352-6210 H: (615) 370-4063 (Spouse: Julia)

Email: tgildem@gmail.com

PM: 1994; DO: 1994; FM: 1996; FE: 1996

ED: University of Virginia BA; Candler School of Theology MDiv

APPTS: 1994 Chaplain, Emory Affiliated Hospitals; 1995 Associate Pastor, City Road Chapel; 1998 Cook's; 2001

Christ; 2009 Director, Alumni Relations, Candler School of Theology; 2011 Belle Meade

**GILLESPIE, KENNETH F. (RE)**

*Retired*

PO Box 149, Adams, TN 37010-0149 PH: H: (615) 696-0646 (Spouse: Nancy)

Email: KennethGillespie@bellsouth.net

DO: 1967; PM: 1967; FE: 1969; RE: 2003

ED: Scarritt College BA; Vanderbilt Divinity School MDiv

APPTS: 1965 Rover Circuit; 1966 Blanton/St. Paul's Circuit; 1967 Thompson Station; 1969 Student; 1970 U.S.

Army; 1990 Adams; 2003 Retired

**GILLIAM, ALLISON C. (FE)**

*Medical Leave, Medical Leave (357)*

554 Main St, Lynchburg, TN 37352-8304 PH: C: (615) 945-8974

Email: gilliam.allison@yahoo.com

LI: 1986; PM: 1993; DO: 1993; PM: 1993; FE: 1996; FM: 1996

ED: Martin College AA; Athens State College BA; Vanderbilt Divinity School M. Div; Wesley Theological Seminary D. Min.

APPTS: 1986 Associate Pastor, Trinity (Giles); 1988 Associate Pastor, Fayetteville First; 1992 Associate Pastor,

Bellevue; 1993 Associate Pastor, St. Mark's; 1998 Morton Memorial; 2001 Associate Pastor, Hermitage; 2004

Associate Pastor, Crossville First; 2005 Pastor, Bethesda-Wesley Chapel; 2009 Medical Leave, Medical Leave

(357)

**GLASS, WILLIAM NEAL (RE)**

*Ivy Bluff*

25 Mitchell Ln, Manchester, TN 37355-7827 PH: O: (931) 728-4624 H: (931) 723-8037 (Spouse: Judy)

Email: pastornealglass@gmail.com

LI: 1972; PM: 1974; DO: 1974; FM: 1977; FE: 1977; RE: 2013

ED: Martin College AA; Austin Peay State University BS; Vanderbilt Divinity School MDiv

APPTS: 1971 Central Chapel-Mt. Pleasant; 1973 New Chapel; 1974 New Chapel-Palestine; 1976 Shepherd Hills;

1978 Murfreesboro First, Assoc.; 1980 Hillsboro-Mt. Pleasant; 1984 Sparta First-Hickory Valley; 1989 Savannah

First; 1990 Trinity, Murfreesboro; 1993 Dickson First; 1999 Pulaski First; 2002 Connell Memorial; 2008

Manchester First; 2013 Ivy Bluff; 2013 Retired

**GOBBLE, BOBBY (RA)**

*Retired*

20 Big Springs Rd, Lawrenceburg, TN 38464-6821 PH: O: (931) 762-9077 H: (931) 762-9077 (Spouse: Cheryl)

LI: 1974; DO: 1980; RA: 1996

ED: A.A. Martin College; COS

APPTS: 1974 Pastor, South Lawrence Circuit; 1980 Pastor, East End; 1990 Ethridge-Henryville-Summertown;

1995 Ethridge-Summertown; 1996 Ethridge-Summertown; 1996 Retired; 1998 Porter's Chapel

**GOBER, W. EUGENE (RE)**

*Retired*

166 Happy Valley Rd, Goodlettsville, TN 37072-9571 PH: O: (615) 859-7644 H: (615) 859-7774 (Spouse: Ramona)

LI: 1951; PM: 1955; DO: 1955; FE: 1957; FM: 1957; RE: 1995

ED: Scarritt College BA; Vanderbilt Divinity School BD

APPTS: 1952 Bethlehem; 1955 White House; 1958 Chapel Hill; 1961 Hendersonville First; 1969 Pulaski First; 1973 Franklin First; 1976 Andrew Price; 1981 Lewisburg First; 1983 Crieveview; 1986 McMinnville First; 1989 Arlington; 1992 Tulip Street; 1995 Retired; 2000 SY, Walkers-Lutons; 2008 Lutons

**GOFF, CRAIG ALAN (FE)**

*St. Mark's*

1267 N Rutherford Blvd, Murfreesboro, TN 37130-3162 PH: O: (615) 893-3455 H: (615) 288-4725

Email: craig@stmarkstn.org

PM: 1995; DO: 1995; FM: 1997; FE: 1997

ED: Trevecca Nazarene University BA; Nazarene Theological Seminary MDiv; Wesley Theological Seminary DMin

APPTS: 1994 Associate, St. Paul's; 1997 Greenville; 2001 Cook's; 2010 St. Mark's

**GOODMAN, RANDY (FE)**

*Minister, Congregational Care, Hendersonville First*

217 E Main St, Hendersonville, TN 37075-2543 PH: O: (615) 824-8725 H: (615) 206-0478 (Spouse: Elizabeth)

Email: randy.goodman@hfumc.org

PL: 2003; LI: 2003; SP: 2005; PE: 2008; PM: 2008; FE: 2011

ED: Tennessee Technological University; University of Tennessee BS; Southern College of Optometry OD; Asbury Theological Seminary MDiv

APPTS: 2003 Associate Pastor, Celina-McFerrin: McFerrin; 2008 Associate Pastor, Tullahoma First; 2010 Minister, Congregational Care, Hendersonville First

**GOSSETT, ALLISON MARIE DOVE (PE)**

*Minister, Mission and Outreach, Brentwood*

309 Franklin Road, Brentwood, TN 37027 PH: O: (615) 373-3363

Email: allison.m.d.gossett@gmail.com

PE: 2015

APPTS: 2015 Minister, Mission and Outreach, Brentwood

**GOTHARD, FRENCH (RE)**

*Retired*

2417 Fairbrook Dr, Nashville, TN 37214-1413 PH: H: (615) 872-0476 (Spouse: Ruth)

LI: 1952; PM: 1956; DO: 1957; FE: 1959; FM: 1959; RE: 1992

ED: Vanderbilt Divinity School MDiv; Middle Tennessee State University BS; Andover/Newton Theological School MST; Andover/Newton Theological School DMin

APPTS: 1954 Morrison Summitville Charge; 1956 Salem Circuit; 1959 Beech Grove; 1963 Chaplain, US Navy; 1987 Chapel Hill; 1992 Retired; 2000 Matthews Memorial

**GOWAN, BLAKE (SY)**

*Olivet*

P.o. Box 256, Pulaski, TN 38478-7412 PH: C: (931) 309-8410

SY: 2015

APPTS: 2015 Olivet

**GOWAN, LORA JEAN (OE)**

*Bellevue*

7515 Old Harding Pike, Nashville, TN 37221-3358 PH: O: (615) 646-4146

Email: ljgowan@bumc.com

LI: 2005; PE: 2007; OE: 2010

ED: University of Memphis BS; Memphis Theological Seminary MDiv

APPTS: 2012 Bellevue

**GRACE, DAVID (SY)**

*West End*

PO Box 232, Murfreesboro, TN 37133-0232 PH: O: (615) 631-3905 H: (615) 867-4996 (Spouse: Ruby)

Email: ruby\_david@bellsouth.net

SY: 2009

APPTS: 2009 West End

**GRAHAM, JAMES WALTER (RA)**

*Retired*

PO Box 2325, Jasper, TN 37347-2325



LI: 1975; AM: 1985; HN: 1989; AM: 1992; RA: 1992

APPTS: 1976 Lynchburg Parish; 1980 Harris Chapel-Pleasant Grove; 1982 Harris Chapel; 1985 Eagleville; 1992 Retired

**GRAMMER, EMILY REEVES (FE)**

*Associate Pastor, City Road Chapel*

701 Gallatin Pike South, Madison, TN 37115-4014 PH: O: (615) 868-1673 (Spouse: Jeff)

Email: emily.reeves.grammer@gmail.com

OP: 2010; OE: 2012; FE: 2015; TI: 2015

ED: Columbia University BA; Vanderbilt Divinity School MDiv

APPTS: 2012 Associate Pastor, City Road Chapel

**GRAN, BRADFORD H. (RA)**

*Retired*

915 Curtiswood Ct, Cookeville, TN 38506-1209 PH: O: (615) 833-5010 H: (931) 372-8320 (Spouse: Mary)

Email: bhgran22@gmail.com

LI: 2002; FL: 2003; AM: 2008; RA: 2010

ED: Michigan State University MBA; University of Minnesota BA; COS

APPTS: 2002 Centenary/New Bethel; 2004 Glenclyff; 2009 Retired

**GRAY, KAY C. (RE)**

*Retired*

2923 Windemere Cir, Nashville, TN 37214-1611 PH: H: (615) 872-0650 (Spouse: Buddy)

Email: kgray510@gmail.com

PM: 1968; DO: 1968; FE: 1971; FM: 1971; RE: 2011

ED: Birmingham Southern College BA; Candler School of Theology MDiv; Vanderbilt Divinity School DMin

APPTS: 1968 Briarcliff (N GA); 1971 St. Mark (N GA); 1973 Avondale Pattillo (N GA); 1981 Associate Pastor, McMinnville First; 1983 Associate Pastor, Woodbine; 1985 Monroe Street-Scottsboro; 1990 Associate Director, CCOCM; 1993 Cook's; 1998 Hamilton; 2001 Bellevue; 2005 Donelson Heights; 2011 Retired

**GRAY, SUSAN A. (FE)**

*Hickory Bend*

605 Stewarts Ferry Pike, Nashville, TN 37214-3437 PH: O: (615) 889-1360 H: (615) 373-8547

Email: susanagray@hotmail.com

PM: 1979; DO: 1979; FE: 1981

ED: Vanderbilt Divinity School MDiv; Vanderbilt University BS

APPTS: 1979 Cross Plains-Pleasant Grove; 1982 Associate Pastor, Franklin First; 1983 Leave of Absence; 1986 Little Lot-Mt. Pleasant and Enterprise Circuit; 1987 St. Charles Church of the Shepherd, Associate (MO E); 1988 Leave of Absence; 1991 Spiritual/Substance Abuse Director/Family Counselor, Davidson County Sheriff's Office; 1993 Chaplain, Davidson County Sheriff's Office; 2001 Coordinator, Correction Ministries, CCOCM; 2012 Hickory Bend

**GREEN, CRAIG A. (FE)**

*Livingston-Shiloh*

104 Roberts St, Livingston, TN 38570-2018 PH: O: (931) 823-6445 H: (931) 403-0350 (Spouse: Christina)

Email: cgreen@livingstonfirstchurch.com

LI: 1992; PM: 1994; DO: 1994; FE: 1997

ED: Fort Hays State University BA; Vanderbilt Divinity School MDiv; Kings Seminary DMin

APPTS: 1992 Cainsville-Dunaway-Lascassas; 1996 Cainville-Lascassas; 1999 Lascassas; 2001 Livingston-Shiloh

**GREER, JOHN (PL)**

*Lillard Chapel*

20 Sugar Leaf Cir, Winchester, TN 37398-4674 PH: H: (931) 967-2720 (Spouse: Mary Ann)

PL: 2011

ED: Tennessee State University BS; Trevecca Nazarene University MA

APPTS: 2011 Lillard Chapel

**GRIGGS, SANDRA M. (FE)**

*Woodbine/Glenclyff*

2621 Nolensville Pike, Nashville, TN 37211 PH: O: (615) 297-6233 H: (615) 665-0217 (Spouse: Alan)

Email: sandragriggs@comcast.net

PM: 2000; FD: 2000; FE: 2003; FM: 2003

ED: University of Alabama BSSW; Vanderbilt Divinity School MDiv  
APPTS: 1999 Associate Pastor, Andrew Price; 2000 Glendale; 2014 Woodbine/Glenclyff

**GRISHAM, KATHY (PL)**

*Curry's Chapel*

614 Cookeville Hwy, Elmwood, TN 38560 PH: O: (615) 735-3201 H: (615) 897-0661  
Email: kayg76@yahoo.com  
SY: 2012; PL: 2015  
APPTS: 2012 Curry's Chapel

**GROOMS, MICHAEL (PL)**

*Beech Grove (Trousedale)*

4225 Highway 10, Hartsville, TN 37074 PH: H: (615) 633-4144 (Spouse: Evaunder)  
Email: groomsmichael@hotmail.com  
PL: 2013  
APPTS: 2013 Dowell Chapel; 2015 Beech Grove (Trousedale)

**GROSECLOSE, SUSAN (FD)**

*Pastor, Worship & Young Children's Ministries, Belmont*

PO Box 120098, Nashville, TN 37212-0098 PH: O: (615) 383-0832 H: (615) 244-9357 (Spouse: Dennis)  
Email: susan@belmontumc.org  
DM: 1989; FD: 1997

ED: East Tennessee State University BS; Scarritt College MA  
APPTS: 1987 Director, Trinity (AL); 1993 Minister, Children, Calvary; 1996 Minister, Program, Calvary; 1999 Director, Nurture Ministries, CCOM; 2008 Minister, Program, Lewisburg First; 2009 Minister, Discipleship, Vestavia Hills UMC; 2012 Minister, Children & Families, Nolensville First; 2012 Pastor, Worship & Young Children's Ministries, Belmont; 2012 Minister, Children, Nolensville First; 2015 Church Revitalization Consultant, Bellshire

**GUERTIN, MICHAEL R. (FL)**

*Central-Mt. Pleasant*

1581 Dotsonville Rd, Clarksville, TN 37042-7013 PH: C: (931) 237-0569 (Spouse: Terry)  
Email: michaelguertin54@gmail.com  
SY: 2008; LI: 2008; PL: 2009; FL: 2015  
ED: Asbury Theological Seminary MDiv  
APPTS: 2008 Port Royal; 2009 Bumpus Mills; 2015 Central-Mt. Pleasant

**GULLEY, FRANK, JR. (RE)**

*Retired*

4339 Belmont Park Ter, Nashville, TN 37215-3607 PH: H: (615) 298-1888 (Spouse: Anne)  
Email: fagulley4339@comcast.net  
LI: 1952; DO: 1954; FM: 1955; FE: 1955; FE: 1955; TI: 1955; RE: 1998  
ED: University of Kentucky BA; Emory University BD; Vanderbilt University PhD  
APPTS: 1960 Assistant to Dean & Assistant Professor, Vanderbilt University; 1961 Director, United Protestant Education Ed., University of Illinois; 1962 Academic Dean/Professor, Tennessee Wesleyan College; 1965 Acting President & Academic Dean, Tennessee Wesleyan College; 1966 Divinity Librarian & Assistant Professor, Vanderbilt University; 1969 Associate Dean & Associate Professor, Vanderbilt University; 1998 Retired

**GWOCK, LISA H. (FD)**

*Minister, Mission and Outreach, West End*

2200 West End Ave, Nashville, TN 37203 PH: O: (615) 321-8500 (Spouse: Eddie)  
Email: lgwock@westendumc.org  
DM: 1997; DM: 2000; TI: 2000; FD: 2001  
ED: Auburn University BSIE; University of South Carolina MBA; Vanderbilt Divinity School MTS  
APPTS: 1997 Minister, Evangelism & Discipleship, Vestavia Hills (N AL); 1998 Leave of Absence; 1999 Minister, Discipleship, Hillcrest; 2003 Student, Vanderbilt Divinity School; 2005 Minister, Discipleship, Belmont; 2011 Sabbatical; 2012 Transitional Leave; 2013 Director, Christian Education, Edgehill; 2013 Transitional Leave; 2014 Minister, Mission and Outreach, West End

**HAINES, JOHN (SY)**

*Mallory*

1645 Craggie Hope Rd, Kingston Springs, TN 37082-9240 PH: H: (615) 952-4793

Email: JohnHaines1949@yahoo.com

SY: 2015

APPTS: 2015 Mallory

**HALL, CONNIE (FD)**

*Minister, Discipleship, Monterey*

1827 Chinkapin Trl, Monterey, TN 38574-7220 PH: O: (931) 839-2597 H: (931) 839-6705

Email: conniehall58@hotmail.com

PD: 2012; FD: 2015

ED: Bridgeport High School Graduated; West Liberty College AB; LaVerne University Masters

APPTS: 2012 Minister, Discipleship, Monterey

**HALL, ELIZABETH H. (FD)**

*Adult Teaching & Learning Resources, UM Publishing*

PO Box 517, Mt Juliet, TN 37121-0517 PH: O: (615) 340-7168 H: (615) 754-7470

Email: bhall@umcdiscipleship.org

DM: 1990; FD: 2003; FM: 2003

ED: Indiana University, Bloomington BS; Asbury Theological Seminary MA

APPTS: 1987 Norcross (GA); 1996 Adult Teaching & Learning Resources, UM Publishing; 1997 Curriculum

Sales, United Meth Pub House (Cumb)

**HALL, HESS "DOC" (SY)**

*Greenwood Chg.*

1103 Greenwood Rd, Charlotte, TN 37036-5108 PH: O: (615) 340-7288 (Spouse: Karen)

Email: HHall@GBOD.org

SY: 2014

APPTS: 2014 Greenwood Chg.

**HALL, MARK MICHAEL (SY)**

*Ransom*

128 N Point Cir N, Shelbyville, TN 37160-7423 PH: O: (931) 685-0543 H: (931) 685-0543 (Spouse: Susan)

Email: markhall007@bellsouth.net

SY: 2003

APPTS: 1997 Shiloh/Mt. Lebanon; 2002 Ransom

**HALL, REGINA J. (FE)**

*Pleasant View*

2621 Church St, Pleasant View, TN 37146-8157 PH: O: (615) 746-3737

Email: revhall@bellsouth.net

PE: 2004; FE: 2007

ED: TTU BS; MTSU MS; Memphis Theological Seminary MDiv

APPTS: 2001 Associate Pastor, Youth Ministry, Grace; 2004 Associate Pastor, Springfield First; 2005 Asbury-Mt.

Carmel; 2013 Pleasant View

**HALL, SHERYL (PL)**

*Pleasant Grove (Robertson County)*

1096 Gladeville Rd, Mount Juliet, TN 37122-4317 PH: H: (615) 443-1822

Email: shall@simplicity.com

SY: 2012; PL: 2014

APPTS: 2012 Pleasant Grove (Robertson County); 2015 Cedar Grove

**HALLIBURTON, JOHN A. (FE)**

*Medical Leave, Medical Leave (357)*

110 Wild Rose Dr, Crossville, TN 38555-3725 PH: C: (931) 200-6669 (Spouse: Tammy)

Email: brojohn61@gmail.com

LI: 1981; PM: 1986; DO: 1986; FE: 1988

ED: Volunteer State; Trevecca Nazarene College BA; Vanderbilt Divinity School MDiv; Covington Theological School DMin

APPTS: 1981 Sixty-First-Barth Vernon; 1983 Brewers-Walton's; 1986 Adams; 1990 Wesley Heights-Turkey Creek; 1993 Jamestown-Roanoke; 2001 Winchester First; 2006 Crossville First; 2011 Incapacity Leave; 2011 Medical Leave, Medical Leave (357)

**HALLIBURTON, THOMAS E. (FE)***Hermitage*

205 Belinda Drive, Hermitage, TN 37076-2101 PH: O: (615) 883-3918 H: (615) 915-4542 (Spouse: Gayle)

Email: tom@humc.org

PM: 1985; FM: 1987; FE: 1987

ED: Vanderbilt Divinity School MDiv; University of Maryland BA

APPTS: 1982 Cumberland City Charge; 1987 New Johnsonville-Pisgah; 1991 Livingston-Shiloh; 2001 District Superintendent, Cookeville District; 2005 McKendree; 2009 District Superintendent, Cumberland District; 2014 Hermitage

**HAMBRICK, CHARLES H (RE)***Retired*

314 Cool Springs Blvd Ste 323, Franklin, TN 37067 PH: H: (615) 791-9420 (Spouse: Joy)

Email: charles.h.hambrick@vanderbilt.edu

PM: 1956; DO: 1956; FE: 1960; FM: 1960; RE: 1970; TI: 1970; RE: 1995

ED: Vanderbilt University BA; Drew University MDiv; University of Chicago MA; University of Chicago PhD

APPTS: 1969 Assistant Professor, Department of Religious Studies, Vanderbilt University; 1970 Kingston Springs; 1973 Associate Professor/Religious &amp; Philosophical Studies, Department of Religious Studies, Vanderbilt University; 1994 Professor Emeritus, Vanderbilt University; 1995 Retired

**HAMILTON, GREG (HN)***Honorable Location*

6500 Ironkettle Rd, Charlotte, NC 28270-0800 PH: O: (704) 847-8406 H: (704) 443-7149 (Spouse: Cheryl)

Email: gregory.hamilton@libertymutual.com

HN: 2002

APPTS: 1988 Cookeville First; 1991 Cross Plains; 1995 Gladeville; 1996 Leave of Absence; 1996 Leave of Absence; 2002 Honorable Location

**HAMILTON, JAMES G. (FE)***Donelson Heights*

84 Fairway Dr, Nashville, TN 37214-2145 PH: O: (615) 883-6103 H: (615) 288-4936

Email: jimh333@gmail.com

LI: 1979; PM: 1992; DO: 1992; FM: 1996; FE: 1996

ED: Martin College AA; Middle Tennessee State University BS; Vanderbilt Divinity School MDiv

APPTS: 1979 Associate Pastor, Trinity (Giles); 1981 Dowelltown Charge; 1986 Associate Pastor, Old Hickory; 1987 Walnut Grove; 1994 Algood; 1998 Lewisburg First; 2001 Hamilton; 2011 Donelson Heights

**HAN, MOSAE (FE)***Associate Pastor, Fairfield Glade*

231 Westchester Dr, Crossville, TN 38558-8325 PH: O: (931) 484-3473 H: (931) 636-8272 (Spouse: Esther)

Email: mosaeh@gmail.com

PM: 2003; FE: 2007

ED: Georgia State BA; Drew Theological Seminary MDiv; Asbury Theological Seminary MA

APPTS: 2003 Associate Pastor, Nashville Korean; 2006 Decherd; 2009 Saint Andrew Memorial; 2014 Associate Pastor, Fairfield Glade

**HANDY, STEPHEN (FE)***McKendree*

523 Church St, Nashville, TN 37219-2312 PH: O: (615) 271-2600 (Spouse: Shelley)

Email: mckendreestephen@gmail.com

PM: 2003; FM: 2008; FE: 2008

ED: Dillard University BA; Tennessee State University MBA; Vanderbilt Divinity School MDiv

APPTS: 2003 Associate Pastor, Clark Memorial; 2004 Pickett-Rucker; 2004 Director, UM Publishing House; 2009 McKendree

**HARGROVE, ROBERT L., SR. (FL)***Southside Charge*

1365 Ryes Chapel Rd, Southside, TN 37171-9126 PH: C: (931) 249-5614 (Spouse: Sandra)

Email: Hcatfshr6@gmail.com

PL: 2006; LI: 2006; FL: 2010

ED: COS Complete

APPTS: 2004 Standing Rock Chg; 2010 Brewer's-Mallory's; 2012 Southside Charge

**HARLAN, GERARD (PL)***Clark*

104 Bernard Dr., McMinnville, TN 37110 PH: O: (931) 473-0807 H: (931) 526-6762 (Spouse: Deborah)  
Email: gh977@charter.net  
SY: 2011; LI: 2012; PL: 2012  
ED: COS 2  
APPTS: 2011 Martin's-McDonald's; McDonald's; 2012 McDonald's; 2015 Clark

**HARLOW, JANET DENISE (RE)***Retired*

21 Welch St, Clarksville, TN 37040-6512 PH: C: (931) 841-2803  
Email: revpokey@gmail.com  
PM: 1989; DO: 1989; FE: 1992; RE: 2009  
ED: Austin Peay State University BSEd; Austin Peay State University MA; Vanderbilt Divinity School MDiv  
APPTS: 1989 Greenville; 1990 Port Royal Circuit; 1994 Homestead-Grassy Cove; 1996 Ethridge-Summertown;  
1998 Promise Circuit; 1999 Promise-Glenn's Chapel Circuit; 2000 Asbury-Mt. Carmel; 2002  
Brandon's/Friendship/Marble Hill: Friendship-Marble Hill; 2004 Morton Memorial; 2006 Gilley Hill; 2006 Mt.  
Pleasant; 2008 Pastoral Counselor, A Place of Hope Counseling; 2009 Retired

**HARRIS, BERNIE M. (RE)***Retired*

1624 Hwy 48 S, Dickson, TN 37055-4108 PH: H: (615) 446-6789 (Spouse: Pamela)  
Email: revbernieharris@yahoo.com  
LI: 1968; PM: 1974; DO: 1974; FE: 1981; RE: 2009  
ED: Martin College AA; APSU BS; Emory University MDiv  
APPTS: 1968 Standing Rock Circuit; 1974 East Hickman; 1976 Watertown-Goodhope; 1980 Neely's Bend; 1981  
Leoma Circuit; 1984 New Prospect-Mars Hill; 1988 Wesley Heights-Turkey Creek; 1990 Friendship-Hillsboro;  
1992 Leave of Absence; 1995 Associate Pastor, Associate, Dickson First; 1996 Nunnally-Kedron; 2003 Bon  
Aqua-East Hickman Circuit; 2005 McEwen First; 2009 Retired

**HARRIS, CHRISTOPHER PAUL (PL)***Smith's Chapel/Singleton*

3584 Midland Fosterville Rd, Bell Buckle, TN 37020-6049 PH: H: (615) 233-5375 (Spouse: Kelly)  
Email: cph343mpd@gmail.com  
PL: 2005; LI: 2005  
ED: COS 14  
APPTS: 2002 Rover Charge: Maxwell Chapel; 2005 Smith's Chapel/Singleton; 2006 Smith's Chapel/Pleasant  
Hill/Singleton: Smith's-Singleton

**HARRIS, JAMES TOMMY (PL)***Zion Hill*

1400 Overlook Cir, Cookeville, TN 38506-5728 PH: H: (931) 261-1463 (Spouse: Robbie)  
Email: jharriscfh@gmail.com  
PL: 2000; LI: 2000  
ED: John A Gupton College AA; COS 18  
APPTS: 2000 Summerfield; 2014 Zion Hill

**HARRISON, SHERRY F. (PL)***Associate Pastor, Jordonia/Monroe Street*

330 Van Buren St, Nashville, TN 37208-2742 PH: O: (615) 383-2686 H: (615) 255-7963 (Spouse: Larry)  
Email: sharrison330@comcast.net  
PL: 2002; LI: 2002  
ED: University of Tennessee MSSW; University of Tennessee BS; COS 12; COS Advanced 3  
APPTS: 2002 Associate Pastor, Arlington; 2006 Associate Pastor, Jordonia/Monroe Street

**HARRISS, HEATHER (PE)***Pastor, Pastoral Care, Sr. Adults, & Older Elem., Belmont*

PO Box 120098, Nashville, TN 37212-0098 PH: O: (615) 383-0832 (Spouse: Michael)  
Email: heather@belmontumc.org  
OF: 2012; PE: 2014; TI: 2014  
APPTS: 2012 Pastor, Pastoral Care, Sr. Adults, & Older Elem., Belmont



**HARRUB, CALVIN "BUD" NELSON, III (RE)***Retired*

5617 Scenic Ridge Dr, Old Hickory, TN 37138-1323 PH: H: (615) 732-5700 (Spouse: Nancy)

Email: harrub@comcast.net

LI: 1974; PM: 1975; DO: 1975; FE: 1978; RE: 2003

ED: Peabody College of Vanderbilt University BS; Vanderbilt Divinity School MDiv

APPTS: 1974 Bell Buckle Charge; 1977 Friendship-Hillsboro; 1980 Bellevue; 1983 Cook's; 1986 Associate

Pastor, McKendree, Associate; 1988 Leave of Absence; 1989 Triune; 1994 Mt. Pleasant First; 1997 Forest Street;

2003 Retired; 2004 Baker First (W.FL-S.AL); 2005 Chaplain, Hospice (FL); 2007 Liberty

**HARVEY, C. KAYE (RE)***Retired*

2115 NW Diamond Creek Way, Jensen Beach, FL 34957 PH: C: (615) 481-2730 (Spouse: George)

Email: kharveysteelers@gmail.com

LI: 2001; PM: 2004; FE: 2007; FM: 2007; RE: 2015

ED: Vanderbilt Divinity School MDiv; Trevecca University BA

APPTS: 2001 Associate Pastor, Berlin Circuit; 2003 Pastor, Congregational Care, Outreach &amp; Missions,

Brentwood; 2013 Edgehill; 2015 Retired

**HARVEY, SALLY SUE (PL)***Mt. Vernon*

947 Dry Branch Rd, Alexandria, TN 37012-3608 PH: H: (615) 529-2723 (Spouse: Marvin)

Email: sharvey@dtccom.net

PL: 2003; LI: 2003

ED: COS 19

APPTS: 2003 Blanton's; 2013 Mt. Vernon

**HATCHER, ANN (FL)***Associate Pastor, Fayetteville First*

200 Elk Ave N, Fayetteville, TN 37334-3010 PH: O: (931) 433-2251 H: (931) 438-0544 (Spouse: Billy)

Email: ahatcher@fpunet.com

SY: 2008; FL: 2008; LI: 2008

ED: University of Alabama Huntsville BA; University of Alabama Huntsville BS; Alabama A&amp;M MBE; COS 8

APPTS: 2008 Associate Pastor, Fayetteville First

**HATCHER, LINDA (SY)***Wartrace*

702 Cherrywood Ct, Ashland City, TN 37015-2303 PH: O: (615) 643-6502

Email: Linda.hatcher@vanderbilt.edu

SY: 2015

APPTS: 2015 Wartrace

**HAWKINS, PAMELA C. (FE)***Associate Pastor, Belmont*

PO Box 120098, Nashville, TN 37212-0098 PH: O: (615) 383-0832 H: (615) 915-1600 (Spouse: Ray)

Email: pam@belmontumc.org

LI: 1995; PM: 1996; FD: 1996; FM: 1999; FE: 1999

ED: Duke University BA; Vanderbilt University MS; Vanderbilt Divinity School MDiv; Columbia Theological Seminary DMin

APPTS: 1995 Associate Pastor, Calvary; 2001 Associate Editor Weavings, GBOD Upper Room; 2004 Associate

Director, Duke Divinity School; 2006 Associate Pastor, Belle Meade; 2007 Editor, GBOD Upper Room; 2011

Associate Pastor, Belmont; 2014 Family Leave; 2015 Associate Pastor, Belmont

**HAWTHORNE, NANCY (FL)***Pastor, Spiritual Formation, West End*

2200 W End Ave, Nashville, TN 37203-5204 PH: O: (615) 321-8500

Email: nhawthorne@westendumc.org

FL: 2013

APPTS: 2013 Pastor, Spiritual Formation, West End

**HAY, SUSAN H. (RD)***Retired*

5026 Chaffin Dr, Nashville, TN 37221-4204 PH: O: (615) 340-7200 H: (615) 662-9364

Email: susanhay@comcast.net  
DM: 1978; DM: 1996; TI: 1996; FD: 1999; FM: 1999; RD: 2011  
APPTS: 1997 Director, Ministries for Youth, GBOD; 2011 Retired

**HAYES, DANIEL M. (FE)**

*John Wesley*

901 Benton Ave, Nashville, TN 37204-2001 PH: H: (615) 876-7053 (Spouse: Janice)  
LI: 1975; PM: 1985; DO: 1985; FE: 1987  
ED: TSU BS; Gammon Theological Seminary MDiv  
APPTS: 1978 Murfreesboro Parish; 1981 McMinnville Parish; 1985 Brooks Memorial; 1990 John Wesley; 1999 Gordon Memorial; 2011 Springfield Parish; 2012 John Wesley

**HAYES, JOHNNY (FL)**

*New Johnsonville*

724 Woodland Drive, New Johnsonville, TN 37134 PH: O: (931) 535-2512 (Spouse: Linda)  
Email: hisgraceforyou@yahoo.com  
SY: 2011; PL: 2012; FL: 2014  
ED: US Navy/Marine Corps School Electornic and Aircraft Avionics; US Navy/Marine Corps School Curriculum Development; Us Navy/Marine Corp School Advanced Instructor; Lipscomb University BA  
APPTS: 2011 Mt Olive; 2014 Indian Mound; 2015 New Johnsonville

**HAYNES, CHRISTOPHER A. (FE)**

*Hillsboro First*

PO Box 65, Hillsboro, TN 37342 PH: O: (931) 596-3311  
Email: chrishaynes@alumni.vanderbilt.edu  
LI: 1999; PE: 2001; PM: 2001; FM: 2004; FE: 2004  
ED: Vanderbilt University B.S.; Vanderbilt University M. Div.  
APPTS: 1999 Associate Pastor, Fairfield Glade; 2001 Gainesboro; 2006 Student, Drew University; 2010 Huntland/Walnut Grove; 2015 Hillsboro First

**HAYNES, HOWARD KING (RA)**

*Retired*

1019 Houston Dr, Murfreesboro, TN 37130-5015 PH: H: (615) 893-4104  
LI: 1956; DO: 1974; AM: 1974; RA: 1999  
ED: Martin College; MTSU; COS .  
APPTS: 1957 Chestnut Grove; 1958 Bell Springs Charge; 1960 Hickory Creek Charge; 1962 Lynchburg Circuit; 1963 Bell Springs Charge; 1964 Macedonia-Lincoln; 1966 Diana; 1971 (Mulberry-Harms) Mulberry Circuit; 1994 Leeville; 1995 Rich Valley Charge; 1997 Leave of Absence; 1999 Retired

**HAYS, RITA B. (FD)**

*Minister, Children, Connell Memorial*

113 Church St, Goodlettsville, TN 37072-1427 PH: O: (615) 859-5915 H: (615) 322-0447 (Spouse: Bill)  
FD: 2000  
ED: Mercer University BA; Southern Baptist Theological Seminary MRE; Scarritt; Louisville Presbyterian Seminary D Min  
APPTS: 1988 Associate Pastor, Christ (KY); 1996 Associate Pastor, State Street (KY); 2004 Minister, Children & Families, Christ; 2007 Minister, Children, Connell Memorial

**HEATHERLY, RYAN (PE)**

*Choates Creek*

412 Paradise Street, Lawrenceburg, TN 38464 PH: C: (865) 258-4646 (Spouse: Elizabeth (Beth))  
Email: bheather17@yahoo.com  
FL: 2014; TI: 2014; PE: 2015  
APPTS: 2014 Choates Creek

**HEMBREE, JOHN WESLEY (RE)**

*Woodbury*

502 W High St, Woodbury, TN 37190-1130 PH: O: (615) 563-2135 H: (615) 542-9372 (Spouse: Linda)  
Email: johnwhembree@hotmail.com  
LI: 1975; PM: 1984; DO: 1984; FM: 1990; FE: 1990; RE: 2007  
ED: Trevecca Nazarene College BA; Vanderbilt Divinity School MDiv  
APPTS: 1974 Lovell-Pleasant Grove; 1976 Triune; 1981 Turner's Station-Fairfield; 1983 Bethlehem-Leeville-Hebron; 1985 Leeville-Hebron; 1986 Leeville; 1987 Professor, Trevecca College; 2002 Development Director,

GSF & Assoc., Development Director; 2007 Retired; 2008 Woodbury

**HEMBREE, JR., FRED B. (FE)**

*Springfield First*

511 S Oak St, Springfield, TN 37172-2737 PH: O: (615) 384-4800 (Spouse: Debra)

Email: fred.hembree@sfumc.net

LI: 1974; PM: 1978; DO: 1978; FE: 1981

ED: Martin College AA; Scarritt College BA; Vanderbilt Divinity School MDiv; Columbia Theological Seminary DMin

APPTS: 1974 Enterprise Circuit; 1975 Oakwood-Forest Grove; 1977 Greenville-Forest Grove; 1980 Associate Pastor, Shelbyville First, Assoc.; 1982 Bellshire; 1986 Hamilton; 1992 Sparta; 1993 Hillcrest; 1996 Old Hickory; 1998 Cornerstone Fellowship; 1999 Associate Pastor, Grace; 2000 St. Mark's; 2010 Springfield First

**HENDRICKS, JAMES (PE)**

*Chapel Hill*

PO Box 246, Chapel Hill, TN 37034-0246 PH: O: (931) 364-2310 H: (931) 364-2315 (Spouse: Jennifer)

Email: jimmyhendricks.umc@gmail.com

PL: 2009; FL: 2012; PE: 2013

ED: Middle Tennessee State University BS

APPTS: 2009 East Hickman/Little Lot/Mt. Pleasant; East Hickman; 2012 Chapel Hill

**HENNESSY, FRANCIS DESALES, III (FE)**

*Pelham*

2323 Avenal Ct, Murfreesboro, TN 37129-6612 PH: H: (615) 895-6708 (Spouse: Judy)

Email: francis.hennessy@tnumc.org

LI: 1997; PE: 2008; PM: 2008; FE: 2010

ED: Middle Tennessee State University BS; Asbury Theological Seminary MDiv

APPTS: 1996 Normandy; 2008 Pelham

**HENRY, JACKSON WAYNE (FD)**

*Minister, Music and Worship, St. Mark's*

1267 N Rutherford Blvd, Murfreesboro, TN 37130-3162 PH: O: (615) 893-3455 (Spouse: Katie)

Email: jackson@stmarkstn.org

PD: 2007; PM: 2007; FD: 2010

ED: Tennessee Technological University BM; Perkins School of Theology, Southern Methodist University MSM

APPTS: 2007 Minister, Music and Worship, St. Mark's

**HEREFORD VOORHEES, KAY (FE)**

*Ruth Ensor*

306 Bridgeway Ave., Old Hickory, TN 37138 PH: C: (615) 310-9290

Email: kherefordv@gmail.com

PM: 1987; DO: 1987; FM: 1990; FE: 1990

ED: Lambuth BA; Vanderbilt Divinity School MDiv

APPTS: 1988 Associate Pastor, Sixty-First-Barth Vernon; 1989 Sixty-First Avenue; 1992 Associate Pastor, Madison St.; 1996 Stripling Chapel, (N GA); 1999 Associate Pastor, West End; 2007 Family Leave; 2008 Cornerstone; 2012 Ruth Ensor

**HERNANDEZ-VIGIL, ENRIQUE (OE)**

*Hispanic Ministries, Hermitage*

205 Belinda Drive, Hermitage, Tn 37076 PH: O: (615) 329-1177 H: (931) 389-9213 (Spouse: Laura)

Email: enriqhdz@yahoo.com

OE: 2006

ED: Juan Wesley Bible Seminary (Monterey) BS

APPTS: 2006 Missionary, Missionary To Murfreesboro District; 2009 Primera Iglesia Metodista Hispana; 2010 Director, Hispanic/Latino Academy, CCOCM; 2011 Associate Pastor, Murfreesboro First; 2013 Hispanic Ministries, Hermitage; 2015 Hispanic Ministries, Hermitage

**HERNDON, ROBERT (PL)**

*Cumberland City Charge*

4200 Sheeks Cir, Palmyra, TN 37142-2066 PH: H: (931) 326-5256 (Spouse: Lee Ann)

Email: whataboutbob1955@yahoo.com

SY: 2011; PL: 2013

APPTS: 2011 Cumberland City Chg.: Cumberland City; 2015 Cumberland City Charge

**HERRING, J. THOMAS (FL)***Lynnville*

P.o. Box 127, Lynnville, TN 38472 PH: O: (931) 527-0040 (Spouse: Joyce)

Email: Lynnvillepastor@gmail.com

LI: 1995; FL: 1997

ED: COS Completed

APPTS: 1995 Berlin Circuit; 1997 Bon Aqua-East Hickman Circuit; 2003 Friendship-Hillsboro Charge; 2005 Hillsboro; 2014 Lynnville

**HESSON, DAVID (FD)***Minister, Discipleship, Lebanon First*

415 W Main St, Lebanon, TN 37087-3501 PH: O: (615) 444-3315 H: (615) 444-0961 (Spouse: Kathy)

Email: pastorbucky@lebanonfumc.com

PD: 2006; PM: 2006; FD: 2009

APPTS: 2006 Minister, Discipleship, Lebanon First

**HEWGLEY, J. HAP (FE)***Arlington*

3105 Hamilton Church Rd, Antioch, TN 37013-1442 PH: O: (615) 361-7210 (Spouse: Barbara)

Email: haphewgley@msn.com

LI: 1995; PM: 1999; FD: 1999; FM: 2002; FE: 2002

ED: UT; Columbia State; Trevecca Nazarene University BA; Vanderbilt M Div

APPTS: 1997 Associate Pastor, Old Hickory; 1999 Cairo/Castalian Springs; 2000 Greenbrier; 2006 Bethpage; 2008 Pastor, Centerville-Shipp's Bend; 2010 Cross Plains; 2012 Hamilton; 2015 Arlington; 2015 Hamilton

**HICKERSON, WILLIAM S. (SY)***Chappell Memorial*

4630 Highway 13 S, Linden, TN 37096-4203 PH: H: (931) 589-5639

Email: wshickersonpcsd@tds.net

SY: 2014

APPTS: 2014 Chappell Memorial

**HICKS, BRIAN A. (OE)***Harvest Hands, Brentwood*

424 Humphreys St, Nashville, TN 37203-4838 PH: O: (615) 373-3663 (Spouse: Courtney)

Email: brian@harvesthandscdc.com

PE: 2007; OE: 2008

ED: University of Kentucky BA; Louisville Presbyterian Seminary MDiv

APPTS: 2001 Marcus Lindsey (KY); 2003 Associate Pastor, Mosaic UMC (KY); 2006 West End Ministries (KY); 2007 Harvest Hands, Brentwood

**HICKS, NEELLEY (FD)***Special Projects Manager, Rethink Church, UCom*

PO Box 320, Nashville, TN 37202-0320 PH: O: (615) 742-5444 (Spouse: Robby)

Email: nhicks@umcom.org

PD: 2004; FD: 2007

ED: Belhaven College BS; Vanderbilt Divinity School MDiv

APPTS: 2004 Minister, Discipleship, Hillcrest; 2007 Special Projects Manager, Rethink Church, UCom

**HIGGINBOTHAM, DONNA J. (FL)***Williamsport Circuit*

PO Box 337, Williamsport, TN 38487-0337 PH: O: (931) 583-2104 (Spouse: Jack)

Email: reveranddonna@bellsouth.net

FL: 2005; LI: 2005

ED: COS 13

APPTS: 2004 Unionville Charge: Unionville/Journey; 2005 Williamsport Circuit

**HILL, A. LYNN (FE)***Franklin First*

143 5th Ave S, Franklin, TN 37064-2627 PH: O: (615) 794-2734 H: (615) 599-1983 (Spouse: Susan)

Email: lhill@franklinfumc.org

PM: 1975; DO: 1975; FM: 1978; FE: 1978

ED: University of Tennessee Knoxville BA; Vanderbilt Divinity School MDiv; Aquinas Junior College AS;

Vanderbilt Divinity School DMin

APPTS: 1974 Associate Pastor, Meridian Street, Assoc.; 1975 Associate Pastor, Donelson Heights, Assoc.; 1977 Associate Pastor, Donelson Heights, Assoc./Chaplain McKendree Manor; 1978 St. Paul's/Chaplain McKendree Manor; 1979 St. Paul's; 1984 Dalewood; 1990 City Road; 1997 District Superintendent, Cumberland District; 2002 Franklin First

**HILL, DAVID A. (SY)**

*Bethlehem*

783 Game Ridge Rd, Smithville, TN 37166-6314 PH: H: (931) 261-7605

Email: obiwanenobi37166@yahoo.com

SY: 2003; SY: 2009

ED: Tennessee Technological University BS History

APPTS: 2003 Associate Pastor, Friendship-Shipley: Friendship; 2009 Overton County Parish: Christ Chapel-Mt.

Gilead; 2011 Monterey-Bethlehem: Bethlehem; 2012 Bethlehem

**HILL, J. ELLEN (OF)**

*Mt. Olivet*

590 Leon Clifton Rd, Shelbyville, TN 37160-8011 PH: H: (931) 695-3104

Email: yankeehill1@yahoo.com

OF: 2010

ED: Carleton College BA; McCormick Theological Seminary MDiv

APPTS: 2008 Mt. Olivet

**HILL, JOHN (FE)**

*Blakemore*

3601 West End Avenue, Nashville, TN 37205-2404 PH: O: (615) 297-6519 (Spouse: Nancy)

Email: john@blakemoreumc.org

OP: 2006; OE: 2009; FE: 2012; TI: 2012

ED: University of Richmond BA; Candler School of Theology MDiv

APPTS: 2006 Associate Pastor, Christ (KY); 2008 Co-Pastor, Bethpage; 2010 Associate Pastor, Christ; 2015

Blakemore

**HILL, TED W. (FD)**

*Minister, Healing and Wholeness, Gallatin First*

1025 Double Tree Lane, Gallatin, TN 37066-4424 PH: O: (615) 451-0038 H: (615) 452-1192 (Spouse: Cindy)

Email: chill64794@aol.com

PD: 2006; PM: 2006; FD: 2009

ED: Peabody MA/EdS; Trevecca BA; UT Medical MD; Garrett Theological Seminary FD

APPTS: 2006 Minister, Healing and Wholeness, Gallatin First; 2006 Director, Healthcare Facilities, Salvus Center; 2015 Fairfield

**HILTON, JERRY M. (RE)**

*Retired*

1416 Franklin Ave, Nashville, TN 37206-2518 PH: H: (615) 227-6555 (Spouse: Dorothy)

Email: jerhil@comcast.net

LI: 1952; PM: 1959; DO: 1962; FE: 1964; FM: 1964; RE: 2000

ED: Millsaps College BA; St. Lukes School of Theology, The University of the South BD

APPTS: 1956 Lorman Charge (MS); 1959 Forest Mill; 1960 Morton Memorial; 1965 Antioch Charge; 1968 West Nashville; 1974 Associate Pastor, Andrew Price; 1975 Tulip Street; 1978 Director, Urban Ministries; 1992 Nancy Webb Kelly; 1994 Executive Director, Urban Ministries; 2000 Retired

**HINKLE, LYNN S. (RE)**

*Retired*

1102 Latimer Ln, Hendersonville, TN 37075-8768 PH: H: (615) 824-7351 (Spouse: Dee)

Email: lynn.hinkle@att.net

LI: 1995; PM: 2000; FD: 2000; FM: 2003; FE: 2003; RE: 2010

ED: Peabody College of Vanderbilt University BS; Vanderbilt Divinity School M Div

APPTS: 1997 Pleasant Grove-Salem; 1999 Forest Grove; 2003 Associate Pastor, Hendersonville First; 2010 Retired

**HINTON, RICHARD V. (FE)**

*Director, Camp & Retreat Ministry*

83 Hege Ave, Box 238, Beersheba, TN 37305 PH: O: (931) 692-3669 H: (931) 839-8068 (Spouse: Thelma)



Email: tnumcamps@tnumc.org

PM: 1979; DO: 1979; FM: 1981; FE: 1981

ED: Martin College AA; Austin Peay State University BS; Vanderbilt Divinity School MDiv

APPTS: 1978 Cedar Hill; 1981 New Chapel-Palestine; 1985 Monterey-Bethlehem; 1986 Monterey; 1991 Minister of Program, Cookeville, First; 1995 Leave of Absence; 1998 Honorable Location; 1999 Byrdstown-Lovelady; 2007 Director, Director of Camp and Retreat Ministries; 2012 Director, Camp & Retreat Ministry; 2013 Director, Camping & Retreat Director

**HIX, KENNY B. (PL)**

*Neptune-Clifton/Simpkins: Simpkins*

PO Box 506, Ashland City, TN 37015-0506 PH: H: (615) 598-5152

Email: hixb@aol.com

SY: 2013; LI: 2014; PL: 2014

APPTS: 2013 Neptune-Clifton/Simpkins: Simpkins

**HOCKER, EARL (RA)**

*Retired*

2547 Zion Rd, Columbia, TN 38401-6044 PH: H: (931) 388-1062

LI: 1960; DO: 1966; LE: 1968; AM: 1969; RA: 1988

ED: COS

APPTS: 1963 Santa Fe Charge; 1968 Rich Valley Charge; 1970 Pelham Charge; 1973 Greenwood Charge; 1978 Trinity Charge; 1981 Enterprise Charge; 1983 Hustburg; 1985 Petersburg Circuit; 1988 Retired

**HOFFMAN, JUDITH K. (FE)**

*East End*

1210 Holly Street, Nashville, TN 37206 PH: O: (615) 227-3272 (Spouse: Matt)

Email: judi@eastendumc.org

PM: 1991; DO: 1991; FM: 1994; FE: 1994

ED: University at Denver BA; Vanderbilt Divinity School MDiv

APPTS: 1991 Associate Pastor, Crossville First; 1993 Associate Pastor, West End; 1999 Family Leave; 2002 Associate Pastor, Bethlehem; 2004 Co-Pastor, Edgehill; 2013 East End

**HOGG, ROBERT L. (RE)**

*Retired*

2674 Rivermont Cir, Kingsport, TN 37660-2395 PH: O: (423) 245-1542 (Spouse: Charlene)

Email: rhoggsr@charter.net

PM: 1981; DO: 1981; FM: 1985; FE: 1985; RE: 2014

ED: Tennessee State University BS; Gammon Theological Seminary/ITC MDiv; United Theological Seminary DMin

APPTS: 1982 Washington Hills (HOL); 1983 Chattanooga Urban Ministry/First Centenary Inner City Ministry/Washington Hills (HOL); 1985 John Wesley; 1990 Student, Student, Methodist Hospital; 1991 Bethel Memphis (MEM); 1991 Chaplain, Federal Corrections Institute - Ashland (KY); 1992 Chaplain, Federal Corrections Institute - Manchester (KY); 1995 Chaplain, Federal Medical Center - Lexington (KY); 1998 Chaplain, Federal Corrections Institute - Memphis; 2004 Chaplain, Federal Bureau of Prisons; 2011 Transitional Leave; 2012 Springfield Parish; 2013 Leave of Absence; 2014 Retired

**HOLLIMAN, BRAD H. (FE)**

*Greenville*

5892 Clarksville Pike, Joelton, TN 37080 PH: O: (615) 876-8174 (Spouse: Lori)

Email: rev.bradholliman@gmail.com

FM: 2005; OE: 2007; FE: 2012; TI: 2012

ED: Pfeiffer University BA; Asbury Theological Seminary M Div

APPTS: 2007 Pastor, Coleman Memorial; 2010 Minister, Family Ministries, Hendersonville First; 2014 Greenville

**HOLLIMAN, LORI (FD)**

*Transitional Leave*

128 Candle Woods Dr, Hendersonville, TN 37075-4451 PH: C: (615) 878-0006 (Spouse: Brad)

OP: 2007; PD: 2007; OD: 2012; FD: 2015; TI: 2015

ED: B.S. MTSU; M.Div. Asbury Theological Seminary

APPTS: 2007 Minister, Youth & Children, E.End-Fall Rvr-Pleasant Rdg: East End; 2012 Director, Youth Ministries, City Road Chapel; 2015 Transitional Leave

**HOLLIS, DAVID (OE)***Campus Minister, Wesley Fellowship - Belmont University*

2956 Glenway Dr, Nashville, TN 37211 PH: O: (615) 383-0832

Email: dhollis3@gmail.com

OE: 2014

APPTS: 2014 Campus Minister, Wesley Fellowship - Belmont University

**HONG, HYEON SIK (FE)***White Bluff-Burns*

PO Box 75, White Bluff, TN 37187-0075 PH: O: (615) 797-3355 (Spouse: Young Suk)

Email: hyeonsikhong@yahoo.com

PM: 1994; DO: 1994; FM: 1996; FE: 1996

ED: In Ha University BS; Yon Sei University BA; Yon Sei Graduate School MTh; Garrett Evangelical Theological Seminary MDiv; Vanderbilt Graduate School MA; Trinity Theological Seminary DMin; Christian Theological Seminary PhD

APPTS: 1993 The First Korean UMC of KY; 1994 Pegram; 1997 Associate Pastor, Hendersonville First; 2000 Tulip Street; 2003 Hickory Bend; 2007 Matthews Memorial-Neely's Bend: Matthews; 2010 Glenclyff; 2014 White Bluff-Burns

**HOOK, ANNE B. (OD)***Minister, Music, Christ*

508 Franklin Rd, Franklin, TN 37069-8200 PH: O: (615) 790-2112 H: (615) 791-5618 (Spouse: Dave)

Email: MAnneHook@bellsouth.net

DM: 1989; PM: 1997; OD: 2000

APPTS: 1988 Minister, Music, Dumas, AR; 1990 Minister, Music, Staff, Memphis Emmanuel (MEM); 1994 Director, GBOD; 1999 Minister, Music, Christ

**HOOS, PAULA (RE)***Retired*

221 Vantage Way, Franklin, TN 37067-4037 PH: H: (615) 790-2837 (Spouse: Richard)

Email: hoospc@aol.com

LI: 2000; PE: 2001; FE: 2004; FM: 2004; RE: 2010

ED: Mount Union College BS; Vanderbilt University MS; Vanderbilt University PhD; Vanderbilt Divinity School MDiv

APPTS: 1999 Port Royal; 2000 Associate Pastor, Christ; 2003 Liberty; 2005 Trinity; 2010 Retired

**HOPKINS, ROY A. (PL)***Friendship/Marble Hill*

2314 Mingo Rd, Winchester, TN 37398-3631 PH: O: (931) 393-6321 H: (931) 967-0241

Email: roy.hopkins@jacobs.com

PL: 2004; LI: 2004

ED: Middle Tennessee State University BBA

APPTS: 2003 Brandon's/Friendship/Marble Hill: Friendship-Marble Hill; 2005 Friendship/Marble Hill

**HOPPUS, JAY (RE)***Retired*

7969 Golf Club Rd, Mt Pleasant, TN 38474-2095 PH: H: (931) 379-4776

Email: jhop21@charter.net

LI: 1974; PM: 1976; DO: 1976; FE: 1978; FM: 1978; RE: 2002

ED: Luther College (IA) BA; Vanderbilt Divinity School MDiv

APPTS: 1974 Sixty-First St.; 1975 Baldwin-Monmouth (IA); 1977 Oelwein-Hazleton-Stanley (IA); 1979 Chaplain, U.S. Navy NMCB-4 Port Hueneme, CA; 1981 Chaplain, U.S. Navy, Oak Knoll Hospital Oakland, CA; 1983 Chaplain, U.S. Navy, NAS Agana, Guam; 1985 Chaplain, U.S. Navy Naval Station Charleston, SC; 1988 Associate, Hermitage; 1993 Cannon-Singleton; 1995 Riverside; 2000 Westland; 2002 Retired; 2003 Berlin Circuit; 2003 Farmington; 2004 SY, Enterprise Circuit; 2005 Retired; 2006 Farmington; 2009 Porter's Chapel

**HOPSON, ROGER A. (OE)***District Superintendent, Clarksville District*

PO Box 847, Clarksville, TN 37041-0847 PH: O: (931) 553-8401 H: (615) 449-2858 (Spouse: Cynthia)

Email: roger.hopson@tnumc.com

OE: 2007

APPTS: 2007 Assistant to Bishop, Nashville Area Episcopal Office; 2013 District Superintendent, Clarksville

District

**HORNBY, DENNA (FL)**

*Associate Pastor, Cookeville First*

165 E Broad St, Cookeville, TN 38501-3211 PH: O: (931) 526-2177 H: (931) 707-9940

Email: [denna@cookevillefumc.org](mailto:denna@cookevillefumc.org)

FL: 2015

APPTS: 2015 Associate Pastor, Cookeville First

**HORNE, PHILLIP H. (RE)**

*Retired*

2111 River Chase Dr, Murfreesboro, TN 37128-4800

PM: 1967; DO: 1967; FE: 1969; RE: 1995

ED: East Tennessee State University BS; Peabody College BMus/MMus; Vanderbilt Divinity School MDiv

APPTS: 1967 Gladeville; 1970 Westland; 1971 Pennington; 1976 Carthage First; 1980 Bethlehem (Franklin);

1984 Dickson First; 1986 Murfreesboro First; 1989 Inglewood; 1995 Retired

**HORTON, GABRIEL (FL)**

*Glendale*

900 Glendale Lane, Nashville, TN 37204 PH: O: (615) 297-6233

Email: [gabriel.j.horton@gmail.com](mailto:gabriel.j.horton@gmail.com)

FL: 2015

APPTS: 2015 Glendale

**HUGHES, JAMES GORDON, JR. (FE)**

*Forest Hills*

1250 Old Hickory Blvd, Brentwood, TN 37027-4017 PH: O: (615) 373-3131 (Spouse: Tari)

Email: [jhughes@foresthillsfumc.org](mailto:jhughes@foresthillsfumc.org)

LI: 1976; PM: 1979; FM: 1982; FE: 1982

ED: Vanderbilt Divinity School MDiv; Athens State College BS; Columbia Theological Seminary DMin; Martin College AA

APPTS: 1975 Prospect-Bethel Charge; 1978 Gordonsville-Lancaster-Temperance Hall; 1981 Algood; 1984

Associate Pastor, Hendersonville First; 1986 Associate Director, CCOM; 1995 Bethlehem; 2003 Columbia First;

2009 Forest Hills

**HULTMAN, SUZANNE C. (HN)**

*Honorable Location*

216 Glen Haven Dr, Chapel Hill, NC 27516-4045 PH: H: (919) 932-7963 (Spouse: Scott)

PM: 1993; DO: 1993; FE: 1995; HN: 2008

ED: Birmingham Southern College BA; Duke Divinity School MDiv

APPTS: 1993 Chaplain, Memorial Hosp.; 1994 Davis Street (NC); 1998 Student, Candler School of Theology;

2000 Leave of Absence; 2000 Student, Graduate Theological Foundation; 2002 Pastor, Clover Garden (NC);

2003 Family Leave; 2008 Honorable Location

**HUMSTON, RICHARD (OR)**

*Dunn*

399 Addison Ln, Lawrenceburg, TN 38464-4358 PH: O: (931) 853-6055 H: (931) 766-3077 (Spouse: Winona)

Email: [Humston@hotmail.com](mailto:Humston@hotmail.com)

OR: 2010; OR: 2012

ED: Trevecca Nazarene College BA; Nazarene Theological Seminary MDiv; Rollins College MAT

APPTS: 2011 West Point; 2014 Antioch-Dunn; 2015 Dunn

**HUNTER, LARRY W. (FE)**

*Columbia First*

222 W. 7th Street, Columbia, TN 38401 PH: O: (931) 388-3306 (Spouse: Debbie)

Email: [chunter@columbiafumc.org](mailto:chunter@columbiafumc.org)

LI: 1996; PM: 1998; FD: 1998; FE: 2000

ED: University of South Florida BS; Asbury Theological Seminary MDiv

APPTS: 1996 Associate, Normandy-Rowesville, 1997 Associate, Murfreesboro First; 1997 Associate Pastor,

Murfreesboro First; 2001 Hohenwald First; 2005 Epworth; 2014 Columbia First

**HUTCHINSON, G. DON (FE)***Hendersonville First*

217 E Main St, Hendersonville, TN 37075-2543 PH: O: (615) 824-8725 H: (615) 643-4799 (Spouse: Jill)

Email: don.hutchinson@hfumc.org

DO: 1987; PM: 1987; FE: 1989

ED: Mississippi State University BBA; Asbury Theological Seminary M Div

APPTS: 1986 Asbury-Mt. Carmel; 1987 Waverly Circuit & Associate, Waverly First; 1988 Christ, McMinnville;

1996 Woodbine; 1999 Connell Memorial; 2002 Springfield First; 2010 Hendersonville First

**HUTSON, CARL THOMAS (PL)***Saundersville*

1107 Lochland Dr, Gallatin, TN 37066-5747 PH: H: (615) 824-3460 (Spouse: Cara)

Email: hutson2014@att.net

PL: 2009

ED: Austin Peay State University BS; Middle Tennessee State University MST; Peabody-Vanderbilt PhD; COS 1

APPTS: 2009 Saundersville

**HWANG, SEONWOONG (PL)***Minister, Children, Nashville Korean*

916 Old Hickory Blvd., Brentwood, TN 37027-4224 PH: O: (615) 373-0880 (Spouse: Jae Yeon)

Email: exousiateknou@gmail.com

PL: 2014

APPTS: 2014 Minister, Children, Nashville Korean

**HYNISON, LAURIE (PL)***Minister, Congregational Care, Madison Street*

285 Bellshire Dr., Clarksville, TN 37043 PH: O: (931) 647-0221

Email: emmiehyn@yahoo.com

LI: 2010; FL: 2013; PL: 2015

ED: University of Kentucky BS Nursing; Vanderbilt Divinity School MDiv

APPTS: 2013 Clarksville First; 2013 Minister, Congregational Care, Madison Street

**IBARRA-HERNANDEZ, LAURA (PL)***Bell Buckle Hispanic Emmanuel Fellowship*

104 Maple Street, Bell Buckle, TN 37020 PH: H: (931) 389-9213 (Spouse: Enrique)

Email: ln.ybarra\_h@yahoo.com

PL: 2015

APPTS: 2015 Bell Buckle Hispanic Emmanuel Fellowship

**IRVIN, MARK W. (OE)***Lewisburg First*

325 W Church St, Lewisburg, TN 37091-2729 PH: O: (931) 359-3919 H: (931) 359-5438 (Spouse: Amy)

Email: cathy@lewisburgfumc.org

PM: 1984; DO: 1984; FM: 1986; OE: 2008

ED: Central Bible College BA; Emory University MDiv

APPTS: 1983 Oakland-Palma (MEM); 1985 Associate, Whitehaven (MEM); 1990 Associate, Germantown (MEM);

1994 Munford (MEM); 1999 Covenant (MEM); 2004 Grace (MEM); 2007 Associate Director, Conference

Connectional Ministries (MEM); 2008 Lewisburg First

**JACKSON, THOMAS ALEX (FE)***Barth Vernon*

6200 Robertson Rd, Nashville, TN 37209-1243 PH: O: (615) 356-0206 (Spouse: Erin)

LI: 1995; PM: 2001; FM: 2005; FE: 2005

ED: Lambuth University BA; Vanderbilt Divinity School MDiv

APPTS: 1995 Associate Pastor, Lebanon First; 2000 Barth Vernon; 2005 McKendree Memorial; 2011 Barth Vernon

**JACO, PHILLIP (SY)***Ethridge*

1538 Marable Rd, Lawrenceburg, TN 38464-6289 PH: O: (931) 766-4718 (Spouse: Tonia)

Email: phillipjaco@hotmail.com

SY: 2012

APPTS: 2012 Supply, Henryville-Summertown Charge; 2012 Ethridge

**JACOB, JEFF (AM)***Loretto*

P.o. Box 177, Loretto, TN 38469 PH: H: (931) 853-4893  
Email: jacobhouse100@gmail.com  
FL: 2004; LI: 2004; PE: 2007; AM: 2011  
ED: University of Arkansas BS; Asbury Theological Seminary MDiv  
APPTS: 2004 Associate Pastor, Columbia First; 2009 Craft Memorial; 2014 Loretto

**JAMES, EDWARD C., JR. (HR)***Retired*

9 Crabtree Cir, Hancock, ME 04640-3540 PH: H: (207) 422-9193  
Email: tiffinjames@gmail.com  
LI: 1988; PM: 1993; DO: 1993; FE: 1995; HN: 2001; HR: 2010  
APPTS: 1922 Salem; 1988 New Bethel (MEM); 1989 Edith (MEM); 1991 Paran; 1996 Leave of Absence; 2010 Retired

**JAMES, ROBERT D. (PL)***St. John*

1511 N Highland Ave, Murfreesboro, TN 37130-2204 PH: O: (615) 273-2696 H: (615) 904-2108 (Spouse: Barbara)  
Email: robertjames.20bills@gmail.com  
PL: 2004; LI: 2004  
ED: Middle Tennessee State University BS; Middle Tennessee State University MS; COS 10  
APPTS: 2002 St. John

**JAMIESON, PHILIP (OE)** *President/CEO, United Methodist Foundation for the Memphis and Tennessee Conference*

304 S Perimeter Park Dr Ste 3, Nashville, TN 37211-4167 PH: O: (615) 259-2008  
Email: phil.jamieson@umfmtc.org  
OE: 2013

APPTS: 2013 President/CEO, United Methodist Foundation for the Memphis and Tennessee Conference

**JARED, ROBERT J. (FE)***Gladeville*

119 Stonefield Dr, Mount Juliet, TN 37122-7130 PH: O: (931) 596-3311 H: (931) 596-2312  
Email: bob.jared@live.com  
LI: 2003; PE: 2011; FE: 2014  
ED: Trevecca Nazarene College BA; Scarritt College MA; Nazarene Theological Seminary MDiv; Southern Baptist Theological Seminary PhD  
APPTS: 2001 Gideon-Woodland Street: Gideon; 2007 Hillsboro First; 2015 Gladeville

**JOHNSON, BO (FL)***Fairfield*

7019 Hickory Ridge Rd, Lebanon, TN 37090-2802 PH: O: (931) 724-6588 H: (931) 724-4416 (Spouse: Amy)  
Email: bovols1@yahoo.com  
FL: 2011  
APPTS: 2011 Shawnettee; 2013 Leeville; 2015 Fairfield

**JOHNSON, CHARLES VANCE (RE)***Retired*

PO Box 49452, Cookeville, TN 38506-0452 PH: H: (931) 498-5879 (Spouse: Barbara)  
Email: c\_vance\_johnson@hotmail.com  
PM: 1990; FE: 1992; TI: 2007; RE: 2010  
ED: Gardner Webb University BA; Southeastern Baptist Theological Seminary M. Div; Southeastern Baptist Theological Seminary D. Min.; Memphis Theological Seminary Methodist Studies  
APPTS: 1990 Chaplain, Methodist Health Systems (MEM); 1993 Chaplain, Methodist Hospice; 1998 Algood; 2010 Retired

**JOHNSON, DAVID W. (FL)***Arlington*

1360 Murfreesboro Pike, Nashville, TN 37217-2619 PH: O: (615) 361-7210 (Spouse: Carmen)  
Email: david@thissideofeden.com  
PL: 2012; FL: 2015



APPTS: 2012 Associate Pastor, Hamilton; 2015 Arlington; 2015 Associate Pastor, Hamilton

**JOHNSON, DICKIE W. (RA)**

*Chestnut Mound*

2131 Swindell Hollow Rd, Lebanon, TN 37090-7115 PH: H: (615) 444-4040 (Spouse: Dolores)

Email: dickie92239@aol.com

LI: 1972; AM: 2002; RA: 2008

ED: Volunteer State; UT-Knoxville; COS Emory University Completed; Cambridge State University BS

APPTS: 1968 Old Union-Pleasant Grove; 1969 Cairo-Castalian Springs; 1985 Discontinued; 1997 Gordonsville-Temperance Hall-Lancaster; 2008 Retired; 2011 Chestnut Mound-Elmwood-Mt Zion: Chestnut Mound; 2012 Chestnut Mound

**JOHNSON, EDWARD V. (SY)**

*Slater's*

5448 Vanderbilt Rd, Old Hickory, TN 37138-1111 PH: H: (615) 758-8859 (Spouse: Sue)

Email: docevj@comcast.net

SY: 2009; PL: 2010; SY: 2014

ED: Bradley University, Peoria Illinois BA; Bradley University, Peoria Illinois BA; Mississippi College, Clinton Mississippi M.Edu; Mississippi College, Clinton Mississippi M.Edu; George Peabody College of Vanderbilt University D.Edu; George Peabody College of Vanderbilt University D.Edu

APPTS: 2009 Associate Pastor, Slater's; 2014 Slater's

**JOHNSON, JAMES CARMACK, JR. (FE)**

*McMinnville First*

200 W Main St, McMinnville, TN 37110-2518 PH: O: (931) 473-4419 H: (931) 303-7422 (Spouse: Carol)

Email: james.johnson@tnumc.com

LI: 2002; FL: 2006; PE: 2009; FE: 2012

ED: Tennessee Technological University BS; Memphis Theological Seminary MDiv

APPTS: 2002 St. Andrew; 2006 Associate Pastor, Crossville First; 2009 Monterey-Bethlehem; 2011 Monterey-Bethlehem; 2012 Monterey; 2013 McMinnville First

**JOHNSON, JOEL (PL)**

*Smith's Chapel-Campground*

599 Rose Hill Rd, Red Boiling Springs, TN 37150-3840 PH: H: (615) 699-5007 (Spouse: Lillian)

Email: joeljohnson@nctc.com

SY: 2009; PL: 2010

ED: COS 8

APPTS: 2009 Liberty; 2012 Westmoreland/Pleasant Grove: Pleasant Grove; 2014 Haysville-Sadler's; 2015 Smith's Chapel-Campground

**JOHNSON, JOSEPH (PL)**

*Granville*

422 Cobblestone Way, Mount Juliet, TN 37122-7125 PH: O: (615) 653-4247 (Spouse: Brittany)

Email: brotherjoe@hotmail.com

LI: 2012; PL: 2012

ED: Gallatin High School Graduated; Cumberland University BS

APPTS: 2012 Granville

**JOHNSON, LANNY RAY (SY)**

*Morrison-Bascom*

120 S Mill St, Morrison, TN 37357-7646 PH: H: (931) 212-1658 (Spouse: Sandra)

Email: ljohnson37357@gmail.com

SY: 2012

ED: Elkin High School Graduated; Campbell University BA; Memphis Theological Theology

APPTS: 2012 Morrison-Bascom

**JOHNSON, LINDA J. (RE)**

*Retired*

151 Clarendon Cir, Franklin, TN 37069-1837 PH: O: (615) 383-0832 H: (615) 595-1145

Email: ljj.retired@gmail.com

PM: 1976; DO: 1976; FM: 1980; FE: 1980; RE: 2012

ED: Middle Tennessee State University BS; Vanderbilt Divinity School MDiv

APPTS: 1979 Walnut Grove; 1983 Associate Pastor, Belmont; 1986 Assistant Director, Field Education,

Vanderbilt Divinity School; 1994 Leave of Absence; 1995 Minister, Development, TN Conference Children's Foundation; 1997 Liberty-Miriam's Promise Minister of Development; 1999 Minister, Older Adults, Belmont; 2012 Retired

**JOHNSON, LOUIS A. (RE)**

*Retired*

275 Walker St, Manchester, TN 37355-2914 PH: H: (931) 723-4954 (Spouse: Anna)

Email: louisiana4@att.net

LI: 1951; PM: 1954; DO: 1956; FE: 1958; RE: 1992

ED: Vanderbilt Divinity School MDiv; Athens College BA

APPTS: 1951 Athens Circuit; 1954 Stones River; 1957 Rich Valley; 1958 Moss Chapel; 1960 Monroe St.; 1963

Trinity; 1966 Elm Street; 1967 Crossville First; 1974 Connell Memorial; 1977 Savannah First; 1980 Waverly; 1986

Fayetteville First; 1988 Murfreesboro District Superintendent; 1992 Retired; 1999 Bell Springs

**JOHNSON, SUE (RD)**

*Retired*

5448 Vanderbilt Rd, Old Hickory, TN 37138-1111 PH: H: (615) 758-8859 (Spouse: Edward)

Email: suejohnsonrn@comcast.net

DM: 1998; FD: 2001; RD: 2012

ED: Carl Sandburg College AND; Trevecca Nazarene College BA

APPTS: 1998 Parish Nurse, Hermitage; 2009 Transitional Leave; 2010 Minister, Evangelism & Assimilation, Grace; 2012 Retired

**JONES, ADAM CRANE (PD)**

*Pastor, High School, Brentwood*

309 Franklin Road, Brentwood, TN 37027 PH: C: (615) 516-7338

Email: acjones@gmail.com

PD: 2015

APPTS: 2015 Pastor, High School, Brentwood

**JONES, ADRIAN W. (RE)**

*Retired*

6003 Trotwood Ln, Spring Hill, TN 37174 PH: H: (615) 598-4128 (Spouse: Betty)

Email: adrianwjones1955@yahoo.com

DO: 1984; PM: 1984; FE: 1990; FM: 1990; RE: 2000

ED: Trevecca University BS; Samford University MA; Louisville Presbyterian MDiv; Asbury Seminary DMin

APPTS: 1983 Market St. (LOU); 1985 Faith (LOU); 1987 Salvation Army/Pegram; 1994 Associate, Hermitage;

1999 Old Hickory; 2000 Pleasant Grove (Wilson County); 2000 Retired; 2000 Retired; 2008 Senior Minister, Farmington; 2009 Promise Circuit; 2015 Campbellsville

**JONES, CHELLI (OE)**

*Johnson's Chapel*

201 High Lea Road, Brentwood, TN 37027 PH: O: (615) 383-8106

Email: chellijones@hotmail.com

OE: 2015

APPTS: 2015 Johnson's Chapel

**JONES, CLINT (FL)**

*Cross Plains*

7533 Hwy 25 East, Cross Plains, TN 37049 PH: O: (615) 654-3494 (Spouse: Rebecca)

Email: jcjnetpastor@gmail.com

PL: 2006; FL: 2012

ED: COS 3

APPTS: 2006 Owens Chapel-Cedar Grove; 2007 Owens Chapel; 2012 Cross Plains

**JONES, DAVID M. (HR)**

*Retired*

16144 Pine Dr, Tinley Park, IL 60477 PH: H: (708) 597-9532

Email: quoterev@gmail.com

PM: 1975; DO: 1975; FE: 1978; LA: 1987; HN: 1997; HR: 2009

APPTS: 1974 Douglas Chapel; 1976 Epworth-Peytonville; 1977 Sango-Bethlehem; 1979 Clifton Circuit; 1980 Rover Charge; 1982 Shawnetee; 1982 Student, Attend School; 1987 Leave of Absence; 2009 Retired

**JONES, JOHN MICHAEL (RE)***Retired*

1021 Wyndham Dr, Gallatin, TN 37066-7492 PH: C: (615) 585-8452 (Spouse: Gaylia Sue)

Email: drjmj2011@comcast.net

LI: 1978; PM: 1979; DO: 1979; FE: 1981; RE: 2014

ED: Vanderbilt Divinity School MDiv; Miami University BA; Covenant Theological Seminary DMin

APPTS: 1997 Manchester First; 2000 Cookeville First; 2003 City Road Chapel; 2006 Arlington; 2007 Smyrna First; 2011 Forest Street; 2011 Palmyra - Cumberland Hts.: Cumberland Hts.; 2013 Mt. Pleasant; 2014 Retired

**JONES, SHIRLEY MAJORS (RE)***Retired*

131 Babb Dr, Joelton, TN 37080-9213 PH: H: (615) 876-6893 (Spouse: Eddie)

Email: shirley131@comcast.net

LI: 1985; DO: 1987; FE: 1991; FM: 1991; RE: 2009

ED: Scarritt College MA; Vanderbilt Divinity School MDiv; Tennessee State University BS

APPTS: 1989 Kynett-Wright's-Burton's; 1990 Braden; 1995 Nancy Webb Kelly; 1995 Director, Community Care Fellowship; 2008 Associate Pastor, Matthews Memorial-Neely's Bend: Matthews; 2008 Springfield Parish; 2009 Retired

**JORDAN, BENJAMIN T., JR (RE)***Retired*

2150 Golf Club Lane, Nashville, TN 37215 PH: H: (615) 269-8829 (Spouse: Ellen)

Email: ben.jordan@vanderbilt.edu

PM: 1995; DO: 1995; FE: 1999; FM: 1999; RE: 2009

ED: Mercer University BA; Yale University MDiv; Emory University PhD

APPTS: 1978 82 Lobelville-Buffalo; 1993 Liberty-Douglas Chapel; 1995 Ruth Ensor; 1999 Martin's Chapel; 2002 Brewer's-Mallory's; 2004 Family Leave; 2006 Trinity; 2009 Retired; 2010 Trinity

**JORDAN, ROBERT (FL)***Patterson Memorial*

316 Whitsett Rd, Nashville, TN 37210-5321 PH: O: (615) 833-6489 H: (615) 941-1862 (Spouse: Gretchel)

Email: 516jord@comcast.net

PL: 2005; LI: 2005; FL: 2013

ED: Tennessee State University BS; COS 6

APPTS: 2005 Associate Pastor, Patterson Memorial; 2009 Pickett-Rucker; 2013 Patterson Memorial

**JOSEPH, SUSHIL (RE)***Retired*

5741 Cedar Ash Crossing, Antioch, TN 37013-2347 PH H: (615) 641-2077

Email: ursj34@gmail.com

PM: 1987; OE: 1989; OR: 1996; TI: 2000; RE: 2000

APPTS: 87 Manning (IA), 1990 Cherokee (IA), 1993 Dallas Center (IA)

2000 Associate Pastor, Hamilton

**JOWERS, CARL (SY)***Cumberland Furnace Chg.*

255 Whispering Hills Dr., Dover, TN 37058 PH: H: (931) 232-4323 (Spouse: Phoebe)

Email: carl.jowers@regions.com

SY: 2014

APPTS: 2014 Cumberland Furnace Chg.

**JOWERS, PHOEBE (PL)***Standing Rock Chg: Taylor's Chapel*

255 Whispering Hills Dr, Dover, TN 37058-3323 PH: H: (931) 232-4323 (Spouse: Carl)

Email: pjowers@ntatesting.com

LI: 2010; PL: 2010

ED: Christian Brothers University BS; Memphis Theological Seminary MDiv

APPTS: 2010 Standing Rock Chg; 2013 Standing Rock Chg: Taylor's Chapel

**KANG, HEE JUN (FE)***Nashville Korean*

916 Old Hickory Blvd, Brentwood, TN 37027-4224 PH: O: (615) 373-0880 H: (615) 445-8964 (Spouse: Mi Joong)

Email: paulkang06@gmail.com

OE: 1995; FE: 2001; TI: 2001

ED: Yon Sei University BA; Phillips Seminary MDiv

APPTS: 2000 Nashville Korean

**KANNON, JAMES C., JR. (RE)***Retired*

1153 Banbury Ln, Brentwood, TN 37027-8339 PH: H: (615) 781-0946 (Spouse: Terri)

Email: jimandterri1@comcast.net

LI: 1955; PM: 1960; DO: 1960; FE: 1962; FM: 1962; RE: 2001  
ED: Martin College AA; Emory and Henry College BA; Duke Divinity School BD  
APPTS: 1962 College Grove; 1964 White House-Mt. Pleasant; 1968 Centerville-Shipp's Bend; 1975 Blakemore;  
1979 McMinnville First; 1986 Crieviewood; 1995 District Superintendent, Cookeville District; 2001 Retired

**KAYLER, JAMES E. (RE)**

*Retired*

9712 Amber Ct, Denton, TX 76207-8694 PH: H: (940) 262-0393 (Spouse: Jane)  
Email: jekayler@yahoo.com  
LI: 1996; PM: 2002; FE: 2005; RE: 2008  
ED: Carson-Newman College BA; University of Tennessee - Knoxville MM; University of Tennessee - Knoxville  
EdD; Candler School of Theology MDiv  
APPTS: 1996 Goosepond; 1997 Morrison-Bascom; 2002 Cedar Grove (Bedford County); 2004 Waynesboro First;  
2008 Retired

**KEELE, CHRIS (SY)**

*Mt. Zion*

68 Kingwood Dr, McMinnville, TN 37110-4586 PH: H: (931) 473-7603  
Email: keelechris@yahoo.com  
SY: 2009  
APPTS: 2009 Mt. Zion

**KELCHNER, ADAM R. (PE)**

*Minister, Mission and Outreach, Belmont*

PO Box 120098, Nashville, TN 37212-0098 PH: O: (615) 383-0832  
Email: adam.kelchner@gmail.com  
FL: 2012; PE: 2013  
APPTS: 2012 Minister, Mission and Outreach, Belmont; 2012 Campus Minister, Wesley Fellowship - Belmont  
University

**KELLER, JACK (FL)**

*Inglewood*

3511 Gallatin Pike, Nashville, TN 37216-2603 PH: O: (615) 228-1307 (Spouse: Jack)  
Email: jackakeller@comcast.net  
FL: 2013  
APPTS: 2013 Inglewood

**KELLEY, MATTHEW L. (FE)**

*Associate Pastor, Christ*

508 Franklin Road, Franklin, TN 37069 PH: O: (615) 790-2112 (Spouse: Jessica)  
Email: matt@christumc.net  
SP: 2004; LI: 2004; FL: 2007; PE: 2009; FE: 2012  
ED: Butler University BA; Vanderbilt Divinity School MDiv  
APPTS: 2004 Associate Pastor, Crieviewood; 2007 Bethlehem; 2011 Arlington; 2015 Associate Pastor, Christ

**KELLEY, STEVE (RA)**

*Retired*

27 Scott Ave, Crossville, TN 38555 PH: C: (931) 202-1202 (Spouse: Claudia)  
Email: brothersteve50@yahoo.com  
AM: 1999; RA: 2014  
APPTS: 1994 Asbury-Mt. Carmel; 2000 North Clarksville Fellowship; 2002 St. Luke; 2008 Greenville; 2009  
Walnut Grove; 2013 Antioch-Dunn; 2014 Family Leave; 2014 Retired

**KELLEY, WAYNE (RA)**

*Retired*

119 Chandler St, Hohenwald, TN 38462-2311  
LI: 1961; DO: 1972; RA: 2001  
ED: COS completed  
APPTS: 1961 Mt. Zion-Palestine; 1962 Clifton-Neptune; 1963 Lutts Ct.; 1965 Fuller's-Fall River; 1966 Little Lot  
Charge; 1968 Loretto; 1971 Collinwood; 1972 Lynnville-Taylor's; 1978 Ethridge-Henryville; 1984 Enterprise  
Circuit; 1986 Gordonsville-Temperance Hall-Lancaster; 1988 Trinity (Hardin); 1991 Cumberland City Charge;  
1992 Santa Fe; 1993 Incapacity Leave; 1994 Incapacity Leave; 2002 Retired

**KELLY, TODD (FE)***College Grove*

8410 Bellenfant Rd, College Grove, TN 37046-9101 PH: O: (615) 368-7611 (Spouse: Cindy)

Email: tpk4christ@yahoo.com

SP: 2006; LI: 2006; PL: 2009; PE: 2010; FE: 2013

ED: Georgia Institute of Technology BIE; Memphis Theological Seminary MDiv

APPTS: 2006 Associate Pastor, Youth & Mission, New Chapel; 2009 Mt. Pleasant; 2013 College Grove

**KENNEDY, JOHN C. (SY)***Palmer*

951 US 41, Pelham, TN 37366-3000 PH: O: (931) 592-5166 H: (931) 467-3571

Email: johntressie@blomand.net

PL: 2009; SY: 2011

APPTS: 2004 Palmer

**KESSEN, VIRGINIA A. (FE)***Medical Leave, Medical Leave (357)*

4033 Brush Hill Rd, Nashville, TN 37216-1905 PH: H: (615) 228-1212 (Spouse: Mike)

Email: vakessen@yahoo.com

PM: 1984; DO: 1984; FM: 1986; FE: 1986

ED: Vanderbilt Divinity School MDiv; Vanderbilt University BA

APPTS: 1982 Garrison-Greenbrier; 1983 St. Luke-Bigbyville; 1986 Walkers-Lutons; 1990 Associate Pastor, Belmont; 1993 Garrison-Greenbrier; 1995 Centenary/New Bethel; 1999 Incapacity Leave; 1999 Medical Leave, Medical Leave (357)

**KIM, HONG DUK (FE)***Missionary, Global Ministries*

Kwanghwamoon POB 740, Seoul, Korea 110-607 PH: O: (822) 399-2045

Email: hdkim@umcmmission.org

PM: 1989; DO: 1989; FM: 1994; FE: 1994

APPTS: 1989 Incapacity Leave; 1990 Leave of Absence; 1992 Missionary, World Vision, Korea; 1996 Consultant, General Board of Higher Education, Consultant Korean Church School & University; 1998 Missionary, Global Ministries

**KIM, JIN CHEOL (FE)***Germantown New Church Plant*

2320 South Germantown Road, Germantown, TN 38138 PH: C: (615) 738-0100 (Spouse: Oknam)

Email: cathari69@hotmail.com

FL: 2008; LI: 2008; PE: 2010; FE: 2013

ED: Yonsei University BA; Yonsei University ThM; Asbury Theological Seminary MDiv

APPTS: 2008 Associate Pastor, Nashville Korean; 2014 Germantown New Church Plant

**KIM, SUNGNAM (FE)***Forest Street*

416 Church St, Clarksville, TN 37040-4028 PH: O: (931) 645-9587 (Spouse: Hye-Young)

Email: sungnkim@yahoo.com

PM: 1994; DO: 1994; FE: 1998

ED: Yonsei University BA; Yonsei University ThM; Candler school of Theology MDiv

APPTS: 1995 Associate Pastor, Associate, Belmont; 1996 Louisville Korean UMC; 1999 Bethesda-Wesley Chapel; 2003 St. John's; 2006 Associate Pastor, City Road Chapel; 2007 Pegram; 2011 Associate Pastor, Madison Street; 2013 Forest Street

**KIMBROUGH, NELIA (FE)***Pastor, Open Door Community*

910 Ponce De Leon Ave NE, Atlanta, GA 30306-4212 PH: H: (404) 875-1472 (Spouse: Robert)

LI: 1973; PM: 1973; DO: 1973; FM: 1976; FE: 1976

ED: Tennessee Technological University BS; Tennessee Technological University MA; Candler School of Theology, Emory MDiv

APPTS: 1973 Student, Candler School of Theology; 1974 Assistant Dean, Candler School of Theology; 1977 Pastor, Patchwork Central, Inc; 2003 Sabbatical; 2004 Pastor, Patchwork Central, Inc; 2004 Pastor, Open Door Community



**KIMBROUGH, ROBERT CALVIN (FE)***Pastor, Open Door Community*

910 Ponce De Leon Ave NE, Atlanta, GA 30306-4212 PH: H: (404) 875-1472 (Spouse: Nelia)

Email: nck46@juno.com

LI: 1973; PM: 1973; DO: 1973; FM: 1976; FE: 1976

ED: Tennessee Technological University BS; Tennessee Technological University MA; Candler School of Theology, Emory MDiv

APPTS: 1973 Student, Candler School of Theology; 1974 Director, Media Center, Candler School of Theology; 1977 Pastor, Patchwork Central, Inc; 2003 Sabbatical; 2004 Pastor, Patchwork Central, Inc; 2004 Pastor, Open Door Community

**KIMBROUGH, ROBIN H. (FE)***Scott Chapel*

105 Lake Ridge Dr, Hendersonville, TN 37075-2098 PH: O: (931) 684-2297 (Spouse: Adric)

Email: robinkimbrough@aol.com

PM: 2002; FM: 2005; FE: 2005

ED: Fisk University BS; Vanderbilt Divinity School MDiv; Emory University Law School JD

APPTS: 1999 St. John; 2002 Scott Chapel

**KING, MARIE (FD)**

1248 General George Patton Road, Nashville, TN 37221 PH: C: (615) 347-5904

Email: marie.king@tnumc.com

DM: 2000; FD: 2003

APPTS: 2000 Parish Nurse, John Wesley; 2005 Clinical Educator/Chaplain, Centennial Medical Center; 2012 Clinical Educator/Chaplain, Mission Point Health Partners

**KING, TOI M. (FL)***Nancy Webb Kelly*

511 8th Street S, Nashville, TN 37203-4118 PH: O: (615) 227-1953

Email: toiking@comcast.net

PL: 2013; FL: 2015

APPTS: 2013 Nancy Webb Kelly; 2015 Nancy Webb Kelly; 2015 Assistant Director, Community Care Fellowship

**KINGSLEY, DAVID W. (RA)***Retired*

190 Somerset Loop, Savannah, TN 38372-7710 PH: O: (931) 722-8249 H: (931) 722-8249 (Spouse: Evelyn)

AM: 1999; RA: 2002

ED: Campbellsville College .; Southern Baptist Theological Seminary; Tennessee Technological University .

APPTS: 1982 Dycus Circuit; 1985 Paran-Hilham; 1987 Barnhill-Campground-Eureka; 1993 Tracy City; 1995 Tollett's-Woodlawn; 1996 Waynesboro First; 2002 Linden First-Cedar Grove Charge; 2002 Retired; 2004 Cedar Grove/Howard's

**KIRBY-STRATTON, PENNY (PL)***Neptune-Clifton/Simpkins: Neptune-Clifton*

130 Stratton Lake Rd, Ashland City, TN 37015-1619 PH: H: (615) 792-4248 (Spouse: Steven)

Email: pastratton@bellsouth.net

SY: 2010; LI: 2011; PL: 2012

APPTS: 2010 Neptune-Clifton/Simpkins; 2013 Neptune-Clifton/Simpkins: Neptune-Clifton

**KIRK, STEPHEN DIETRICH (FD)***Director, Youth Ministry Training, Brentwood*

309 Franklin Rd, Brentwood, TN 37027-5213 PH: O: (615) 823-7597 H: (615) 750-5568 (Spouse: Keeley)

Email: dkirk@bumc.net

PM: 2001; OD: 2004; FM: 2004; FD: 2015; TI: 2015

ED: Lambuth University BA; Memphis Theological Seminary MA

APPTS: 2004 Director, Youth Ministry Training, Brentwood

**KNIGHT, HENRY F. (RE)***Retired*

158 High St, Keene, NH 03431-3035 PH: O: (603) 358-2949 H: (918) 749-4684

Email: hfknight@gmail.com

PM: 1973; DO: 1973; FM: 1975; FE: 1975; RE: 2011

ED: Candler School of Theology MDiv; Candler School of Theology DMin; University of Alabama BA  
APPTS: 1991 Director, Public Policy & Community Outreach, University of Tulsa; 2007 Director, Center  
Holocaust/Genocide Studies, Keene State College; 2011 Retired

**KUMAR, FELICIA (FE)**

*Associate Pastor, Smyrna First*

301 Sam Davis Rd., Smyrna, TN 37167 PH: O: (615) 459-2826  
Email: felicia.kumar@smyrnafirstumc.org  
FE: 2012  
APPTS: 2009 Associate Pastor, Smyrna First

**LANCASTER, SHEILA (PL)**

*Bethany*

413 Elm St, Livingston, TN 38570-1482 PH: H: (931) 310-0088 (Spouse: David)  
Email: slancaster64@yahoo.com  
SY: 2009; LI: 2010; PL: 2010  
ED: Cumberland School of Medical Technology Associates  
APPTS: 2009 Celina-McFerrin: McFerrin; 2011 Overton County Parish: Christ Chapel-Mt. Gilead; 2013 Bethany

**LANEY, J. THOMAS, JR. (FE)**

*Turner Center for Church Leadership, Vanderbilt Divinity School*

411 21st Avenue South, Nashville, TN 37240-1104 PH: O: (615) 343-4073 H: (615) 279-0653 (Spouse: Drew)  
Email: james.t.laney@vanderbilt.edu  
DO: 1985; PM: 1985; FE: 1987; FE: 1999; TI: 1999  
ED: Yale University BA; Candler School of Theology MDiv  
APPTS: 1984 Associate Pastor, Haygood Memorial (NGA); 1986 Rock Springs (N GA); 1990 Druid Hills (N GA);  
1999 West End; 2007 Leave of Absence; 2009 Turner Center for Church Leadership, Vanderbilt Divinity School

**LAW, DON (PL)**

*Lutons*

350 Old Shackle Island Rd Apt C-38, Hendersonville, TN 37075-2862 PH: O: (615) 822-4531  
Email: donalddlaw@gmail.com  
SY: 2014; PL: 2015  
APPTS: 2014 Lutons

**LAWRENCE, DON HAROLD (OR)**

*South Savannah Circuit*

145 Abernathy Dr, Adamsville, TN 38310-3001 PH: H: (731) 632-1731 (Spouse: Emily)  
Email: carousel@centurytel.net  
FE: 1970; OE: 1990; SY: 2008; OR: 2012  
APPTS: 1968 Associate, St. John's (MEM); 1969 Center-Rehoboth (MEM); 1973 Good Shepherd (MEM); 1975  
Martin Area Team Ministry (MEM); 1977 Brewer's-McKendree (MEM); 1979 Decaturville (MEM); 1982 Ellendale  
(MEM); 1983 Adamsville First-Crump Extension Ministry (MEM); 1989 Shackelford Sunrise Grief Program (MEM);  
1990 South Savannah Circuit; 2012 South Savannah Circuit

**LAWSON, JC (RE)**

*Retired*

35711 Washington Loop Rd Apt 150a, Punta Gorda, FL 33982-9728 PH: H: (423) 329-1348  
Email: lawsonjc@rocketmail.com  
PM: 1988; DO: 1988; FE: 1993; RE: 2012  
ED: Trevecca BA; Candler MDiv  
APPTS: 1977 LaVergne First; 1978 Little Lot-Mt. Pleasant; 1978 Stones River; 1979 Thompson Station; 1983  
Turner's Station-Fairfield-Mt. Olive Charge; 1984 Greenville; 1988 Huntland/Walnut Grove; 1990 Normandy-  
Rowesville; 1994 Dodson Chapel; 1998 Hickory Point; 2000 Incapacity Leave; 2012 Retired

**LAY, DAVID M. (FE)**

*Lawrenceburg First*

212 Waterloo St, Lawrenceburg, TN 38464-3627 PH: O: (931) 762-7696 H: (931) 201-3256  
Email: david6359@msn.com  
PM: 1998; FD: 1998; FM: 2001; FE: 2001  
ED: Middle Tennessee State University BS; Candler School of Theology MDiv  
APPTS: 1998 Associate Pastor, Shelbyville First; 1999 Cedar Hill-Porter's Chapel; 2003 Loretto - Saint Joseph;  
2006 St. John's; 2013 Lawrenceburg First

**LAYNE, JOSHUA ALLEN (FL)***Clifton-Riverside-Mt. Auburn*

306 W Pillow St, Clifton, TN 38425-5645 PH: H: (931) 676-3353 (Spouse: Aubrey)  
Email: aubnjosh@yahoo.com  
PL: 2009; FL: 2011  
ED: COS 1  
APPTS: 2009 Farris Chapel; 2011 Clifton-Riverside-Mt. Auburn

**LAYNE, LARRY C. (RE)***Retired*

301 Oak Hill Drive, McMinnville, TN 37110 PH: H: (931) 473-1313  
Email: lflayne@blomand.net  
LI: 1961; PM: 1968; DO: 1968; FE: 1970; RE: 2006  
ED: Martin College AA; Middle Tennessee State University BS; Vanderbilt Divinity School MDiv  
APPTS: 1962 Petersburg; 1965 Epworth; 1967 Walker's-Luton's; 1970 Waynesboro First-Mt. Hope; 1974  
Riverside; 1979 Director, Martin College; 1984 Bethlehem; 1986 Waverly First; 1991 McMinnville First; 1996  
Tullahoma First; 1999 Springfield First; 2002 District Superintendent, Cumberland District; 2006 Retired

**LAYNE, ROBERT (PL)***Liberty*

433 West Madison Street, Pulaski, TN 38478 PH: C: (931) 292-9652  
Email: layne.r@mail.martinmethodist.edu  
PL: 2015  
APPTS: 2015 Liberty

**LEE, DOUGLAS (PL)***Salem*

PO Box 346, White House, TN 37188-0346 PH: H: (615) 672-0191 (Spouse: Barbara)  
Email: dlee839809@aol.com  
LI: 1997; PL: 1999  
ED: Austin Peay State University BS; COS Completed  
APPTS: 1998 Smith's Chapel-Campground; 2015 Salem

**LEE, MELINDA (SY)***Mt. Carmel*

230 Thomas Street, Savannah, TN 38372 PH: C: (731) 607-4968  
Email: dleejeep@yahoo.com  
SY: 2014  
APPTS: 2014 Mt. Carmel

**LEE, RICKY (AM)***Christ (McMinnville)*

200 Chapel Dr., McMinnville, TN 37110 PH: O: (931) 473-7314 (Spouse: Rhonda)  
Email: volpreacher@gmail.com  
LI: 1984; AM: 1992; DO: 1994  
ED: Martin Methodist AA; Austin Peay State University .; COS  
APPTS: 1984 Cedar Grove; 1985 McEwen Circuit; 1987 Tennessee Ridge Circuit; 1988 Tarsus Circuit; 1989  
Cedar Hill; 1992 Shawnettee; 1995 Westview; 1997 Cedar Grove (Bedford County); 1998 Cedar Grove; 2001  
New Johnsonville; 2011 Lynchburg First; 2015 Christ (McMinnville)

**LEE, RYNE (FL)***Wartrace*

105 Sims Ave, Wartrace, TN 37183 PH: C: (931) 209-1036 (Spouse: Kimberly)  
Email: rlee1036@gmail.com  
FL: 2014  
APPTS: 2014 Wartrace; 2015 Normandy

**LEE, STEPHEN MICHAEL (FE)***Chaplain, U.S. Navy (2)*

9518 3rd Bay Street, Unit 119, Norfolk, VA 23518-1027 PH: H: (757) 502-4765 (Spouse: Deborah)  
Email: S76404@aol.com  
LI: 1990; PM: 1993; DO: 1993; FM: 1996; FE: 1996  
ED: Motlow AS; Middle Tennessee State University BS; Vanderbilt MDiv; Boston University MST

APPTS: 1990 Morrison-Bascom; 1992 Eagleville-Concord; 1994 Triune, 1997 US Navy Chaplain (III MEFHQ); 1997 Chaplain, U.S. Navy (2)

**LEE, STEVEN GLEN (FE)**

*Dickson First*

215 N Main St, Dickson, TN 37055-1801 PH: O: (615) 446-2917 H: (615) 443-3074 (Spouse: Crystal)  
Email: francisasbury@yahoo.com  
LI: 1990; PM: 1994; DO: 1994; FE: 1998  
ED: Martin Methodist AA; Austin Peay State University BS & BA; Asbury Theological Seminary MDiv  
APPTS: 1989 Bethel; 1990 Indian Mound Ct.; 1993 Lobelville-Buffalo; 1996 Associate, Cookeville First; 1998 Gainesboro; 2001 White House; 2009 Carthage-Cedar Point; 2013 Dickson First

**LEIMENSTOLL, CATHIE (RE)**

*Retired*

11243 Chase St, Unit 1, Fulton, MD 20759-2436 PH: C: (615) 308-4894  
Email: cathie.leimenstoll@gmail.com  
PM: 1991; DO: 1991; FE: 1995; FM: 1995; RE: 2011  
ED: Wilmington College BA; Vanderbilt Divinity School MDiv  
APPTS: 1991 Associate Connell Memorial; 1994 Rehoboth; 2006 District Superintendent, Murfreesboro District; 2011 Retired

**LESTER, HERBERT L. (OE)**

*Clark Memorial*

1014 14th Ave N, Nashville, TN 37208-3054 PH: O: (615) 329-4464  
Email: herb.lester3@gmail.com  
PM: 1977; DO: 1977; OE: 2008; OE: 2015  
APPTS: 1977 Centenary (MEM); 1981 Reed Memorial; 1987 Golden (MEM); 1990 Centenary (MEM); 2008 Blakemore; 2015 Clark Memorial

**LEWIS, BETTYE P. (FE)**

*Director, CCOCM*

304 S Perimeter Park Dr Ste 1, Nashville, TN 37211-4167 PH: O: (615) 329-1177 H: (615) 353-8454  
Email: blewis@tnumc.org  
PM: 1989; DO: 1989; FM: 1992; FE: 1992  
ED: Philander Smith College BA; Vanderbilt Divinity School MDiv  
APPTS: 1989 St. James-St. John Parish; 1993 Associate Pastor, Arlington; 1995 Chaplain, Wesley Foundation, APSU; 2000 District Superintendent, Pulaski District; 2008 Associate Director, CCOCM; 2010 Director, CCOCM

**LEWIS, ROBERT H. (RE)**

*Retired*

964 Todd Preis Dr, Nashville, TN 37221-2407 PH: H: (615) 646-0371 (Spouse: Wylodene)  
Email: bobdene@comcast.net  
LI: 1957; PM: 1959; DO: 1959; FE: 1961; FM: 1961; RE: 2002  
ED: Iliff School of Theology.; Vanderbilt Divinity School MDiv; George Peabody College BA; Martin College AA  
APPTS: 1957 Centenary; 1959 Associate Pastor, City Road Chapel; 1961 Professor, Bell Buckle (Webb School); 1962 Campus Minister, Wesley Foundation, T.T.U.; 1975 Glendale; 1977 Columbia First; 1985 Belle Meade; 1993 Franklin First; 2002 Retired; 2012 Interim Senior Pastor, Hickory Bend; 2015 Interim Senior Pastor, Blakemore

**LEWIS, TAMARA E. (FE)**

*Professor, Perkins School of Theology*

PO Box 750133, Dallas, TX 75275-0133 PH: O: (214) 768-4134 H: (615) 830-5738  
Email: telewis@smu.edu  
PE: 2003; PM: 2003; FE: 2009  
ED: University of Central Arkansas BA; Vanderbilt Divinity School MDiv; Vanderbilt Department of Religion MA  
APPTS: 2003 Patterson Memorial; 2005 Associate Pastor, Belle Meade; 2006 PhD Candidate; 2014 Assistant Professor, Perkins School of Theology; 2014 Professor, Perkins School of Theology

**LEWIS, TIM (OF)**

*Warren County Charge: Bybees-New Union*

619 Eastland Cemetery Road, Sparta, TN 38583-3915 PH: H: (931) 935-5059 (Spouse: Teresa)  
Email: preachertimlewis@yahoo.com  
OF: 1997; OF: 2006

ED: Lindsey Wilson College BA; Tennessee Technological University MA  
APPTS: 1997 Warren County Charge: Bybees-New Union; 2006 Warren County Charge: Bybees-New Union

**LIGHARI, JOYCE (PL)**

*Mt. Lebanon*

121 Scenic Harpeth Dr, Kingston Springs, TN 37082-9505 PH: H: (615) 975-0420  
Email: jalighari@gmail.com  
SY: 2013; LI: 2014; PL: 2014  
APPTS: 2013 Mt. Lebanon

**LILES, LARRY (SY)**

*Chinubee-Mt. Zion*

6101 Grassy Creek Road, Lutts, TN 38471-5221 PH: H: (931) 724-4192 (Spouse: Frances)  
Email: lcliles@hotmail.com  
SY: 2001  
APPTS: 2001 Chinubee-Mt. Zion-Wayland Springs; 2012 Chinubee-Mt. Zion

**LIMBO, WILLIAM ERIC (FE)**

*Cedar Hill-Porter's Chapel*

PO Box 126, Cedar Hill, TN 37032-0126 PH: O: (615) 696-2906 (Spouse: Sonja)  
Email: EricLimbo@aol.com  
LI: 1992; PM: 1996; FD: 1996; FE: 2003  
ED: Lambuth Univ BA; Vanderbilt Divinity School MDiv  
APPTS: 1994 Greenwood Circuit; 1996 St. Andrew; 2002 Pegram; 2007 Hartsville-Chapel Hill; 2008 College Grove; 2010 McEwen First; 2013 Cornersville-Lewisburg Chapel; 2015 Cedar Hill-Porter's Chapel

**LINDSAY, RUSSELL (RE)**

*Retired*

1102 S 114th St, Lot 57, Mesa, AZ 85208-7933 PH: C: (615) 478-7493 (Spouse: Marilyn)  
Email: russeline@aol.com  
LI: 1951; PM: 1956; DO: 1956; FE: 1959; FM: 1959; RE: 1996  
ED: Mankato State University BS; Vanderbilt Divinity School BD  
APPTS: 1955 Sumner Circuit; 1956 Cookeville First, Assoc.; 1957 Centenary Community Center; 1959 Pine River-Emily (MN); 1963 Dexter-Brownsdale (MN); 1967 Albert Lea, Assoc. (MN); 1969 Leave of Absence; 1972 Slayton-Lake Wilson (MN); 1978 Ely (MN); 1982 Bethpage-Mt. Vernon-Leath's Chapel; 1985 Shepherd Hills-Slater's; 1989 Shepherd Hills-Hendersonville; 1990 Good Shepherd; 1992 Forest Street; 1994 Nancy Webb Kelly-Director, Community Care Fellowship; 1995 St. Andrew; 1996 Bethlehem; 1996 Retired

**LITTLE, ERIC (PE)**

*Bell Springs*

9607 Murfreesboro Hwy, Manchester, Tn 37355 PH: O: (931) 394-2223  
Email: reveric15@gmail.com  
PE: 2015  
APPTS: 2015 Bell Springs

**LITTLE, R. TERRY, JR. (RE)**

*Retired*

212 W Walnut St, Smithville, TN 37166-1327 PH: H: (615) 597-6715 (Spouse: Rosalyn)  
Email: therev@dtccom.net  
LI: 1959; PM: 1961; DO: 1961; FE: 1963; RE: 2004  
ED: Tennessee Technological University BS; Vanderbilt MDiv  
APPTS: 1959 Granville Circuit; 1960 Scottsboro; 1962 White Bluff-Burns; 1965 Cross Plains; 1968 Glendcliff; 1969 Smithville-Bright Hill; 1977 Fayetteville First; 1984 Director, Administrative Services, Administrative Services; 1988 Director, Fiscal-Pensions Office/Baxter Parish; 1989 Director, Fiscal Pensions; 1992 Director Administrative Services; 2004 Retired; 2009 Granville-Maggart: Granville

**LONG, ELIZABETH (RP)**

*Retired*

441 New Oxford Rd, Georgetown, KY 40324-9736  
LI: 1999; PM: 2001; RP: 2004  
APPTS: 1999 Associate Pastor, Belmont; 2001 Office of Pastoral Services, Baptist Hospital; 2002 Charlotte-Fagan; 2004 Retired; 2004 Retired



**LONG, ROLAND E. (FE)***Mt. Pisgah*

6245 Mount Pisgah Rd, Nashville, TN 37211-6716 PH: O: (615) 833-2439 H: (615) 315-8030 (Spouse: Patricia)  
Email: rired71@gmail.com  
LI: 1971; DO: 1973; FM: 1975; FE: 1975; FE: 1992; TI: 1992  
ED: Tuskegee University BS; Garrett Theological Seminary MDiv; United Theological Seminary DMin  
APPTS: 1992 Mt. Pisgah; 1996 Clark Memorial; 1998 Brooks Memorial; 2004 Mt. Pisgah

**LOVELL, WILLIAM (RE)***Retired*

5204 Pritchett Dr, Nashville, TN 37220-2217 PH: H: (615) 834-7058 (Spouse: Beverly)  
Email: bill.lovell@tnumc.com  
LI: 1959; DO: 1962; FE: 1965; FM: 1965; RE: 2001  
ED: Emory and Henry College BA; Duke Divinity School BD; Duke Divinity School ThM  
APPTS: 1965 Gideon-Slater's Chapel; 1967 Associate Pastor, Belle Meade; 1971 Hickory Bend; 1976 Smyrna;  
1981 Carthage-Cedar Point; 1983 Arlington; 1988 Hendersonville First; 1991 Bethlehem; 1993 Andrew Price;  
1997 City Road Chapel; 1998 Old Hickory; 1999 Crieviewood; 2001 Retired

**LOWERY, RONALD (FE)***Fellowship*

2201 Peachers Mill Rd., Clarksville, TN 37042 PH: O: (931) 920-0127 (Spouse: Connie)  
Email: dograven@aol.com  
LI: 1989; PM: 1989; DO: 1989; FM: 1992; FE: 1992  
ED: Belmont College BA; Southeastern Baptist Theological Seminary MDiv; Drew University DMin  
APPTS: 1989 Westview; 1995 Matthews Memorial; 2000 Cross Plains; 2006 District Superintendent, Cumberland District; 2009 District Superintendent, Clarksville District; 2010 City Road Chapel; 2014 Fellowship

**LUNSFORD, DAVID H. (FL)***Indian Mound*

PO Box 107, Indian Mound, TN 37079 PH: O: (931) 232-0999 (Spouse: Linda)  
Email: davidlunsford931@gmail.com  
FL: 1997; LI: 1997; LPWA: 2014; FL: 2015  
ED: Motlow State AA; Trevecca BS; Emory University COS Complete  
APPTS: 1997 Dowelltown-Fullers-Pisgah; 2003 Summertown-Mt. Lebanon; 2003 Ethridge; 2006 Greenwood Chg.; 2012 Fairfield; 2015 Indian Mound

**LUPO, SUSAN (OD)***Minister, Discipleship & Spiritual Formation, Cookeville First*

165 E Broad St, Cookeville, TN 38501-3211 PH: O: (931) 526-2177 H: (931) 854-0122 (Spouse: Michael)  
Email: susan@cookevillefumc.org  
OD: 2011  
APPTS: 2011 Minister, Discipleship & Spiritual Formation, Cookeville First

**LYLE, WILLIAM B. (FL)***Sango*

3301 Sango Rd, Clarksville, TN 37043-6714 PH: O: (931) 358-2552 (Spouse: Suzette)  
Email: willie@sangoumc.org  
SY: 2006; FL: 2008; LI: 2008  
ED: COS 5  
APPTS: 2006 Spring Valley Charge; 2011 Bethlehem; 2013 Sango

**MABRY, LOYD E. (FE)***Smyrna First*

301 Sam Davis Rd, Smyrna, TN 37167-2318 PH: H: (615) 792-8989 (Spouse: Deborah)  
Email: loyd.mabry@smyrnafirstumc.org  
LI: 1974; PM: 1974; DO: 1974; FE: 1977  
ED: Lambuth College BS; Candler School of Theology MDiv  
APPTS: 1976 Westview; 1979 Glendcliff; 1984 Associate Pastor, McKendree, Assoc.; 1986 Bellshire; 1988 New Providence; 1992 Hamilton; 1998 Lebanon First; 2001 District Superintendent, Columbia District; 2006 Associate Director, Connectional Ministries, CCOCM; 2007 Director, Connectional Ministries, CCOCM; 2010 Ashland City; 2012 Smyrna First

**MANDRELL, JAMIE (FL)***Bethlehem*

147 Bintree Ct, Clarksville, TN 37040-7252 PH: O: (931) 358-3826 H: (931) 503-0503 (Spouse: Cissy)

Email: Mandrellf66@gmail.com

SY: 2010; LI: 2012; PL: 2012; FL: 2013

ED: COS Complete

APPTS: 2010 Clarksville First; 2013 Bethlehem

**MARCOULIER, BRIAN (FE)***Salem*

2269 Seven Mile Ferry Rd, Clarksville, TN 37040-8017 PH: O: (931) 645-2544 (Spouse: Nikki)

Email: brianmarcoulier@gmail.com

LI: 2005; FL: 2008; PE: 2009; FE: 2012

ED: Martin Methodist BA; Garrett-Evangelical Theological Seminary MDiv

APPTS: 2006 Student, Whiting (N.Ind); 2008 Associate Pastor, Madison Street; 2011 Charlotte-Fagan; 2014 Salem

**MARSTON, KEVIN (AM)***Waynesboro First*

P.o. Box 464, Waynesboro, TN 38485 PH: O: (931) 722-5614 (Spouse: Patricia)

Email: ckevinmarston@gmail.com

PE: 2006; AM: 2011

ED: St. Paul School of Theology MDiv

APPTS: 2003 West Nodaway Charge, Missouri Conference, Pony Express District; 2006 New Chapel; 2009 Decherd; 2014 Waynesboro First

**MARTIN, BOBBY CHARLES, II (FL)***Erin*

PO Box 309, Erin, TN 37061-0309 PH: O: (931) 289-4818 (Spouse: Denise)

Email: chazmar1@gmail.com

LI: 1989; FL: 1999

ED: COS Completed

APPTS: 1990 Bascom-Glenwood-Pisgah; 1999 Pisgah; 2002 Fellowship; 2014 Erin

**MARTIN, DAVID N. (FL)***Blankenship*

3925 Sulphur Springs Rd, Murfreesboro, TN 37129-1991 PH: O: (615) 274-6612 H: (615) 274-2510

Email: david@jesuslivesinside.com

FL: 2001; LI: 2001

ED: COS 19

APPTS: 2000 Unionville Charge: Unionville/Journey; 2001 Woodbury/Ivy Bluff; 2004 Tracy City; 2006 Eagleville; 2009 Unionville Charge: Unionville/Journey; 2010 Kelley's/Dunaway Chapel; 2015 Blankenship

**MARTIN, HAROLD L. (RE)***Retired*

121 Aarons Cress Blvd, Hermitage, TN 37076-2615 (Spouse: Vivian)

Email: hlmartin121@gmail.com

PM: 1991; DO: 1991; PM: 1994; TI: 1994; FM: 1996; FE: 1996; RE: 2012

ED: Pratt Institute BE; University of Dayton MSME; ILIFF School of Theology MDiv; United Theological Seminary DMin

APPTS: 1990 Associate Pastor, Peoples UMC (RM); 1991 United Church of Montbello (R Mtn); 1991 Student, University of Tennessee; 1993 Stephen Chapel; 1997 Grace; 1999 John Wesley; 2002 Associate Pastor, Brentwood; 2005 District Superintendent, Cookeville District; 2008 Clark Memorial; 2012 Retired

**MARTIN, JACQUELINE (PL)***Spring Valley Charge*

5794 Highway 147, Stewart, TN 37175-7011 PH: O: (931) 289-3881 H: (931) 721-3072 (Spouse: Charles)

Email: revjmartin@gmail.com

LI: 2003; PL: 2008; LPWA: 2009; PL: 2011

ED: COS 11

APPTS: 2003 Trinity; 2008 Palmyra; 2011 Bumpus Mills; 2015 Spring Valley Charge

**MARTIN, LISA TRAVIS (FD)***Pastor, Connectional Ministries, Madison Street*

1765 Cedarcroft Dr, Clarksville, TN 37043-4302 PH: O: (931) 647-0221 H: (931) 647-8801 (Spouse: Bradley)

Email: lisa@madisonstreetumc.com

DM: 1998; FD: 2003

ED: APSU BS; APSU MEd; COS 5; Garrett-Evangelical, United Theological &amp; Perkins School of Theology

Diaconal courses; APSU MS

APPTS: 1998 Diaconal Minister, Madison Street; 2001 Director, Christian Education, Sango; 2004 Associate Director, Music, Madison Street; 2004 Director, Children's Ministry Institute; 2006 Transitional Leave; 2007 Leave of Absence; 2009 Music Teacher, Clarksville Academy; 2011 Minister, Discipleship, Cumberland Presby Church; 2011 Professor/Adjunct Prof, Austin Peay State Univ.; 2013 Minister, Mission and Outreach, Madison Street; 2013 Pastor, Connectional Ministries, Madison Street

**MARTIN, ROBERTA BECK (FE)***Asbury-Mt. Carmel*

5050 Pickering Rd, Clarksville, TN 37043-7006 PH: O: (931) 358-3558 (Spouse: Robert)

Email: bobbie.martin@tnumc.com

LI: 2002; SP: 2005; PL: 2009; PE: 2011; FE: 2014

ED: Asbury Theological Seminary MDiv; Martin Methodist College BA

APPTS: 2001 West Point; 2005 Associate Pastor, Coleman Memorial; 2007 Pastor, Mt. Hope-Mt. Carmel; 2009 Mt. Hope-Mt. Carmel-Evans Chapel; 2013 Asbury-Mt. Carmel

**MARTINEZ, ELIUD (FL)***Hispanic Ministry (Cumberland)*

231 Westchester Dr, Crossville, TN 38558-8325 PH: O: (931) 484-3473 H: (931) 456-5414 (Spouse: Janet)

Email: eliud@frontiernet.net

SY: 2006; FL: 2009

ED: University of El Salvador Master Degree of Psychology; COS Completed

APPTS: 2006 Hispanic Ministry (Cumberland)

**MARTINEZ, JANET (PL)***Associate Pastor, Hispanic Ministry (Cumberland)*

231 Westchester Dr, Crossville, TN 38558-8325 PH: O: (931) 484-3473 H: (931) 456-5414 (Spouse: Eliud)

Email: janet.martinez@tnumc.com

LI: 2013; PL: 2013

ED: COS 16

APPTS: 2013 Associate Pastor, Hispanic Ministry (Cumberland)

**MARTINO, EUGENE L, JR (FE)***Lambuth Memorial-Liberty*

2544 Pleasant Grove, Westmoreland, Tn 37186 PH: O: (615) 452-3715 H: (615) 644-4921 (Spouse: Rebecca)

Email: geno@nctc.com

OE: 2008; FE: 2012

APPTS: 2008 Lambuth Memorial; 2008 Lambuth Memorial; 2012 Lambuth Memorial-Liberty

**MASSEY, WILLIAM FLOYD (PL)***Gordonsville*

37 Stonewall Hwy, Carthage, TN 37030-3121 PH: H: (615) 897-2172 (Spouse: Peggy)

Email: bro.massey@yahoo.com

LI: 2006; PL: 2006

ED: COS 12

APPTS: 2006 Bethany; 2006 Brush Creek-New Middleton; 2012 Gordonsville

**MATHEWS, JAMES (SY)***Denton's Chapel*

311 Wiles Ct, Hermitage, TN 37076-2269 PH: O: (615) 876-5488 H: (615) 872-0500 (Spouse: Wanda)

Email: jim.mathews@outlook.com

OF: 1987; SY: 1987

ED: Truman State University MA; Ball State University MLS; Trevecca Nazarene University BA

APPTS: 1987 Denton's Chapel

**MATTHEWS, GRAHAM PARK, JR. (FE)***Key Memorial*

2304 Edencrest Dr, Antioch, TN 37013-1913 PH: O: (615) 890-2726 H: (615) 717-0370 (Spouse: Sharon)

Email: gmatnash@comcast.net

LI: 1980; PM: 1985; DO: 1985; FE: 1987; FM: 1994

ED: Central State University BA; University of Michigan MA, PhD; Vanderbilt Divinity School MDiv

APPTS: 1992 Peoples (LA); 1999 GBHEM (LA); 2003 Ernest Newman; 2003 Academic Dean/Professor, American Baptist College; 2006 Key Memorial

**MAUL, KATHY K. (FD)***Administration, Patient & Staff Services, Woodcrest at Blakeford*

710 Cameo Dr, Nashville, TN 37211-2635 PH: O: (615) 665-2524 (Spouse: Bill)

Email: maulk@comcast.net

DM: 1989; FM: 1997; FD: 1997

ED: Lon Morris College AA; Scarritt College MA; Centenary College BA

APPTS: 1979 Associate Minister, West University; 1983 Director, Christian Education, Arlington; 1990 Associate Minister, Crieviewood; 1994 Leave of Absence; 1997 Volunteer Minister, McKendree; 2009 Transitional Leave; 2010 Family Leave; 2012 Administration, Patient & Staff Services, Woodcrest at Blakeford

**MAYO, JERRY H. (RE)***Retired*

1158 Hileah Dr, Crossville, TN 38572-6121 PH: H: (931) 788-1532 (Spouse: Patricia)

Email: jmayo@frontiernet.net

LI: 1966; PM: 1970; DO: 1970; FE: 1973; RE: 2005

ED: Middle Tennessee State University BS; Candler, Emory MDiv

APPTS: 1966 Hickory Creek Circuit; 1968 Mt. Olivet- Rowesville-Phillippi; 1969 Cumming Circuit-Bethelview (GA); 1972 Hillsboro; 1976 Hillcrest; 1980 Crossville First; 1985 Franklin First; 1988 District Superintendent, Pulaski DS; 1992 Murfreesboro First; 2005 Retired; 2009 Pomona Circuit: Pomona; 2014 Retired

**MAYO, JONATHAN MAXWELL (FE)***District Superintendent, Cookeville District*

271 E 9th St, Cookeville, TN 38501-2618 PH: O: (931) 526-1343

Email: max.mayo@tnumc.com

LI: 1991; PM: 1996; DO: 1996; FE: 1999

ED: Middle Tennessee State University BSW; Candler MDiv

APPTS: 1990 Haynes Chapel-Cedar Grove; 1994 Student-Candler/ Newborn (GA); 1997 Westview; 2002 Fairfield Glade; 2008 Cookeville First; 2013 District Superintendent, Cookeville District

**MCANALLY, JASON (FL)***Home Church Nashville*

816 Clematis, Nashville, TN 37205 PH: C: (662) 231-3439 (Spouse: Melissa)

Email: mcanallyjason@gmail.com

FL: 2014

APPTS: 2014 Home Church Nashville

**MCBAY, ESCO (RE)***Retired*

621 Quaille Keep Drive, Safety Harbor, FL 34695 PH: H: (615) 730-9667 (Spouse: Betsy)

Email: ocse40@gmail.com

LI: 1968; DO: 1968; FE: 1971; FM: 1971; TI: 1986; FE: 1986; RE: 2001

ED: Vanderbilt Divinity School MDiv; Colgate Rochester DMin

APPTS: 1965 Priceville (N AL); 1967 Westmoreland/Pleasant Grove; 1969 Oakwood/Forest Grove; 1971 Adamsville (N AL); 1972 Associate Pastor, Vestavia Hills (N AL); 1981 Director, Institute for Relational Health (N AL); 1983 Director, GBOD; 1986 Unionville Charge; 1987 Windrow-Kelley's; 1988 Hobson; 2001 Retired

**MCCLELLAN, J. EDWARD (RE)***Retired*

724 Berkshire Dr, Old Hickory, TN 37138-1537 PH: H: (615) 754-7538 (Spouse: Fredia)

Email: pennumc@comcast.net

LI: 1970; PM: 1973; DO: 1973; FE: 1976; FM: 1976; RE: 2010

ED: St. Benedict BA; Vanderbilt Divinity School MDiv; Middle Tennessee State University MAT

APPTS: 1970 Jordonia; 1973 East Hickman; 1975 Clarkrange; 1982 Cross Plains; 1988 Blackman Charge; 1990

Pleasant View; 2000 Fairfield Glade; 2002 Pennington; 2010 Retired

**MCCLURKAN, JOSH (FL)**

*Antioch*

PO Box 6, Leoma, TN 38468 PH: C: (615) 351-2801 (Spouse: Shelby)

Email: pastor.j.mcclurkan@gmail.com

LI: 2010; PL: 2010; FL: 2012

APPTS: 2010 Associate Pastor, Youth & Family, St. Bethlehem; 2011 Dickson Circuit: Eno & Oak Grove; 2012 Indian Mound; 2014 Antioch-Dunn; 2015 Antioch

**MCCORMICK, STANLEY (FL)**

*Medical Leave, Medical Leave (357)*

55 Lynnwood Cir, Clarksville, TN 37040-5050 PH: H: (931) 614-4509 (Spouse: Nancy)

Email: bloodorange24@charter.net

SY: 1994; LI: 1995; PL: 1995; FL: 1999

ED: Austin Peay State University BS; COS Completed

APPTS: 1994 Palestine; 1999 Central-Mt. Pleasant; 2003 Bethel-Woodlawn; 2008 Blanche-Coldwater; 2009 Thompson Station/Burwood; 2009 Medical Leave, Medical Leave (357)

**MCCULLAH, JODI (FE)**

*Campus Minister, Wesley Foundation, APSU*

510 College St, Clarksville, TN 37040-3255 PH: O: (931) 647-6412 (Spouse: Mike)

Email: jodimccullah@gmail.com

LI: 1996; PE: 2007; FE: 2010

ED: Southwest Missouri State Univ. BA; Vanderbilt Divinity School MDiv

APPTS: 1996 Wartrace; 2005 Neelys Bend; 2007 Campus Minister, Wesley Foundation, APSU

**MCDONALD, WILLIAM P. (FE)**

*Professor, Tennessee Wesleyan College*

204 E College St, Athens, TN 37303-3604 PH: O: (423) 746-5283 H: (423) 745-9874 (Spouse: Carolyn)

Email: mcdonald@twcnet.edu

PL: 1993; PM: 1998; FD: 1998; FE: 2001

ED: Lenoir-Rhyne College AB; Duke University MTS; Vanderbilt University PhD

APPTS: 1993 Pastor, Indian Mound Circuit; 1997 College Chaplain & Associate Professor Religion, Tennessee Wesleyan College; 2012 Professor, Tennessee Wesleyan College

**MCDONOUGH, CAROL (FD)**

*Transitional Leave*

632 Crieve Rd, Nashville, TN 37220-1633 PH: C: (615) 812-7074 (Spouse: Kim)

Email: kimandcarolmcdo@comcast.net

DM: 1985; FD: 1998; FM: 1998

ED: Lambuth College BA; Scarritt MA

APPTS: 1984 Director, Christian Education, McMinnville First; 1986 Director, Christian Education, Crieviewood; 1987 Director, Christian Education, Franklin First; 1993 Associate Director, TN Conference COM; 1994 Leave of Absence; 1997 Director, Volunteer Ministries, South End; 2001 Coordinator, Children & Youth, Epworth; 2005 Free Lance Consultant, Freelance Consultant; 2012 Transitional Leave

**MCGEE, ELIJAH E. (RE)**

*Retired*

101 Nancy Ct, Hermitage, TN 37076-2628 PH: H: (615) 883-2444 (Spouse: Sheila)

PM: 1972; DO: 1972; FM: 1976; FE: 1976; RE: 2015

ED: Tougaloo College BA; Garrett Evangelical Theological Seminary MDiv; Rust College Honorary DD

APPTS: 1974 Biloxi-Ocean Springs Charge; 1982 Gordon Memorial; 1990 District Superintendent, Cumberland District; 1997 Ebenezer; 1997 Associate Director, CCOCM; 2008 John Wesley; 2012 Incapacity Leave; 2012 Medical Leave, Medical Leave (357); 2015 Retired

**MCGRANAHAN, LARRY M. (RE)**

*Retired*

503 Poplar Bnd Drive, Dickson, TN 37055-3393 PH: H: (615) 446-4395 (Spouse: Barbara)

Email: lmcgrana@comcast.net

LI: 1998; PM: 2001; FD: 2001; FE: 2003; RE: 2009

ED: Trevecca Nazarene University BA; Trevecca Nazarene University MA; COS

APPTS: 1998 Williamsport Circuit; 2003 Hillsboro First; 2007 Pastor, Santa Fe Circuit; 2009 Retired; 2010



Charlotte-Fagan; 2013 Mt. Lebanon

**MCINTYRE, DAVID E. (RE)**

*Retired*

2232 Cascade Hollow Rd, Normandy, TN 37360-3049 PH: H: (931) 857-3277 (Spouse: Patricia)

Email: davemc12546@comcast.net

LI: 1969; DO: 1971; PM: 1971; FE: 1975; FM: 1975; FE: 1975; TI: 1975; RE: 2007

ED: Tennessee Technological University BS; Candler School of Theology MDiv

APPTS: 1969 Associate Pastor, DePaul Memorial (IN); 1970 Student, Candler School of Theology; 1973

Associate Pastor, Centenary (IN); 1975 Campus Minister, Wesley Foundation, T.T.U.; 1978 Associate Pastor,

Belmont; 1983 Riverside; 1988 St. Paul's; 1992 Madison St.; 1998 Pastor, Administration & Program, Brentwood;

2000 Leave of Absence; 2001 Crieviewood; 2007 Retired; 2014 Normandy

**MCINTYRE, INGRID A. (FL)**

*Pastor, Streets of Nashville, Nashville District*

210 Morton Ave, Nashville, TN 37211-2502 PH: H: (615) 584-7958

Email: ingrid.mcintyre@gmail.com

FL: 2014

APPTS: 2014 Pastor, Open Table; 2015 Pastor, Streets of Nashville, Nashville District; 2015 Director, Open Table

**MCKERLEY, BRIAN JOSEPH (HR)**

*Retired*

929 Van Leer Dr, Nashville, TN 37220-1147 PH: H: (615) 292-4768

PM: 1961; DO: 1961; FE: 1963; HN: 1967; HR: 2008

APPTS: 1961 Culleoka-Bigbyville; 1962 Bethesda Circuit; 1963 Morrison Memorial; 1964 Humphreys Street; 2008

Retired

**MCLEOD, DIANTHA (PL)**

*Key*

1007 Carthage Hwy, Lebanon, TN 37087 PH: O: (615) 452-4168 H: (615) 443-2708

Email: diantha.mcleod@yahoo.com

PL: 2015

APPTS: 2015 Key

**MCMASTERS, LAURA KIRKPATRICK (FD)**

*Chaplain, Martin Methodist College-Chaplain*

433 West Madison Street, Pulaski, TN 38478-2716 PH: O: (931) 363-9825 (Spouse: Daniel)

Email: LKirkpatrick@martinmethodist.edu

PD: 2004; FD: 2008

ED: University of Evansville BS; Garrett Evangelical Theological Seminary MDiv

APPTS: 2005 Chaplain, Martin Methodist College-Chaplain; 2012 Deacon, Pulaski First

**MCMURRY, JACKIE A. (LI)**

*Retired*

105 Mill St, Cookeville, TN 38506 PH: C: (931) 260-2118

LI: 2004; SY: 2004; PL: 2005

ED: COS 3

APPTS: 2004 Friendship-Shipley: Shipley; 2006 Bethany; 2012 Retired

**MEAKER, DENNIS J. (FE)**

*Trinity*

2084 Wilson Pike, Franklin, TN 37067-7502 PH: O: (615) 794-2665 H: (615) 791-0941 (Spouse: Jeanne)

Email: djmeaker@gmail.com

PM: 1999; FM: 2002; FE: 2002

ED: University of Tennessee Knoxville BS; University of Tennessee Knoxville JD; Vanderbilt Seminary MDiv

APPTS: 1998 Santa Fe Circuit; 1999 Sante Fe Circuit; 2001 West Nashville; 2010 Trinity

**MEECE, ANN (FL)**

*Huntland/Walnut Grove*

1788 Walnut Grove Rd, Belvidere, TN 37306 PH: O: (931) 967-1920

Email: ann.meece@asburyseminary.edu

FL: 2015

APPTS: 2015 Huntland/Walnut Grove

**MEGGS, WENDELL (RE)***Retired*

205 Westgate Dr Apt 101, Springfield, TN 37172-4621

Email: wameggs@gmail.com

DO: 1959; FM: 1961; FE: 1961; RE: 1986

ED: Scarritt College BA; Vanderbilt Divinity School MDiv; Boston University School of Theology

APPTS: 1954 Clifton-Neptune; 1956 Douglas Chapel; 1960 (School); 1961 Charlotte-Fagan; 1964 Lynnville-Taylor's; 1966 Shelbyville Cannon-Singleton; 1969 Murfreesboro First, Assoc.; 1970 Antioch; 1975 Parkview-Shipley; 1979 Riverside; 1983 McKendree Memorial; 1986 Retired

**MENEES, JOHN WILLIAM (RE)***Retired*

PO Box 141, Madison, TN 37116-0141 PH: H: (615) 868-3808 (Spouse: Nancy)

Email: jmenees@aol.com

LI: 1955; PM: 1966; DO: 1966; FE: 1968; FM: 1968; RE: 1994

ED: Scarritt College BA; Vanderbilt Divinity School MDiv; Tennessee Technological University EdS; Vanderbilt Divinity School DMin

APPTS: 1956 Croleywood Mission; 1957 Sumner Ct.; 1961 Gallatin Ct.; 1963 Cook's; 1968 Associate Pastor, Hendersonville First; 1969 Hillsboro First; 1970 Cross Plains; 1972 Parkview; 1975 Ardmore; 1978 Pleasant View; 1983 West Nashville; 1985 Glendale; 1988 Donelson Heights; 1994 Retired; 2005 SY, Pleasant Grove (Wilson County)

**MERIWETHER, BETTY (SY)***Palmyra*

408 Wingate Dr, Clarksville, TN 37043-6009 PH: H: (931) 906-5474

Email: Themeribs@att.net

SY: 2011

ED: Asbury College BA/BS; UT Med School MD

APPTS: 2011 Palmyra

**MILES, RODOLPHUS HUGHES (RE)***Retired*

712 Maplewood Lane, Nashville, TN 37216 PH: H: (615) 227-0089 (Spouse: Hazel)

LI: 1948; DO: 1952; FE: 1953; RE: 2000

ED: Birmingham Southern BA; Candler BD; Candler School of Theology DMin

APPTS: 1954 Pleasant Grove (N AL); 1957 Crumly Chapel (N AL); 1961 Cahaba Heights (N AL); 1967 Holmes Street (N AL); 1969 Greater Birmingham Ministries (N AL); 1976 Urban Ministries (N AL); 1986 Rebound Inc. (N AL); 1990 Elkton-Pleasant Hill; 1992 Hickory Bend; 1995 Tulip Street; 2000 Retired; 2004 Martin's-Mt. Zion; 2012 Retired

**MILLER, CAROL (SY)***Yellow Creek Ct.*

101 Park Ave, Dickson, TN 37055-1717 PH: H: (615) 441-6656

Email: 1caroljmiller@comcast.net

SY: 2006

APPTS: 2006 Yellow Creek Ct.

**MILLER, DUSTIN (PL)***Associate Pastor, College Grove*

2819 Beasley Rd, Chapel Hill, TN 37034-2407 PH: H: (615) 417-3550

Email: tletseminars@gmail.com

PL: 2012

APPTS: 2012 Associate Pastor, College Grove; 2012 Chaplain, Brentwood Police Department

**MILLER, JAMES DAVID (RE)***Retired*

6323 Laurelwood Dr, Brentwood, TN 37027-4814 PH: H: (615) 377-3396 (Spouse: Jo Ann)

Email: james.miller@LFG.com

PM: 1972; DO: 1972; FE: 1975; FM: 1975; RE: 1998

ED: Spartansburg Methodist College AA; Scarritt College BA; Vanderbilt Divinity School MDiv; Vanderbilt Divinity School DMin

APPTS: 1971 Minister, Youth, City Road Chapel; 1972 Associate Pastor, Associate, St. Mark's; 1973 Mt. Olivet-

Rowesville; 1974 Rover-Unionville Cooperative Parish; 1975 Campus Minister, MTSU Wesley Foundation; 1979 LaVergne First; 1983 Savannah First; 1987 Pulaski First; 1990 Dalewood; 1994 Forest Hills; 1998 Retired

**MILLER, WILLIAM J. (RE)**

*Retired*

1628 S Observatory Dr, Nashville, TN 37215-3051 PH: H: (615) 269-3141 (Spouse: Sue)

Email: william.miller@tnumc.com

LI: 1958; PM: 1960; DO: 1960; FE: 1962; FM: 1962; RE: 2001

ED: Westmar BA; United Theological Seminary MDiv

APPTS: 1958 Nashville E.U.B. (OH); 1960 State Rd. E.U.B. (OH); 1962 Liberty E.U.B. (OH); 1965 Faith E.U.B. (IA); 1967 Associate Pastor, Belmont (OH); 1971 Associate Pastor, Grace (OH); 1978 Director, GBOD; 1985 Associate Pastor, Brentwood; 1988 Associate Pastor, West End; 1994 Christ; 2001 Retired

**MILLER-HERRON, NANCY C. (HN)**

*Honorable Location*

545 Meadowlawn Dr, Dresden, TN 38225-1394 PH: H: (901) 364-5782 (Spouse: Roy)

Email: nancycarol83@gmail.com

PM: 1980; DO: 1980; FE: 1986; HN: 2003

ED: Lambuth College BA; Vanderbilt University MDiv; Vanderbilt University JD

APPTS: 1984 Associate Pastor, West End; 1991 Leave of Absence; 1996 Family Leave; 2002 Leave of Absence; 2003 Honorable Location

**MILLS, DALE (OR)**

*Craggie Hope*

2246 Wolfe Rd, White Bluff, TN 37187-4711 PH: H: (615) 797-4984 (Spouse: Charlene)

Email: bdcjmills@bellsouth.net

SY: 2007; OR: 2015

APPTS: 2007 Barth Vernon; 2015 Craggie Hope

**MITCHELL, WHITNEY STONE (FE)**

*Associate Pastor, Cookeville First*

165 E Broad St, Cookeville, TN 38501 PH: O: (931) 526-2177 (Spouse: Michelle)

Email: whitney.mitchell@tnumc.com

FL: 2012; PE: 2012; FE: 2015

ED: University of North Alabama BA; Vanderbilt University MDiv

APPTS: 2010 Associate Pastor, Pulaski First; 2012 Pulaski First; 2012 Waynesboro First; 2014 Associate Pastor, Cookeville First

**MONROE, LANITA HELEN (FE)**

*Shelbyville First*

PO Box 184, Shelbyville, TN 37162 PH: O: (931) 684-2535

Email: lanitamonroe@att.net

LI: 1997; PE: 2002; FE: 2005

ED: Henderson State University BA; Chandler School of Theology MDiv

APPTS: 2002 Associate Pastor, Fairfield Glade; 2014 Shelbyville First

**MOORE, DANNY (SY)**

*Warren County Charge: Shiloh (3995)*

162 Donald Moore Ln, Sparta, TN 38583-4658 PH: H: (931) 657-4555 (Spouse: Glenda)

Email: moore.danny41@yahoo.com

SY: 2012

APPTS: 2012 Warren County Charge: Shiloh (3995)

**MOORE, GARY L. (RD)**

*Conference Evangelist, Tennessee Conference Evangelist*

1592 Campbell Rd, Goodlettsville, TN 37072-9043 PH: H: (615) 859-9680

Email: gary@fanintoflame.org

DO: 1988; DM: 1988; FD: 1997; RD: 2015

ED: Texas Wesleyan College, TX BBA; Southwestern Baptist Theological Seminary; Perkins School of Theology

APPTS: 1978 First UMC, Bedford, TX; 1988 Assoc. Exec. Director, U.M. Renewal Services Fellowship; 1989

Executive Director, UM Renewal Services; 2010 Transitional Leave; 2010 Conference Evangelist, Tennessee

Conference Evangelist; 2014 Greenville

**MOORE, HUGH EDWIN (RE)***Retired*

2105 Griffintown Rd, Sparta, TN 38583-6703 PH: H: (931) 761-3987 (Spouse: Martha)

DO: 1975; FE: 1978; RE: 2002

APPTS: 1963 Theta; 1965 Delrose; 1968 Centertown Circuit; 1969 St. Paul-Blantons; 1971 Bethel; 1974 Auburn, NGA (School); 1976 Estill Springs; 1982 Parkview; 1986 Pleasant View; 1990 East End (Lawrence Co.); 1991 Gainesboro; 1995 Craft Memorial; 1996 Monterey; 1997 Woodbury/Ivy Bluff; 1999 Incapacity Leave; 2000 Incapacity Leave; 2002 Retired; 2007 Pomona Circuit: Claysville-Taylors Chapel

**MOORE, JAMES (PL)***E.End-Fall Rvr-Pleasant Rdg: East End*

711 2nd St, Lawrenceburg, TN 38464-2905 PH: C: (931) 201-1259 (Spouse: Shannon)

Email: jsmoore2008@hotmail.com

SY: 2008; LI: 2010; PL: 2010

ED: COS 1

APPTS: 2008 E.End-Fall Rvr-Pleasant Rdg: East End

**MOORE, JOE (RE)***Retired*

PO Box 332, Dover, TN 37058-0332 PH: H: (931) 232-6194

PM: 1960; DO: 1960; FE: 1963; RE: 1992

ED: APSU BS; Vanderbilt Divinity School BD

APPTS: 1957 Port Royal-Sadlersville Charge; 1959 Woodland Street; 1963 Bethel; 1968 Cross Plains; 1970 Dover-Fort Donelson; 1976 Hohenwald First; 1978 Gladeville; 1982 Triune; 1985 Algood; 1989 Forest Street; 1992 Retired

**MOORE, MAURICE B. (RE)***Retired*

209 Village Cir W, Dickson, TN 37055-2935 PH: H: (615) 740-6741 (Spouse: Nancy)

LI: 1948; PM: 1953; DO: 1956; FE: 1956; FM: 1957; RE: 1995

ED: Martin College AA; Scarritt College BA; Vanderbilt Divinity School MDiv

APPTS: 1950 Nashville Larger Parish; 1951 Gallatin Ct.; 1953 Lambuth Memorial; 1956 Lafayette; 1963 Lambuth Memorial; 1965 Carthage; 1972 Connell Memorial; 1975 Lebanon First; 1978 Director, Dir.CCOM; 1980 Cookeville First; 1986 Cookeville District Superintendent; 1990 Pulaski First; 1990 Pulaski First; 1995 Retired; 2000 St. Paul; 2002 Shiloh/Mt. Lebanon; 2005 Centertown Circuit; 2013 Hickory Point

**MOORE, WILLIAM THOMAS, JR. (FD)***Minister, Music, McKendree Memorial*

208 Wheeler St, Portland, TN 37148-1238 PH: O: (615) 325-4444 H: (615) 451-3355 (Spouse: Laura)

Email: mooremusic@comcast.net

DO: 1980; DM: 1980; FM: 1997; FD: 1997

ED: Lambuth College BA

APPTS: 1973 Minister, Music, Dyersburg First (Memphis); 1983 Minister, Music, Gallatin First; 1990 Store Services, UMPH; 1999 Associate Lambuth Memorial; 2000 Associate Pastor, Lambuth Memorial; 2002 Minister, Music, McKendree Memorial

**MORGAN, HELEN T. (RE)***Retired*

407 Oakland Drive, Sparta, TN 38583-1429 PH: H: (931) 252-1006 (Spouse: Richard)

Email: htm126@yahoo.com

PM: 1999; DO: 1999; FE: 2006; RE: 2014

ED: Eastman School of Music BM; Eastman School of Music MM; Vanderbilt Divinity School MDiv

APPTS: 1994 Port Royal Circuit; 1999 Antioch Charge; 2007 Friendship-Shipley: Friendship; 2009 Leave of Absence; 2014 Retired

**MORGAN, RICHARD F. (FE)***Sparta First*

P O Box 277, Sparta, TN 38583-0277 PH: O: (931) 836-3634 H: (931) 256-0878 (Spouse: Helen)

Email: rmorgan712@yahoo.com

PM: 1978; DO: 1978; FE: 1996; TI: 1996; LA: 2000; HN: 2004

ED: State University of New York at Geneseo BA; Wesley Theological Seminary MDiv

APPTS: 1978 Calvary (Baltimore); 1981 Clarence, Assoc. (W NY); 1984 Discontinued; 1992 Central-Mt. Pleasant;

1994 Sango; 1999 Port Royal; 2000 Leave of Absence; 2000 Hickory Point; 2004 Honorable Location; 2007 Sparta First-Hickory Valley; 2007 Sparta First

**MORRIS, DONALD W. (FE)**

*Fellowship*

2511 Highway 99, Murfreesboro, TN 37128-5332 PH: O: (615) 893-4659 H: (615) 904-2060 (Spouse: Leigh)  
Email: donmorris@tnfellowship.com  
LI: 1985; PM: 1987; DO: 1987; FM: 1989; FE: 1989  
ED: Middle Tennessee State University BS; Candler MDiv  
APPTS: 1985 Forest Mill-St. Paul; 1992 Tolletts; 1995 Fellowship

**MORTON, MICHELE (FE)**

*Campus Minister, Wesley Foundation TSU*

3201 John A Merritt Blvd, Nashville, TN 37209-1510 PH: O: (615) 327-4651 H: (615) 876-4954 (Spouse: Leonard)  
Email: revmortonwesley@comcast.net  
PL: 2008; LI: 2008; PE: 2009; FE: 2012  
ED: Fisk University BS; Tennessee State University Masters - Educational Administration; Gammon UM  
Theological Seminary MDiv  
APPTS: 2008 Minister, Evangelism & Assimilation, Christ; 2009 Campus Minister, Wesley Foundation TSU; 2012 Interim Senior Pastor, John Wesley

**MOWDY, MONICA D. (FE)**

*Homestead*

315 Highway 68, Crossville, TN 38555-2844 PH: O: (931) 484-7996 H: (931) 510-1922 (Spouse: Joe)  
Email: monicamowdy@gmail.com  
LI: 2005; PL: 2005; SP: 2006; PE: 2009; FE: 2012  
ED: Oklahoma State University BS Education and Early Childhood Development; Asbury Theological Seminary MDiv  
APPTS: 2006 Associate Pastor, Overton County Parish: Okolona; 2009 Friendship-Shipley: Friendship; 2011 Homestead-Grassy Cove; 2014 Homestead

**MULROY, WILLIAM A. (FE)**

*Incapacity Leave*

1623 Lisburn Dr, Murfreesboro, TN 37128 PH: C: (615) 927-5536 (Spouse: Mary)  
Email: fiddler.wam@comcast.net  
PM: 1980; DO: 1980; FM: 1984; FE: 1984  
ED: Lambuth University BS; University of Memphis Post Graduate work; Vanderbilt University M.Div; Lambuth University BS; University of Memphis Post Graduate work; Vanderbilt University M.Div  
APPTS: 1978 Beech Bluff; 1979 School (MEM); 1983 Andrew's Cpl.-Oak Grove-Mercer (MEM); 1986 Kirksey (MEM); 1987 Humboldt Grace Parish (MEM); 1989 Garland-New Salem (MEM); 1991 Williston-Bethlehem (MEM); 1994 Williston-Bethlehem-Parks Cpl. (MEM); 1996 Williston-Parks Cpl. (MEM); 2001 St. Luke (MEM); 2002 Brewer's-McKendree (MEM); 2003 Campus Minister, UT Martin Interfaith (MEM); 2005 Good Shepherd (MEM); 2006 Lynchburg First; 2011 Westland; 2014 Incapacity Leave

**MURPHY, JOHN M. (AM)**

*Doyle*

P O Box 117, Doyle, TN 38559-0117 PH: O: (931) 657-2850 H: (931) 657-2850 (Spouse: Vonette)  
Email: murphyapp@charter.net  
LI: 1986; AM: 1999  
ED: Tennessee Technological University BS; COS Completed  
APPTS: 1986 Doyle Circuit; 1991 Doyle

**MURRAY, JANE (FL)**

*Chaplain, Gallatin Cares*

128 Southern Way Blvd, Mt Juliet, TN 37122 PH: O: (615) 452-1601 H: (615) 374-4038 (Spouse: David)  
Email: stmetman@gmail.com  
FL: 2010  
APPTS: 2010 Chaplain, Gallatin Cares

**MURRAY, KENNARD (FE)**

*District Superintendent, Pulaski District Superintendent*

210 South Third Street, Pulaski, TN 38478 PH: O: (931) 363-8981 H: (615) 868-8694 (Spouse: Pamela)



Email: kmu52316@gmail.com

LI: 1993; PM: 2000; FD: 2000; FM: 2002; FE: 2002

ED: Tennessee State University BS; Vanderbilt University MTS; Garrett Evangelical Theological Seminary DMin  
APPTS: 1993 Lebanon Circuit; 1994 Smith County Parish; 1996 Dickson Parish; 1999 Ernest Newman; 1999  
Patterson Memorial; 2002 Seay Hubbard; 2012 Clark Memorial; 2015 District Superintendent, Pulaski District  
Superintendent

**MURREY, EDWARD E. (OF)**

*Thompson Station*

504 N. Elm Street, Mt. Pleasant, TN 38474 PH: C: (615) 809-4635 (Spouse: Grace)

Email: edwardmurray@att.net

OF: 2013

APPTS: 2013 Cedar Grove/Howard's; 2013 Bon Aqua-Kedron-Nunnally; 2014 Thompson Station

**MYERS, JERRY A. B., JR. (PL)**

*Smith Co. Parish: Dicktown-Phillips Chapel*

1650 New Hope Dr, Cookeville, TN 38506-5527 PH: C: (931) 265-1669 (Spouse: Janice)

Email: jerryabmyers@hotmail.com

SY: 2011; LI: 2012; PL: 2012

ED: Tennessee Technological University AS Criminal Justice

APPTS: 2011 Smith Co. Parish: Dicktown-Phillips Chapel

**MYERS, MICAH (PL)**

*Summerfield-Shipley*

625 E 20th St., Cookeville, TN 38501 PH: C: (931) 510-1783 (Spouse: Jill)

Email: micahmyers5@gmail.com

PL: 2015

APPTS: 2015 Summerfield-Shipley

**NANKERVIS, THOMAS H. (RE)**

*Retired*

1010 American Eagle Blvd Apt 515, Sun City Center, FL 33573 PH: C: (615) 772-5177 (Spouse: Carla)

Email: tnankervis@tnumc.com

DO: 1959; FE: 1960; FM: 1960; FE: 1990; TI: 1990; RE: 2001

ED: Macalester BA; Perkins BD; Scarritt MA

APPTS: 1959 St. Paul Central Pk. (MN); 1960 Associate Pastor, Mpls. Richfield (MN); 1961 Editor, Audio-Visual,  
Gen. Bd. of Edu. (MN); 1972 Editor, Audio-Visual, GBOD (MN); 1975 Director, Communication Training, UMCom  
(MN); 1984 Director, Cast-Off Prod. (MN); 1987 Director, Residential Services, Kerr Assoc. (MN); 1990 Associate  
Pastor, Blakemore; 1992 Charlotte-Fagan; 1997 Associate Pastor, Dickson First; 1998 Lambuth Memorial; 2001  
Retired

**NEAL, DAVID L (FL)**

*Dowelltown-Fullers-Pisgah*

366 Pea Ridge Rd, Woodbury, TN 37190-5302 PH: H: (615) 563-8586 (Spouse: Tammy)

Email: preacha65@yahoo.com

SY: 2006; LI: 2009; FL: 2009

ED: DeKalb County High School diploma; COS 4

APPTS: 2006 Shady Grove Circuit: Peeled Chestnut; 2007 Caney Fork Circuit: Frasier's; 2009 Chestnut Mound-  
Elmwood-Mt Zion; 2011 Chestnut Mound-Elmwood-Mt Zion: Elmwood-Mt Zion; 2012 Elmwood-Mt. Zion; 2014  
Dowelltown-Fullers-Pisgah

**NEAL, MIKE (PL)**

*Keltonburg*

106 Ross Ave, McMinnville, TN 37110 PH: H: (931) 507-9031 (Spouse: Carol)

Email: nealmc@blomand.net

LI: 2011; PL: 2011

APPTS: 2011 Keltonburg-Webbs Chapel: Keltonburg; 2012 Keltonburg

**NELSON, LUCINDA A. (RD)**

*Retired*

4380 Manson Pk, Murfreesboro, TN 37129 PH: H: (615) 890-4843

Email: windcaller@att.net

LI: 1995; PM: 1996; FD: 1996; PD: 2005; FD: 2006; RD: 2015

ED: Tennessee Technological University BS; Vanderbilt Divinity School MDiv  
APPTS: 1995 Fredonia-Gilley Hill; 1997 Kelley's/Dunaway Chapel; 2002 Leave of Absence; 2004 Minister, Music, Blackman; 2013 Minister, Music, Blackman; 2015 Retired

**NEWBERRY, JOSH (PL)**

*Celina-McFerrin*

1019 Clark Circle, Celina, TN 38551 PH: C: (931) 261-8470 (Spouse: Joanna)  
Email: pastorjoshnewberry@gmail.com  
SY: 2009; PL: 2010; PL: 2014  
APPTS: 2009 Caney Fork Circuit: Frasier's; 2010 Greenwood-Pleasant Grove; 2014 Celina-McFerrin

**NEWELL, RAYMOND R. (RE)**

*Retired*

3823 Buffalo Speedway, Houston, TX 77098 PH: C: (615) 613-2873 (Spouse: Joan)  
Email: newe6481@bellsouth.net  
DO: 1971; FM: 1979; FE: 1979; RE: 2013  
ED: Morningside College BA; Vanderbilt Divinity School MDiv; Vanderbilt Divinity School MA  
APPTS: 1971 Student, Vanderbilt Divinity School, Student; 1977 Cross Plains-Pleasant Grove; 1979 Chaplain, Mount Union College; 1986 Loretto-St. Joseph; 1994 Ardmore; 1996 Westland; 2000 Riverside; 2006 City Road Chapel; 2010 Pennington; 2013 Retired

**NEWMAN, JAMES G. (PL)**

*Lascassas/Cainsville*

3663 N Lamar Rd, Mount Juliet, TN 37122-7808 PH: H: (615) 355-4754  
Email: risenson@bellsouth.net  
PL: 2004; LI: 2004  
ED: COS 7  
APPTS: 2003 Lascassas/Cainsville; 2003 Unknown, Lascassas; 2004 Cainsville

**NIGRELLI, DOMENICO (FE)**

*Assoc. Prof./Religious & Philosophical Studies, Martin Methodist College*

433 W Madison St, Pulaski, TN 38478-2716 PH: O: (931) 363-9864 H: (615) 373-4015 (Spouse: Liliane)  
Email: dnigrelli@martinmethodist.edu  
PM: 1998; FD: 1998; FE: 2005  
ED: Roberts Wesleyan College BA; United Theological Seminary MDiv; Vanderbilt University PhD  
APPTS: 1997 Associate Pastor, Associate, City Road; 1998 Associate Pastor, Brentwood; 2000 Associate Director, Center for Church Leadership, Martin Methodist College; 2004 Director, Center for Church Leadership, Martin Methodist College; 2010 Assoc. Prof./Religious & Philosophical Studies, Martin Methodist College; 2010 Assoc. Prof./Religious & Philosophical Studies, Martin Methodist College

**NILES, ROBERT A. (FE)**

*Mt. Zion*

5700 Highway 48, Cunningham, TN 37052-5023 PH: H: (931) 387-2176  
Email: pastorbob428@gmail.com  
LI: 2001; PE: 2006; FE: 2011  
ED: University of the Pacific BA; Pasadena College of Chiropractic Doctorate; University of the South School of Theology MDiv  
APPTS: 2000 Brandon's/Friendship/Marble Hill: Friendship-Marble Hill; 2001 Lynchburg First; 2002 Forest Mill; 2004 Bethel; 2011 Mt. Zion

**NOFFSINGER, GERALD (RE)**

*Retired*

1429 Twin Feather Dr, Murfreesboro, TN 37129-1055 PH: H: (615) 898-0301  
PM: 1956; DO: 1965; FE: 1967; FM: 1967; RE: 2000  
ED: Martin College AA; Middle Tennessee State University BS; Candler School of Theology MDiv  
APPTS: 1964 Lamar Ct. (GA); 1966 Adams; 1968 Wesley Foundation, APSU; 1971 Westland; 1974 Assoc. Dir. CCOM; 1977 McKendree Memorial; 1981 Blakemore; 1986 St. Mark's; 1992 Lebanon First; 1998 Smyrna First; 2000 Retired

**NOLEN, ROBERT GUINN (RE)**

*Retired*

606 Park Dr, Goodlettsville, TN 37072-3572 PH: H: (615) 859-3048 (Spouse: Mary)  
Email: rg77580@bellsouth.net

LI: 1956; DO: 1960; PM: 1962; FM: 1964; FE: 1964; RE: 1977

ED: Tennessee Technological University BS; COS

APPTS: 1956 Salem-Paran; 1957 Salem-Brotherton; 1962 Rich Valley; 1966 East End (Savannah); 1969 Hendersonville First, Associate; 1971 Matthews Memorial; 1974 Disability Leave; 1977 Retired

**NORFLEET, DOUGLAS (FE)**

*Lexington First*

27 East Church Street, Lexington, TN 38351 PH: O: (731) 968-2116 (Spouse: Ashley)

LI: 1981; PM: 1984; DO: 1984; FM: 1986; FE: 1986

ED: Martin College AA; Trevecca College BS; Vanderbilt Divinity School MDiv; Wesley Theological Seminary DMin

APPTS: 1981 Epworth; 1984 Westmoreland-Pleasant Grove; 1988 Lambuth-Salem; 1989 Lambuth; 1991 Pastor for Evangelism & Missions, Brentwood; 1998 Madison Street; 2005 Bethlehem; 2007 Family Leave; 2012 New Chapel - Woodland Street; 2014 Associate Pastor, Collierville First; 2015 Lexington First

**NORTON, JAMES C. (FE)**

*Riverside*

300 Seventh Ave, Columbia, TN 38401-2856 PH: O: (931) 388-6082 H: (931) 388-6481 (Spouse: Linda)

Email: jimnorton53@gmail.com

PM: 1976; DO: 1976; FE: 1979; FM: 1979

ED: George Peabody College BA; Vanderbilt Divinity School MDiv

APPTS: 1977 Associate Pastor, Woodbine, Assoc.; 1978 Monroe St.; 1981 Monroe St.-Scottsboro; 1983 Chapel Hill; 1987 Associate Pastor, Associate, City Road; 1989 Aldersgate; 2000 Old Hickory; 2010 Nolensville First; 2015 Riverside

**NULTY, JOEL (PL)**

*Bascom-Glenwood*

123 Watts Ave, Cumberland City, TN 37050-4001 PH: H: (931) 827-3308 (Spouse: Stephanie)

Email: joelnulty@bellsouth.net

LI: 1996; PL: 1996

ED: Bethel BS; Asbury Theological Seminary MDiv

APPTS: 1996 Cumberland City Chg.: Cumberland City; 2006 Bascom-Glenwood

**O'BANNON, MICHAEL D. (FE)**

*Murfreesboro First*

265 W Thompson Ln, Murfreesboro, TN 37129-1223 PH: O: (615) 893-1322 H: (615) 890-1827 (Spouse: Dee)

Email: mobannon@fumcm.org

PM: 1970; DO: 1970; FM: 1973; FE: 1973

ED: Birmingham-Southern College BA; Vanderbilt MA

APPTS: 1970 Toney (AL); 1971 Epworth-Peytonsville; 1975 Calvary, Assoc.; 1978 Glenclyff; 1979 Wesley Foundation, MTSU; 1983 St. Andrew-Rehoboth; 1988 Vice-Pres. for Advancement, Martin Methodist College; 1989 Blakemore; 1992 Lewisburg First; 1996 Belle Meade; 2005 Murfreesboro First

**OAKS, DEBRA JEAN (PL)**

*Trinity*

PH: C: (615) 517-6158

Email: oaks.debra@yahoo.com

PL: 2015

APPTS: 2015 Trinity

**ORELL, STEWART J. (PL)**

*Cummingsville-Lost Creek*

10784 Short Mountain Hwy, Smithville, TN 37166-6358 PH: H: (615) 597-1325 (Spouse: Judy)

Email: justorel@dtccom.net

SY: 2009; PL: 2010; LI: 2010

ED: COS 2

APPTS: 2009 Caney Fork Circuit: Lost Creek; 2012 Cummingsville-Lost Creek

**OVERCAST, JIMMY (PL)**

*Kelley's/Dunaway Chapel*

160 Haley Lane, Lynchburg, TN 37352 PH: C: (931) 619-0244

Email: jimmy.overcast@gmail.com

PL: 2015

APPTS: 2015 Kelley's/Dunaway Chapel

**OVERTON, CHARLES (OD)**

*Interim Director, Society of St Andrew*

415 W Main St, Lebanon, TN 37087-3501 PH: H: (615) 594-7505 (Spouse: Melanie)

Email: ceo1030@gmail.com

OD: 2007

ED: Lambuth University BM; Lambuth University BS; Perkins School of Theology MSM

APPTS: 2004 Minister, Music, First UMC Jackson (Mem); 2009 Minister, Worship & Discipleship, Hillcrest; 2013

Staff Deacon, Lebanon First; 2015 Interim Director, Society of St Andrew

**OWEN, WILLIAM (OR)**

*Leeville*

4112 Helena Bay Ct, Hermitage, Tn 37076 PH: H: (615) 970-8704

Email: revwowen@gmail.com

OR: 2015

APPTS: 2015 Leeville

**OWENS, DEBORAH (FE)**

*Wesley Chapel*

832 Curtis Dr, Nashville, TN 37207-1302 PH: O: (615) 661-3438 H: (615) 868-6223

Email: do8033@att.com

PL: 2005; LI: 2005; PM: 2007; PE: 2007; FE: 2014

ED: Middle Tennessee State University BS; Vanderbilt MDiv

APPTS: 2005 Beech Grove-Wesley Chapel; 2006 Wesley Chapel

**PADGETT, SUSAN S. (RD)**

*Retired*

812 Cherry Laurel Ct, Nashville, TN 37215-6161 PH: H: (615) 665-2317 (Spouse: Michael)

Email: spadgett@tnumc.org

CW: 1973; CW: 1975; TI: 1975; DM: 1977; FM: 1997; FD: 1997; RD: 2013

ED: Mississippi University for Women BA; Scarritt College for Christian Workers MA

APPTS: 1968 Director, Youth Ministries, St. Luke's (MS); 1970 Director, Youth Ministries, St. Paul (MS); 1971

Director, Youth Ministries, St. Paul (MS); 1972 Director, Christian Education, College Park First (N GA); 1974

Director, Christian Education, Albany First (S GA); 1975 Director, Christian Education, Calvary; 1980 Director,

Children's Ministries, Franklin First; 1985 Leave of Absence; 1986 Diaconal Minister, St. Mark's; 1994 Minister,

Program, Christ; 2000 Director, Office of Ministerial Concerns; 2013 Retired

**PALMER, TIMOTHY (PE)**

*Westland*

110 Dawson Ln, Lebanon, TN 37087-3304 PH: C: (615) 430-6817 (Spouse: Arnetta)

Email: TimothyPalmer@confidentfaith.net

PE: 2014

APPTS: 2014 Charlotte-Fagan; 2015 Westland

**PANTER, BILLY RAY (RE)**

*Retired*

128 Greystone Pl, Tullahoma, TN 37388-8807 PH: H: (931) 455-4315

Email: bpanter@lighttube.net

LI: 1950; PM: 1952; DO: 1954; FE: 1960; FM: 1960; RE: 1994

ED: Martin College AA; Vanderbilt; Tennessee Polytechnic Institute BS

APPTS: 1950 Summerfield-Shipley-Mt. Union; 1952 Matthews Memorial; 1956 Donelson Heights; 1958 Wesley

Heights; 1963 Cannon; 1966 Fayetteville First; 1971 Dickson First; 1977 Savannah; 1978 Dalewood; 1982

Smithville First-Bright Hill; 1988 Manchester First; 1992 District Superintendent, Murfreesboro DS; 1994 Retired

**PARKER, CHERIE L. (FE)**

*Hillcrest*

5112 Raywood Ln, Nashville, TN 37211-6012 PH: O: (615) 832-0157 (Spouse: Jack)

Email: cherie@hillcrestumc.org

LI: 1976; PM: 1977; DO: 1977; TI: 1981; FE: 1982

ED: Mercer University BA; Vanderbilt Divinity School MDiv

APPTS: 1979 Associate Pastor, Calvary; 1983 Centenary-New Bethel; 1990 Douglas Chapel-Liberty; 1991

Associate Pastor, Bellevue; 1999 Bellevue; 2001 Watkins Memorial (KY); 2004 Family Leave; 2006 Minister,

Congregational Care, Christ Church (KY); 2009 Inglewood; 2013 Hillcrest

**PARKER, ROGER (OR)**

*Retired*

2204 Oakwood Dr E, Franklin, TN 37064-4937 PH: O: (615) 794-2734 H: (615) 599-1700 (Spouse: Judith)

Email: roger.parker07@comcast.net

OR: 2008

APPTS: 1999 St. Luke; 2001 Associate Pastor, Franklin First; 2008 Retired; 2015 Pastor, Visitation, Franklin First

**PARKISON, LEE (RE)**

*Retired*

Apt. #231, Nashville, TN 37205 PH: H: (615) 662-6597 (Spouse: Ellamarie)

Email: leeparkison@att.net

PM: 1957; DO: 1957; FE: 1959; FM: 1959; FE: 1990; TI: 1990; RE: 2000

ED: Albion College BA; Boston University School of Theology MST (Master of Sacred Theology)

APPTS: 1959 Associate Pastor, Hyde Park Community (WOH); 1962 Cridersville First (W OH); 1965 Editor, Discipleship Ministries; 1978 Coordinator, Marketing, UCom; 1982 Field Representative, American Bible Society; 1986 Leave of Absence; 1988 Minister, Evangelism & Assimilation, Calvary; 1989 Dodson; 1994 East End; 1997 Glendale; 2000 Retired

**PARNELL, CAROLYN (PL)**

*Whitwell Chapel*

290 Cotton Branch Rd, Linden, TN 37096-6635 PH: H: (931) 589-5843

SY: 2008; PL: 2009

ED: COS 2

APPTS: 2008 Cedar Valley/Chappell Memorial; 2012 Whitwell Chapel; 2013 Cedar Valley

**PARRAMORE, DONNA ANN (FE)**

*Epworth*

4241 Arno Road, Franklin, TN 37064-8006 PH: O: (615) 790-6695 H: (931) 535-2261

Email: d.parramore@att.net

LI: 2002; PM: 2004; FE: 2008

ED: Vanderbilt University BA; Vanderbilt Divinity School MDiv

APPTS: 2002 Associate Pastor, City Road Chapel; 2006 Ebenezer (Hustburg); 2014 Epworth

**PARRIGIN, HAROLD (PL)**

*Bon Air*

81 Waukesha Drive, Crossville, TN 38555 PH: H: (931) 484-2271

Email: james.parrigin@frontier.com

LI: 2005; PL: 2005

ED: COS 4

APPTS: 2005 Tollett's-Woodlawn: Woodlawn; 2011 Shady Grove Circuit: Peeled Chestnut; 2012 Bon Air

**PARRISH, MARY NOBLE (FD)**

*Minister, Discipleship, Rehoboth*

2601 Cages Bend Rd, Gallatin, TN 37066-5728 PH: O: (615) 822-3966 H: (615) 989-1781

Email: marynoblep@gmail.com

DM: 1997; DM: 1998; TI: 1998; FD: 2000

ED: University of North Alabama BS/Mathematics; Memphis Theological Seminary M.A.R

APPTS: 1990 Director, Youth Ministries, Sheffield Highland UMC (NAL); 1994 Director, Northwood UMC (NAL); 1997 Minister, Christian Education, Columbia First; 2002 Church Relations, Martin Methodist College-Church Relations; 2010 Minister, Discipleship, Rehoboth

**PASCHALL, JIM (PL)**

*Haynes Chapel*

555 Huddleston Rd, Lascassas, TN 37085 PH: H: (615) 286-1400 (Spouse: Darlene)

Email: jlpaschall@dtccom.net

PL: 2011

APPTS: 2011 Rays Chapel; 2014 Haynes Chapel

**PATTERSON, RONALD P. (RE)**

*Retired*

522 Snead Dr, Crossville, TN 38558-7104 PH: O: (931) 484-3537 H: (931) 707-8058 (Spouse: Marlene)

Email: RPPatter@aol.com



LI: 1967; FE: 2004; RE: 2009

ED: Malone College BA; United Theological Seminary MDiv; Syracuse University MA; Central Methodist University DD

APPTS: 1968 Lafayette Ave.; 1970 The Upper Room; 1977 UMPH; 1992 UM Reporter; 2004 Minister, Outreach & Congregational Care, McKendree; 2009 Retired

**PATTON, R. MALCOLM (RE)**

*Retired*

921 Harris Dr, Gallatin, TN 37066-3421 PH: O: (615) 373-3131 H: (615) 452-5557

LI: 1957; PM: 1964; DO: 1964; FE: 1966; FM: 1966; RE: 2003

ED: Martin College AA; Scarritt College BA; Vanderbilt Divinity School M Div

APPTS: 1957 Lutts Ct.; 1958 West Point Ct.; 1959 Lovell Memorial; 1960 Cook's; 1963 Greenville-Dentons; 1966 Lafayette First; 1970 Hartsville First; 1973 Trinity; 1975 Matthews Memorial; 1982 oleman Memorial; 1988 Smyrna First; 1994 Gallatin First; 2001 Forest Hills; 2003 Retired

**PEARCE, EUGENE D. (RE)**

*Retired*

113 Oakland Ct, White House, TN 37188-9001 PH: H: (615) 562-0722

Email: jngp123@yahoo.com

LI: 1982; DO: 1990; FM: 1996; FE: 1996; RE: 2006

ED: Trevecca Nazarene College BA; COS Completed

APPTS: 1982 Pleasant Grove; 1987 Greenville; 1989 Oakwood-Forest Grove; 1991 Oakwood; 1998 East End-Fall River; 1999 Clarksville First; 2003 Lambuth Memorial; 2005 Retired; 2005 Wartrace; 2005 Retired

**PEARCE, WILLIAM ELI (RE)**

*Retired*

3800 Shamrock Dr, Charlotte, NC 28215-3220 PH: H: (704) 532-5367 (Spouse: Marie)

Email: wep1928@yahoo.com

LI: 1950; OP: 1951; DO: 1952; FM: 1954; FE: 1954; RE: 1995

ED: North Texas State University BA; Perkins School of Theology BD

APPTS: 1951 Green Valley-Chinns Chapel (N TX); 1953 Irving: Acres (N TX); 1954 Associate Pastor, Littlefield (NW TX); 1955 Levelland: Wesley (NW TX); 1957 Assoc., Lubbock First (NW TX); 1959 Rotan (NW TX); 1962 Happy (NW TX); 1963 Wolfforth (NW TX); 1966 Associate Professor, Scarritt College; 1971 Staff Deacon, Bd. of Ed.; 1972 Staff Deacon, Bd. of Ed.; 1981 Staff Deacon, Bd. of Ed.; 1983 East Hickman; 1988 Trinity; 1989 Berlin Circuit; 1995 Berlin Circuit; 1995 Retired

**PEAVYHOUSE-FAY, RACHEL (PL)**

*Counselor, Pastoral Counseling Centers of TN*

316 Mansfield Ct, Franklin, TN 37069-6529 PH: H: (615) 790-6940 (Spouse: Bryan)

Email: rpeavyhouse@comcast.net

PL: 2011

ED: Duke University BA; Vanderbilt University MDiv

APPTS: 2011 Associate Pastor, Congregational Care, Brentwood; 2013 Counselor, Pastoral Counseling Centers of TN

**PEDIGO, LARRY G. (FL)**

*Walnut Grove*

1034 Nichols Circle, Gallatin, TN 37066 PH: O: (615) 672-3286 H: (615) 452-7648 (Spouse: Sue)

Email: lgpedigo@bellsouth.net

FL: 1996; LI: 1996

ED: Volunteer State Community College; COS Completed

APPTS: 1996 Garrison-Greenbrier; 1997 Berlin Circuit; 2002 Salem-Brotherton; 2004 Leeville; 2013 Walnut Grove

**PEDIGO, LORIN (PE)**

*Jamestown*

PO Box 723, Jamestown, TN 38556 PH: O: (931) 879-7816 H: (931) 473-7050 (Spouse: Leslee)

Email: pastorlorin@gmail.com

FL: 2006; PE: 2013

APPTS: 2006 St. Andrew-Oakwood; 2007 Associate Pastor, Gallatin First; 2010 Bethpage; 2012 Christ (McMinnville); 2015 Jamestown

**PEELER, BECKY (FD)***Minister, Children & Families, West End*

2200 West End Ave, Nashville, TN 37203-5204 PH: O: (615) 321-8500 ext 8835 H: (931) 451-7568

Email: bpeeler@westendumc.org

PD: 2006; FD: 2009

ED: High Point University BA; Duke Divinity School MRE

APPTS: 2006 Minister, Children, Franklin First; 2011 Minister, Children &amp; Families, West End

**PENLAND, DAVID R. (OR)***Triune*

1895 Les Robinson Road, Columbia, TN 38401 PH: C: (931) 446-7827

Email: david.r.penland.civ@mail.mil

OR: 2015

APPTS: 2015 Triune; 2015 Triune

**PENNINGTON, JOHN A., JR. (RA)***Retired*

931 Turnpike Road, Lawrenceburg, TN 38464-6950 PH: C: (931) 994-7315 (Spouse: Dorothy)

Email: john.dorothy66@yahoo.com

RA: 2008

ED: Martin Methodist College AA

APPTS: 1966 Trinity Circuit, Assoc.; 1968 Promise Circuit; 1972 Barnhill-Eureka; 1976 East End Circuit; 1979

Loretto-St. Joseph; 1982 Bethel-Farris Chapel; 1986 Waynesboro First; 1991 East End-Fall River; 1998 East End

- Fall River; 1999 East End Savannah; 2000 Wesley Heights/Turkey Creek; 2005 Pastor, Centerville-Shipp's

Bend; 2008 Retired; 2014 Campground-Eureka; 2014 Campground-Eureka- Campground

**PENNINGTON, L. NORMAN (HR)***Retired*

2754 Vesta Rd, Lebanon, TN 37090-1524

HR: 2000

APPTS: 1992 Palmer; 2000 Retired

**PEPPER, ARTHUR BARTON (RE)***Retired*

442 Parrish HI, Mount Juliet, TN 37122-4545 PH: H: (615) 773-8715 (Spouse: Betty)

Email: bartonpepper@comcast.net

LI: 1954; PM: 1957; DO: 1958; FE: 1959; FM: 1959; RE: 1997

ED: Vanderbilt University BA; Vanderbilt Divinity School MDiv; LaVerne University MS

APPTS: 1954 Berryville; 1955 Antioch; 1958 Jordonia; 1959 Chaplain, US Navy; 1982 Williamsport Charge; 1988

Hartsville-Chapel Hill; 1997 Retired

**PETERSON, ROSS (PL)***Farris Chapel*

1410 Sharp Springs Rd., Winchester, TN 37398 PH: O: (931) 962-1675 (Spouse: Michelle)

Email: servant337@gmail.com

PL: 2015

APPTS: 2013 Farris Chapel

**PIERCE, TOM ANDREW (FE)***Westview*

7116 Glenhaven Dr, Fairview, TN 37062-9385 PH: O: (615) 799-0250 (Spouse: Diana)

Email: tom.pierce@tnumc.com

FL: 2006; LI: 2006; SP: 2007; PL: 2009; PE: 2011; FE: 2014

ED: University of Colorado BA; University of North Alabama MA; Vanderbilt University MDiv

APPTS: 2006 East Hickman/Little Lot/Mt. Pleasant; Lit Lot/Mt. Plsnt; 2009 Bethesda-Wesley Chapel; 2015

Westview

**PO'E, APELU (OF)***Bethel-Woodlawn*

3180 Ft Campbell Blvd, Clarksville, TN 37042-3197 PH: O: (931) 431-5758 (Spouse: Faapio)

Email: dr.apelupoe@yahoo.com

OF: 2008

ED: Pacific School of Religion M Div; Vanderbilt M Arts; Vanderbilt PhD

APPTS: 2008 Fairfield; 2012 Associate Pastor, Nashville Korean; 2013 Martin's-Mt. Zion: Martin's Chapel; 2015 Bethel-Woodlawn

**POGUE, ASHLEY NEAL (RE)**

*Retired*

185 Durango Rd, Destin, FL 32541-3074 (Spouse: Mardel)

Email: apogue@cox.net

LI: 1955; PM: 1957; FM: 1957; FE: 1957; RE: 1984

ED: Vanderbilt University BD; Vanderbilt University BA

APPTS: 1956 Peytonsville Circuit; 1957 Bon Aqua Circuit; 1958 Ethridge; 1959 Loretto; 1961 New Johnsonville; 1963 New Chapel; 1964 Chaplain, Air Force; 1984 Retired; 1986 Associate Pastor, Trinity (FL)

**POLAND, MICHAEL (SY)**

*Haysville-Sadler's*

3001 Fleet Road, Adolphus, KY 42120 PH: H: (270) 622-9052 (Spouse: Sheryl)

Email: prayincowboy76@gmail.com

SY: 2015

APPTS: 2015 Haysville-Sadler's

**POOLE, CHARLES H. (RE)**

*Retired*

6312 Jocelyn Hollow Rd, Nashville, TN 37205-3520 PH: H: (615) 356-2919 (Spouse: Charles)

PM: 1950; DO: 1951; FE: 1952; FM: 1952; RE: 1992

ED: Martin College AA; George Peabody College BA; Vanderbilt University MA; Vanderbilt Divinity School MDiv

APPTS: 1946 Chestnut Grove; 1947 Hillsboro Circuit; 1948 Johnson and Bethlehem; 1950 Antioch-Thompson Chapel; 1951 Ardmore; 1953 Spring Hill; 1954 Cedar Hill; 1957 Director, Martin College, Dean of Students and Admissions; 1960 Bellshire; 1962 Hillcrest; 1966 Donelson Heights; 1971 District Superintendent, Cookeville District; 1977 Associate Pastor, Belle Meade; 1980 Connell Memorial; 1992 Retired

**POTTS, HOLLEY (FD)**

*Associate Pastor, Mercy Street*

103 Stella Ct, Smyrna, TN 37167-7209 PH: C: (615) 400-9833 (Spouse: Michael)

Email: holley.potts@gmail.com

LI: 2003; PD: 2008; PM: 2008; FD: 2010

ED: Martin Methodist College BA; University of the South School of Theology M Div

APPTS: 2008 Associate Pastor, Smyrna First; 2009 Associate Pastor, Youth Ministry, Grace; 2009 Transitional Leave; 2009 Minister, Music, Providence; 2013 Associate Pastor, Mercy Street

**POTTS, R. MICHAEL (FE)**

*Lebanon First*

415 W Main St, Lebanon, TN 37087-3501 PH: O: (615) 822-3966 H: (615) 230-5624 (Spouse: Kim)

Email: pastor.mike.potts@gmail.com

LI: 1995; PM: 1996; FD: 1996; FM: 2000; FE: 2000

ED: Cumberland Univ. BA; Vanderbilt Divinity School M Div

APPTS: 1995 Tucker's-Watertown; 1996 Tucker's-Watertown-Statesville; 1997 Bethpage-Mt. Vernon; 2006 Rehoboth; 2015 Lebanon First

**PRICE, MARK (OF)**

*Minister, Spiritual Formation, Christ*

317 Sheffield Pl, Franklin, TN 37067-4432 PH: O: (615) 790-2112 (Spouse: Marne')

Email: mark@christum.net

OF: 2012

APPTS: 2012 Minister, Spiritual Formation, Christ

**PROCTOR, REGINA B. (FE)**

*Pastor, Congregational Care, Franklin First*

143 5th Ave S, Franklin, TN 37064-2627 PH: O: (615) 790-4926 H: (615) 662-5086 (Spouse: Rick)

Email: rproctor@comcast.net

SP: 2006; LI: 2006; PL: 2009; FL: 2010; PL: 2011; PE: 2012; FE: 2015

ED: Middle Tennessee State University BS; Vanderbilt University MDiv

APPTS: 2006 Associate Pastor, Belle Meade; 2011 Liberty; 2012 Chaplain Residency, Vanderbilt Children's Hospital; 2012 Chaplain Residency, Vanderbilt Children's Hospital; 2013 Pastor of Congregational Care & Worship, Franklin First; 2013 Pastor, Congregational Care, Franklin First

**PROCTOR-BJORG, BETTY (PE)***Hillsboro*

5313 Old Hillsboro Highway 96, Franklin, TN 37064-9357 PH: C: (615) 428-3053 (Spouse: Mike)

Email: proctorbjorgo@juno.com

SY: 2011; FL: 2011; PE: 2015

ED: Belmont University BA; University of Alaska Southeast MAT; Asbury Seminary M.Div

APPTS: 2011 Alexandria; 2012 Alexandria-Temperance Hall; 2014 Hillsboro

**PUGH, R. EDWARD (RE)***Good Hope*

1503 Lyle St, Lebanon, TN 37087-3111 PH: H: (615) 449-7606 (Spouse: Mary)

LI: 1965; DO: 1972; PM: 1975; FE: 1980; FM: 1980; RE: 1999

ED: Martin College AA; Scarritt College BA; Scarritt College MA

APPTS: 1964 Pleasant Springs; 1965 East End; 1966 Enterprise Ct.; 1970 Walker's-Luton's; 1976 Westland;

1981 Smyrna First; 1988 Crossville First; 1991 McKendree; 1992 Manchester First; 1996 Crieveviewood; 1999

Crieveviewood; 2000 Good Hope; 2005 SY, Good Hope-Tuckers; 2007 Good Hope; 2010 Bethlehem; 2012 Good

Hope

**PULLEY, WILLIAM R. (RE)***Retired*

18 Yellow Dog Dr, Crossville, TN 38572-6418 PH: H: (931) 788-6662 (Spouse: Joan)

Email: ronpulley@citlink.net

PM: 1967; DO: 1967; FE: 1970; RE: 1991

ED: Scarritt College BA; Methodist Theological School MDiv

APPTS: 1970 Associate Pastor, Tullahoma First; 1973 South End; 1977 Livingston First; 1980 Fairfield Glade;

1991 Retired

**PURDUE, JOHN CLELLAN (FE)***Trinity*

2303 Jones Blvd, Murfreesboro, TN 37129-1412 PH: O: (615) 896-0413 (Spouse: Rebecca)

Email: john.purdue@gmail.com

LI: 2000; PM: 2002; FD: 2002; FE: 2008

ED: University of Kentucky BA; Southern Baptist Theological Seminary MDiv; Wesley Theological Seminary DMin

APPTS: 2000 Associate Pastor, Madison Street; 2003 Hartsville-Chapel Hill; 2007 Smithville-Bright Hill; 2011

Crossville First; 2014 Trinity

**PURDUE, PAUL (FE)***Tullahoma First*

208 W Lauderdale St, Tullahoma, TN 37388-3366 PH: O: (931) 455-5434 (Spouse: Connie)

Email: paulfumc@lighttube.net

PM: 1997; FD: 1997; FE: 1999; FM: 1999

ED: Asbury Theological Seminary MDiv; University of Kentucky BA

APPTS: 1996 Associate, Winchester First; 1999 New Chapel; 2006 Hillcrest; 2011 Tullahoma First

**PUSATERI, RICHARD ANTHONY (FE)***Extension Ministries, Global Ministries*

475 Riverside Dr., Room 316, New York, NY 10115 PH: O: (212) 870-3716 (Spouse: Sandra)

Email: rpusateri@umcmmission.org

LI: 1977; PM: 1978; DO: 1978; FE: 1981

ED: US Naval Academy .; Case Western Reserve University BA; Syracuse University MS; Vanderbilt Divinity

School MDiv; Salve Regina University MA; Princeton Theological Seminary DMin

APPTS: 1977 Pegram; 1981 T.T.U. Wesley Foundation; 1983 Chaplain, U.S. Navy; 2013 Transitional Leave;

2013 Extension Ministries, Global Ministries

**RACINE, ERIN A. (FE)***Associate Pastor, West End*

2722 Eastland Ave, Nashville, TN 37206-1140 PH: O: (615) 321-8500 (Spouse: David)

Email: EAPF830@aol.com

PE: 2008; LI: 2008; FE: 2010

ED: North Central College BA; Vanderbilt Divinity School MDiv

APPTS: 2008 Associate Pastor, Congregational Care, Brentwood; 2015 Associate Pastor, West End

**RAINEY, DAVID E. (RE)***Retired*

106 Crestmeade Dr, Nashville, TN 37221-2264 PH: C: (615) 310-7143 (Spouse: Letitia)  
Email: derainey@juno.com  
PM: 1972; DO: 1972; FM: 1974; FE: 1974; RE: 2012  
ED: Emory University BA; Union Theological Seminary MDiv  
APPTS: 1972 Associate Pastor, Edgehill; 1982 Bethlehem-Leeville Charge; 1983 East End; 1994 Donelson Heights; 2005 Bellevue; 2012 Retired

**RASCOE, THOMAS C. (RA)***Retired*

908 Riverchase Trl, Clarkrange, TN 38553-5051 PH: H: (931) 863-7685 (Spouse: Connie)  
LI: 1985; PM: 1993; AM: 1993; RA: 2010  
ED: Tennessee Technological University 72 hours; Indianapolis JATC; COS Completed  
APPTS: 1985 Mt. Zion-Elmwood; 1987 Forbus Circuit; 1992 Mt. Gilead-Cummingsville; 1997 Clarkrange; 2002 Incapacity Leave; 2010 Retired

**RAYFORD, SHIRLEY ANN (FE)***Brooks Memorial/Braden*

1405 Avondale Circle, Nashville, TN 37207 PH: O: (615) 226-5722  
Email: shirley.rayford@gmail.com  
FD: 1995; PM: 1996; PM: 1996; FE: 2000; FM: 2000  
ED: Vanderbilt Divinity School MDiv; American Baptist College BA  
APPTS: 1995 Key; 1996 Algood-Cookeville-Sparta; 2001 Associate Director, Community Care Fellowship; 2004 Clark; 2007 Brooks Memorial/Braden

**REAGAN, CHRISTOPHER K. (PL)***Peeled Chestnut-Wesley Chapel*

12860 Monterey Hwy, Monterey, TN 38574-3222 PH: H: (931) 349-8741 (Spouse: Andrea)  
Email: preach1974@yahoo.com  
PL: 2000; LI: 2000  
ED: Tennessee Technological Center at Livingston-Civil Drafting CAD Operator; COS 20  
APPTS: 2000 Dycus Circuit; 2007 Dodson-Zion Hill; 2012 Zion Hill; 2014 Peeled Chestnut-Wesley Chapel

**REDING, WILLIAM L. (FE)***Brewer's Chapel*

602 5th Ave E, Springfield, TN 37172-2617 PH: H: (615) 382-0160 (Spouse: Wanda)  
Email: william\_r37172@yahoo.com  
LI: 1971; PM: 1974; DO: 1974; FE: 1976; FM: 1976; LA: 2000; FE: 2001  
ED: Austin Peay State University BA; Vanderbilt Divinity School M Div  
APPTS: 1971 Turner's-Mt. Olive-Fairfield; 1973 Bethesda-Wesley Chapel; 1975 Brewer's-Walton; 1980 Ft. Donelson-Trinity; 1983 Wesley Foundation, MTSU; 1984 Hillsboro-Mt. Pleasant; 1987 Hohenwald; 1991 Greenbrier-Gideon; 1994 Walker's-Luton's; 1998 Cross Plains; 2000 Leave of Absence; 2001 Ruth Ensor; 2004 Dodson Chapel-Ruth Ensor; 2012 Brewer's Chapel

**REECE, JO B. (RD)***Retired*

12 McKendree Cir, Hermitage, TN 37076-2136 PH: H: (615) 818-0272 (Spouse: Wayne)  
Email: ministermama@comcast.net  
DM: 1999; FD: 2002; RD: 2008  
APPTS: 2000 Director, Christian Education, Donelson Heights; 2004 Editor, Children's Teacher, UMPH; 2005 Volunteer, Stillpoint; 2006 Editor, Children's Teacher, UMPH; 2007 Transitional Leave; 2008 Retired

**REYNOLDS, JEFF (PL)***Tucker's Crossroads*

2431 Mission Ridge Dr, Murfreesboro, TN 37130-1449 PH: C: (615) 482-7551 (Spouse: Lori)  
Email: reynolds0522@gmail.com  
SY: 2007; PL: 2010  
ED: Nashville State Tech. Institute AS; MTSU BS; COS 1  
APPTS: 2007 Tucker's Crossroads



**RHODES, DANNY (PD)***Transitional Leave*

1009 Matthews Ave, Nashville, TN 37216-2124 PH: O: (615) 352-6210

Email: danny@bellemeadumc.org

PE: 2008; TI: 2008; PE: 2010; PD: 2013

ED: Hendrix College BA; Vanderbilt University Divinity School MDiv

APPTS: 2007 Associate Director, Turner Center for Church Leadership, VDS; 2010 Administrative Pastor, Belle Meade; 2014 Transitional Leave

**RICHARDSON, CAROL ANN (PL)***Martin's Chapel Fellowship*

6472 Shellsford Rd, McMinnville, TN 37110-4815 PH: O: (931) 808-4167 (Spouse: Paul)

Email: raelou@blomand.net

LI: 2013; PL: 2013

APPTS: 2013 Pastor, Clark; 2015 Martin's Chapel Fellowship

**RIPSKI, J. MICHAEL (RE)***Retired*

515 Vicksburg Ct, Lebanon, TN 37087-4247 PH: O: (615) 444-3315

Email: jmichaelripski@gmail.com

PM: 1972; DO: 1972; FE: 1976; FM: 1976; RE: 2015

ED: Candler School of Theology MDiv; Candler School of Theology DMin; Rhodes College BA

APPTS: 1972 Student; 1975 Associate, Grace (MEM); 1979 Northside (MEM); 1986 Martin First (MEM); 1994 St. Paul (MEM); 1996 Hendersonville First; 1999 Hendersonville First; 2005 Belle Meade; 2011 Lebanon First; 2015 Retired

**ROARK, WILLIAM L., JR. (PL)***Walkers*

90 Walnut Grove Rd, Lebanon, TN 37090-9120 PH: O: (615) 989-1347 H: (615) 453-9810 (Spouse: Cathey)

Email: covenantplastics@yahoo.com

LI: 1985; PL: 2002

ED: Trevecca Nazarene College BA; COS Completed

APPTS: 1985 Forest Hills (FL); 1986 Forest Hills (FL); 1989 Bethlehem; 1996 Good Hope; 2002 Cairo; 2008 Walkers

**ROBERTSON, TAMIKA (PL)***Dixon Memorial*

426 Kemper Dr N, Madison, TN 37115-3414 PH: H: (615) 866-9029

Email: trob120@comcast.net

PL: 2015

APPTS: 2015 Dixon Memorial

**ROBINS, ARTHUR G. (RE)***Retired*

314 Cool Springs Blvd Ste 108, Franklin, TN 37067-6241 PH: H: (615) 289-2307 (Spouse: Bula)

Email: artrob48@comcast.net

LI: 1952; PM: 1962; DO: 1962; FE: 1964; FM: 1964; RE: 1996

ED: Union College AB; Vanderbilt Divinity School BD; Middle Tennessee State University MA; Vanderbilt Divinity School MDiv

APPTS: 1961 Inglewood, Assoc.; 1962 Neely's Bend; 1964 TN Conference Youth Director; 1965 Westmoreland-Pleasant Grove; 1967 Riverside; 1972 Mt. Pleasant First; 1976 Diana Ct.; 1979 Lewisburg Chapel Ct.; 1982 St. Luke-Bigbyville; 1983 Franklin First, Assoc.; 1991 Coleman Memorial; 1994 Retired; 1996 Retired; 2003 Rover Charge: St. Paul; 2006 Hohenwald First

**ROBINSON, HALEY (FE)***Associate Minister, Hilldale*

1751 Madison St, Clarksville, TN 37043-4912 PH: O: (931) 647-2249 (Spouse: Thomas)

Email: robinson.haley@gmail.com

PE: 2011; FE: 2014

ED: UT Martin BA; Boston University MDiv

APPTS: 2011 Spring Valley Charge; 2015 Associate Minister, Hilldale

**ROBINSON, JAMES (FE)***Greenbrier-Gideon Charge*

PO Box 419, Greenbrier, TN 37073-0419 PH: O: (615) 643-0464 H: (615) 773-7970 (Spouse: Martha)

Email: Jim.Robinson@GreenbrierUMC.org

PM: 1982; DO: 1982; FE: 1984

ED: Vanderbilt University BS; Vanderbilt Divinity School MDiv; Martin College

APPTS: 1982 Associate Pastor, Woodbine-Humphrey St., Associate; 1983 Associate Pastor, Brentwood, Associate; 1988 Mt. Juliet; 1994 Pennington; 1998 City Road Chapel; 2001 Honorable Location; 2008 Chaplain, McKendree Village; 2009 Incapacity Leave; 2010 Southside Charge; 2012 Greenbrier-Gideon Charge

**ROGAN, WILLIAM D. (PL)***Douglass Chapel*

498 Peach Valley Rd, Gallatin, TN 37066-5222 PH: O: (615) 230-3595 H: (615) 451-0931 (Spouse: Tammy Lynn)

Email: william.rogan@volstate.edu

PL: 2008; LI: 2008; LPWA: 2010; PL: 2011

ED: B.S. TSU

APPTS: 2008 Associate Pastor, Key-Stewart; 2009 Springfield Parish; 2011 Haysville-Sadler's; 2014 Douglass Chapel

**ROSS, PHIL (RE)***Retired*

1846 Soules Chapel Rd., Cunningham, TN 37052 PH: C: (615) 815-7624 (Spouse: Brenda)

Email: vandyfan1947@gmail.com

LI: 1975; PM: 1976; DO: 1976; FE: 1988; RE: 2015

ED: COS; Lindsey Wilson Junior College AA; Lambuth College BS; Vanderbilt Divinity School MDiv

APPTS: 1975 Epworth-Peytonsville; 1976 Clifton Circuit; 1980 Trinity Circuit; 1984 Lynnville-Taylor's; 1986 Associate Pastor, Associate, Crossville First; 1988 South End; 1992 New Providence; 1996 St. Bethlehem; 1999 Dickson First; 2007 Bethlehem; 2009 White House; 2011 Waverly First; 2014 Jamestown-Roanoke; 2015 Retired

**ROSS, VANCE P. (FE)***Director AC Relations & Strategist Vital Cong., Discipleship Ministries*

1908 Grand Avenue, Nashville, TN 37212 PH: H: (615) 445-3172 (Spouse: Bridgette)

Email: vancross40@gmail.com

FE: 2011; TI: 2011

ED: West Virginia Wesleyan College BA; Gammon Theological Seminary MDiv

APPTS: 2011 Gordon Memorial; 2015 Director AC Relations & Strategist Vital Cong., Discipleship Ministries

**ROSSBERT, BRIAN (FE)***Director, Mile High Ministries*

2605 Glencoe Street, Denver, CO 80207 PH: H: (720) 550-8920 (Spouse: Laura)

Email: brianrossbert@gmail.com

PL: 2009; PE: 2010; FE: 2013; FE: 2014

ED: Adams State College BA; Wesley Theological Seminary MDiv

APPTS: 2009 Centenary/New Bethel; 2009 Office Manager, Youth Worker Movement; 2011 Dalewood; 2013 Family Leave; 2014 Interim Senior Pastor, House for All Sinner & Saints (Evangelical Lutheran); 2014 Interim Senior Pastor, House for All Sinners and Saints; 2015 Director, Mile High Ministries

**ROWE, DAVID (OR)***Burwood*

6050 Carter Ln, Franklin, TN 37064-6206 PH: H: (615) 791-0877 (Spouse: Linda)

Email: drowe43@hotmail.com

OR: 2009; OR: 2014

ED: California Baptist College BA; Midwestern Baptist Theological Seminary MDiv

APPTS: 2009 Thompson Station/Burwood; 2014 Burwood; 2014 Cowles; 2014 Glenn's Chapel

**RUTHERFORD, V. JOE (FE)***Lynchburg First*

PH: O: (931) 759-7165 (Spouse: Betty)

LI: 1988; DO: 1990; PM: 1990; FM: 1996; FE: 1996

ED: Union University BA; NOBTS MRE; University of the South MDiv

APPTS: 1989 Pelham Charge; 1991 Associate Pastor, Winchester First; 1996 Morton Memorial; 1998 Estill Springs; 2015 Lynchburg First

**RUTTLEN, MICHAEL D. (OF)***Pickett-Rucker*

5612 Scenic Ridge Dr, Old Hickory, TN 37138 PH: O: (615) 444-1164 H: (615) 375-8190 (Spouse: Cecelia)

Email: pastorruttlen@yahoo.com

LI: 2010; OF: 2010

APPTS: 2010 Dickson Parish; 2010 Dickson Parish: Bowman; 2013 Pickett-Rucker

**RYE, GEORGE BOONE (HR)***Retired*

AM: 1969; HN: 1974; HR: 2003

APPTS: 1964 Kingston Springs; 1967 Cumberland Furnace Charge; 1970 Gordonsville-Lancaster-Temperance Hall; 1971 Greenwood Charge; 2011 Retired

**SADLER, ROBERT (RE)***Retired*

3375 Bobs Landing Rd, Bath Springs, TN 38311-4416 PH: H: (731) 438-1560 (Spouse: Karen)

Email: ksadler2@outlook.com

DO: 1991; PM: 1991; FE: 1999; RE: 2004

ED: Elon University BA; Candler School of Theology MDiv

APPTS: 1980 East Fultonham/White Cottage (W OH); 1982 Leasburgh (NC); 1985 Mansfield (N GA); 1987 West Point Ct.; 1988 British Methodist Conf. Blaydon Ct.; 1990 Blanche Ct.; 1991 Clifton-Riverside-Mt. Auburn; 1998 Pleasant Grove; 2000 East End Savannah; 2004 Retired; 2006 Trinity (Hardin); 2006 Retired

**SAKARAPANEE, VASNA (PL)***Pastor, Golden Triangle Fellowship, Belmont*

PO Box 120098, Nashville, TN 37212-0098 PH: O: (615) 383-0832 H: (615) 333-6487 (Spouse: Nick)

Email: nithet@hotmail.com

PL: 2007

ED: Lao Conference School of Theology BA; Lao Conference School of Theology MA; COS 1

APPTS: 2007 Pastor, Golden Triangle Fellowship, Belmont

**SAMUEL, MAMDOUH RAMZY (FL)***Associate Pastor, Arabic Ministries, Hamilton*

3105 Hamilton Church Rd, Antioch, TN 37013-1442 PH: H: (615) 360-8611

Email: matthewramzy@gmail.com

FL: 2015

APPTS: 2015 Associate Pastor, Arabic Ministries, Hamilton

**SANCHEZ, ESTELA (PL)***Associate Pastor, New Providence*

1317 Ft Campbell Blvd, Clarksville, TN 37042-4038 PH: H: (931) 273-2889 (Spouse: Noel)

Email: estelanoel@yahoo.com

LI: 2010; SY: 2012; PL: 2012

APPTS: 2012 Associate Pastor, New Providence; 2014 Hispanic Ministry (Springfield)

**SANCHEZ, NOEL (PL)***Associate Pastor, New Providence*

1317 Ft Campbell Blvd, Clarksville, TN 37042-4038 PH: H: (931) 273-2889 (Spouse: Estela)

Email: SanchezNoel75@yahoo.com

LI: 2010; PL: 2012

APPTS: 2012 Associate Pastor, New Providence

**SANDERS, JOHN E. (PL)***Aspen Hill-Dellrose-Shiloh Charge*

PO Box 207, Fayetteville, TN 37334-0207 PH: C: (931) 625-6546

Email: ahdsumcs@gmail.com

: 2003; LI: 2004; PL: 2005; PL: 2005

ED: Tennessee Tech BS; COS 14

APPTS: 2003 Dellrose Circuit - Dellrose &amp; Shiloh (Pulaski); 2004 Olivet; 2005 Aspen Hill; 2010 Aspen Hill-Dellrose-Shiloh Charge

**SANFORD, RYAN DOUGLAS (PL)***Pastor, Youth & Young Adult Ministries, Smyrna First*

301 Sam Davis Rd., Smyrna, TN 37167 PH: O: (615) 459-2826 H: (615) 641-6923

Email: sanford75@hotmail.com

PL: 2014

APPTS: 2014 Pastor, Youth & Young Adult Ministries, Smyrna First

**SAUER, DAVID R. (AM)**

*Pleasant Valley-Shady Grove*

1411 Honeysuckle Dr., Union City, TN 38261-5831 PH: O: (731) 885-5203 (Spouse: Jennifer)

Email: [pastorpapa@charter.net](mailto:pastorpapa@charter.net)

LI: 1997; FL: 1999; AM: 2012

ED: Motlow State Community College AAS; TN Tech BS; COS Advanced 8; COS Completed

APPTS: 1997 Shady Grove Circuit; 1999 Forbus Circuit; 2000 Findlay-Mt. Carmel; 2003 Paran; 2010 Pisgah; 2014 Pleasant Valley-Shady Grove

**SAULS, STEPHEN (PE)**

*Associate Pastor, Grace*

2905 N Mount Juliet Rd, Mount Juliet, TN 37122-3041 PH: O: (615) 754-6034

Email: [stephen@gracemj.org](mailto:stephen@gracemj.org)

LI: 2014; FL: 2014; PE: 2015

ED: Brenan University BBA; Vanderbilt University MDiv

APPTS: 2014 Associate Pastor, Grace

**SAYLORS, MARVIN, SR. (SY)**

*Mt. Pisgah-Shady Grove*

PO Box 1, Walling, TN 38587 PH: H: (931) 738-5546

SY: 2015

APPTS: 2015 Mt. Pisgah-Shady Grove

**SCHLESINGER, ARDEN (RE)**

*Retired*

502 Knapp Farm Dr, Hermitage, TN 37076-1376 PH: H: (615) 889-7121 (Spouse: Carol)

Email: [arden.schlesinger@comcast.net](mailto:arden.schlesinger@comcast.net)

DO: 1968; FE: 1971; RE: 2003

ED: Greensboro College BA; Methodist Theological School MD, MRE

APPTS: 1967 Minister, Education, Green St. (OH); 1970 Associate Pastor, Eastview (OH); 1974 Associate

Director, Admissions, Scarritt College; 1977 Associate Pastor, Forest Hills; 1979 Chaplain, Vice President

Spiritual Formation, Chaplain McKendree Village, Inc.; 1998 Vice President, Special Services, McKendree Village;

2002 Chaplain, Hibbett/Hailey Funderal Home, Chaplain; 2003 Retired

**SCOTT, GLORIA W. (PL)**

*Cairo*

9914 Stewarts Ferry Pike, Lebanon, TN 37090-0863 PH: H: (615) 453-8988 (Spouse: Russell)

Email: [glo.tenn@gmail.com](mailto:glo.tenn@gmail.com)

PL: 2008; LI: 2008

ED: North Georgia College BS; COS 6

APPTS: 2008 Cairo

**SCOTT-WELCH, JOHN (RE)**

*Retired*

104 Rivermont Dr, McMinnville, TN 37110-3027 PH: H: (931) 474-2466 (Spouse: Melanie)

Email: [robertsman.j@gmail.com](mailto:robertsman.j@gmail.com)

DO: 1974; FE: 1980; RE: 2005

ED: Centenary College of LA BA; Candler Seminary MDiv

APPTS: 1978 Gueydan First (LA); 1979 Ebenezer Wesley (LA); 1980 Munholland, Associate Pastor (LA); 1981

Delhi First (LA); 1986 Plaquemine First (LA); 1991 Maplewood Sulphur (LA); 1997 Family Leave; 1998 Jennings

(LA); 2005 Retired; 2008 Oak Hill; 2009 Keltonburg-Webbs Chapel: Keltonburg; 2014 Dowelltown-Fullers-Pisgah

**SCRUGGS, ROLAND A. (RA)**

*Retired*

328 Rising Sun Ln, Old Hickory, TN 37138-2127 PH: H: (615) 847-3819 (Spouse: Dorothy)

Email: [roland.scruggs@gmail.com](mailto:roland.scruggs@gmail.com)

LI: 1973; RA: 2004; RA: 2007

ED: University of Tennessee Chattanooga BS; COS

APPTS: 1964 Rockwood/Blakewell (Hol); 1965 Grace (Hol); 1968 Trinity (Hol); 1974 Scott Chapel; 1979 Stones

River-St. John; 1992 Pickett-Rucker Chapel; 1995 Leeville; 2000 Key-Stewart; 2004 Retired; 2004 Retired; 2007

Retired; 2007 Pastor, Ebenezer

**SEARS, RICK (FL)**

*Minister, Youth, Fellowship*

10300 Patterson Rd, Rockvale, TN 37153-5427 PH: O: (615) 893-4659 H: (615) 542-8025 (Spouse: Wanda)

Email: ricksears@tnfellowship.com

FL: 2014

APPTS: 2014 Minister, Youth, Fellowship

**SEIFERT, CHRIS (FE)**

*Associate Pastor, Hermitage*

205 Belinda Dr, Hermitage, TN 37076-2101 PH: O: (615) 883-3918 (Spouse: Cynthia)

Email: revchrisseifert@gmail.com

LI: 2003; PM: 2009; PE: 2009; FE: 2012

ED: Martin Methodist College BS

APPTS: 2002 East End - Fall River; 2005 Saint Andrew Memorial; 2005 Saint Andrew Memorial; 2009 Associate Pastor, Hermitage

**SENSING, DONALD M. (FE)**

*Nolensville First*

PO Box 249, Nolensville, TN 37135-0249 PH: O: (615) 776-2815 (Spouse: Catherine)

Email: donald.sensing@tnumc.com

LI: 1997; PM: 1999; FD: 1999; FM: 2002; FE: 2002

ED: Wake Forest University BA; Defense Information School Distinguished Honor Graduate; Vanderbilt Divinity School MDiv; Army Command and General Staff college Graduation

APPTS: 1997 Trinity; 2005 Barth Vernon; 2007 Sango; 2010 Westview; 2015 Nolensville First

**SETTLE, DENISE (SY)**

*Tennessee Ridge Charge*

730 Leatherwood Rd, Dover, TN 37058-5042 PH: H: (931) 232-4539 (Spouse: Stephen)

Email: dtsettle@yahoo.com

SY: 2005

APPTS: 2005 Tennessee Ridge Charge

**SEWELL, JAMES H. (RE)**

*Retired*

1027 Davidson Rd, Nashville, TN 37205-1023 PH: H: (615) 353-1622 (Spouse: Charlotte)

Email: jhscrs@bellsouth.net

LI: 1951; DO: 1965; PM: 1965; FE: 1968; FM: 1968; FE: 1970; TI: 1970; RE: 1998

ED: Hendrix College BA; University of Arkansas MEd; Perkins School of Theology MDiv

APPTS: 1952 Chenault's Chapel (AR); 1952 Desha Circuit (AR); 1953 Greenbrier Circuit (AR); 1955 Supply, Little Rock Conference; 1959 Director, First UMC (Little Rock, AR); 1964 Minister, Christian Education, Chapel Hill (TX); 1968 Minister, Christian Education, El Dorado First (AR); 1970 Associate Pastor, West End; 1983 Bellevue; 1990 Craft Memorial; 1993 Sparta First; 1995 Lawrenceburg First; 1998 Retired

**SEYLER, MIRIAM E. (FE)**

*Pastor, Inviting Ministries, Murfreesboro First*

265 W Thompson Ln, Murfreesboro, TN 37129-1223 PH: O: (615) 893-1322 H: (615) 625-3942

Email: meseyler@gmail.com

LI: 2002; PM: 2005; PE: 2005; FE: 2008; FM: 2008

ED: B.M.Ed. William Carey College; M.Div. University of the South School of Theology

APPTS: 2002 Pelham; 2005 Pelham; 2008 Pastor, Inviting Ministries, Murfreesboro First

**SHAFFER, P.J. (FE)**

*Pegram*

PO Box 321, Pegram, TN 37143-0321 PH: H: (615) 799-0878 (Spouse: Jo)

Email: pjshaffer33@gmail.com

PL: 2005; LI: 2005; SP: 2007; PL: 2009; PE: 2011; FE: 2014

ED: Indiana Univ. BS; Asbury Theological Seminary Cert. in Christian Studies; Memphis Theological Seminary MDiv

APPTS: 2005 Scottsboro; 2011 Pegram



**SHAWHAN, SANDRA PARRISH (RE)***Retired*

664 Mcpherson Dr, # B, Nashville, TN 37221-3525 PH: O: (615) 865-2360

Email: frogrev@aol.com

PM: 1995; DO: 1995; FE: 1999; RE: 2012

ED: Lambuth BA; Ohio State MA; Vanderbilt Divinity School MDiv; Columbia Theological Seminary DMin

APPTS: 1994 Walnut Grove; 2003 Associate Pastor, Crossville First; 2006 Nolensville First; 2010 St. Bethlehem; 2012 Retired; 2014 Bellshire

**SHEDD, BERRY ALLAN (PL)***Beech Grove*

1006 Cedar Place Road, Pulaski, TN 38478-4717 PH: H: (931) 347-4317 (Spouse: Kathryn Ann)

Email: brashedd@hotmail.com

LI: 2013; PL: 2013

APPTS: 2012 Beech Grove

**SHELLEY, MICHAEL DREW (FE)***Crossville First*

100 Braun Street, Crossville, TN 38555 PH: O: (931) 484-3537 (Spouse: Shannon)

Email: drew@crossvillefumc.com

FL: 2008; LI: 2008; PE: 2009; FE: 2012

ED: Tennessee Technological University BS; Tennessee Technological University MS; Memphis Theological Seminary MDiv

APPTS: 2008 Associate Pastor, Cookeville First; 2014 Crossville First

**SHELTON, JOE K. (RE)***Retired*

3225 Masonwood Dr, Nashville, TN 37207-2115 PH: H: (615) 262-5748 (Spouse: Bettye)

Email: joeshelton98@yahoo.com

LI: 1960; DO: 1966; PM: 1969; OP: 1971; TO: 1971; OP: 1971; FE: 1972; FM: 1972; FE: 1973; TI: 1973; FE: 1977; TO: 1977; FE: 1983; TI: 1983; RE: 2006

ED: Tennessee State University BS; M.Div. Gammon Theological Seminary MDiv

APPTS: 1961 Springhill; 1963 Springfield Ch.; 1968 McMinnville-Sparta Ch.; 1972 Logan Memorial (WV); 1973 Scott's; 1974 Campus Minister, TSU, Fisk &amp; Meharry Medical College; 1977 Centenary (MEM); 1980 District Superintendent, Memphis-Asbury District Superintendent (MEM); 1983 Clark Memorial; 1986 Associate Director, CCOCM; 1991 Brooks Memorial; 1997 Hillcrest; 2006 Retired; 2009 Key-Stewart; 2014 Interim Senior Pastor, Seay Hubbard

**SHELTON, TOMMY (PL)***Associate Pastor, Hermitage*

205 Belinda Dr, Hermitage, TN 37076-2101 PH: H: (931) 296-7494

PL: 2015

APPTS: 2015 Associate Pastor, Hermitage

**SHERWOOD, KEITH (FL)***Spring Hill-Neapolis*

PO Box 24, Spring Hill, TN 37174-0024 PH: O: (931) 486-2806 (Spouse: April)

Email: sherwood.keith@gmail.com

LI: 1997; SP: 2004; FL: 2005

ED: University of Memphis BBA; COS Completed

APPTS: 1997 McEwen First; 2000 Bethel-Woodlawn; 2003 Associate Pastor, Madison Street; 2005 Pastor, Antioch-Dunn; 2007 Spring Hill-Neapolis

**SHIELDS, DEBRA (FL)***Pastor, Caring Ministry, Brentwood*

309 Franklin Rd, Brentwood, TN 37027-5213 PH: O: (615) 324-7240 H: (615) 663-6849

Email: sshields@bumc.net

FL: 2015

APPTS: 2015 Pastor, Caring Ministry, Brentwood

**SHRIVER, RICHARD (RE)***Retired*

1290 Lock 4 Rd, Gallatin, TN 37066-4115 PH: H: (615) 444-2562 (Spouse: Joy)

LI: 1955; PM: 1956; DO: 1957; FE: 1958; FM: 1958; RE: 2003

ED: Vanderbilt University BA; Vanderbilt Divinity School MDiv, DMin; Scarritt College; Wisconsin State University .; Middle Tennessee State University .; Peabody  
APPTS: 1955 Pennington; 1957 Associate Pastor, Blakemore; 1958 Director, Conf Director Youth Work (WS); 1960 Alma Center (WS); 1963 Yorkshire, England; 1964 Watertown; 1965 Campus Minister, MTSU Wesley Foundation; 1974 Associate Pastor, Gallatin First; 1975 Associate Pastor, First Presbyterian; 1976 Algood; 1977 Liberty-Douglass Chapel, Prof Vol. State Community College and Cumberland College; 1983 Slater's Chapel; 1984 Wartrace; 1987 Professor, Vol. State Comm. College; 1994 Professor, Cumberland University/Volunteer State; 2003 Retired

**SILLS, JACK P (FE)**

*Director/Chaplain, Methodist Medical Center*

990 Oak Ridge Tpke, # 2529, Oak Ridge, TN 37830-6976 PH: H: (865) 835-5233 (Spouse: Maria)

Email: jsills@covhlth.com

PM: 1984; DO: 1984; FM: 1986; FE: 1986

ED: Millsaps College BS; Vanderbilt University MS; Asbury Theological Seminary MDiv; Asbury Theological seminary DMin

APPTS: 1984 Savannah Circuit; 1987 Chaplain Residency, Hospital Chaplaincy Residency; 1988 Director/Chaplain, Methodist Medical Center

**SIMS, SAM D (RE)**

*Retired*

PO Box 117, Rock Island, TN 38581-0117

LI: 1964; PM: 1964; DO: 1964; FE: 1966; RE: 2001

ED: University of Tennessee Knoxville BS; Candler School of Theology BD

APPTS: 1966 Baxter; 1970 Associate Pastor, Associate, Cookeville First; 1975 Chaplain, Chaplain, Deberry Academy; 1978 Jamestown-Roanoke; 1984 Algood; 1985 White Bluff-Burns; 1987 Epworth; 1989 Gladeville; 1992 Monterey; 1993 Barnhill-Campground-Eureka; 1996 Woodbury/Ivy Bluff; 1997 Leave of Absence; 2000 Retired

**SLAGER, JOHNIE DOYLE (SY)**

*Jacob's Pillar*

204 New Home Rd, Dowelltown, TN 37059-2169 PH: H: (615) 597-5833 (Spouse: Charlotte)

SY: 2012

ED: Gordonsville High School High School; Liberty High School Graduated

APPTS: 2012 Jacob's Pillar

**SLENTZ, PAUL (FE)**

*Sabbatical*

4016 Devonshire Dr, Nashville, TN 37207-1623 PH: H: (615) 865-1595 (Spouse: Mauni)

Email: pslentz53@gmail.com

FE: 2000; FM: 2000

ED: Carleton College BA; Vanderbilt University MA; Vanderbilt Divinity School MDiv

APPTS: 1997 Sixty-First Avenue; 2015 Sabbatical

**SLOWEY, SHELBY LUCAS (PE)**

221 Copley Lane, Nashville, TN 37204 PH: C: (817) 578-1440

Email: shelbylu01@gmail.com

PE: 2015

APPTS: 2015 Minister, Caring Ministries, Brentwood

**SMITH, BRADLEY (SY)**

*Elkton - Pleasant Hill*

P.o. Box 27, Elkton, TN 38455 PH: H: (931) 638-3467 (Spouse: Angie)

Email: pastorbradsmith@gmail.com

SY: 2006

ED: Vanderbilt Divinity School MDiv

APPTS: 2006 Liberty-Rehoboth; 2014 Elkton - Pleasant Hill

**SMITH, CHARLES (OE)**

*Hartsville-Chapel Hill*

224 River Street, Hartsville, TN 37074 PH: C: (615) 427-8073

Email: umbeeson@juno.com

OE: 2015; TI: 2015  
APPTS: 2015 Hartsville-Chapel Hill

**SMITH, DAVID D (PL)**

*Rays Chapel*

3171 HWY 41 A North, Eagleville, TN 37060 PH: H: (615) 533-5187  
Email: Davidd.smith@piedmont.com  
PL: 2015  
APPTS: 2015 Rays Chapel

**SMITH, DEBRA D. (FD)**

*Transitional Leave*

115 N Timber Dr, Nashville, TN 37214-4253 PH: O: (615) 883-6103 H: (615) 883-8227  
Email: DebraS3786@comcast.net  
DM: 1984; DM: 1984; DM: 1987; TI: 1987; FM: 1997; FD: 1997  
ED: Iowa State BS; Perkins School of Theology MRE; Belmont University MBA  
APPTS: 1982 Director, Christian Education, Mason City First (IA); 1984 Associate Director, Highland Park (N TX);  
1986 Chaplain Residency, Children's Medical Center (N TX); 1987 Director, Christian Education, Donelson  
Heights; 1989 Director, GBOD; 2014 Transitional Leave

**SMITH, DEWEY LYNN (FL)**

*Estill Springs*

PH: O: (931) 649-3220 (Spouse: Nancy)  
Email: deweysmith268@gmail.com  
PL: 2006; LI: 2006; FL: 2013  
ED: COS 8  
APPTS: 2006 Blankenship; 2015 Estill Springs

**SMITH, PATRICIA L. (RE)**

*Hickory Valley*

311 N. Maple St, Cookeville, TN 38506 PH: O: (931) 836-3634 H: (931) 881-7201  
Email: psmith1947@aol.com  
LI: 2003; PM: 2004; FE: 2007; RE: 2015  
ED: Tennessee Technological University BSN; Asbury Theological Seminary MDiv  
APPTS: 2003 Associate Pastor, Rehoboth; 2010 Algood; 2015 Hickory Valley

**SMITH, PAULA B. (PE)**

*Liberty*

9587 Liberty Church Rd., Brentwood, TN 37027 PH: O: (615) 776-2822 H: (615) 942-5372 (Spouse: Bobby)  
Email: libertyumcpaula@gmail.com  
PL: 2012; PE: 2013  
APPTS: 2012 Associate Pastor, McKendree; 2013 Liberty

**SMITH, ROBERT FRANKLIN (RE)**

*Glendale - Mooresville*

1230 Old Williamsport Pike, Columbia, TN 38401-5656 PH: H: (931) 388-2366  
Email: fsmith3840@charter.net  
LI: 1953; PM: 1959; DO: 1959; FE: 1961; FM: 1961; RE: 1998  
ED: Martin College AA; Lambuth College BA; Candler School of Theology MDiv  
APPTS: 1957 St. Joseph-Iron City; 1959 Vinings (N GA); 1961 Hillsboro; 1965 Hartsville First; 1968 White House-  
Mt. Pleasant; 1974 Waverly First; 1981 Andrew Price; 1984 Shelbyville First; 1989 Columbia First; 1998 Retired;  
1998 Glendale - Mooresville

**SMITH, RONALD JOHN (SY)**

*Grassy Cove*

107 Sherwood Cir, Crossville, TN 38558-8050 PH: H: (931) 484-6829 (Spouse: Carol Ann)  
Email: ronsmithffg@comcast.net  
SY: 2013  
APPTS: 2013 Frasier's; 2014 Grassy Cove

**SMITH, THOMAS H. (RE)**

*Retired*

2314 Old Columbia Hwy, Lewisburg, TN 37091 PH: H: (931) 732-5426 (Spouse: Bobbi)  
Email: tomandbobbie6764@gmail.com

LI: 1962; PM: 1967; DO: 1967; FE: 1969; RE: 2003

ED: Martin Methodist College AA; Athens State College BA; Candler School of Theology MDiv

APPTS: 1963 Calvary (Fayetteville); 1965 Prospect-Bethel; 1966 Emerson-Cassville (GA); 1969 McEwen; 1974 Lambuth-Salem; 1975 Centerville-Shipp's Bend; 1983 Lewisburg First; 1990 Cookeville First; 1995 Pulaski District Superintendent; 1995 District Superintendent, Pulaski District Superintendent; 2000 Columbia First; 2003 Retired; 2003 Retired

**SMITH, TROY (SY)**

*Alto/Providence/Valley Home: Valley Home*

429 Providence Rd, Pelham, TN 37366 PH: H: (931) 467-5163 (Spouse: Rhonda)

Email: maxamillion1@blomand.net

SY: 2009

APPTS: 2009 Alto/Providence/Valley Home: Valley Home

**SMOTHERMAN, EDDIE C. (AM)**

*Centerville-Shipp's Bend*

105 College Ave, Centerville, TN 37033-1428 PH: O: (931) 729-3540 H: (931) 729-4609 (Spouse: Kay)

Email: esmo1969@yahoo.com

LI: 1974; DO: 1986; AM: 1986

ED: COS; Middle Tennessee State University BS

APPTS: 1974 Associate, Rover-Unionville; 1975 Mt. Gilead-Cummingsville; 1978 Salem Charge; 1981 Barnhill-Eureka; 1984 Homestead; 1987 Lynchburg First; 1991 Hillsboro First; 1994 Hillsboro; 2001 Trinity; 2010 Centerville-Shipp's Bend

**SNAPE, JON RAMSAY (FE)**

*Leave of Absence*

3713 Galena Hills Loop, Round Rock, TX 78681 PH: C: (615) 295-0509 (Spouse: Julianne)

Email: jonathansnape@gmail.com

PL: 2010; PE: 2012; FE: 2015

ED: Rhodes College BA; Vanderbilt Divinity School M.Div

APPTS: 2010 Associate Pastor, Westland; 2012 Dodson Chapel; 2015 Leave of Absence

**SNELL, FELIX M. (RE)**

*Retired*

PO Box 1592, Gallatin, TN 37066-1592 PH: H: (615) 506-4370

PM: 1958; FE: 1959; RE: 2000

ED: Middle Tennessee State University BS; Vanderbilt Divinity School BD

APPTS: 1957 Culleoka-Bigbyville; 1960 Antioch Charge; 1963 Bordeaux; 1966 Hermitage; 1971 Shelbyville First; 1974 Gallatin First; 1980 City Road Chapel; 1985 Pulaski First; 1987 Savannah First; 1989 Retired

**SOJOURNER, JACQUELINE A. (RE)**

*Retired*

211 Meadowlark Ct, Dickson, TN 37055-9050 PH: H: (615) 441-1280 (Spouse: Price)

Email: jasopt@aol.com

CW: 1976; DM: 1977; DO: 1983; PM: 1983; FE: 1985; FE: 1995; TI: 1995; RE: 2010

ED: Pfeiffer Univ. BA; Drew Theological School MDiv

APPTS: 1969 Minister, Education, Walker Chapel (VA); 1974 Director, Christian Education, Madison (Diac NNJ); 1978 Diaconal Minister, Morrow Memorial (Diac NNJ); 1981 Student, Fairfield (NNJ); 1984 Paterson Ave. (NNJ); 1989 Associate Pastor, Dickson First; 1994 White Bluff-Burns; 1998 Dodson Chapel; 2001 Hillsboro First; 2003 Bethesda-Wesley Chapel; 2005 Bon Aqua-East Hickman Circuit; 2006 Bon Aqua-Kedron-Nunnally; 2007 Mary Chaffin Memorial; 2008 Bethlehem; 2009 McEwen First; 2010 Associate Pastor, Dickson First; 2010 Retired

**SORRELLS, JAMES HOLMAN (PL)**

*Rich Valley Charge-Pleasant Grove/Flat Creek*

4080 Highway 41a N, Chapel Hill, TN 37034-7111 PH: H: (931) 684-8180 (Spouse: Sorrells)

Email: jsorrells1969@yahoo.com

LI: 1997; PL: 1999

ED: COS Completed

APPTS: 1997 Rich Valley Charge-Pleasant Grove/Flat Creek

**SORRELLS, SCOTTY D. (PL)**

*St. Paul(Rover)-Whiteside*

114 Gale Ln, La Vergne, TN 37086-2625 PH: H: (615) 223-9971 (Spouse: Krista)

Email: scotty.sorrells@tn.gov  
LI: 1998; PL: 1999  
ED: Middle Tennessee State University BS; COS Completed  
APPTS: 1998 Fountain Grove-Mt. Carmel; 2006 Rover Charge-St. Paul; 2008 Whiteside/Ransom: Whiteside;  
2012 St. Paul(Rover)-Whiteside

**SPARKMAN, CHRISTOPHER ALAN (SY)**

*Oak Hill*

180 Red Bud Trl, Sparta, TN 38583-2527 PH: O: (931) 526-3099 (Spouse: Sherri)  
Email: casparkman@gmail.com  
SY: 2012  
ED: Lake Orion High School Graduated; Tennessee Temple BS; Trinity Seminary MA; CBCS DPM; ATS DPC  
APPTS: 2012 Oak Hill

**SPEAS HILL, NANCY (FD)**

*Transitional Leave*

116 Golden Meadow Lane, Franklin, TN 37067 PH: C: (615) 424-5043 (Spouse: John)  
Email: MacaroniAndSpeas@gmail.com  
OP: 2007; OD: 2011; FD: 2013; TI: 2013  
ED: Belmont University BA; Candler School of Theology MDiv  
APPTS: 2007 Chaplain Residency, Baptist Hospital East (Louisville, KY); 2008 Co-Pastor, Bethpage; 2009 Leave of Absence; 2011 Minister, Children, Christ; 2015 Transitional Leave

**SPEICH, GARRY D. (RE)**

*Retired*

PO Box 1101, Crossville, TN 38557 PH: H: (931) 484-9077  
Email: gdspeich@gmail.com  
PM: 1967; DO: 1967; FE: 1969; RE: 2007  
ED: Martin Methodist College AA; Tennessee Technological University BS; Vanderbilt Divinity School MDiv; Vanderbilt Divinity School DMin  
APPTS: 1965 Caney Fork Circuit; 1966 Douglass Chapel-Liberty; 1969 Ruth Ensor Memorial; 1970 Cook's-St. Paul's; 1978 New Providence; 1982 Hermitage; 2001 District Superintendent, Nashville District; 2007 Retired

**SPENCER, DAVID N. (RE)**

*Retired*

3594 Craig Bridge Rd, Williamsport, TN 38487 PH: H: (931) 797-6311 (Spouse: Melanie)  
LI: 1973; LI: 1973; PM: 1977; DO: 1977; PM: 1977; FE: 1980; FM: 1980; RE: 2015  
ED: MTSU BS; Candler School of Theology MDiv  
APPTS: 1973 Stones River; 1976 Student; 1979 Lynchburg First; 1984 St. John; 1992 McKendree Memorial; 1996 Centerville-Shipp's Bend; 2003 Waverly First; 2011 Riverside; 2015 Retired

**SPENCER, DONALD E. (FL)**

*Centertown Circuit*

9098 Nashville Hwy, McMinnville, TN 37110-5442 PH: O: (931) 979-3701 H: (931) 939-3700 (Spouse: Sonya)  
Email: spencerdinky@yahoo.com  
FL: 2002; LI: 2002  
ED: COS Completed  
APPTS: 2001 South Lawrence Circuit; 2002 Clifton-Riverside-Mt. Auburn; 2008 Loretto-St. Joseph - Loretto; 2011 Loretto; 2014 Centertown Circuit

**SPENCER, JEP DANIEL (RA)**

*Retired*

103 Hillcrest Dr, Winchester, TN 37398-1122 PH: H: (931) 967-9180 (Spouse: Bobbie)  
DO: 1962; LE: 1964; AM: 1969; RA: 1993  
ED: Pastor Supply School  
APPTS: 1960 Manchester Circuit; 1964 Beersheba Springs; 1967 Wartrace-Normandy; 1970 Williamsport Circuit; 1975 Harris Chapel-Pleasant Grove; 1980 Homestead; 1983 Ft. Donelson-Trinity; 1989 Morton Memorial-Hobbs Hill; 1992 Retired; 1993 Retired

**SPIETH, SUSAN I. (FE)**

*Leave of Absence*

4180 95th Pl Se, Mercer Island, WA 98040-4228 PH: C: (615) 294-0854 (Spouse: Robert)  
Email: sispieth2@gmail.com



PM: 1996; FD: 1996; FM: 1998; FE: 1998

ED: USMA West Point BS; Ashland Theological Seminary MDiv

APPTS: 1994 Oehlhoff (OH); 1996 Associate Pastor, Hillcrest; 1999 Hickory Bend; 2003 Family Leave; 2005 Associate Pastor, Calvary; 2009 Liberty; 2011 Leave of Absence

**SQUIRES, JEREMY T. (FE)**

*Good Shepherd*

161 Grove Ln S, Hendersonville, TN 37075-7006 PH: O: (615) 822-4531 H: (615) 746-5306 (Spouse: Susan)

Email: revsquires@gmail.com

LI: 1996; PM: 1999; FD: 1999; FE: 2001

ED: MTSU BS; Candler School of Theology MDiv

APPTS: 1996 Statham (N Ga); 1999 St. Paul; 2000 Associate Pastor, Brentwood; 2007 Associate Pastor, Bethlehem; 2009 Pleasant View; 2013 Good Shepherd

**SSEBULIME, DAVID (PE)**

*Director & Pastor, Missions & Outreach, Brentwood*

309 Franklin Road, Brentwood, TN 37027 PH: O: (615) 373-3663

Email: dssebulime@bumc.net

FL: 2014; PE: 2015

APPTS: 2014 Director & Pastor, Missions & Outreach, Brentwood

**STAFFORD, BOBBY R. (SY)**

*Smith Memorial Chapel*

1105 Dry Fork Martin Creek Rd, Granville, TN 38564-5107 PH: H: (931) 653-4422 (Spouse: Melanie)

Email: relevant@twlakes.net

SY: 2015

APPTS: 2007 Granville-Maggart; Maggart; 2015 Smith Memorial Chapel

**STANFIELD, SEAN (FL)**

*Pastor, New Church Start, Good Shepherd*

110 Sumner Meadows Lane, Hendersonville, TN 37075-8802 PH: O: (615) 444-0776 (Spouse: Robin)

Email: pastorsean13@gmail.com

SY: 2013; FL: 2014

ED: Tennessee State University BS; Liberty Seminary MAR; Liberty Seminary MRE; Liberty Seminary MDiv

APPTS: 2013 SY, Westland; 2014 Westland; 2015 Pastor, New Church Start, Good Shepherd

**STAPP, HUNTER (SY)**

*Bumpus Mills*

3931 Trough Springs Rd, Adams, TN 37010-9059 PH: O: (931) 232-4258

Email: hunterstapp@yahoo.com

SY: 2006; SY: 2015

ED: Lay Speaker-Clarksville Cert. '07

APPTS: 2006 Associate Pastor, Cumberland City Chg.: Cumberland City; 2015 Bumpus Mills

**STEPHENS, RITA JOEL (PL)**

*Banks Chapel-St. John Chg.*

200 British Woods Dr, Nashville, TN 37217-3336 PH: C: (615) 337-9295

Email: rita.stephens@tnumc.com

FL: 2006; PL: 2009

APPTS: 2006 Continuing Education Coordinator, GBHEM; 2009 Beech Grove; 2013 Banks Chapel-St. John Chg.

**STEPHENSON, WILLIAM RANDALL (PL)**

*Statesville*

302 Valley View Dr, Smyrna, TN 37167-3183 PH: H: (615) 995-0237 (Spouse: Sharon)

Email: randy\_stephenson@comcast.net

LI: 1996; FL: 1998; PL: 2004; DI: 2006; PL: 2010

ED: COS Completed

APPTS: 1996 Fountain Grove-Mt. Carmel; 1998 Goosepond; 2002 Blankenship; 2004 Lascassas; 2004 Lascassas/Cainsville; 2010 Clear Fork-Liberty-Statesville: Statesville; 2012 Statesville

**STEVENSON, JUDY (PE)**

*Cornersville-Lewisburg Chapel*

531 Mountain View Dr, Pulaski, TN 38478 PH: C: (931) 237-3547 (Spouse: Lee)

Email: judy.stevensonjourney@gmail.com

PL: 2008; LI: 2008; PE: 2015  
ED: UT-Martin BS; Licensing School Licensed  
APPTS: 2008 Associate Pastor, Youth & Family, St. Bethlehem; 2015 Cornersville-Lewisburg Chapel

**STEVENSON, LEE (FE)**

*Pulaski First*

200 West Jefferson Street, Pulaski, TN 38478 PH: O: (931) 363-2595 (Spouse: Judy)  
Email: lee@fumcpulaski.com  
LI: 2002; PM: 2005; PE: 2005; FE: 2008; FM: 2008  
ED: Martin; UT-Martin BS; Asbury M Div  
APPTS: 2002 Chaplin (KY); 2005 Mt. Zion; 2010 Cook's; 2014 Pulaski First

**STEWART, JAMES CHARLES (RE)**

*Retired*

209 George Ln, Tullahoma, TN 37388-4133 PH: H: (931) 461-9512 (Spouse: Robbie)  
LI: 1977; PM: 1984; DO: 1984; FE: 1986; FM: 1986; RE: 2003  
ED: Martin College AA; Athens State College BA; Vanderbilt Divinity School MDiv  
APPTS: 1977 Blanche Charge; 1985 Shannettee; 1989 Tracy City; 1993 Wesley Heights/Turkey Creek; 2000 Coleman Memorial; 2003 Retired

**STIGLICH, CARL (OE)**

*Friendship*

5454 S Jefferson Ave, Cookeville, TN 38506-7076 PH: O: (931) 525-3555 H: (931) 284-4690 (Spouse: Sharon)  
Email: pop@saintly.com  
SY: 2011; OE: 2012  
ED: Roberts Wesleyan College/Religion-Philosophy BA; Asbury Theological Seminary MDiv  
APPTS: 2011 Friendship-Shipley: Friendship; 2012 Friendship

**STOCKTON, DAVID PIERCE (FE)**

*Blackman*

3047 London View Dr, Murfreesboro, TN 37128-2600 PH: O: (931) 394-2223 (Spouse: Sarah)  
Email: pierce60@yahoo.com  
LI: 2004; SP: 2004; PL: 2009; PE: 2009; FE: 2014  
ED: TTU BS; Asbury Theological Seminary MDiv  
APPTS: 2004 Hilham-Mt. Union; 2009 New Chapel; 2012 Bell Springs; 2015 Blackman

**STONE, DONALD L. (RA)**

*Retired*

23478 Fain Rd, Elkmont, AL 35620-4448 PH: H: (615) 848-8296  
LI: 1974; DO: 1978; AM: 1986; RA: 2010  
ED: Athens College BA  
APPTS: 1968 Westview; 1969 Liberty-Clear Fork-Statesville; 1970 Greenwood Charge; 1974 Brewer's and Walton's; 1975 Highland- Harms; 1977 Summerfield; 1978 Bethel-Farris Chapel; 1980 Clifton Circuit; 1983 Thompson Station Charge; 1987 Cumberland City; 1989 Paran-Hillman; 1991 Woodbury-Ivy Bluff; 1992 Gordonsville Charge; 1994 Petersburg Circuit; 1999 Savannah Circuit; 2004 Woodbury/Ivy Bluff; 2010 Retired

**STRANGE, JAMES MACK (FE)**

*Pastor, Trinity Church Campus, Brentwood*

309 Franklin Rd, Brentwood, TN 37027-5213 PH: O: (615) 373-3663 H: (615) 370-8565 (Spouse: Sharon)  
Email: mstrange@bumc.net  
OE: 2007; FE: 2011; TI: 2011  
APPTS: 2007 Pastor, Trinity Church Campus, Brentwood

**STRESZOFF, JEFF (FE)**

*Grace*

2905 N Mt Juliet Rd, Mt Juliet, TN 37122-3041 PH: C: (615) 970-1273 (Spouse: Denise)  
Email: jeff@gracemj.org  
FL: 2005; LI: 2005; PE: 2011; FE: 2014  
ED: Asbury Theological Seminary MDiv; Flagler College BA  
APPTS: 2005 Associate Pastor, Cookeville First; 2008 Homestead-Grassy Cove; 2011 McKendree Memorial; 2014 Grace

**STRICKLAND, JAMES E. (RD)***Retired*

1920 Welsenboro Cir, Hermitage, TN 37076-3342 PH: O: (615) 383-0832 H: (615) 391-4864 (Spouse: Starr)

Email: jamesestrickland@bellsouth.net

DM: 1977; FD: 1997; FM: 1997; RD: 2005

ED: Jacksonville State University BS; Scarritt MA; Iliff School of Theology

APPTS: 1967 Associate Minister, Anniston First (N AL); 1970 Associate Minister, St. Luke's (TX); 1974 Associate Minister, Hendersonville First; 1976 Director, Scarritt College Director of Admissions and Placement; 1980 Associate Minister, Central (W NC); 1989 Director, Executive Officer, Christian Educators Fellowship; 1993 Director, Program Ministries, Belmont; 2005 Retired

**STRICKLIN, TED ALAN (PL)***South Lawrence - Bonnertown & Fuller's Chapel*

248 Rabbit Trail Rd, Leoma, TN 38468-5664 PH: O: (931) 424-0476 H: (931) 852-4774 (Spouse: Phyllis )

PL: 2012

APPTS: 1999 Pleasant Springs-Cross Roads; 2002 South Lawrence Circuit; 2008 Pastor, Loretto-St. Joseph - St. Joseph; 2012 South Lawrence - Bonnertown & Fuller's Chapel

**STRINGER, TRUDY HAWKINS (FE)***Assistant Professor & Associate Director, Vanderbilt Divinity School*

411 21st Ave S, Nashville, TN 37240-1104 PH: O: (615) 343-3962 (Spouse: James)

Email: trudy.h.stringer@vanderbilt.edu

PM: 1989; DO: 1989; FM: 1991; FE: 1991

APPTS: 1989 Chaplain, Centennial Medical Center; 2000 Assistant Professor & Associate Director, Vanderbilt Divinity School

**SULLINS, HARVEY L. (RE)***Retired*

601 Natalie Ln, Spring Hill, TN 37174-7602 PH: H: (931) 223-8872 (Spouse: Pam)

LI: 1965; PM: 1972; DO: 1972; FE: 1976; FM: 1976; RE: 2007

ED: Southern Illinois BA; Garrett M Div

APPTS: 1973 Crab Orchard (S IL); 1976 Brighton-St. Paul (S IL); 1983 Brighton (S IL); 1985 (S IN); 1986

Valdosta First (S GA); 1990 Montezuma (S GA); 1993 Byron (S GA); 1995 Assoc. Arlington; 1996 Ardmore; 1998

Retired; 1998 Incapacity Leave; 2007 Associate Pastor, Thompson Station Charge; 2008 Pastor, Cowles; 2010

Retired; 2015 Cowles

**SWEET, DAN E (PL)***Hickory Hill/Zion Hill*

210 Barton Dr, Normandy, TN 37360-3094 PH: H: (931) 857-9329

Email: Dan.sweet@jacobs.com

SY: 2013; PL: 2014

APPTS: 2014 Hickory Hill/Zion Hill: Zion Hill; 2015 Hickory Hill/Zion Hill

**TALLEY, CYNTHIA A. (FE)***New Providence*

222 Sherwood Hills Dr, Clarksville, TN 37042-1309 PH: O: (931) 647-4741 H: (931) 645-8633

Email: cynthia\_talley@ymail.com

LI: 2001; PE: 2008; FE: 2010

ED: UT-Chattanooga BS; Asbury Theological MDiv

APPTS: 2001 Caldwell; 2008 Bethel-Woodlawn; 2014 New Providence

**TATE, CRAIG (SY)***Pisgah*

4860 Old State Route 1, New Johnsonville, TN 37134-2333 PH: O: (931) 535-2797

Email: craigt80@gmail.com

SY: 2015

APPTS: 2015 Pisgah

**TAYLOR, GREG (OE)**

334 East Main Street, Parsons, TN 38363 PH: C: (901) 233-8319

Email: revgregtaylor@gmail.com

OE: 2013

APPTS: 2013 Hartsville-Chapel Hill

**TAYLOR, JEREMY (PL)**

110 W Doak Rd, Manchester, TN 37355-8416 PH: C: (931) 222-5030 (Spouse: Cathy)

Email: ghostshell29@hotmail.com

PL: 2010

ED: Crown College of the Bible BS; Crown College of the Bible MEd; University of Tennessee at Chattanooga MEd

APPTS: 2011 Farris Chapel

**TAYLOR, JEREMY (PL)**

*Alto/Providence/Valley Home: Alto Providence*

110 W. Doak Rd., Manchester, TN 37355 PH: C: (931) 222-5030 (Spouse: Cathy)

Email: ghostshell29@hotmail.com

PL: 2013

APPTS: 2013 Alto/Providence/Valley Home: Alto Providence

**TAYLOR, W. GARIE (RE)**

*Retired*

2906 Wellesley Trce, Nashville, TN 37215-1228 PH: H: (615) 463-3302

Email: garietaylor@gmail.com

PM: 1959; DO: 1961; FE: 1962; RE: 2001

ED: Martin Methodist College AA; Middle Tennessee State University BS; Vanderbilt University MDiv

APPTS: 1959 Associate Pastor, Manchester First; 1962 Bell Buckle; 1967 Monterey; 1970 Chaplain, Martin College; 1986 Associate Pastor, Madison Street; 1988 Riverside; 1992 Fayetteville First; 1996 District Superintendent, Nashville District; 2001 Retired

**TEMPLETON, MARK (PL)**

*Pisgah Circuit*

923 Leatherwood Creek Rd N, Pulaski, TN 38478-7264 PH: H: (931) 424-1655 (Spouse: Mary)

Email: mtempjohn316@gmail.com

PL: 2003; LI: 2003

ED: COS 9; Martin Methodist College BS

APPTS: 2003 Haysville-Sadler's; 2010 Pisgah Circuit

**TEMPLETON, WILLIAM EDWARD (RE)**

*Retired*

3749 Holly Berry Dr, Knoxville, TN 37938-4150 PH: H: (865) 922-3391

Email: cetempleton@comcast.net

LI: 1961; PM: 1965; DO: 1965; FE: 1968; FM: 1968; RE: 2006

ED: Athens College BS; Vanderbilt Divinity School BD/MDiv

APPTS: 1962 Olivet Ct.; 1964 Trinity; 1968 Ardmore; 1974 Bethlehem; 1978 Donelson Heights; 1981 Tullahoma First; 1988 Forest Hills; 1992 Nashville DS, 1996 Executive Director Nashville Area Foundation; 1996 Executive Director, United Methodist Foundation for the Memphis and Tennessee Conference; 2006 Retired

**THACKSTON, G. CARLETON (RE)**

*Retired*

585 Hillside Ln, Gallatin, TN 37066-4811 PH: H: (615) 206-9918 (Spouse: Carol)

Email: cthackston@bellsouth.net

PM: 1973; DO: 1973; FE: 1976; FM: 1976; RE: 2009

ED: Birmingham Southern BA; Vanderbilt M Div

APPTS: 1975 Adams; 1978 Wesley Foundation, T.T.U.; 1981 Hohenwald First; 1984 Hilldale; 1990 Smithville-Bright Hill; 1994 Savannah First; 1998 Columbia First; 2001 Crossville First; 2006 Gallatin First; 2009 Retired

**THIELEN, CHARLES MARTIN (FE)**

*Cookeville First*

165 E Broad St, Cookeville, TN 38501-3211 PH: O: (931) 526-2177 H: (931) 854-9398 (Spouse: Paula)

Email: martin@cookevillefumc.org

FE: 1988; PM: 1996; FM: 1998; RE: 1999

ED: Ouachita University BA; Southern Seminary MDiv; Midwestern Seminary DMin

APPTS: 1995 Mt. Juliet; 1997 Monterey-Bethlehem; 2001 Lebanon First; 2011 Brentwood; 2013 Cookeville First

**THOMPSON, DALY, JR. (OR)***Johnson's Chapel*

201 High Lea Rd, Brentwood, TN 37027-4952 PH: O: (615) 383-8106 H: (615) 554-0407

Email: jcumc201@yahoo.com

OP: 1954; OE: 1958; SY: 1986; OR: 2012

ED: Vanderbilt University BA; Vanderbilt Divinity School MDiv; Lambuth College DD; Jung Institute MA

APPTS: 1953 Clifton-Neptune; 1954 Kingston Springs Circuit; 1956 Hustburg-Plant; 1957 Associate Pastor, Mullins (MEM); 1959 Wesleyan Hills (MEM); 1970 St. John's (MEM); 1976 Sabbatical; 1977 Pastoral Counselor, Center for Personal Growth; 1986 Johnson's Chapel; 2015 Johnson's Chapel

**THORNTON, MARILYN E. (FE)***Campus Minister, Wesley Foundation Fisk University*

4381 Enchanted Cir, Nashville, TN 37218-1822 PH: O: (615) 749-6746 H: (615) 876-3862

Email: mthornton@umpublishing.org

LI: 2005; PL: 2007; PE: 2008; FE: 2010

ED: Howard University B Music History; Johns Hopkins University M Violin; Vanderbilt Divinity School MDiv

APPTS: 2004 Lead Editor, African-American Resources, UMPH; 2005 Associate Pastor, South End; 2008 Emery; 2010 Campus Minister, Wesley Foundation Fisk University

**TIDROW, LINDA ANN (RA)***Retired*

201 Holley Ln, Cornersville, TN 37047-7078 PH: C: (931) 215-2613

Email: hrh201@hotmail.com

LI: 1984; DO: 1992; RA: 2006

ED: Southern Ohio Business College AA; Tennessee Tech University BS; COS completed

APPTS: 1984 Forbus Circuit; 1987 Alexandria-Brush Creek-New Middleton; 1990 Alexandria; 1992 Alexandria-(Seay)-Liberty; 1994 Pisgah Circuit; 1994 Pastor, Pisgah Circuit; 2006 Retired

**TIEMAN, GLEN K. (RE)***Honorable Location*

3607 Ransom Pl, Alexandria, VA 22306-1470 PH: H: (205) 430-0946

HN: 2005; RE: 2012

APPTS: 1997 Diana Circuit; 2005 Honorable Location

**TOLBERT, JONATHAN (FL)***Summitville*

1601 3rd Ave., Manchester, TN 37355 PH: C: (615) 427-8198 (Spouse: Brittany)

Email: jonathantolberto@gmail.com

FL: 2013

APPTS: 2013 Asbury; 2014 Summitville; 2015 Forest Mill

**TOLLETT, LUANNA (PL)***Maggart-Cedar Point*

387 Grand View Dr, Smithville, TN 37166-7320 PH: H: (615) 597-7729 (Spouse: Phillip)

Email: twilatollett@yahoo.com

LI: 2013; PL: 2013

APPTS: 2013 Maggart; 2014 Cedar Point; 2015 Maggart-Cedar Point

**TOLLETT, PHILLIP (FL)***Buckner-Allens*

387 Grand View Dr, Smithville, TN 37166-7320 PH: H: (615) 597-7729 (Spouse: Luanna)

Email: philtollett@yahoo.com

FL: 1998; LI: 1998

ED: 2 yr College; COS Completed

APPTS: 1998 Centertown Circuit; 2005 Buckner-Allens

**TOUCHTON, MARTHA HICKS (FD)***Minister, Education, St. Mark's*

1267 N Rutherford Blvd, Murfreesboro, TN 37130-3162 PH: O: (615) 893-3455 H: (615) 895-4234 (Spouse: Butler)

Email: martha@stmarkstn.org

DM: 1993; FD: 1999; FM: 1999

ED: Westmar College BA; Scarritt Graduate School MA



APPTS: 1988 Minister, Christian Education, Trinity; 1990 Minister, Christian Education, Smyrna First; 1994 Minister, Education, St. Mark's

**TOWNSEND, J KENNETH (PL)**

*Centenary/New Bethel*

2011 Sunny Side Drive, Brentwood, TN 37017 PH: H: (615) 373-9506

Email: jktownsend53@bellsouth.net

WI: 2007; PL: 2014

APPTS: 1998 Neelys Bend; 2001 Leave of Absence; 2001 Leave of Absence; 2014 Interim Senior Pastor, Centenary/New Bethel; 2015 Centenary/New Bethel

**TRAMEL, JAMES PAUL (RE)**

*Retired*

208 Cardinal Dr, McMinnville, TN 37110-1540 PH: H: (931) 237-1766

Email: jamestramel@bellsouth.net

DO: 1974; PM: 1975; FE: 1979; RE: 2010

ED: TTU BS; Candler School of Theology MDiv

APPTS: 1969 Morrison-Bascom; 1970 Short Mountain Circuit; 1974 Holbrook Campground (GA); 1976 Cumberland Heights; 1978 McMinnville Circuit; 1980 Triune; 1982 Gladeville-Old Union; 1985 Bethpage Parish; 1988 Matthews Memorial; 1991 Lambuth; 1993 Nolensville First; 1996 Bellshire; 2000 Bethel; 2002 Christ (McMinnville); 2004 Forest Street; 2010 Retired; 2012 Retired

**TRIMMER, ANGELIA (PE)**

*Craft Memorial*

1024 Alice Springs Cir, Spring Hill, TN 37174-8548 PH: C: (704) 460-7949 (Spouse: Edward)

Email: angytrimmer@charter.net

SY: 2012; FL: 2012; TI: 2012; PE: 2014

ED: University of Maryland BS Business and Management; University of Maryland AA Computer Studies

APPTS: 2012 Henryville-Summertown Charge; 2013 Associate Pastor, Lawrenceburg First; 2013 Henryville; 2014 Craft Memorial

**TRIMMER, EDWARD (FE)**

*Director, Center for Church Leadership*

433 W Madison St, Pulaski, TN 38478-2716 PH: O: (931) 363-9834 H: (931) 363-9834 (Spouse: Angelia)

Email: etrimmer@martinmethodist.edu

OE: 2011; FE: 2013; TI: 2013

APPTS: 2011 Director, Center for Church Leadership; 2014 Greenwood-Pleasant Grove

**TROUTT, LYTLE CARTER (RE)**

*Retired*

509 Prescott Way, Knoxville, TN 37919-5966 PH: H: (865) 951-2235

Email: lcanntroutt@gmail.com

LI: 1956; PM: 1959; DO: 1959; FE: 1961; FM: 1961; RE: 1994

ED: Martin Methodist College AA; Middle Tennessee State University BS; Vanderbilt Divinity School MDiv

APPTS: 1956 Student, Dycus Ct.; 1956 Student, Liberty-Clear Fork; 1958 Student, Alex Green-Denton's Chapel; 1959 Gladeville; 1962 South End (Nashville); 1964 Livingston First; 1967 East End; 1968 Bellshire; 1971 St. Mark's; 1974 Unknown, Executive Secretary, Conf. Board of Pensions; 1977 Shelbyville First; 1980 Director, Fiscal-Pensions Director; 1984 Vice President, Vice President, Resident Services at McKendree Village; 1988 Springfield First; 1992 Gallatin First; 1994 Retired; 2006 Pastor, Tracy City

**TUNNELL, LINDA L. (OR)**

*Blanton's*

911 Sloan St. Apt D, Murfreesboro, TN 37130 PH: C: (615) 439-7338

Email: hebscholar@gmail.com

OR: 2013

APPTS: 2013 Blanton's

**TURKE, GEORGE (FL)**

*Blanche-Coldwater*

11 Blanche Cir, Taft, TN 38488-5128 PH: C: (931) 212-6078 (Spouse: Mackie)

Email: umc@tds.net

LI: 2002; FL: 2003

ED: COS 12

APPTS: 2001 Unionville Charge: Unionville/Journey; 2002 Smith's Chapel/Pleasant Hill/Singleton: Smith's- Singleton; 2003 Mt. Gilead-Cummingsville; 2007 Martin's-McDonald's: Martin's; 2007 Overton County Parish: Christ Chapel-Mt. Gilead; 2010 Cornersville-Lewisburg Chapel; 2013 Blanche-Coldwater

**TYREE, DEBRA R. (FD)**

*Global Praise, Global Ministries*

7501 Old Harding Rd, Nashville, TN 37221 PH: O: (615) 268-8543 H: (615) 833-6559

Email: dtyree@bumc.com

DM: 1994; FM: 1997; OD: 1997; FD: 2001; TI: 2001

ED: Virginia Commonwealth University BME

APPTS: 1999 Music Editor, UMPH; 2007 Director, Music, Bellevue; 2007 Global Praise, Global Ministries

**UNDERWOOD, JOEL C. (RE)**

*Retired*

1425 Gray Stone Ct, Charlottesville, VA 22902-8793 PH: H: (302) 541-4583 (Spouse: Helen)

Email: underwjoel@aol.com

LI: 1952; PM: 1957; DO: 1957; FE: 1959; RE: 2001

ED: Duke University AB; Vanderbilt Divinity School BD; Boston University MA

APPTS: 1956 Unionville; 1959 Trinity, Murfreesboro, MTSU Wesley Foundation; 1964 Hannah Tenney Mem., Salem, NH; 1965 Missionary to India; 1972 IDOC, North America; 1974 Bread for the World; 1975 Director, Bread for the World; 2001 Retired

**UNRUH, VON W. (FE)**

*Conference Archivist, Conference Archivist*

2901 Rich Acres Dr, Nashville, TN 37207-3310 PH: C: (615) 335-0729

Email: von.w.unruh@gmail.com

PM: 1991; DO: 1991; FE: 1993; FM: 1993

ED: Mid-America Nazarene College BA; Nazarene Theological Seminary MDiv

APPTS: 1991 Kingston Springs; 2004 Development Editor, UMPH; 2007 Andrew Price; 2008 Fulton First UMC; 2009 Morton Memorial; 2012 Beech Grove (Davidson); 2012 Conference Archivist, Conference Commission on Archives & History; 2014 Conference Archivist, Conference Archivist

**UROZA, CARLOS (PE)**

*Primera Iglesia Metodista Hispana*

627 Hogan Rd, Nashville, TN 37220-1648 PH: O: (615) 848-4489 (Spouse: Sarah)

Email: urozafamily@gmail.com

SY: 2004; PL: 2008; PE: 2015

APPTS: 2004 Associate Pastor, Murfreesboro First; 2006 West End; 2011 Primera Iglesia Metodista Hispana; 2015 Primera Iglesia Metodista Hispana

**USNER, DENNIS (PL)**

*Campground-Eureka -Eureka*

3275 Hollands Creek Church Road, Savannah, TN 38372 PH: H: (731) 925-4727

Email: blumerle1@aol.com

SY: 2014; PL: 2015

APPTS: 2014 Campground-Eureka; 2014 Campground-Eureka -Eureka

**VAN EYS, PETER (FE)**

*Crievewood*

461 Hogan Rd, Nashville, TN 37220-2013 PH: O: (615) 832-2897 H: (615) 834-8557 (Spouse: Patti)

Email: pastor@crievewoodumc.org

PM: 1979; DO: 1979; FM: 1981; FE: 1981

ED: Vanderbilt University BA; Vanderbilt Divinity School MDiv; Boston University School of Theology DMin

APPTS: 1979 Co-Pastor, Cross Plains-Pleasant Grove Charge; 1980 Martin's Chapel-Mt. Zion Charge; 1983 Associate Pastor, Calvary; 1986 St. James (W OH); 1987 Student, Boston University; 1988 Associate Pastor, Hendersonville First; 1989 Ardmore; 1994 Bellevue; 1999 Calvary; 2010 Crievewood

**VANHOOSER, STEVEN (FL)**

*Matthews Memorial*

300 Anderson Ln, Madison, TN 37115-2805 PH: O: (615) 868-3623 H: (615) 915-4767

Email: revswvanhooser@bellsouth.net

LI: 1997; FL: 2001

ED: Emory University, Chandler School of Theology, COS Completed; Martin Methodist College BA

APPTS: 1996 Antioch-Dunn; 2002 Lynnville; 2010 Matthews Memorial

**VANN, E. THOMAS (RE)**

*Oak Grove*

248 Cedar Park Dr, Centerville, TN 37033-4158 PH: H: (931) 729-0726

LI: 1956; DO: 1962; PM: 1978; RE: 1999

ED: Scarritt College BA

APPTS: 1957 Pisgah Charge; 1959 Thompson's Station Charge; 1964 Cornersville-New Hope; 1967 Watertown-Good; 1969 Hamilton; 1975 Trinity-Murfreesboro; 1978 Cook's; 1980 Craft Memorial; 1990 Savannah First; 1994 Springfield First; 1999 whitwell-cedar grove; 1999 Retired; 2001 Oak Grove-Haleys Chapel; 2013 Oak Grove

**VANN, TOMMY (PE)**

*St. Luke*

PO Box 1796, Columbia, TN 38402-1796 PH: O: (931) 388-6410 (Spouse: Claire)

Email: bro.tommy@stlukemethodist.org

PL: 2011; PE: 2015

ED: Columbia State Community College AS; Middle Tennessee State University BM; Middle Tennessee State University MA

APPTS: 2011 Associate Pastor, Columbia First; 2012 St. Luke; 2015 St. Luke

**VAUGHAN, JOHN W. (FE)**

*Carthage*

P O Box 241, Carthage, TN 37030-0241 PH: O: (615) 735-0343 (Spouse: Melisa)

Email: john.vaughan@tnumc.org

LI: 1977; DO: 1986; PM: 1986; FE: 1988

ED: APSU BS; Vanderbilt Divinity School MDiv

APPTS: 1977 Standing Rock Charge; 1980 Owens Chapel Charge; 1981 Central-Mt. Pleasant Charge; 1982 Tennessee Ridge Charge; 1984 Kingston Springs; 1985 Hustburg-Ebenezer; 1990 Bethel-Woodlawn; 1991 Matthews Memorial; 1995 Dover; Ft. Donelson-Trinty; 1996 Ft. Donelson Memorial; 2002 Westview; 2003 Centerville-Shipp's Bend; 2005 Ashland City; 2010 McMinnville First; 2013 Carthage-Cedar Point; 2014 Carthage

**VOORHEES, JAY R., JR. (FE)**

*City Road Chapel*

701 Gallatin Pike South, Madison, TN 37115-4014 PH: O: (615) 868-1673 H: (615) 847-5538

Email: jvoorhe@gmail.com

PM: 1998; FD: 1998; FM: 2001; FE: 2001

ED: Western Kentucky University BA; Candler School of Theology MDiv; Nashville Tech

APPTS: 1996 Spiritual/Substance Abuse Director/Family Counselor, Student Candler School of Theology; 1999 Associate Pastor, Bellevue; 2003 Antioch; 2010 Old Hickory; 2014 City Road Chapel

**WADE, RICKEY W. (FE)**

*Coleman Memorial*

322 N Military Ave, Lawrenceburg, TN 38464-3328 PH: O: (931) 762-3771 H: (931) 762-8035 (Spouse: Becky)

Email: rickey@colemanumc.org

LI: 1995; SP: 2006; PE: 2007; FE: 2010

ED: Thomas Edison State BA; University of the South MDiv

APPTS: 1995 Henryville - Highland; 2000 Associate Pastor, Pulaski First; 2001 Loretto - Saint Joseph; 2003 Huntland/Walnut Grove; 2010 Coleman Memorial

**WALDROP, JAMES MICHAEL (RE)**

*Retired*

1019 Sheila Ct, Murfreesboro, TN 37129-1443 PH: H: (615) 624-7902 (Spouse: Becky)

Email: jmwaldrop@bellsouth.net

PM: 1991; DO: 1991; FE: 1993; FM: 1993; RE: 2014

ED: US Air Force Academy BA; Candler School of Theology MDiv

APPTS: 1991 Associate Pastor, Associate, Franklin First, 1997 East End; 1997 East End; 2006 Cross Plains; 2010 Trinity; 2014 Retired

**WALKUP, VINCENT (RE)**

*Retired*

5912 Manor Pl, Brentwood, TN 37027 PH: H: (615) 370-4517 (Spouse: Ann)

Email: vincentwalkup@att.net

LI: 1964; PM: 1969; DO: 1969; FM: 1971; FE: 1971; RE: 2013

ED: Emory and Henry College BA; Vanderbilt Divinity School MDiv; Vanderbilt Divinity School DMin  
APPTS: 1968 Gideon-Slater's; 1969 Walnut Grove-Slater's; 1971 Campus Minister, Wesley Foundation, APSU;  
1979 Hilldale; 1984 Fayetteville First; 1986 Bethlehem; 1991 Calvary; 1998 Forest Hills; 2001 Hermitage; 2006  
President/CEO, United Methodist Foundation for the Memphis and Tennessee Conference; 2013 Retired

**WALLACE, JERRY KENT (FE)**

*Gallatin First*

149 W Main St, Gallatin, TN 37066-3231 PH: O: (615) 452-1922 H: (615) 735-0219 (Spouse: Jamie)

Email: jerry.wallace@fumcgallatin.org

LI: 1991; PM: 1995; DO: 1995; FM: 1998; FE: 1998

ED: Martin Methodist AA; MTSU BS; Vanderbilt Divinity School M.Div

APPTS: 1991 Blanche Circuit; 1992 Centenary/New Bethel; 1995 Mt. Zion; 1999 Craft Memorial; 2002 Associate  
Pastor, Murfreesboro First; 2004 Carthage-Cedar Point; 2009 Gallatin First

**WALLACE, KENNETH (FE)**

*McKendree Memorial*

208 Wheeler St., Portland, TN 37148 PH: O: (615) 325-4444 (Spouse: Julia)

Email: revkpw@aol.com

PM: 1977; DO: 1977; FE: 1980

ED: Old Dominion University BA; Candler School of Theology MDiv

APPTS: 1979 Chaplain, Chaplain, Virginia Wesleyan College (VA); 1982 Campus Minister, Campus Minister  
Tidewater Wesley Foundation (VA); 1987 Good Hope (VA); 1991 St Andrew's (VA); 1997 Clarksville First; 1999  
Sango; 2007 Erin; 2014 McKendree Memorial

**WALLACE, SAMUEL (SY)**

*Sailor's Rest*

1656 Highway 232, Stewart, TN 37175-4075 PH: H: (931) 232-2256 (Spouse: Ruby)

Email: wallace3323@bellsouth.net

SY: 2007

APPTS: 2007 Sailor's Rest

**WALTERS, WILLIAM BRUCE (RA)**

*Retired*

24719 7th St, Ardmore, AL 35739-7903 PH: H: (256) 230-5101 (Spouse: Sue)

Email: brucewalters07@gmail.com

LI: 1992; FD: 1996; RA: 2003

ED: Jones County Jr. College AA; COS Completed; University of Southern Mississippi AA

APPTS: 1992 Wartrace/Mt. Olivet; 1995 Tracy City; 1998 Ardmore; 2001 Leave of Absence; 2002 Hampshire;  
2003 Retired

**WARD, THOMAS H. (FE)**

*Director, Office of Ministerial Services*

304 S Perimeter Park Dr Ste 6, Nashville, TN 37211-4167 PH: O: (615) 846-4430 H: (931) 451-5221 (Spouse:  
Ivana)

Email: Tommy.Ward@tnumc.com

LI: 1996; PE: 1997; FD: 1997; FE: 1999

ED: University of Mississippi BA; Candler School of Theology MDiv

APPTS: 1997 Associate Pastor, Columbia First; 2002 Laverne First; 2006 Fayetteville First; 2013 Director, Office  
of Ministerial Services

**WATKINS, RAY (PL)**

*Henryville-Summertown*

201 Shady Street, Summertown, TN 38483 PH: H: (931) 766-2442 (Spouse: Anita)

Email: arayw1@yahoo.com

LI: 2009; PL: 2009

ED: COS 3

APPTS: 2006 Pastor, Summertown-Mt. Lebanon: Mt. Lebanon; 2007 Pastor, Henryville-Highland: Highland; 2010  
Highland-Mt. Lebanon: Highland; 2013 Highland-Mt. Lebanon: Mt. Lebanon; 2013 Mt. Lebanon-Summertown;  
2014 Henryville-Summertown

**WATSON, DAVID LOWES (RE)**

*Retired*

149 Smotherman Ct, Murfreesboro, TN 37129-2670 PH: H: (615) 217-6710 (Spouse: Gayle)

Email: dvdlowes@bellsouth.net

OP: 1972; DO: 1972; FE: 1975; FM: 1975; FE: 1998; TI: 1998; RE: 2005

ED: Oxford University BA; Oxford University MA; Eden Theological Seminary MDiv; Duke University, Graduate School PhD

APPTS: 1971 Grace-Prospect Park (E IL); 1975 Holly Springs (NC); 1978 Professor, McCreless Prof. of Evangelism, Perkins School of Theology; 1984 Unknown, Exec. Sec. for Covenant Discipleship & Christian Formation GBOD; 1992 Professor, Professor of Theology & Congregational Life and Mission, Wesley Theological Seminary; 1998 Director, Nashville Area Office of Pastoral Formation; 2005 Retired; 2007 West End

**WATSON, GAYLE TURNER (RE)**

*Retired*

149 Smotherman Ct, Murfreesboro, TN 37129-2670 PH: H: (615) 217-6710 (Spouse: David)

Email: gayletrn@bellsouth.net

OP: 1992; DO: 1992; FE: 1995; FM: 1995; FE: 1998; TI: 1998; RE: 2005

ED: George Peabody College, Vanderbilt Univ. BS; Vanderbilt Divinity School MDiv

APPTS: 1992 Associate Pastor, Associate Westminster (MD); 1996 Associate Pastor, Associate Damascus-Friendship Charge (MD); 1998 Blackman; 2005 Retired; 2008 Lock's/Kedron

**WAYBRIGHT, DAVID (PL)**

*Prospect*

758 Liberty Cir, Prospect, TN 38477-6276 PH: O: (931) 424-7364 H: (931) 363-0915 (Spouse: Jenny)

Email: davidwaybright@bellsouth.net

SY: 2009; LI: 2010; PL: 2010

ED: Asbury College BS; Eastern Kentucky University ME

APPTS: 2009 Prospect

**WEBER, NORMAN F. (RE)**

*Retired*

422 Parrish HI, Mount Juliet, TN 37122-4543 PH: C: (615) 429-4279

Email: webernf@gmail.com

LI: 1984; PM: 1987; DO: 1987; FE: 1989; FM: 1989; RE: 2000

ED: UT-Knoxville BS; Vanderbilt Divinity School M Div

APPTS: 1984 Associate, Old Hickory; 1986 Bethel-Woodlawn; 1988 Dodson Chapel; 1989 Associate, Belmont; 1992 Associate, McKendree; 1993 West Nashville; 1994 Glendale; 1997 Hartsville-Chapel Hill; 2000 Retired

**WEBSTER, ROBERT J. (FE)**

*Fort Donelson Memorial*

PO Box 53, Dover, TN 37058-0053 PH: O: (931) 232-5696 (Spouse: Victoria)

Email: robertwebste@gmail.com

LI: 1989; DO: 1989; PM: 1989; FE: 1992

ED: Vanderbilt Divinity School MDiv; University of the South MA; The Methodist College BA; Oxford University DPhil

APPTS: 1989 Pisgah Ct.; 1992 St. Luke/Bigbyville; 1993 St. Luke; 1994 Parkview-Shipley; 1995 Cannon-Singleton; 1997 Forest Mill; 1999 Bethel/Cowan/Farris Chapel; 2001 Student, Oxford University; 2003 McKendree Memorial; 2005 Dalewood; 2011 Smyrna First; 2012 Ashland City; 2015 Fort Donelson Memorial

**WEDGEWOOD, GARY (FE)**

*Mt. Pleasant First*

202 S Main St, Mt Pleasant, TN 38474-1630 PH: O: (931) 379-3520 H: (931) 379-7907 (Spouse: Diana)

Email: gary.wedgewood@gmail.com

PM: 1978; DO: 1978; FE: 1983; FM: 1983

ED: Illinois College AB; Methodist Theological School MDiv/MACE

APPTS: 1977 William Street Associate, Delaware, Ohio; 1979 Tahlequah First, Assoc./N.S.U Wesley Foundation Director (OK); 1981 Hermitage, Assoc.; 1983 Highland-Lincoln Charge; 1989 Woodbury-Ivy Bluff; 1991 Hohenwald First; 1997 Friendship-Hillsboro Charge; 2003 Westview; 2006 Riverside; 2011 Mt. Pleasant First

**WELCHANCE, CHARLES F. (FE)**

*Mercy Street*

105 Standing Rock Ct, Smyrna, TN 37167-5595 PH: C: (615) 785-1568

Email: cwelchance@gmail.com

PM: 2000; FM: 2003; FE: 2003

ED: University of Tennessee - Knoxville BS; Middle Tennessee State University MBA; Asbury Seminary MDiv



APPTS: 1999 Cainsville; 2003 Campus Minister, Wesley Foundation, APSU; 2007 Missionary, UVMIM; 2009 Antioch Charge; 2010 Antioch; 2013 Mercy Street

**WELLER, WILLIAM ALLEN (RE)**

*Retired*

297 Southburn Dr, Hendersonville, TN 37075-2551 PH: C: (615) 830-8083 (Spouse: Buni)

Email: wellerrev@comcast.net

PM: 1979; DO: 1979; FE: 1982; RE: 2013

ED: MTSU BS; University of Florida MEd; Duke MDiv

APPTS: 1977 Lea's Chapel-Warren's Grove (NC); 1981 Wesley's Chapel-Graham; 1984 Lambuth-Salem; 1988 Associate Pastor, Associate, McKendree; 1992 Good Shepherd; 2007 Dickson First; 2013 Retired

**WELLS, PAMELA (PL)**

*Highland - Lincoln*

305 4th Avenue, Fayetteville, TN 37334 PH: O: (731) 925-3436 H: (931) 433-5931 (Spouse: Will)

Email: pamlwells@gmail.com

PL: 2014

APPTS: 2014 Highland - Lincoln

**WELLS, WILL ALLEN (FE)**

*Fayetteville First*

200 Elk Ave N, Fayetteville, TN 37334-3010 PH: O: (931) 433-2251 (Spouse: Pamela)

Email: willwells@fpunet.com

LI: 1986; DO: 1988; PM: 1988; FE: 1992

ED: Volunteer State AA; Lambuth College BA; Candler School of Theology MDiv

APPTS: 1986 Alexandria-Brush Creek-New Middleton; 1987 Barnesville Circuit (N GA); 1990 Homestead; 1992 New Prospect-Mars Hill; 1998 Savannah First; 2008 Fairfield Glade; 2013 Fayetteville First

**WESLEY, RICHARD (FL)**

*St. Bethlehem*

2201 Old Russellville Pike, Clarksville, TN 37040-5813 PH: O: (931) 647-5126

Email: richwesley@gmail.com

SY: 2003; LI: 2003; SP: 2004; FL: 2007

ED: Trevecca Nazarene University BS; Memphis Theological Seminary MDiv

APPTS: 2003 Associate Pastor, Cook's; 2004 East End Savannah; 2009 Harris Chapel; 2010 Adamsville First (MEM); 2010 Antioch Charge; 2012 St. Bethlehem

**WEST, SUSAN (PL)**

*Willow Grove*

2027 Lucille St, Lebanon, TN 37087-5213 PH: C: (615) 390-3926 (Spouse: David)

Email: susan.west@tnumc.com

LY: 2007; SY: 2010; PL: 2013

APPTS: 2007 Beech Grove (Trousdale); 2008 Willow Grove

**WHEELER, JACKIE (RE)**

2403 W Broad St, Cookeville, TN 38501-2132 PH: H: (931) 526-9603

Email: doodleswheel@yahoo.com

LI: 1963; PM: 1968; DO: 1968; FE: 1970; RE: 2005

ED: Tennessee Technological University BS, MA

APPTS: 1965 Baxter Parish; 1968 Doyle; 1971 Alexandria-Brush Creek-New Middleton; 1972 Cookeville First, Assoc.; 1973 Homestead Charge; 1976 Brotherton; 1977 Granville-Maggart; 1980 Shady Grove Charge, Assoc.; 1986 Brotherton-Mt. Union; 1992 Hilham-Mt. Union; 1995 Teacher, TN Tech University; 1997 Dodson-Zion Hill; 2005 Retired; 2007 Granville-Maggart: Curry Chapel; 2012 Curry's Chapel

**WHITE, JR., CHARLES (OE)**

*Gordon Memorial*

2334 Herman Street, Nashville, TN 37208-3229 PH: O: (615) 329-2779

Email: office@gordonmemorialumc.comcastbiz.net

OE: 2015

APPTS: 2015 Gordon Memorial

**WHITE, VERNON T. (RE)***Retired*

1139 Magdalyn Dr, Akron, OH 44320-1438 PH: H: (330) 869-5139

Email: revvernon@att.net

PM: 1979; DO: 1979; FM: 1982; FE: 1982; FE: 1995; TI: 1995; RE: 1997

ED: Methodist Theological School MDiv

APPTS: 1979 Canton-Turner (E OH); 1981 Youngstown Centenary (E OH); 1983 Akron Centenary (E OH); 1988 Allen Chapel Ravenna (AME-E OH); 1989 Kent, Ohio Spellman Chapel (AME-E OH); 1993 St. Luke-Alliance (AME-N OH); 1995 Braden; 1997 Retired

**WHITSON, DANIEL LEE (FL)***Paran*

119 Cedar St, Cookeville, TN 38506-5211 PH: C: (931) 808-6430 (Spouse: Kacey)

Email: dannywhitson921@hotmail.com

SP: 2003; LI: 2003; PL: 2005; FL: 2006

ED: COS 13

APPTS: 2003 Keltonburg-Webbs Chapel: Keltonburg; 2004 Warren County Charge: Bybees-New Union; 2006 Clarkrange; 2007 Tollett's-Woodlawn; 2010 Paran

**WILKES, REBECCA (SY)***Barnhill-Abrams: Barnhill*

345 College St, Savannah, TN 38372-2074 PH: H: (731) 925-4869 (Spouse: Jimmy)

SY: 2007; SY: 2014

ED: Martin Methodist College AA

APPTS: 2007 Pastor, Pleasant Springs-Cross Roads: Pleasant Springs; 2007 Barnhill-Abrams: Barnhill; 2014 Barnhill-Abrams: Barnhill

**WILKINSON, HORACE (SY)***Bethlehem*

PO Box 195, White House, TN 37188-0195 PH: C: (615) 351-3744 (Spouse: Rita)

Email: promsandphotos@aol.com

LI: 1991; LPWA: 2007; PL: 2008; DI: 2010; SY: 2014

ED: COS

APPTS: 1991 Olivet Circuit; 1996 Dunaway's Chapel; 1997 Tucker's-Watertown; 1998 Douglass Chapel-Liberty; 1999 Douglas Chapel-Liberty; 2004 Oakwood; 2006 Beech Grove (Davidson); 2008 Saundersville; 2009 Bethlehem; 2013 Supply, Cedar Grove/Howard's; 2013 Supply, Chappell Memorial; 2014 Bethlehem

**WILLIAMS, CHARLES A. (TONY) (PL)***Petersburg Circuit: Medium*

PO Box 622, Fayetteville, TN 37334-0622 PH: H: (931) 659-6600

Email: tonywilliams@reagan.com

PL: 2015

APPTS: 2015 Petersburg Circuit: Medium

**WILLIAMS, CHARLES E. (RE)***Retired*

3509 Geneva Cir, Nashville, TN 37209-2524 PH: O: (615) 451-1705 H: (615) 320-7717

LI: 1947; PM: 1958; DO: 1958; FM: 1963; FE: 1963; RE: 2000

ED: Tennessee A&amp;I BS; American Baptist B.Th; Tennessee State University MA; Duke

APPTS: 1950 Little Hope-Ballard; 1952 Wrights Chapel; 1953 St. John-Springfield; 1958 Key-Braden; 1971 Dixon Memorial, Assoc.Principal Counselor, Davidson County Public Schools; 1990 Key-Stewart; 2000 Retired

**WILLIAMS, DRURY WILSON (SY)***Liberty*

P O Box 32, Liberty, TN 37095-0032 PH: H: (615) 536-5977 (Spouse: Lois)

Email: wilsonwilliams1896@gmail.com

SY: 2005

ED: Southern Methodist University BS; Asbury Theological Seminary MDiv

APPTS: 2005 Alexandria; 2011 Clear Fork-Liberty-Statesville: Liberty; 2012 Liberty

**WILLIAMS, ELIZABETH (PL)***Associate Pastor, Clark Memorial*

1014 14th Ave N, Nashville, TN 37208-3054 PH: O: (615) 963-7222 H: (615) 501-9212

Email: elizabeth.a.williams.1@vanderbilt.edu  
PL: 2008; LI: 2008  
ED: University of Illinois BA; University of Kentucky MA, PhD  
APPTS: 2008 Associate Pastor, Clark Memorial

**WILLIAMS, JAMES L. (RA)**

*Retired*

2949 Rickman Rd, Rickman, TN 38580-1821 PH: H: (931) 498-3693 (Spouse: Lynda)  
Email: jlwpeavy@twlakes.net  
LI: 1976; DO: 1978; AM: 1990; RA: 2008  
ED: Tennessee Technological University .; Candler/Emory University  
APPTS: 1976 Dale Hollow Charge; 1980 Findlay-Mt. Carmel; 1989 Summerfield; 1994 Oak Hill; 2008 Retired

**WILLIAMS, JOHN P. (RE)**

*Retired*

729 Georgetown Dr, Nashville, TN 37205-1120 PH: O: (615) 271-2600 H: (615) 354-0184 (Spouse: Anne)  
Email: johnthe methodist@comcast.net  
LI: 1956; PM: 1961; DO: 1961; FE: 1964; FM: 1964; RE: 2005  
ED: University of Chattanooga BA; Vanderbilt Divinity School BD, MDiv; Scarritt College  
APPTS: 1958 Associate Pastor, Red Bank (HOL); 1961 Associate Pastor, Waverly Place; 1963 Hermitage; 1965 Associate Pastor, Belmont; 1968 Aldersgate-Shepherd Hills; 1970 Neely's Bend-Shepherd Hills; 1972 Sparta First-Hickory Valley; 1976 Bellshire; 1980 Wesley Heights-Turkey Creek/Director of Coffee County Cooperative Ministry; 1983 LaVergne First; 1988 Glendale; 1994 Arlington; 1999 Winchester First; 2001 McKendree; 2005 Retired

**WILLIAMS, MICHAEL E. (FE)**

*West End*

2200 West End Ave, Nashville, TN 37203-5204 PH: O: (615) 321-8500 H: (615) 463-2921 (Spouse: Margaret)  
Email: mwilliams@westendumc.org  
LI: 1974; PM: 1974; DO: 1974; FM: 1981; FE: 1981  
ED: Vanderbilt University BA; Garrett Evangelical Theological Seminary MDiv; Northwestern University PhD  
APPTS: 1980 Associate Pastor, Columbia First; 1984 Director, GBOD, Director of Preaching Ministries; 1991 Associate Pastor, Belle Meade; 1995 Dalewood; 1997 Blakemore; 2005 Hendersonville First; 2010 West End

**WILLIS, ALBERT W., II (FD)**

*Houseparent, Mustard Seed Ranch*

4725 Kuykendall Rd, Cookeville, TN 38501-9355 PH: H: (931) 528-9968 (Spouse: Becky)  
Email: albert@mustardseedranchtn.org  
DM: 1990; FD: 1997  
ED: University of Southern Mississippi BME; Scarritt Graduate School MChMusic  
APPTS: 1986 Youth Minister, Manchester First; 1987 Associate Pastor, Minister of Music, Manchester First; 1999 Manchester Minister of Youth; 2001 Youth Minister, Fellowship; 2011 Houseparent, Mustard Seed Ranch

**WILSON, JARED (FD)**

*Minister, Worship & Discipleship, Madison Street*

PO Box 864, Clarksville, TN 37041-0864 PH: O: (931) 647-0221 H: (931) 552-7108 (Spouse: Lacy)  
Email: jdwmsumc@gmail.com  
PD: 2005; FD: 2009  
ED: MTSU BM; Vanderbilt Divinity School MTS; Wesley Theol. Sem. Deacon Studies; Oxford Univ. Post-graduate studies  
APPTS: 2005 Minister, Worship & Discipleship, Madison Street

**WILSON, JEFF (OF)**

*Pastor, Connectional Ministries, Brentwood*

309 Franklin Rd, Brentwood, TN 37027-5213 PH: O: (615) 373-3663 H: (615) 371-9957 (Spouse: Malicia)  
Email: jwilson@bumc.net  
OF: 2010  
ED: University of Tennessee BA; Vanderbilt Divinity School MDiv; Louisiana Baptist University DMin  
APPTS: 2010 Pastor, Connectional Ministries, Brentwood

**WILSON, VONA (FE)**

*Pastor of Outreach & Leadership Development, Franklin First*

143 5th Ave S, Franklin, TN 37064-2627 PH: O: (615) 794-2734 H: (615) 794-2734

Email: vwilson@franklinfumc.org

FL: 2006; LI: 2006; PM: 2008; PE: 2008; FE: 2010

ED: Volunteer State Community College AAS; Trevecca Nazarene University BA; Trevecca Nazarene University MA; Vanderbilt Divinity School MDiv

APPTS: 2006 Director, Youth Ministries, Franklin First; 2008 Pastor of Outreach & Leadership Development, Franklin First

**WINEINGER, MERRILEE (PD)**

*Consultant for Wholistic Living and Outreach, CCOCM*

1381 Drakes Creek Rd, Hendersonville, TN 37075-8519 PH: H: (615) 338-0079 (Spouse: Terry)

Email: merrilee.wineinger@tnumc.com

PD: 2012

APPTS: 2012 Consultant for Wholistic Living and Outreach, CCOCM

**WINTON, DAVID (FL)**

*Old Hickory*

1216 Hadley Ave, Old Hickory, TN 37138-2911 PH: O: (615) 847-5067 (Spouse: Suzanne)

Email: dawinton@hotmail.com

SY: 2010; FL: 2011

APPTS: 2010 Good Hope; 2011 Good Hope; 2012 Bethlehem; 2014 Old Hickory

**WIRES, TERRY (PL)**

*Liberty*

103 Black Oak Dr, Dickson, TN 37055-1181 PH: C: (615) 618-9387

Email: TJWires05@bellsouth.net

SY: 2006; LI: 2009; PL: 2009

APPTS: 2006 Liberty

**WISE, THOMAS R. (PL)**

*Soules Chapel-Marion*

2889 Leonard Rd, Clarksville, TN 37043-6135 PH: H: (931) 362-3697

Email: thomasrwise@bellsouth.net

SY: 2004; SY: 2012; SY: 2013; LI: 2014; PL: 2014

APPTS: 2004 Bumpus Mills; 2010 Indian Mound Chg: Wilee's Chapel; 2012 Palmyra - Cumberland Hts.: Cumberland Hts.; 2013 Soules Chapel-Marion

**WOLF, JANET L. (FE)**

*National Coordinator, Children's Defense Fund - Haley Farm/Nonviolent Direct Action Organization*

1512 Cedar Ln, Nashville, TN 37212-5914 PH: O: (615) 687-6892 H: (615) 297-8764 (Spouse: Bill)

Email: jlwolf@comcast.net

PM: 1988; DO: 1988; FM: 1990; FE: 1990

ED: Vanderbilt University BA; Vanderbilt Divinity School MDiv

APPTS: 1988 Greenwood Circuit; 1990 Associate Pastor, Gordon Memorial; 1993 Hobson; 2000 Leave of Absence; 2001 Religious Community Organizer, More Just Compassionate Drug Policy; 2005 Coordinator, Church Vocation, American Baptist College; 2012 National Coordinator, Children's Defense Fund - Haley Farm/Nonviolent Direct Action Organization

**WOMACK, MICHAEL RAY (OF)**

*Salem-Brotherton*

1011 Salem Church Rd, Cookeville, TN 38501 PH: C: (931) 265-5878 (Spouse: Sherie)

Email: justpreachit@yahoo.com

SY: 2010; OF: 2012

ED: Trinty Seminary Associate Biblical Counseling

APPTS: 2010 Hilham-Mt. Union; 2012 Centertown Circuit; 2014 Salem-Brotherton

**WOMACK, STEVE EDWARD (RE)**

*Retired*

126 Lake Wildwood Dr, Macon, GA 31220-2631 PH: H: (478) 477-4744

Email: Wrvu73@yahoo.com

LI: 1981; PM: 1984; DO: 1984; FE: 1987; FM: 1987; RE: 2002

ED: Scarritt BA; Vanderbilt MDiv

APPTS: 1981 Pegram; 1983 Bethesda-Wesley Chapel; 1986 Woodland Street; 1989 Woodland Street-Palestine; 1992 Central-Mt. Pleasant; 1992 Linden First; 1997 Triune; 1999 Associate Pastor, Martha Bowman Memorial;

2001 Sabbatical; 2002 Retired

**WOOD, CHERYL (FD)**

*Minister, Music, Pulaski First*

200 West Jefferson Street, Pulaski, TN 38478 PH: O: (931) 363-2595 H: (931) 540-8484 (Spouse: Tim)

Email: cheryl@fumcpulaski.com

PD: 2004; FD: 2007

ED: Oklahoma Baptist University BM; University of Michigan MM; Garrett Evangelical Seminary BGTS

APPTS: 2004 Minister, Music, Pulaski First

**WOODARD, KATIE STUBBLEFIELD (FD)**

*Assistant Director, Wesley Foundation, APSU*

510 College St, Clarksville, TN 37040-3255 PH: O: (931) 647-6412 (Spouse: Joe)

Email: woodard.katie@gmail.com

PD: 2010; FD: 2014

ED: Duke MDiv

APPTS: 2010 Minister, Youth, New Chapel; 2012 Teacher, Springfield Middle School Afterschool Program; 2013

Director, Christian Education, Sango; 2015 Assistant Director, Wesley Foundation, APSU

**WOODRUFF, NIGER AMIN (PE)**

*Associate Director, Admissions, Vanderbilt Divinity School*

411 21st Ave. S, Suite 102, Nashville, TN 37240 PH: O: (615) 343-3963

Email: niger.a.woodruff@vanderbilt.edu

PL: 2011; FL: 2011; PE: 2012

ED: Vanderbilt University MDiv

APPTS: 2011 Associate Pastor, Hillcrest; 2012 Associate Pastor, Hillcrest; 2012 St. Andrew; 2012 CCOCM

Ministry Consultant, CCOCM; 2012 Seay Hubbard; 2014 Associate Director, Admissions, Vanderbilt Divinity School

**WORLEY, SOMMER (PE)**

*Associate Pastor, Crossville First*

100 Braun St, Crossville, TN 38555-7506 PH: O: (931) 484-3537 (Spouse: John)

Email: sommer@crossvillefumc.com

PE: 2014

APPTS: 2014 Associate Pastor, Crossville First

**WORSHAM, NILES (PL)**

*E.End-Fall Rvr-Pleasant Rdg: Fall River-Pleasant Ridge*

906 Brookmeade Circle, Pulaski, TN 38478-3132 PH: C: (931) 309-1179 (Spouse: Phyllis)

PL: 2004; LI: 2004

ED: COS 8

APPTS: 2003 Co-Pastor, Olivet Circuit; 2004 Olivet Circuit: Berea-Campbellsville; 2009 South Lawrence Circuit;

2009 Loretto-St. Joseph - St. Joseph; 2011 E.End-Fall Rvr-Pleasant Rdg: Fall River-Pleasant Ridge

**WRIGHT, CLIFF (FE)**

*Madison Street*

PO Box 864, Clarksville, TN 37041-0864 PH: O: (931) 647-0221 (Spouse: Amy)

Email: cliff@madisonstreetumc.com

PM: 1982; FE: 1985

APPTS: 1982 Attend School (MEM); 1983 Assoc. Lambuth Memorial (MEM); 1985 Assoc. Slidell Aldersgate (LA);

1987 Opelousas Memorial (LA); 1990 Slidell Aldersgate (LA); 1994 Lubbock First (NW TX); 2008 Brentwood;

2011 Madison Street

**WRIGHT, HUGH ELLIOTT (RE)**

*Retired*

PO Box 549, Millsboro, DE 19966-0549 PH: H: (302) 945-4934

Email: ewright@gbgm-umc.org

LI: 1955; PM: 1962; DO: 1962; FE: 1970; RE: 2002

ED: Birmingham Southern AB; Vanderbilt BD; Vanderbilt DMin; Harvard

APPTS: 1963 Baxter; 1964 Waverly Place, Associate; 1966 Liberty; 1967 Religious News Service; 1975 Board of Global Ministries; 1977 UCom; 1979 National Conf.of Christians and Jews; 1992 Director, Board of Global

Ministries; 2002 Retired



**WRIGHT, JAMES J. (PL)***Graham-Wesley Chapel Charge*

155 Cedar Cove Ln, Savannah, TN 38372-5615 PH: H: (731) 925-8026 (Spouse: Linda)

Email: ljwright@charter.net

SY: 2008; LI: 2010; PL: 2010

ED: Lambuth BS

APPTS: 2008 Supply, Graham-Wesley Chpl-Wesley Chpl; 2008 Graham-Wesley Chapel Charge

**WRIGHT, PHILLIP BARRY (FE)***White House*

PO Box 200, White House, TN 37188-0200 PH: O: (615) 672-7400 (Spouse: Cathy)

Email: pbwright@whitehousefumc.org

LI: 1984; PM: 1986; DO: 1986; FM: 1989; FE: 1989

ED: University of Tennessee B.S.; Vanderbilt Divinity School M.Div.

APPTS: 1984 Nunnally-Kedron; 1986 Spring Hill-Neapolis; 1993 Associate, Hendersonville First, 1997 Mt.

Pleasant First; 1997 Mt. Pleasant First; 1999 Mt. Pleasant First-Hampshire Ridge; 2001 Mt. Pleasant First; 2011

White House

**YATES, BECKY (PL)***Dodson Chapel*

3304 Misty Winds Ln, Old Hickory, TN 37138 PH: C: (615) 969-4960

Email: becky.dcumc@gmail.com

PL: 2015

APPTS: 2015 Dodson Chapel

**YEARGINS, VIRGINIA (PL)***Emery*

912 Split Oak Dr, Antioch, TN 37013-1847 PH: H: (615) 717-1451

Email: yearginsvirginia@gmail.com

PL: 2010

ED: COS 1

APPTS: 2010 Emery

**YODER, RUSSELL (PL)***Bon Aqua-Kedron-Nunnally*

1006 Kyle Lane, Spring Hill, TN 37174 PH: H: (931) 260-8819

SY: 2014; PL: 2015

APPTS: 2014 Bon Aqua-Kedron-Nunnally

**YOUNG, JEFFERY (FL)***Greenwood-Pleasant Grove*

1046 Ethridge Redhill Road, Lawrenceburg, TN 38464 PH: C: (931) 638-0611 (Spouse: Regina)

Email: yjeffery@live.com

LI: 2003; PL: 2005; FL: 2009

ED: Martin Methodist College BA; COS Completed

APPTS: 2002 Supply, Friendship-Bethel; 2003 Friendship-Bethel; 2009 Highland - Lincoln; 2014 Greenwood-Pleasant Grove

**YOUNGMAN, MARK (FE)***Associate Pastor, Providence*

PO Box 517, Mount Juliet, TN 37121-0517 PH: O: (615) 444-0566 (Spouse: Jenny)

Email: youngmanmark@yahoo.com

PM: 2003; FE: 2006; FM: 2006

ED: Friends University BS; Garrett-Evangelical Theological Seminary M Div

APPTS: 2003 Associate Pastor, Tullahoma First; 2006 Chapel Hill; 2010 Gladeville; 2015 Associate Pastor, Providence

**ZIMONDI, ANNETTE GRACE (OE)***Lebanon Circuit*

2015 Keaton Dr, La Vergne, TN 37086-2450 PH: O: (931) 762-1303 H: (615) 793-9141 (Spouse: Morgan)

Email: annette.zimondi@tds.net

OP: 1992; OE: 1995; OE: 2001

ED: Diploma in Theology; Bachelor's degree in Religious Studies; M.T.S.

APPTS: 1989 Mudzonga; 1993 Zara West; 1994 Seke North; 1996 Cranbome; 2000 St. James-St. John Parish;  
2006 Lebanon Circuit

**ZOLLER, NANCY C. (RD)**

*Retired*

PO Box 1558, Lavergne, TN 37086-1558 PH: C: (615) 631-4764 (Spouse: John)

Email: nczolr@gmail.com

DM: 1980; FD: 1997; FM: 1997; LI: 1997; RD: 2009; SY: 2012; RD: 2012

ED: Lowell State University (MA) BME; Scarritt Graduate School MA

APPTS: 1979 Asbury (PA); 1980 Asbury (PA); 1985 Hermitage; 1986 Assoc. Director CCOM; 1990 Minister,  
Music & Education, Trinity; 1996 Co-Pastor, Eagleville-Concord; 1998 Eagleville-Concord/Murfreesboro District;  
1999 District Ministry Associate, Murfreesboro District; 2000 Associate Pastor, Harris Chapel; 2002 Minister,  
Music & Education, Winchester First; 2009 Retired; 2012 Concord

## Chapter 2

### Tennessee Conference 2015 Appointments Clarksville District

<b>District Superintendent</b>	Roger A. Hopson (3) OE	PO Box 847 Clarksville TN 37041-0847	(931) 553-8401
<b>Adams</b>	James S. Capps (2) FE	PO Box 128 Adams TN 37010-0128	(615) 696-2705
<b>Antioch Charge</b>	Ben Falls (3) FL	3615 Oak Ridge Rd Palmyra TN 37142-2340	(931) 561-1720
<b>Asbury-Mt. Carmel</b>	Roberta Beck Martin (3) FE	5050 Pickering Rd Clarksville TN 37043-7006	(931) 358-3558
<b>Ashland City</b>	Thomas W. Binford (1) FE	2226 Oak Street Ashland City TN 37015	(615) 792-4631
<b>Banks Chapel-St. John Chg.</b>	Rita Joel Stephens (3) PL [1/2]	200 British Woods Dr Nashville TN 37217-3336	(615) 337-9295
<b>Bascom-Glenwood</b>	Joel Nulty (10) PL [1/4]	123 Watts Ave Cumberland City TN 37050-4001	(931) 827-3308
<b>Bethel-Woodlawn</b>	Apelu Po'e (1) OF	3180 Ft Campbell Blvd Clarksville TN 37042-3197	(931) 431-5758
<b>Bethlehem</b>	Jamie Mandrell (3) FL	147 Bentree Ct Clarksville TN 37040-7252	(931) 358-3826
<b>Bigbee Chapel-Payne Chapel Chg.</b>	Lawrence Coleman (3) PL [1/4]	7124 Legacy Dr Antioch TN 37013-3926	(615) 941-3114
<b>Brewer's Chapel</b>	William L. Reding (4) FE	602 5th Ave E Springfield TN 37172-2617	(615) 382-0160
<b>Bumpus Mills</b>	Hunter Stapp (1) SY [1/4]	3931 Trough Springs Rd Adams TN 37010-9059	(931) 232-4258
<b>Cedar Hill-Porter's Chapel</b>	William Eric Limbo (1) FE	PO Box 126 Cedar Hill TN 37032-0126	(615) 696-2906
<b>Central-Mt. Pleasant</b>	Michael R. Guertin (1) FL	1581 Dotsonville Rd Clarksville TN 37042-7013	(931) 237-0569
<b>Charlotte-Fagan</b>	Nicholos Baird-Chrisohon (1) FL	3158 Vanleer Hwy Charlotte TN 37036-6210	(615) 789-5194
<b>Clarksville First</b>	Carolyn Nobling (1) RL [1/2]	3329 Mallard Dr. Clarksville TN 37042	(931) 546-8498
<b>Craggie Hope</b>	Dale Mills (1) OR [1/4]	2246 Wolfe Rd White Bluff TN 37187-4711	(615) 797-4984
<b>Cumberland City Charge</b>	Robert Herndon (1) PL [3/4]	4200 Sheeks Cir Palmyra TN 37142-2066	(931) 326-5256

<b>Cumberland Furnace Chg.</b>	Carl Jowers (2) SY [1/4]	255 Whispering Hills Dr. Dover TN 37058	(931) 232-4323
<b>Dickson Circuit: Eno &amp; Oak Grove</b>	William Douglas O'Rear (4) RL [1/4]	PO Box 349 Pegram TN 37143-0349	(615) 952-4354
<b>Dickson Circuit: Sycamore</b>	Joseph Finn (7) SY [1/4]	6460 Highway 48 N Cumberland Furnace TN 37051-4755	(615) 219-2794
<b>Dickson First</b>	Steven Glen Lee (3) FE	215 N Main St Dickson TN 37055-1801	(615) 446-2917
<b>Dickson Parish</b>	Leonard Stacy Cowan (3) OF [1/2]	2715 Annapolis Ct Murfreesboro TN 37128-2895	(615) 441-1760
<b>Ebenezer (Hustburg)</b>	Edward J. Britt (2) FE	8921 Old State Route 1 New Johnsonville TN 37134	(931) 535-2265
<b>Erin</b>	Bobby Charles Martin, II (2) FL	PO Box 309 Erin TN 37061-0309	(931) 289-4818
<b>Fellowship</b>	Ronald Lowery (2) FE	2201 Peachers Mill Rd. Clarksville TN 37042	(931) 920-0127
<b>Forest Street</b>	Sungnam Kim (3) FE	416 Church St Clarksville TN 37040-4028	(931) 645-9587
<b>Fort Donelson Memorial</b>	Robert J. Webster (1) FE	PO Box 53 Dover TN 37058-0053	(931) 232-5696
<b>Greenbrier-Gideon Charge</b>	James Robinson (4) FE	PO Box 419 Greenbrier TN 37073-0419	(615) 643-0464
<b>Greenwood Chg.</b>	Hess "Doc" Hall (2) SY [1/2]	1103 Greenwood Rd Charlotte TN 37036-5108	(615) 340-7288
<b>Hickory Point-Walton's Chapel Chg</b>	James Arrington (3) FL	2829 N Hinton Rd Clarksville TN 37043-8306	(931) 257-3015
<b>Hilldale</b>	Billy Joe Brack (2) FE	1751 Madison St Clarksville TN 37043-4912	(931) 647-2249
	Haley Robinson (1) FE Associate Minister	1751 Madison St Clarksville TN 37043-4912	(931) 647-2249
<b>Hispanic Ministry (Springfield)</b>	Estela Sanchez (2) PL [1/4]	1317 Ft Campbell Blvd Clarksville TN 37042-4038	(931) 273-2889
<b>Hopewell-Wilee's Chapel Charge</b>	David Evans (4) PL [1/4]	121 Camp Lylewood Rd Indian Mound TN 37079-5215	(931) 627-7151
<b>Indian Mound</b>	David H. Lunsford (1) FL	899 Rorie Hollow Rd. Indian Mound TN 37079	(931) 232-0999
<b>Kingston Springs</b>	John Daniels (1) FE	368 N Main St Kingston Springs TN 37082-9031	(615) 952-2481
<b>Liberty</b>	Terry Wires (10) PL [1/4]	103 Black Oak Dr Dickson TN 37055-1181	(615) 618-9387

<b>Madison Street</b>	Cliff Wright (5) FE	PO Box 864 Clarksville TN 37041-0864	(931) 647-0221
	Laurie Hynson (3) PL [1/2] Minister, Congregational Care	PO Box 864 Clarksville TN 37041-0864	(931) 647-0221
	Jared Wilson (11) FD Minister, Worship & Discipleship	PO Box 864 Clarksville TN 37041-0864	(931) 647-0221
	Lisa Travis Martin (3) FD Pastor, Connectional Ministries	PO Box 864 Clarksville TN 37041-0864	(931) 647-0221
<b>Mallory</b>	John Haines (1) SY [1/4]	1645 Craggie Hope Rd Kingston Springs TN 37082-9240	(615) 642-1703
<b>Martin's-Mt. Zion: Martin's Chapel</b>	Linda Thompson (1) RL [1/2]	PO Box 878 Springfield TN 37172-0878	(615) 430-4771
<b>Martin's-Mt. Zion: Mt. Zion</b>	Vance Tague (3) RL [1/4]	578 Murrell Rd Dickson TN 37055-3432	(615) 375-8411
<b>McEwen First</b>	Joan Hubbard (3) RL	146 Church St McEwen TN 37101-4545	
<b>Mt. Lebanon</b>	Joyce Lighari (3) PL [1/2]	121 Scenic Harpeth Dr Kingston Springs TN 37082-9505	(615) 975-0420
<b>Mt. Pleasant</b>	Sam Brown (2) FL	165 Hasten Rd Burns TN 37029-5304	(615) 412-3270
<b>Mt. Zion</b>	Robert A. Niles (5) FE	5700 Highway 48 Cunningham TN 37052-5023	(931) 387-2176
<b>Neptune-Clifton/Simpkins: Neptune-Clifton</b>	Penny Kirby-Stratton (3) PL [1/4]	130 Stratton Lake Rd Ashland City TN 37015-1619	(615) 347-7646
<b>Neptune-Clifton/Simpkins: Simpkins</b>	Kenny B. Hix (3) PL [1/4]	PO Box 506 Ashland City TN 37015-0506	(615) 598-5152
<b>New Chapel - Woodland Street</b>	Ed Coy (2) FE	5016 Highway 49 W Springfield TN 37172-5724	(615) 384-3939
<b>New Johnsonville</b>	Johnny Hayes (1) FL	724 Woodland Drive New Johnsonville TN 37134	(931) 535-2512
<b>New Providence</b>	Cynthia A. Talley (2) FE	1317 Ft Campbell Blvd Clarksville TN 37042-4038	(931) 647-4741
	Estela Sanchez (4) PL [1/4] Associate Pastor	1317 Ft Campbell Blvd Clarksville TN 37042-4038	(931) 273-2889
	Noel Sanchez (4) PL [1/2] Associate Pastor	1317 Ft Campbell Blvd Clarksville TN 37042-4038	(931) 273-2889
<b>Palestine</b>	Diane H. Coppock (13) PL [1/4]	8465 Coopertown Rd Joelton TN 37080-8704	(615) 876-6835
<b>Palmyra</b>	Betty Meriwether (5) SY [1/4]	408 Wingate Dr Clarksville TN 37043-6009	(931) 906-5474



<b>Pegram</b>	P.J. Shaffer (5) FE	PO Box 321 Pegram TN 37143-0321	(615) 260-5735
<b>Pisgah</b>	Craig Tate (1) SY	4860 Old State Route 1 New Johnsonville TN 37134-2333	(901) 488-1809
<b>Pleasant View</b>	Regina J. Hall (3) FE	2621 Church St Pleasant View TN 37146-8157	(615) 746-3737
	Jessica Fleck (2) PL [3/4] Associate Pastor, Youth Ministry	2621 Church St Pleasant View TN 37146-8157	(615) 746-3737
<b>Port Royal</b>	John W. Casey (7) RE [1/4]	121 Vannoak Dr Clarksville TN 37043-5259	(931) 645-2433
<b>Sailor's Rest</b>	Samuel Wallace (9) SY [1/4]	1656 Highway 232 Stewart TN 37175-4075	(931) 232-2256
<b>Salem</b>	Brian Marcoulier (2) FE	2269 Seven Mile Ferry Rd Clarksville TN 37040-8017	(931) 645-2544
<b>Sango</b>	William B. Lyle (3) FL	3301 Sango Rd Clarksville TN 37043-6714	(931) 358-2552
<b>Soules Chapel-Marion</b>	Thomas R. Wise (3) PL [1/4]	2889 Leonard Rd Clarksville TN 37043-6135	(931) 801-1874
<b>Southside Charge</b>	Robert L. Hargrove, Sr. (4) FL	1365 Ryes Chapel Rd Southside TN 37171-9126	(931) 249-5614
<b>Spring Valley Charge</b>	Jacqueline Martin (1) PL [1/2]	5794 Highway 147 Stewart TN 37175-7011	(931) 289-3713
<b>Springfield First</b>	Fred B. Hembree, Jr. (7) FE	511 S Oak St Springfield TN 37172-2737	(615) 384-4800
<b>St. Bethlehem</b>	Richard Wesley (4) FL	2201 Old Russellville Pike Clarksville TN 37040-5813	(931) 647-5126
<b>Standing Rock Chg.: Leatherwood</b>	Chester Towry (3) RL [1/4]	60 Chambers Rd Stewart TN 37175-5017	(931) 721-2113
<b>Standing Rock Chg: Taylor's Chapel</b>	Phoebe Jowers (3) PL [1/2]	255 Whispering Hills Dr Dover TN 37058-3323	(931) 232-4323
<b>Tennessee Ridge Charge</b>	Beverly Dycus (13) SY [1/4]	1277 Ambleside Court, Benton Park Clarksville TN 37040	(931) 552-3780
	Denise Settle (12) SY [1/4]	730 Leatherwood Rd Dover TN 37058-5042	(931) 232-4539
<b>Wartrace</b>	Linda Hatcher (1) SY [1/4]	702 Cherrywood Ct Ashland City TN 37015-2303	(615) 293-1666
<b>Water Valley</b>	Carl Hubbard (3) RL [1/4]	210 Long St E McEwen TN 37101-4744	(615) 419-7926
<b>Waverly First</b>	Thad N. Collier (2) FE	PO Box 247 Waverly TN 37185-0247	(931) 296-2611

<b>White Bluff-Burns</b>	Hyeon Sik Hong (2) FE	PO Box 75 White Bluff TN 37187-0075	(615) 797-3355
<b>Wyatt's Chapel Charge</b>	Paul Wayne Edwards (8) FE	1932 Old Highway 79 Dover TN 37058-6223	(931) 305-4656
<b>Yellow Creek Ct.</b>	Carol Miller (10) SY [1/4]	101 Park Ave Dickson TN 37055-1717	(615) 441-6656

### **Extension Ministries (344.1a1)**

<b>Wesley Foundation, APSU</b>	Jodi McCullah (9) FE Campus Minister	510 College St Clarksville TN 37040-3255	(931) 647-6412
	Katie Stubblefield Woodard (1) FD Assistant Director	510 College St Clarksville TN 37040-3255	(931) 647-6412

### **Extension Ministries (344.1d)**

<b>Avalon Hospice</b>	Kathy A. Fox (1) FE [1/2] Chaplain	3351 Clearwater Dr Clarksville TN 37042-4551	(931) 503-3045
-----------------------	---------------------------------------	---	----------------

### **Appointed in Other Annual Conferences (346.1)**

<b>Lexington First</b>	Douglas Norfleet (1) FE	27 East Church Street Lexington TN 38351	(731) 968-2116
<b>Pleasant Valley-Shady Grove</b>	David R. Sauer (2) AM	1411 Honeysuckle Dr. Union City TN 38261-5831	(731) 885-5203

### **Medical Leave (357)**

<b>Medical Leave (357)</b>	Stanley McCormick (7) FL Medical Leave	55 Lynnwood Cir Clarksville TN 37040-5050	(931) 614-4509
----------------------------	---	--	----------------

### **Secondary Appointment (331.11)**

<b>Sango</b>	Katie Stubblefield Woodard (1) FD Secondary	510 College St Clarksville TN 37040-3255	(931) 647-6412
--------------	--	---	----------------

## Columbia District

<b>District Superintendent</b>	Allen R. Black (2) FE	216 7th Avenue Columbia TN 38401-2854	(931) 381-9558
<b>Beech Grove</b>	Eulyn Claybrooks (2) SY [1/4]	6996 Arno Allisona Rd College Grove TN 37046-9213	(615) 428-0538
<b>Berlin Circuit</b>	Steven J Christopher (8) FE [3/4]	972 Legacy Park Rd Mount Juliet TN 37122-8429	(615) 484-7588
<b>Bethel</b>	James Brewer (3) SY [1/4]	5199 Cedar Creek Rd Linden TN 37096-4629	(931) 589-2173
<b>Bethesda-Wesley Chapel</b>	Chris Eaves (1) OP	2629 Paddock Park Drive Thompson Station TN 37179	(615) 964-0553
<b>Bethlehem</b>	Ryan P. Bennett (7) FE	2419 Bethlehem Loop Rd Franklin TN 37069-6901	(615) 794-6721
<b>Bigbyville</b>	T. Anthony Brown (23) PL [1/4]	6005 Criddle Dr Columbia TN 38401-5066	(931) 446-1151
<b>Bon Aqua-Kedron-Nunnelly</b>	Russell Yoder (2) PL [3/4]	1006 Kyle Lane Spring Hill TN 37174	(931) 260-8819
<b>Buffalo</b>	James Brewer (2) SY [1/4]	5199 Cedar Creek Rd Linden TN 37096-4629	(931) 589-2173
<b>Burwood</b>	David Rowe (2) OR [1/4]	6050 Carter Ln Franklin TN 37064-6206	(615) 818-8308
<b>Caldwell</b>	Kimi Brown (10) PL [1/4]	1670 Sunset Rd Brentwood TN 37027-3502	(615) 776-2671
<b>Cedar Grove/Howard's</b>	Gary Anderson (2) SY [1/2]	1896 Savannah Hwy Waynesboro TN 38485	(931) 722-9238
<b>Cedar Valley</b>	Carolyn Parnell (3) PL [1/4]	290 Cotton Branch Rd Linden TN 37096-6635	(931) 589-5843
<b>Centerville-Shipp's Bend</b>	Eddie C. Smotherman (6) AM	105 College Ave Centerville TN 37033-1428	(931) 729-3540
<b>Chapel Hill</b>	James Hendricks (4) PE	PO Box 246 Chapel Hill TN 37034-0246	(615) 478-1077
<b>Chappell Memorial</b>	William S. Hickerson (2) SY [1/4]	4630 Highway 13 S Linden TN 37096-4203	(931) 589-5639
<b>Clay Hill</b>	Michael Burkhart (2) SY [1/4]	3105 Nashville Hwy Lewisburg TN 37091-6233	(931) 675-2150
<b>College Grove</b>	Todd Kelly (3) FE	P O Box 216 College Grove TN 37046-0216	(615) 368-7611
	Dustin Miller (4) PL [1/4] Associate Pastor	2819 Beasley Rd Chapel Hill TN 37034-2407	(615) 417-3550

<b>Columbia First</b>	Larry W. Hunter (2) FE	222 W. 7th Street Columbia TN 38401	(931) 388-3306
	Melinda Young Britt (7) FE Associate Pastor	222 W 7th St Columbia TN 38401-3234	(931) 388-3306
<b>Cornersville-Lewisburg Chapel</b>	Judy Stevenson (1) PE	531 Mountain View Dr Pulaski TN 38478	(931) 237-3547
<b>Cowles</b>	Harvey L. Sullins (1) RE [1/4]	601 Natalie Ln Spring Hill TN 37174-7602	(615) 504-8572
<b>Craft Memorial</b>	Angelia Trimmer (2) PE	1024 Alice Springs Cir Spring Hill TN 37174-8548	(704) 460-7949
<b>East Hickman/Little Lot/Mt. Pleasant; East Hickman</b>	Pieter du Toit (4) PL [1/2]	5224 Highway 100 Lyles TN 37098-1896	(615) 429-9866
<b>East Hickman/Little Lot/Mt. Pleasant; Lit Lot/Mt. Plsnt</b>	James W. Gardner (4) RE [1/2]	208 Sunnymead Dr Columbia TN 38401-5225	(931) 380-5811
<b>Ebenezer</b>	John D. Alexander, Sr. (3) PL [3/4]	P O Box 997 Nolensville TN 37135-0997	(615) 452-4168
<b>Enterprise</b>	Larry Fralix (3) SY [1/4]	18124 Campbellsville Rd Mt Pleasant TN 38474-7510	(931) 379-5455
<b>Epworth</b>	Donna Ann Parramore (2) FE	4241 Arno Road Franklin TN 37064-8006	(615) 906-7028
<b>Farmington</b>	Leland T. Carden (7) RE [1/2]	836 Midway St Lewisburg TN 37091-4127	(931) 359-8436
<b>Franklin First</b>	A. Lynn Hill (14) FE	143 5th Ave S Franklin TN 37064-2627	(615) 794-2734
	Ashley Abarca-Mitchell (1) OE Minister, Community Outreach & Evangelism	143 5th Ave. South Franklin TN 37064	(615) 794-2734
	Vona Wilson (8) FE Pastor of Outreach & Leadership Development	143 5th Ave S Franklin TN 37064-2627	(615) 471-5993
	Regina B. Proctor (3) FE Pastor, Congregational Care	143 5th Ave S Franklin TN 37064-2627	(615) 390-2119
	Mark L. Coursey (22) FD Pastor, Welcome & Connection Ministries	143 5th Ave S Franklin TN 37064-2627	(615) 794-2734
<b>Glendale - Mooresville</b>	Robert Franklin Smith (18) RE [1/2]	1230 Old Williamsport Pike Columbia TN 38401-5656	(931) 388-2366
<b>Glenn's Chapel</b>	David Rowe (2) OR [1/4]	6050 Carter Ln Franklin TN 37064-6206	(615) 818-8308
<b>Hillsboro</b>	Betty Proctor-Bjorgo (2) PE	5313 Old Hillsboro Highway 96 Franklin TN 37064-9357	(615) 428-3053
<b>Hohenwald First</b>	Drew Brewer (10) OE	118 W 2nd Ave Hohenwald TN 38462-1716	(931) 796-2681

<b>Lewisburg First</b>	Mark W. Irvin (8) OE	325 W Church St Lewisburg TN 37091-2729	(931) 359-3919
<b>Linden First</b>	Billy Copeland (7) FL	PO Box 342 Linden TN 37096-0342	(931) 589-3707
<b>Lobelville/Bethel/Warren</b>	Ron Jones (5) RL	79 Duke Ln Linden TN 37096-4671	(931) 215-9394
<b>Mt. Pleasant First</b>	Gary Wedgewood (5) FE	202 S Main St Mt Pleasant TN 38474-1630	(931) 379-3520
<b>Nolensville First</b>	Donald M. Sensing (1) FE	PO Box 249 Nolensville TN 37135-0249	(615) 776-2815
<b>Oak Grove</b>	E. Thomas Vann (3) RE [1/2]	248 Cedar Park Dr Centerville TN 37033-4158	(931) 729-0726
<b>Petersburg Circuit: Medium</b>	Charles A. (Tony) Williams (1) PL [1/4]	PO Box 622 Fayetteville TN 37334-0622	(931) 659-6600
<b>Petersburg Circuit: Mt. Zion &amp; Petersburg</b>	Beulah M. Edmondson (7) RL [3/4]	2803 Cheese Rd Petersburg TN 37144-2120	(931) 993-6005
<b>Porter's Chapel</b>	Edward R. Brennan (2) PL [1/4]	152 Potts Drive Columbia TN 38401	(727) 698-3637
<b>Riverside</b>	James C. Norton (1) FE	300 Seventh Ave Columbia TN 38401-2856	(931) 388-6481
<b>Santa Fe Circuit</b>	Joe Bowers (7) OF	2737 Fly Rd Santa Fe TN 38482-3104	(931) 682-1068
<b>Spring Hill-Neapolis</b>	Keith Sherwood (9) FL	PO Box 24 Spring Hill TN 37174-0024	(931) 486-2806
<b>St. Luke</b>	Tommy Vann (4) PE	PO Box 1796 Columbia TN 38402-1796	(931) 626-9388
<b>Thompson Station</b>	Edward E. Murrey (2) OF	504 N. Elm Street Mt. Pleasant TN 38474	(615) 809-4635
<b>Trinity</b>	Dennis J. Meaker (6) FE	2084 Wilson Pike Franklin TN 37067-7502	(615) 794-2665
<b>Triple Gems</b>	Marty Bell (9) OF [1/2]	1365 Liberty Pike Franklin TN 37067-5611	(615) 397-8762
<b>Triune</b>	David R. Penland (1) OR [1/4]	1895 Les Robinson Road Columbia TN 38401	(931) 446-7827
<b>Wesley Chapel</b>	Deborah Owens (10) FE [1/2]	832 Curtis Dr Nashville TN 37207-1302	(615) 868-6223
<b>Westview</b>	Tom Andrew Pierce (1) FE	7107 Westview Dr Fairview TN 37062-9396	(615) 944-6844
<b>Whitwell Chapel</b>	Carolyn Parnell (4) PL [1/4]	290 Cotton Branch Rd Linden TN 37096-6635	(931) 589-5843



<b>Williamsport Circuit</b>	Donna J. Higginbotham (11) FL	PO Box 337 Williamsport TN 38487-0337	(931) 583-2104
-----------------------------	-------------------------------	--	----------------

### **Extension Ministries (344.1b)**

<b>U.S. Army</b>	Steve Blackwell (9) FE Chaplain	5231 S Scott Plz Fort Dix NJ 08640-5062	(609) 562-7568
------------------	------------------------------------	--	----------------

<b>U.S. Navy (2)</b>	Stephen Michael Lee (20) FE Chaplain	9518 3rd Bay Street, Unit 119 Norfolk VA 23518-1027	(757) 502-4765
----------------------	---	--	----------------

### **Extension Ministries (344.1d)**

<b>Brentwood Police Department</b>	Dustin Miller (4) PL [1/4] Chaplain	2819 Beasley Rd Chapel Hill TN 37034-2407	(615) 417-3550
------------------------------------	--	--	----------------

### **Medical Leave (357)**

<b>Medical Leave (357)</b>	Allison C. Gilliam (7) FE Medical Leave	554 Main St Lynchburg TN 37352-8304	(615) 945-8974
----------------------------	--	--	----------------

## Cookeville District

<b>District Superintendent</b>	Jonathan Maxwell Mayo (3) FE	271 E 9th St Cookeville TN 38501-2618	(931) 526-1343
<b>Alexandria-Clear Fork</b>	Bobby C. Martin, Sr. (13) RL [1/4]	P O Box 23 Liberty TN 37095-0023	(615) 536-5854
<b>Algood</b>	David Brent Davis (1) FE	135 W Main St. Cookeville TN 38501	(931) 537-6111
<b>Algood-Cookeville-Sparta</b>	S. Renee Franklin (2) FE	138 McClellan Ct Cookeville TN 38501-2260	(931) 854-0548
<b>Baxter</b>	T. J. Bennett (15) RA [3/4]	12893 Hopewell Rd Silver Point TN 38582-6042	(931) 858-4431
<b>Bethany</b>	Sheila Lancaster (3) PL [1/4]	413 Elm St Livingston TN 38570-1482	(931) 310-0088
<b>Bethel</b>	Vincent L. Baker (4) RA [1/4]	218 Meadowbrook Dr Smithville TN 37166-3109	(615) 597-6110
<b>Bethlehem</b>	David A. Hill (3) SY [1/4]	783 Game Ridge Rd Smithville TN 37166-6314	(931) 261-7605
<b>Bon Air</b>	Harold Parrigin (4) PL [1/4]	81 Waukesha Drive Crossville TN 38555	(931) 484-2271
<b>Brush Creek</b>	To Be Supplied		
<b>Buckner-Allens</b>	Phillip Tollett (11) FL	387 Grand View Dr Smithville TN 37166-7320	(615) 597-7729
<b>Byrdstown-Lovelady</b>	Kathryn J. Bowles (2) AM	1249 Livingston Hwy Byrdstown TN 38549-4595	(931) 864-7372
<b>Carthage</b>	John W. Vaughan (2) FE	P O Box 241 Carthage TN 37030-0241	(615) 735-0343
<b>Celina-McFerrin</b>	Josh Newberry (3) PL [1/4]	1019 Clark Circle Celina TN 38551	(931) 261-8470
<b>Centertown Circuit</b>	Donald E. Spencer (2) FL	9098 Nashville Hwy McMinnville TN 37110-5442	(931) 979-3701
<b>Chestnut Mound</b>	Dickie W. Johnson (4) RA [1/2]	2131 Swindell Hollow Rd Lebanon TN 37090-7115	(615) 444-4040
<b>Christ (McMinnville)</b>	Ricky Lee (1) AM	200 Chapel Dr. McMinnville TN 37110	(931) 473-7314
<b>Clark</b>	Gerard Harlan (1) PL [1/2]	104 Bernard Dr. McMinnville TN 37110	(931) 252-4323
<b>Clarkrange-Dorton</b>	Mary K. Foote (2) FL	1031 W Rock Quarry Rd Clarkrange TN 38553-5001	(931) 863-3136

<b>Claysville</b>	Thomas E. Chandler (8) PL [1/2]	1928 East First St Apt 3 Crossville TN 38555	(931) 787-2232
<b>Cookeville First</b>	Charles Martin Thielen (3) FE	165 E Broad St Cookeville TN 38501-3211	(931) 526-2177
	Krislyn Durham (3) PL [1/4] Associate Pastor	165 E Broad St Cookeville TN 38501-3211	(931) 526-2177
	Denna Hornby (1) FL Associate Pastor	165 E Broad St Cookeville TN 38501-3211	(931) 526-2177
	Whitney Stone Mitchell (2) FE Associate Pastor	165 E Broad St Cookeville TN 38501	(931) 526-2177
	Susan Lupo (5) OD Minister, Discipleship & Spiritual Formation	165 E Broad St Cookeville TN 38501-3211	(931) 526-2177
<b>Crossville First</b>	Michael Drew Shelley (2) FE	100 Braun Street Crossville TN 38555	(931) 484-3537
	Sommer Worley (2) PE Associate Pastor	100 Braun St Crossville TN 38555-7506	(931) 484-3537
<b>Cummingsville-Lost Creek</b>	Stewart J. Orell (5) PL [1/2]	10784 Short Mountain Hwy Smithville TN 37166-6358	(615) 597-1325
<b>Curry's Chapel</b>	Kathy Grisham (4) PL [1/4]	614 Cookeville Hwy Elmwood TN 38560	(615) 486-9268
<b>Dodson's Chapel</b>	Jeff Cotterman (4) PL [1/2]	303 Midway Subdivision Cir Rickman TN 38580-1830	(931) 498-5677
<b>Dowelltown-Fullers-Pisgah</b>	David L Neal (2) FL	366 Pea Ridge Rd Woodbury TN 37190-5302	(615) 563-8586
<b>Doyle</b>	John M. Murphy (25) AM	P O Box 117 Doyle TN 38559-0117	(931) 657-2850
<b>Dycus Circuit</b>	Jeff Burton (9) PL [1/2]	224 Smith Bend Ln Gainesboro TN 38562-5323	(931) 678-4765
<b>Elmwood-Mt. Zion</b>	Wallace Dale Caldwell (2) SY [1/2]	866 Anthony Ave Smithville TN 37166	(615) 597-4801
<b>Fairfield Glade</b>	Jay E. Archer (3) FE	231 Westchester Dr Crossville TN 38558-8325	(931) 484-3473
	Mosae Han (2) FE Associate Pastor	231 Westchester Dr Crossville TN 38558-8325	(931) 484-3473
<b>Forbus Circuit</b>	Tim Dunavant (2) FL	305 Parrot Hollow Ln Livingston TN 38570-5611	(615) 319-9145
<b>Frasier's</b>	James H. Bryant (2) RL [1/4]	316 Will Thompson Rd Sparta TN 38583-7156	(931) 761-4290
<b>Friendship</b>	Carl Stiglich (4) OE [1/2]	5454 S Jefferson Ave Cookeville TN 38506-7076	(931) 525-3555

<b>Gainesboro</b>	Caroline E Farmer (2) AM	P O Box 415 Gainesboro TN 38562-0206	(931) 268-4771
<b>Gordonsville</b>	William Floyd Massey (4) PL [3/4]	37 Stonewall Hwy Carthage TN 37030-3121	(615) 897-2172
<b>Granville</b>	Joseph Johnson (4) PL [1/2]	422 Cobblestone Way Mount Juliet TN 37122-7125	(615) 202-1090
<b>Grassy Cove</b>	Ronald John Smith (2) SY [1/4]	107 Sherwood Cir Crossville TN 38558-8050	(931) 484-6829
<b>Grimsley Circuit</b>	James W. Gruber (15) RL	488 Oakley Drive Crossville TN 38555	(931) 445-5087
<b>Hickory Valley</b>	Patricia L. Smith (1) RE [1/4]	311 N. Maple St Cookeville TN 38506	(931) 836-3634
<b>Hilham-Christ Chapel</b>	Rick Cross (3) PL [1/2]	962 Emily Ln Cookeville TN 38501-4140	(931) 526-2585
<b>Hispanic Ministry (Cumberland)</b>	Eliud Martinez (10) FL	231 Westchester Dr Crossville TN 38558-8325	(931) 484-3473
	Janet Martinez (3) PL [1/4] Associate Pastor	231 Westchester Dr Crossville TN 38558-8325	(931) 484-3473
<b>Hispanic Ministry (Monterey)</b>	To Be Supplied		
<b>Homestead</b>	Monica D. Mowdy (4) FE	315 Highway 68 Crossville TN 38555-2844	(931) 510-1922
<b>Jacob's Pillar</b>	Johnie Doyle Slager (4) SY [1/4]	204 New Home Rd Dowelltown TN 37059-2169	(615) 597-5833
<b>Jamestown</b>	Lorin Pedigo (1) PE	PO Box 723 Jamestown TN 38556	(931) 879-7816
<b>Keltonburg</b>	Mike Neal (4) PL [1/2]	106 Ross Ave McMinnville TN 37110	(931) 507-9031
<b>Lancaster</b>	George Edward Reed (7) RL [1/4]	275 Old Lebanon Rd Carthage TN 37030-1743	(615) 735-0937
<b>Liberty</b>	Drury Wilson Williams (4) SY [1/4]	P O Box 32 Liberty TN 37095-0032	(615) 536-5977
<b>Livingston-Shiloh</b>	Craig A. Green (15) FE	104 Roberts St Livingston TN 38570-2018	(931) 823-6445
<b>Maggart-Cedar Point</b>	Luanna Tollett (1) PL [1/2]	387 Grand View Dr Smithville TN 37166-7320	(615) 597-7729
<b>Martin's</b>	Brett Gibbons (5) PL [1/2]	360 Rickman Rd Livingston TN 38570-6038	(931) 823-3165
<b>Martin's Chapel Fellowship</b>	Carol Ann Richardson (1) PL [1/2]	6472 Shellsford Rd McMinnville TN 37110-4815	(931) 815-0544

<b>McDonald's</b>	John Dietz (1) PL [1/4]	707 Douglas St Cookeville TN 38501-3605	(931) 260-9628
<b>McMinnville First</b>	James Carmack Johnson, Jr. (3) FE	200 W Main St McMinnville TN 37110-2518	(931) 473-4419
	Francisco Javier Gale (9) FL Associate Pastor	107 Hillwood Lane Mcminnville TN 37110	(931) 473-4419
<b>Monterey</b>	Thomas A. Gibson (3) FE	124 N Holly St Monterey TN 38574-1126	(931) 839-2597
	Connie Hall (4) FD [1/2] Minister, Discipleship	1827 Chinkapin Trl Monterey TN 38574-7220	(931) 839-2597
<b>Morrison-Bascom</b>	Lanny Ray Johnson (4) SY [1/2]	120 S Mill St Morrison TN 37357-7646	(931) 212-1658
<b>Mt. Gilead (3692)</b>	Perry Clayton (7) RL [1/4]	826 Frazier Rd Crossville TN 38572-8222	(931) 260-6095
<b>Mt. Pisgah-Shady Grove</b>	Marvin Saylors, Sr. (1) SY [1/2]	PO Box 1 Walling TN 38587	(931) 738-5546
<b>Mt. Union</b>	Gerald L. Taylor (2) RL [1/4]	1086 Bill Smith Rd Cookeville TN 38501-3761	(931) 979-1035
<b>New Middleton</b>	Royce Martin (4) RL [1/4]	3895 Dale Ridge Rd Liberty TN 37095-8032	(615) 548-4506
<b>Oak Hill</b>	Christopher Alan Sparkman (4) SY [1/2]	180 Red Bud Trl Sparta TN 38583-2527	(931) 409-4500
<b>Okolona-Pleasant Ridge</b>	Jimmy Dee Rogers (6) RL [1/2]	566 Hillwood Dr Cookeville TN 38506-5911	(931) 520-0076
<b>Paran</b>	Daniel Lee Whitson (6) FL	119 Cedar St Cookeville TN 38506-5211	(931) 808-6430
<b>Peeled Chestnut-Wesley Chapel</b>	Christopher K. Reagan (2) PL [1/2]	12860 Monterey Hwy Monterey TN 38574-3222	(931) 349-8741
<b>Pleasant Grove</b>	Billy Brad Cowan (14) RL [1/2]	55 Stewarts Bend Hickman TN 38567	(615) 683-8866
<b>Pomona</b>	Louis Foster Davis (2) FE	PO Box 623 Crossville TN 38557-0623	(931) 456-3677
<b>Roanoke</b>	Micah Dunford (1) SY [1/4]	1372 Owens Rd Jamestown TN 38556-5480	(931) 879-3462
<b>Salem-Brotherton</b>	Michael Ray Womack (2) OF [1/2]	1011 Salem Church Rd Cookeville TN 38501	(931) 265-5878
<b>Short Mountain-Snow Hill</b>	Kenneth L. Clayton (2) RL [1/2]	260 Brown Ln Smithville TN 37166-5113	(615) 597-8600
<b>Smith Co. Parish: Ballard-Braden</b>	Willie L. Cameron (5) PL [1/4]	341 Clements Rd McMinnville TN 37110-7505	(931) 668-3407



<b>Smith Co. Parish: Dicktown-Phillips Chapel</b>	Jerry A. B. Myers, Jr. (5) PL [1/4]	1650 New Hope Dr Cookeville TN 38506-5527	(931) 265-1669
<b>Smith Memorial Chapel</b>	Bobby R. Stafford (1) SY [1/4]	1105 Dry Fork Martin Creek Rd Granville TN 38564-5107	(931) 653-4422
<b>Smithville-Bright Hill</b>	John M. Carpenter (5) FE	209 E Main St Smithville TN 37166-1405	(615) 597-4961
<b>Sparta First</b>	Richard F. Morgan (9) FE	P O Box 277 Sparta TN 38583-0277	(931) 836-3634
<b>Summerfield-Shipley</b>	Micah Myers (1) PL [1/2]	625 E 20th St. Cookeville TN 38501	(931) 510-1783
<b>Tollett's-Woodlawn</b>	Ron K. Dyer (1) PL [3/4]	95 Tabor Loop Cookeville TN 38571	(931) 484-5220
<b>Warren County Charge: Bybees-New Union</b>	Tim Lewis (10) OF [1/2]	619 Eastland Cemetery Road Sparta TN 38583-3915	(931) 935-5059
<b>Warren County Charge: Shiloh (3995)</b>	Danny Moore (4) SY [1/4]	162 Donald Moore Ln Sparta TN 38583-4658	(931) 316-5042
<b>Webb's Chapel</b>	Larry Elliott (2) SY [1/4]	2544 Morrison St McMinnville TN 37110-3617	(931) 668-7352
<b>White Co. Circuit</b>	Paul Brian Allen (12) FL	323 Mount View Dr Sparta TN 38583-2305	(931) 836-1257
<b>Zion Hill</b>	James Tommy Harris (2) PL [1/2]	1400 Overlook Cir Cookeville TN 38506-5728	(931) 261-1463

### **Deacon Appointments (331.1a)**

<b>Mustard Seed Ranch</b>	Albert W. Willis, II (6) FD Houseparent	4725 Kuykendall Rd Cookeville TN 38501-9355	(931) 528-9968
---------------------------	--	--	----------------

### **Extension Ministries (344.1a1)**

<b>Wesley Foundation, TTU</b>	Addison Shock (2) LY Director	271 E Ninth St Cookeville TN 38501	(931) 526-4353
-------------------------------	----------------------------------	---------------------------------------	----------------

### **Extension Ministries (344.1b)**

<b>Global Ministries</b>	Richard Anthony Pusateri (3) FE Extension Ministries	475 Riverside Dr., Room 316 New York NY 10115	(212) 870-3716
<b>Hispanic Ministry Development</b>	Ivett Gale (2) PL [1/2]	107 Hillwood Lane McMinnville TN 37110-1813	(931) 581-1709

### **Appointed in Other Annual Conferences (346.1)**

<b>Appointed in Other Annual Conference</b>	Mark Thomas Carrigan (4) FE	PO Box 39 Huntingdon TN 38344	(731) 986-2251
---	-----------------------------	----------------------------------	----------------

### **Medical Leave (357)**

<b>Medical Leave (357)</b>	John A. Halliburton (5) FE	110 Wild Rose Dr	(931) 200-6669
	Medical Leave	Crossville TN 38555-3725	

### **Secondary Appointment (331.11)**

<b>Livingston-Shiloh</b>	Albert W. Willis, II (6) FD	4725 Kuykendall Rd	(931) 528-9968
	Secondary	Cookeville TN 38501-9355	

## Cumberland District

<b>District Superintendent</b>	Scott D. Aleridge (2) FE	PO Box 477 Hendersonville TN 37077-0477	(615) 822-1433
<b>Beech Grove (Davidson)</b>	Lucretia Campbell (3) PL [3/4]	4318 Brick Church Pike Whites Creek TN 37189	(615) 478-2189
<b>Beech Grove (Trousdale)</b>	Michael Grooms (1) PL [1/4]	4225 Highway 10 Hartsville TN 37074	(615) 633-4144
<b>Bethlehem</b>	Horace Wilkinson (2) SY [1/2]	PO Box 195 White House TN 37188-0195	(615) 351-3744
<b>Bethpage</b>	Willie Burchfield (1) FE	PO Box 100 Bethpage TN 37022	(931) 797-2852
<b>Cairo</b>	Gloria W. Scott (8) PL [1/4]	9914 Stewarts Ferry Pike Lebanon TN 37090-0863	(615) 453-8988
<b>Cedar Grove</b>	Sheryl Hall (1) PL [1/4]	1096 Gladeville Rd Mount Juliet TN 37122-4317	(615) 438-4229
<b>Connell Memorial</b>	Paul E. Gardner (8) FE	113 Church St Goodlettsville TN 37072-1427	(615) 859-5915
	Rita B. Hays (9) FD Minister, Children	113 Church St Goodlettsville TN 37072-1427	(615) 859-5915
<b>Cook's</b>	Sandra Clay (2) OE	7919 Lebanon Rd Mt. Juliet TN 37122	(901) 849-6465
<b>Cross Plains</b>	Clint Jones (4) FL	7533 Hwy 25 East Cross Plains TN 37049	(615) 613-1314
<b>Denton's Chapel</b>	James Mathews (29) SY [1/4]	311 Wiles Ct Hermitage TN 37076-2269	(615) 872-0500
<b>Dodson Chapel</b>	Becky Yates (1) PL [3/4]	3304 Misty Winds Ln Old Hickory TN 37138	(615) 969-4960
<b>Douglass Chapel</b>	William D. Rogan (2) PL [1/4]	1280 Hwy 259 Portalnd TN 37148-4247	(615) 566-4648
<b>Dowell Chapel</b>	Terrance Davis (1) PL [1/4]	107 Linwood Rd Watertown TN 37184-4939	(615) 670-6777
<b>Fairfield</b>	Bo Johnson (1) FL	7019 Hickory Ridge Rd Lebanon TN 37090-2802	(615) 444-2355
<b>Forest Grove-Oakwood</b>	Hubert Cunningham (1) FE	7982 Whites Creek Pike Joelton TN 37080	(615) 299-5203
<b>Gallatin First</b>	Jerry Kent Wallace (7) FE	149 W Main St Gallatin TN 37066-3231	(615) 452-1922
	Ted W. Hill (10) FD [1/4] Minister, Healing and Wholeness	1025 Double Tree Lane Gallatin TN 37066-4424	(615) 519-8000

<b>Gladeville</b>	Robert J. Jared (1) FE	119 Stonefield Dr Mount Juliet TN 37122-7130	(931) 596-3311
	Jacob Fasig (1) FL Associate Pastor	8770 Stewarts Ferry Road Mt. Juliet TN 37122	(615) 714-7208
<b>Good Hope</b>	R. Edward Pugh (4) RE [1/2]	1503 Lyle St Lebanon TN 37087-3111	(615) 585-9523
<b>Good Shepherd</b>	Jeremy T. Squires (3) FE	525 New Shackle Island Rd. Hendersonville TN 37075	(615) 822-4531
	Cassie Davenport (1) PL [3/4] Pastor, Student Ministries	1505 Riverchase Blvd Madison TN 37115	(615) 708-8257
	Sean Stanfield (1) FL Pastor, New Church Start	525 New Shackle Island Rd Hendersonville TN 37075-8802	(615) 444-0776
<b>Grace</b>	Jeff Streszoff (2) FE	2905 N Mt Juliet Rd Mt Juliet TN 37122-3041	(615) 970-1273
	Stephen Sauls (2) PE Associate Pastor	2905 N Mount Juliet Rd Mount Juliet TN 37122-3041	(615) 754-6034
<b>Greenville</b>	Brad H. Holliman (2) FE	5892 Clarksville Pike Joelton TN 37080	(615) 876-8174
<b>Hartsville-Chapel Hill</b>	Charles Smith (1) OE	224 River Street Hartsville TN 37074	(615) 427-8073
<b>Haysville-Sadler's</b>	Michael Poland (1) SY [1/2]	3001 Fleet Road Adolphus KY 42120	(270) 622-9052
<b>Hendersonville First</b>	G. Don Hutchinson (7) FE	217 E Main St Hendersonville TN 37075-2543	(615) 824-8725
	Randy Goodman (6) FE Minister, Congregational Care	217 E Main St Hendersonville TN 37075-2543	(615) 824-8725
<b>Hermitage</b>	Thomas E. Halliburton (2) FE	205 Belinda Drive Hermitage TN 37076-2101	(615) 883-3918
	Chris Seifert (7) FE Associate Pastor	205 Belinda Dr Hermitage TN 37076-2101	(615) 883-3918
	Tommy Shelton (1) PL [1/4] Associate Pastor	205 Belinda Dr Hermitage TN 37076-2101	(931) 296-7494
	Enrique Hernandez-Vigil (1) OE Hispanic Ministries	205 Belinda Drive Hermitage Tn 37076	(615) 329-1177
<b>Key</b>	Diantha McLeod (1) PL [1/4]	1007 Carthage Hwy Lebanon TN 37087	(615) 452-4168
<b>Key-Stewart</b>	Sean V. Cook Sr (6) PL [1/2]	111 Joyner Ave Nashville TN 37210-5205	(615) 573-3396
<b>Lafayette</b>	John W. Arnold, Jr. (2) FE	PO Box 122 Lafayette TN 37083-0122	(615) 972-5257

<b>Lambuth Memorial-Liberty</b>	Eugene L Martino, Jr (4) FE	2544 Pleasant Grove Westmoreland Tn 37186	(615) 452-3715
<b>Lebanon Circuit</b>	Annette Grace Zimondi (10) OE [1/4]	2015 Keaton Dr La Vergne TN 37086-2450	(615) 473-3326
<b>Lebanon First</b>	R. Michael Potts (1) FE	415 W Main St Lebanon TN 37087-3501	(615) 822-3966
	David Hesson (10) FD Minister, Discipleship	415 W Main St Lebanon TN 37087-3501	(615) 444-3315
<b>Leeville</b>	William Owen (1) OR	4112 Helena Bay Ct Hermitage Tn 37076	(615) 945-4117
<b>Lutons</b>	Don Law (3) PL [1/4]	350 Old Shackle Island Rd Apt C-38 Hendersonville TN 37075-2862	(615) 415-2581
<b>Matthews Memorial</b>	Steven VanHooser (6) FL	300 Anderson Ln Madison TN 37115-2805	(931) 309-9099
<b>McKendree Memorial</b>	Kenneth Wallace (2) FE	208 Wheeler St. Portland TN 37148	(615) 325-4444
	William Thomas Moore, Jr. (14) FD [1/2] Minister, Music	208 Wheeler St Portland TN 37148-1238	(615) 749-6686
<b>Mt Olive</b>	Ronald C. Bingnear (2) RL [1/4]	PO Box 341 White House TN 37188-0341	(615) 285-7070
<b>Mt. Vernon</b>	Sally Sue Harvey (3) PL [1/4]	947 Dry Branch Rd Alexandria TN 37012-3608	(615) 529-2723
<b>Neely's Bend</b>	Jefferson M. Furtado (2) PL [1/4]	121 Robinhood Circle Hendersonville TN 37075	(615) 541-9383
<b>Old Hickory</b>	David Winton (2) FL	1216 Hadley Ave Old Hickory TN 37138-2911	(615) 438-2876
<b>Owens Chapel</b>	Connie Cissna (4) OF [1/2]	117 Cloverdale Ct Hendersonville TN 37075-2935	(615) 559-5240
<b>Pickett-Rucker</b>	Michael D. Ruttlen (3) OF	5612 Scenic Ridge Dr Old Hickory TN 37138	(615) 589-8835
<b>Pleasant Grove (Robertson County)</b>	Sheryl Hall (4) PL [1/4]	1096 Gladeville Rd Mount Juliet TN 37122-4317	(615) 438-4229
<b>Pleasant Grove (Wilson County)</b>	John R. Hitz (4) RL [1/2]	5198 Giardino Dr Mt. Juliet TN 37122	(615) 758-8712
<b>Providence</b>	Jacob C. Armstrong (7) FE	PO Box 517 Mount Juliet TN 37121-0517	(615) 773-7862
	Mark Youngman (1) FE Associate Pastor	PO Box 517 Mount Juliet TN 37121-0517	(615) 444-0566
	Erica Allen (2) PE Pastor, East Bank Campus	PO Box 517 Mt Juliet TN 37121-0517	(704) 995-6822



<b>Rehoboth</b>	Patricia D. Freudenthal (1) FE	2601 Cages Bend Rd Gallatin TN 37066-5728	(615) 227-1953
	Mary Noble Parrish (6) FD Minister, Discipleship	2601 Cages Bend Rd Gallatin TN 37066-5728	(615) 822-3966
<b>Ruth Ensor</b>	Kay Hereford Voorhees (4) FE [3/4]	306 Bridgeway Ave. Old Hickory TN 37138	(615) 310-9290
<b>Salem</b>	Douglas Lee (1) PL [1/4]	PO Box 346 White House TN 37188-0346	(615) 672-0191
<b>Saundersville</b>	Carl Thomas Hutson (7) PL [1/4]	1107 Lochland Dr Gallatin TN 37066-5747	(615) 824-3460
<b>Slater's</b>	Edward V. Johnson (2) SY [1/4]	5448 Vanderbilt Rd Old Hickory TN 37138-1111	(615) 758-8859
<b>Smith's Chapel-Campground</b>	Joel Johnson (1) PL [1/2]	599 Rose Hill Rd Red Boiling Springs TN 37150-3840	(931) 704-3178
<b>Statesville</b>	William Randall Stephenson (5) PL [1/2]	302 Valley View Dr Smyrna TN 37167-3183	(615) 995-0237
<b>Tucker's Crossroads</b>	Jeff Reynolds (9) PL [1/4]	2431 Mission Ridge Dr Murfreesboro TN 37130-1449	(615) 482-7551
<b>Walkers</b>	William L. Roark, Jr. (8) PL [1/4]	90 Walnut Grove Rd Lebanon TN 37090-9120	(615) 989-1347
<b>Walnut Grove</b>	Larry G. Pedigo (3) FL	1034 Nichols Circle Gallatin TN 37066	(615) 672-3286
<b>Westland</b>	Timothy Palmer (1) PE	110 Dawson Ln Lebanon TN 37087-3304	(615) 430-6817
<b>Westmoreland-Pleasant Grove</b>	Cathy Cowan (1) PL [1/2]	1105 Park Street Westmoreland TN 37186	(615) 513-0339
<b>White House</b>	Phillip Barry Wright (5) FE	PO Box 200 White House TN 37188-0200	(615) 672-7400
<b>Willow Grove</b>	Susan West (8) PL [1/4]	2027 Lucille St Lebanon TN 37087-5213	(615) 390-3926

### **Deacon Appointments (331.1a)**

<b>Salvus Center</b>	Ted W. Hill (10) FD Director, Healthcare Facilities	1025 Double Tree Lane Gallatin TN 37066-4424	(615) 519-8000
----------------------	--	---	----------------

### **Deacon Appointments (331.1b)**

<b>Tennessee Conference Evangelist</b>	Gary L. Moore (6) RD Conference Evangelist	1592 Campbell Rd Goodlettsville TN 37072-9043	(615) 519-0089
<b>UM Publishing</b>	Elizabeth H. Hall (20) FD Adult Teaching & Learning Resources	PO Box 517 Mt Juliet TN 37121-0517	(615) 754-7470

### **Extension Ministries (344.1a2)**

<b>Gallatin Cares</b>	Jane Murray (6) FL Chaplain	128 Southern Way Blvd Mt Juliet TN 37122	(615) 477-4883
-----------------------	--------------------------------	---	----------------

### **Extension Ministries (344.1d)**

<b>Aspen Tree Ministries</b>	Diana M. DeWitt (3) FE Director	PO Box 293270 Nashville TN 37229	(615) 504-0021
<b>Society of St Andrew</b>	Charles Overton (2) OD Interim Director	415 W Main St Lebanon TN 37087-3501	(615) 594-7505
<b>TN Federation of Fire Chaplains</b>	Winton Durrett Batson, Jr. (4) PL [1/4] Chaplain	1004 Thistle Ct Hendersonville TN 37075-9611	(615) 974-9288
<b>UM Renewal Services</b>	Frank Billman (2) OE Executive Director	3677 Forte Rd Joelton TN 37080-8904	(615) 428-9253

### **Leave of Absence (354.1)**

<b>Leave of Absence (Cumberland)</b>	Jon Ramsay Snape (1) FE Personal Leave	3713 Galena Hills Loop Round Rock TX 78681	(615) 295-0509
<b>Transitional Leave</b>	Lori Holliman (1) FD Transitional Leave	128 Candle Woods Dr Hendersonville TN 37075-4451	(615) 878-0006

### **Incapacity Leave (357)**

<b>Incapacity Leave</b>	William A. Mulroy (3) FE Incapacity Leave	1623 Lisburn Dr Murfreesboro TN 37128
-------------------------	--	--

### **Diaconal Ministries (602.2)**

<b>Upper Room</b>	Kathryn A. Kimball (21) DM Upper Room Chapel Curator	P.O. Box 340003 Nashville TN 37203-0004	(615) 340-7206
-------------------	---	--	----------------

### **Secondary Appointment (331.11)**

<b>Connell Memorial</b>	Gary L. Moore (1) RD Secondary	1592 Campbell Rd Goodlettsville TN 37072-9043	(615) 519-0089
<b>Gallatin First</b>	Ted W. Hill (1) FD Secondary	1025 Double Tree Lane Gallatin TN 37066-4424	(615) 519-8000
<b>Grace</b>	Charles Overton (1) OD Secondary	415 W Main St Lebanon TN 37087-3501	(615) 594-7505
<b>Greenville</b>	Lori Holliman (1) FD Secondary	128 Candle Woods Dr Hendersonville TN 37075-4451	(615) 878-0006
<b>Providence</b>	Elizabeth H. Hall (6) FD [1/4] Secondary	PO Box 517 Mt Juliet TN 37121-0517	(615) 754-7470

## Murfreesboro District

<b>District Superintendent</b>	Sarah LeNoir Hiltten Culbertson (5) FE	316 W Lytle St. Ste 105 Murfreesboro TN 37130-3685	(615) 893-5886
<b>District Superintendent (344.1a1)</b>			
<b>Retired Clergy Murfreesboro</b>	James R. Beaty (1) RE Retired Clergy	244 Comer Circle Murfreesboro TN 37128	(931) 363-8981
<b>Alto/Providence/Valley Home: Alto Providence</b>	Jeremy Taylor (3) PL [1/2]	110 W. Doak Rd. Manchester TN 37355	(931) 222-5030
<b>Alto/Providence/Valley Home: Valley Home</b>	Troy Smith (7) SY [1/4]	429 Providence Rd Pelham TN 37366	(931) 467-5163
<b>Asbury</b>	Ben Eschenfelder (1) PL [1/2]	3036 Twisted Oak Drive Murfreesboro TN 37129	(615) 943-9990
<b>Bell Buckle</b>	David Carroll Adams (7) FE	135 Candlewood Est Shelbyville TN 37160-7345	(931) 389-6021
<b>Bell Buckle Hispanic Emmanuel Fellowship</b>	Laura Ibarra-Hernandez (1) PL [1/2]	104 Maple Street Bell Buckle TN 37020	(931) 492-1203
<b>Bell Springs</b>	Eric Little (1) PE	9607 Murfreesboro Hwy Manchester Tn 37355	(615) 406-5162
<b>Bethel</b>	Earl E. Davis, Jr. (5) AM	4286 Sulphur Springs Rd Murfreesboro TN 37129-1944	(615) 893-2329
<b>Bethel (Franklin)</b>	Joseph Kenneth Ervin (4) RA [1/2]	241 Oak Leaf Cir Winchester TN 37398-3545	(931) 968-9250
<b>Blackman</b>	David Pierce Stockton (1) FE	3047 London View Dr Murfreesboro TN 37128-2600	(931) 267-0884
<b>Blankenship</b>	David N. Martin (1) FL	3925 Sulphur Springs Rd Murfreesboro TN 37129-1991	(615) 339-7665
<b>Blanton's</b>	Linda L. Tunnell (3) OR [1/2]	911 Sloan St. Apt D Murfreesboro TN 37130	(615) 439-7338
<b>Brandon's Chapel/Pleasant Hill</b>	Arlo John Alderman (8) SY [1/2]	4310 Tanyard Hill Rd Lynchburg TN 37352-4832	(931) 632-0171
<b>Cannon/Mt Lebanon: Mt. Lebanon</b>	John Vernon Carney (2) RL [1/2]	507 Sun Cir Shelbyville TN 37160-2552	(931) 685-9881
<b>Cannon/Mt. Lebanon:Cannon</b>	Douglas Dezotell (5) PL [1/2]	105 Finch Lane Shelbyville TN 37160	(931) 684-2489
<b>Cedar Grove (Bedford County)</b>	Danny Martin Freeman (3) FE	750 Kennedy Rd Shelbyville TN 37160-5659	(931) 212-4117

<b>Cedar Grove-Rutherford</b>	Roger Brown (3) PL [1/4]	1231 Dellrose Drive Bell Buckle TN 37020	(615) 281-0724
<b>Concord</b>	Nancy C. Zoller (4) RD [1/2]	PO Box 1558 Lavergne TN 37086-1558	(615) 631-4764
<b>Cornerstone</b>	Elizabeth Erline Tait Ezell (6) PE [1/2]	2415 Amber Glen Dr Murfreesboro TN 37128-8513	(931) 273-9135
<b>Cowan</b>	Thomas Andrew Gay (3) OF	718 Elliott Dr Cowan TN 37318-3019	(931) 308-2341
<b>Decherd</b>	Fay Underhill Tucker (2) RL [1/2] Co-Pastor	PO Box 267 Decherd TN 37324	(931) 248-7499
	Jesse Bratton Tucker (2) RL [1/2] Co-Pastor	PO Bo 267 Decherd TN 37324	(931) 335-7499
<b>Eagleville</b>	Sharon Bonner Austell (2) PE	375 Highway 99 Eagleville TN 37060-4735	(931) 588-8655
<b>Elders Chapel</b>	Dorothy Cobbett (4) PL [1/2]	9500 Inavale Dr Brentwood TN 37027-8214	(615) 331-9160
<b>Emery</b>	Virginia Yeargins (6) PL [1/2]	912 Split Oak Dr Antioch TN 37013-1847	(615) 717-1451
<b>Estill Springs</b>	Dewey Lynn Smith (1) FL	PO Box 251 Estill Springs Tn 37330	(615) 419-7151
<b>Farris Chapel</b>	Ross Peterson (3) PL [1/2]	1410 Sharp Springs Rd. Winchester TN 37398	(931) 636-3165
<b>Fellowship</b>	Donald W. Morris (21) FE	2511 Highway 99 Murfreesboro TN 37128-5332	(615) 893-4659
	Rick Sears (2) FL Minister, Youth	2511 Highway 99 Murfreesboro TN 37128-5332	(615) 893-4659
<b>Forest Mill</b>	Jonathan Tolbert (1) FL [1/2]	1601 3rd Ave. Manchester TN 37355	(615) 427-8198
<b>Fountain Grove-Mt. Carmel</b>	Mark Foster (4) PL [1/2]	6666 Beersheba Hwy McMinnville TN 37110-9314	(931) 668-5989
<b>Friendship/Marble Hill</b>	Roy A. Hopkins (11) PL [1/2]	2314 Mingo Rd Winchester TN 37398-3631	(931) 967-0241
<b>Gilley Hill</b>	John M. Brown (8) SY [1/4]	511 Decherd Ln Smyrna TN 37167-6355	(615) 556-1183
<b>Goosepond</b>	Ben Day (3) OF [1/4]	PO Box 8005 McMinnville TN 37111-8005	(931) 224-3073
<b>Grace/Coalmont</b>	Clayton W. Jones (16) RL [1/2]	185 6th Ave Coalmont TN 37313-2200	(931) 592-3394
<b>Harris Chapel</b>	Philip Falk (1) SY	520 Spring St. Decherd TN 37324-3718	(931) 636-9088

<b>Haynes Chapel</b>	Jim Paschall (2) PL [1/4]	5935 Woodbury Rd. Murfreesboro TN 37127-7532	(615) 542-0276
<b>Hickory Hill/Zion Hill</b>	Dan E Sweet (1) PL [1/2]	210 Barton Dr Normandy TN 37360-3094	(931) 857-9329
<b>Hillsboro First</b>	Christopher A. Haynes (1) FE	PO Box 65 Hillsboro TN 37342	(931) 239-6930
<b>Huntland/Walnut Grove</b>	Ann Meece (1) FL	1788 Walnut Grove Rd Belvidere TN 37306	(931) 967-1920
<b>Ivy Bluff</b>	William Neal Glass (3) RE	25 Mitchell Ln Manchester TN 37355-7827	(931) 723-8037
<b>Kelley's/Dunaway Chapel</b>	Jimmy Overcast (1) PL [1/2]	160 Haley Lane Lynchburg TN 37352	(931) 619-0244
<b>Key Memorial</b>	Graham Park Matthews, Jr. (10) FE [1/2]	2304 Edencrest Dr Antioch TN 37013-1913	(615) 717-0370
<b>Lascassas/Cainsville</b>	James G. Newman (13) PL [1/2]	3663 N Lamar Rd Mount Juliet TN 37122-7808	(615) 355-4754
<b>Lavergne First</b>	Denman E Frazer (3) FE	4949 Hickory Ridge Rd Lebanon TN 37087-8247	(615) 202-6607
<b>Lillard Chapel</b>	John Greer (5) PL [1/2]	20 Sugar Leaf Cir Winchester TN 37398-4674	(931) 967-2720
<b>Lock's/Kedron</b>	Barry Culbertson (2) FE	2232 Racquet Club Drive Murfreesboro TN 37128	(931) 217-8841
<b>Lynchburg First</b>	V. Joe Rutherford (1) FE	51 Mechanic St. N Lynchburg TN 37352	(931) 759-7165
<b>Manchester First</b>	Randall Truette Brown (3) FE	105 Church St Manchester TN 37355-1670	(931) 728-4624
	Dana Morris Brooks (17) FD Minister, Music & Education	105 Church St Manchester TN 37355-1670	(931) 728-4624
<b>Mercy Street</b>	Charles F. Welchance (3) FE	105 Standing Rock Ct Smyrna TN 37167-5595	(615) 785-1568
	Holley Potts (3) FD Associate Pastor	103 Stella Ct Smyrna TN 37167-7209	(615) 400-9833
<b>Morton Memorial</b>	Amanda Diamond (4) FE	322 W Main St Monteagle TN 37356-3036	(931) 924-2192
<b>Mt. Olivet</b>	J. Ellen Hill (8) OF [1/2]	590 Leon Clifton Rd Shelbyville TN 37160-8011	(931) 695-3104
<b>Mt. Zion</b>	Chris Keele (7) SY [1/2]	68 Kingwood Dr McMinnville TN 37110-4586	(931) 473-7603
<b>Murfreesboro First</b>	Michael D. O'Bannon (11) FE	265 W Thompson Ln Murfreesboro TN 37129-1223	(615) 893-1322



<b>Murfreesboro First</b>	Thad Stephen Austin (6) FE Executive Pastor	265 W Thompson Ln Murfreesboro TN 37129-1223	(615) 893-1322
	Ann Benson (4) FL Minister, Congregational Care	265 W. Thompson Lane Murfreesboro TN 37129	(615) 893-1322
	Miriam E. Seyler (8) FE Pastor, Inviting Ministries	265 W Thompson Ln Murfreesboro TN 37129-1223	(615) 893-1322
	William R Carey (4) FD Pastor, Youth & Young Adult Ministries	265 W Thompson Ln Murfreesboro TN 37129-1223	(615) 893-1322
<b>Normandy</b>	Ryne Lee (1) FL [1/2]	105 Sims Ave Wartrace TN 37183	(931) 209-1036
<b>Palmer</b>	John C. Kennedy (12) SY [1/4]	951 US 41 Pelham TN 37366-3000	(931) 467-3571
<b>Pelham</b>	Francis DeSales Hennessy, III (8) FE	2323 Avenal Ct Murfreesboro TN 37129-6612	(615) 895-6708
<b>Pleasant Grove</b>	David Rash (5) RL	204 Pleasant Grove Rd Estill Springs TN 37330-4215	(931) 962-0707
<b>Ransom</b>	Mark Michael Hall (14) SY [1/2]	128 N Point Cir N Shelbyville TN 37160-7423	(931) 685-0543
<b>Rays Chapel</b>	David D Smith (1) PL [1/2]	3171 HWY 41 A North Eagleville TN 37060	(615) 533-5187
<b>Rich Valley Charge-Pleasant Grove/Flat Creek</b>	James Holman Sorrells (19) PL [1/2]	4080 Highway 41a N Chapel Hill TN 37034-7111	(931) 294-5477
<b>Salem Charge</b>	Robert M. Tuttle (9) RL	207 Windbriar Dr Tullahoma TN 37388-8829	(931) 393-3009
<b>Scott Chapel</b>	Robin H. Kimbrough (14) FE [1/2]	105 Lake Ridge Dr Hendersonville TN 37075-2098	(931) 684-2297
<b>Shelbyville First</b>	Lanita Helen Monroe (2) FE	PO Box 184 Shelbyville TN 37162	(931) 684-2535
<b>Shiloh</b>	Jon William Bell (5) RE	854 Goodwin Rd Hillsboro TN 37342-3419	(931) 267-6290
<b>Smith's Chapel/Singleton</b>	Christopher Paul Harris (11) PL [1/2]	3584 Midland Fosterville Rd Bell Buckle TN 37020-6049	(615) 233-5375
<b>Smyrna First</b>	Loyd E. Mabry (4) FE	301 Sam Davis Rd Smyrna TN 37167-2318	(615) 218-7156
	Felicia Kumar (7) FE Associate Pastor	301 Sam Davis Rd. Smyrna TN 37167	(615) 459-2826
	Ryan Douglas Sanford (2) PL [1/2] Pastor, Youth & Young Adult Ministries	301 Sam Davis Rd. Smyrna TN 37167	(615) 459-2826
<b>St. John</b>	Robert D. James (14) PL [1/2]	1511 N Highland Ave Murfreesboro TN 37130-2204	(615) 904-2108

<b>St. Mark's</b>	Craig Alan Goff (7) FE	1267 N Rutherford Blvd Murfreesboro TN 37130-3162	(615) 893-3455
	James C. Clardy, Jr. (10) RE Associate Pastor	1267 N Rutherford Blvd Murfreesboro TN 37130-3162	(615) 893-3455
	Martha Hicks Touchton (22) FD Minister, Education	1267 N Rutherford Blvd Murfreesboro TN 37130-3162	(615) 893-3455
	Jackson Wayne Henry (10) FD Minister, Music and Worship	1267 N Rutherford Blvd Murfreesboro TN 37130-3162	(615) 893-3455
<b>St. Paul</b>	Darrell Day (2) PL [1/4]	116 Gaul St Estill Springs TN 37330-3307	(931) 649-3540
<b>St. Paul(Rover)-Whiteside</b>	Scotty D. Sorrells (7) PL [1/2]	114 Gale Ln La Vergne TN 37086-2625	(615) 223-9971
<b>Stephen Chapel</b>	James L. Butler (4) PL [1/2]	2331 Crown Hill Dr Murfreesboro TN 37129-6611	(615) 895-9341
<b>Stones River</b>	A. Eugene Collier (12) OF [1/2]	2706 Hody Dr Nashville TN 37206-1530	(615) 228-0467
<b>Summitville</b>	Jonathan Tolbert (2) FL [1/2]	1601 3rd Ave. Manchester TN 37355	(615) 427-8198
<b>Tracy City</b>	Danny Joel Coffelt (8) FL	147 16th St Tracy City TN 37387-4061	(931) 592-6135
<b>Trinity</b>	John Clellan Purdue (2) FE	2303 Jones Blvd Murfreesboro TN 37129-1412	(615) 374-1450
<b>Tullahoma First</b>	Paul Purdue (5) FE	208 W Lauderdale St Tullahoma TN 37388-3366	(931) 455-5434
<b>Wartrace</b>	Ryne Lee (2) FL [1/2]	105 Sims Ave Wartrace TN 37183	(931) 209-1036
<b>Wesley Heights/Turkey Creek</b>	James Howard Fields (11) AM	2101 E Lincoln St Tullahoma TN 37388-2784	(931) 455-3988
<b>West End</b>	David Grace (7) SY [1/4]	PO Box 232 Murfreesboro TN 37133-0232	(615) 337-5551
<b>Winchester First</b>	Steven B. Angus (3) FE	PO Box 427 Winchester TN 37398-0427	(931) 967-3333
<b>Woodbury</b>	John Wesley Hembree (8) RE	502 W High St Woodbury TN 37190-1130	(615) 542-9372
<b>Extension Ministries (344.1a1)</b>			
<b>Camp &amp; Retreat Ministry</b>	Richard V. Hinton (8) FE Director	83 Hege Ave, Box 238 Beersheba TN 37305	(931) 235-7707
<b>Camping &amp; Retreat Director</b>	Richard V. Hinton (8) FE Director	83 Hege Ave, Box 238 Beersheba TN 37305	(931) 235-7707

<b>Wesley Foundation MTSU</b>	Tyson Ferguson (3) OE	P.o. Box 10125 Murfreesboro TN 37129	(814) 571-2398
-------------------------------	-----------------------	---	----------------

### **Extension Ministries (344.1b)**

<b>U.S. Air Force</b>	Robert Dunbar (3) FE Chaplain	3903 Rocky Fork Rd Smyrna TN 37167	(615) 979-6126
-----------------------	----------------------------------	---------------------------------------	----------------

### **Appointed in Other Annual Conferences (346.1)**

<b>Brownsville First</b>	Lloyd Allen Doyle, III (2) FE	909 Stonewall St Brownsville TN 38012	
--------------------------	-------------------------------	--	--

## Nashville District

<b>District Superintendent</b>	Harriet J. Bryan (3) FE	900 Glendale Ln Nashville TN 37204-4230	(615) 327-3582
<b>Aldersgate/Tulip Street</b>	David Chris Allen (1) PE	522 Russell St Nashville TN 37206-4114	(615) 255-6248
<b>Andrew Price</b>	Melisa J. Derseweh (6) FE	2846 Lebanon Pike Nashville TN 37214-2519	(615) 883-2321
<b>Antioch</b>	James E. Cole (3) FE	41 Tusculum Rd Antioch TN 37013-3618	(615) 832-6248
<b>Arlington</b>	J. Hap Hewgley (4) FE [1/4]	3105 Hamilton Church Rd Antioch TN 37013-1442	(615) 361-7210
	David W. Johnson (4) FL [1/2]	1360 Murfreesboro Pike Nashville TN 37217-2619	(615) 361-7210
<b>Barth Vernon</b>	Thomas Alex Jackson (5) FE	6200 Robertson Rd Nashville TN 37209-1243	(615) 356-0206
<b>Belle Meade</b>	Thomas R. Gildemeister (5) FE	121 Davidson Rd Nashville TN 37205-2723	(615) 352-6210
	Kristin Clark-Banks (5) FE Associate Pastor	121 Davidson Rd Nashville TN 37205-2723	(615) 352-6210
<b>Bellevue</b>	Lora Jean Gowan (4) OE	7515 Old Harding Pike Nashville TN 37221-3358	(615) 646-4146
<b>Bellshire</b>	Sandra Parrish Shawhan (3) RE [1/2]	664 Mcpherson Dr, # B Nashville TN 37221-3525	(615) 865-2360
<b>Belmont</b>	Kenneth M. Edwards (9) FE	PO Box 120098 Nashville TN 37212-0098	(615) 383-0832
	Pamela C. Hawkins (2) FE Associate Pastor	PO Box 120098 Nashville TN 37212-0098	(615) 383-0832
	Adam R. Kelchner (4) PE Minister, Mission and Outreach	PO Box 120098 Nashville TN 37212-0098	(615) 383-0832
	Vasna Sakarapanee (9) PL [3/4] Pastor, Golden Triangle Fellowship	PO Box 120098 Nashville TN 37212-0098	(615) 333-6487
	Heather Harriss (4) PE Pastor, Pastoral Care, Sr. Adults, & Older Elem.	PO Box 120098 Nashville TN 37212-0098	(615) 383-0832
	Susan Groseclose (4) FD Pastor, Worship & Young Children's Ministries	PO Box 120098 Nashville TN 37212-0098	(615) 383-0832
	John Hill (1) FE	3601 West End Avenue Nashville TN 37205-2404	(615) 297-6519
	Gracie Dugan (2) PD [3/4] Minister, Family Ministries	3601 West End Ave Nashville TN 37205	(615) 297-6519

<b>Brentwood</b>	Wallace Davis Chappell (3) FE	309 Franklin Rd Brentwood TN 37027-5213	(615) 373-3663
	Laura Brantley (5) PE Director & Pastor, Connect Ministry	309 Franklin Rd Brentwood TN 37027-5213	(615) 373-3663
	David Ssebulime (2) PE Director & Pastor, Missions & Outreach	309 Franklin Road Brentwood TN 37027	(615) 373-3663
	Stephen Dietrich Kirk (13) FD Director, Youth Ministry Training	309 Franklin Rd Brentwood TN 37027-5213	(615) 823-7597
	Brian A. Hicks (9) OE Harvest Hands	424 Humphreys St Nashville TN 37203-4838	(615) 426-5626
	Allison Fasig (3) PD Minister, Caring Ministries	309 Franklin Rd Brentwood TN 37027-5213	(615) 373-3663
	Lane Davis (1) PE Minister, Discipleship	309 Franklin Road Brentwood TN 37027	(615) 373-3363
	Allison Marie Dove Gossett (1) PE Minister, Mission and Outreach	309 Franklin Road Brentwood TN 37027	(615) 373-3363
	Debra Shields (1) FL Pastor, Caring Ministry	309 Franklin Rd Brentwood TN 37027-5213	(615) 324-7240
	Jeff Wilson (6) OF Pastor, Connectional Ministries	309 Franklin Rd Brentwood TN 37027-5213	(615) 373-3663
	Adam Crane Jones (1) PD Pastor, High School	309 Franklin Road Brentwood TN 37027	(615) 516-7338
	Travis Garner (2) FE Pastor, The Village Campus	309 Franklin Rd Brentwood TN 37027-5213	(615) 373-3663
	James Mack Strange (9) FE Pastor, Trinity Church Campus	309 Franklin Rd Brentwood TN 37027-5213	(615) 373-3663
<b>Brooks Memorial/Braden</b>	Shirley Ann Rayford (9) FE	1405 Avondale Circle Nashville TN 37207	(615) 226-5722
<b>Calvary</b>	Bryan Langford Brooks (3) FE	3701 Hillsboro Pike Nashville TN 37215-2117	(615) 297-7562
	Stephanie Baxter Dunn (7) FD Minister, Children & Families	3701 Hillsboro Pike Nashville TN 37215-2117	(615) 297-7562
	Elizabeth T. Baxter (8) FD Minister, Discipleship	3701 Hillsboro Pike Nashville TN 37215-2117	(615) 297-7562
<b>Centenary/New Bethel</b>	J Kenneth Townsend (1) PL [1/2]	2011 Sunny Side Drive Brentwood TN 37017	(615) 373-9506
<b>Christ</b>	Carol Cavin-Dillon (13) FE	508 Franklin Rd Franklin TN 37069-8200	(615) 790-2112
	Matthew L. Kelley (1) FE Associate Pastor	508 Franklin Road Franklin TN 37069	(615) 790-2112



<b>Christ</b>	Anne B. Hook (17) OD [3/4] Minister, Music	508 Franklin Rd Franklin TN 37069-8200	(615) 790-2112
	Mark Price (4) OF Minister, Spiritual Formation	508 Franklin Rd Franklin TN 37069-8200	(615) 790-2112
	Paul B. Bonner (12) FD Minister, Youth	508 Franklin Rd Franklin TN 37069-8200	(615) 790-2112
<b>City Road Chapel</b>	Jay R. Voorhees, Jr. (2) FE	701 Gallatin Pike South Madison TN 37115-4014	(615) 868-1673
	Emily Reeves Grammer (4) FE Associate Pastor	701 Gallatin Pike South Madison TN 37115-4014	(615) 868-1673
<b>Clark Memorial</b>	Herbert L. Lester (1) OE	1014 14th Ave N Nashville TN 37208-3054	(615) 329-4464
	Elizabeth Williams (8) PL [1/4] Associate Pastor	1014 14th Ave N Nashville TN 37208-3054	(615) 501-9212
<b>Crievewood</b>	Peter van Eys (6) FE	461 Hogan Rd Nashville TN 37220-2013	(615) 832-2897
	Stephanie Dodge (3) PD Pastor, Youth & Young Adult Ministries	451 Hogan Rd Nashville TN 37220-2013	(615) 832-2897
<b>Dalewood</b>	Kyle Frohock (3) PE	2300 Ridgecrest Dr. Nashville TN 37216	(615) 226-6316
<b>Dixon Memorial</b>	Tamika Robertson (1) PL [1/2]	426 Kemper Dr N Madison TN 37115-3414	(615) 866-9029
<b>Donelson Heights</b>	James G. Hamilton (5) FE	84 Fairway Dr Nashville TN 37214-2145	(615) 883-6103
<b>East End</b>	Judith K. Hoffman (4) FE	1210 Holly Street Nashville TN 37206	(615) 227-3272
<b>Edgehill</b>	John M. Feldhacker (1) FE	PO Box 128258 Nashville TN 37212-8258	(615) 254-7628
<b>Ernest Newman</b>	Gwen Brown-Felder (10) FE [1/2]	2001 Manchester Ave Nashville TN 37218-2643	(615) 500-3122
<b>Forest Hills</b>	James Gordon Hughes, Jr. (7) FE	1250 Old Hickory Blvd Brentwood TN 37027-4017	(615) 373-3131
<b>Glendale</b>	Gabriel Horton (1) FL	900 Glendale Lane Nashville TN 37204	(865) 335-3860
<b>Gordon Memorial</b>	Charles White, Jr. (1) OE	2334 Herman Street Nashville TN 37208-3229	(615) 329-2779
<b>Hamilton</b>	J. Hap Hewgley (4) FE [3/4]	3105 Hamilton Church Rd Antioch TN 37013-1442	(615) 361-7210
	David W. Johnson (4) FL [1/2] Associate Pastor	1360 Murfreesboro Pike Nashville TN 37217-2619	(615) 361-7210

<b>Hamilton</b>	Mamdouh Ramzy Samuel (1) FL Associate Pastor, Arabic Ministries	3105 Hamilton Church Rd Antioch TN 37013-1442	(615) 578-2894
<b>Hickory Bend</b>	Susan A. Gray (4) FE	605 Stewarts Ferry Pike Nashville TN 37214-3437	(615) 889-1360
<b>Hillcrest</b>	Cherie L. Parker (3) FE	5112 Raywood Ln Nashville TN 37211-6012	(615) 832-0157
<b>Hobson</b>	Vernon H. Dixon, Jr. (17) PL [3/4]	4590 Clarksville Pike Nashville TN 37218-1508	(615) 228-7334
<b>Home Church Nashville</b>	Jason McAnally (2) FL	816 Clematis Nashville TN 37205	(662) 231-3439
<b>Inglewood</b>	Jack Keller (3) FL	3511 Gallatin Pike Nashville TN 37216-2603	(615) 228-1307
<b>John Wesley</b>	Daniel M. Hayes (4) FE	901 Benton Ave Nashville TN 37204-2001	(615) 876-7053
<b>Johnson's Chapel</b>	Chelli Jones (1) OE [1/2]	201 High Lea Road Brentwood TN 37027	(615) 383-8106
	Daly Thompson, Jr. (30) OR [1/2]	201 High Lea Rd Brentwood TN 37027-4952	(615) 383-8106
<b>Jordonia/Monroe Street</b>	Rosemary Brown (21) RE	1036 Saint Andrews Pl Nashville TN 37204-4100	(615) 519-2629
	Sherry F. Harrison (10) PL [1/4] Associate Pastor	330 Van Buren St Nashville TN 37208-2742	(615) 604-0751
<b>Liberty</b>	Paula B. Smith (3) PE	9587 Liberty Church Rd. Brentwood TN 37027	(615) 776-2822
<b>McKendree</b>	Stephen Handy (7) FE	523 Church St Nashville TN 37219-2312	(615) 271-2600
	Rodney Diggs (3) PL [1/4] Assistant Pastor	523 Church St Nashville TN 37219-2312	(615) 271-2600
	Zenola Diggs (3) PL [1/4] Assistant Pastor	523 Church St Nashville TN 37219-2312	(615) 271-2600
<b>Mt. Pisgah</b>	Roland E. Long (12) FE	6245 Mount Pisgah Rd Nashville TN 37211-6716	(615) 833-2439
<b>Nancy Webb Kelly</b>	Toi M. King (3) FL [3/4]	511 8th Street S Nashville TN 37203-4118	(615) 227-1953
<b>Nashville Korean</b>	Hee Jun Kang (16) FE	916 Old Hickory Blvd Brentwood TN 37027-4224	(615) 373-0880
	Seonwoong Hwang (2) PL [1/4] Minister, Children	916 Old Hickory Blvd. Brentwood TN 37027-4224	(615) 584-1314
<b>Patterson Memorial</b>	Robert Jordan (3) FL	316 Whitsett Rd Nashville TN 37210-5321	(615) 941-1862

<b>Pennington</b>	Walter W. Alexander, Jr. (2) FE	2745 Pennington Bend Road Nashville TN 37214	(615) 883-3074
<b>Primera Iglesia Metodista Hispana</b>	Carlos Uroza (6) PE	627 Hogan Rd Nashville TN 37220-1648	(615) 848-4489
<b>Scottsboro</b>	Brenda Joy Edwards (5) PL [1/4]	2311 Keegan Dr Murfreesboro TN 37130-8142	(615) 809-6583
<b>Seay Hubbard</b>	Kenneth Ray Edmondson (2) FE	6014 Hawkdale Dr Nashville TN 37211-6802	(615) 254-7544
<b>Sixty-First Avenue</b>	Jason T. Brock (1) FE	6018 New York Ave Nashville TN 37209-1332	(615) 292-7184
	Myriam Cortes (4) FL Pastor, Hispanic Ministries	6018 New York Ave Nashville TN 37209-1332	(615) 292-7184
<b>South End</b>	Ann L. Cover (8) FE	5042 Edmondson Pike Nashville TN 37211-5152	(615) 833-2077
<b>St. John's/West Nashville</b>	Sherry Cothran (2) FE	4710 Charlotte Pike Nashville TN 37209-3405	(615) 297-3216
<b>Trinity</b>	Debra Jean Oaks (1) PL [1/4]	218 Bon nabrook Drive Hermitage TN 37076	(615) 517-6158
<b>West End</b>	Michael E. Williams (7) FE	2200 West End Ave Nashville TN 37203-5204	(615) 321-8500
	Erin A. Racine (1) FE Associate Pastor	2200 West End Avenue Nashville TN 37203-5204	(615) 321-8500
	Becky Peeler (5) FD Minister, Children & Families	2200 West End Ave Nashville TN 37203-5204	(615) 321-8500
	Lisa H. Gwock (2) FD Minister, Mission and Outreach	2200 West End Ave Nashville TN 37203	(615) 321-8500
	Nancy Hawthorne (3) FL Pastor, Spiritual Formation	2200 W End Ave Nashville TN 37203-5204	(615) 321-8500
<b>Woodbine/Glenclyff</b>	Sandra M. Griggs (2) FE	2621 Nolensville Pike Nashville TN 37211	(615) 545-8060

### **Deacon Appointments (331.1a)**

<b>CCOCM</b>	Merrilee Wineinger (4) PD [1/2] Consultant for Wholistic Living and Outreach	1381 Drakes Creek Rd Hendersonville TN 37075-8519	(615) 338-0079
<b>Emory University</b>	Kevin Crawford (1) PD Chaplain	1825 Parker Rd SE Apt 720 Conyers GA 30094-2665	(615) 948-3460
<b>L'Arche Atlanta</b>	Jessica Paige Bridges (4) PD Assistant Director	305 Mead Rd Decatur GA 30030-3626	(940) 389-0452

### Deacon Appointments (331.1b)

Global Ministries	Debra R. Tyree (9) FD	7501 Old Harding Rd	(615) 268-8543
	Global Praise	Nashville TN 37221	
UMCom	Neelley Hicks (9) FD	PO Box 320	(615) 742-5444
	Special Projects Manager, Rethink Church	Nashville TN 37202-0320	

### Deacon Appointments (331.5)

Woodcrest at Blakeford	Kathy K. Maul (4) FD	710 Cameo Dr	(615) 665-2524
	Administration, Patient & Staff Services	Nashville TN 37211-2635	

### Extension Ministries (344.1a1)

CCOCM	Bettye P. Lewis (6) FE	304 S Perimeter Park Dr Ste 1	(615) 329-1177
	Director	Nashville TN 37211-4167	
Conference Archivist	Von W. Unruh (3) FE	2901 Rich Acres Dr	(615) 335-0729
	Conference Archivist	Nashville TN 37207-3310	
General Board of Higher Education and Ministry	Matthew W. Charlton (2) FE	1030 Battery Ln	(615) 686-9252
	Associate General Secretary	Nashville TN 37220-1031	
Nashville Area Episcopal Office	John H Collett, Jr (3) FE	520 Commerce St Ste 201	(615) 742-8834
	Assistant to Bishop	Nashville TN 37203-3714	
Office of Ministerial Services	Thomas H. Ward (3) FE	304 S Perimeter Park Dr Ste 6	(615) 846-4430
	Director	Nashville TN 37211-4167	
United Methodist Foundation for the Memphis and Tennessee Conference	Philip Jamieson (3) OE	304 S Perimeter Park Dr Ste 3	(615) 259-2008
	President/CEO	Nashville TN 37211-4167	
Wesley Fellowship - Belmont University	David Hollis (2) OE	2956 Glenway Dr	(615) 383-0832
	Campus Minister	Nashville TN 37211	
Wesley Foundation Fisk University	Marilyn E. Thornton (6) FE [1/2]	4381 Enchanted Cir	(615) 749-6746
	Campus Minister	Nashville TN 37218-1822	
Wesley Foundation TSU	Michele Morton (7) FE	3201 John A Merritt Blvd	(615) 327-4651
	Campus Minister	Nashville TN 37209-1510	
Wesley Foundation VU	Heath Bradley (3) OE	7980 Whites Creek Pike	(615) 343-0261
	Campus Minister	Joelton TN 37080-8869	

### Extension Ministries (344.1a2)

UMPH	Marilyn E. Thornton (12) FE [3/4]	4381 Enchanted Cir	(615) 749-6746
	Lead Editor, African-American Resources	Nashville TN 37218-1822	

### Extension Ministries (344.1a3)

Community Care Fellowship	Toi M. King (3) FL [1/4]	511 8th Street S	(615) 227-1953
	Assistant Director	Nashville TN 37203-4118	
	Bob Coleman (1) FE	511 South 8th Street	(615) 227-1953
	Director	Nashville TN 37206	
Martin Methodist College	Domenico Nigrelli (6) FE	433 W Madison St	(931) 363-9864
	Assoc. Prof./Religious & Philosophical Studies	Pulaski TN 38478-2716	

<b>Perkins School of Theology</b>	Tamara E. Lewis (2) FE Professor	PO Box 750133 Dallas TX 75275-0133	(615) 830-5738
<b>Project Transformation, Dallas</b>	Robert Andrew Fiser (2) FE Director	908 West Sunset St. Grapevine TX 76051-5137	(501) 690-5421
<b>Tennessee Wesleyan College</b>	William P. McDonald (4) FE Professor	204 E College St Athens TN 37303-3604	(423) 746-5283

### **Extension Ministries (344.1b)**

<b>Methodist Medical Center</b>	Jack P Sills (29) FE Director/Chaplain	990 Oak Ridge Tpke, # 2529 Oak Ridge TN 37830-6976	(865) 835-5233
<b>Nashville District</b>	Ingrid A. McIntyre (1) FL [1/2] Pastor, Streets of Nashville	210 Morton Ave Nashville TN 37211-2502	(615) 584-7958
<b>Pastoral Counseling Centers of TN</b>	Rachel Peavyhouse-Fay (3) PL [1/2] Counselor	316 Mansfield Ct Franklin TN 37069-6529	(615) 598-7049
<b>Vanderbilt University</b>	J. Mark Forrester (4) FE University Chaplain	2301 Vanderbilt Place Nashville TN 37240-6311	(615) 322-2457

### **Extension Ministries (344.1c)**

<b>Discipleship Ministries</b>	Vance P. Ross (2) FE Director AC Relations & Strategist Vital Cong.	1908 Grand Avenue Nashville TN 37212	
<b>Global Ministries</b>	Hong Duk Kim (18) FE Missionary	Kwanghwamoon POB 740	(822) 399-2045

### **Extension Ministries (344.1d)**

<b>Children's Defense Fund - Haley Farm/Nonviolent Direct Action Organization</b>	Janet L. Wolf (4) FE National Coordinator	1512 Cedar Ln Nashville TN 37212-5914	(615) 687-6892
<b>Open Door Community</b>	Nelia Kimbrough (12) FE Pastor	910 Ponce De Leon Ave NE Atlanta GA 30306-4212	(404) 875-1472
	Robert Calvin Kimbrough (12) FE Pastor	910 Ponce De Leon Ave NE Atlanta GA 30306-4212	(404) 875-1472
<b>Open Table</b>	Ingrid A. McIntyre (1) FL [1/2] Director	210 Morton Ave Nashville TN 37211-2502	(615) 584-7958
<b>Suffolk University (BCMHE)</b>	Amy L. Fisher (16) FE University Chaplain	41 Temple St Boston MA 02114-4241	(617) 573-8325
<b>Vanderbilt Divinity School</b>	Trudy Hawkins Stringer (16) FE Assistant Professor & Associate Director	411 21st Ave S Nashville TN 37240-1104	(615) 343-3962
	Niger Amin Woodruff (3) PE Associate Director, Admissions	411 21st Ave. S, Suite 102 Nashville TN 37240	(615) 343-3963
	J. Thomas Laney, Jr. (8) FE Turner Center for Church Leadership	411 21st Avenue South Nashville TN 37240-1104	(615) 343-4073

### Appointed in Other Annual Conferences (346.1)

<b>Germantown New Church Plant</b>	Jin Cheol Kim (2) FE	2320 South Germantown Road Germantown TN 38138	(615) 738-0100
<b>Mile High Ministries</b>	Brian Rossbert (2) FE Director	2605 Glencoe Street Denver CO 80207	(720) 550-8920
<b>Trinity UMC (Mem)</b>	Jonathan Carle (1) PE	1738 Galloway Memphis TN 38112	(901) 278-5587

### Leave of Absence (354.1)

<b>Donelson Heights</b>	Debra D. Smith (2) FD Transitional Leave	115 N Timber Dr Nashville TN 37214-4253	(615) 883-8227
<b>Leave of Absence</b>	Mark D. Allmond (2) FE Personal Leave	3800 S Atlantic Ave. Unit 603 Daytona Beach Shores FL 32118	(386) 212-2423
	Susan I. Spieth (5) FE Personal Leave	4180 95th Pl Se Mercer Island WA 98040-4228	(615) 294-0854
<b>Transitional Leave</b>	M. Kathryn Armistead (2) FD Transitional Leave	755 Overbrook Pointe Court Brentwood TN 37027	(615) 554-2461
	Carol McDonough (4) FD Transitional Leave	632 Crieve Rd Nashville TN 37220-1633	(615) 812-7074
	Danny Rhodes (2) PD Transitional Leave	1009 Matthews Ave Nashville TN 37216-2124	(615) 352-6210
	Nancy Speas Hill (2) FD Transitional Leave	116 Golden Meadow Lane Franklin TN 37067	(615) 424-5043

### Family Leave (354.2b)

<b>Family Leave</b>	Diane Luton Blum (2) FE Family Leave	1512 Clayton Ave Nashville TN 37212-6108	(615) 944-9273
---------------------	---	---	----------------

### Sabbatical (352)

<b>Sabbatical</b>	Paul Slentz (1) FE Sabbatical Leave	4016 Devonshire Dr Nashville TN 37207-1623	
-------------------	--	---	--

### Medical Leave (357)

<b>Medical Leave (357)</b>	Isaac J. Davis (13) FE Medical Leave	317 Sarna Dr La Vergne TN 37086-5282	(615) 371-1900
	Virginia A. Kessen (17) FE Medical Leave	4033 Brush Hill Rd Nashville TN 37216-1905	(615) 228-1212

### Diaconal Ministries (602.2)

<b>Discipleship Ministries</b>	Carol F. Krau (20) DM Director, Adult Formation and Discipleship	PO Box 340003 Nashville TN 37203-0003	(615) 340-7171
--------------------------------	---	--	----------------



### Office of Deaconess (1314)

<b>Nashville Freedom School Partnership</b>	Garlinda Burton (2) DC	104 Fitzpatrick Ct	(615) 316-0581
	Program Manager	Nashville TN 37214-3956	
<b>Open Table</b>	Elizabeth Shadbolt (2) DC	5328 Old Village Rd	(615) 834-1331
	Coordinator, Volunteers & Operations	Nashville TN 37211-7346	
<b>Saint Thomas Hospital</b>	Mary Winslow (2) DC	748 Tahlens Ave	(615) 222-3299
	LCSW	Madison TN 37115-4919	
<b>United Methodist Communications</b>	Joanne Reich (2) DC	5200 Elkins Avenue	(973) 493-3751
	InfoServe Consultant	Nashville TN 37209	

### Secondary Appointment (331.11)

<b>Bellevue</b>	Debra R. Tyree (13) FD	7501 Old Harding Rd	(615) 268-8543
	Secondary	Nashville TN 37221	
<b>Belmont</b>	Marie King (11) FD	1248 General George Patton Road	
	Secondary	Nashville TN 37221	
	Kathy K. Maul (2) FD	710 Cameo Dr	(615) 665-2524
	Secondary	Nashville TN 37211-2635	
<b>Edgehill</b>	Jessica Paige Bridges (4) PD	305 Mead Rd	(940) 389-0452
	Secondary	Decatur GA 30030-3626	
	Merrilee Wineinger (4) PD	1381 Drakes Creek Rd	(615) 338-0079
<b>Forest Hills</b>	Carol McDonough (11) FD	632 Crieve Rd	(615) 812-7074
	Secondary	Nashville TN 37220-1633	
<b>Sixty-First Avenue</b>	Neelley Hicks (8) FD	PO Box 320	(615) 742-5444
	Secondary	Nashville TN 37202-0320	

## Pulaski District

<b>District Superintendent</b>	Kennard Murray (1) FE	210 South Third Street Pulaski TN 38478	(931) 363-8981
<b>Antioch</b>	Josh McClurkan (1) FL	PO Box 6 Leoma TN 38468	(615) 351-2801
<b>Ardmore</b>	Debra F. Eubanks (10) PL [1/4]	27543 Gatlin Rd Ardmore AL 35739-7707	(256) 423-3617
<b>Aspen Hill-Dellrose-Shiloh Charge</b>	John E. Sanders (6) PL [1/4]	PO Box 207 Fayetteville TN 37334-0207	(931) 625-6546
<b>Barnhill-Abrams: Abrams</b>	Herman Glen Franks (8) SY [1/4]	199 Second Creek Ln Lutts TN 38471-5224	(931) 724-4272
<b>Barnhill-Abrams: Barnhill</b>	Rebecca Wilkes (2) SY [1/2]	345 College St Savannah TN 38372-2074	(731) 925-4869
<b>Beech Grove</b>	Berry Allan Shedd (4) PL [1/4]	1006 Cedar Place Road Pulaski TN 38478-4717	(931) 292-7694
<b>Bethel</b>	Dwight Bledsoe (2) SY [1/4]	649 E. Jefferson St. Pulaski TN 38478	(931) 347-0883
<b>Blanche-Coldwater</b>	George Turke (3) FL	11 Blanche Cir Taft TN 38488-5128	(931) 212-6078
<b>Campbellsville</b>	Adrian W. Jones (1) RE [1/4]	6003 Trotwood Ln Spring Hill TN 37174	(615) 598-4128
<b>Campground-Eureka -Eureka</b>	Dennis Usner (2) PL [1/4]	3275 Hollands Creek Church Road Savannah TN 38372	(731) 925-4727
<b>Campground-Eureka-Campground</b>	John A. Pennington, Jr. (2) RA [1/4]	931 Turnpike Road Lawrenceburg TN 38464-6950	(931) 994-7315
<b>Chinubee-Mt. Zion</b>	Larry Liles (4) SY [1/4]	6101 Grassy Creek Road Lutts TN 38471-5221	(256) 366-5935
<b>Choates Creek</b>	Ryan Heatherly (2) PE	412 Paradise Street Lawrenceburg TN 38464	(865) 258-4646
<b>Clifton-Riverside-Mt. Auburn</b>	Joshua Allen Layne (5) FL	306 W Pillow St Clifton TN 38425-5645	(931) 676-3353
<b>Coleman Memorial</b>	Rickey W. Wade (6) FE	322 N Military Ave Lawrenceburg TN 38464-3328	(931) 762-3771
	Chris Blalock (1) PL [1/2] Associate Pastor	119 E Main St Loretto TN 38469-2011	(931) 982-4865
<b>Collinwood-Lutts</b>	Tommy Flood (5) FL	PO Box 31 Collinwood TN 38450-0031	(931) 724-4735
<b>Diana-McBurg Charge</b>	Mark Edward Brown (5) FE	417 Douglas Street Lawrenceburg TN 38464-2734	(931) 242-3081

<b>Dunn</b>	Richard Humston (1) OR [1/4]	399 Addison Ln Lawrenceburg TN 38464-4358	(931) 766-3077
<b>E.End-Fall Rvr-Pleasant Rdg: East End</b>	James Moore (8) PL [1/4]	711 2nd St Lawrenceburg TN 38464-2905	(931) 201-1259
<b>E.End-Fall Rvr-Pleasant Rdg: Fall River-Pleasant Ridge</b>	Niles Worsham (5) PL [1/4]	906 Brookmeade Circle Pulaski TN 38478-3132	(931) 309-1179
<b>East End Savannah</b>	Thad Calton (2) FL	225 Goodman Street Savannah TN 38372	(931) 332-3525
<b>Elkton - Pleasant Hill</b>	Bradley Smith (2) SY [1/2]	P.o. Box 27 Elkton TN 38455	(931) 638-3467
<b>Ethridge</b>	Phillip Jaco (4) SY [1/4]	1538 Marable Rd Lawrenceburg TN 38464-6289	(931) 629-7556
<b>Fayetteville First</b>	Will Allen Wells (3) FE	200 Elk Ave N Fayetteville TN 37334-3010	(931) 433-2251
	Ann Hatcher (9) FL Associate Pastor	200 Elk Ave N Fayetteville TN 37334-3010	(931) 433-2251
<b>Friendship</b>	Thad Nolen Brunson (1) RE [1/4]	8 Woodlake Ct Fayetteville TN 37334-7061	(615) 670-6211
<b>Graham-Wesley Chapel Charge</b>	James J. Wright (8) PL [1/2]	155 Cedar Cove Ln Savannah TN 38372-5615	(731) 925-8026
<b>Greenwood-Pleasant Grove</b>	Jeffery Young (2) FL	1046 Ethridge Redhill Road Lawrenceburg TN 38464	(931) 638-0611
<b>Henryville-Summertown</b>	Ray Watkins (2) PL [1/4]	201 Shady Street Summertown TN 38483	(931) 629-6453
<b>Highland - Lincoln</b>	Pamela Wells (2) PL [1/2]	305 4th Avenue Fayetteville TN 37334	(931) 433-5931
<b>Highland-Mt. Lebanon: Highland</b>	David L. Decker (1) RL [1/4]	801 Mink Branch Road Waynesboro TN 38485	(931) 722-3598
<b>Highland-Mt. Lebanon: Mt. Lebanon</b>	John E. Birdsong (1) SY [1/4]	326 1st St Lawrenceburg TN 38464-3401	(931) 762-2233
<b>Lawrenceburg First</b>	David M. Lay (3) FE	212 Waterloo St Lawrenceburg TN 38464-3627	(931) 762-7696
<b>Liberty</b>	Robert Layne (2) PL [1/4]	433 West Madison Street Pulaski TN 38478	(931) 292-9652
<b>Loretto</b>	Jeff Jacob (2) AM	P.o. Box 177 Loretto TN 38469	(931) 797-2190
<b>Lynnville</b>	J. Thomas Herring (2) FL	P.o. Box 127 Lynnville TN 38472	(931) 334-0734
<b>Mt. Carmel</b>	Melinda Lee (2) SY [1/4]	230 Thomas Street Savannah TN 38372	(731) 607-4968

<b>Mt. Hope - Evans Chapel</b>	Linnette Flood (2) PL [1/2]	P.o. Box 31 Collinwood TN 38450-0031	(931) 724-4735
<b>Mulberry Circuit</b>	David Arrington (6) PL [1/4]	55 John Sugg Rd Fayetteville TN 37334-6117	(931) 433-1868
<b>New Prospect - Mars Hill</b>	William H. Beal (13) AM	4450 Pulaski Hwy Lawrenceburg TN 38464-7267	(931) 762-7339
<b>Olivet</b>	Blake Gowan (1) SY [1/4]	P.o. Box 256 Pulaski TN 38478-7412	(931) 309-8410
<b>Pisgah Circuit</b>	Mark Templeton (6) PL [1/4]	923 Leatherwood Creek Rd N Pulaski TN 38478-7264	(931) 424-1655
<b>Prospect</b>	David Waybright (7) PL [1/4]	758 Liberty Cir Prospect TN 38477-6276	(931) 363-0915
<b>Pulaski First</b>	Lee Stevenson (2) FE	200 West Jefferson Street Pulaski TN 38478	(931) 363-2595
	Cheryl Wood (12) FD Minister, Music	200 West Jefferson Street Pulaski TN 38478	(931) 363-2595
<b>Railroad-Whitten's Crossroad</b>	John Allen Berry (9) PL [1/4]	1598 Big Cypress Rd Cypress Inn TN 38452-4410	(931) 724-5467
<b>Saint Andrew Memorial</b>	Brandon Wayne Bass (2) FL	831 Mill Street Pulaski TN 38478	(931) 363-1181
<b>Savannah First</b>	Ronald C. Brown (5) FE	270 Main St Savannah TN 38372-2049	(731) 925-3436
<b>Shawnettee</b>	Timothy L. Ferguson (2) FL	P.o. Box 95 Collinwood TN 38450	(931) 881-7450
<b>South Lawrence - Bonnertown &amp; Fuller's Chapel</b>	Ted Alan Stricklin (4) PL [1/4]	248 Rabbit Trail Rd Leoma TN 38468-5664	(931) 852-4774
<b>South Lawrence - St. Joseph</b>	Francis J. Hagan (4) RL [1/4]	821 Captain Dr Lawrenceburg TN 38464-2665	(931) 279-0897
<b>South Savannah Circuit</b>	Don Harold Lawrence (4) OR [1/4]	145 Abernathy Dr Adamsville TN 38310-3001	(731) 632-1731
<b>St. James-St. John Parish</b>	Kevin Cross (7) PL [1/4]	307 Debus St Lawrenceburg TN 38464-2506	(931) 762-5406
<b>Trinity (Giles)</b>	Debra F. Eubanks (10) PL [1/4]	27543 Gatlin Rd Ardmore AL 35739-7707	(256) 423-3617
<b>Trinity (Hardin)</b>	Jason Henry Estes (10) FL	235 Woodrow Rd Savannah TN 38372-5170	(731) 925-7837
<b>Waynesboro First</b>	Kevin Marston (2) AM	P.o. Box 464 Waynesboro TN 38485	(931) 691-9169
<b>West Point</b>	William Moede (3) RL [1/4]	1110 Hermitage Drive Florence AL 35630	(931) 279-0865

### **Deacon Appointments (331.1b)**

<b>Martin Methodist College- Chaplain</b>	Laura Kirkpatrick McMasters (11) FD Chaplain	433 West Madison Street Pulaski TN 38478-2716	(931) 363-9825
---	---	--	----------------

### **Extension Ministries (344.1a3)**

<b>Center for Church Leadership</b>	Edward Trimmer (5) FE Director	433 W Madison St Pulaski TN 38478-2716	(931) 363-9834
-------------------------------------	-----------------------------------	---	----------------

### **Secondary Appointment (331.11)**

<b>Pulaski First</b>	Laura Kirkpatrick McMasters (4) FD Deacon	433 West Madison Street Pulaski TN 38478-2716	(931) 363-9825
----------------------	--	--	----------------

# Chapter 3

## Section A. Disciplinary Lay Members

### a. Diaconal Ministers, Deaconesses, and Home Missionaries

**BIRD, ROSEMARY J. (DR)**

*Retired*

11368 Potts Hollow Dr, Lyles, TN 37098-1552 PH: H: (931) 670-5920  
DR: 2009  
ED: Scarritt College BA; Scarritt College MA  
APPTS: 1984 Diaconal Minister, McKendree, Assoc.; 1997 Incapacity Leave; 2009 Retired

**BURTON, GARLINDA (DC)**

*Program Manager, Nashville Freedom School Partnership*

4944 Tulip Grove Ln, Hermitage, TN 37076-4445 PH: O: (615) 228-7734 H: (615) 316-0581  
Email: garlindabee@gmail.com  
DC: 2014  
APPTS: 2014 Program Manager, Nashville Freedom School Partnership

**CHURCHILL, LUKE (DR)**

*Retired*

424 Key Corner St, Brownsville, TN 38012-3728 PH: H: (731) 772-3880 (Spouse: Donna)  
DM: 1999; DR: 2009  
APPTS: 1999 Diaconal Minister, Madison Street; 2003 Leave of Absence; 2004 Director, Music, Sango; 2009 Retired

**CLOYD, BETTY SHANNON (DR)**

*Retired*

600 Copperline Dr, Unit 105, Chapel Hill, NC 27516-4065 PH: H: (919) 969-2746 (Spouse: Thomas)  
Email: bscloyd@aol.com  
DM: 1976; DR: 1996  
ED: Southern Methodist University BS; Scarritt College MA  
APPTS: 1973 Director, McKendree; 1983 Director, Christian Education, Hermitage; 1989 Director, Christian Education, Hermitage; 1991 Director, GBOD Upper Room; 1996 Retired

**COOKSON, DONNA (DR)**

*Retired*

1900 Richard Jones Rd Apt D4, Nashville, TN 37215-2930 PH: H: (615) 386-1265  
Email: donna.cookson@comcast.net  
DR: 2013  
APPTS: 1991 Retired

**CREECH, ANNELLA (DR)**

*Retired*

8 McKendree Cir, Hermitage, TN 37076-2136 PH: H: (615) 885-6877  
DR: 1989  
ED: Scarritt College BA; Scarritt College MA  
APPTS: 1946 Diaconal Minister, Hobson; 1950 Diaconal Minister, State Street (KY); 1953 Diaconal Minister, Old Hickory; 1957 Coordinator, Children's Ministries, CCOM; 1965 Diaconal Minister, GBOD; 1989 Retired

**FOSTER, G. JEAN (DR)**

*Retired*

704 Honey Grove Ct, Antioch, TN 37013-5379 PH: O: (615) 749-6689 H: (615) 834-9570  
Email: gjfoster\_dm@yahoo.com  
DM: 1977; DR: 2012  
ED: LaGrange College BA; Duke Divinity School MRE  
APPTS: 1970 Director, Christian Education, Grace UMC (SC); 1973 Director, Christian Education, Christ UMC (MS); 1986 Diaconal Minister, Adult Education & Family Ministries, Roswell UMC (NGA); 1989 Minister, Program, Hillcrest; 1994 Learning Options Consultant, Discipleship Ministries; 1995 Adjunct Faculty, Christian Education, Martin Methodist College; 1996 Minister, Program, Forest Hills; 2002 Curriculum Counselor, UMPH; 2012 Retired

**JENNINGS, ROXIE P. (DR)**

*Retired*

10920 Harbour Park Ln, Knoxville, TN 37934-7009 PH: H: (865) 777-0808  
DR: 1975  
APPTS: 1975 Retired



**KIMBALL, KATHRYN A. (DM)***Upper Room Chapel Curator, Upper Room*

P.O. Box 340003, Nashville, TN 37203-0004 PH: O: (615) 340-7206 H: (615) 758-2057

Email: kkimball@upperroom.org

DM: 1999

APPTS: 1995 Upper Room Chapel Curator, Upper Room

**KRAU, CAROL F. (DM)***Director, Adult Formation and Discipleship, Discipleship Ministries*

PO Box 340003, Nashville, TN 37203-0003 PH: O: (615) 340-7171 H: (615) 356-5983 (Spouse: Stephen)

Email: ckrau@gbod.org

DM: 1979

ED: Scarritt College MA; Garrett Evangelical Theological Seminary MTS; Capella University PhD

APPTS: 1996 Director, Adult Formation and Discipleship, Discipleship Ministries

**LILLEY, ANDREW LOY (DR)***Retired*

14 Glenview Rd, Lake Junaluska, NC 28745-8756 PH: H: (828) 456-7399 (Spouse: Janet)

Email: ljilipad@bellsouth.net

DM: 1977; DR: 1997

ED: Memphis State University BA; Candler School of Theology MCE

APPTS: 1957 Director, Georgia State College; 1959 Director, Christian Education, FUMC-East Point GA; 1961 Director, Christian Education, FUMC - Pensacola GA; 1965 Director, Christian Education, FUMC- Albuquerque, NM; 1966 Director, Christian Education, FUMC - Dothan, AL; 1969 Director, Christian Education, St. Like's UMC - Columbus, GA; 1972 Director, Christian Education, FUMC Huntsville, AL; 1983 Director, Christian Education, First-Centenary - Chattanooga, TN; 1993 Director, Adult Study Ministry, Brentwood; 1997 Director, Good Word Resource Center, Lake Junaluska, NC; 1997 Retired; 2010 Volunteer Coordinator, Lake Junaluska Conference (NC)

**MILLER, JO ANN (DR)***Retired*

6323 Laurelwood Dr, Brentwood, TN 37027-4814 PH: H: (615) 377-3396 (Spouse: James)

DM: 1975; DR: 1999

ED: Randolph Macon Woman's College BA; Scarritt College for Christian Workers MA

APPTS: 1991 Editor, GBOD Upper Room; 1999 Retired

**MITCHEM, KATHRYN L. (DR)***Retired*

1456 Sams Creek Rd, Ashland City, TN 37015-5422 PH: H: (615) 792-3534

Email: mitchemkl@aol.com

DC: 1971; DC: 1975; TI: 1975; DM: 1977; DR: 2003

ED: Duke Divinity School MDiv

APPTS: 1971 Church &amp; Community Worker, GBOM; 2003 Retired

**MOORE, ELEANOR A. (DR)***Retired*

115 Woodmont Blvd Apt 508, Nashville, TN 37205-2271 PH: H: (615) 279-7162

DM: 1984; DR: 2002

ED: Franciscan University of Steubenville BA; Scarritt College MA, Lit. &amp; History of the Bible; Scarritt College MA, Christian Education

APPTS: 1960 Editor, UMPH; 2002 Retired

**MOORE, MARY LOU (DR)***Retired*

523 Harding Pl Apt B12, Nashville, TN 37211-4531 PH: H: (615) 834-8948

Email: mary.lou.moore@tnumc.com

DC: 1963; DM: 1977; DR: 2003

APPTS: 1973 Director, Alumni Relations, Martin Methodist College; 1986 Student, Peabody College; 1987 Librarian, Watkins Institute; 1988 Director, Library Services/Resource Center, Scarritt-Bennett Center; 2003 Retired

**NEWMAN-ST. JOHN, JUDITH A. (DR)***Retired*

201 8th Avenue, South, PO Box 801, Nashville, TN 37202-0801 PH: O: (615) 749-6379 H: (615) 223-9967  
(Spouse: Robert)  
Email: jstjohn@umpublishing.org  
DM: 1994; DR: 2012  
APPTS: 2012 Retired

**PORTER, MARGARET L. (DR)***Retired*

3336 Hillsboro Pike, Nashville, TN 37215-1562 PH: H: (615) 279-9382  
DR: 2001  
APPTS: 2001 Retired

**REICH, JOANNE (DC)***InfoServe Consultant, United Methodist Communications*

5200 Elkins Avenue, Nashville, TN 37209 PH: H: (615) 792-3534  
Email: buglerjmr@aol.com  
DC: 1993; DC: 2011; TI: 2011  
ED: Mary Baldwin College BA; University of Houston MSW  
APPTS: 2010 Social Worker, Alive Hospice; 2011 Vice President, Development, Scarritt Bennett Center; 2015  
InfoServe Consultant, United Methodist Communications

**RIVERA, ROELA VICTORIA (DR)***Retired*

213 Cherry Hill Dr, Hendersonville, TN 37075-4029 PH: H: (615) 822-5502 (Spouse: Maximiano)  
Email: junrivera@bellsouth.net  
DR: 2015  
APPTS: 1996 Director, Studies, Scarritt-Bennett Center; 1998 Director, Studies, Scarritt-Bennett Center; 2000  
Diaconal Minister, Phillippines Central Conference; 2003 Diaconal Minister, Hendersonville First; 2010 Director,  
Prayer Center, Hendersonville First; 2012 Interpreter, Hendersonville First; 2015 Retired

**SHADBOLT, ELIZABETH (DC)***Coordinator, Volunteers & Operations, Open Table*

5328 Old Village Rd, Nashville, TN 37211-7346 PH: O: (615) 322-6900 H: (615) 834-1331  
Email: crouse2009@gmail.com  
DC: 2014  
APPTS: 2014 Deaconess, Tennessee JFON; 2014 Coordinator, Volunteers & Operations, Open Table

**SNELL, BARBARA (DR)***Retired*

PO Box 473, Gallatin, TN 37066-0473 PH: C: (615) 308-2354 (Spouse: Bob)  
Email: bj.snell@comcast.net  
DM: 1988; DR: 2002  
ED: Scarritt College MA  
APPTS: 1988 Editor, GBOD-UMPH (Cumb); 2002 Retired

**SNELL, BOB J. (DR)***Retired*

149 W Main St, Gallatin, Tn 37066 PH: O: (615) 452-1922 H: (615) 451-2149 (Spouse: Barbara)  
Email: bj.snell@comcast.net  
DR: 2008  
APPTS: 1985 Director, Mission & Ministry, Gallatin First; 2008 Retired

**STALLINGS, BARBARA E. (DR)***Retired*

23 Laurelwood Ln, Waynesville, NC 28786-8133  
DR: 2000  
APPTS: 2000 Retired

**STEIN, DEBORAH C. (DR)***Retired*

2464 Shamrock Dr, Bowling Green, KY 42104-4552 PH: H: (615) 646-7545 (Spouse: C.)  
DM: 2000; DR: 2009

APPTS: 1999 Director, Children's Choirs, Bellevue; 1999 Director, Children's Choirs, Belle Meade; 2007 Director, Siloam Family Health Center; 2009 Retired

**WINSLOW, MARY (DC)**

*LCSW, Saint Thomas Hospital*

748 Tahlana Ave, Madison, TN 37115-4919 PH: O: (615) 222-3299 H: (615) 865-2202

Email: mary.winslow@sth.org

DC: 2006

APPTS: 2006 Patient Services Manager, The Leukemia and Lymphoma Society; 2014 LCSW, Saint Thomas Hospital

## **b. Lay Disciplinary Members by Position**

**Jim Allen**

Treasurer

**Bill Bowen, Sr.**

UMM Representative

**George Brown**

Murfreesboro District Lay Leader

**Margaret Boyd Fisher**

UMW Representative

**Betty Jo Forkner**

Conference Lay Servant Director

**Don Keene**

Cookeville District Lay Leader

**Holly Neal**

Conference Lay Leader

**Dick Sailors**

Pulaski D. Lay Leader

**Gwen Sales**

Cumberland District Lay Leader

**Cliff Stegger**

Nashville District Lay Leader

**Daniel Tribble**

Young Adult Coordinator

**Eddie Watson**

Columbia District Lay Leader

**Epiphany Fields**

CCYM

## b. Lay Disciplinary Members by Position

### CLARKSVILLE DISTRICT

CHARGE NAME	MEMBER	RELATIONSHIP
Adams	Sandy Vangen	Alternate Lay member(s) to Annual Conference
Adams	Lois Johnson	Lay Member(s) to Annual Conference
Antioch (1021)	Katherine Frimel	Alternate Lay member(s) to Annual Conference
Antioch (1021)	Eva Byard	Lay Member(s) to Annual Conference
Asbury-Mt Carmel	Mike Dunn	Alternate Lay member(s) to Annual Conference
Asbury-Mt Carmel	Celena Spiva	Alternate Lay member(s) to Annual Conference
Asbury-Mt Carmel	Pam Wilson	Alternate Lay member(s) to Annual Conference
Asbury-Mt Carmel	Devona Dunn	Lay Member(s) to Annual Conference
Ashland City	Ruth Sapp	Alternate Lay member(s) to Annual Conference
Ashland City	Judith Rhodes	Lay Member(s) to Annual Conference
Bank's Chapel	Thomas A. Woodard	Alternate Lay member(s) to Annual Conference
Bascom (1071)	Mitzi Anderson	Alternate Lay member(s) to Annual Conference
Bethel (1081)	Warren Evans	Lay Member(s) to Annual Conference
Bethlehem (1060)	Greg Dahl	Alternate Lay member(s) to Annual Conference
Bethlehem (1060)	Kaye Murphy	Alternate Lay member(s) to Annual Conference
Bethlehem (1060)	Rodger Pile	Alternate Lay member(s) to Annual Conference
Bethlehem (1060)	Lee Ann Orgain	Lay Member(s) to Annual Conference
Bigbee Chapel	Rose Smith	Alternate Lay member(s) to Annual Conference
Brewer's	Marisa Bush	Alternate Lay member(s) to Annual Conference
Brewer's	Ben W. Shearron	Lay Member(s) to Annual Conference
Bumpus Mills	Charles Martin	Alternate Lay member(s) to Annual Conference
Bumpus Mills	Sherry Lawrence	Lay Member(s) to Annual Conference
Burns	Melvin Gentry	Alternate Lay member(s) to Annual Conference
Burns	Janice Springer	Alternate Lay member(s) to Annual Conference
Cedar Grove (1222)	Mike Powell	Lay Member(s) to Annual Conference
Cedar Hill	Faye Head	Alternate Lay member(s) to Annual Conference
Cedar Hill	Jane Aydlett	Lay Member(s) to Annual Conference
Cedar Valley (1771)	Julena Clark	Alternate Lay member(s) to Annual Conference
Cedar Valley (1771)	Lisa Parchman	Alternate Lay member(s) to Annual Conference
Central	Joann Vaughn	Alternate Lay member(s) to Annual Conference
Central	Kay Wilson	Alternate Lay member(s) to Annual Conference
Charlotte-Fagan	Bennie Daniel	Alternate Lay member(s) to Annual Conference
Charlotte-Fagan	Terry Zapp Miller	Lay Member(s) to Annual Conference
Clarksville First	Bettye Travis	Alternate Lay member(s) to Annual Conference
Clarksville First	David Wallus	Alternate Lay member(s) to Annual Conference

Clarksville First	Carolyn Wallus	Lay Member(s) to Annual Conference
Craggie Hope	June Estes	Alternate Lay member(s) to Annual Conference
Craggie Hope	Evie Nell Hall	Lay Member(s) to Annual Conference
Cumberland City	Lee Ann Herndon	Lay Member(s) to Annual Conference
Dickson First	Lamar Ervin	Alternate Lay member(s) to Annual Conference
Dickson First	Vicki Warren	Lay Member(s) to Annual Conference
Ebenezer (Cla)	Sharon Waggoner	Alternate Lay member(s) to Annual Conference
Ebenezer (Cla)	Phyllis McIlwain	Lay Member(s) to Annual Conference
Edgewood	Edith Adams	Alternate Lay member(s) to Annual Conference
Edgewood	Jeanette Carroll	Lay Member(s) to Annual Conference
Eno	Warren Fielder	Alternate Lay member(s) to Annual Conference
Erin	Ann Hagler	Lay Member(s) to Annual Conference
Fellowship	Steve Zuercher	Lay Member(s) to Annual Conference
Forest Street	Donna Richardson	Alternate Lay member(s) to Annual Conference
Forest Street	Thomas Vertrees	Lay Member(s) to Annual Conference
Fort Donelson Memorial	Mitz Bailey	Alternate Lay member(s) to Annual Conference
Fort Donelson Memorial	Nellie Settle	Alternate Lay member(s) to Annual Conference
Fort Donelson Memorial	Dan Dill	Lay Member(s) to Annual Conference
Gideon	Merrily Walters	Alternate Lay member(s) to Annual Conference
Glenwood	Patricia A. Mathews	Lay Member(s) to Annual Conference
Greenbrier (1340)	Kathryn Williams	Alternate Lay member(s) to Annual Conference
Greenbrier (1340)	Jeanne Carter	Lay Member(s) to Annual Conference
Greenwood (1352)	Jack Bowker	Lay Member(s) to Annual Conference
Hickory Point	Nina Markin	Alternate Lay member(s) to Annual Conference
Hickory Point	LaWanda Ragan	Alternate Lay member(s) to Annual Conference
Hilldale	Joe Byrn	Alternate Lay member(s) to Annual Conference
Hilldale	Neil Dortch'	Lay Member(s) to Annual Conference
Indian Mound	Ginger Wallace	Alternate Lay member(s) to Annual Conference
Indian Mound	Reggie Wallace	Lay Member(s) to Annual Conference
Jackson's Chapel	Garlene Sessler	Alternate Lay member(s) to Annual Conference
Kingston Springs	Janet Shew	Alternate Lay member(s) to Annual Conference
Kingston Springs	Ginger Harris	Lay Member(s) to Annual Conference
Leatherwood	Samuel Wallace	Alternate Lay member(s) to Annual Conference
Liberty (1450)	Mary Givens	Alternate Lay member(s) to Annual Conference
Liberty (1450)	Brenda Givens	Lay Member(s) to Annual Conference
Madison Street	Ellie Crain	Alternate Lay member(s) to Annual Conference
Madison Street	Sherry Maynard	Alternate Lay member(s) to Annual Conference

Madison Street	Ronald McCafferty	Lay Member(s) to Annual Conference
Madison Street	Lionel Senseney	Lay Member(s) to Annual Conference
Madison Street	Lucile Senseney	Lay Member(s) to Annual Conference
Mallory	Lisa Lancaster	Lay Member(s) to Annual Conference
Marion	Pat Miller	Alternate Lay member(s) to Annual Conference
Martin's Chapel (1501)	Ann Hayes	Lay Member(s) to Annual Conference
McEwen First	Larry Patterson	Alternate Lay member(s) to Annual Conference
McEwen First	Garry Elliott	Lay Member(s) to Annual Conference
Mt. Lebanon (1540)	Louise Buchanan	Alternate Lay member(s) to Annual Conference
Mt. Lebanon (1540)	Mickey Self	Lay Member(s) to Annual Conference
Mt. Pleasant (1142)	Tonia M Alvarez	Alternate Lay member(s) to Annual Conference
Mt. Pleasant (1142)	Janet Campbell	Alternate Lay member(s) to Annual Conference
Mt. Pleasant (1142)	James Wilyard	Lay Member(s) to Annual Conference
Mt. Pleasant (1550)	Christine Tate	Alternate Lay member(s) to Annual Conference
Mt. Pleasant (1550)	Sue Vandertang	Lay Member(s) to Annual Conference
Mt. Zion (1560)	June Porter	Alternate Lay member(s) to Annual Conference
Mt. Zion (1560)	Austin Wall	Lay Member(s) to Annual Conference
Mt. Zion (Springfield) (1502)	Bill Stevens	Alternate Lay member(s) to Annual Conference
Mt. Zion (Springfield) (1502)	Amelia Stevens	Lay Member(s) to Annual Conference
Neptune-Clifton	Faye Silva	Lay Member(s) to Annual Conference
New Chapel	Charlene Sullivan	Lay Member(s) to Annual Conference
New Haven	Barbara Williams	Alternate Lay member(s) to Annual Conference
New Johnsonville	Jackie Bass	Alternate Lay member(s) to Annual Conference
New Johnsonville	Elaine Bates	Alternate Lay member(s) to Annual Conference
New Johnsonville	Wanda Culp	Alternate Lay member(s) to Annual Conference
New Providence	Miriam Babcock	Alternate Lay member(s) to Annual Conference
New Providence	Cathy Hunt	Lay Member(s) to Annual Conference
New Providence	Bill Wheeler	Lay Member(s) to Annual Conference
New Providence	Chuck Babcock	Lay Member(s) to Annual Conference
Oak Grove (1242)	Vollie Miller	Alternate Lay member(s) to Annual Conference
Palestine	Bonnie Smith	Lay Member(s) to Annual Conference
Palmyra	Elaine Wickham	Alternate Lay member(s) to Annual Conference
Palmyra	Johnny Wickham	Alternate Lay member(s) to Annual Conference
Palmyra	Randy Davis	Lay Member(s) to Annual Conference
Paul's Chapel	Ray Gafford	Lay Member(s) to Annual Conference
Payne Chapel	Sherry Hill Murphy	Lay Member(s) to Annual Conference
Pegram	Diane True	Alternate Lay member(s) to Annual Conference



Pegram	Betty Springer	Lay Member(s) to Annual Conference
Pisgah (1670)	Dori Galloway	Alternate Lay member(s) to Annual Conference
Pisgah (1670)	Danny Waggoner	Alternate Lay member(s) to Annual Conference
Pisgah (1670)	Deanna Clemons	Lay Member(s) to Annual Conference
Pleasant View	Jim Hudson	Alternate Lay member(s) to Annual Conference
Pleasant View	Lea Hudson	Lay Member(s) to Annual Conference
Pleasant View	Amanda Pratt	Lay Member(s) to Annual Conference
Port Royal	Sheri Alford	Alternate Lay member(s) to Annual Conference
Port Royal	Wendy Elliott	Lay Member(s) to Annual Conference
Rye's Chapel	Ginny Traughber	Lay Member(s) to Annual Conference
Sailor's Rest	Noreen Wall	Lay Member(s) to Annual Conference
Salem (1730)	Julie Nicholson	Alternate Lay member(s) to Annual Conference
Salem (1730)	Diane Baird	Lay Member(s) to Annual Conference
Sango	Betty Earl	Lay Member(s) to Annual Conference
Simpkins	Linda Hatcher	Lay Member(s) to Annual Conference
Soules Chapel	J. W. Foster	Lay Member(s) to Annual Conference
Spring Hill	Debra Francis	Alternate Lay member(s) to Annual Conference
Spring Hill	Cindy Clark	Lay Member(s) to Annual Conference
Springfield First	Charlotte Reedy	Alternate Lay member(s) to Annual Conference
Springfield First	Jason Wilkerson	Lay Member(s) to Annual Conference
Springfield First	Rhonda Haley	Lay Member(s) to Annual Conference
St. Bethlehem	Stella Loreto	Alternate Lay member(s) to Annual Conference
St. Bethlehem	Robert Neitzke	Lay Member(s) to Annual Conference
St. John (1795)	Greg Bell	Alternate Lay member(s) to Annual Conference
St. John (1795)	Ruth Trotter	Alternate Lay member(s) to Annual Conference
St. John (1795)	Nedra Lynnell S. Darden	Lay Member(s) to Annual Conference
Stewart	Amy Rye	Alternate Lay member(s) to Annual Conference
Stone Chapel	Lamekia Primm	Lay Member(s) to Annual Conference
Sycamore	Brenda Boyd	Alternate Lay member(s) to Annual Conference
Sycamore	Joe Boyd	Alternate Lay member(s) to Annual Conference
Sycamore	Robert Myers	Alternate Lay member(s) to Annual Conference
Sycamore	Traci Smith	Alternate Lay member(s) to Annual Conference
Sycamore	Geraldine Finn	Lay Member(s) to Annual Conference
Taylors Chapel (1804)	Carter Cottrell	Alternate Lay member(s) to Annual Conference
Taylors Chapel (1804)	Barry Elliott	Lay Member(s) to Annual Conference
Tenn City	Robert Wetterau	Alternate Lay member(s) to Annual Conference
Tennessee Ridge	Melissa Coleman	Lay Member(s) to Annual Conference

Walton's Chapel	Butch Jarrell	Alternate Lay member(s) to Annual Conference
Walton's Chapel	Jimmy Winters	Lay Member(s) to Annual Conference
Wartrace (1870)	Steve Dorris	Alternate Lay member(s) to Annual Conference
Wartrace (1870)	Donald Dorris	Lay Member(s) to Annual Conference
Water Valley	Donald Hicks	Alternate Lay member(s) to Annual Conference
Water Valley	Carole Young	Lay Member(s) to Annual Conference
Waverly First	Arthur Walker	Alternate Lay member(s) to Annual Conference
Waverly First	Leroy Uptain	Lay Member(s) to Annual Conference
White Bluff	Billy Potter	Alternate Lay member(s) to Annual Conference
White Bluff	Bill Hayes	Lay Member(s) to Annual Conference
Wilee's Chapel	Dave Dycus	Alternate Lay member(s) to Annual Conference
Wilee's Chapel	Beverly Dycus	Lay Member(s) to Annual Conference
Woodland Street	Fran Jones	Alternate Lay member(s) to Annual Conference
Woodlawn (1082)	Diane Chester	Alternate Lay member(s) to Annual Conference
Wyatt's Chapel	Lora Black	Lay Member(s) to Annual Conference
At Large Member	David Buchanan	
At Large Member	Jordan Burkhart	
At Large Member	Diane Chester	
At Large Member	Wanda Culp	
At Large Member	Audrey Dowlen	
At Large Member	Mike Dunn	
At Large Member	Nancy Elliott	
At Large Member	Linda Hayes	
At Large Member	Liz Ledbetter	
At Large Member	Charles Martin	
At Large Member	Amy Rye	
At Large Member	Bill Wheeler	
At Large Member	Frank Wilson	
At Large Young Adult	Benton Jackson	
At Large Young Adult	Aturnia Halverson	
At large Youth	Jacob Brack	
At large Youth	Beverly Lyle	

## **COLUMBIA DISTRICT**

### **CHARGE NAME**

### **MEMBER**

### **RELATIONSHIP**

Beech Grove (2010)	Juanita Claybrooks	Alternate Lay member(s) to Annual Conference
--------------------	--------------------	--

Beech Grove (2010)	Eulyn Claybrooks	Lay Member(s) to Annual Conference
Berlin	Nancy Beyer	Lay Member(s) to Annual Conference
Bethel (2040)	Christine Mayberry	Alternate Lay member(s) to Annual Conference
Bethel (2040)	Brenda Brewer	Lay Member(s) to Annual Conference
Bethesda (2061)	Frances Warpool	Alternate Lay member(s) to Annual Conference
Bethesda (2061)	Aquilla Lillard	Lay Member(s) to Annual Conference
Bethlehem	Dianne Draper Holland	Alternate Lay member(s) to Annual Conference
Bethlehem	Susanne Johnson	Lay Member(s) to Annual Conference
Bigbyville	Elizabeth Brown	Alternate Lay member(s) to Annual Conference
Bigbyville	Deborah Brown	Lay Member(s) to Annual Conference
Bon Aqua	Jeanne Beasley	Alternate Lay member(s) to Annual Conference
Bon Aqua	Willene Keith	Lay Member(s) to Annual Conference
Buffalo	Jan Cox	Lay Member(s) to Annual Conference
Burwood	Allen Poteete	Lay Member(s) to Annual Conference
Caldwell	Robert Cannon, Jr.	Alternate Lay member(s) to Annual Conference
Caldwell	Judith Cannon	Lay Member(s) to Annual Conference
Cedar Valley (Col)	Martha Mitchner	Lay Member(s) to Annual Conference
Centerville	Debbie DePaul	Alternate Lay member(s) to Annual Conference
Centerville	William DePaul	Lay Member(s) to Annual Conference
Chapel Hill	Becky Delk	Alternate Lay member(s) to Annual Conference
Chapel Hill	Joy Lewter	Lay Member(s) to Annual Conference
Clay Hill	Nancy Rodgers	Alternate Lay member(s) to Annual Conference
Clay Hill	LeRoy Veatch	Lay Member(s) to Annual Conference
College Grove	Leigh Pettus	Alternate Lay member(s) to Annual Conference
College Grove	Jacki Rump	Lay Member(s) to Annual Conference
Columbia First	Lory Catlett	Alternate Lay member(s) to Annual Conference
Columbia First	Brittany Floyd	Lay Member(s) to Annual Conference
Columbia First	Rebecca Hawkins	Lay Member(s) to Annual Conference
Cornersville	Mary Sue Whitworth	Alternate Lay member(s) to Annual Conference
Cornersville	Sherry Sorrells	Lay Member(s) to Annual Conference
Cowles	Ryan Reed	Alternate Lay member(s) to Annual Conference
Cowles	Jimmy Watkins	Lay Member(s) to Annual Conference
Craft Memorial	Jean Saine	Alternate Lay member(s) to Annual Conference
Craft Memorial	Donna Riley	Lay Member(s) to Annual Conference
East Hickman	Marian McMeen	Lay Member(s) to Annual Conference
East Hickman	Pat TRESSLER	Lay Member(s) to Annual Conference
Ebenezer UMC	Shelia Davis	Alternate Lay member(s) to Annual Conference

Ebenezer UMC	Valerie Anderson	Lay Member(s) to Annual Conference
Enterprise Incorporated	Kay Renfro	Alternate Lay member(s) to Annual Conference
Enterprise Incorporated	Steve Renfro	Lay Member(s) to Annual Conference
Epworth	Bea Ball	Alternate Lay member(s) to Annual Conference
Epworth	Maggie Mefford	Lay Member(s) to Annual Conference
Farmington	Jenny Jett	Alternate Lay member(s) to Annual Conference
Farmington	Patsy Wilkes	Lay Member(s) to Annual Conference
Franklin First	Bill Greenwald	Alternate Lay member(s) to Annual Conference
Franklin First	Bettye Plant	Alternate Lay member(s) to Annual Conference
Franklin First	Andrew B Miller	Lay Member(s) to Annual Conference
Franklin First	Holli Dawson	Lay Member(s) to Annual Conference
Franklin First	Dot Ginn	Lay Member(s) to Annual Conference
Franklin First	Truitt Ginn	Lay Member(s) to Annual Conference
Garrison	Larry Peach	Lay Member(s) to Annual Conference
Glenn's Chapel	Jimmy Clemmons	Alternate Lay member(s) to Annual Conference
Glenn's Chapel	Kenny Sweeney	Lay Member(s) to Annual Conference
Godwin-Chappell	Jane Ann Slaughter	Alternate Lay member(s) to Annual Conference
Godwin-Chappell	Murray Thomas Culberson	Lay Member(s) to Annual Conference
Goshen	Jane Ann Slaughter	Alternate Lay member(s) to Annual Conference
Greenbrier (Col)	Cheryl Rainey	Alternate Lay member(s) to Annual Conference
Hampshire	Jody Cecil	Alternate Lay member(s) to Annual Conference
Hampshire	Liz Willey	Lay Member(s) to Annual Conference
Hampshire Ridge	Kim Sparkman	Alternate Lay member(s) to Annual Conference
Hillsboro (Col)	Caneta Hankins	Alternate Lay member(s) to Annual Conference
Hillsboro (Col)	June Johnson	Lay Member(s) to Annual Conference
Hohenwald First	David Shelton	Alternate Lay member(s) to Annual Conference
Hohenwald First	Bill Edwards	Lay Member(s) to Annual Conference
Howards	Oma Dean Jackson	Lay Member(s) to Annual Conference
Kedron (Col)	Wendel Bates	Alternate Lay member(s) to Annual Conference
Kedron (Col)	Teresa Redden	Alternate Lay member(s) to Annual Conference
Kedron (Col)	Willene Keith	Lay Member(s) to Annual Conference
Lewisburg Chapel	Debbie Bradford	Alternate Lay member(s) to Annual Conference
Lewisburg First	Betty Ann Ogilvie	Alternate Lay member(s) to Annual Conference
Lewisburg First	Sherry Adams	Lay Member(s) to Annual Conference
Linden First	Betty Barber	Alternate Lay member(s) to Annual Conference
Linden First	Johnnia Elkins	Lay Member(s) to Annual Conference
Lobelville	Joe Sweeney	Lay Member(s) to Annual Conference

Mooreville	Genevieve De Sha	Alternate Lay member(s) to Annual Conference
Mooreville	Carole McKibbin	Lay Member(s) to Annual Conference
Mt. Pleasant (2243)	Joe Boehms	Alternate Lay member(s) to Annual Conference
Mt. Pleasant (2243)	Neil Jobe	Lay Member(s) to Annual Conference
Mt. Pleasant First (2580)	Judy Baxter	Alternate Lay member(s) to Annual Conference
Mt. Pleasant First (2580)	Sam Beaird	Lay Member(s) to Annual Conference
Nolensville First	Mari Cathey	Alternate Lay member(s) to Annual Conference
Nolensville First	Mary Martin	Lay Member(s) to Annual Conference
Nunnelly	Loretta Noel Wilson	Alternate Lay member(s) to Annual Conference
Oak Grove (2652)	Nora Sue Hardy	Alternate Lay member(s) to Annual Conference
Oak Grove (2652)	Ellen Davis	Lay Member(s) to Annual Conference
Petersburg	Darlene Moore	Alternate Lay member(s) to Annual Conference
Petersburg	Patricia Scott	Alternate Lay member(s) to Annual Conference
Petersburg	Dennis Moore	Lay Member(s) to Annual Conference
Porter's Chapel (2700)	Dale Blair	Alternate Lay member(s) to Annual Conference
Porter's Chapel (2700)	Katie Estes	Lay Member(s) to Annual Conference
Promise	Jimmy Clemmons	Alternate Lay member(s) to Annual Conference
Promise	Mindy Barton	Lay Member(s) to Annual Conference
Riverside (2740)	Carol Duvall	Alternate Lay member(s) to Annual Conference
Riverside (2740)	Lois Azar	Lay Member(s) to Annual Conference
Santa Fe	Jane Ann Slaughter	Alternate Lay member(s) to Annual Conference
Santa Fe	Murray Thomas Culberson	Lay Member(s) to Annual Conference
Shady Grove (2902)	Martha Duncan	Alternate Lay member(s) to Annual Conference
Spring Hill	Carol Lindberg	Alternate Lay member(s) to Annual Conference
Spring Hill	Vic Lindberg	Lay Member(s) to Annual Conference
St. Luke	Edward B Lucas	Alternate Lay member(s) to Annual Conference
St. Luke	Lawrence Horner	Lay Member(s) to Annual Conference
Thompson Station	Jim Sexton	Alternate Lay member(s) to Annual Conference
Thompson Station	Ben Ferguson	Lay Member(s) to Annual Conference
Trinity (2840)	Pat Moran	Alternate Lay member(s) to Annual Conference
Trinity (2840)	Brooks Crowell	Lay Member(s) to Annual Conference
Triune	Mark Stewart	Lay Member(s) to Annual Conference
Wesley Chapel (2062)	Aquilla Lillard	Lay Member(s) to Annual Conference
Wesley Chapel (2870)	Consuela Oden	Alternate Lay member(s) to Annual Conference
Wesley Chapel (2870)	Lessie Baskin	Lay Member(s) to Annual Conference
Westview	Dawn Green	Alternate Lay member(s) to Annual Conference
Westview	Victor Growden	Lay Member(s) to Annual Conference

Whitwell	John A. Westbrook	Lay Member(s) to Annual Conference
Williamsport	Martha Duncan	Alternate Lay member(s) to Annual Conference
Williamsport	Barbara Anderson	Lay Member(s) to Annual Conference
At Large Member	Heather Bennett	
At Large Member	Marjorie Black	
At Large Member	Barbara Boyette	
At Large Member	Sarah Carty	
At Large Member	Connie Clark	
At Large Member	Brooks Crowell	
At Large Member	Kenneth Kistler	
At Large Member	Angela Overstreet	
At Large Member	Debbie Robinson	
At Large Member	Travis Warf	
At Large Member	Velma Bradley	
At Large Member	Dianne Draper Holland	
At Large Member	Peggy Warden	
At Large Young Adult	Rachel Luna	
At Large Young Adult	Adrienne Carden	
At large Youth	Dylan Hhill	
At large Youth	Abigail Overstreet	

## COOKEVILLE DISTRICT

CHARGE NAME	MEMBER	RELATIONSHIP
Alexandria	Wesley Agnew	Alternate Lay member(s) to Annual Conference
Alexandria	Alice Markham	Lay Member(s) to Annual Conference
Algood	Patricia Cass	Alternate Lay member(s) to Annual Conference
Algood	Carol Barthelemy	Lay Member(s) to Annual Conference
Allens Chapel	Barbara Gard	Alternate Lay member(s) to Annual Conference
Allens Chapel	Martha E. Hill	Alternate Lay member(s) to Annual Conference
Allens Chapel	Catherine Vonkx	Lay Member(s) to Annual Conference
Ballard	Judy Carter	Alternate Lay member(s) to Annual Conference
Ballard	Patsy Carter	Lay Member(s) to Annual Conference
Baxter	Virginia Bennett	Alternate Lay member(s) to Annual Conference
Baxter	Chuck Nunally	Lay Member(s) to Annual Conference
Bethany (3771)	Barbara Winchester	Alternate Lay member(s) to Annual Conference
Bethany (3771)	Cindy Winchester	Lay Member(s) to Annual Conference



Bethel (3881)	Mary Cantrell	Alternate Lay member(s) to Annual Conference
Bethel (3881)	Fatama Walker	Lay Member(s) to Annual Conference
Bon Air	William Raper	Lay Member(s) to Annual Conference
Brotherton	Donna Sanders	Alternate Lay member(s) to Annual Conference
Brush Creek	Randy Smith	Alternate Lay member(s) to Annual Conference
Brush Creek	Sherron Stanton	Lay Member(s) to Annual Conference
Burton's	Emma Roberts	Alternate Lay member(s) to Annual Conference
Burton's	Janice Myers	Lay Member(s) to Annual Conference
Bybees Chapel	John A Davenport	Lay Member(s) to Annual Conference
Byrdstown	Melva Nunnery	Alternate Lay member(s) to Annual Conference
Byrdstown	Bob Nunnery	Lay Member(s) to Annual Conference
Carthage	T. J. Dixon	Alternate Lay member(s) to Annual Conference
Carthage	David Bass	Lay Member(s) to Annual Conference
Celina	Phyliss Boyce	Alternate Lay member(s) to Annual Conference
Celina	Donna Smith	Lay Member(s) to Annual Conference
Centertown	Jackie Elliott	Alternate Lay member(s) to Annual Conference
Centertown	Joanna Lorance	Lay Member(s) to Annual Conference
Chestnut Mound	Judy McKinney	Alternate Lay member(s) to Annual Conference
Chestnut Mound	Jill Mears	Lay Member(s) to Annual Conference
Christ (McMinnville)	Pat Patton	Alternate Lay member(s) to Annual Conference
Christ (McMinnville)	Nancy Priest	Alternate Lay member(s) to Annual Conference
Christ (McMinnville)	Mary Ann Rumley	Lay Member(s) to Annual Conference
Clark	Curtis Strode	Alternate Lay member(s) to Annual Conference
Clarkrange	Madelin Taylor	Alternate Lay member(s) to Annual Conference
Clarkrange	David Taylor	Lay Member(s) to Annual Conference
Claysville	Jennifer Bruce	Lay Member(s) to Annual Conference
Clear Fork	Peggy Tate	Alternate Lay member(s) to Annual Conference
Clear Fork	Audery Martin	Lay Member(s) to Annual Conference
Cookeville First	Judy Layne	Alternate Lay member(s) to Annual Conference
Cookeville First	Randal Petrie	Lay Member(s) to Annual Conference
Cookeville First	Heather Sawyer	Lay Member(s) to Annual Conference
Cookeville First	Joan Tansil	Lay Member(s) to Annual Conference
Cookeville First	Julie Burns	Lay Member(s) to Annual Conference
Crossville First	Patty Hooie	Alternate Lay member(s) to Annual Conference
Crossville First	Bill Oglesby	Alternate Lay member(s) to Annual Conference
Crossville First	Perk Thornton	Lay Member(s) to Annual Conference
Crossville First	Sharon Morcor	Lay Member(s) to Annual Conference

Cummingsville	Carolyn Delong	Alternate Lay member(s) to Annual Conference
Cummingsville	Christine Miller	Lay Member(s) to Annual Conference
Curry's Chapel	Kathy Grisham	Alternate Lay member(s) to Annual Conference
Curry's Chapel	Mary Taylor	Lay Member(s) to Annual Conference
Dodson (3242)	Ken Caldwell	Lay Member(s) to Annual Conference
Dorton	Eddie Rose	Lay Member(s) to Annual Conference
Dowelltown	Bryan Kleparek	Lay Member(s) to Annual Conference
Doyle	Sonny O'Dell	Alternate Lay member(s) to Annual Conference
Doyle	Brice Murphy	Lay Member(s) to Annual Conference
Fairfield Glade	Ann Cox	Alternate Lay member(s) to Annual Conference
Fairfield Glade	William Goldsmith	Alternate Lay member(s) to Annual Conference
Fairfield Glade	Betty Jackson	Lay Member(s) to Annual Conference
Fairfield Glade	Paul Wennermark	Lay Member(s) to Annual Conference
Findlay	Geneva E Cotten	Alternate Lay member(s) to Annual Conference
Frasier's	Doris Russell	Alternate Lay member(s) to Annual Conference
Frasier's	Brittany Allen	Alternate Lay member(s) to Annual Conference
Frasier's	Leann Bradshaw	Alternate Lay member(s) to Annual Conference
Frasier's	Cody Russell	Lay Member(s) to Annual Conference
Friendship (3391)	Nita Clayton	Alternate Lay member(s) to Annual Conference
Friendship (3391)	Hix Stubblefield	Lay Member(s) to Annual Conference
Fullers	Bryan Kleparek	Lay Member(s) to Annual Conference
Gainesboro	Frank Montgomery	Alternate Lay member(s) to Annual Conference
Gainesboro	Janet Wiggins	Alternate Lay member(s) to Annual Conference
Gainesboro	Linda Prill	Lay Member(s) to Annual Conference
Gordonsville (3421)	Mike Tubb	Alternate Lay member(s) to Annual Conference
Gordonsville (3421)	Patsy D. Napier	Lay Member(s) to Annual Conference
Granville	Richard Caliri	Alternate Lay member(s) to Annual Conference
Granville	Frank Hardegree	Lay Member(s) to Annual Conference
Grassy Cove	Margie Howard	Alternate Lay member(s) to Annual Conference
Grassy Cove	Bobbie Kemmer	Alternate Lay member(s) to Annual Conference
Greers Chapel	Joyce F. Campbell	Alternate Lay member(s) to Annual Conference
Grimsley	Cheryl Tays	Alternate Lay member(s) to Annual Conference
Hickory Grove	Jim Webb	Lay Member(s) to Annual Conference
Hickory Valley	Opal Haston	Alternate Lay member(s) to Annual Conference
Hickory Valley	Brent Ryan	Alternate Lay member(s) to Annual Conference
Hilham	Gerald Willeford	Lay Member(s) to Annual Conference
Homestead	Melissa Green	Alternate Lay member(s) to Annual Conference

Homestead	James Staley	Alternate Lay member(s) to Annual Conference
Homestead	Tom Bristow	Lay Member(s) to Annual Conference
Jacob's Pillar	Lisa Young	Alternate Lay member(s) to Annual Conference
Jacob's Pillar	Dennis Boland	Lay Member(s) to Annual Conference
Jamestown	Jim Taylor	Alternate Lay member(s) to Annual Conference
Jamestown	Jan Welker	Lay Member(s) to Annual Conference
Keltonburg	Patricia Goodman	Alternate Lay member(s) to Annual Conference
Keltonburg	William L Goodman	Lay Member(s) to Annual Conference
Kynett	Leon Elligan	Alternate Lay member(s) to Annual Conference
Kynett	Annette King	Alternate Lay member(s) to Annual Conference
Lancaster	Virginia Reed	Alternate Lay member(s) to Annual Conference
Lancaster	John H. Williams	Lay Member(s) to Annual Conference
Liberty (3212)	Bruce Chapman	Alternate Lay member(s) to Annual Conference
Liberty (3212)	Johnny Keaton	Lay Member(s) to Annual Conference
Livingston	Dino Cates	Alternate Lay member(s) to Annual Conference
Livingston	Donald R. Ragland	Lay Member(s) to Annual Conference
Martin's (3601)	Donald R. Daniels	Lay Member(s) to Annual Conference
Martin's Chapel Fellowship	Glenda Smith	Alternate Lay member(s) to Annual Conference
Martin's Chapel Fellowship	Kim Flanagan	Lay Member(s) to Annual Conference
McMinnville First	Harry W. Camp	Alternate Lay member(s) to Annual Conference
McMinnville First	Bobby Boyd	Lay Member(s) to Annual Conference
McMinnville First	Wesley Bryan	Lay Member(s) to Annual Conference
Monterey	Mary Jane Lifsey	Alternate Lay member(s) to Annual Conference
Monterey	Bob Cournoyer	Lay Member(s) to Annual Conference
Morrison	Todd Shewmaker	Lay Member(s) to Annual Conference
Mt. Carmel (3362)	Sandy Witt	Lay Member(s) to Annual Conference
Mt. Gilead (3482)	Cheryl Ramsey	Alternate Lay member(s) to Annual Conference
Mt. Gilead (3482)	Baxter Wilson	Alternate Lay member(s) to Annual Conference
Mt. Gilead (3482)	Carol Wilson	Lay Member(s) to Annual Conference
Mt. Gilead (3692)	Kess Yoder	Alternate Lay member(s) to Annual Conference
Mt. Gilead (3692)	Mabel J. Moore	Lay Member(s) to Annual Conference
Mt. Pisgah (3822)	Tony Moore	Lay Member(s) to Annual Conference
Mt. Union (3502)	Doyle Pritchard	Alternate Lay member(s) to Annual Conference
Mt. Union (3502)	William Earl Jaquess	Lay Member(s) to Annual Conference
Mt. Zion (3173)	James Kemp	Lay Member(s) to Annual Conference
New Middleton	Frances Driver	Alternate Lay member(s) to Annual Conference
New Middleton	Martha Geldreich	Lay Member(s) to Annual Conference

New Short Mt	John Womack	Alternate Lay member(s) to Annual Conference
New Union	David K. Grissom	Alternate Lay member(s) to Annual Conference
Oak Hill	Jerry L. Wilkinson	Lay Member(s) to Annual Conference
Okolona	Faye Qualls	Lay Member(s) to Annual Conference
Paran	Kacey Whitson	Lay Member(s) to Annual Conference
Peeled Chestnut	Mike Holman	Lay Member(s) to Annual Conference
Phillips Chapel (Liberty)	Rochelle Hogan	Alternate Lay member(s) to Annual Conference
Pleasant Ridge (3734)	Chuck Babb	Alternate Lay member(s) to Annual Conference
Pleasant Ridge (3734)	Fran Babb	Alternate Lay member(s) to Annual Conference
Pleasant Ridge (3734)	Linda Copeland	Alternate Lay member(s) to Annual Conference
Pomona	Phillip W. Adcox	Alternate Lay member(s) to Annual Conference
Pomona	Diana Smith	Alternate Lay member(s) to Annual Conference
Pomona	Jimmy W Smith	Lay Member(s) to Annual Conference
Salem (3812)	Lynn Bullock	Alternate Lay member(s) to Annual Conference
Salem (3812)	Shari Huddleston	Lay Member(s) to Annual Conference
Shady Grove (3824)	Mike Eller	Lay Member(s) to Annual Conference
Shipley	William H Smith	Lay Member(s) to Annual Conference
Smithville	Doug Ward	Alternate Lay member(s) to Annual Conference
Smithville	Shirley Ingram	Lay Member(s) to Annual Conference
Snow Hill	Sandy Brown	Alternate Lay member(s) to Annual Conference
Snow Hill	Daniel Clayton	Lay Member(s) to Annual Conference
Sparta First	Judy Guth	Alternate Lay member(s) to Annual Conference
Sparta First	Janet Rappuhn	Alternate Lay member(s) to Annual Conference
Sparta First	Becky Kincer	Lay Member(s) to Annual Conference
Statesville (3213)	Karen Mann	Alternate Lay member(s) to Annual Conference
Statesville (3213)	Dianne Gaddes	Lay Member(s) to Annual Conference
Summerfield	Martin Brown	Alternate Lay member(s) to Annual Conference
Summerfield	Jimmy Allen	Lay Member(s) to Annual Conference
Temperance Hall	Bob Baker	Alternate Lay member(s) to Annual Conference
Tollett's	Dayon Taylor	Lay Member(s) to Annual Conference
Wartrace (3325)	Mattie Huff	Lay Member(s) to Annual Conference
Webbs Chapel	Pam Roach	Alternate Lay member(s) to Annual Conference
Webbs Chapel	Tammy Webb	Alternate Lay member(s) to Annual Conference
Webbs Chapel	Jessica Ferrell	Lay Member(s) to Annual Conference
Wolf River	Robert E. Washburn	Lay Member(s) to Annual Conference
Woodlawn (3982)	Robert L. Axline	Alternate Lay member(s) to Annual Conference
Wrights	Morris Irby, Jr.	Alternate Lay member(s) to Annual Conference

Zion Hill	Bobby Poston	Lay Member(s) to Annual Conference
At Large Member	James L. Bass	
At Large Member	Pat Bryan	
At Large Member	Mari Davis	
At Large Member	Jackie Elliott	
At Large Member	Larry Elliott	
At Large Member	Holly Forkner	
At Large Member	Deborah Harlan	
At Large Member	Michael Lorange	
At Large Member	Randy Neal	
At Large Member	Joanna Newberry	
At Large Member	Melva Nunnery	
At Large Member	Charlotte Boyd	
At Large Member	Jane Bass Turner	
At Large Young Adult	Jason Hicks	
At large Youth	Anna Hill	
At large Youth	Luke Hornby	

## **CUMBERLAND DISTRICT**

<b>CHARGE NAME</b>	<b>MEMBER</b>	<b>RELATIONSHIP</b>
Beech Grove (Davidson)	David Martin	Alternate Lay member(s) to Annual Conference
Beech Grove (Davidson)	Peggy Woodall	Lay Member(s) to Annual Conference
Bethlehem (4040)	Dennis Janssen	Lay Member(s) to Annual Conference
Bethpage	Gerald Johnson	Lay Member(s) to Annual Conference
Bethpage	Dale Wiseman	Lay Member(s) to Annual Conference
Cairo	Phyllis Jones	Alternate Lay member(s) to Annual Conference
Cairo	Gary Scott	Lay Member(s) to Annual Conference
Campground (4811)	Brenda Williams	Alternate Lay member(s) to Annual Conference
Campground (4811)	Ray Clements	Lay Member(s) to Annual Conference
Cedar Grove (4091)	John Sommerville	Lay Member(s) to Annual Conference
Chapel Hill (4321)	George Draper	Alternate Lay member(s) to Annual Conference
Connell Memorial	Alvin & Gail Clark	Alternate Lay member(s) to Annual Conference
Connell Memorial	Tony Dorris	Alternate Lay member(s) to Annual Conference
Connell Memorial	Marsha Murphy	Alternate Lay member(s) to Annual Conference
Connell Memorial	Mary Simmons	Lay Member(s) to Annual Conference
Cook's	Carolyn Davis	Alternate Lay member(s) to Annual Conference

Cook's	Carolyn Gordon	Alternate Lay member(s) to Annual Conference
Cook's	Bob Johnson	Lay Member(s) to Annual Conference
Cross Plains	Michael Johnson	Alternate Lay member(s) to Annual Conference
Cross Plains	Rebecca Richards	Alternate Lay member(s) to Annual Conference
Cross Plains	Norma Elmore	Lay Member(s) to Annual Conference
Cross Roads (4451)	James Seay	Alternate Lay member(s) to Annual Conference
Cross Roads (4451)	Bessie Whitley	Lay Member(s) to Annual Conference
Denton's Chapel	Penny Dunn	Alternate Lay member(s) to Annual Conference
Denton's Chapel	Jackie Bowers	Lay Member(s) to Annual Conference
Dodson Chapel (4181)	Terry Dull	Alternate Lay member(s) to Annual Conference
Dodson Chapel (4181)	Gabby Troster	Lay Member(s) to Annual Conference
Dowell	Clyde Woods	Alternate Lay member(s) to Annual Conference
Dowell	George Grooms	Lay Member(s) to Annual Conference
Fairfield	Carol Graves	Alternate Lay member(s) to Annual Conference
Fairfield	Chris Perdue	Lay Member(s) to Annual Conference
Forest Grove	Brenda Alcorn	Lay Member(s) to Annual Conference
Gallatin First	Jamie Wallace	Alternate Lay member(s) to Annual Conference
Gallatin First	Jamie Wallace	Lay Member(s) to Annual Conference
Gallatin First	Mike Maza	Lay Member(s) to Annual Conference
Gallatin First	Thomas Neal	Lay Member(s) to Annual Conference
Gladeville	J.E. Swan	Alternate Lay member(s) to Annual Conference
Gladeville	Wayne Foster	Lay Member(s) to Annual Conference
Good Hope	Kathy Allison	Alternate Lay member(s) to Annual Conference
Good Hope	Carl Chellman	Lay Member(s) to Annual Conference
Good Shepherd	Ralph E Martin	Alternate Lay member(s) to Annual Conference
Good Shepherd	Shirley Vaughn	Alternate Lay member(s) to Annual Conference
Good Shepherd	Barbara Broersma	Lay Member(s) to Annual Conference
Good Shepherd	Wayne Carpenter	Lay Member(s) to Annual Conference
Grace (4300)	Gil Pullard	Lay Member(s) to Annual Conference
Grace (4300)	Theresa Wright	Lay Member(s) to Annual Conference
Greenville	Jimmy Kolz	Alternate Lay member(s) to Annual Conference
Greenville	Mike Ward	Lay Member(s) to Annual Conference
Hartsville	George Draper	Alternate Lay member(s) to Annual Conference
Hendersonville First	Archie McKinnis	Lay Member(s) to Annual Conference
Hendersonville First	Patrick Parker	Lay Member(s) to Annual Conference
Hendersonville First	Robin Teal	Lay Member(s) to Annual Conference
Hendersonville First	Jon Welty	Lay Member(s) to Annual Conference



Hermitage	Emily Bishop	Alternate Lay member(s) to Annual Conference
Hermitage	John Gillette	Lay Member(s) to Annual Conference
Hermitage	Joe Reeves Locke	Lay Member(s) to Annual Conference
Hermitage	Brenda Lockhart	Lay Member(s) to Annual Conference
Key (4390)	Debator Payne Troupe	Alternate Lay member(s) to Annual Conference
Key (4390)	Betty Payne	Lay Member(s) to Annual Conference
Key-Stewart	Melvin T. Boone	Alternate Lay member(s) to Annual Conference
Key-Stewart	Charlene Jackson	Alternate Lay member(s) to Annual Conference
Key-Stewart	Regina Whitaker	Lay Member(s) to Annual Conference
Lafayette	Marilyn Roberts	Alternate Lay member(s) to Annual Conference
Lafayette	Sandra Overton	Lay Member(s) to Annual Conference
Lambuth Memorial	Melissa Rogers	Lay Member(s) to Annual Conference
Lebanon First	Melissa Dabbs	Alternate Lay member(s) to Annual Conference
Lebanon First	Sandy Jenkins	Alternate Lay member(s) to Annual Conference
Lebanon First	Kay Talley	Alternate Lay member(s) to Annual Conference
Lebanon First	Pam Tate	Lay Member(s) to Annual Conference
Lebanon First	Judy Lea	Lay Member(s) to Annual Conference
Lebanon First	Jim Romano	Lay Member(s) to Annual Conference
Leeville	Amy Johnson	Alternate Lay member(s) to Annual Conference
Leeville	Tricia Roberson	Lay Member(s) to Annual Conference
Liberty (4490)	Melissa Rogers	Lay Member(s) to Annual Conference
Lutons	Houston Hooper	Lay Member(s) to Annual Conference
Matthews Memorial	Theo Wellington	Alternate Lay member(s) to Annual Conference
Matthews Memorial	Pat Hankins	Lay Member(s) to Annual Conference
McKendree Memorial (4540)	John Vida	Alternate Lay member(s) to Annual Conference
McKendree Memorial (4540)	David Clutter	Lay Member(s) to Annual Conference
McKendree Memorial (4540)	Frank Empson	Lay Member(s) to Annual Conference
Mt. Olive (4550)	Michael Poland	Alternate Lay member(s) to Annual Conference
Mt. Olive (4550)	Sheryl Poland	Lay Member(s) to Annual Conference
Mt. Vernon	Steve Gregory	Alternate Lay member(s) to Annual Conference
Mt. Vernon	Debra Lewis	Lay Member(s) to Annual Conference
Neely's Bend	Kimia Brandon	Alternate Lay member(s) to Annual Conference
Neely's Bend	Jane Duke	Lay Member(s) to Annual Conference
Oakwood	Keri Coffman	Alternate Lay member(s) to Annual Conference
Oakwood	Michele Henry	Alternate Lay member(s) to Annual Conference
Oakwood	Bill Coffman	Lay Member(s) to Annual Conference
Old Hickory	Dorothy Ballenger	Alternate Lay member(s) to Annual Conference

Old Hickory	L. Anne Davis	Lay Member(s) to Annual Conference
Owens Chapel	Dottie Franks	Lay Member(s) to Annual Conference
Pickett-Rucker	Fred Lee	Alternate Lay member(s) to Annual Conference
Pickett-Rucker	Gail High	Lay Member(s) to Annual Conference
Pleasant Grove	Robert Gass	Alternate Lay member(s) to Annual Conference
Pleasant Grove	Kate Cox	Lay Member(s) to Annual Conference
Pleasant Grove (4640)	Louise Brothers	Alternate Lay member(s) to Annual Conference
Pleasant Grove (4640)	Kay Covington	Lay Member(s) to Annual Conference
Pleasant Grove (4650)	Beverly Keogh	Alternate Lay member(s) to Annual Conference
Pleasant Grove (4650)	Brenda Durham	Lay Member(s) to Annual Conference
Providence (Cumberland)	Ged Curry	Alternate Lay member(s) to Annual Conference
Providence (Cumberland)	Margie Day	Lay Member(s) to Annual Conference
Providence (Cumberland)	Jay Porter	Lay Member(s) to Annual Conference
Rehoboth	Bob Green	Alternate Lay member(s) to Annual Conference
Rehoboth	John Nutter	Lay Member(s) to Annual Conference
Rehoboth	Ann Love Ayre	Lay Member(s) to Annual Conference
Ruth Ensor Memorial	Sue Brantley	Alternate Lay member(s) to Annual Conference
Ruth Ensor Memorial	David Plaskett	Lay Member(s) to Annual Conference
Sadlers	Sandy Cadle	Lay Member(s) to Annual Conference
Salem (4092)	Dan Dyer	Alternate Lay member(s) to Annual Conference
Salem (4092)	Deborah Graves	Lay Member(s) to Annual Conference
Saundersville	Jeff Phillips	Lay Member(s) to Annual Conference
Seay Chapel (4453)	Georgia Roberts	Lay Member(s) to Annual Conference
Slater's	Bess Bryan	Alternate Lay member(s) to Annual Conference
Slater's	Barbara Pace	Lay Member(s) to Annual Conference
Smith's Chapel (Cumb)	Lisa Clements	Alternate Lay member(s) to Annual Conference
Smith's Chapel (Cumb)	Phyllis Davis	Alternate Lay member(s) to Annual Conference
Smith's Chapel (Cumb)	Brenda Williams	Alternate Lay member(s) to Annual Conference
Smith's Chapel (Cumb)	Ray Clements	Lay Member(s) to Annual Conference
Tuckers	Judy Creekmore	Lay Member(s) to Annual Conference
Walkers	Jeanne McGehee	Alternate Lay member(s) to Annual Conference
Walkers	Bill Ayers	Lay Member(s) to Annual Conference
Walnut Grove (4880)	Alice Pond	Alternate Lay member(s) to Annual Conference
Walnut Grove (4880)	Greg Smathers	Alternate Lay member(s) to Annual Conference
Walnut Grove (4880)	Alice Pond	Lay Member(s) to Annual Conference
Westland	Max Smith	Alternate Lay member(s) to Annual Conference
Westland	James Stafford	Lay Member(s) to Annual Conference

Westland	Randal Grigsby	Lay Member(s) to Annual Conference
Westmoreland	Susie Sloan	Lay Member(s) to Annual Conference
White House	Lester Hugh Lowe	Alternate Lay member(s) to Annual Conference
White House	Don Eden	Lay Member(s) to Annual Conference
Willow Grove	Charlene Jenkins	Alternate Lay member(s) to Annual Conference
Willow Grove	Linda Stubblefield	Lay Member(s) to Annual Conference
At Large Member	Betty Payne	
At Large Member	Sheryl Poland	
At Large Member	Alice Pond	
At Large Member	Suzanne Winton	
At Large Member	John Lott	
At Large Member	Matthew Grauberger	
At Large Member	Whitney	
At Large Member	Annette Doris	
At Large Member	Shirley Vaughn	
At Large Member	Maggie Benson	
At Large Member	Wayne Carpenter	
At Large Member	Steve Combs	
At Large Young Adult	Todd Cox	
At Large Young Adult	Hannah Potts	
At large Youth	Autumn Parker	
At large Youth	Grace Wallace	

## **MURFREESBORO DISTRICT**

<b>CHARGE NAME</b>	<b>MEMBER</b>	<b>RELATIONSHIP</b>
Alto	Betty Ikard	Alternate Lay member(s) to Annual Conference
Alto	Lannie Ikard	Lay Member(s) to Annual Conference
Asbury	Paul Wortman	Alternate Lay member(s) to Annual Conference
Asbury	Paul Bryan	Lay Member(s) to Annual Conference
Bell Buckle	Jimmy Simmons	Lay Member(s) to Annual Conference
Bell Springs	Marvin Stepp	Alternate Lay member(s) to Annual Conference
Bell Springs	Angela Davis	Lay Member(s) to Annual Conference
Bethel (5060)	Jim Huffman	Alternate Lay member(s) to Annual Conference
Bethel (5060)	Jamie Huffman	Lay Member(s) to Annual Conference
Bethel (5071)	Martha Shockley	Alternate Lay member(s) to Annual Conference
Bethel (5071)	Jane Ricci	Lay Member(s) to Annual Conference

Blackman	Nicole Geer	Alternate Lay member(s) to Annual Conference
Blackman	Emily Mitchell	Lay Member(s) to Annual Conference
Blackman	Danielle Skinner	Lay Member(s) to Annual Conference
Blankenship	Vivian Lovvorn	Alternate Lay member(s) to Annual Conference
Blankenship	Debbie Crosslin	Lay Member(s) to Annual Conference
Blanton's	Ruth Ann Dillon	Lay Member(s) to Annual Conference
Brandon's Chapel	Harvey Elder	Alternate Lay member(s) to Annual Conference
Brandon's Chapel	John P. Long	Lay Member(s) to Annual Conference
Cainsville	Kim Earp	Lay Member(s) to Annual Conference
Cannon	Richard Barnes	Lay Member(s) to Annual Conference
Cedar Grove (5150)	Lila Beasley	Alternate Lay member(s) to Annual Conference
Cedar Grove (5150)	Sharon Smotherman	Lay Member(s) to Annual Conference
Cedar Grove(Rutherford) (5361)	Lynn Jones	Alternate Lay member(s) to Annual Conference
Cedar Grove(Rutherford) (5361)	Tim Wilt	Lay Member(s) to Annual Conference
Concord	Christy Patient	Alternate Lay member(s) to Annual Conference
Concord	Vickie Brannon	Lay Member(s) to Annual Conference
Cornerstone	Amy Steele	Lay Member(s) to Annual Conference
Cowan	Frank Brock	Lay Member(s) to Annual Conference
Decherd	Angie Hill	Alternate Lay member(s) to Annual Conference
Decherd	Mindy Neal	Lay Member(s) to Annual Conference
Dunaway's Chapel	Sue Boss	Alternate Lay member(s) to Annual Conference
Dunaway's Chapel	Rhonda Morgan	Lay Member(s) to Annual Conference
Eagleville	Chandra Inglis	Lay Member(s) to Annual Conference
Elders Chapel	Tiffany Johnson	Alternate Lay member(s) to Annual Conference
Elders Chapel	Gwyn Daniel	Lay Member(s) to Annual Conference
Emery	Lillian Malone	Lay Member(s) to Annual Conference
Estill Springs	Bob Walker, Jr	Alternate Lay member(s) to Annual Conference
Estill Springs	Bill Peters	Lay Member(s) to Annual Conference
Farris Chapel (Rutherford)(5701)	Jackie Comer	Alternate Lay member(s) to Annual Conference
Farris Chapel (Rutherford)(5701)	Jackie Comer	Lay Member(s) to Annual Conference
Farris Chapel (5073)	Ruth Ann Williams	Lay Member(s) to Annual Conference
Fellowship (5990)	Judy & Wally Flesher	Alternate Lay member(s) to Annual Conference
Fellowship (5990)	Dan VanBrackle	Lay Member(s) to Annual Conference
Flat Creek	Judy Gambill	Alternate Lay member(s) to Annual Conference
Flat Creek	Billie Jo Adams	Lay Member(s) to Annual Conference
Forest Mill	Mary Jo Boyd	Alternate Lay member(s) to Annual Conference
Fountain Grove	Donald Smith	Lay Member(s) to Annual Conference

Friendship (5312)	Brenda Lunoe	Alternate Lay member(s) to Annual Conference
Gilley Hill	Janet Jernigan	Alternate Lay member(s) to Annual Conference
Gilley Hill	Janet Jernigan	Lay Member(s) to Annual Conference
Goosepond	Anna Arnold	Alternate Lay member(s) to Annual Conference
Goosepond	Marie Alcorn	Lay Member(s) to Annual Conference
Harris Chapel	Danny Hall	Lay Member(s) to Annual Conference
Haynes Chapel	Diana Neely	Alternate Lay member(s) to Annual Conference
Haynes Chapel	Darlene Paschall	Lay Member(s) to Annual Conference
Hickory Hill	Brandon Adcock	Alternate Lay member(s) to Annual Conference
Hickory Hill	Taylor Adcock	Alternate Lay member(s) to Annual Conference
Hickory Hill	Kyle Pyrdom	Lay Member(s) to Annual Conference
Hillsboro First (5370)	June Brown	Alternate Lay member(s) to Annual Conference
Hillsboro First (5370)	Larry McKelvey	Lay Member(s) to Annual Conference
Huntland	Leroy Dimitri	Alternate Lay member(s) to Annual Conference
Huntland	J.T. Limbaugh	Lay Member(s) to Annual Conference
Ivy Bluff	Joan Shirley	Alternate Lay member(s) to Annual Conference
Ivy Bluff	Robert Bogard	Lay Member(s) to Annual Conference
Kedron (5451)	Danny Fraley	Lay Member(s) to Annual Conference
Kelley's Chapel	Sue Boss	Alternate Lay member(s) to Annual Conference
Kelley's Chapel	Rhonda Morgan	Lay Member(s) to Annual Conference
Key (5410)	Emily Henry	Alternate Lay member(s) to Annual Conference
Key (5410)	Linda Jackson	Lay Member(s) to Annual Conference
Lascassas	Nell Blankenship	Alternate Lay member(s) to Annual Conference
Lascassas	Nell Blankenship	Lay Member(s) to Annual Conference
Lavergne First	Debi Walker	Alternate Lay member(s) to Annual Conference
Lavergne First	Laura Schofield	Lay Member(s) to Annual Conference
Lillard's Chapel	Alicia Addie	Alternate Lay member(s) to Annual Conference
Lillard's Chapel	Danny Howse	Lay Member(s) to Annual Conference
Lock's Memorial	Dunham Billie	Alternate Lay member(s) to Annual Conference
Lock's Memorial	Melissa Sellers	Lay Member(s) to Annual Conference
Lynchburg First	Rhonda Lee	Lay Member(s) to Annual Conference
Manchester First	Nancy Daniel	Alternate Lay member(s) to Annual Conference
Manchester First	Ed Turner	Alternate Lay member(s) to Annual Conference
Manchester First	Mike Giffin	Lay Member(s) to Annual Conference
Manchester First	Jim Thorington	Lay Member(s) to Annual Conference
Marble Hill	Wayne Stewart	Lay Member(s) to Annual Conference
Morton Memorial	Robert C. Willems	Alternate Lay member(s) to Annual Conference

Morton Memorial	Bob Askew	Lay Member(s) to Annual Conference
Mt. Carmel (5282)	Mike Wright	Alternate Lay member(s) to Annual Conference
Mt. Lebanon (5142)	Hazel Kubimski	Alternate Lay member(s) to Annual Conference
Mt. Lebanon (5142)	Martha Hitt	Lay Member(s) to Annual Conference
Mt. Olivet	Rachel Arnold	Alternate Lay member(s) to Annual Conference
Mt. Olivet	Mary Cathryn Perry	Lay Member(s) to Annual Conference
Murfreesboro First	Alice Hamilton	Alternate Lay member(s) to Annual Conference
Murfreesboro First	Dave McIntosh	Lay Member(s) to Annual Conference
Murfreesboro First	Pat McIntosh	Lay Member(s) to Annual Conference
Murfreesboro First	Don Witherspoon	Lay Member(s) to Annual Conference
Murfreesboro First	Hanna Witherspoon	Lay Member(s) to Annual Conference
Normandy	Bonnie Edwards	Alternate Lay member(s) to Annual Conference
Normandy	Jane Cortner	Lay Member(s) to Annual Conference
Palmer	Ann Creighton	Alternate Lay member(s) to Annual Conference
Palmer	Steve Privett	Lay Member(s) to Annual Conference
Pelham	Vickie Evans	Alternate Lay member(s) to Annual Conference
Pelham	Norma Floyd	Lay Member(s) to Annual Conference
Pleasant Grove (5610)	Billy Waggoner	Alternate Lay member(s) to Annual Conference
Pleasant Grove (5610)	Brad Winkleman	Lay Member(s) to Annual Conference
Pleasant Grove (5642)	Billie Jo Adams	Alternate Lay member(s) to Annual Conference
Pleasant Grove (5642)	Judy Gambill	Lay Member(s) to Annual Conference
Pleasant Hill (5103)	Susan Camp	Alternate Lay member(s) to Annual Conference
Pleasant Hill (5103)	Carolyn Sawyer	Alternate Lay member(s) to Annual Conference
Pleasant Hill (5103)	Tony Camp	Lay Member(s) to Annual Conference
Providence	Betty Ikard	Alternate Lay member(s) to Annual Conference
Providence	Ralph Sanders	Lay Member(s) to Annual Conference
Ransom	Ronnie Helton	Lay Member(s) to Annual Conference
Rays Chapel	Connie Crowell	Alternate Lay member(s) to Annual Conference
Rays Chapel	Ray Collins	Lay Member(s) to Annual Conference
Salem (5703)	Jackie Comer	Alternate Lay member(s) to Annual Conference
Salem (5703)	Beryl Pixley	Lay Member(s) to Annual Conference
Scott's Chapel	Hattie O'Neal	Alternate Lay member(s) to Annual Conference
Scott's Chapel	John W. Singleton	Lay Member(s) to Annual Conference
Shelbyville First	Clare Doyle	Alternate Lay member(s) to Annual Conference
Shelbyville First	Edna Lee Borders	Lay Member(s) to Annual Conference
Shiloh (5750)	Jane Perryman	Alternate Lay member(s) to Annual Conference
Shiloh (5750)	Jeanne Bell	Lay Member(s) to Annual Conference



Smith's Chapel (5762)	Doug Sanders	Alternate Lay member(s) to Annual Conference
Smith's Chapel (5762)	Carolyn Sanders	Lay Member(s) to Annual Conference
Smyrna First	Nita Wright	Alternate Lay member(s) to Annual Conference
Smyrna First	Ruth Hudnall	Lay Member(s) to Annual Conference
Smyrna First	Linda McAnally	Lay Member(s) to Annual Conference
St. John (5660)	Stanely Edwards	Alternate Lay member(s) to Annual Conference
St. John (5660)	Mary Wilkerson	Lay Member(s) to Annual Conference
St. Mark's	Amelia Lynn Clark	Lay Member(s) to Annual Conference
St. Mark's	Sherrie Gilliam	Lay Member(s) to Annual Conference
St. Mark's	Beth Morris	Lay Member(s) to Annual Conference
St. Mark's	Pat Richardson	Lay Member(s) to Annual Conference
St. Paul (5652)	Lana Carlton	Alternate Lay member(s) to Annual Conference
St. Paul (5652)	Steve Carlton	Lay Member(s) to Annual Conference
St. Paul (5690)	Hope Larance	Alternate Lay member(s) to Annual Conference
St. Paul (5690)	Polly Minyard	Lay Member(s) to Annual Conference
Stephen's Chapel	Monica Butler	Lay Member(s) to Annual Conference
Stones River	Elaine Washington	Alternate Lay member(s) to Annual Conference
Stones River	Mary Jordan	Lay Member(s) to Annual Conference
Summitville	Barry H. Phelps	Alternate Lay member(s) to Annual Conference
Summitville	Bob Bellamy	Lay Member(s) to Annual Conference
Tracy City	Mary Mince	Alternate Lay member(s) to Annual Conference
Tracy City	Rancene Dove	Lay Member(s) to Annual Conference
Trinity (5840)	Wilda Snyder	Alternate Lay member(s) to Annual Conference
Trinity (5840)	Leslie Trail	Lay Member(s) to Annual Conference
Tullahoma First	Theresa A. Johnson	Lay Member(s) to Annual Conference
Turkey Creek	Lorie Austin	Alternate Lay member(s) to Annual Conference
Walnut Grove (5382)	Leroy Dimitri	Alternate Lay member(s) to Annual Conference
Walnut Grove (5382)	J.T. Limbaugh	Lay Member(s) to Annual Conference
Wartrace (5900)	Catherine Dorsett	Alternate Lay member(s) to Annual Conference
Wartrace (5900)	Anna Holcombe	Alternate Lay member(s) to Annual Conference
Wartrace (5900)	Carol Reynolds	Lay Member(s) to Annual Conference
Wesley Chapel (5022)	James Rhea	Alternate Lay member(s) to Annual Conference
Wesley Heights	Brenda Crowson	Alternate Lay member(s) to Annual Conference
Wesley Heights	Mike Harvey	Lay Member(s) to Annual Conference
West End (5940)	Tim Nowlin	Alternate Lay member(s) to Annual Conference
West End (5940)	Lee Nowlin	Lay Member(s) to Annual Conference
Whiteside	Jimmy Overcast	Alternate Lay member(s) to Annual Conference

Whiteside	Jimmy Overcast	Lay Member(s) to Annual Conference
Winchester First	Carolyn Burgoyne	Lay Member(s) to Annual Conference
Woodbury	Tommy Malone	Alternate Lay member(s) to Annual Conference
Woodbury	Linda Malone	Lay Member(s) to Annual Conference
At Large Member	Dan Warmbrod	
At Large Member	Larry Fraley	
At Large Member	Ruthan Patient	
At Large Member	Carol Reynolds	
At Large Member	Kevin Simmons	
At Large Member	Al Green	
At Large Member	Diane Davis	
At Large Member	Carrie Brooks	
At Large Member	Lee Don Myers	
At Large Member	Sheila Holden	
At Large Member	Loe Loggins	
At Large Member	Tommy Malone	
At Large Member	Mary Ann Greer	
At Large Young Adult	Matthew Brown	
At Large Young Adult	Candie	
At large Youth	Joshua Barnard	
At large Youth	Elizabeth Kimbrough	

## **NASHVILLE DISTRICT**

<b>CHARGE NAME</b>	<b>MEMBER</b>	<b>RELATIONSHIP</b>
Aldersgate	Ann Southerland	Alternate Lay member(s) to Annual Conference
Aldersgate	Brandi Montgomery	Lay Member(s) to Annual Conference
Andrew Price	Andrea Dedman	Alternate Lay member(s) to Annual Conference
Andrew Price	Jim Leath	Lay Member(s) to Annual Conference
Antioch	Mary Jane Hurt	Alternate Lay member(s) to Annual Conference
Antioch	Linda Ferguson	Lay Member(s) to Annual Conference
Arlington	Sanda Abramson	Alternate Lay member(s) to Annual Conference
Arlington	Betty Smith	Lay Member(s) to Annual Conference
Barth Vernon	Keith Stapleton	Alternate Lay member(s) to Annual Conference
Barth Vernon	Pat Sharpe	Lay Member(s) to Annual Conference
Belle Meade	Martha Ann Baird	Lay Member(s) to Annual Conference
Belle Meade	Ensign Johnson	Lay Member(s) to Annual Conference

Belle Meade	Sandy Sherry	Lay Member(s) to Annual Conference
Bellevue	Mark McCormack	Alternate Lay member(s) to Annual Conference
Bellevue	June Ussery	Lay Member(s) to Annual Conference
Bellshire	Jane Coats	Lay Member(s) to Annual Conference
Belmont	Sharon Burgess	Alternate Lay member(s) to Annual Conference
Belmont	John Kennedy	Alternate Lay member(s) to Annual Conference
Belmont	Sarah Kathryn Kessen	Lay Member(s) to Annual Conference
Belmont	Stephen Mallett	Lay Member(s) to Annual Conference
Belmont	Beverly Mintmire	Lay Member(s) to Annual Conference
Belmont	Peg Morris	Lay Member(s) to Annual Conference
Belmont	Michael O'Neal	Lay Member(s) to Annual Conference
Belmont	Nick Sakarapanee	Lay Member(s) to Annual Conference
Belmont	Chris Steele	Lay Member(s) to Annual Conference
Belmont	Carol Brown	Lay Member(s) to Annual Conference
Blakemore	Allison Brewer	Alternate Lay member(s) to Annual Conference
Blakemore	Allison Brewer	Lay Member(s) to Annual Conference
Blakemore	Patty Tippens	Lay Member(s) to Annual Conference
Braden	Virgil Carter	Alternate Lay member(s) to Annual Conference
Braden	Carolyn Williams	Lay Member(s) to Annual Conference
Brentwood	Jay Renfro	Alternate Lay member(s) to Annual Conference
Brentwood	Connor Williams	Alternate Lay member(s) to Annual Conference
Brentwood	Sandy Williams	Lay Member(s) to Annual Conference
Brentwood	Dawn Bart	Lay Member(s) to Annual Conference
Brentwood	Tom Blose	Lay Member(s) to Annual Conference
Brentwood	Rachel Cotham	Lay Member(s) to Annual Conference
Brentwood	Susan Graham	Lay Member(s) to Annual Conference
Brentwood	Lucille Nabors	Lay Member(s) to Annual Conference
Brooks Memorial	Mayes Waters, Jr	Alternate Lay member(s) to Annual Conference
Brooks Memorial	Douglas Hendricks	Lay Member(s) to Annual Conference
Calvary	Deb Barcus	Alternate Lay member(s) to Annual Conference
Calvary	Charlie Herrell	Alternate Lay member(s) to Annual Conference
Calvary	Judy Williams	Alternate Lay member(s) to Annual Conference
Calvary	Andy Morris	Lay Member(s) to Annual Conference
Calvary	Helen Brown	Lay Member(s) to Annual Conference
Calvary	Mary Lee Hampton	Lay Member(s) to Annual Conference
Centenary	Louise Heer	Lay Member(s) to Annual Conference
Christ	Karlyn Spencer Crice	Lay Member(s) to Annual Conference

Christ	Jane Kirk	Lay Member(s) to Annual Conference
Christ	Jerry Kirk	Lay Member(s) to Annual Conference
Christ	Kent McNish	Lay Member(s) to Annual Conference
City Road Chapel	Richard Scott	Alternate Lay member(s) to Annual Conference
City Road Chapel	Nathan Baker	Lay Member(s) to Annual Conference
Clark Memorial	Geraldine Heath	Alternate Lay member(s) to Annual Conference
Clark Memorial	Bertram Welton Pride	Lay Member(s) to Annual Conference
Clark Memorial	Rebecca Lytle Hall	Lay Member(s) to Annual Conference
Crievewood	Nancy Rosdeutscher	Alternate Lay member(s) to Annual Conference
Crievewood	Tom Freck	Lay Member(s) to Annual Conference
Crievewood	Jeanne Gardiner	Lay Member(s) to Annual Conference
Dalewood	Judy Lyon	Lay Member(s) to Annual Conference
Dixon Memorial	Mary Ann Cole	Alternate Lay member(s) to Annual Conference
Dixon Memorial	Ella Mason	Lay Member(s) to Annual Conference
Donelson Heights	Jeanne Vaughn	Alternate Lay member(s) to Annual Conference
Donelson Heights	Charlene McDonough	Lay Member(s) to Annual Conference
East End	Ruth Moredock	Alternate Lay member(s) to Annual Conference
East End	Ruth Taylor	Alternate Lay member(s) to Annual Conference
East End	Carl Zehner	Lay Member(s) to Annual Conference
Edgehill	Dave Daniels	Alternate Lay member(s) to Annual Conference
Edgehill	Liza Ramage	Lay Member(s) to Annual Conference
Ernest Newman	Jennifer Woods	Alternate Lay member(s) to Annual Conference
Ernest Newman	Robert Hilton	Lay Member(s) to Annual Conference
Ernest Newman	Sherri Hilton	Lay Member(s) to Annual Conference
Ernest Newman	Sherrie Hilton	Lay Member(s) to Annual Conference
Forest Hills	Jo Dorris Anderson	Lay Member(s) to Annual Conference
Forest Hills	John Dickson	Lay Member(s) to Annual Conference
Glenclyff	Bill Eason	Alternate Lay member(s) to Annual Conference
Glenclyff	Teresa Suarez	Lay Member(s) to Annual Conference
Glendale	Penny Andrews	Alternate Lay member(s) to Annual Conference
Glendale	Bob House	Lay Member(s) to Annual Conference
Gordon Memorial	Arthur Henderson	Alternate Lay member(s) to Annual Conference
Gordon Memorial	JaHa Martin	Alternate Lay member(s) to Annual Conference
Hamilton	Helen Kemper	Alternate Lay member(s) to Annual Conference
Hamilton	Jim Clark	Lay Member(s) to Annual Conference
Hickory Bend	Gene Parker	Alternate Lay member(s) to Annual Conference
Hickory Bend	Jim Adair	Lay Member(s) to Annual Conference

Hillcrest	Bud Whipple, Jr.	Alternate Lay member(s) to Annual Conference
Hillcrest	Charles Parsons	Lay Member(s) to Annual Conference
Hobson	Kathy Austin	Lay Member(s) to Annual Conference
Inglewood	Sandra Smith Carlton	Alternate Lay member(s) to Annual Conference
Inglewood	David Calvo	Lay Member(s) to Annual Conference
John Wesley	Mildred Haney	Alternate Lay member(s) to Annual Conference
John Wesley	Lisa Montgomery	Alternate Lay member(s) to Annual Conference
John Wesley	Gladys Nelson	Lay Member(s) to Annual Conference
Johnson's Chapel	Larry Davis	Lay Member(s) to Annual Conference
Jordonia	Margie Hesson	Alternate Lay member(s) to Annual Conference
Jordonia	Deborah Hollis	Lay Member(s) to Annual Conference
Liberty	Bridget Sloane	Lay Member(s) to Annual Conference
McKendree	Willodene Brodrick	Lay Member(s) to Annual Conference
Monroe Street	Wade Bonds	Lay Member(s) to Annual Conference
Mt. Pisgah	Rondalin Michala Etter	Alternate Lay member(s) to Annual Conference
Mt. Pisgah	Willette Reynolds	Lay Member(s) to Annual Conference
Nancy Webb Kelly	Bettie Tate	Alternate Lay member(s) to Annual Conference
Nancy Webb Kelly	Tracee Gaddy	Lay Member(s) to Annual Conference
Nashville Korean	Mary Cho	Lay Member(s) to Annual Conference
Nashville Korean	Myong Ok Kim	Lay Member(s) to Annual Conference
New Bethel	Terry Kimbro	Lay Member(s) to Annual Conference
Patterson Memorial	Sharon Dean	Alternate Lay member(s) to Annual Conference
Patterson Memorial	Clinton Gray, Jr.	Alternate Lay member(s) to Annual Conference
Patterson Memorial	Thomas Martin	Alternate Lay member(s) to Annual Conference
Patterson Memorial	Herchel Patton	Alternate Lay member(s) to Annual Conference
Patterson Memorial	Mary Bryant	Lay Member(s) to Annual Conference
Pennington	Suzanne Allen	Alternate Lay member(s) to Annual Conference
Pennington	Nancy McGuire	Lay Member(s) to Annual Conference
Primera Iglesia	Teresa Hidalgo	Alternate Lay member(s) to Annual Conference
Primera Iglesia	Jorge Berrios	Lay Member(s) to Annual Conference
Scottsboro	Irene Brown	Alternate Lay member(s) to Annual Conference
Scottsboro	Reba Wittenmeier	Alternate Lay member(s) to Annual Conference
Scottsboro	Martha Creekmur	Lay Member(s) to Annual Conference
Seay Hubbard	Alfredda Conley	Alternate Lay member(s) to Annual Conference
Seay Hubbard	Helen Allen	Lay Member(s) to Annual Conference
Sixty-First Avenue	Ralph Blomquist	Alternate Lay member(s) to Annual Conference
Sixty-First Avenue	Blasa Lara	Alternate Lay member(s) to Annual Conference

Sixty-First Avenue	Gloria Rivera	Lay Member(s) to Annual Conference
Sixty-First Avenue	Brenda Hix	Lay Member(s) to Annual Conference
South End	Lee Tomlin	Alternate Lay member(s) to Annual Conference
South End	Gail Sanders	Lay Member(s) to Annual Conference
St. John's	Anita Boyd	Alternate Lay member(s) to Annual Conference
St. John's	Elna Raby	Lay Member(s) to Annual Conference
Trinity	Lenore Capley	Lay Member(s) to Annual Conference
Tulip Street	David McGnnis	Alternate Lay member(s) to Annual Conference
Tulip Street	Heidi McKinney	Lay Member(s) to Annual Conference
West End	Jean Byassee	Alternate Lay member(s) to Annual Conference
West End	John Tettleton	Lay Member(s) to Annual Conference
West End	Mattielyn Williams	Lay Member(s) to Annual Conference
West Nashville	Mandy Hull	Alternate Lay member(s) to Annual Conference
West Nashville	Brittany McClaney	Lay Member(s) to Annual Conference
Woodbine	Sherry White	Alternate Lay member(s) to Annual Conference
Woodbine	Emily Shacklett	Lay Member(s) to Annual Conference
At Large Member	Keith Enders	
At Large Member	Don Ladd	
At Large Member	Bud Whipple	
At Large Member	Kylan Burgess	
At Large Member	Deen Thompson	
At Large Member	Dan Joranko	
At Large Member	Natasha McGee	
At Large Member	Irene Brown	
At Large Member	Olivia McMurtry	
At Large Member	Aimee Cox	
At Large Member	Tyler Peterson	
At Large Member	Shanielle Keesee	
At Large Member	Jack Hooven	
At Large Young Adult	Mary Brittain	
At Large Young Adult	Welton Pride	
At large Youth	Johnathan Tyree	
At large Youth	Sophie Richards	



**PULASKI DISTRICT  
CHARGE NAME**

**MEMBER**

**RELATIONSHIP**

Abrams	Janie Abrams	Lay Member(s) to Annual Conference
Antioch (7011)	Dru Henson-Hunt	Alternate Lay member(s) to Annual Conference
Antioch (7011)	Debra Barnett	Lay Member(s) to Annual Conference
Ardmore	Geralda Gates	Alternate Lay member(s) to Annual Conference
Ardmore	Hank Gates	Alternate Lay member(s) to Annual Conference
Ardmore	Johnnie Hobson	Alternate Lay member(s) to Annual Conference
Ardmore	Susan Wiley	Lay Member(s) to Annual Conference
Aspen Hill	Sybil Simpson	Alternate Lay member(s) to Annual Conference
Aspen Hill	Jason Simpson	Lay Member(s) to Annual Conference
Barnhill	Thalia Hinton	Lay Member(s) to Annual Conference
Beech Grove (7051)	Jennifer Clark	Lay Member(s) to Annual Conference
Blanche	Darlene Moede	Alternate Lay member(s) to Annual Conference
Blanche	Jimmy Fowler	Lay Member(s) to Annual Conference
Bonnertown	Eugene Guttery	Alternate Lay member(s) to Annual Conference
Booneville	Bill Martin	Alternate Lay member(s) to Annual Conference
Booneville	Patsy Wilkes Moore	Lay Member(s) to Annual Conference
Campbellsville	Rosemary Martin	Alternate Lay member(s) to Annual Conference
Campbellsville	Joe Birdsong	Lay Member(s) to Annual Conference
Campground (7082)	Andrew Wierich	Alternate Lay member(s) to Annual Conference
Campground (7082)	Clyde Gray	Lay Member(s) to Annual Conference
Cedar Grove (7761)	Ferris Christian	Lay Member(s) to Annual Conference
Cherry's Chapel	Charles Duren	Alternate Lay member(s) to Annual Conference
Cherry's Chapel	Charles Howard	Lay Member(s) to Annual Conference
Chestnut Grove	Ferris Christian	Lay Member(s) to Annual Conference
Chinubee	Betty Williams	Alternate Lay member(s) to Annual Conference
Chinubee	Glenda C. Franklin	Lay Member(s) to Annual Conference
Choates Creek	Rodney Baggett	Alternate Lay member(s) to Annual Conference
Choates Creek	Robert Stone	Lay Member(s) to Annual Conference
Clifton	Aubrey Layne	Alternate Lay member(s) to Annual Conference
Clifton	Donald Warren	Lay Member(s) to Annual Conference
Coldwater	Judy Tucker	Alternate Lay member(s) to Annual Conference
Coldwater	Jimmy Fowler	Lay Member(s) to Annual Conference
Coleman Memorial	Lillie Zimmerman	Alternate Lay member(s) to Annual Conference
Coleman Memorial	David Terry	Lay Member(s) to Annual Conference
Collinwood	Jerry Whitten	Alternate Lay member(s) to Annual Conference
Collinwood	Janice Franks	Lay Member(s) to Annual Conference
Dunn	Jay Glass	Alternate Lay member(s) to Annual Conference

Dunn	Debra Barnett	Lay Member(s) to Annual Conference
East End (7241)	Michael Lindner	Alternate Lay member(s) to Annual Conference
East End (7241)	Shannon Moore	Lay Member(s) to Annual Conference
East End (7220)	Renee Alexander	Alternate Lay member(s) to Annual Conference
East End (7220)	Sherry Byrd	Lay Member(s) to Annual Conference
Elkton	Wayne Usery	Alternate Lay member(s) to Annual Conference
Elkton	Aldene Bramlett	Lay Member(s) to Annual Conference
Ethridge	Ronald Bonner	Alternate Lay member(s) to Annual Conference
Ethridge	Henry Franklin	Lay Member(s) to Annual Conference
Eureka	Johnnie Faye Austin	Alternate Lay member(s) to Annual Conference
Eureka	Vicky Lancaster	Lay Member(s) to Annual Conference
Evans Chapel	Wilma Morrow	Alternate Lay member(s) to Annual Conference
Fall River	Dwight Howell	Lay Member(s) to Annual Conference
Fayetteville First	Reba Seals	Alternate Lay member(s) to Annual Conference
Fayetteville First	Debbie Woodward	Alternate Lay member(s) to Annual Conference
Fayetteville First	Sarah Mac Young	Alternate Lay member(s) to Annual Conference
Fayetteville First	Janet Hale	Lay Member(s) to Annual Conference
Fayetteville First	Jennifer Hale	Lay Member(s) to Annual Conference
Friendship (7322)	Karen Bledsoe	Lay Member(s) to Annual Conference
Graham's	Linda Wright	Lay Member(s) to Annual Conference
Greenwood (7341)	Barbara Marks	Lay Member(s) to Annual Conference
Harms	Cynthia King	Alternate Lay member(s) to Annual Conference
Harms	Kay Schroeder	Lay Member(s) to Annual Conference
Henryville	Paige Shrader	Alternate Lay member(s) to Annual Conference
Henryville	Lynn Keaton	Lay Member(s) to Annual Conference
Highland (7361)	Daryle Hicks	Lay Member(s) to Annual Conference
Highland (7372)	Nell Decker	Lay Member(s) to Annual Conference
Holland Creek	Randy Weatherington	Lay Member(s) to Annual Conference
Lawrenceburg First	Sharon Loete	Alternate Lay member(s) to Annual Conference
Lawrenceburg First	Bill Loete	Lay Member(s) to Annual Conference
Liberty (7411)	Pam Heathcock	Alternate Lay member(s) to Annual Conference
Liberty (7411)	Patsy Chapman	Lay Member(s) to Annual Conference
Lincoln	Anna Hicks	Alternate Lay member(s) to Annual Conference
Lincoln	Daryle Hicks	Lay Member(s) to Annual Conference
Loretto	Keith Smith	Alternate Lay member(s) to Annual Conference
Loretto	Vickie Bosheers	Lay Member(s) to Annual Conference
Lutts	Janice Franks	Lay Member(s) to Annual Conference

Lynnville	Kevin Hood	Alternate Lay member(s) to Annual Conference
Lynnville	Dedra Campbell	Lay Member(s) to Annual Conference
Mars Hill	Betty Marston	Alternate Lay member(s) to Annual Conference
Mars Hill	Raymond Marston	Alternate Lay member(s) to Annual Conference
Mars Hill	Pat Stewart	Alternate Lay member(s) to Annual Conference
Mars Hill	Faye Marston	Lay Member(s) to Annual Conference
McBurg	Debbie Braden	Alternate Lay member(s) to Annual Conference
Minor Hill	Ferris Christian	Lay Member(s) to Annual Conference
Mt. Carmel (7783)	Mike Evans	Alternate Lay member(s) to Annual Conference
Mt. Carmel (7783)	Patsy Evans	Lay Member(s) to Annual Conference
Mt. Hope	Billy Love	Alternate Lay member(s) to Annual Conference
Mt. Hope	Carole Stricklin	Alternate Lay member(s) to Annual Conference
Mt. Hope	Carolyn F. Love	Lay Member(s) to Annual Conference
Mt. Lebanon (7373)	Connie Brown	Lay Member(s) to Annual Conference
Mt. Zion (7102)	Linda Scott	Lay Member(s) to Annual Conference
Mulberry	Carolyn Yount	Alternate Lay member(s) to Annual Conference
New Prospect	Ann Campbell	Alternate Lay member(s) to Annual Conference
New Prospect	Ernie Deuchle	Alternate Lay member(s) to Annual Conference
New Prospect	Becky Hayes	Alternate Lay member(s) to Annual Conference
New Prospect	Pat Stewart	Lay Member(s) to Annual Conference
Olivet	Lisa Beech	Alternate Lay member(s) to Annual Conference
Olivet	Cissy Moss	Alternate Lay member(s) to Annual Conference
Olivet	Norman W. Nelson	Lay Member(s) to Annual Conference
Pisgah (7544)	Norma Aymett	Alternate Lay member(s) to Annual Conference
Pisgah (7544)	Catie Davis	Alternate Lay member(s) to Annual Conference
Pisgah (7544)	Matthew Davis	Alternate Lay member(s) to Annual Conference
Pisgah (7544)	Pat Lanier	Alternate Lay member(s) to Annual Conference
Pisgah (7544)	Janice McKinney	Alternate Lay member(s) to Annual Conference
Pisgah (7544)	Jenny Crane	Lay Member(s) to Annual Conference
Pleasant Grove (7344)	Dorothy Pope	Alternate Lay member(s) to Annual Conference
Pleasant Grove (7344)	Barbara Marks	Lay Member(s) to Annual Conference
Pleasant Hill (7262)	Wayne Usery	Alternate Lay member(s) to Annual Conference
Pleasant Hill (7262)	Wayne Usery	Alternate Lay member(s) to Annual Conference
Pleasant Hill (7262)	Aldene Bramlett	Lay Member(s) to Annual Conference
Prospect	Ken Harris	Alternate Lay member(s) to Annual Conference
Prospect	John Hickman	Lay Member(s) to Annual Conference
Pulaski First	Edwin D. Moore	Alternate Lay member(s) to Annual Conference

Pulaski First	Janice Taylor	Alternate Lay member(s) to Annual Conference
Pulaski First	Cheryl Brown	Lay Member(s) to Annual Conference
Pulaski First	Jean Bryan	Lay Member(s) to Annual Conference
Pulaski First	Sally Hobbs	Lay Member(s) to Annual Conference
Railroad	Lori Wallace	Alternate Lay member(s) to Annual Conference
Railroad	Elizabeth Woodard	Lay Member(s) to Annual Conference
Riverside (7123)	Aubrey Layne	Alternate Lay member(s) to Annual Conference
Riverside (7123)	Donald Warren	Lay Member(s) to Annual Conference
Robertson Chapel	Paula Estes	Alternate Lay member(s) to Annual Conference
Robertson Chapel	Sue Smith	Alternate Lay member(s) to Annual Conference
Robertson Chapel	Brad Elam	Lay Member(s) to Annual Conference
Savannah First	Sharon Brown	Alternate Lay member(s) to Annual Conference
Savannah First	Dottie Hutchinson	Lay Member(s) to Annual Conference
Shawnettee	Eva Williams	Alternate Lay member(s) to Annual Conference
Shawnettee	Lynn Ives	Lay Member(s) to Annual Conference
St Joseph	Steve Kress	Alternate Lay member(s) to Annual Conference
St Joseph	Linda Hagan	Lay Member(s) to Annual Conference
St. Andrew Memorial	Doug Elliott	Alternate Lay member(s) to Annual Conference
St. Andrew Memorial	Morris Ed Harwell	Alternate Lay member(s) to Annual Conference
St. Andrew Memorial	Javis Olson	Lay Member(s) to Annual Conference
St. John's (7622)	Elizabeth Morton	Alternate Lay member(s) to Annual Conference
St. John's (7622)	Shirley Dennis	Lay Member(s) to Annual Conference
Summertown	Sue Umbarger	Alternate Lay member(s) to Annual Conference
Summertown	Carlene Jent	Lay Member(s) to Annual Conference
Trinity (7765)	Ferris Christian	Lay Member(s) to Annual Conference
Trinity (7782)	Paula Estes	Alternate Lay member(s) to Annual Conference
Trinity (7782)	Brad Elam	Lay Member(s) to Annual Conference
Waynesboro First	Barbara Echols	Alternate Lay member(s) to Annual Conference
Waynesboro First	Loyce Ann Kelly	Lay Member(s) to Annual Conference
Wesley's Chapel	Don Briley	Alternate Lay member(s) to Annual Conference
Wesley's Chapel	Linda Wright	Lay Member(s) to Annual Conference
West Point	Jason Kimbrell	Alternate Lay member(s) to Annual Conference
West Point	Don Misenhimer	Lay Member(s) to Annual Conference
Whitten's Cross Roads (7551)	Carlene Rich	Alternate Lay member(s) to Annual Conference
Whitten's Cross Roads (7551)	Elizabeth Woodard	Lay Member(s) to Annual Conference
At Large Member	John Birdsong	
At Large Member	Judy Birdsong	

At Large Member	Ronnie Bonner
At Large Member	Larry Byrd
At Large Member	Peggy Dixon
At Large Member	Judy Fowler
At Large Member	Melinda Lee
At Large Member	Raymond Marston
At Large Member	Sarah Matthews
At Large Member	Ann Nelson
At Large Member	Pat Sailors
At Large Member	Joy Shackelford
At Large Member	Mary Templeton
At Large Member	Debbie Woodward
At Large Young Adult	Kayla Calton
At Large Young Adult	Norm Nelson
At large Youth	Alanna Bass
At large Youth	Anna Knight

### **c. Retired Local Pastors without Appointment**

Adair, George 3087 Julius Hollis Rd, Clarksville, TN 37043-8319	(931) 362-3866
Ashby, Thaddeus Clay 724 Bluewater Dr, Nashville, TN 37217-4232	(615) 399-2266
Augustine, Patricia "Peg" P.O. box 48, College Grove, TN 37046	(931) 627-4560
Barger, William Thomas 901 Stinson Rd, Bon Aqua, TN 37025-5085	(931) 670-0658
Bryant, James Howard 316 Will Thompson Rd, Sparta, TN 38583-7156	(931) 761-4290
Carney, John Vernon 507 Sun Circle, Shelbyville, TN 37160-2552	(931) 685-9881
Cartwright, Clarence H. 120 Eagle Dr, Gallatin, TN 37066-2656	(615)-451-1692
Dailey, Hobert Isaac 7788 Hollow Springs Rd, Bradyville, TN 37026-5114	(615) 765-5530
Dalrymple, Willard 540 Adairville Rd, Franklin, KY 42134-9458	
Decker, David L. 801 Mink Branch Road	(931) 722-3598
Fletcher, Larry Cook 201 Lee Dr, Springfield, TN 37172	(615) 382-6890
Francis, Wendell Y. 2915 Twin Lawn Dr, Nashville, TN 37214-3522	(615) 883-5648
French, Dorris Nelson 9435 Missionary Ridge Rd, Bon Aqua, TN 37025-2904	(731) 332-9834
Gillstrap, Michael H. PO Box 24, Hampshire, TN 38461	(931) 285-2690



Green, Douglas Eugene 306 Bryan Blvd, Manchester, TN 37355-7637	(931) 723-7087
Gupton, Paul 122 Sycamore St, Ashland City, TN 37015-1816	(615) 792-5598
Hardy Jr., Arthur Allan 863 Prosser Rd, Leoma, TN 38468-5143	
Hartman, Ray 7646 Sugar Limb Road, TN 37774	(931) 993-1394
Hilton, Robert 4146 Farmview Drive, Nashville, TN 37218	
Howard Jr., Michael Aaron 250 Eureka St, Savannah, TN 38372-3031	(931) 842-0075
Jernigan, Jr., Robert, "Bob" 783 Charlie Lewis Rd, Morrison, TN 37357	(615) 765-7173
Ives, John Clark PO Box 5, Collinwood, TN 38450-0005	(931) 724-4374
Kaleida, Richard Charles 2780 Hardin Creek Rd, Clifton, TN 38425-9035	(731) 926-3453
Lamb, Thomas William 256 Bunker Hill Rd, Rockvale, TN 37153-8515	(615) 274-6764
Lampley, Ernest H. 253 Oak Point Ln, Mount Juliet, TN 37122-4014	(615) 288-4439
Looper, Att James 1731 Okalona Rd, Rickman, TN 38580	(931) 498-3127
Madron, Thomas William 1023 15th Ave S, Nashville, TN 37212-2413	(615) 259-2771
Martin, Bobby Charles P O Box 23, Liberty, TN 37095-0023	(615) 536-5854

Mason, Joseph 4001 Sheddian Dr, Columbia, TN 38401-5038	(931) 388-6270
McDonald, Ray Bonner 119 Tanza Ln, Lawrenceburg, TN 38464-1222	(931) 762-6429
McMurry, Jackie Anne 105 Mill St, Cookeville, TN 38501	(931) 260-2118
Modlin, Carole 22 VFW Rd, Lawrenceburg, TN 38464-6755	(931) 762-3980
Murphy, Charles A. 2192 Pellam Blvd, Port Charlotte, FL 33948-3300	(931) 424-6582
Poellnitz, John Wesley 10431 Sunnyland Dr, Tuscaloosa, AL 35405-8967	(205) 248-8328
Rowlett, James H. 3540 Couchville Pike, Hermitage, TN 37076-4011	(615) 889-0326
Royston, Lawrence E. 107 Pebbel Rock Dr, Venice, FL 34293	(941) 497-0709
Shoup, Jay 1703 Atlantic Avenue, Elkhart, IN 46514	
Simmons, Wayne G. 1703 Atlantic Avenue, Elkhart, IN 46514	(931) 668-3657
Turk, David G. (no address available)	
Walker, Frank R. 211 Iris Dr, Mt Pleasant, TN 38474-1010	(931) 797-3279
Ward, Reginald Van Scott 1506 Robertson Ct, Clarksville, TN 37042-6703	(931) 551-3595

#### **d. Surviving Spouses of Ministers of the Tennessee Annual Conference**

Reba E. Agee  
Sheri Alford Carolyn  
Wynelle Allen Betsy  
Anderson  
Mary Andrews  
Wanda M. Barrett  
Sue M. Beaty  
Mary Nell Benson  
Peggy Bloodworth  
Darla B. Brock  
Nettie Bonner Brown  
Hilda Buchanan  
Frances Anne Buckner  
Wilma Doss Coleman  
Sue Council  
Marie G. Craighead  
Freda Cross  
Linda L. Culbreath  
Margaret E. Davis  
Melisa J. Derseweh  
Gwen Dobbins  
Nellie U. Elder  
Shirley S. Eliason  
Alyene Fowler  
Lillian A. Gardner Billie  
Jean Garrett Rosemary  
Geier Cecelia Goodwin  
Martha Jane Greenfield  
Sheryl Hall  
Nancy B. Hardaway  
Patty Sue Harper  
Marilyn Hayes  
Betty Johnson Hobgood  
Mike Hodge  
Shirley Lockhart Ingram  
Anita Johnston

Valera Jones  
Frances Link  
Faith Mayton  
Lelah McClearen  
Jo Ann McCord  
Karen McCulloh  
**Carolyn Meadors**  
Wanda Meadors  
Dorothy Moon  
Roanne R. Nace  
Betty Jean Newman  
Maurine Nichols  
Eunice Norris  
Elizabeth Parker  
Barbara A. Parks  
Frances Perkins  
Lynda S. Phillips  
Martha Jo Potts  
Carol Riley Powers  
Daisy Ritter Rippy  
Mary Virginia Ritter  
Catherine L. Robinson  
Virginia Rowlett  
Flora Mae Rucker  
Alice Ruth Sanford  
Annie Ruth Schaerer  
Hazel Joyner Smith  
Judith Eileen Smith  
**Bettie J. Spiva**  
Rosemary T. Starnes  
Charlyn O. Stevenson  
James Sutherland  
Erma M. Swiney  
Kay Tomlin  
Shirley Vaughn  
Margaret Cooksey West  
Mildred Williams

Bernice H. Allen  
Larry Bass  
Dorothy Mae Boehms  
Diana Bush  
Dorothy Cravath Reagan  
**Joyce Campbell**  
Dorothy E. Collins  
Mary Jean Crotts  
Shirley Jean Daniels  
Karen Eades  
Lena M. Edens  
Betty England  
Debra Eubanks  
Loretta Goodloe  
Mildred A. Grammer  
Marvine Hardiman  
Linda Harris  
Zelma L. Harrison  
Marcia C. Shimer Hart  
Sallie Howse  
Wanda B. Ivins  
Frances Jones  
Vicky L. Joslyn  
Mary K. Ketchum  
Melinda Lee  
Roberta Joyce Lee  
Angela Long  
**Peggy J. Moore**  
Edna J. Mott  
Jo Helen Murphy  
Charlotte B. Norton  
Doris Jean Swiss  
Annie Louise Tatum  
Doris Jean Thompson  
Bettye G. Weatherford  
Janet M. Wiggins

# Chapter 4

## Awards, Elected Delegates & Recognitions

### 2016 General Conference Delegates

#### CLERGY

Harriet Bryan



Jacob Armstrong



Stephen Handy



Jackson Henry



#### LAITY

Jim Allen



Holly Neal



Connie Clark



George Brown



### 2016 Jurisdictional Conference Delegates

#### CLERGY

Max Mayo



Bryan Brooks



Tommy Ward



Cherie Parker



#### LAITY

Joy Lewter



Angela Overstreet



Kent McNish



Heather Bennett



### 2016 Alternates Conference Delegates

#### CLERGY

Lynn Hill



Ken Murray



Paul Purdue



Michael Williams



#### LAITY

Sarah Matthews



Deen Thompson



Todd Cox



Mike Giffin



# *2015 Award Categories*

## **The Tennessee Conference Journal Award**

Sponsored by the Journal Dedication Committee and seeks to recognize laity and clergy disciples within our Conference who exemplify the missional characteristics mentioned within ¶ 122 of The Book of Discipline (2012) and exemplify a significant expression of the commitment of personal discipleship and mission to the work of Christ in transforming the world.

## **The St. Andrew Award**

A special interest restricted endowment fund established to honor those who have greatly influenced lives and the life of the church. The income from this fund will be used towards Nashville Area Order of St. Andrews Ministerial Scholarships and is awarded by the United Methodist Foundation For The Memphis and Tennessee Conferences.

## **The Tennessee Conference Methodist Scholarship**

Awarded to outstanding students who exemplify strong academic ability as well as a missional heart

## **The Francis Asbury Award**

Given to those who have made significant contribution to fostering the church's ministries in higher education at the local, district, or annual conference level.

## **The Harry Denman Evangelism Award**

The yearly award, named for the founder of The Foundation for Evangelism is sponsored by the Foundation for Evangelism and the annual conference committee on evangelism to celebrate outstanding personal evangelism ministry of UM clergy, laity and youth.

## **The J. Richard Allison Social Holiness Award**

Sponsored by Tennessee Conference Board of Church and Society is given to lay and clergy persons whose lives and ministries are focused on ministries of love and justice. It celebrates those who take seriously and work with, or on behalf of the poor, the lame, the imprisoned - all those marginalized in our world.

## **The Martin Methodist Minority Student Scholarship**

Awarded to outstanding minority students pursuing an undergraduate degree from Martin Methodist College.

## **The Wesley Leader Scholarship**

Awarded to outstanding student leaders from the Wesley Foundations of the Tennessee Conference

## **The Walter Russell Lambuth Memorial Scholarship**

Awarded to outstanding students who exemplify strong academic ability as well as a missional heart as displayed by Bishop Lambuth.

## **The Tom and Betty Cloyd Scholarship**

A scholarship established through Belle Meade United Methodist Church and at the United Methodist Foundation for the Memphis and Tennessee Conferences in honor of the Cloyds, who served faithfully for over forty-five years in Tennessee, in Zaire, in the Congo and at the Navajo Mission School

## 2015 St. Andrew Award

### *Opal Ransom*



Opal Green Ransom left the ministry of Jesus Christ on earth on January 27, 2015 to rest in the arms of the same Jesus Christ who called her into that ministry.

Those who knew and served with Opal saw the personification of grace, the epitome of a servant leader, and the inspiration of a life of faithfulness and love in action!

The Order of St. Andrew is named for the apostle who brought the young boy with the five loaves and two fish. Before Jesus feeds the Five Thousand, it is Andrew who says, "Here is a lad with five barley loaves and two fish". Andrew was known as "the bringer". He brought people to Jesus. We have seen 'another St. Andrew' in Opal in so many ways.

She was a dedicated and committed member of Gordon Memorial United Methodist Church for 52 years, and she worked and served in many capacities of the United Methodist Women and the local, district and conference levels of the United Methodist Church. At Gordon UMC she served as the Chair of Finance, Building Committee, Pastor Parrish Committee and Lay leader.

She served as President of the District and Tennessee Conference United Methodist Women; and on the conference level, she served as Chairperson of the Conference Council on Connectional Ministries, the Board of Laity, the Tennessee Conference Personnel Committee, the Conference Common Table, Religion and Race, and Finance and Personnel Committee. In 2012 she served as a Tennessee Conference Delegate to the General Conference, and to the Southeastern Jurisdictional Conferences in 2008 and 2012. And at the time of her death she was serving as the President of Hannah Link, Lay Leader to the TN Annual Conference, a voting member of the General Commission of the Status and Role of Women [COSROW], and chair of the TN Conference COSROW, Vice Chair of the Conference Committee on Congregational Development, a member of the Conference Council of Connectional Ministries, a member of the Academy for Spiritual Formation, and Certified Lay Servant.

Opal's passion to make a difference in the lives of children with special needs led to her employment for 30 years with the Heads Up Child Development Center, and she retired from the State of Tennessee in 2012 as a Quality Assurance Surveyor with the Department of Intellectual and Development Disabilities.

May we all honor her legacy of love and light of Jesus Christ in our lives!



## 2015 Tennessee Annual Conference Francis Asbury Award

### *Roger W. Ireson*



Roger W. Ireson, Ph.D. is General Secretary of the General Board of Higher Education and Ministry of The United Methodist Church, a position he has held since January 1, 1988. As General Secretary, he has the responsibility for church programs, policies and general oversight related to 12 schools, colleges and universities and theological seminaries; the ministries of ordained deacon and elder, local pastors and diaconal ministries; campus ministries, chaplains and pastoral counselors. He has oversight of a \$60 million annual budget, a \$118 million investment program and supervision of staff with advanced degrees. In addition, the General Secretary is related to programs of general and theological education and formation for ordination ministry in the United States, Europe, Africa, Asia, South America, Latin America and the Caribbean. Special Projects of the Board include establishing Africa University in

Zimbabwe, developing theological education in Eastern Europe, and supporting international relationships between the United Methodist schools, colleges and universities and other educational institutions throughout the world.

The son of a United Methodist pastor, Ireson was raised in New York and Vermont and education a DePauw university and Garrett-Evangelical Theological Seminary, where he received his B.A. and M. Div. Degrees respectively. He was ordained a deacon in 1963 and an elder in 1966 with membership in the Detroit Annual Conference. He then lived and studied in England for four years at Cambridge and Manchester Universities, where he earned his Ph.D. degree. He served as associate pastor in Franklin, Michigan; pastor of St. Paul United Methodist Church, Bloomfield Hills, Michigan; and senior pastor, Saint Timothy United Methodist Church, Detroit, Michigan, until the time of his election as General Secretary.

Dr. Ireson has been active in academia, serving as a trustee of American University, Washington D.C.; Africa University, Mutare, Zimbabwe; Meharry Medical College, Scarritt- Bennett Center, Scarritt Foundation, and the United Methodist Higher Education Foundation, all in Nashville, Tennessee. He has served as adjunct professor of Historical Theology, Vanderbilt Divinity School, Nashville, lecturer in humanities at Lawrence Technological University; and adjunct assistant professor of religious studies at Marygrove College in Detroit. He has presented papers and numerous speeches in university and seminary settings in the United States and internationally, served as a consult on the development of the Methodist University in Rossario Argentina; Montevideo, Uruguay; Collegio Ward in Buenos Aires, Argentina; and the Methodist Church in Malaysia. He led a delegation of educators to Cuba and North Korea to develop programs of educational exchange for students and faculty, 1999-2001.

Dr. Ireson is a member of the World Methodist Council, an international body composed of 63 Methodist denominations throughout the world. He serves a vice chair of the Education Committee and is chair of the International Association of Methodist Schools, Colleges and Universities. In 1987, 1992 and 1997 he was a member of the Oxford Institute for Methodist Studies in England.

## 2015 Tennessee Annual Conference Clergy Denman Award

*Charles Kevin Marston*



Kevin Marston was born in Dandridge TN to Charles and Roxie Marston on October 4, 1964. His infant baptism was celebrated in Dandridge First UMC in Dandridge. The family moved to Franklin TN in 1968. Kevin has fond memories of childhood and Christian nurture at Friendship UMC.

Upon graduation in 1983 from Hillwood High School in Nashville, Kevin began pursuing a music education degree education from Tennessee Tech University. However, he heard the call to pursue Special Education and graduated in 1989.

Kevin taught special education for eleven years, ten years in Metro Nashville and one in Robertson County before hearing the call to ministry. During these years, students and their families taught Kevin the importance of faith in life.

Kevin and PJ (Beavers) were married in 1994 and began attending City Road Chapel UMC in Madison TN, where their oldest son, Daniel was baptized. A few years later the family became members of Springfield First UMC in Springfield TN, where their next son, Michael was baptized. Kevin lists these two churches, along with Braden UMC, as important in helping to hear and answer his call to ministry.

In 2002, Kevin and family moved to Kansas City Mo, and Kevin began working toward a Masters of Divinity at Saint Paul School of Theology in Kansas City Missouri. The family began to learn about life in the rural mid-west. While in Missouri, Kevin served as student pastor of the Burlington Junction/Wilcox charge of the Pony Express District. John Arlin was baptized in the Kresge Chapel on the Saint Paul campus.

Upon graduation in 2006, Kevin and family returned to the Tennessee Annual Conference to serve three years at New Chapel UMC in the Clarksville District. In June 2009, Kevin was appointed to Decherd UMC in the Murfreesboro District. Kevin currently serves with the people of Waynesboro First in the Pulaski District where his ministry of missional excellence continues to make tremendous strides toward congregational vitality and outreach. He exemplifies the qualities of moral integrity, prayer, Christian service and outstanding leadership in the church and community. Charles Kevin Marston—in celebration of your commitment to Christ's Church and service, with a generous heart and a Christ-like spirit—we present to you the 2015 Harry Denman Evangelism Award for Clergy.

## 2015 Tennessee Annual Conference Laity Denman Award

### *Judy Waggoner*



At Grace UMC in Mount Juliet, we have a fish fry on the first Saturday of every month in our Family Life Center. I have been organizing and coordinating the monthly event for about 10 years. We have over 50 volunteers that dedicate their time each and every month to helping with procurement of food and supplies, setting up tables and chairs, preparing and serving the food, preparing and donating homemade desserts, and cleaning up afterwards. We also get help from a local Boy Scout troop, Troop 911, which has adopted our fish fry as one of their missions.

Our menu consists of fried catfish, fries, cole slaw, white beans and hush puppies, beverage, and desserts and we usually serve about 275-300 people in only 3 hours!

The proceeds benefit the Gifts of Grace, our church's benevolence ministry that helps members of our church and our community with expenses incurred as a result of a serious medical condition. This fundraising effort began 25+ years ago and we have donated about \$375,000 to people in need.

It's quite the production, but all of us involved feel very blessed and honored to be able to be the hands and feet of Jesus by helping and serving our brothers and sisters.

## 2015 Tennessee Annual Conference Youth Denman Award

### *Welton Pride*

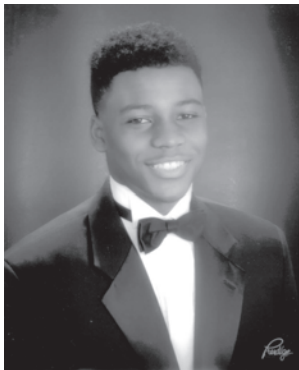

Welton has been a church going young man, as embedded into him since his birth, seventeen years ago. Since his conception while still being carried by his mother, his faith journey started. His parents were in Discipleship I class, which consumed most of his development prior to being born. This was the start of his strong roots within the church and knowing about our heavenly father. His loving parents, along with members of Clark Memorial United Methodist Church nurtured and raised him in the way God would have it, and has started to mold him into a true man of God.

Upon being born, he has participated in many church school programs and productions from being baby Jesus, being one of the three wise men, or even being the narrator of the Easter story. He has sung in the children's choir and in the youth choir. He was also served as an acolyte and an usher. He has played

in the hand bell choir and played the piano during services.

When he grew older, he became a member of the youth group filling several roles such as treasurer and currently the presiding president. He was a member of the homecoming committee in 2012. He has assisted the United Methodist Men with their annual fish fry as well as helping them in and around the community. In addition, the youth group has participated in many church events spreading their service through mission trips to New Orleans post-Katrina, and New York.

Also, he has inspired the youth members to participate in every area possible to assist the community and spread God's word such as volunteering for Room in the Inn, a very popular agency to help Nashville's indigent population. Through his church in conjunction with the Nashville's mission shelter, the youth would conduct a mini fellowship service, provide a warm delicious meal, care packages and provided hospitality and shelter for an evening.

He attends functions at local and district levels such as Warmth in Winter, Harambee, and Summer Sizzler where he was selected as a BMCR representative. He regularly attends Church school. He has assisted with the sound system since 2011, has been involved in the photography ministry, continually is a worship leader, and lastly, he preached a sermon for Clark's Youth Day titled; "Train Up the Child", which he states has proven to be his most rewarding accomplishment.

## One Matters Discipleship Ministries Award

### *Porter's Chapel United Methodist Church*



In the past year there were several churches in the TN Conference that had significant increases in Professions of Faith. One of those churches is Porter's Chapel in the Columbia District, having gone from one Profession of Faith in the past ten years to thirteen in the past ten months. Rev. Ed Brennan gives credit for the new energy at Porter's Chapel to God and the power of the Holy Spirit.

This past year they have opened their doors and invited everyone in the community in to make church a part of their lives, not just something they do on Sunday. They introduced a Discipleship bible study program, drive in movies and other outreach events. These new connections have led to adults and youth hearing the Gospel and giving their hearts to Christ.

## J. Richard Allison Social Holiness Award 2015

### *The Reverends Nelia J. Tripp Kimbrough & R. Calvin Kimbrough, Jr.*



The Kimbroughs were reared in faith-filled homes/churches: Calvin at South End and CrieveWood UMC's in Nashville; Nelia in Coleman UMC in Lawrenceburg. Both families were strong Christian role models of active Christian service.

During college days, both Kimbroughs were extremely involved in the Wesley Foundation at Tennessee Tech under the guidance and profound influence of their mentor, The Rev. Robert H. Lewis, Jr. The social milieu of the mid-late sixties captured the prophetic consciences of each of these leaders and sensitized them to the need of the least the last and the lowest of our society.

Both Kimbroughs attended Emory University's Candler School of Theology pursuing both their education and the clarification of the "callings" into social justice ministries. During seminary each became convinced that living in "intentional Christian community" in urban, under-served neighborhoods was God's calling for them, and they launched out on what has become a forty year sojourn of service with the urban poor and disenfranchised.

Through over 25 years in Evansville IN with the Patchwork Central Community and over 15 years in Atlanta GA with the Open Door Community they have literally spent and given their lives to multifaceted, innovative, faith-generated and empowered, intergenerational and inclusive ministries of social justice. Each of these uniquely talented and variously gifted servants have fulfill numerous roles of leadership over the years ... including direct benevolent services of hospitality such as hot meals, foot clinics, showers, clothing, etc. but also advocacy and community organizing roles around issues of hunger, poverty, homelessness, health-care and criminal justice issues.

They have been vital leaders of daily and weekly corporate worship and spiritual guides and mentors for other servants. They utilized their musical and artistic abilities in creative ways of engaging others in ministry. They have taught and mentored many, many young people in the nuances of inner-city, justice ministries and Christian communal life patterns.

Throughout their lives ... both personally and corporately ... both Kimbroughs, though often working in inter-faith settings, have maintained their United Methodist clergy identities and followed the United



Methodist tradition of strong social witness. Their intentional communities are based in daily Christian spiritual disciplines (holiness) and are clear expressions of God's justice and righteousness. Calvin and Nelia literally embody many of our United Methodist Social Principles with much grace and dignity.

The Kimbroughs have maintained a vital connection not only to United Methodism in general but especially to their "home" conference here in Tennessee. They have always both cherished and nurtured their relationships with The Tennessee Annual Conference and always attend and participate in our annual meetings of the Annual Conference in June. Furthermore, they have remained closely associated with the United Methodist Candler School of Theology in Atlanta where they are well respected and called upon from time to time in various educational ventures.

Rev. Dick Allison would assess the exciting and faithful life stories of both Rev. Nelia and Rev. Calvin Kimbrough and see that they have surely manifested in exemplary ways blessed social holiness patterns of our Wesleyan tradition.

Submitted by Reverend David McIntyre & Patty McIntyre

## **J. Richard Allison Social Holiness Award 2015**

*Mike Sanchez and Wanda Sears*

FellowshipUMC-Murfreesboro



While traveling to speak at a Gospel Crusade in Uganda, Mike Sanchez discovered an orphanage that was going to be closed. In its closing over 30 children would have become homeless on the streets. There was a small window of time that the orphanage could be purchased. Mike Sanchez and Wanda Sears led a campaign to purchase the land and establish the Hope for the Hurt orphanage. Mike raised over \$75,000 to save the orphanage. Wanda established a system where people could sponsor a child. This sponsorship enables a child to have clothing and attend school. They both initiated the purchase of items to upgrade the orphanage. Things as simple as metal pots and pans were needed. Over the years, money has been raised to purchase additional land and to build another building.



Wanda became aware that children in our school system were going without food over the weekends. She and Mike's wife Erika developed a program called, F.U.E.L. Each week volunteers fill bags with food that are taken to the local schools. The guidance counselors discretely place these bags in the children's backpacks. F.U.E.L. now serves six schools in Rutherford County. Over 110 bags are made and delivered weekly.

Mike began a ministry called the G.A.P. People with this ministry go into the community, where they hand out food boxes to needy families and to local motels that house people. Each week small groups deliver food and spend time with these families. Recently one small group organized an Easter egg hunt for the children.

Mike once took food and prayed with a woman who was pregnant. After she gave birth, the state was going to remove the child because of the mother's drug use. She asked the state if the person who brought her food could adopt her child. The state notified Mike and Erika and they adopted a little boy who was born addicted to crack. He is now five and excelling in kindergarten.

Wanda helped organize our church to help with a program called, "Way of Hope." Homeless women and children spend the night in different churches each week. She coordinates the meals and arranges when the women and children spend the night at the Fellowship Church. Wanda

encourages the people who bring the food to stay and spend the evening with the women and children. One woman who stayed had a teenager daughter who planned to drop out of school. The teen was living a promiscuous lifestyle and using drugs. Her mother was also having major issues in her life and couldn't handle her daughter. Mike reached out to her and the young lady moved into Mike's home and became a part of his family. Two years later she graduated with honors.

Wanda and Mike recently initiated a twelve-step program called Celebrate Recovery. Wanda also helps to organize mission trips to Nicaragua. She organizes a Mission Team to ensure that the missions that God has called us to do gets done. Mike also helps with the supervision of our weekly prayer team.

Both Mike and Wanda see the world through the eyes of Jesus. When they see a need in the community they pray for guidance so the Fellowship UMC can meet that need. In both their lives they pray daily for wisdom to better serve.

*Submitted by Pastor Donald Morris, Pastor of Fellowship UMC-Murfreesboro.*

## 2015 Award Recipients



*First row (LtoR): Daryl Ransom (Son of award winner, the late Opal Ransom), Joe Ransom (Husband of Opal Ransom), Martha Wilson, Edward R. Brennan, Charles Kevin Marston, Todd Cox*  
*Second row (LtoR): Judy Waggoner, Wanda Sears, Nelia J. Tripp Kimbrough, Kandice Martin, Charles Poole, Madeline Easdale, Kathryn Layne Taylor*  
*Third row (LtoR): Welton Pride, Mike Sanchez, R. Calvin Kimbrough, Jr.*



## **2015 Youth Scholarship Awards**

*Aaron Joel Dennis*

**Martin Methodist Minority Scholarship**

from East End UMC in Savannah, TN.

Aaron is a Sophomore at Martin Methodist College.

*Madeline Easdale*

**Wesley Leadership Scholarship**

from Belmont Wesley Fellowship at Belmont University.

*Benjamin Garrett Grayer*

**The Lambuth Memorial Scholarship**

from Salem United Methodist Church in Clarksville, TN.

Benjamin will be a Freshman at Martin Methodist College.

*Randall Todd Cox, II*

**The Lambuth Memorial Scholarship**

from Cook's United Methodist Church in Mt. Juliet, TN.

Todd will be a Sophomore at Tennessee Wesleyan College.

*Cecilia Izamar Maciel-Ortega*

**The Lambuth Memorial Scholarship**

from Smithville Hispanic Fellowship in Smithville, TN.

Cecilia is a Junior at Martin Methodist College.

*Kandice M. 'Lynn Martin*

**Tennessee Conference Methodist Scholarship**

from Key United Methodist Church in Murfreesboro, TN.

Kandice will be a Freshman at Martin Methodist College.

*Kathryn Layne Taylor*

**The Tom and Betty Cloyd Scholarship**

from Belmont United Methodist Church in Nashville, TN.

Kathryn will be a Senior at Emory and Henry College.

## Rufus McAdoo

### Nearly 50 years of attendance at the Tennessee Annual Conference



Rufus McAdoo, son of Thelma and Talitha McAdoo, born in 1932, delivered by midwife Molly Lee, in a rural community outside of Lebanon, Tennessee, called Cross Roads. Rufus is the oldest of four siblings (a brother and three sisters). He was married to the former Betty Neuvle. Of this union, they had three children, two girls and one boy. Unfortunately, Betty passed during childbirth in 1960. In 1984 he married the former Pearlie Patton. Their blended family shared five boys and three girls. He attended Wilson County Training School, obtained a GED, and attended Tennessee State University. In 1950, he voluntarily joined the United States Air Force. He was stationed in Texas, New York and Okinawa, Japan. After proudly serving during the Korean War Era he was honorably discharged in 1954. He has worked at the Veterans Administration, City of Lebanon, Wilson County, and the State of Tennessee.

While serving in the United States Air Force in Geneva, New York, Rufus joined the Methodist Church. Upon returning home to Lebanon, he took on an active role in Pickett Chapel Methodist Church (Central Jurisdiction, Tennessee/Kentucky Conference). He attended his first Annual Conference in 1954, held at Tennessee State University. At Pickett Chapel (later named Pickett-Rucker), he has been an integral part of the life of the church. At Pickett-Rucker, he has actively engaged in the following roles: Trustee, Choir Member, Sunday School Teacher, Church Search Committee Member, Pastor Parish Committee Member, Administrative Board Chair and Lay Member to Annual Conference for 50 consecutive years.

He enjoys cooking, family entertainment, fishing, traveling, and all sports. He utilizes his cooking talents to enhance the food ministry of the church. In his word he is a “*workaholic*”. For the majority of his life, he has always had two and three jobs. Through all of this, Rufus always found time to give his time to the church. He especially appreciates the trust that was bestowed upon him to represent them at Annual Conference. As a member of Annual Conference Committees, he gained knowledge that enhanced various ministries at Pickett-Rucker. He always shared his understanding of the “larger scope” and expressed this through action, faith, accountability, and compassion and living in the Wesleyan Doctrine of “*doing all the good you can, in all the places you can, as long as you can*”.

## Chapter 5

### Conference Officers & Leadership

#### TENNESSEE CONFERENCE OFFICERS

##### **NASHVILLE AREA BISHOP**

###### **Bishop William McAlilly**

Nashville Area Episcopal Office,  
520 Commerce St., Suite 201, Nashville TN 37203-3714  
(615) 742-8834 FAX: (615) 742-3726

email: [bishop@nashareaumc.org](mailto:bishop@nashareaumc.org)

##### **Administrative Assistant:** Brandy Earheart

email: [bearheart@nashareaumc.org](mailto:bearheart@nashareaumc.org)

##### **EXECUTIVE ASSISTANT TO THE BISHOP / Congregational Development**

###### **Rev. John H. Collett, Jr.**

Nashville Area Episcopal Office, 520 Commerce St.,  
Suite 201, Nashville TN 37203-3714  
(615) 742-8834 FAX: (615) 742-3726

email: [jcollett@nashareaumc.org](mailto:jcollett@nashareaumc.org)

##### **COORDINATOR OF EMERGING MINISTRIES**

###### **Lynn Taylor**

520 Commerce St., Suite 201, Nashville, TN 37203-3714  
(615) 742-8834 FAX: (615) 742-3726

email: [ltaylor@nashareaumc.com](mailto:ltaylor@nashareaumc.com)

##### **CONFERENCE SECRETARY**

###### **Rev. Chris Seifert**

205 Belinda Dr. Hermitage, TN 37076  
(615) 883-3918

email: [chris.seifert@tnumc.com](mailto:chris.seifert@tnumc.com)

##### **CONFERENCE CHANCELLOR**

###### **Lisa Carson**

Buerger, Mosely & Carson, PLC  
306 Public Sq. Franklin, TN 37064-2503  
(615) 794-8850

email: [lcarson@buergerlaw.com](mailto:lcarson@buergerlaw.com)

##### **Chancellor Emeritus**

###### **Dr. John G. Corry**

2108 Golden Oak Ln, Madison, TN 37115  
(615) 868-8539

##### **CONFERENCE TREASURER / STATISTICIAN**

###### **James R. Allen**

**Assistant Treasurer: Susan Lindeman** **Assistant**  
**Benefits Officer: Melinda Parker**

email: [jimallen@tnumc.org](mailto:jimallen@tnumc.org)

email: [slindeman@tnumc.com](mailto:slindeman@tnumc.com)

email: [mparker@tnumc.com](mailto:mparker@tnumc.com)

##### **Office of Administrative Services,**

304 S. Perimeter Park Dr., Suite 4, Nashville, TN 37211  
(800) 359-1162; (615) 327-1162; FAX: (615) 327-1169

**DIRECTOR OF CONNECTIONAL MINISTRIES****Rev. Bettye P. Lewis**email: [blewis@tnumc.org](mailto:blewis@tnumc.org)

Office of Connectional Ministries, 304 S. Perimeter Park Dr., Suite 1,  
Nashville, TN 37211; (800) 403-5795; (615) 329-1177; FAX: (615) 329-0884

**Administrative Assistant:** Tracey A. Karlemail: [tracey.karl@tnumc.com](mailto:tracey.karl@tnumc.com)**OFFICE OF MINISTERIAL CONCERNS****Rev. Tommy Ward**email: [tommy.ward@tnumc.com](mailto:tommy.ward@tnumc.com)

304 S. Perimeter Park Dr., Suite 5, Nashville, TN 37211  
(615) 846-4430 FAX: (615) 846-4431

**Administrative Assistant:** Meredith Dayemail: [meredith.day@tnumc.com](mailto:meredith.day@tnumc.com)**CONFERENCE LAY LEADER****Holly Neal**email: [hneal56@yahoo.com](mailto:hneal56@yahoo.com)

28 Hampton Square, Crossville, TN 38555  
(931) 265-0824

**CONFERENCE ASSOCIATE LAY LEADER****George Brown**email: [georgebrown@blomand.net](mailto:georgebrown@blomand.net)

10912 Hillsboro Hwy, Hillsboro, TN 37342-3449  
(931) 596-2487

**DIRECTOR CONFERENCE LAY SERVANT MINISTRIES****Betty Jo Forkner**email: [hforkner@dtccom.net](mailto:hforkner@dtccom.net)

797 Rolling Acres Rd, Smithville, TN 37166  
(615) 597-6878

**PRESIDENT, UNITED METHODIST MEN****Dr. Bill Bowen, Sr.**email: [boweninc1@bellsouth.net](mailto:boweninc1@bellsouth.net)

1204 Strawberry Cv, Nashville, TN 37207  
(615) 860-7827

**PRESIDENT, UNITED METHODIST WOMEN****Margaret Fisher**email: [mboyd@clarksville.net](mailto:mboyd@clarksville.net)

1887 Patricia Drive, Clarksville, TN 37040-6760  
(931) 338-5537

**PRESIDENT, MARTIN METHODIST COLLEGE****Dr. Ted Brown**email: [tbrown@martinmethodist.edu](mailto:tbrown@martinmethodist.edu)

Martin Methodist College  
433 W. Madison St, Pulaski, TN 38478  
(931) 363-9800 (800) 467-1273 FAX (931) 363-9818

**CONFERENCE ARCHIVIST & HISTORIAN****Rev. Von Unruh**email: [von.w.unruh@gmail.com](mailto:von.w.unruh@gmail.com)

2901 Rich Acres Dr  
Nashville, TN 37207-3310  
(615) 335-0729

## TENNESSEE CONFERENCE DISTRICT SUPERINTENDENTS

### **CLARKSVILLE DISTRICT** (931) 553-8401

**Rev. Roger Hopson**

510 College Street, P.O. Box 847, Clarksville, TN 37041

FAX: (931) 647-4420

**Administrative Assistant: Celena Spiva**

email: roger.hopson@tnumc.com

email: ClarksvilleDist@tnumc.com

### **COLUMBIA DISTRICT** (931) 381-9558

**Rev. Allen Black**

216 7th Avenue, Columbia, TN 38401

FAX: (931) 381-1438

**Administrative Assistant: Carol Duvall**

email: allen.black@tnumc.com

email: columbiadist@tnumc.com

### **COOKEVILLE DISTRICT** (931) 526-1343; (800) 252-9865

**Rev. Max Mayo**

271 East Ninth St, Cookeville, TN 38501

FAX: (931) 528-7740 <http://cookevilledistrict.org/>

**Administrative Assistant: Anna Hill**

email: max.mayo@tnumc.com

email: cookevilledist@tnumc.com

### **CUMBERLAND DISTRICT** (615) 822-1433

**Rev. Scott Aleridge**

525 New Shackle Island Rd,

P.O. Box 477, Hendersonville, TN 37077-0477

FAX: (615) 822-3729 <http://cumberlanddistrictumc.org/>

**Administrative Assistant: Robin Stanfield**

email: scott.aleridge@tnumc.com

email: cumberlanddist@tnumc.com

### **MURFREESBORO DISTRICT** (615) 893-5886; (800) 281-0572

**Rev. LeNoir Culbertson**

316 W. Lytle, Suite 105, Murfreesboro, TN 37130 FAX: (615)

893-7030 <http://murfdistumc.org/>

**Administrative Assistant: Libby Carey**

email: lenoir.culbertson@tnumc.com

email: murfreesborodist@tnumc.com

### **NASHVILLE DISTRICT**

**Rev. Harriet Bryan**

900 Glendale Lane, Nashville, TN 37204

FAX: 615-327-0561 <http://nashvilledistrict.org/>

**Administrative Assistant: Carol Ruckman**

(615) 327-3582

email: harriet.bryan@tnumc.com

email: carol.ruckman@tnumc.com

### **PULASKI DISTRICT** (931) 363-8981

**Rev. Kennard Murray**

210 S. 3rd Street, Pulaski, TN 38478

FAX: (931) 363-8915

**Administrative Assistant: Pat Sailors**

email: kmu52316@gmail.com

email: pulaskidistricto@bellsouth.net

**TENNESSEE CONFERENCE CABINET  
REPRESENTATIVES to CONFERENCE COMMITTEES**

**Allen Black:** Annual Conference Planning, Nominations, Board of Camp and Retreat, Children & Family, Evangelism, Young Adult and Youth

**Harriet Bryan:** Annual Conference Planning, Nominations, Health Plan, Hispanic/Latino Ministries, Board of Pensions, Commission on Religion and Race, Spiritual Formation

**Kennard Murray:** Archives and History, Board of Ordained Ministry, Cooperative Ministries, Board of Higher Education and Ministry, Martin Methodist

**LeNoir Culbertson:** Christian Friends (Singles), Board of Church and Society, Education, Equitable Compensation, Mercy and Mission, Adult/Older Adult

**Max Mayo:** Communications, Conference Executive Personnel, Health and Welfare, Medical Leave (Incapacity), Native American, UMFMT Foundation

**Roger Hopson:** COSROW, Crisis Response, Disability Concerns, Stewardship, Board of Trustees

**Scott Aleridge:** Board of Laity, CCOCM Budget Committee, Congregational Development, Finance and Administration, Standing Rules

**TENNESSEE CONFERENCE  
OFFICE OF CONNECTIONAL MINISTRIES (CCOCM)  
(615) 329-1177; (800) 403-5795; FAX (615) 329-0884**

**DIRECTOR OF CONNECTIONAL MINISTRIES**

**Rev. Bettye P. Lewis**

email: [blewis@tnumc.org](mailto:blewis@tnumc.org)

304 S. Perimeter Park Dr., Suite 1, Nashville, TN 37211

General Information: [info@tnumc.com](mailto:info@tnumc.com) FAX: (615) 329-0884

**Administrative Assistant: Tracey A. Karl**

email: [tracey.karl@tnumc.com](mailto:tracey.karl@tnumc.com)

**PROGRAM DIRECTORS:**

**Amy Hurd:** Director of Communications

email: [amy.hurd@tnumc.com](mailto:amy.hurd@tnumc.com)

**Brad Fiscus:** Director of Young People's Ministries

email: [bfiscus@tnumc.com](mailto:bfiscus@tnumc.com)

**Patty Smith:** Director of Children & Family Ministries

email: [psmith@tnumc.com](mailto:psmith@tnumc.com)

**Rev. Joaquin Garcia:** PT Consultant to Hispanic/Latino Academy email: [jgarcia@tnumc.com](mailto:jgarcia@tnumc.com)

**John H. Collett, Jr.:** PT Interim Director Congregational Development / Church Vitality

email: [collett@nashareaumc.org](mailto:collett@nashareaumc.org)

**Lynn Taylor:** PT Interim Director Congregational Development / New Church Starts

email: [ltaylor@nashareaumc.org](mailto:ltaylor@nashareaumc.org)

**PROGRAM COORDINATORS**

**Angela Overstreet:** PT Interim Coordinator of Disaster Response

email: [angela.overstreet@tnumc.com](mailto:angela.overstreet@tnumc.com)

**Rev. Merrilee Wineinger:** PT Coordinator of Mercy, Mission (Interim), Wholistic Living and Justice

email: [merrilee.wineinger@tnumc.com](mailto:merrilee.wineinger@tnumc.com)



## PROGRAM ASSISTANTS

<b>Program Ministry Assistant: Jessica Kelsey</b> Youth & Young Adult Ministries	email: <a href="mailto:jessica.kelsey@tnumc.com">jessica.kelsey@tnumc.com</a>
<b>Program Ministry Assistant: Mary T Newman</b> Nurture Ministries	email: <a href="mailto:mtnewman@tnumc.com">mtnewman@tnumc.com</a>
<b>Program Ministry Assistant: Rita Joel Stephens</b> Advocacy Ministries	email: <a href="mailto:rita.stephens@tnumc.com">rita.stephens@tnumc.com</a>
<b>PT Program Ministry Assistant: Angela Overstreet</b> Nurture Ministries	email: <a href="mailto:angela.overstreet@tnumc.com">angela.overstreet@tnumc.com</a>

## CCOCM STAFF ASSIGNMENTS

### **Bettye P. Lewis: Director of Conference Ministries**

ANNUAL CONFERENCE: Conference Planning, Council on Finance and Administration, Nominations, Resolutions, Standing Rules, Journal, Conference Personnel CCOCM: Administrative Council, Personnel, Budget, Camp and Retreat Ministries, Board of Global Ministries, Comprehensive African-American Strategic Team (African-American Ministries-CAAST), Adult/Older Adult Ministries, Worship, Spiritual Formation

### **Amy Hurd: Director of Communications**

CCOCM: Website Management, Electronic Communications, Print Media, Press Releases, Witness Ministries (includes Archives and History and UMM), Social Networking Management, Brand Management, Communications Committee

### **Angela Overstreet: PT Interim Coordinator of Disaster Response**

CCOCM, Disaster, UMM

### **Brad Fiscus: Director of Young People's Ministries**

ANNUAL CONFERENCE: Camp and Retreat Ministries, Higher Education and Campus Ministries, Worship. CCOCM: Nurture Ministries, Christian Friends, Youth, Young Adult Ministries, Healthy Boundaries~Sexual Ethics Team

### **Patty Smith: Director of Children's and Family Ministries**

ANNUAL CONFERENCE: Worship. CCOCM: Nurture Ministries, Children/Family, Education, Safe Sanctuaries Team, Media Resource Center

### **Joaquin Garcia: PT Hispanic/Latino Academy Consultant**

ANNUAL CONFERENCE: Commission on Religion & Race, Commission on Status and Role of Women, CCOCM: Advocacy Ministries, Ethnic Local Church Concerns, Hispanic/Latino Ministries

### **Merrilee Wineinger: PT Coordinator of Mercy, Mission (Interim), Wholistic Living and Justice**

CCOCM: Disability Concerns, Health & Welfare, Church & Society, Mercy and Missions, Corrections

## TENNESSEE CONFERENCE CAMP & RETREAT MINISTRIES

### **CAMP & RETREAT MINISTRIES** 877-98 CAMPS

**Dickie Hinton**, Executive Director [tnumcamps@tnumc.org](mailto:tnumcamps@tnumc.org)  
83 Hege Ave, Box 238, Beersheba, TN 37305

<http://tnumcamps.org/>

**BEERSHEBA METHODIST ASSEMBLY**

55 Hege Ave, Beersheba Springs, TN 37305

**Dickie Hinton** – Director of Camp and Retreat Ministries  
Beersheba Springs Reservations

(931) 692-3669; 877-98 CAMPS

email: [tnumcamps@tnumc.org](mailto:tnumcamps@tnumc.org)  
[www.tnumcamps.org](http://www.tnumcamps.org)

**CEDAR CREST CAMP**

**Russell Casteel** – Director of Cedar Crest Camps  
7900 Cedar Crest Camp Road, Lyles, TN 37098  
<http://cedarcrest@tnumc.org>

(931) 670-3025; 877-98 CAMPS

email: [russell.casteel@tnumc.com](mailto:russell.casteel@tnumc.com)

**TENNESSEE CONFERENCE EXTENSION MINISTRIES  
& ASSOCIATED ORGANIZATIONS**

**CAL TURNER, JR. CENTER FOR CHURCH LEADERSHIP**

**Dr. Ed Trimmer**, Director  
433 West Madison St, Pulaski, TN 38478

(931) 363-9834

email: [etrimmer@martinmethodist.edu](mailto:etrimmer@martinmethodist.edu)

**COMMUNITY CARE FELLOWSHIP**

**Bob Coleman**, Executive Director  
511 South 8th Street, Nashville, TN 37206 <http://www.ccfnashville.org/>

(615) 227-1953

email: [ccf511@comcast.net](mailto:ccf511@comcast.net)

**FEED AMERICA FIRST**

**Tom Henry**, Executive Director  
1105 Blue Springs Road, Franklin, TN 37069  
**Warehouse Location** (615) 217-4554  
315 Murfreesboro Street, Murfreesboro, TN 37127

(615) 512-5915

email: [tomhenry@feedamericafirst.com](mailto:tomhenry@feedamericafirst.com)

**SOLDIERS AND FAMILIES EMBRACED (SAFE)**

**Rev. Jodi McCullah**, Co-Founder & APSU Campus Minister  
510 College Street, Clarksville, TN 37040  
<http://thesafenetwork.org>

(931) 591-3241

email: [Jodi@safetn.org](mailto:Jodi@safetn.org)

**McKENDREE VILLAGE FOUNDATION**

**Kent McNish**, Executive Director  
4343 Lebanon Road, T-202, Hermitage, TN 37076  
Fax: (615) 871-8111  
[www.mckendreefoundation.org](http://www.mckendreefoundation.org)

(615) 479-6175

email: [kentmcnish@mckendreefoundation.org](mailto:kentmcnish@mckendreefoundation.org)

**MEHARRY MEDICAL COLLEGE**

**Cherrie Epps**, Ph.D, President  
1005 D B Todd, Jr. Blvd., Nashville, TN 37208  
[www.mmc.edu](http://www.mmc.edu)

(615) 327-6904

email: [officeofthepresident@mmc.edu](mailto:officeofthepresident@mmc.edu)

**MIRIAM'S PROMISE**

**Deborah H. Robinson**, Executive Director  
522 Russell St, Nashville, TN 37206  
Pregnancy Crisis Line: (800) 320-1506  
[mpromise@aol.com](mailto:mpromise@aol.com)

(615) 292-3500

email: [drobinson@miriamspromise.org](mailto:drobinson@miriamspromise.org)

FAX: (615) 292-0368

<http://www.miriamspromise.org/>

**PROJECT TRANSFORMATION TENNESSEE****Courtney Aldrich**, Executive Director

522 Russell Street, Nashville, TN 37206

<http://projecttransformation.org/Tennessee>

(615) 810-9620

email: [aldrich@pttennessee.org](mailto:aldrich@pttennessee.org)**UNITED METHODIST FOUNDATION FOR THE  
MEMPHIS AND TENNESSEE CONFERENCES****Dr. Phil Jamieson**, President and CEO**Administrative Assistant: Sara Finger**email: [sfinger@umfmtc.org](mailto:sfinger@umfmtc.org)**Vice President for Planned Giving and Development****David Reed**email: [david.reed@umfmtc.org](mailto:david.reed@umfmtc.org)

304 S. Perimeter Park Dr., Suite 3, Nashville, TN 37211

FAX: (615) 259-2082

(615) 259-2008 ext. 2764

email: [phil.jamieson@umfmtc.org](mailto:phil.jamieson@umfmtc.org)

(615) 259-2008 ext. 8201

(731) 431-5654

**UNITED METHODIST DEVELOPMENT FUND OF TENNESSEE/KENTUCKY INC**

304 S. Perimeter Park Dr, Suite 3, Nashville, TN 37211

**Administrator: Tiffany Ford**

(615) 259-2008 ext. 2066

email: [tford@umfmtc.org](mailto:tford@umfmtc.org)**WESLEY FOUNDATIONS & CAMPUS MINISTRIES****Austin Peay Wesley Foundation**

Rev. Jodi McCullah

510 College Street, Clarksville, TN 37040

email: [jodimccullah@gmail.com](mailto:jodimccullah@gmail.com)

(931) 647-6412

**Belmont Wesley Fellowship**

David Hollis, Campus Minister

2007 Acklen Ave, Nashville, TN 37212

<http://belmontwesley.org/>

(615) 383-0832

email: [belmontwesleyfellowship@gmail.com](mailto:belmontwesleyfellowship@gmail.com)**Fisk University Wesley Foundation**

Rev. Marilyn Thornton

Wesley Foundation at Fisk University

1034 17th Avenue North, Suite C, Nashville, TN 37208-3045

(615) 732-9320

email: [mthornton@umpublishing.org](mailto:mthornton@umpublishing.org)**Middle Tennessee State University Wesley Foundation**

Rev. Tyson Ferguson, Campus Minister

216 College Heights Ave, Murfreesboro, Tennessee 37130

(615) 893-0469

email: [mtsuwesleyminister@gmail.com](mailto:mtsuwesleyminister@gmail.com)**Tennessee State University Wesley Foundation**

Rev. Michelle Morton, Campus Minister

3201 John A Merritt Blvd, Nashville, TN 37209

(615) 327-4651

email: [wesley.tsu@comcast.net](mailto:wesley.tsu@comcast.net)**Tennessee Tech University Wesley Foundation**

Addison Shock, Director

Assistant Director: Logan Miles

271 East Ninth Street, Cookeville, TN 38501 <http://wesleyttu.org/>

(931) 526-4353

email: [campusminister@citlink.net](mailto:campusminister@citlink.net)

**Wesley/Canterbury Fellowship at Vanderbilt University**

Rev. Heath Bradley

200 24th Avenue South, Nashville, TN 37212

<http://www.vandywcf.com/>

(615) 322-4783

email: [heath.bradley@tnumc.com](mailto:heath.bradley@tnumc.com)

**SOUTHEASTERN JURISDICTION OF THE  
UNITED METHODIST CHURCH**

**LAKE JUNALUSKA CONFERENCE & RETREAT CENTER**

[www.lakejunaluska.com](http://www.lakejunaluska.com)

P.O. Box 188,

91 N. Lakeshore Dr. Lake Junaluska, NC 28745

(800) 222-4930

**INTENTIONAL GROWTH CENTER**

Executive Director: Larry Ousley

P.O. Box 546, Lake Junaluska, NC 28745

(800) 482-1442

email: [lousley@sejumc.com](mailto:lousley@sejumc.com)

**SOUTHEASTERN JURISDICTIONAL ASSOCIATION OF NATIVE AMERICAN  
MINISTRIES (SEJANAM)**

Director, Rev. Cheryl Toothe

P.O. Box 67 Lake Junaluska, NC 28745

email: [rev2th@gmail.com](mailto:rev2th@gmail.com)

**ARCHIVES AND HISTORY**

Director: Nancy Watkins

P.O. Box 1165 Lake Junaluska, NC 28745

(828) 454-6781

email: [nwatkins@lakejunaluska.com](mailto:nwatkins@lakejunaluska.com)

**GULFSIDE ASSEMBLY**

President/CEO: Mollie M. Stewart

PO Box 27; 950 South Beach Blvd. Waveland, MS 39576

(228) 467-4909

[gulfsideum@att.net](mailto:gulfsideum@att.net)

**HINTON RURAL LIFE CENTER**

President: Dr. Jacqueline Gottlieb

2330 Hinton Center Road, P.O. Box 27, Hayesville, NC 28904

FAX: (828) 389-3279

(828) 389-8336

email: [jackie@hintoncenter.org](mailto:jackie@hintoncenter.org)

[www.hintoncenter.org](http://www.hintoncenter.org)

**VOLUNTEERS IN MISSION**

Director: Paulette West

100 Centerview Dr, Ste 210, Birmingham, AL 35216

General Info: [sejinfo@umvim.org](mailto:sejinfo@umvim.org)

FAX: (205) 453-9481

(800)-659-0609

email: [paulette\\_west@umvim.org](mailto:paulette_west@umvim.org)

[www.umvim.org](http://www.umvim.org)

**UNITED METHODIST GENERAL CHURCH  
AGENCIES & ORGANIZATIONS**

**DISCIPLESHIP MINISTRIES**

1908 Grand Avenue, Nashville, TN 37212

FAX (615) 340-7006

(615) 329-8008

(877) 899-2780

[www.gbod.org](http://www.gbod.org)

(800) 737-8333

## **THE FOUNDATION FOR EVANGELISM**

Jane Wood, President email: [jwood@foundationforevangelism.org](mailto:jwood@foundationforevangelism.org)  
P.O. Box 985, 125 North Lakeshore Drive, Lake Junaluska, NC 28745-0985  
[www.evangelize.org](http://www.evangelize.org)

**GENERAL BOARD OF CHURCH AND SOCIETY** (202) 488-5600  
100 Maryland Ave, N.E., Washington, D.C. 20002-5664  
FAX (202) 488-5619 [www.umc-gbcs.org](http://www.umc-gbcs.org)

**GENERAL BOARD OF GLOBAL MINISTRIES** (800) 862-4246  
475 Riverside Dr., New York, NY 10115  
FAX (212) 870-5748 [www.umcmmission.org](http://www.umcmmission.org)

**GENERAL BOARD OF HIGHER EDUCATION AND MINISTRY** (615) 340-7400  
P.O. Box 340007, Nashville, TN 37203-0007  
FAX (615) 340-7048 [www.gbhem.org](http://www.gbhem.org)

**GENERAL BOARD OF PENSIONS AND HEALTH BENEFITS** (800) 851-2201  
1901 Chestnut Avenue, Glenview, IL 60205-9955  
FAX (847) 475-5061 [www.gbophb.org](http://www.gbophb.org)

**GENERAL COMMISSION ON ARCHIVES AND HISTORY** (973) 408-3189  
P.O. Box 127, 36 Madison Ave., Madison, NJ 07940  
FAX (973) 408-3909 [www.gcrah.org](http://www.gcrah.org)

**GENERAL COMMISSION ON RELIGION AND RACE** (202) 547-2271  
100 Maryland Ave. N.E., Ste. 400, Washington, D.C. 20002-5620  
FAX (202) 547-0358 [www.gcorr.org](http://www.gcorr.org)

**GENERAL COMMISSION ON THE STATUS AND ROLE OF WOMEN**  
**GCOSROW** (800) 523-8390  
77 W. Washington, Ste. 1500, Chicago, IL 60602  
FAX (312) 346-3986 [www.gcsrw.org](http://www.gcsrw.org) info: [info@gcsrw.org](mailto:info@gcsrw.org)

**GENERAL COUNCIL ON FINANCE AND ADMINISTRATION** (615) 329-3393  
1 Music Circle North, P.O. Box 340029, Nashville, TN 37203  
FAX: (615) 329-3394 [www.gcfa.org](http://www.gcfa.org)

**GENERAL COMMISSION ON UNITED METHODIST MEN** (866) 297-4312  
1000 17th Avenue S., Nashville, TN 37212  
Fax: 615-340-1770 (615) 340-7145 <http://gcumm.org>

**PROFESSIONAL ASSOCIATION OF UNITED METHODIST CHURCH SECRETARIES**  
**(PAUMCS)** (866) 367-4232 x 2386  
PO Box 340029, Nashville, TN 37203-0029  
[www.paumcs@gcfa.org](mailto:www.paumcs@gcfa.org)

**UNITED METHODIST COMMUNICATIONS** (615) 742-5400  
810 12th Ave. South, P.O. Box 320, Nashville, TN 37202-0320  
FAX (615) 742-5423 [www.umcom.org](http://www.umcom.org)

**UNITED METHODIST PUBLISHING HOUSE** (615) 749-6000  
FAX (615) 749-6079 [www.umph.org](http://www.umph.org)

**UNITED METHODIST UPPER ROOM** (615) 340-7200  
1908 Grand Avenue, P.O. Box 340004, Nashville, TN 37203  
[www.upperroom.org](http://www.upperroom.org)

**UNITED METHODIST WOMEN** (212) 870-3696  
475 Riverside Drive, 15th Floor, New York, New York 10115

**WORLD METHODIST COUNCIL** (828) 456-9432  
Ivan M. Abrahams, General Secretary  
545 North Lakeshore Drive, P.O. Box 518, Lake Junaluska, NC 28745  
FAX (828) 456-9433 <http://worldmethodistcouncil.org>

**WORLD METHODIST EVANGELISM** [worldevangelism@worldmethodist.org](mailto:worldevangelism@worldmethodist.org)  
Rev Dr. Kimberly Reisman  
PO Box 8388, Hermitage, TN 37076  
[www.worldmethodist.org](http://www.worldmethodist.org)

#### **INTERDENOMINATIONAL AGENCIES**

**AMERICAN BIBLE SOCIETY** (212) 408-1200  
1865 Broadway, New York, NY 10023-7505  
[www.americanbible.org](http://www.americanbible.org)

**CHURCH WOMEN UNITED** (212) 870-2347  
475 Riverside Dr., Suite 1626, New York, NY 10115  
800-298-5551, ext. 1 FAX (212) 870-2338 [www.churchwomen.org](http://www.churchwomen.org)

**CHURCHES UNITING IN CHRIST** (609) 921-7866  
Research Park, 151 Wall St., Princeton, NJ 08540-1514 [www.cuicinfo.org](http://www.cuicinfo.org)

**NATIONAL COUNCIL OF CHURCHES OF CHRIST IN THE USA** (202) 544-2350  
[www.nccusa.org](http://www.nccusa.org)  
[info@nationalcouncilofchurches.us](mailto:info@nationalcouncilofchurches.us)  
110 Maryland Ave. N.E., Suite 108, Washington, D.C. 20001-5603  
FAX (202) 543-1297

**WORLD COUNCIL OF CHURCHES** (212) 870-3260  
Rev. Dr. Olav Fykse Tveit, General Secretary  
Route de Ferney 150 Geneva, Switzerland (administrative office)  
Toll-free (888) 212-2920 [www.oikoumene.org](http://www.oikoumene.org)

#### **INFORMATION SERVICES**

**CURRIC-U-PHONE** (800) 251-8591; *TN callers call collect* (615) 749-6482

**COKEBURY** [cokesbury.com](http://cokesbury.com)



**ECUFILM** (888) 346-3862; *TN callers call collect.* (615) 242-6277

**FIND-A-CHURCH** [www.umc.org/findachurch](http://www.umc.org/findachurch)

**INFO-SERV** [www.infoserv@umcom.org](mailto:www.infoserv@umcom.org)  
PO Box 320, Nashville, TN 37202-0320

**MISSION INSITE CHURCH DEMOGRAPHICS**

<http://www.missioninsite.com/>

Requires login: contact: [outreach@tnumc.org](mailto:outreach@tnumc.org)

**TENNESSEE CONFERENCE WEBSITE** <http://www.tnumc.org>

**TENNESSEE CONFERENCE YOUNG PEOPLES WEBSITE**

**UNITED METHODIST CHURCH WEBSITE** <http://umc.org>

**VITAL CONGREGATIONS** <http://www.umc.org/how-we-serve/vital-congregations>

**RETIRED BISHOPS RESIDING WITHIN THE  
TENNESSEE ANNUAL CONFERENCE**

**Bishop Sharon Brown-Christopher**, 4040 Woodland Dr., Apt. 30, Nashville, TN 37205

**Bishop William W. Morris**, 800 Harris Dr., Gallatin, TN 37066

**Bishop Joe Pennel**, 119 Richards Glen Drive, Franklin, TN 37067

**Bishop Robert H. Spain**, 6031 Wellesley Way, Brentwood, TN 37027

**Bishop Melvin Talbert**, 2129 Gina Lane, Hermitage, TN 37076-4351

## **Chapter 6**

### **Memoirs**

#### **A DOUBTER'S PRAYERS**

O God of fish and furry things,  
Of all that creeps and flies and sings,  
Creator of all life that be,  
I hope that you remember me.

O God of energy and sound,  
And stars and planets whirling 'round.  
Creator of all worlds that be,  
I hope that you can still find me.

Creation is so vast and far  
From sea-sand to the farthest star,  
I wonder in my reverie  
That you have made a place for me.

O God of peace and power and love  
In earth below and heav'n above,  
Source of all good and truth and light,  
I hope that you love me tonight.

–By Faith Cornwall, first woman to receive full ordination in the  
Tennessee Conference. Died November 13, 2014

## *Memorial Roll*

*Ben C. Alexander  
Brenda Love Cameron  
Larry G. Campbell  
Joan E. Corey  
Faith Martha Cornwall  
Lois Decker  
Naomi Hinkle Fryer  
Willa Mae Bass Gillespie  
Raymond Hawkins  
Franklin K. Holbrook, Jr.  
Wanda Phillips Mathews  
Comer McGuire  
Mona Belle McNutt  
Gordon Garner Meadors  
Edward Lee Moore  
Helen Jean Wolfe Noffsinger  
Charlotte Lasley Nunnally  
Clara Ruth Coggin Poole  
John Mitchell Sawyer  
Enith Gibson Sessoms  
Emma Lorraine Snell  
Bobbie Spencer  
Enoch Edward Spiva  
Elizabeth Chipley Stephens  
Dorothy Prew Strother  
Mary Pat Sessions West  
Vernell White*

## *Ben Cooper Alexander*

### *March 10, 1920 – March 7, 2015*



Rev. Ben Alexander passed away March 7, 2015, four days short of his 95th birthday. He is survived by his daughters, Mary Cay Koen and Margaret Feasley; their husbands, Tommy Koen and Bill Feasley; grandsons, Robert and Ben Feasley, Thomas and Michael Koen; nephews, Charles and Brent Alexander and their families; and niece, Beth Davis and her family. Ben was preceded in death by his wives, Gerry Sorrells Alexander and Betty Masters Alexander.

Ben Alexander was the eldest son of Erskine and Margaret Alexander. He had a sister Mary and a brother Buddy. Growing up in Corinth, Mississippi, he was active in his church, sea scouts, and DeMolays. Summers were spent at “Grandma and Grandpa Butts” farm in Shelbyville, TN where his family came to live after his father lost his shoe store to the financial turbulence of the Great Depression. Growing up during the Great Depression had a profound effect on Ben. He always said his family was rich in all things but money. The potential of Ben must have been recognized early on in that small Southern town. When money was so scarce, one of his father’s friends paid for him to have braces and another loaned him money to go to college saying “Ben should go to college.”

Ben graduated from Bowling Green Business School with a degree in accounting. During his collegiate days, he worked part time as a youth director and was very involved in the Caravan movement. The budding accountant realized that God must be calling him to the ministry when he was spending more time on his part time job than he was his accounting books. Even though he graduated as the business school’s outstanding student, he went back to school immediately following graduation to Candler School of Theology at Emory University. In those days, the Southern Association of Colleges and Universities didn’t recognize the best business college in the Southeast; so Ben had to spend four rather than two years to achieve his goal and become a Methodist minister. He worked all night as a night manager at a hotel to pay for his education. As he was finishing his degree, the United States was drawn into World War II. Both Deacon and Elder status were conferred on Ben on the same day, and he became a Chaplain for the U.S. Navy. Stationed in the Pacific Theater, Ben served in Shanghai, China, and Hawaii. Growing up in a loving Christian family didn’t prepare this young lieutenant for the horrors of war, especially the baby girls who had been cast off on garbage heaps. While still ministering to his military flock, Ben questioned his faith. How could a loving, all knowing God allow this to happen? A young, former “baby on a garbage heap” (who had been adopted by a missionary couple and, consequently, started an orphanage for babies who began life like her) showed Ben how God uses us to help heal our imperfect world...that he is present and actively loving us. The small but powerful book, *The Will of God* by British theologian Leslie Weatherhead, explained how the will of God cannot ultimately be defeated even though he allows us the free will to make a real mess of our lives and our world. Ben’s faith emerged stronger and deeper from this time in the “valley of the shadow.” Those who know him well will recognize two very strong themes of his life and ministry that came from this time in his life.

Once the war ended, Ben returned to Tennessee to pastor a small campus side church in Murfreesboro, St. Mark’s Methodist. The church flourished and he built a sanctuary and met and married his wonderful wife Gerry who graduated from MTSC. Their girls are so glad that their mother broke two of her cardinal rules: never go out on a blind date; and do not marry a preacher!! Soon the Korean Conflict called Ben back into the Navy, where he was stationed on a heavy cruiser off the coast of Korea, the USS Helena. Ben enjoyed his ministry aboard ship and also functioned as the “recreation” director for his men. He even hosted General Dwight Eisenhower on the Helena. At the end of the war, he and Gerry were sent to Columbia Riverside Methodist where both of their girls were born.

Ben spent nine years at Belle Meade Methodist where he and the church experienced terrific growth. It was also a turbulent time in our country. Ever the lover and advocate of all people, Ben was able to lead his congregation successfully at a time when true brotherhood was sometimes called into question, even by people of the church. Gallatin was the next stop for Ben, Gerry, and the girls. They enjoyed four wonderful years there and then went on to Cookeville for five years, where the girls graduated from high school. During those years, Ben was often called “Super Preacher” by the youth of that community. Many years later, the girls discovered from one of their friends that their daddy had conducted what were called “Rap Sessions” in the 70’s with teens struggling with varying issues. The girls said, “That is so like Daddy. He was able to connect with everyone of any age. We knew nothing about the sessions at the time and will never know who all he helped, but are always glad to share our sweet daddy.” Ben was always a calm, reassuring presence to all who sought out his counsel. Also, he was the best father any child ever had.

Calvary was the next stop where Ben and Gerry enjoyed two years of service. Ben was then made District Superintendent of the Cumberland District. For four years he was a “pastor to the pastors” then became senior pastor of Hendersonville First United Methodist Church. He served there until his official retirement at 68. He also retired from the Naval Reserve where he had been attached to Nashville’s Marine Rifle Company. In the intervening years, Gerry passed away with breast cancer and Ben married Betty Masters. Betty was a vital part of our conference on her own merit, whose husband, a United Methodist minister, had also passed away due to cancer. Ben and were married until Betty’s death in 2012.

Ben, of course, never retired. His family used to tease him that now maybe he would cut back to a 40-hour workweek. Visitation was one of Ben’s true loves. To see him knocking at your front door or walking down the hall toward your hospital room was to feel that the presence of the Holy Spirit was there bringing comfort. Ben’s gentle manner, wonderful sense of humor, and words of practical faith were so welcome. Many young couples started their lives together with the counseling Ben insisted on prior to the wedding. As testified to by many of these couples later on, Brother Ben was incredibly thorough leaving no topic off the table for discussion. He liked to “tie a strong knot” and offered 50-year guarantees! Also, no one could conduct a more consoling “Life Celebration.” The transition of loved ones from life on earth to life eternal was made so much easier if Brother Ben was involved. He always knew just what to say.

What a blessing to be able to live fully and serve until the last breath on earth. That is exactly what God granted our beloved Brother Ben. The last week of his life he was in the pulpit thanking God for our gifts as the offering was taken. He was present greeting and sharing with his congregation. He even commented to one of the members who had stopped to tease him about behaving himself during the service, “Better keep an eye on me, I’m going to stir things up!” That wonderful sense of humor was still intact. Ben was able to spend extra time with Mary Cay and Margaret as Margaret was in town to celebrate his 95th birthday. As always, he expressed his gratitude to have been able to live such a full and long life. In a casual recording made about two years ago, following a birthday dinner where Ben was “holding court,” he was discussing how he wanted his four grandsons to deal with his death. “I want you to remember me as I am in the photograph in the CLC at the church, not at the cemetery. I have had a full life. I will have just made a transition to life in heaven from life on earth. I have always believed in life after death. I will be finding out about things I’ve just been talking about! I have had two wonderful wives, two beautiful daughters and four fabulous grandsons. Wow! I have had a *wonderful* life. Thank you, thank you, thank you, God!” Brother Ben was an incredible minister who loved God, country, his church, and his family as Christ loved...unconditionally.

*—Shared in love by Daughters Mary Cay Koen and Margaret Feasley.*

## *Brenda Love Cameron*

### *February 13, 1948 – December 8, 2014*

Brenda Love Cameron, wife of Rev. Willie L. Cameron, went to be with the Lord while a patient at Saint Thomas Midtown Hospital in Nashville, Tennessee, with family members and friends by her side. She departed this life peacefully, Monday, December 8, 2014. She was born to the late Sam Love and Ruby Kate Love in LaGrange, Georgia, on February 13, 1948. She was a 1966 class member of Ethel W. Kight High School. She was preceded in death by three brothers and one sister.



She met her husband Willie Cameron at Ethel W. Kight High School. Willie, when reflecting on Brenda's life and on the marriage, noted "I found not only the love of my lifetime, but also my very best friend. Throughout the years, I discovered how much it meant to be able to share hopes and dreams, good times and bad times. Brenda was the apple of my eye. We were devoted to each other and married for 49 years until death did us part. All I know of love begins and ends with her."

Brenda had a strong faith and was a true believer. She joined Mount Beulah Baptist Church at an early age where she was a faithful member. After her marriage, she became a member of Springfield Baptist Church and active member in the choir. She also served on the usher board, was active in Bible study, and served as a deaconess. Later on, 1995, her family moved to McMinnville, Tennessee, and in 1997 Brenda became a member of Clark United Methodist Church. Always graced with a lovely voice, she sang in the choir – her favorite song was "O Lord, How Excellent." She also served as an usher and communion steward. Shortly thereafter, following the ministerial appointments of her husband, Brenda became the First Lady at Braden United Methodist Church and Ballard Chapel United Methodist Church in Carthage, Tennessee. On ten different occasions she was an at-large delegate from the Cookeville District to the Tennessee Annual Conference. She was a member of the Eastern Star of LaGrange chapter #474.

She worked at Dunson Mill for many years and did light housekeeping. A woman full of grace and dedication to her family, she did not meet any strangers, always smiling and laughing. Brenda had a heart for people. She had a passion and love for gardening, collecting and receiving greeting cards, and was a big collector of angels that always surrounded her. She collected churches, apples, baskets, and birdhouses. Brenda enjoyed cooking meals and entertaining her family.

Brenda was a wife, mother, sister, aunt, grandmother, and friend. As we celebrate and honor her life, we will be consoled by the thought that our love for her will forever be in our hearts.

Brenda touched so many lives with her loving kindness, laughter, and humble sweet spirit. Brenda leaves to cherish her memory, a devoted husband of 49 years, Willie Lee Cameron; her children: Katrina (Roger) Jones of Conyers, Georgia; Sebrina (Charles) Brown of Conyers, Georgia; Dechane (Anita) Cameron of McDonough, Georgia; Sidrick (Katina) Cameron of LaGrange, Georgia; Brandon (Kayla) Cameron of Murfreesboro, Tennessee; and grandchildren: Dr. Brianna Cameron, Eric Jones, Erika Jones, Taryn Brown, Damaris Brown, Tyler Brown, Camille Cameron, Sidney Cameron, Sidrick Cameron, Jr., Sean Cameron, Alexis Cameron, Jasmine Cameron, Marcus Cameron, Elijah Cameron, and Adrian Cameron. A host of aunts, cousins, and friends also survive her.

The funeral service was held on Friday, December 12, 2014 in the McMinnville Funeral Home Chapel with Pastor Albert Strawther officiating. Interment followed on Monday, December 15, 2014 in LaGrange, Georgia.



*Larry G. Campbell*  
*November 3, 1947 - April 28, 2015*



Larry G. Campbell, a part-time local pastor in the Tennessee Annual Conference of the United Methodist Church, died at the Cookeville Regional Medical Center on Tuesday, April 28, 2015. Funeral services were held on May 1, 2015, at the Jennings Funeral Homes Chapel in Jamestown, Tennessee. Burial was May 2, 2015, at the Woodlawn Memorial Park in Nashville, Tennessee. Larry was the son of L.D. and Billie Ruth Campbell.

He is survived by his wife, Joyce Beaty Campbell, whom he married December 26, 2000; and by four children: John, Billie, Angelia, and Maria; eight grandchildren and four great-grandchildren. Mother, Billie Ruth Campbell, and brothers, Steven Campbell (wife Betty) and L.D. Campbell (wife Shellie), also survive. His father, L.D. Campbell, and brother, Louis David Campbell, have passed on before him.

In his ministry, 2005-2014, Larry served Martins, Travisville, Shady Gove, and, finally, Mt. Pisgah United Methodist Churches.

*Joan Elizabeth Corey*  
*July 27, 1926 - November 7, 2014*

Joan Corey, widow of Reverend Charles Corey, died on November 7, 2014, following an extended illness. She was 88 years old. A memorial service for Joan E. Corey was held at Belmont United Methodist Church on December 5, 2014.

Joan Elizabeth Corey was born July 27, 1926, in Chicago. Her parents were Swedish immigrants and she grew up loving everything Swedish. Consequently, there were painted Dalarna horses and Swedish crystal displayed throughout her home. There was also the aroma of delicious Swedish baked goods that permeated her kitchen, such as coffee cake, caramel rolls, or rye bread, and on special occasions, Swedish pancakes, which are the Scandinavian version of crepes. Joan loved cold weather and looked forward to winter, noting that her appreciation of the cold must be in her Swedish DNA.



Joan loved music. She trained to be a singer when she attended Wheaton College, where she graduated magna cum laude. Music was an integral part of the family culture. Classical music was played at every meal and all of the children were expected to play an instrument, sing, and perform. Any child who practiced their instrument after dinner was exempt from doing dishes, so all of the children fervently practiced viola, piano, organ, and trumpet. Joan was a natural storyteller and would explain stories of foreign language operas; then, the whole family would attend these operatic performances at nearby Cornell University. Later, when she was a grandmother, she wrote stories for her grandchildren, continuing the storytelling tradition.

She met her husband of over 50 years, Charles Edwin Corey, when they were both counselors at a church camp. He was an American Baptist minister and served churches in New York and Chicago. After becoming a United Methodist minister, he pastored churches in Middle Tennessee for over 20 years. They married on June 10, 1950 and together they had 5 children, including a set of twins and a little boy who died in infancy. She enjoyed being a mother and took her children to zoos, the library, museums, or just strolls along the creek. She encouraged pretending and her children often held carnivals with neighborhood pets as the "wild animals." She would join in pretending to take trips to the moon, complete with "moon food" (moon pies).

Since her husband was a busy pastor, she always kept a picnic basket ready and would put together impromptu picnics if he had a free hour. When Charles passed away in 2001, she grieved intensely, noting that she had lost the love of her life.

At various times throughout her life, she worked as a director of Christian education, classroom teacher, preschool director, and administrative assistant. In 1992, she retired from Belmont University where she had been administrative assistant to the Dean of Students. Joan had a long, rich life filled with laughter and tears. She will be missed, but her stories and her songs will be carried on in the hearts of those who loved her.

*—Prepared by Kathryn (Corey) Edwards, daughter of Charles and Joan Corey, and wife of Rev. Ken Edwards, Senior Pastor of Belmont UMC in Nashville.*

## *Faith Martha Cornwall*

### *December 13, 1917 - November 13, 2014*



The Rev. Dr. Faith Martha Cornwall, 96, passed away November 13, 2014 at McKendree Village Retirement Home in Hermitage, TN. She was born in Rupert, Idaho, December 13, 1917, but moved to Florida when she was 11 where she received her call to the ministry at an evangelistic service. At 14, Faith was teaching Sunday school class and visiting shut-ins for her Methodist Church. In college, she pursued a social studies degree, because, at that time, Methodist Churches were not ready to ordain women. She attended Scarritt College, where she received a Masters in Christian Education. At Vanderbilt Divinity School, she received a Masters in Divinity and, later, a Doctorate in Divinity. Her initial ministry within the Tennessee Conference was as an assistant chaplain, and later, the chaplain at Central State Mental Hospital, which became the Middle Tennessee Mental Health Center. Prior to retiring, her full title became Director of Pastoral Services. She was a member of the Association of Mental Health Clergy and of the Board of the Nashville Mental Health Association.

Faith was ordained an elder in the United Methodist Church in 1973—the first woman to be ordained in the Tennessee Conference. One of the highlights of her career was in 1980 when she was invited to be one of the chaplains for the Winter Olympics at Lake Placid, NY. Another was when she was invited to preach at the chapel at West Point Military Academy. When she retired from her work in Pastoral Services at Central State, she was determined to accept an appointment as a local church pastor. For four and a half years, she served the Summertown Circuit until fully retiring in 1986.

She was preceded in death by her father, Chester Orlando Cornwall; her mother, Grace Boyer Cornwall; her brother, Chester William Cornwall; and a nephew, Chester William Cornwall, Jr. Faith is survived by her nephew, Col. Charles Cornwall and Jeannie; niece, Cheryl Cornwall Burwell and Tom; Great-nephews, Mike Cornwall and Ashley, Thomas Burwell, Jr. and Camille, Todd Burwell and Kelly; Great-niece, Tami Cornwall and Aaron; Great-great-nephews Keegan Burwell and Braden Burwell; and Great-great-niece, McKenna Burwell; and lifelong friend, Joanne Keyes.

Niece Cheryl Cornwall Burwell notes that her aunt Faith was an avid writer of poetry. “We were her only family so she tried to spend as much time with us as she could. She and my dad, her brother, would meet in Ashville, North Carolina, where their mother lived on a small farm with cows, chickens, and lots of crops. We loved going because Aunt Faith always made the visit more exciting. She joined us at five in the morning to milk Queenie, the cow, and showed us how to collect the eggs from the chickens. She even comforted us after we watched our grandmother wring a chicken’s neck for the first time. One of our favorite things to do with her was go

blackberry picking and then make a pie from scratch. Also, she was the only one in the family who had the patience to teach my brothers and me how to drive a stick shift car back in the 1960s and she used HER car to teach us. As kids, we enjoyed every minute we had with her and after our parents died she became the family matriarch.”

In a lengthy article about her ministry in the July 5, 1970, *Nashville Tennessean*, Faith Cornwall reflects on her role as chaplain as a reporter follows her through the day:

“In the Hauk Building, she (Faith Cornwall) goes searching for a newly arrived woman patient who has asked to see the chaplain. The woman isn’t in her ward. The patients are out getting sunshine and fresh air. So she and the woman are sitting alone on a bench in the shade deep in conversation. ‘Their problems are human problems,’ Miss Cornwall says later. ‘We all have them. They take on added weight here. The problems of chaplains are no more difficult than those of the average minister, if you are trained and have a feeling for the job. We think of ourselves as members of a healing team. Coming here is a traumatic experience. We try to see each newcomer as quickly as we can to let them know we are here and that we care. We are here if they need us.’

*—Cheryl Cornwall Burwell assisted in the preparation of this memorial and provided a great deal of historic material on Faith Martha Cornwall.*

## *Lois Lorene Austin Decker* *November 12, 1923 – January 1, 2015*

Lois Lorene Austin Decker, age 91, of Dover, passed away Thursday, January 1, 2015, at Manor House of Dover. She was born November 12, 1923, in Stewart County, Tennessee, daughter of the late Alonzo and Ruth Wilson Austin. A graveside service was held on January 2, 2015, at Wyatt’s Chapel Cemetery, with Bro. Bob McCabe officiating.

Who was Lois Decker? Lois was the wife of the late Silas Decker, a fulltime Local Pastor in the Tennessee Conference of the United Methodist Church. She was part of her husband’s ministry at Standing Rock, Waverly, Yellow Creek Circuit, Indian Mound, and Cedar Hill.

Lois Decker was the mother to Ronnie, Ricky, the late Sherlon Decker, and the grandmother to Amy, Hayden, and Silas Decker. For those of you that may or may not have known her, she was a wonderful wife, mother, grandmother, sister, aunt, and friend. While she loved everyone, her family was her world. We were so blessed to call her our mother and “granny.”

She was a very simple woman, who loved her Lord and family and who lived her life more for others than for herself. On most days, before she became unable to do so, you would find her outside working in her garden and flowers. We can still see her now, with the long shorts she had cut off from a pair of jogging pants, old cut-out sweatshirt, and that big straw hat—what a sight! It was just part of the simple person she was. We often wondered how she could stay out in the hot sun and work so lovingly with that garden. Now it is clear that she was working that garden with the same love as she provided to her family, raising it from just a seed and watching it grow until it had blossomed into something beautiful.

As her own family grew and blossomed, along came the grandchildren. Amy was the firstborn and it was no secret that this little girl was the apple of granny’s eye. One of our fondest memories of her was how she would make her “special” pancakes that only she could make. “No one could make them like granny,” Amy would say, and that would just make mother’s heart swell up with joy. Several years later, Hayden and Silas came along. In many ways our hearts ache that these two grandchildren, especially Silas, did not get the chance to enjoy the things with their granny as much as her first grandchild did. Our mother’s mind and health began to deteriorate and she was not able to enjoy and do the things that she once did.

If the secret to living a long life was hard work, love, and dedication, that was our mother and grandmother. As we cope with losing her, we take comfort in knowing that, while her spirit soars with God, her heart remains in each of us and her values and example will live on.

*—Shared in love by the family of Lois Decker.*

## *Naomi Hinkle Fryer*

### *July 5, 1923 - August 21, 2014*



Naomi Fryer was born on July 5, 1923 into a simple farm family in Robertson County, Tennessee. She had two sisters and two brothers. She was the middle child. During her high school years she met her husband of 72 years, Jeff Fryer. They were married on January 3, 1942. They had two children, June Jackson who now lives near Seattle, Washington, and Randall Fryer, who is a resident of Nashville, Tennessee.

She shared a ministry with her husband who retired after forty-six years with the United Methodist Church. She had a passion for the study of the Word of God and became a very prolific Bible scholar. She continued this love for teaching and ministry by leading or founding a class in every pastorate which she and her husband served. Over the years she became active in the United Methodist Women and even served as District President for several years.

Of the many stories that could be told that would be an example of her compassion and grace, one stood out in the mind of her husband, Jeff. She had been asked to serve as the keynote speaker at a very large gathering of the United Methodist Women. The lady who was given the task of introducing her was no doubt a little nervous and did her best to come up with the appropriate words of introduction. Her introduction was glorious and somewhat lengthy and when the end finally came she said, "I now present to you RUTH Fryer." Needless to say that reaction across the house was varied. There was some laughter, some moans, but, undoubtedly, it was a most embarrassing moment in the life of the person doing the introduction. But in a way that only Naomi Fryer could accomplish, with her quick wit and loving grace she simply said, "Right story . . . wrong character." That simple phrase brought laughter across the house and relief to one very embarrassed presenter.

Personal friends Ann and L.C. Troutt said of her, "Naomi was a beautiful, talented and unassuming person who had a knack of making others comfortable and helping them to feel at home. She devoted her life to the church by supporting Jeff in every possible way, at home, and in the churches where he was appointed. We attended a Cumberland District Christmas party in Hendersonville while Jeff was District Superintendent. Jeff was ill, so Naomi took over and led us through a lovely evening without a bobble."

Eulogist and grandson Jeffrey Fryer expressed what he felt about his grandmother.

"To some she is Mother, Naomi, Nonie, or maybe even Ms. Fryer; but to all she is love. I cannot stand up here and give a so called eulogy, because all of you know her well enough to know the work that she performed here on earth. Words cannot describe a woman who devoted her entire life to everyone but herself. Many of her friends would ask her 'why do you give up all of the summers of your golden years to keep your grandchildren?' She would simply reply 'Because I want too.' Ever since we were little, our free times would be spent under her roof, doing all the wonderful things that grandchildren and grandmothers did. Her rules were simple—no arguing, wash your hands before eating, pick up your toys, be a good disciple of the Lord, and don't make her late for church because she had to be out that door by 9:00 a.m. (I am guilty of breaking that rule; okay all of those rules). She was a person that was easy to follow and do right by. She never raised her voice, and the thought of raising her hand in anger never crossed her mind. She could make you feel the pain of not doing the right thing simply by looking at you with continued



admiration and love, because you knew that hurting her feelings was the worst punishment that you could received.

“For those who have had the pleasure of eating a meal with Nonie you know what I mean when I say that if the World had her at the table and a good cup of coffee, then all our problems and indifferences could be solved. She made this Earth a better place to be. I, for one, have traveled this Earth; spent weeks, months, and even years away from her table, but every time I would return to her I knew that I was home. Even in her final hours she was only concerned about everyone else. She was not scared to go with the Lord—she only wanted to ensure that everyone else would be taken care of. Nonie was one of those individuals who, while being extremely intelligent, never gloried in the spotlight, instead opting to stand backstage and pull the curtain cord so that others could be seen and heard. Everyone has heard the phrase ‘I can forgive, but I can’t forget.’ Well, Nonie had the very special ability to do both. There were people in her life who may not have always done right by her, but she never held a grudge and there was never even the tiniest murmur of a cross word about that person. How was one woman able to love everyone even in the face of adversity? Because she lived God’s word and practiced it every day she walked this earth! I, for one, do not have this superpower that she held, and I don’t know of anyone else who could honestly say that they do either. But she issued a challenge to all of us in her final days: ‘make your choices, but make sure in doing so that you follow the Lord, and love each other.’ She continued to teach her lesson of love even as her strength slowly withered away, because she emulated love in life, and she knew that love was the greatest legacy she could leave behind. I accept her challenge of love because I have asked her to save a place at her table in heaven, and when I am able to sit down and eat with her again then I will truly know that I am home.

“Remember, Gee, that Nonie only ever told one untruth in her life and that was to you during her marriage vows. She promised you ‘until death do us part.’ But she knew that her love and devotion to you would not end at death, but would last for all eternity. Nonie asked us in some of her final days, ‘Did my heart stop?’ No, Nonie, your heart did not stop, and it never will because your heart will eternally live on in everyone who has ever had their life touched by you, and in all of those who continue your legacy of love.

“Today, we will lay to rest one of the world’s very few true saints; a woman whose (as Shellie Sanders put it) crystal blue eyes sparkled and were most definitely a window to her soul, a soul that can never be replaced. Though we are at turmoil with her loss, and the grief, and sadness of her not being here runs oh so deep; we can glorify in God’s mercy and love because she no longer hurts, no longer cries for her family, and she has finally received her reward for such a long life of following in God’s footsteps. Rejoice for she is young again and she is finally home with all of those that she has seen go before her. There are days ahead that will turn dark, because the comfort of her presence and wisdom can no longer be voiced in an earthly tongue. But listen close in your times of need and you will hear her soft southern tone on the wind that rustles through the trees, in the song of the Red Birds that sit outside your window, on the keystrokes of the piano as it plays her beloved hymns, and in the laughter of our children as they play in days of youth. Her soul may be in heaven, but her loving arms still surround us in the warmth of the sunshine upon our faces. Just when we think that she is no longer here, slow down and wait, because when you need her most, take comfort in knowing that she is on her way.

“Remember that Robert Frost said it best that ‘We love the things we love for what they are,’ and Nonie loved all of us simply for who we are. No one will ever be able to fill her shoes, because there isn’t anyone big enough to handle the job that such a small woman gladly undertook.

“We miss you, Nonie. Our lives will no longer be complete without you. We know that you are not far. ‘When we all get to heaven what a day of rejoicing it will be, when we all meet Jesus, we’ll sing about the victory.’ ”

*—Shared in love by the Fryer family and friends, and grandson, Jeffrey Fryer.*

## *Willa Mae Bass Gillespie*

### *February 27, 1941 - October 12, 2014*

Mrs. Willa Mae Bass Gillespie, age 73, passed away at her home surrounded by her family and friends on Sunday evening, October 12, 2014, after fighting a long battle with cancer. Mae was born in the Beech Hill Community on February 27, 1941. She was preceded in death by her husband, Larry Gillespie, who served as pastor of Diana United Methodist, Friendship United Methodist, Friendship United, and McBurg United Methodist churches in the Pulaski District. She was a member of the Olivet United Methodist Church and a retired schoolteacher in Giles County.



She was preceded in death by her parents, Owen and Mildred Boyd Bass; her husband of 32 years; along with their grandson, William Lance Norton. She is survived by her three children, daughter, Velena Newton and husband Tim of Pulaski, daughter, Missy Norton and husband Lance of Pulaski, son, Lauris Gillespie and wife Angie of Pulaski. Her mother-in-law, Clara Gillespie of Cornersville; sister, Jane Guinn and husband Burgess of Pulaski; grandchildren, Jessica Newton of Hartsville, AL, Elaina Hawkins and husband Cody of Pulaski, Olivia Newton, Hunter Gillespie, Lauren Gillespie all of Pulaski; great-grandchildren, Kailynne and Cayston Hawkins; two nieces and numerous friends also survive. Burial took place on the farm at the Mighty Oaks Cemetery.

Mae and Larry were united in marriage while attending college. Larry was a graduate of Vanderbilt University and Mae a graduate of George Peabody College. Larry became principal of Elkton High School at the age of 25 until his death at age 50. Mae was a Home Economics major, but decided to place her career on hold in order to raise a family. After her children were older, she decided to return to teaching where she taught math at Bridgeforth Middle School in Pulaski for many years before her retirement. They made their home in the Olivet community and attended Olivet Methodist Church. After several years of teaching the Adult Sunday School class at Olivet, Larry responded to the calling of ministry. Mae was always by his side supporting him in his ministry. After her husband's death, Mae continued to be very active at her home church, Olivet.

Mae was deeply faithful, very active and instrumental in the growth of the Olivet Church. She began the "Wednesday Night Fellowship" meals that contributed to the funding of the CLC building for the youth. Her chicken and dumplings always drew a large crowd. She served as Historian and supported the Giles County Laity Club. She loved to sing in the choir and would also play the piano at times. Her home was always open to family, church members, and church socials. During her battle with cancer, her pastor, Reverend Bill Moss, commented that he would always drop in to cheer her up, but instead, he was the one who left feeling encouraged. Mae believed that if she put God first, everything else would fall into place. Her favorite scripture, Joshua 24:15, was her motto to live by, "Choose you this day, whom you will serve—but as for me and my house, we will serve the Lord."

Mae was a very giving person. She loved teaching and encouraging others. She loved her church and was a person of high moral values. She loved to sew for her children and grandchildren. Having her children reside on the family farm was a blessing to her. Upon her death, her life was celebrated by family and friends at Olivet United Methodist Church with Reverend Bill Moss officiating. Her niece, Lisa Vincent, played the harp during the beautiful service. Mae made such a positive impact on her family and friends that she will forever be missed and thoughts of her will continue to fill our hearts.

*—Submitted by her daughter, Velena Newton.*



*Raymond Wilson Hawkins, Jr.*  
*January 29, 1945 – October 11, 2014*

Ray Hawkins died on October 11, 2014 at his home in Nashville, Tennessee. Born in Frankfort, Kentucky, on January 29, 1945, to the late Raymond and Martene Hawkins, he is survived by his wife, Pamela Hawkins; sons, Philip (Heather) Hawkins of Louisville, Kentucky and, Erick (Hailee) Hunt-Hawkins of Nashville, Tennessee; and grandchildren, Tyler, Harper, Hayden, and Emerson Hawkins of Louisville, Kentucky.



The first member of his family to complete college, Ray received his undergraduate degree from Transylvania University, and later completed a graduate degree in Social Work from the Kent School of Social Work at the University of Louisville. For much of his working life, Ray dedicated his energy and talent to helping persons who are underserved, in need, or under-represented in the community. Over the years, Ray worked for and with children in foster care; families and children impacted by incarceration; women and children who are abused and neglected; refugees fleeing violence in Laos, Cambodia, and Vietnam; members of the LGBT community who experience prejudice and violence; and persons who, for any reason, are in need of shelter, food, and comfort both at home and abroad. Later he worked in the corporate sector in human resource services, continuing to assist and equip individuals to claim their gifts and vocations. In the years before retirement, Ray was especially proud to work at Indatus of Louisville (formerly Planet Telecom of New Albany, IN), a company in which his son, Philip, is President and co-owner.

A life-long member of the body of Christ, Ray was baptized and grew up as a Disciple of Christ in Frankfort. He transferred his membership to the United Methodist Church after his marriage to Pamela, and when she became an ordained elder in the United Methodist Church, he faithfully ministered in each congregation she served.

A Memorial Service for Ray was held in the Sanctuary of Belmont United Methodist Church in Nashville, Tennessee, on Sunday, October 19.

*Franklin K. Holbrook, Jr.*  
*October 11, 1921 – October 13, 2014*

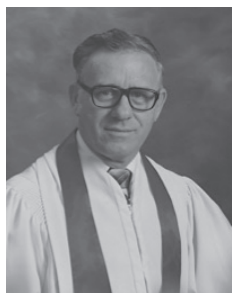

In many ways it was a typical Eastern Kentucky family. In the early years, Daddy's father broke horses for farmers. Mother, Stella, was a conservative Christian who began everyday sitting by the window reading scripture. There were seven children. Frank was the baby of the family.

The Holbrooks always seemed happy. If there was a piano around, one Holbrook was playing, and the rest were singing. Frank was no exception. He sang in a quartet in the army, one in college, and a gospel group in Middle Tennessee.

He met his future wife Alice, who lived in the same community and was a Baptist preacher's daughter, and they married. He was drafted by the Army for World War II and left a very pregnant wife to board a ship for England, then with the infantry to France, Belgium, Germany, Austria, and Luxembourg. Their only child, Linda Kay, was born the next week. The Army apparently decided a tall, strong hunter and fisherman from Kentucky might be a marksman. On the first day of sniper training, he said he hit a chest-size target seven out of 10 times at 900 yards (a bit more than half a mile). Training complete. He served with the 89th Infantry Division in France, Belgium, Germany, and Austria, sometimes as a scout or sniper. His advance unit was among the liberators of the Ohrdruf concentration camp, a sub-camp of nearby Buchenwald.

Ohrdruf was the first such camp in Germany to be liberated. Generals Patton, Bradley, and Eisenhower immediately went to the camp to see its horrors for themselves.

Another time, he was one of a scouting party of 26 when it encountered about 600 German soldiers. The Americans, brave or foolhardy or both, gave the Germans a couple of hours to surrender or be overrun. Meanwhile, Holbrook commandeered a civilian motorcycle and rode it at night back to the front lines to get help before the Germans realized they were being bluffed by a handful of lightly armed Americans. About four decades later, as he neared retirement, the Reverend Holbrook received a Bronze Star, presented by Sen. Al Gore of Tennessee.

When he returned from Europe, like many from Eastern Kentucky, he moved to Detroit to work in the steel mill. But then there came a call from God to the ministry. Frank moved to Nashville to attend what is now Trevecca Nazarene University on the G.I. Bill. The faculty advised him that, based on his high school transcript, he didn't have much chance to make it in college, but he obtained his degree in 3 years while working 40 hours a week.

He pastored two Nazarene churches in Michigan. "Although we didn't know it, we were poor. Frank always made us seem rich. We ate good fish he caught and more pheasant for Sunday dinner than most multi-millionaires. Frank often borrowed a horse to give us wonderful rides in a one horse open sleigh." He helped members of his church put corn in the Silo, fix flats, paint the church, and whatever needed to be done. When his daughter was in the 3rd grade, after a full year of accordion lessons, he took her to the county jail to play hymns for his services there. (That may have constituted cruel and unusual punishment.)

After serving the two churches, he changed denominations and went to Emory University in Atlanta to be "Methodized." The rest of his formal ministry was served in the Tennessee Conference of the United Methodist Church. He served the Barnhill Circuit in Savannah, built the church in Linden while there, and served as pastor of churches in Nolensville, Lebanon, Cedar Hill, and Woodbine in Nashville.

Of course, he participated in his share of pranks. As youth, the Holbrook boys created mud holes and got people's cars stuck so they could earn money pushing them out. They stole watermelons, and, maybe worst of all, tried to turn over the outhouse while their Dad was in it.

When Frank became an adult, there was his driving. Members of his churches who rode with him agreed that nothing had done more to increase their prayer life than being his passenger.

Then there was his drinking. As a minister, he never touched alcohol. But he did consume large quantities of Pepsi. In Linden, the Pepsi truck regularly stopped at his house to make deliveries. His dog, Melody, always drank the last few sips of Pepsi from the bottle.

And he questioned redemption for the referees who called plays against University of Kentucky basketball players.

In the early, poor communities where he pastored, Frank filled paper lunch bags with an apple or orange, a few nuts, and a piece of candy for each person who attended the Christmas service. He wanted to be sure each of his congregation received a gift, however small. He prayed over each family. He trusted God to supply his and their needs.

In the early years, he worried that his worn tires might not make it to a graveside service he was to conduct. He said he'd been praying about it. And then a man came to the door and said, "Preacher, I don't know why I'm here, but I'm supposed to give you \$100." It was enough then for four new tires.

As a husband, he spent their 66 plus years together showing his love. The first years were spent raising a family, being an active part of the ministry, and fishing at every opportunity. Frank spent the last eight difficult years of his wife's life sitting at her bedside. A cousin suggested that maybe it was to give the nursing home staff the opportunity to see what a Christian marriage looked like.

Like wife Alice, his daughter, whom he called Jackie, became a nurse. When she received her degree, Frank was in the orchestra pit, pronouncing himself the new drummer and making photos of the event. When Jackie married, it was to Rev. Lexie Freeman's son, Harold. The trip Lexie and Frank made to Israel may explain at least some of their troubles. Frank's goal in Egypt was to get a photo of Lexie as D.S. with a belly dancer.

When Frank became a grandfather to twin girls, Barbara and Diane, it was clear that no one else could compete with Granddaddy's famous toast recipe or match the treats that came with Granddaddy's goodie time. The twins sang for the 11:00 service when they were five. Parents were relieved he was out of the prison business.

More recently, Frank was thrilled to become a great-granddaddy to Kenneth Franklin Brock, age 4, and Johnathan Will Koprowski, age four. The cousins were happy to visit him, and were especially fond of Frank's Hoveround.

Saying goodbye hardly seems possible. Yet who would call him back. The great-grandsons seemed to say their goodbyes so naturally. Kenny whispered, so as not to wake him. Johnathan gave him a final caution not to let the bedbugs bite.

Family and friends are grateful for the blessing of knowing him, thankful for your prayers and support, and thankful to God for His steadfast love.

The following poem was written by Frank.

### **My Life**

I have often wondered what my life would be.  
But living off gets in the way. We forget eternity.  
My life is not important, not like sun and sea and sod.  
And yet a life so poorly lived has something still of God.  
The needless driving on my part to make my life complete,  
I know now all is not in vain. T'will end at Jesus' feet.

## *Wanda Phillips Mathews* *March 20, 1935 – December 16, 2014*



Mrs. Wanda Mathews (née Phillips) died peacefully in Nashville, Tennessee on December 16 at the age of 79.

Wanda is survived by her husband, Rev. James L. Mathews; children, Jeanie Mathews-Price and Sherri Mathews-Middendorf, both of Nashville, Tennessee; grandchildren, Savannah Price, Harrison Price, Grayson Price, Hudson Price, August Price, and Isaac Middendorf, all of Nashville, Tennessee; and siblings, Barbra Evans of Mariana, Florida, Jack Phillips of Hilliard, Ohio, and Pam Stonecipher of Mt. Juliet, Tennessee. She is preceded in death by her parents, J.D. and Verna Phillips; her siblings, David Phillips, Judy Sullivan, and Caroline Phillips; and a grandson, Nieman Middendorf.

Wanda was born on March 20, 1935 in Chattanooga, Tennessee to J.D. and Verna Phillips. She graduated from Chattanooga High School, attended Trevecca Nazarene University, and graduated from West Virginia State University with a Bachelor of Arts degree. She received a Master of Library Science (MLS) degree from Ball State University.

In 1956, Wanda married James Mathews, her college sweetheart, a Church of the Nazarene and United Methodist minister. They were married for 58 years. After earning her MLS degree, Wanda began working for Tennessee State University as a professor and reference librarian. She served on the faculty senate and on the promotion and tenure committee.

Wanda and her husband worked for over five decades in pastoral ministry. She was a member of First Church of the Nazarene, Nashville, Tennessee, and Denton's Chapel United Methodist Church, White's Creek, Tennessee. She served as a Sunday school teacher, director of music, choir director, and soloist. She was also a published author and is included in *Personalities of the South*. In the many years at Denton's Chapel UMC, Wanda's love of people was obvious. She always appreciated the many pictures displayed throughout the church, but at her funeral

many pictures were displayed which Wanda held dear and uniquely framed herself. She also framed memories, which were pictures she painted in the telling of stories about her parents, the early days of their two daughters' lives, and recently, of the joy experienced through her six grandchildren. Wanda shared her love of God in the beautiful pictures of a life well lived.

The funeral was held on Saturday, December 20 in the chapel at First Presbyterian Church, 4815 Franklin Pike, Nashville, Tennessee 37220. Pastors Dr. Todd B. Jones and Dr. Jeff Fryer officiated at the ceremony. Interment followed at Harpeth Hills Memory Gardens, 9090 Highway 100, Nashville, Tennessee 37221, with Rev. Bill Smith officiating.

## *Comer Dallas McGuire*

### *September 3, 1923 - May 5, 2015*

A true Southern country preacher has died at the age of 91. Retired United Methodist Minister, Bro. Comer McGuire, died at 3:20 a.m. Tuesday morning May 5, 2015 at his Long Hollow Road home in the Indian Creek Community with his two daughters by his bedside.

Funeral services were conducted Thursday afternoon May 7<sup>th</sup> from the Wartrace United Methodist Church with his pastor and close friend, Bro. Jeff Burton, officiating. Burial followed in the Wolfe Family Cemetery on the family farm.

Born Comer Dallas McGuire on September 3, 1923 in the Haydenburg Community of Jackson County, he was one of seven children of the late Luke Smith McGuire and Nova Belle Lee McGuire.

He was preceded in death by five siblings: three sisters, Clellie McGuire Dixon, Gladys McGuire Gentry, and Jean McGuire Hawkins; and two brothers, Jessie McGuire and Ellie McGuire.

On February 1, 1947 he was united in marriage in Rossville, Georgia to the love of his life, the former Sally Wolfe of Indian Creek. Mrs. Sally preceded Bro. Comer in death on June 16, 2005 at the age of 80 and died from a broken heart. She had been told that Bro. Comer lay dying at Cookeville Regional Medical Center and would never return home. She lay down on the den couch and died.

Of course the Lord gave this God fearing man almost another ten years, but had Mrs. Sally lived she would not have had the health to care for him like his loving daughters had. Mrs. Sally was very supportive of Bro. Comer's ministerial labors and was a great asset to all his endeavors in life.

Bro. McGuire was licensed by the United Methodist Conference in September of 1963. His first circuit assignment was the Rickman Circuit. In 1970, he was moved to the Granville-Maggart Circuit. In 1973 he returned to Rickman, where he ministered to the saints until 1977 when he was assigned to the Smithville Circuit. After eleven years at Smithville, in 1988, he was assigned to the Gordonsville-Temperance Hall-Lancaster Circuit. In 1992 until his retirement from the conference in 1994, he was at the Dodson-Zion Hill Circuit.

Following his retirement from the Conference, he became the full time pastor of Maggart United Methodist Church, a position he occupied until he retired from the ministry in 2002. He was succeeded by Bro. Jeff Burton at Maggart. Although he pastored for over forty years, he preached many years before being ordained by the Methodist Conference. His total time committed to preaching about God and Jesus Christ spanned over fifty years.

Bro. McGuire was saved at the age of 31 in October of 1954 and was united with the former Indian Creek United Methodist Church. Following the closing of the church and his retirement, he attended the Wartrace United Methodist Church.



He proudly served our country with the United States Army during World War II. He served from May 4, 1943 when he was inducted at Camp Forrest, Tennessee until he was honorably discharged on April 10, 1946 with the rank of Corporal at Fort McPherson, Georgia. Bro. McGuire served as a medic with the 141st General Hospital unit in Eastern Europe. For his meritorious service, he was awarded the American Service Medal, World War II Victory Medal, European-African-Middle Eastern Service Medal, and Good Conduct Medal. His total foreign service was one year and fourteen days.

Second only to his ministry was his love for being alongside Mrs. Sally on the family farm. There they gardened, raised cattle, and did much canning and freezing of the fruits of their labors.

Surviving are his two daughters, Jan McGuire Sutton and husband Phil of Mt. Juliet, Kay McGuire Whitson and husband Dillard of the Shiloh Community; and his only grandchild, who he absolutely adored, Matthew Whitson, a student in Dentistry at the University of Kentucky in Lexington and Matthew's wife Kali; his only sister, Irene McGuire Deering of Carthage; sister-in-law, Frances Hicks McGuire of Indian Creek Community.

## *Mona Belle McNutt*

### *August 21, 1934 - June 18, 2014*



Mona Belle McNutt passed away on June 18, 2014 following an extended illness.

Mona was born in Rogers, Arkansas, on August 21, 1934 to John and Effie McNutt. She graduated from Springdale High School (Springdale, Arkansas) and received her bachelor's degree from the University of Arkansas, College of Education, where she graduated summa cum laude. Later, she graduated from Scarritt College with a master's degree. She also received a Master's Degree in Social Work from the University of Tennessee.

Mona dedicated her life to helping others and had a long and rewarding career. She served as a United Methodist missionary in Spartanburg, SC, as a counselor at the Bethlehem Center in Nashville, as a vocational counselor at Central State Psychiatric Hospital, a social worker at Middle Tennessee Mental Health Institute, and Director of Social Services at Middle Tennessee Mental Health Institute.

Mona was an active member of Glendale United Methodist Church in Nashville and was appointed a deaconess in the United Methodist Church in 1961.

Mona is survived by Pearle Bewley, sister, of Levelland, TX; Kay Dial, niece, of Salt Lake City, UT; John Duckworth, nephew, of Grand Junction, CO; Don Bell, cousin, of Arlington, TX; and close friends.

A Memorial service Celebrating Mona's Life was held at Glendale United Methodist Church in Nashville, TN on Wednesday, June 25, 2014.



## *Gordon Garner Meadors*

### *June 16, 1937 – May 3, 2015*

Gordon was born in Macon County to the late Charles V. and Dottie Schoemake Meador. In addition to his parents, he is preceded in death by his brother, Arnold “Happy Jack” Meador. After graduating from Sumner County High School in 1955, he was a graduate of Tennessee Tech, MTSU, the Nashville School of Law, and the Vanderbilt Divinity School.

Gordon was a retired United Methodist Church minister, having actively served churches in the Middle Tennessee area for nearly 40 years. He served appointments from the mountains of Grundy County to the urban streets of Nashville. In retirement, he served interim appointments at both his home church of McKendree Memorial in Portland and at Westland United Methodist in Lebanon.



He was an active member of the Highland Rim Historical Society, where he is lovingly remembered for his portrayal of Thomas Buntin, founder of Portland. He was a member of the Sumner County Master Gardener’s Society, where he took pride in giving more volunteer hours yearly than were required. He also loved his local Portland Library, which he supported physically and financially. Gordon was an avid reader who kept six or seven books going at one time. He was a charming teller of stories both in the pulpit and out.

Gordon is survived by his wife of 53 years, Carolyn Short Meadors; daughters, Wrenea Farrar and Janan Anderson; grandchildren, Michael G. (Olga) Farrar, Logan A. Farrar, Sarah Anderson; great-granddaughter, Alissa “Lissy” Farrar; a host of loving cousins; sister-in-law, Thelma (Robert) Vaughan.

Gordon’s life was one of tolerance and acceptance. He often quoted Isaiah where it reads, “Let justice roll down like rivers of water.” He also liked to quote one of his Vanderbilt teachers who said, “In your future work, it will be easy to love the lovable, but you must learn to love people when they are unlovable.”

A service celebrating his life and ministry, and praising his God, was conducted on May 8, 2015, at McKendree Memorial United Methodist Church in Portland, Tennessee. He was laid to rest in Maple Hill Cemetery in Portland.

Goodbye, my friend, my husband, my lover, my teacher, my partner. It’s hard to say goodbye “when all the birds are singing in the sky, and pretty flowers are everywhere ... We had joys, we had fun, we had seasons in the sun.” We will be together again!

*—Lovingly submitted by Carolyn Short Meadors, wife,  
and the Rev. Kenneth Wallace, pastor.*

## *Edward Lee Moore*

### *June 9, 1936 – December 31, 2014*



The Rev. Dr. Edward Lee Moore, retired pastor and teacher, died on December 31, 2014 in McKinney, Texas due to complications of Alzheimer’s Disease. He had retired to Country Lane Senior Campus, McKinney, Texas, in 2005.

Edward grew up in North Wilkesboro, North Carolina, the youngest of six children of Roy Ivey and Freda Hendren Moore, who preceded him in death. He attended the North Wilkesboro Schools, received a bachelor’s degree from Davidson College; the doctor of ministry degree from The Divinity School of Duke University; and the doctor of philosophy degree from The Graduate



School of Vanderbilt University. He married his wife, Peggy Jacqueline Reinhardt, on June 6, 1966. As a part time Local Pastor in the Tennessee Annual Conference, he served Red Boiling Springs, Owens Chapel, Martins Chapel and Mount Lebanon United Methodist Churches.

For approximately forty years, he combined vocations as a United Methodist preacher and teacher in Maryland, North Carolina, and Tennessee. He was a retired member of the United Methodist Western North Carolina Conference, and the Metropolitan-Nashville Public Schools. In 1962, Edward was the first person from the North Wilkesboro (North Carolina) First United Methodist Church to be ordained as a minister of the Gospel. Edward loved preaching, working with youth groups, and visiting church members, hospitals, and nursing homes. He also loved classroom teaching, and the extra-curricular activities of his students. Music played an important part throughout his life. He was a member of the Davidson College Men's Chorus, the Charlotte Oratorio Singers, the Winston-Salem Oratorio Singers, and many church choirs where he lived and served. Baroque music was one of his favorites, and during his extended confinement, this music was played for him most every afternoon.

Edward is survived by his wife, Peggy Reinhardt Moore, of McKinney, Texas; his daughter, Jacqueline Erwin, and her husband, John Brett Erwin; and their children, Emily Grace, Kaylee Faith, and Ethan Brett, of Allen, Texas. He is also survived by his brother, William Dudley Moore of Colfax, North Carolina; and a sister-in-law, Patricia R. Parker of Charlotte, North Carolina. Predeceasing him are brothers, Roy Ivey Moore, Jr., and James Marshall Moore; two sisters, Carolyn Moore Winters, and Eugenia Moore Brzostowski; and two sisters-in-law, Marlene Dockery Moore and Norma Bell Moore. Surviving are many cousins, nieces, nephews, and friends. The family is deeply indebted to the caring services provided by Baybrooke Village Care & Rehabilitation Center, and McKinney Healthcare Center, McKinney, Texas; the pastors and friends of First United Methodist Church, of McKinney, Texas; and the pastors and friends of Wilkesboro United Methodist Church, of Wilkesboro, North Carolina where he was a member of the Charge Conference.

A graveside service was held at the Moore family plot, Mountlawn Memorial Park, in North Wilkesboro, North Carolina. Conducting the service was The Rev. Chris Lakey of Wilkesboro United Methodist Church.

## *Helen Jean Wolfe Noffsinger* *March 6, 1935 - November 19, 2014*

Helen Jean Wolfe Noffsinger, age 79, passed away peacefully surrounded by her loving family on Wednesday, November 19, 2014.

Helen is survived by her husband of 58 years, Gerald E. Noffsinger; their children, Nanette Noffsinger Crowell (Brooks), Noland Noffsinger (Jeanette), and Natalie Beckman (Chris); and grandchildren, Mackenzie, Kaitlyn, and Garrett Noffsinger, and Spencer and Madison Beckman; brother, Archie Wolfe of Savannah. She was preceded in death by her parents, Lura and Joe Wolfe.

The celebration of her life was held at the First United Methodist Church, Murfreesboro on Sunday, November 23, 2014. Burial was held on Monday, November 24, 2014.

Helen was born in Savannah, Tennessee, the youngest of 11 children. Her family ran the Wolfe Brothers Café. As the youngest child, she and her mother were inseparable, and attended the East End Methodist Church. She studied at Martin Methodist College where she met her husband, Gerald. When they moved to Nashville, she worked at the Life and Casualty Insurance Company. Gerald was called to the ministry and the family moved to Georgia. There, she began her career in teaching elementary school.



Upon their return to Tennessee, the family lived in Adams, Clarksville, Lebanon, Goodlettsville, Nashville, Portland, Smyrna and Murfreesboro. As the “preacher’s wife,” Helen shared her faith by doing mission work, teaching Sunday School, and holding leadership roles in the United Methodist Women’s groups. She chaired two Tennessee United Methodist Annual Conferences in Murfreesboro and served the Conference in many positions. She was president of the Gallatin Rotary Club and recognized as a Paul Harris Fellow.

Professionally, Helen worked in the Sumner County School System for almost 25 years, from teaching classroom Remedial Reading to rising to the position of Assistant Superintendent of Schools.

She was a devoted wife, mother and grandmother, who loved spending time with her family. Her greatest joys were entertaining the grandchildren, teaching both at school and at church, supporting everyone, helping people in need without seeking recognition, traveling with the family, and watching sports events with Gerald.

Family and friends served as Pallbearers. Honorary Pallbearers were the United Methodist Women, Tennessee Conference Clergy and spouses, co-workers and friends.

## *Charlotte Lasley Nunnally* *August 22, 1938 – March 9, 2015*



Charlotte Nunnally was a United Methodist Minister’s wife, serving the Tennessee Conference with her husband Stuart from the 1950’s until his retirement in 1995. They were married for 52 years. She was a native of Nashville, graduated from Hillsboro High School and attended The University of Kentucky. She was born August 22, 1938, and, after Stuart died May 29, 2011, she moved to Macon, Georgia to be with her daughter’s family. She died from complications of a stroke and rheumatoid arthritis on March 9, 2015 at the age of 77 in Macon.

She and Stuart met while she was working at a Cokesbury Bookstore and Stuart was just starting his ministry in Middle Tennessee. They were married shortly after, and the day Stuart proposed, she said “yes,” but felt obligated to break a few previous dates she had already made. She was not a typical “preacher’s wife,” and as such didn’t really become involved heavily in church politics. She was always supportive of the church and especially of Stuart and his ministry. They served Hillcrest UMC, Smithville First, Arlington UMC, Franklin First, Belmont UMC, Forest Hills UMC, Gallatin First, Tullahoma First, Woodbine and Dalewood United Methodist Churches. In addition, they served the Conference as District Superintendent of the Clarksville District.

Charlotte’s family was always amazed at how she balanced being a great mother, wife and a near 20-year career as a teacher of children with special needs. She always looked out for others and put them before herself. She greatly enjoyed her time working in a retail store co-owned by Beth, her daughter, and valued the friendships she made while working at Rebecca Vaughan’s in Green Hills.

Stuart and Charlotte have two children, Beth and Jack. Beth married Vaughan Smith and they live in Macon, Georgia. Jack married Anita, and they live in Nashville. Charlotte has four Grandchildren: Will and Mary Stuart Smith of Macon and Alexandria (Alex, currently living in Central Texas); and Jackson Nunnally of Nashville. Sister, Suzi Sittel and husband, Dick, of Nashville also survive Charlotte. In addition, many nieces, nephews, cousins and friends throughout the United States will miss Charlotte.

A Memorial service was conducted at First United Methodist in Franklin by Rev. Peter van Eys. Van Eys is a longtime friend of the family and was a member of the youth group at Belmont

when Charlotte and Stuart were there. Van Eys was assisted in the service by Regina Proctor. A graveside burial and service will be held this summer at the family cemetery in Monroe, Ga. where her ashes will be interred with those of Stuart.

When Stuart and Charlotte were married, Stuart thanked Charlotte's father for giving her to him, to which her father said "I am not giving her to you, I am loaning her to you, just like the good Lord loaned her to me." The family will be forever grateful for such an amazing "loan".

*—Lovingly prepared by Charlotte's son, Jack Nunnally.*

## *Clara Ruth Coggin Poole* *October 6, 1925 - December 6, 2014*

Clara Ruth Poole, age 89, passed away on Saturday, December 6, 2014.

Ruth was born the youngest child to Conner E. and Lillian Hardison Coggin on October 6, 1925. She grew up on a farm in Giles County and was a high school sweetheart with Charles H. Poole. They married September 6, 1944. While Charles served in the Army Infantry during WWII, Ruth helped her widowed mother pay off the farm, then moved to Pulaski and took a job at the shoe factory, where her exceptional productivity set the pace for others.

After the war, both Ruth and Charles enrolled at Martin College in Pulaski, completing one year there. Then, they enrolled at Peabody College in Nashville. Ruth put her college education on hold as they began a family. As a pastor's wife, she willingly packed the household periodically and refurbished parsonage after parsonage, beautifying the grounds of each with her beloved perennials and flowering trees.

Over the years, as mother of three, she served as Cub Scout den mother, nurse, cheerleader, arbiter, life coach, vacation planner and wardrobe designer while juggling gardening, canning, household finances and volunteerism.

At the age of 38, Ruth re-entered college and graduated from George Peabody College with a B.A., majoring in elementary education. Upon graduation in 1964, she began teaching at Haywood Elementary School in Nashville. Later, she taught at the Tech Campus School and public school district in Cookeville, and finally at Lockland and Kirkpatrick Elementary Schools in Nashville. In all, Ruth's teaching career spanned 28 years before she retired in 1992. Mostly, she taught first grade. Regardless of the grade, she was there to instill a love of learning in her young students. While teaching, she returned to Peabody to complete her Masters Degree, and a master she was at experiential teaching. She loved to immerse the children in projects like campus gardening that would become the laboratories for learning science, doing math, reliving history, writing stories and exploring teamwork. She was thrilled when the most improbable class bested the school, city and state averages on tests. Recognized often for her teaching accomplishments, Ruth's greatest reward was seeing a child get hooked on reading, develop self-esteem in public speaking, or reach out to help a struggling classmate.

Always an accomplished seamstress, patternmaker, milliner and avid crafter, Ruth developed a strong passion for quilting in retirement. She made bed quilts, throws, wall hangings and baby quilts. These graced her own home while others are counted as treasures in the homes of family and friends. Many of her quilts became donations to charities (sometimes as many as 20 a year to agencies such as Miriam's Promise). She coordinated major fundraising projects for church bazaars.

Ruth loved God and loved others. Generous in every way, she served wherever needed. As President of the United Methodist Women at McKendree United Methodist Church, she inspired mission and ministry and growth. She challenged the UMW to become a 5-star unit, which they did year after year. Regularly, she cooked meals for Nashville's homeless persons through Room in the Inn, and was highly regarded for her dishes of pinto beans and cornbread, and turnip



greens from her garden. Throughout their marriage, Ruth was an active member of the Methodist Church wherever Charles was appointed. In retirement, they have been fully associated with Belle Meade United Methodist Church.

She enjoyed traveling and achieved her goal of visiting all 50 states. Ruth especially enjoyed the beauty of the U.S. National Parks and discovered the intrigue of attending World's Fairs. A real thrill was going to Ireland, the homeland of her great-grandfather.

Ruth's last years surely must have been a challenge for her as she struggled with dementia. It was sad to see her lay down her sewing, to see her unable to read the books she had taught many kids to read, to see her creative mind at rest. In recent years, many who met her never knew the force for good that we knew. We will always remember the sparkle of her blue eyes, and the squeeze of her hand, as she said, "I love you".

Her parents and all her siblings: brothers, George, Robert, Thurman, and Fred Coggin; and sisters, Louise Whitworth, and Frances Coggin, preceded Ruth in death. She also was preceded in death by her older son Charles H. Poole Jr. Surviving are her loving family: husband, Charles Poole; daughter, Dian Volkmer; son, John Poole (Tania); and daughter-in-law, Trish Poole; three grandchildren, Sam Poole (Tracy), Krista Carpenedo (Mike), and Aaron Poole (Christa); and six great-grandchildren, Jay and Reese, Emmy and Kaia, and Ashlynn and Addie; and two sisters-in-law, Willa Mae and Lizzie Coggin.

Memorial gifts may be made to Martin Methodist College, The Poole Family Scholarship, 433 West Madison Street, Pulaski, TN 38478, or to Belle Meade United Methodist Church, 121 Davidson Rd., Nashville, TN 37205.

A memorial service was held on Sunday, December 14, 2014 at Belle Meade United Methodist Church.

## *John Mitchell Sawyer*

### *May 6, 1922 - February 20, 2015*



Rev. John Mitchell Sawyer was born in the Lois Community in Moore County to the late Zery Norman Sawyer and Byrd Alice Mitchell Sawyer. He served his country in the United States Navy During World War II and preached his first sermon at Pearl Harbor in 1945. Rev. Sawyer continued his education at Tennessee Tech University, Middle Tennessee State University, and Emory University Seminary. He became licensed to preach on July 1st, 1948 and received ordination as a deacon on July 1st, 1952. On July 1st, 1955 he was made an elder in full connection. He served many United Methodist congregations, including, The Pelham Charge, The Rickman Charge, Wartrace/Normandy Charge, Elkton, Shelbyville Whiteside Church, Wesley Heights Church in Tullahoma, Hillsboro/Prairie Plains Charge, Forrest Mills, Coffee County Cooperative, Forest Street Church in Clarksville, Cannon Church in Shelbyville, Bethel/Farris Chapel Charge, Clarkrange Church in Fentress County, Lynchburg Parrish, and Fredonia Church in Manchester. Rev. Sawyer also served one Presbyterian congregation at Hillsboro Cumberland Presbyterian. He retired on June 15th, 2009.

Rev. Sawyer was a member of the Order of Masons, the Ancient and Accepted Scottish Rite of Freemasonry, Royal Arch Masons of Tennessee, Order of the Eastern Star-Winchester Chapter 196, Oddfellows Lodge, The Navigators, United Daughters of the Confederacy, American Legion-Manchester Post 78, Veterans of Foreign Wars, and the Disabled American Veterans.

In addition to his parents, Rev. Sawyer is preceded by his wife of 59 years, Etta Lois Stewart Sawyer; one daughter, Carolyn Sawyer Damron; two brothers, James "Jim" Sawyer and Billy Earnest Sawyer; and one sister, Lucille Stewart. He is survived by one daughter, Sandi Sawyer Nichols and her husband Bruce of Lynchburg; son-in-law, Donald Damron of Tullahoma; five



grandchildren, Dewayne Damron and his wife Jennifer of Lynchburg, Cindy Damron Goodwin of Tullahoma, Dr. P. Brent Nichols and his wife Tanya of Spokane, Washington, Dr. Carrie Nichols Elkins and her husband Michael of Heflin, Alabama, and John Paul Damron and his wife Darla of Shelbyville; 11 great-grandchildren, Cory Damron and his wife Chelsee, Reagan Damron, Callie Goodwin, Thomas Mitchell Goodwin, Hannah Nichols, Chloe Nichols, Seth Elkins, Sawyer Elkins, Lucy Damron, Katherine Damron, and Jeanna Damron; one great-great-granddaughter, Alyssa Walls; and numerous nieces and nephews.

Funeral Services were held on Saturday, February 28th, 2015 at the Kilgore Funeral Home Chapel with Revs. AJ Alderman, Bob Case, and J.C. Stewart, officiating. Masonic Rites were also held at the funeral home to conclude the funeral service. Burial with military honors followed at Rose Hill Memorial Gardens in Tullahoma. Nephews served as pallbearers, and Methodist Ministers and their spouses served as honorary pallbearers.

The dash between the above dates create the many, many wonderful memories for all who knew him.

His parents were Norman and Byrd Alice Mitchell Sawyer. He was the third of four children. As a young child and youth, he worked on his family's farm, growing up in the Lois Community of Moore County, Tennessee. He met his wife, Etta Lois Stewart when he was 16, and they were married at the age of 18. He often told the story of how he would ride his bicycle to see her during their dating days - a 16 miles round trip! They were deeply involved in each other's lives, and served the Lord together for the next 59 years, until her death in 1999.

Mitchell was not only a soldier of the cross, but he was a soldier for his beloved nation. While he was serving his country in the United States Navy at Pearl Harbor during World War II, Mitchell answered the call of God to be a soldier in his Army. He preached his first sermon at Pearl Harbor.

As a Navy veteran, he continued to serve his country even after his discharge from active duty. At the age of 68, he became a "Veteran's Service Officer" for Coffee County, Tennessee helping veterans and widows receive their benefits. Serving 17 years in the Veterans Administration was more than a position, it was a labor of love for his fellow patriots.

One of his favorite Bible verses was, "Be still, and know that I am God; I will be exalted among the heathen. I will be exalted in the earth." Psalm 46: 10 KJV.

Mitchell wore pink before "real men" started wearing pink. His little granddaughter loved pink and would dress him up in pink. Being the wonderful grandfather he was, Mitchell did anything to please his grandchildren. And appropriately, he was buried wearing a pink necktie and pocket hankie. All kids loved and cherished him. He was "Papa" to many grandchildren.

Some will remember the slogan about "drinking Coke and bringing a smile to life." Mitchell took that quite literally. He loved "Classic Coke." In his last days, when food no longer tasted as he thought it should, there would days he would drink as many as six.

It is said that one could tell how hungry Mitchell was by the length of his table grace. His family and all those sitting around the table, were always glad to hear him use a short version.

Mitchell was a Christian, who tried to be Christ-like. When his children and grandchildren were growing up and would be upset with someone, he would tell them to "Kill them with kindness." Never would he allow them to be mad or upset.

In his final months, he loved to go through the mail. He could hardly wait for it to be delivered, and would spend hours looking through the catalogs (he sent off for every free catalog that was available). He ordered everything from seeds and plants for the upcoming gardening season, and trinkets to give away. He once ordered a pair of red double knit pants in size 38/34. When Sandi asked why he ordered those red pants, he simply stated that was the closest size available to his size. By then, he wore about a size 30/28.

"Amazing Grace" and "The Old Rugged Cross" were Mitchell's favorite hymns. Throughout his life, after he was saved, he did indeed "cherish the old rugged cross." A rather meaningless symbol to the world today, it was a beloved emblem to Mitchell. He "clung to the old rugged cross" and has now "exchanged it for a crown."

Everyday, Mitchell is missed by his family and loved ones, but we have the assurance that we will see him again “just inside the Eastern Gate.”

“Grace unto you, and peace, from God our Father, and from the Lord Jesus Christ. I thank my God upon every remembrance of you.” Philippians 1:2-3 KJV

## *Enith Gibson Sessoms*

### *August 25, 1927 - July 23, 2014*

Enith Gibson Sessoms, age 86, of Lenoir City, Tennessee, passed away July 23, 2014 at Park West Hospital, Knoxville, Tennessee.

Enith Grace Gibson was born August 25, 1927 in Gilberttown, Alabama to the late Robert Ruddell Gibson and Eula Sullivan Gibson. She was preceded in death by her husband, Rev. John B. Sessoms, Jr., and brothers, Robert Gibson and Ed Gibson. She is survived by son, David Gibson Sessoms and wife Sandy of Hendersonville; daughter, Mary Sessoms of Knoxville; son, John Mark Sessoms and wife Julie of New Orleans; sisters-in-law, Eska Garrison and Joyce Tallent; brother-in-law, Henry Sessoms; grandchildren, Landon and wife Alice Sessoms, Johnny and wife Candice Sessoms, Sarah Stone, Angela Sessoms, Caroline Sessoms Howard and husband John, Patrick Evans Sessoms, Mary Evans Sessoms; great-grandchildren Haley and Hope Sessoms; and other devoted family and friends.



A biology degree graduate of Montevallo College in Alabama, Enith moved to Atlanta and began work as a medical technician at the Catholic Hospital. There, she met her husband, John, while he was attending Divinity School at Emory University. They met at church! They married on June 2, 1950 in Gilberttown. They have three children, David, Mary, and Mark, seven grandchildren, and two great-grandchildren. John was a Methodist pastor, and they spent their lives serving in churches in Middle Tennessee. Enith was a stay at home Mom until their youngest child graduated high school. Then, she went to work for the Methodist Pension Board in Nashville. Her husband John passed away in 2010 after over 60 years of marriage. She enjoyed sports, especially tennis and golf, and was very good at both!

The Rev. Miriam Seyler, who officiated at the funeral service, reflected on Enith Sessom's life:

“Death, and its ensuing grief, are often referred to as a sad time which most of us would rather avoid, but this dying and loss is a part of our humanity. And today we come together not only to grieve the loss of our friend, but also to celebrate her homecoming to heaven.

“At Morning Point facility in Lenoir City, Enith lived out her last years. The staff and residents there loved her. Like us, they grieve her passing.

“Some of you have known Enith Sessoms far longer than I, and you will know of Enith's career. She was biology major and also had great mathematical skills. She began her career in Atlanta at the Catholic Hospital as a lab technician. While in Atlanta at church one Sunday, she met a graduate student from Emory University, John Sessoms, who became her lifelong companion.

“Enith served the UMC through the Board of Pension and Health, working with Rev. L. C. Trout and others who placed great faith in her skills. She somehow managed to keep up with all the latest appointments and inner workings of the Conference. Perhaps it was Enith who invented *networking* or early social media.

“Many of us remember Enith as a decisive person. Her children describe her parenting that way. She loved fiercely, but she also expected people to follow the rules.

“Throughout seven different appointments in the Tennessee Conference, and even a part time job in retirement, Enith served alongside her husband John. I understand that she diligently protected her children from the life of living in the glass house of ministry that offers so little



privacy. She rebelled against the stereotypical clergy spouse roles, choosing, instead, to be involved in what she wanted to do.

“Enith was one of the most loyal people I have ever known. If she loved you, she would defend you to the end. Always faithful and trustworthy.

“A friend here in Murfreesboro says, ‘*Feisty* is a word I would use for her, but never to the point of creating a conflict or a scene. She was truly committed to Christ and the church. She believed we ought to be Jesus in the world, first and foremost. I just loved her so much.’

“Before Enith moved from her house in Regency Park, a friend was at her house trying to help her fix her TV. The company had been called and Enith and her friend tried to follow the directions about how to repair the service, but they couldn’t seem to get it to work. Enith looked at it a while and then began pushing and turning things, and she fixed it. Enith was a woman of many talents.

“Enith was not one for sitting still, resting, or contemplative meditation. She was a doer, well connected, a person who thrived on a vital life, including bike riding around the neighborhood to remain healthy until John took the bike away from her.

“When I first had opportunity to meet Enith and John, I was invited over for soup and cornbread one cold winter day. I treasure that conversation and their friendship, although I confess to being a little wary of getting another one of John Sessom’s Marine-strength, bone crushing hugs.

“I witnessed their partnership in ministry, and came away thinking, ‘Enith’s job as clergy spouse must have been as difficult as John’s job as shepherd and spiritual guide for thousands of people.’

“Living a frugal lifestyle was important to them. Family members tell me that John and Enith never borrowed a penny, not even for a mortgage once they finished their parsonage days.

“Many years ago, John took out LTHC policies on them. Enith’s policy was due to expire in two weeks. So it came as no surprise when Enith’s health began to rapidly decline last week. Mary said, ‘This is just Dad saying, “Enith, you better get on up here. Money’s running out.” ‘

“But today, Enith has completed her work of repairing TVs, sharing meals around her table, and being a loyal mother, grandmother, and steadfast United Methodist. Today she’s home with God who gifted her with those skills in the first place; she’s home with John who is saying, ‘It’s about time you got here.’

“To the family I say in closing: Today is an opportunity to remember and to review the gift of Enith Sessoms to you and to those of us who were privileged to call her friend. Those memories will be filled with a variety of thoughts, some humorous, some poignant, but all are a part of the life we shared with this remarkable woman.

“We will remember that during her 86 years, she changed her corner of the world—through faithfulness, loyalty, and living out her personal conviction: simply being Jesus in the world.

“Scripture teaches us that there is to be a delineation between workdays and Sabbath. Workdays bring us meaning and purpose, but also exhaustion. Workdays wear us out, literally. Sabbath, on the other hand, renews and heals us. On Wednesday of this week, Enith finished her workdays and is now living in eternal Sabbath with her heavenly Father. She is now complete; she is healed. She is home. Thanks be to God for this gift.”

The funeral service for Enith was held on July 25, 2014 in the chapel of Jennings and Ayers Funeral Home, Murfreesboro, Tennessee, with Rev. Miriam Seyler officiating. The family also wanted to give special thanks to the staff at Morning Point Assisted Living Facility, Lenoir City, for their compassionate care of Enith during her last four years.

*—Information lovingly provided by the family and by the Rev. Miriam Seyler.*

*Lorraine F. Snell*  
*October 13, 1923 - December 26, 2014*



Funeral services for Lorraine F. Snell were held Monday December 29, 2014 at 2:00pm at First United Methodist Church Gallatin, Tennessee.

Officiating the service was Rev. Carlton Thackston assisted by Dr. Ted Hill.

Burial followed at Sumner Memorial Gardens, 420 Albert Gallatin Road, Gallatin, Tennessee 37066.

Lorraine F. Snell was born October 13, 1923 in Bedford County, Tennessee. She was united in marriage to Rev. Felix M. Snell and was his devoted companion until her passing.

She is survived by her husband; Rev. Felix M. Snell, children and spouses: Beverly (David) McKenzie, Gallatin, TN; Michael (Kim) Snell, Murfreesboro, TN; Denise (Mike) Branch, Hendersonville, TN; Jody (Diane) Snell, Nashville, TN; 8 loving grandchildren and 11 great-grandchildren; brother James Faulkner; sisters Dorothy Tucker, Betty Pankey.

She was preceded in death by loving grandson, Michael Shane McKenzie and her sister Nell Smotherman.

Mrs. Snell was the consummate devoted preacher's wife, loved singing in the many choirs of which she was a part. She loved her family and enjoyed cooking and caring for them. When husband, Felix, felt the epiphany of his call to ministry, he went to tell Lorraine wondering how she would react to his leaving his job and becoming a preacher. What he received from his wife was a wonderful affirmation of his calling—and her loving support every step of the way

She loved sports, especially following and supporting the Green Wave program.

Mrs. Snell enjoyed her service as a substitute teacher for many years at Gallatin High School. She was a devoted member of the choir and a Sunday School teacher at the First United Methodist Church, Gallatin. The family requested memorial donations be offered to Salvus Center, Gallatin, Tennessee.

Ted Hill, Director of the Salvus Center and one of the persons officiating at Lorraine's funeral, noted, "I think of Felix and Lorraine's devotion to each other when I hear this poem and the promise our reunion in the place God has prepared for us."

**How Do I Love Thee?** (*Sonnet 43*) Elizabeth Barrett Browning

How do I love thee? Let me count the ways.

I love thee to the depth and breadth and height

My soul can reach, when feeling out of sight

For the ends of being and ideal grace.

I love thee to the level of every day's

Most quiet need, by sun and candle-light.

I love thee freely, as men strive for right;

I love thee purely, as they turn from praise.

I love thee with the passion put to use

In my old griefs, and with my childhood's faith.

I love thee with a love I seemed to lose

With my lost saints. I love thee with the breath,

Smiles, tears, of all my life; and, if God choose,

I shall but love thee better after death.

## *Bobbie Neely Spencer*

### *June 4, 1931 - January 7, 2015*

Bobbie N. Spencer, age 83 of Winchester, passed away Wednesday, January 7, 2015 at Southern Tennessee Regional Medical Center.

A native of Franklin County, she was a 1949 graduate of the Central High School (now Clark Memorial). She ran the Marble Plains Grocery Store from 1955 to 1960, at which time her husband was called into the ministry. As a "Preacher's Wife" she totally supported him in every church to which he was appointed. During the time of their ministry she also worked as a Licensed Practical Nurse. Following retirement, she became a member of the Winchester First United Methodist Church. She was a member of the Friendship Sunday School Class and very active in the United Methodist Women. She will be best remembered as always loving to meet people and learning about them. She never met a stranger and on this day, January 7, 2015 she met God and was no stranger.



Mrs. Spencer is preceded in death by her mother, Mary May Neely and her father, Will Neely; sisters, Willie Mae Neely, Lou Addie Henderson and Minnie Harris; brothers, Alvin, James, Cherry and Burnie Neely. She is survived by her beloved husband of 65 years, Rev. J. D. Spencer of Winchester; her son, Rev. David N. Spencer and wife Melanie of Columbia, TN, and a host of nieces, nephews and cousins.

The funeral ceremony was held in the sanctuary of Winchester First United Methodist Church on Saturday, January 10, 2015 with the Rev. Dr. Steve Angus and Rev. Jerry Mayo officiating. Interment followed at Franklin Memorial Gardens with friends and family members serving as pallbearers. Honorary pallbearers were members of the Friendship Sunday School Class.

For those who so desire, memorial contributions may be made to the Winchester First United Methodist Church Building Fund.

In his reflection on Bobbie and her life Jerry Mayo shared the following thoughts:

"Bobbie was a good and kindly person. She loved God, her greater family—the church, J.D., David and Melanie. She left life better than she found it. The world is a better place because she passed through it, and we are all bettered and blessed to have had her pass a little while by our own lives. . . . My wife and I became close friends with J.D. and Bobbie from the first days of our ministry—not because we reached out to them but because they sought us out. They came to see us in Viola, Tennessee. Their showing up at our house was the beginning of a lovely and joyful friendship. Their way with us was their way with others. They went to visit people in their homes and received folks in their own home."

"Most of you may remember the television series Everybody Loves Raymond. In one episode the family is gathered in Raymond and Debra's kitchen. Raymond's parents Marie and Frank, who lived across the street, are there as is Raymond's brother Robert, who must have been considering marriage.

"Raymond was never very sensitive or smart but was expounding on marriage. He was saying, 'When you get home from work she's there; as you eat dinner, there. When you go to bed, there. When you roll over at night and look across the bed, there. When you eat breakfast, there. When you leave for work, there.' About this time Raymond sees the expression on his wife Debra's face. He looks up at Robert and quickly adds, 'And that's a good thing.' "

It truly is a good thing – it is god-like thing called faithfulness—from running a country store and supporting J.D.'s work at General Shoe in Tullahoma, to picking up and packing up to go with J.D. to all his pastoral appointments in the Tennessee Conference, living in houses provided by other people, to these last years back in Franklin County. Bobbie was always there—and that is a good thing—a God thing of immeasurable value and goodness.

## *Enoch Edward Spiva*

### *February 14, 1934 - September 17, 2014*



Rev. Enoch Edward Spiva departed this life on September 17, 2014 to begin his new life in Heaven. As a United Methodist minister, he served appointments in Conway, Arkansas, and Josephine, Texas, before returning to the Tennessee Annual Conference. He served appointments in Baxter, Williamsport, Pulaski (St. Andrew), Jamestown, Green Brier, Waynesboro, Clarksville (Madison Street UMC, Associate), Erin, and Carthage.

As an accomplished pianist, Ed used his musical gifts throughout his service to the church. During his 42 years of full time ministry, he served the Conference on several committees, including, the Board of Ordained Ministry and as treasurer of the Ministerial Fellowship. Rev. Spiva was a graduate of Martin Methodist College in Pulaski, Tennessee; Hendrix College in Conway Arkansas; and Perkins School of Theology at Southern Methodist University in Dallas, Texas.

Enoch Edward Spiva was born February 14, 1934, in White County, Tennessee, to Lem and Lillie Spiva. He was the fourth child born to their union and the second to live. His mother prayed, when she realized that she was pregnant, to beg for his survival. She told God that if He would allow her baby to live she would give the child back to Him. When Ed was born, his ten-year-old brother, James, had no preparation for his birth. Perhaps his mother didn't want to risk breaking his heart since she had already buried two daughters. We will never know. James came home from his Valentine's Day party at school excited to show off his cards. He had been allowed to ride his pony to school as a special treat. Imagine his reaction when his mother said, "Son, I have a surprise for you, too." Her promise was never mentioned until twenty years later when Ed revealed that God had called him to preach. Only then did she reveal her promise to God made so long ago as an anxious young mother.

Shortly after he accepted his call to preach, Ed married the love of his life. He and Bettie met while he waited at the elementary school for his bus to the White County High School. At some point, he came to Frazier's Chapel to play the piano and their relationship blossomed. Ed's visits to Bettie's home were chaperoned by her sisters and brother, who adored him nearly as much as their oldest sister. Their marriage began on August 30, 1955 and produced three children—Beverly, Priscilla, and Philip. Throughout their 59 years together, it seemed that one of them could not exist without the presence of the other. They lived and worked diligently to honor each other in their words and actions.

Ed was a graduate of Martin Methodist College in Pulaski, Tennessee, Hendrix College in Conway, Arkansas, and the Perkins School of Theology at Southern Methodist University in Dallas, Texas. He was a humble man. In mid-life, SMU contacted him, informing him that he could exchange his master's degree for a doctorate because they had re-evaluated their program. Ed declined, saying the degree he had was sufficient and had gotten him this far, so he would keep it. Besides, he could use his \$35 for something more important.

As an active member of Lions Club International, Ed received the Melvin Jones Fellow Award for Dedicated Humanitarian Services and served as President in Waynesboro and Carthage. He was also a member of the Rotary Club. His love for God's creation was visible in his commitment to soil conservation, gardening, woodworking, beekeeping, and growing grapevines. His award winning soil conservation sermons, submitted to the Tennessee Association of Conservation Districts, were an important part of his commitment to preserving God's creation for future generations. Ed and Bettie lived and worked on the family farm on Lost Creek Road in Sparta during their retirement. They sang in the choir and Ed taught Sunday School in the Smithville United Methodist Church. Meeting a group of fellow retired ministers and their wives for lunch was a special pleasure in their lives each month.

Ed is survived by his wife, Bettie; daughters, Beverly Spiva and Priscilla (Randall) Dale; and son, Philip (Celena) Spiva. He leaves four grandchildren: Brian (Ashley) Dale; Jennifer (Jamie)



Irons; Heather Spiva; and Erica Spiva. Great-grandchildren include Jacob, Malachi, Grant, and Logan Irons. His devoted poodles, Pierre and Rosie also survive.

Bishop William W. Morris, Rev. Frank Smith, Rev. John P. Williams, Rev. Jay Archer, Rev. Louis Johnson, Rev. Dave McIntyre, and The Honorable David Bass conducted the service at First United Methodist Church, Sparta, Tennessee, September 22, 2014. Ed was laid to rest in Lost Creek UMC Cemetery.

*—Lovingly submitted by wife, Bettie Spiva, and the Spiva family.*

## *Elizabeth Chipley Stephens* *December 2, 1926 – May 18, 2015*

The Reverend Elizabeth Chipley Stephens, 88, died Wednesday, March 18, 2015 at NHC, Hillview.

A memorial service and a Christian burial of ashes were held at Williamsport United Methodist Church, April 1, 2015, with the Rev. Donna Higginbotham officiating.

Reverend Stephens was born on December 2, 1926, in St. Louis, Missouri, the daughter of the late Glen Baldwin Chipley and Marguerite Carreras Chipley. Following her graduation from Washington University, she married John J. Stephens in 1951. She and Mr. Stephens traveled extensively abroad during his tenure with the Central Intelligence Agency. Following his death in 1967 in the service of his country, Mrs. Stephens accepted a position with the Central Intelligence Agency in overt operations. She then pursued several additional academic degrees and graduated from the University of South Florida. She received a Master of Divinity from The Episcopal Theological Seminary of the University of the South and became an Episcopal deacon. Later, she became an ordained minister in the United Methodist Church. During her ministry, she served the following United Methodist Congregations: Salem, Farriss Chapel, Old Lebanon, Hayes Chapel, Cedar Grove, Shady Grove, Williamsport, Mt. Nebo, Santa Fe, Goshen, Union, Godwin-Chappell and Theta. She officially retired in 1997.



She is survived by her nephew, Robert Chipley of Vienna, Virginia; and her nieces, Mrs. Anne Playe of Chicago, Illinois; Mrs. Louise Slavicek of Dublin, Ohio; and Mrs. Joan Hart of Waukeeshaw, Wisconsin.

Friend, Lenoir Culbertson, reflected on the life of Elizabeth Stephens:

"I first met Elizabeth in 1988 when she came to the Columbia District to serve the Williamsport Circuit. I was the pastor at College Grove. I was a parent with young children and a pastor newly transferred into the TN Conference still trying to find my way around. I first saw Elizabeth at a district ministers' meeting in Columbia. All I can recall is that the DS made a presentation and Elizabeth's hand shot up and she asked 'Why?' The DS explained. Elizabeth asked, 'Why?' The DS got a bit red in the face, but Elizabeth eventually got an answer, that in the long run, was helpful to us all. Through the years as I worked along side Elizabeth, you could never be sure exactly what might come out of her mouth, but you could be certain that the results would be an honest, helpful, clearer response. Her commitment to Christ was so genuine. Her honesty was at times painful, but ultimately valuable. Her view of the world was delightful. And her sense of humor was refreshing. I also recall her generosity. When Elizabeth was preparing to retire, she brought her beautiful pulpit robes to a meeting. 'Who can use these?' she demanded to know. 'I sure won't need them! I am retiring!' She truly delighted in making a gift of these symbols of her faithful service to another up and coming female pastor. I am so thankful that our paths crossed. My journey was made brighter by her presence."

Donna Higginbotham, who officiated at Elizabeth's funeral, noted:

“She was a minister that reached out to many people. She was riding down the Williamsport Highway one day, several years ago, and saw that a little pick-up truck had gone off a small bridge and was in the creek. She crawled down the embankment to help the young man. She prayed as she tried to stop his bleeding. The young man didn't make it that day, but she did all she could to make sure he wasn't alone. Unfortunately, she was alone the night that she went to be with the Lord.”

In addition to her parents and husband, she was preceded in death by three siblings.

The family extended their gratitude to NHC Hillview, Mr. Edward Moore, and all of the nursing staff and techs who cared for Mrs. Stephens during her stay there.

## *Dorothy Prew Strother*

### *February 27, 1920 - June 30, 2014*



Dorothy Prew Strother, widow of Dr. W. Bruce Strother, died quietly at her home in Gallatin on June 30, 2014, having lived 94 remarkable years.

Dorothy was born in Kirkham, a village in northwest England. She completed her secondary education at the Park School for Girls, where she served as captain of the hockey team and demonstrated her capacity to excel academically. After completing her studies at the Park School, she was selected for a job she always recalled with pleasure and deep satisfaction—designing coats of arms.

When World War II broke out, many of the country's women went to work on the nation's farms and in its industries. Dorothy volunteered for the Land Army and was assigned to a farm in the beautiful Pennine foothills, taking care of pigs—caring, breeding, up all night when they were birthing—and out to the fields to work during the day.

As the war continued, she made the decision to enter nurses training at Preston Royal Infirmary, at one point working in a ward of wounded German prisoners of war. One evening when she finished her shift at the hospital, something happened that forever changed her life. It was Sunday, and though tired after a day of work, she “felt constrained” to go to church. An American chaplain by the name of Bruce Strother happened to be preaching that night. After the service, Dorothy helped serve tea, and her charm and vitality quite captivated Bruce, whom many thought was a confirmed bachelor. They started dating and a year and a half later on June 19, 1945, they married in the nearby seaside town of Lytham.

A year later, when the war was over, Dorothy made a huge leap of faith leaving her family and home country and joining Bruce in America, where his family had deep roots in Kentucky Methodism. In 1952, at the invitation of fellow Kentuckian, Bishop Roy H. Short, they moved to the Tennessee Conference. Together, they served churches in Cookeville, Pulaski, Columbia, Nashville and Gallatin. Blending their considerable talents, they made a wonderful team.

Dorothy was a gifted and well-known public speaker in churches, at district meetings, Annual Conference retreats, schools of mission, and secular clubs in various communities. Dorothy taught Sunday School for over 50 years, the longest tenure being with the Martha Estes Class at McKendree UMC in Nashville. People enjoyed hearing her British accent, but it was much more than that! She had the capacity to challenge, encourage, and inspire.

Described as a beautiful person inside and out, she was a role model who influenced many people. With a vibrant personality, quick wit, and sense of playfulness, Dorothy combined a deep sense of responsibility and British propriety with an unquenchable freedom of spirit and love of life. She was at once gracious and charming, stylish and elegant. She never encountered a challenge she didn't think she could take on. She lived life with positivity, creativity, and courage. A good and generous friend, Dorothy was a Barnabas who graced the people in her life with frequent letters of appreciation, loaves of her famous banana bread, and words of



encouragement. A gifted artist, creativity and flair were evident in every facet of her life—from the way she dressed and the clothes she made for her family to the sketches she drew, the talks she gave, the cakes she decorated, and the poems she could make up on the spot. Her life exhibited a beautiful and humble faith, a generous and gracious spirit, and a loving heart. Dorothy trusted God and took every concern and thanksgiving to the throne of grace. In her struggles and losses, she steadfastly counted her blessings.

At the core of her being, Dorothy was a loving mother and faithful helpmate always wholly devoted to family. She is survived by her grateful children Rev. Lynn Hinkle (Dee) and Beverly Beam (John); sister Alice Prew (of England); grandchildren Allison Kirkpatrick (Tommy), Strother Hinkle (Beth); and great-grandchildren Katie, Will, and Ally.

*—Lovingly provided by daughters Lynn Hinkle and Beverly Beam.*

## *Mary Pat Sessions West* *November 27, 1919 - July 23, 2014*

Mary Pat Sessions West, age 94, died Wednesday evening at Westside Terrace following a long illness. She was born November 27, 1919, in Enterprise, Alabama, to the late Lew H. Sessions and Mary B. Sessions. She attended Brenau College, Gainesville, Georgia, and was a graduate of the University of Alabama. She was a member of Delta Delta Delta Sorority with a degree in social work. She married Sam Carroll West, Sr. in 1942. She served as a social worker for the Red Cross in New York City during World War II, while her husband pursued his education in the ministry. They subsequently lived in Nashville and Atlanta, where she was an invaluable support to her husband in her role as wife of a Methodist Chaplain as well as actively involved with him in providing ministry to the students of Vanderbilt University in the Student Christian Association. Mary Pat had an active involvement as a pastor's wife during her husband's service in Methodist churches in Atlanta and Nashville. She took an active role in campus life and academic environment while he served on the faculty at Candler School of Theology at Emory University.



She participated with him in his national study of best features of Christian education programs across the country. She was involved in various capacities in local United Methodist churches and taught a three-year-old Sunday school class for many years. Once she was unable to physically work with the youth, she continued her support in every way she could. Mary Pat was always intrigued by the medical field and was the inspiration and driving force leading to both of her sons pursuing medical careers. From early childhood she provided them with toy doctor kits and biographies of famous physicians. During their training, she enjoyed reading their textbooks and studying their medical journals. She relished providing much sought after "medical advice" to friends and relatives. She and her husband retired to Dothan, Alabama, in 1980, where she was actively involved in the community until her illness.

Mary Pat was a life member of the Eclectas Club and Scottie Frasier Study Club. She attended First United Methodist Church. She was confined to nursing home care for the last several years where her devoted sitters, Josephine Allen and Jean Boyett, remained by her side. She was preceded in death by her husband of 56 years, Dr. Sam Carroll West, Sr.; her parents; one sister, Gloria Ventress. She is survived by her two sons, Dr. Sam C. West, Jr. and his wife, Judy, and Dr. Lew Sessions West and his wife Sandra; her brother, H. Moultrie Sessions of Enterprise; her grandchildren; and several nieces and nephews. Funeral services were held at First United Methodist Church, Main Street, Dothan, Alabama, on July 26, 2014. Officiating were Dr. Jim Sanders and Dr. Jerry Dooling with Robert Byrd directing. Serving as pall bearers were Tom West, Jack Hughes, Moultrie Sessions Jr., Bill Ventress, Michael Ledford, and James West.

## *Vernell White*

### *April 1, 1933 - January 14, 2015*



Vernell White, widow of Rev. Bobby G. White, was born in Decatur County, Tennessee on April 1, 1933 to Arlie and Verna White. She was the youngest of four children and had one brother and two sisters.

Vernell, my mother, was born and raised in a Godly country home. Her family members worked side by side on the farm to raise the crops and cattle to provide almost everything they had to eat. Some of mother's chores growing up were: milking the cows, feeding the chickens, gathering eggs, hoeing in the garden, drawing water, bringing in firewood, and ironing clothes. She took piano lessons and was very competitive when playing basketball in High School. She continued to love sports and was a big fan of The Tennessee Vols.

Mother was taken to church from the time she was born. They helped clean the church and fed their pastor often on Sundays. Mother was led to Christ by her Mom (the Godliest woman I have ever known) at the age of thirteen. In my mother's own words, "I joined in with the Lord that night and Mom had to do some shouting."

Grady Kennedy, my dad, married Vernell just out of High School. They were married for 26 years. They lived for a few years in Decaturville, Medina, and Nashville, Tennessee before moving to Savannah, Tennessee for the remainder of Mom's life. They had three children: Randy, Johnny, and myself (Paula Estes). Mom was a wonderful, loving, Christian mother. We were members of East End United Methodist Church in Savannah. We were in church (as a family unit) every time the doors were open. Mom took an active part in teaching (Sunday School, MYF, VBS), helping in church activities, and singing in the choir.

Mother worked in Savannah as a teacher's aide at South Elementary while we kids were in school. She later worked at Walmart as a Dept. Manager for over 15 years and then a few years at Dollar General.

While at Walmart, Vernell met my stepdad, Bob White, as she helped him to find some socks. They were married on February 12, 1994. They began serving the Robertson Chapel, Trinity, and Mt. Carmel United Methodist Churches in 2001 and served until 2005. They loved serving the Lord together and they loved their congregations! Bob passed away on August 1, 2005 after battling cancer.

Vernell departed this life on January 14, 2015, at the age of 81 years after her fight with lung cancer. She is survived by her children, Randy Kennedy, Johnny Kennedy, Paula Estes and her husband Jason; two step sons, Mark and Michael White; six grandchildren, Randy Kilby, Kristen Ross, Ryan Kennedy, Courtney Kennedy, Grant Qualls, and Rylan Kennedy; and nine great-grandchildren. She is also survived by two sisters, Wilma Gilbert, Irene Bourne and her husband Dudley; and one brother, Paul White and his wife Emodine; and one step-sister, Carolyn White.

Funeral services were held in Savannah at Shackelford's Funeral Home and at Concord United Methodist Church in Decaturville, TN, where she was buried. Rev. Jason Estes, Rev. Bob Sadler, and Rev. John Snow officiated at her services.

*—Memorial lovingly prepared by Paula Estes, daughter.*

# CHAPTER 7

## BOARDS, COMMISSIONS, AND COMMITTEES

### OFFICERS OF THE TENNESSEE ANNUAL CONFERENCE

**RESIDENT BISHOP:** Bill McAlilly  
**CONFERENCE SECRETARY:** Chris Seifert  
**Assistant Secretary:** Velma Bunch-Jenkins  
**Assistant Secretary:** James Johnson  
**Assistant Secretary:** Erin Racine

**TREASURER/STATISTICIAN:** Jim Allen  
**LAY LEADER:** Holly Neal  
**Chancellor/Parliamentarian:** Lisa Carson  
**Chancellor Emeritus:** John G. Corry

\*TBA-To Be Announced  
\*CCYM – elected during Summer Sizzler

### A. CONFERENCE AGENCIES AND BOARDS

#### COUNCIL ON FINANCE AND ADMINISTRATION ¶ 611

**OFFICERS:** **President,** John Vaughan; **Secretary,** Paul Purdue

#### **LAY**

Faye Qualls (7)  
John Pearce (4)  
Terry Hundley (4)  
Mi Joong Kang (4)  
Larry White (4)  
Deanna McCulley (3)  
Jane B. Turner (2)  
Ronnie Bonner (1)

#### **CLERGY**

John Vaughan (7)  
Paul Purdue (4)  
Donna Parramore (4)  
Jim Hughes (4)  
Wayne Davis (4)  
Karen Barrineau (3)

#### **EX-OFFICIO:**

**UM FOUNDATION MEM/TN CONF:** Phil Jamieson  
**CONFERENCE TREASURER:** Jim Allen  
**RESIDENT BISHOP:** Bill McAlilly  
**CABINET REPRESENTATIVE:** Scott Aleridge  
**CCOCM DIRECTOR:** Bettye P. Lewis

#### BOARD OF CAMP AND RETREAT MINISTRIES ¶ 630

**OFFICERS:** **Chair,** Bud Alexander; **Vice Chair,** Esther Sims; **Secretary:** Debbie Robinson  
**Board of Directors**

#### **Class of 2016**

Steve Woolam (4)  
Tom Carter (4)  
Esther Simms (4)  
Mary Jane McCaig (4)  
Terry Carty (4)  
Debbie D. Lloyd (4)

#### **Class of 2017**

Bud Alexander, (7)  
Stephen Handy (7)  
Debbie Robinson (7)  
Denna Hornby (4)  
Scott Duvall (4)  
Brian Marcoulier (4)

**RESIDENT BISHOP:** Bill McAlilly  
**ASSISTANT TO THE BISHOP:** John H. Collett, Jr.  
**CONFERENCE YOUTH COORDINATOR:** Jullie Meyer

**CCYM:** *Spencer Beckman, Madison Beckman Jullie Meyer*

**EX OFFICIO:**

**CABINET REPRESENTATIVE:** Allen Black

**DIRECTOR CCOCM:** Bettye P. Lewis

**CCOCM STAFF:** Patty Smith, Director of Children and Family Ministries

**CCOCM STAFF:** Brad Fiscus, Director of Young People's Ministries

**CONFERENCE YOUTH COORDINATOR:** Jullie Meyer

**DIRECTOR OF CAMP AND RETREAT MINISTRIES:** Dickie Hinton

**DIRECTOR OF CEDAR CREST CAMP:** Russell Casteel

**CF&A REPRESENTATIVE:** TBA

**CONFERENCE BOARD OF LAITY ¶ 631**

**OFFICERS:** **Chair,** Holly Neal; **Secretary,** Dianne Draper Holland

Conference Lay Leader: Holly Neal

Associate Conference Lay Leader: George Brown

Conference Director of Lay Servant Ministries: Betty Jo Forkner

**DISTRICT LAY LEADERS:**

CLARKSVILLE: Bruce Myers

COLUMBIA: Eddie Watson

COOKEVILLE: Jeran Tenpenny

CUMBERLAND: Gwen Sales

MURFREESBORO: Lila Beasley

NASHVILLE: Cliff Steger

PULASKI: Dick Sailors

**DISTRICT DIRECTORS OF LAY SERVANT MINISTRIES:**

CLARKSVILLE: Bruce Myers

COLUMBIA: Dianne Draper Holland

COOKEVILLE: Jackie Elliott

CUMBERLAND: Gail High

MURFREESBORO: Ruthan Patient

NASHVILLE: Bud Whipple

PULASKI: Sarah Matthews

Conference Youth Coordinator: Jullie Meyer

CCYM Representative: *Darren Carr & Millie Grasso*

Young Adult Representative: Maggie Taylor

Children's Ministries Chairperson: Patrice Rullo

UMW Conference President: Margaret Fisher

UMM Conference President: Bill Bowen

CCOCM Representative: Chip Hunter

**EX OFFICIO:**

**BISHOP:** Bill McAlilly

**CABINET REPRESENTATIVE:** Scott Aleridge

**DIRECTOR OF ADMINISTRATIVE SERVICES:** Jim Allen

**CCOCM STAFF:** Bettye P. Lewis

**AT LARGE:**

Keith Enders (7)

Bill Large (5)

C. Don Ladd (5)

Beverly Dycus (4)

Aline C. Wesley (4)

**BOARD OF HIGHER EDUCATION AND CAMPUS MINISTRY ¶ 634**

**OFFICERS:** **Chair,** TBA; **Vice-Chair,** Mattielyn Williams; **Secretary,** Brian Marcoulier

**EX-OFFICIO:**

Representatives of each of the following:

**Campus Ministers:**

Jodi McCullah

Marilyn Thornton

Laura K. McMasters

Tyson Ferguson

Michele Morton

Addison Shock

Austin Peay

Fisk

Martin Methodist

Middle Tennessee

Tennessee State

Tennessee Tech

Heath Bradley  
David Hollis

Vanderbilt  
Belmont Wesley Fellowship

#### **CLASS OF 2015**

##### **LAY**

Ada Jackson (8)  
Helen Allen (4)  
Samantha Morgan-Curtis (3)  
Kris Roberts (1)

##### **CLERGY**

Pat Smith (8)  
Ken Wallace (8)  
Tom Gildemeister (8)  
Krislyn Durham (1)  
Trey Carey (1)

#### **CLASS OF 2016**

##### **LAY**

Mattielyn Williams (8)  
Jefferson M. Furtado (4)  
Carla Richards (4)

##### **CLERGY**

Jay Voorhees (3)  
Elizabeth Williams (8)  
Chris Allen (1)

#### **CLASS OF 2017**

##### **LAY**

Charles Cox (8)  
Gloria Johnson (8)  
Courtney Aldrich (2)  
Sarah McCormick (2)

##### **CLERGY**

Michael O'Bannon (8)  
Matthew Charlton (8)  
Janet Wolf (8)  
Jacob Fasig (1)  
Nancy Hawthorne (1)

#### **DISTRICT REPRESENTATIVES:**

CLARKSVILLE: Brian Marcoulier  
COLUMBIA: Ashley Abarca-Mitchell  
COOKEVILLE: Drew Shelley  
CUMBERLAND: TBA  
MURFREESBORO: Kirk Bugg  
NASHVILLE: Tom Gildemeister  
PULASKI: Laura Kirkpatrick McMasters

#### **EX-OFFICIO:**

**MEMBER BY POSITION:** Ingrid McIntyre  
**CABINET REPRESENTATIVE:** Kennard Murray  
**LIAISON TO VANDERBILT:** Joe E. Pennel  
**LIAISON TO MARTIN METHODIST:** Ed Trimmer  
**CCOCM STAFF:** Brad Fiscus

#### **BOARD OF ORDAINED MINISTRY ¶ 635**

**OFFICERS:** **Chair,** Bryan Brooks; **Vice-Chair,** Pat Freudenthal; **Secretary,** Melisa Derseweh;  
**Treasurer,** Rickey Wade

Pat Sailors (12)	Craig Green (6)	Melisa Derseweh (4)
Michael Potts (12)	Ryan Bennett (6)	Kevin Marston (4)
Bud Alexander (12)	Libby Baxter (6)	Trey Carey (3)
Allen Black (12)	Gary Moore (6)	Pat Freudenthal (3)
Dow Smith (10)	Rickey Wade (6)	Robert Williams (3)
Joaquin Garcia (10)	Kathryn Kimball (4)	Lisa Martin (3)
Amanda Diamond (10)	Cynthia Talley (4)	Deen Thompson (2)
Jeremy Squires (9)	Terry Carty (4)	LaRhonda Potts (2)
Mary Noble Parrish (8)	Marie King (4)	Ann Hatcher (2)
Betty Earl (8)	Peter Van Eys (4)	Jeff Jacob (2)
Max Mayo (8)	Larry Fraley (4)	Mike Waldrop (2)
Gary Wedgewood (8)	Michael Williams (4)	Holley Potts (1)

Mosae Han (8)	Jared Wilson (4)	Kathy Booker (1)
Ken Edwards (8)	David Hesson (4)	Jim Beaty (1)
Bryan Brooks (6)	Nan Zoller (4)	William Thompson (1)
Earl Davis (8)	Martha Touchton (4)	Linda Fair (1)
Jackson Henry (6)	Loyd Mabry (4)	
	Hap Hewgley (4)	

**EX OFFICIO:**

**CLARKSVILLE dCOM:** Regina Hall and Jared Wilson

**COLUMBIA dCOM:** Gary Wedgewood

**COOKEVILLE dCOM:** James Johnson

**CUMBERLAND dCOM:** Jerry Wallace

**MURFREESBORO dCOM:** Chris Haynes

**NASHVILLE dCOM:** Peter van Eys & Bud Alexander

**PULASKI dCOM:** Rickey Wade

**CABINET REPRESENTATIVE:** Kennard Murray

**OFFICE OF MINISTERIAL CONCERNS:** Tommy Ward

**CONFERENCE BOARD OF PENSIONS ¶ 639**

**OFFICERS:** Chair, Garland Honeycutt; Vice-Chair, Steve Curry; Secretary, Debbie Woodward

**CLASS OF 2017**

**LAYMEN**

Dan Gary (8)  
Garland Honeycutt (7)

**LAYWOMEN**

Royce Monk (6)

**CLERGY**

David N. Spencer (4)

**CLASS OF 2021**

Steve Curry (4)  
Tim Pettus (4)  
Dennis Covington (1)

June Batsel (4)  
Debbie Woodward (4)  
Kathryn Wright (1)

Jim Norton (3)  
Debbie Church (3)

**EX-OFFICIO:**

**CONFERENCE TREASURER:** Jim Allen

**CABINET REPRESENTATIVE:** Harriet Bryan

**CONFERENCE BOARD OF TRUSTEES ¶ 640**

**OFFICERS:** Chair, Deborah Owens; Vice-Chair, TBA; Secretary, Paul Gardner

**CLASS OF 2016**

**LAYMEN**

Paul Plant (5)

**LAYWOMEN**

Mary Nell Lindsey (5)

**CLERGY**

Deborah Owens (8)

**CLASS OF 2017**

**LAYMEN**

Jason Hicks (4)

**LAYWOMEN**

Paula Grout (4)

**CLERGY**

John Feldhacker (4)

**CLASS OF 2018**

**LAYMEN**

Raul Alegria (3)

**LAYWOMEN**

Jane Melrose (3)

**CLERGY**

Paul Gardner (3)

**CLASS OF 2019**

**LAYMEN**

John Dickson (6)

**LAYWOMEN**

Kathryn Mastin (6)  
Carolyn Schott (1)

**CLERGY**

Hap Hewgley (5)  
Vin Walkup (1)



**EX OFFICIO:****CONFERENCE TREASURER:** Jim Allen**CABINET REPRESENTATIVE:** Roger Hopson**Conference Golden Cross Board of Directors****Class of 2016**

<b>Clergy</b>	<b>District</b>	<b>Laity</b>	<b>District</b>
John Vaughan	Cookeville	Charles Hewgley	Nashville
Carol Ann Richardson	Cookeville	Charles McTorry	Nashville
		Richard Brandenstein	Murfreesboro
		Cliff Steger	Nashville
		Eva Byard	Clarksville
		Pat Brandenstein	Murfreesboro
		Shirley Vaughn	Cumberland
		Barbara Johnston	Columbia

**Class of 2017**

<b>Clergy</b>	<b>District</b>	<b>Laity</b>	<b>District</b>
Felicia Kumar	Murfreesboro	David Dillon	Nashville
Ed Trimmer	Pulaski	Tom Adkinson	Nashville
John H. Collett, Jr	Nashville	Ed VanVoorhees	Nashville
Sungnam Kim	Clarksville		
Charles Poole, retired	Nashville		

**Class of 2018**

<b>Clergy</b>	<b>District</b>	<b>Laity</b>	<b>District</b>
Allen Black	Columbia	Glenda Head	Clarksville
Wayne Reece	Cumberland	Joy Lewter	Columbia
Marie King	Nashville	Newtonia Coleman	Nashville
Jim Robinson	Clarksville		

**B. CONFERENCE COMMISSIONS****CONFERENCE COMMISSION ON ARCHIVES AND HISTORY ¶ 641****OFFICERS:** **Chair,** Leland Carden; **Vice-Chair,** David Martin; **Secretary,** Linda Collier**LAY**

Andrew Miller (5)

David Martin (5)

Linda Collier (4)

**CLERGY**

Whitney Stone Mitchell (5)

Tom Nankervis (4)

**DISTRICT REPRESENTATIVES:**

CLARKSVILLE: Robert Webster

COLUMBIA: Leland Carden

COOKEVILLE: Jimmy Haley

CUMBERLAND: TBA

MURFREESBORO: Jack Gilbert

NASHVILLE: Margaret Cornell

PULASKI: Jeff Jacob

**At Large:**

Shirley Ingram (4)

Harriet Vivion (4)

James Havron (4)

**RESOURCE PERSON:** Mary Stewart**CONFERENCE ARCHIVIST / HISTORIAN:** Von Unruh**CCYM REPRESENTATIVE:** Suzanne Searcy**CLERICAL ASSISTANT:****EX OFFICIO:****CCOCM STAFF:** Amy Hurd**CABINET REPRESENTATIVE:** Kennard Murray**CONFERENCE SECRETARY:** Chris Seifert

### **COMMISSION ON EQUITABLE COMPENSATION ¶ 625**

**OFFICERS:** Chair, George Jensen; Vice-Chair, Willard Stinson; Secretary, Theresa Johnson

**LAY**

Dianne Holland (8)  
Bob Murrell (7)  
Willard Stinson (4)  
Velma Bunch-Jenkins (4)  
Theresa A. Johnson (4)  
George Jensen (4)

**CLERGY**

Don Hutchinson (8)  
Steve Angus (8)  
Earl Davis (4)  
Regina Hall (4)  
Melisa J. Derseweh (4)

**EX-OFFICIO:**

**CONFERENCE TREASURER:** Jim Allen

**CABINET REPRESENTATIVE:** LeNoir Culbertson

### **COMMISSION ON RELIGION AND RACE ¶ 643**

**OFFICERS:** Chair, Beverly Madron; Vice Chair, Gwen Sales; Secretary, Virginia Yeargins

**LAYMEN**

Charles Cox (8)

**LAYWOMEN**

Amanda Bachus (8)  
Gwen Sales (4)  
Debbie Fitzhugh (4)

**CLERGY**

Eva Mudambanuki (8)  
Miriam Seyler (8)  
John Purdue (4)

**DISTRICT REPRESENTATIVES:**

CLARKSVILLE: Rita Joel Stephens  
COLUMBIA: Deborah Owens  
COOKEVILLE: Irby Morris  
CUMBERLAND: TBA  
MURFREESBORO: TBA  
NASHVILLE: Paula Smith  
PULASKI: Kevin Cross

**AT LARGE:**

Beverly Madron (8)  
Sheri Kimble (8)  
Naomi Drake (5)  
Virginia Yeargins (4)

**EX OFFICIO:**

**CABINET REPRESENTATIVE:** Harriet Bryan

**COSROW REPRESENTATIVE:** Lanita Monroe

**GCORR REPRESENTATIVE:** Stephen Handy

**CCOCM STAFF:** Joaquin Garcia

### **COMMISSION ON STATUS AND ROLE OF WOMEN ¶ 644**

**OFFICERS:** Chair, Lanita Monroe; Vice Chair, Berta Perkins; Secretary, Miriam Seyler;

**LAY**

Laura Feliciano (8)  
Mary T Newman (4)  
Gail High (4)  
David Clutter (4)  
Wes Bryan (4)

**CLERGY**

Gayle Watson (8)  
Monica Mowdy (7)  
Rita Stephens (4)  
Miriam E. Seyler (4)  
Myriam Cortes (4)  
Susan Gardner (4)  
Michael Williams (4)

**DISTRICT REPRESENTATIVES:**

CLARKSVILLE: Haley Robinson  
COLUMBIA: Joy Lewter  
COOKEVILLE: Pat Bryan  
CUMBERLAND: TBA

**AT LARGE:**

Melissa Stewart (7)  
Amanda Diamond (4)

MURFREESBORO: TBA  
NASHVILLE: Rosemary Brown  
PULASKI: Brandi Belcher

**EX OFFICIO:**

**CABINET REPRESENTATIVE:** Roger Hopson

**GCSRW Representative:**

**UMW REPRESENTATIVE:** Margaret Fisher

**CCOCM STAFF:** Joaquin Garcia

**C. CONFERENCE COMMITTEES**

**COMMITTEE ON CONFERENCE PLANNING**

**RESIDENT BISHOP:** Bill McAlilly.

**DISTRICT SUPERINTENDENTS:**

CLARKSVILLE: Roger Hopson

COLUMBIA: Allen Black

COOKEVILLE: Max Mayo

CUMBERLAND: Scott Aleridge

MURFREESBORO: LeNoir Culbertson

NASHVILLE: Harriet Bryan

PULASKI: Kennard Murray

**AREA ASSISTANT TO THE BISHOP:** John H. Collett, Jr.

**CCOCM DIRECTOR:** Bettye P. Lewis

**DIRECTOR OF ADMINISTRATIVE SERVICES:** Jim Allen

**CONFERENCE SECRETARY:** Chris Seifert

**UMW PRESIDENT:** Margaret Fisher

**UMM PRESIDENT:** Bill Bowen

**CONFERENCE YOUTH COORDINATOR:** Joseph Nicholson

**YOUNG ADULT:** Courtney Aldrich

**CCYM REPRESENTATIVES:** *Epiphany Fields, Amelia Clark, Suzanne Searcy*

**PT HISPANIC/LATINO MINISTRIES:** Joaquin Garcia

**PT COORDINATOR OF MISSION (INTERIM), WHOLISTIC LIVING AND JUSTICE:** Merrilee Wineinger

**COORDINATOR OF WORSHIP:** Debra Tyree

**CONFERENCE LAY LEADER:** Holly Neal

**CONFERENCE LAY SERVANT DIRECTOR:** Betty Jo Forkner

**BOARD OF ORDAINED MINISTRY CHAIR:** Bryan Brooks

**PT INTERIM DIRECTOR CONGREGATIONAL DEVELOPMENT / NEW CHURCH START:** Lynn Taylor

**PT INTERIM DIRECTOR CONGREGATIONAL DEVELOPMENT / CHURCH VITALITY:** John H. Collett, Jr.

**COMMUNICATIONS DIRECTOR:** Amy Hurd

**DIRECTOR OF YOUNG PEOPLE'S MINISTRY:** Brad Fiscus

**HOST (DESIGNATED CHURCH) PASTOR:** Davis Chappell

**HOST DISTRICT SECRETARY:** Carol Ruckman

**ADMINISTRATIVE ASSISTANT TO THE BISHOP:** Gay Crew

**EX-OFFICIO:** Tracey A. Karl, Tommy Ward, & Phil Jamieson

*(sub committee of Annual Conference Planning)*

**HOSPITALITY COMMITTEE:** Shirley Vaughn, Wes Bryan, Pat Bryan, Mary Simmons, Maxine Weeden

**COMMITTEE ON HEALTH PLAN ¶ 639.7**

**OFFICERS:** Chair, Ann Cover; Secretary, Heidi Geib

**LAY**

Jennifer Meko (8)

Rhonda Manous (8)

Heidi Geib (4)

Cheryl Brown (4)

Neill Little (1)

**CLERGY**

Marie King (8)

Ann Cover (4)

Drew Shelley (4)

Loyd Mabry (4)

Bob Niles (3)

LaDonna Dowdy (1)

**EX-OFFICIO:**

**CONFERENCE TREASURER:** Jim Allen

**CABINET REPRESENTATIVE:** Harriet Bryan

**COMMITTEE ON INVESTIGATION ¶ 2703.2**

**9 CLERGY:**

Paula Hoos (8)

Leland Carden (8)

Phil Ross (8)

Roland Long (8)

Paul Gardner (8)

Tom Gildemeister (4)

B.J. Brack (4)

**6 CLERGY ALTERNATES:**

Don Hutchinson (4)

Joe Shelton (4)

Sandra Griggs (4)

Lanita Monroe (2)

**4 LAY OBSERVERS:**

Jack Keller (4)

Patrick Palmer (1)

**3 ALTERNATE LAY OBSERVER:**

Paul Plant (4)

Robert Churchwell (1)

Connie Clark (1)

George Brown (1)

Sharon Dean (1)

**COMMITTEE ON INVESTIGATION (Diaconal) ¶ 2703.3**

**Diaconal Ministers or Lay:**

Judith Newman St. John (4)

Bob Snell (4)

Bud Whipple (4)

**Clergy:**

Hyeon Sik Hong (4)

Russ Cain (4)

Debra Smith (4)

**JOINT COMMITTEE ON INCAPACITY ¶ 652**

**OFFICER: Chair,** Garland Honeycutt

**BOARD OF ORDAINED MINISTRY**

Marie King

Tammy Lovell

Moses Han

**BOARD OF PENSIONS**

Joyce Clark

**EX OFFICIO:**

**DIRECTOR OF ADMINISTRATIVE SERVICES:** Jim Allen

**CABINET REPRESENTATIVE:** Max Mayo

**CONFERENCE ADMINISTRATIVE REVIEW COMMITTEE ¶ 636**

**FULL CONNECTION MEMBERS**

SungNam Kim (8)

Stephen Handy (8)

Neal Glass (8)

**ALTERNATE FULL CONNECTION MEMBER**

Robin Kimbrough (4)

Steven Lee (4)

**CONFERENCE COMMITTEE ON EPISCOPACY ¶ 637**

**OFFICERS: Chair,** Lynn Hill; **Vice-Chair,** C. Don Ladd; **Secretary,** Mary Noble Parrish

**Episcopacy Residence Chair,** Michelle Morton

**LAYMEN**

Douk Un Hong (8)

**LAYWOMEN**

Rachel Jordan (4)

**CLERGY**

Mary Noble Parrish (8)

Bill Bowen (3)

David Spencer (8)  
Michele Morton (4)  
Lynn Hill (4)  
Chris Haynes (3)  
Janet Martinez (8)

**CCYM:** *Epiphany Fields & Spencer Beckman*

**Conference Lay Leader:** Holly Neal

**Ex Officio SEJ Episcopacy:** C. Don Ladd & Harriet Bryan

#### **COMMITTEE ON THE JOURNAL (DEDICATION) ¶ 606**

**OFFICERS:** **Chair,** John Carpenter

**LAY**

Cora Robinson (8)

Sharon Dean (8)

**CLERGY**

Chris Seifert (8)

Cynthia Talley (8)

John Carpenter (4)

**CCYM Representative:** *Amelia Clark & Suzanne Searcy*

**EX-OFFICIO:**

**CONFERENCE SECRETARY:** Chris Seifert

**CCOCM DIRECTOR:** Bettye P. Lewis

#### **COMMITTEE ON RESOLUTIONS**

**OFFICERS:** **Chair,** Tom Binford; **Vice Chair,** TBA; **Secretary,** TBA

**LAY**

Tom Neville (8)

Vicki Wallace (8)

Zak Kelley (4)

Keith Enders (4)

**CLERGY**

Tom Binford (8)

Sonnye Dixon (8)

Monica Mowdy (4)

Cynthia Talley (2)

**EX-OFFICIO:**

**CONFERENCE CHANCELLOR:** Lisa Carson

**CCOCM STAFF:** Bettye P. Lewis

**DIRECTOR OF ADMINISTRATIVE SERVICES:** Jim Allen

#### **COMMITTEE ON CONFERENCE NOMINATIONS**

**CHAIR: RESIDENT BISHOP:** Bill McAlilly

**ASSISTANT TO THE BISHOP:** John H. Collett, Jr.

**DISTRICT SUPERINTENDENTS**

CLARKSVILLE: Roger Hopson

COLUMBIA: Allen Black

COOKEVILLE: Max Mayo

CUMBERLAND: Scott Aleridge

MURFREESBORO: LeNoir Culbertson

NASHVILLE: Harriet Bryan

PULASKI: Kennard Murray

**CONFERENCE CHANCELLOR:** Lisa Carson

**CONFERENCE LAY LEADER:** Holly Neal

**UMW PRESIDENT:** Margaret Fisher

**UMM PRESIDENT:** Bill Bowen

**CONFERENCE YOUTH COORDINATOR:** Jullie Meyer

**CCYM REPRESENTATIVES:** *Epiphany Fields & Spencer Beckman*

**CCOCM DIRECTOR:** Bettye P. Lewis

**DIRECTOR OF ADMINISTRATIVE SERVICES:** Jim Allen

**UM FOUNDATION MEM/TN CONF:** Phil Jamieson

**CONFERENCE SECRETARY:** Chris Seifert

**REPRESENTATIVE RELIGION AND RACE:** Beverly Madron

**REPRESENTATIVE COOPERATIVE MINISTRIES:** Joe Bowers

**REPRESENTATIVE STATUS AND ROLE OF WOMEN:** Lanita Monroe  
**REPRESENTATIVE YOUNG ADULT:** Daniel Tribble

**DISTRICT REPRESENTATIVES:**

	<b>LAY</b>	<b>CLERGY</b>
<b>CLARKSVILLE</b>	Betty Earl	Bob Niles
<b>COLUMBIA</b>	Lois Azar	Leland Carden
<b>COOKEVILLE</b>	Jackie Elliott	Jay Archer
<b>CUMBERLAND</b>	TBA	TBA
<b>MURFREESBORO</b>	George Brown	TBA
<b>NASHVILLE</b>	Mary T Newman	Judi Hoffman
<b>PULASKI</b>	Paul Plant	Marvin Champion

**CONFERENCE PERSONNEL COMMITTEE**

**OFFICERS:** Chair, Jim Hughes

<b>Lay</b>	<b>Clergy</b>
Council on Finance and Administration TBA	Jim Hughes
Board of Ordained Ministry Larry Fraley	Mike Potts
Board of Pensions Dan Gary	David Spencer
Conference Council on Ministries C. Don Ladd	Chip Hunter
Board of Camp and Retreat Ministries TBA	TBA

**EX OFFICIO:**

**ASSISTANT TO THE BISHOP:** John H. Collett, Jr.

**DIRECTOR OF ADMINISTRATIVE SERVICES:** Jim Allen

**CCOCM DIRECTOR:** Bettye P. Lewis

**CONFERENCE CHANCELLOR:** Lisa Carson

**COMMITTEE ON SAFE SPACES**

*(includes Safe Sanctuaries, Healthy Boundaries & Crisis Response)*

**Chair:** Peter van Eys (3)

**SAFE SANCTUARIES TEAM**

<b>Coordinator:</b> April Jackson	
Sandy Shawhan	Ann Cover
Steven Glen Lee	Newtonia Coleman
Matt Trussell	Cathy Johnson
Jim Allen	Robert L. Hargrove, Sr.

**HEALTHY BOUNDARIES (SEXUAL ETHICS) TEAM**

<b>Coordinator:</b> TBA		
Libby Baxter	Susan Gardner	Garlinda Burton
Joy Samuels	Susan Groseclose	Youth Representative: TBA
Stephanie Baxter Dunn (Children's Representative)		
COSROW representative: Lanita Monroe		

**CRISIS RESPONSE TEAM**

**Chair:** Bishop Bill McAlilly

<b>Coordinator:</b> Peter van Eys	
Libby Baxter	Ann Cover
Bruce Theobald	David Hesson
Ted Hill	James Hughes
Harold Jordan	Marie King



Vivian Martin  
Beverly Dycus  
Billy Fields

Patti van Eys  
Tom Wright

**EX OFFICIO:**

**CCOCM STAFF PER SAFE SANCTUARIES:** Patty Smith

**CCOCM STAFF PER HEALTHY BOUNDARIES (SEXUAL ETHICS):** Brad Fiscus

**BOARD OF ORDAINED MINISTRY STAFF PER SEXUAL ETHICS TEAM:** Tommy Ward

**CABINET REPRESENTATIVE:** Roger Hopson

**COMMITTEE ON STANDING RULES REVIEW**

**OFFICERS:** **Chair,** Chris Haynes; **Vice Chair,** Kathryn Mastin; **Secretary,** Marilyn Thornton

**LAY**

Kathy Campbell (8)

Kathryn Mastin (4)

Velma Bradley (4)

**CLERGY**

Marilyn Thornton (8)

Chris Haynes (4)

Paul Edwards (4)

**EX-OFFICIO:**

**CONFERENCE SECRETARY:** Chris Seifert

**Conference Chancellor:** Lisa Carson

**CABINET REPRESENTATIVE:** Scott Aleridge

**DIRECTOR OF ADMINISTRATIVE SERVICES:** Jim Allen

**CCOCM STAFF** Betty P. Lewis

**D. CONFERENCE COUNCIL ON CONNECTIONAL MINISTRIES**

**BISHOP:** Bill McAlilly

**CHAIR:** Chip Hunter (2)

**VICE-CHAIR:** Dianne Draper Holland (4)

**SECRETARY:** Marie King (4)

**BUDGET CHAIR:** Don Kenne (4)

**DISTRICT SUPERINTENDENTS:**

Clarksville: Roger Hopson

Columbia: Allen Black

Cookeville: Max Mayo

Cumberland: Scott Aleridge

Murfreesboro: LeNoir Culbertson

Nashville: Harriet Bryan

Pulaski: Kennard Murray

**DISTRICT LAY LEADERS:**

Clarksville: Bruce Myers

Columbia: Eddie Watson

Cookeville: Jeran Tenpenny

Cumberland: Gwen Sales

Murfreesboro: Lila Beasley

Nashville: Cliff Steger

Pulaski: Dick Sailors

**DISTRICT CHAIRPERSONS OF COUNCIL ON MINISTRIES:**

Clarksville: B. J. Brack

Columbia: Joy Lewter & Nancy Warden Rogers

Cookeville: Monica Mowdy

Cumberland: John Lott

Murfreesboro: Earl Davis, Jr.

Nashville: Sandra Griggs

Pulaski: Lillie Zimmerman

**CONFERENCE LAY LEADER:** Holly Neal

**UMW PRESIDENT:** President: Margaret Fisher

**UMM PRESIDENT:** President: Bill Bowen

**CONFERENCE YOUTH COORDINATOR:** Jullie Meyer & Joseph Nicholson

**Co-CHAIRS, YOUNG ADULTS:** Daniel Tribble & Lorin Pedigo

**CCYM REPRESENTATIVES:** *Epiphany Fields & Amelia Clark*

**CONFERENCE SECRETARY:** Chris Seifert

**CHAIR, RELIGION AND RACE:** Beverly Madron

**CHAIR, COSROW:** Lanita Monroe

**EX-OFFICIO MEMBERS:**

Area Assistant to the Bishop: John H. Collett, Jr.

Director of Connectional Ministries: Bettye P. Lewis

Director of Communications: Amy Hurd

Director of Children and Family Ministries: Patty Smith

PT Interim Director of Congregational Development / New Church Start: Lynn Taylor

PT Interim Director of Congregational Development / Church Vitality: John H. Collett, Jr. PT

Consultant Hispanic / Latino Academia: Joaquin Garcia

Director of Young People's Ministries: Brad Fiscus

PT Interim Disaster Response Coordinator / PT Administrative Assistant: Angela Overstreet

PT Coordinator of Mission (Interim), Wholistic Living and Justice: Merrilee Wineinger

Information Technology & Systems: Jonathan Rose

Director of Camp and Retreat Ministries: Dickie Hinton

Director of Cedar Crest: Russell Casteel

CCOCM Administrative Assistant: Tracey A. Karl

Director of Administrative Services: Jim Allen

UM Foundation MEM/TN CONF: Phil Jamieson

Miriam's Promise: Debbie Robinson

President, CF&A: John Vaughan

**MEMBERS OF GENERAL BOARDS & AGENCIES WHO LIVE WITHIN THE BOUNDARIES OF THE TENNESSEE CONFERENCE:**

Southeastern Jurisdiction Council on Finance and Administration: Jim Allen

Southeastern Jurisdictional Committee on Coordination and Accountability: Roger Hopson

Southeastern Jurisdictional Association For Native American Ministries: Mary T Newman

Southeastern Jurisdictional United Methodist Volunteers in Mission: Landon Taylor General

Commission on Religion and Race: Stephen Handy

Connectional Table: Raul Alegria

**ADMINISTRATIVE COMMITTEES:**

**BUDGET COMMITTEE:**

**Chair:** Don Kenne

Cookeville District Council on Ministries: Monica Mowdy

Columbia District Council on Ministries: Joy Lewter & Nancy Warden Rogers

CCOCM Director: Bettye P. Lewis

CCOCM Chair: Chip Hunter; CCOCM Vice-Chair: Dianne Draper Holland

UMW President: Margaret Fisher

UMM President: Bill Bowen

CCOCM Secretary: Marie King

Board of Camp and Retreat Ministries Chair: Bud Alexander

Cabinet Representative: Scott Aleridge

**EXECUTIVE PERSONNEL / EVALUATION COMMITTEE:**

**Chair:** Chip Hunter

Bishop: Bill McAlilly

Assistant to the Bishop: John H. Collett, Jr.

Vice-Chair: Dianne Draper Holland

CCOCM Secretary: Marie King

Lay Representative: C. Don Ladd

Conference Lay Leader: Holly Neal

Clarksville District Council on Ministries: B. J. Brack

Columbia District Council on Ministries: Joy Lewter & Nancy Warden Rogers

Cookeville District Council on Ministries: Monica Mowdy  
Cumberland District Council on Ministries: John Lott  
Murfreesboro District Council on Ministries: Earl Davis, Jr.  
Nashville District Council on Ministries: Sandra Griggs  
Pulaski District Council on Ministries: Lillie Zimmerman  
Ethnic Representation: Marie King  
Director of Connectional Ministries: Bettye P. Lewis  
Conference Personnel Committee: Chair: Jim Hughes  
Cabinet Representative: Max Mayo

### **CONNECTIONAL MINISTRIES COMMITTEES**

**SPECIAL NOTE: The chairs of each of the Program Ministry Areas comprise the Ministry Team Leadership. A connectional relationship is maintained with the Boards and Commissions listed in Chapter 8:**

- A. CONFERENCE AGENCIES AND BOARDS**
- B. CONFERENCE COMMISSIONS**

#### **ADVOCACY TEAM:**

#### **ETHNIC LOCAL CHURCH CONCERNS INCLUDES THE FOLLOWING COMMITTEES:**

##### **COMMITTEE ON HISPANIC/LATINO MINISTRIES ¶ 655**

**Chair:** Rickey Wade (4); Vice Chair, B.J. Brack  
Clarksville: Noel and Estela Sanchez  
Columbia: Todd Moss  
Cookeville: Frank and Ivett Gale  
Cumberland: TBA  
Murfreesboro: Jim Clardy  
Nashville: Myriam Cortes  
Pulaski: Beverly Duke

**AT LARGE:**  
Eliud Martinez (8)  
Tom Hill (8)  
Marie Hill (8)  
Kevin Marston (7)  
Sarai Perez (4)  
Jefferson M. Furtado (4)  
Drew Shelly (4)  
Victor Perez (4)  
Rickey Wade (4)  
Ed Trimmer (4)

#### **EX OFFICIO:**

**AREA ASSISTANT TO THE BISHOP:** John H. Collett, Jr.  
**CCOCM STAFF:** Joaquin Garcia  
**CONFERENCE LAY LEADER:** Holly Neal  
**CABINET REPRESENTATIVE:** Harriet Bryan

##### **COMMITTEE ON NATIVE AMERICAN MINISTRIES ¶ 654**

**OFFICERS:** **Chair,** Wes Bryan (7); **Vice Chair,** Debbie Fitzhugh;  
**Secretary and Coordinator of Native American Ministries:** Mary T Newman  
Clarksville: Debbie Fitzhugh  
Columbia: Todd Moss  
Cookeville: Wes Bryan & Pat Bryan  
Cumberland: Hugh Lowe  
Murfreesboro: Doug Dezotell  
Nashville: Mary T Newman  
Pulaski: Tom Matthews  
**RESOURCE PERSON:** Juanita Gardinski, Grady Jones

**AT LARGE:**  
Robert Jordan (8)  
Apelu Po'e (6)  
Monica Mowdy (4)  
Todd Moss (4)  
Gary Gipson (2)  
Margie Hesson (2)  
Chris Allen (1)  
Kyle Frohock (1)

#### **EX OFFICIO:**

**CCOCM STAFF:**

**CABINET REPRESENTATIVE:** Max Mayo

## **COMPREHENSIVE AFRICAN AMERICAN STRATEGIC TEAM (CAAST)**

**Chair:** Stephen Handy (4); **Secretary,** Mildred Haney

### **Leadership Team:**

Leonard Stacy Cowan

Fred Allen

Michele Morton

Joe Shelton

Robert Utley

*Epiphany Fields* (CCYM)

Newtonia Coleman

Graham Matthews

Kennard Murray

Bettye Shelton

Shirley Renee Franklin

Ken Edmondson

Vivian Martin

Harold Martin

Mattielyn Williams

Dorothy Cobbett

### **EX OFFICIO:**

**CCOCM STAFF:** Bettye P. Lewis

**COSROW REPRESENTATIVE:** Roger Hopson

## **COMMITTEE ON ASIAN AMERICAN MINISTRIES**

**Convener:** Mosae Han (5)

### **Members:**

Hyeon Sik Hong (5)

Jin Cheol Kim (5)

Apelu Po'e (5)

Sushil Joseph (5)

Sungnam Kim (5)

Vasna Sakarapane (5)

Hee Jun Kang (5)

Felicia Kumar (5)

### **EX OFFICIO:**

**CCOCM STAFF:** Joaquin Garcia

### **NURTURE TEAM:**

## **COMMITTEE ON ADULT/OLDER ADULT MINISTRIES ¶ 651**

**Chair:** Shirley Vaughn (4), **Vice Chair,** TBA

Clarksville: Bill Wheeler & Lisa Martin

Columbia: Sarah Carty

Cookeville: Mike Lorance

Cumberland: Shirley Vaughn

Murfreesboro: Pat & Dick Brandenstein & Barbara New

Nashville: Charles Poole & Carol Ruckman

Pulaski: George & Mackie Turke

**Resource Person:** James Robinson, Susan Groseclose,

Richard Gentzler, William B. Randolph

**Golden Cross:** Kent McNish

### **AT LARGE:**

Eva M. Byard (4)

Esther Sims (1)

### **EX OFFICIO:**

**CCOCM STAFF:** Bettye P. Lewis

**CABINET REPRESENTATIVE:** LeNoir Culbertson

*(sub committee)*

## **COMMITTEE ON CHRISTIAN FRIENDS (Singles Ministries)**

**Chair:** Carolyn Nobling (7)

Clarksville: Carolyn Nobling

Columbia: Barbara Johnston

Cookeville: Norm & Linda Anderson

Cumberland: TBA

Murfreesboro: TBA

Nashville: Mindi Godfrey

Pulaski: TBA

### **At Large:**

Jason Sansbury (4)

Helen Lombardo (4)

## **COMMITTEE ON CHILDREN’S AND FAMILY MINISTRIES**

### **CHILDREN’S AND FAMILY MINISTRIES TEAM**

**Chair:** Patrice Rullo (3)

#### **Children’s**

Clarksville: Deborah Traugher  
Columbia: Ben Ferguson  
Cookeville: Kathie Bowles  
Cumberland: TBA  
Murfreesboro: Noel Yeargins  
Nashville: Nita Haywood  
Pulaski: Kay Dotson

#### **Family**

Clarksville: Willie Lyle  
Columbia: Ashley Abarca-Mitchell  
Cookeville: TBA  
Cumberland: TBA  
Murfreesboro: TBA  
Nashville: Emily Reeves Grammer  
Pulaski: TBA

#### **AT LARGE:**

Esther Sims (8)  
Ben Ferguson (4)  
Becky Peeler (4)

**RESOURCE:** Rachel Hill, Kathryn Maddox

#### **EX OFFICIO:**

**CCOCM STAFF:** Patty Smith

**CABINET REPRESENTATIVE:** Allen Black

## **COMMITTEE ON EDUCATION**

**Chair:** Felicia Kumar (4)

Clarksville: TBA  
Columbia: Aline Wesley  
Cookeville: Luanna Tollett  
Cumberland: TBA  
Murfreesboro: TBA  
Nashville: Rick Quinn  
Pulaski: Becky Wade

#### **EXOFFICO:**

**CCOCM STAFF:** Patty Smith

**CABINET REPRESENTATIVE:** LeNoir Culbertson

## **COMMITTEE ON SPIRITUAL FORMATION**

**Chair:** Diana Dewitt (4)

Clarksville: Jim Capps  
Columbia: Regina Proctor  
Cookeville: Christine Archer  
Cumberland: TBA  
Murfreesboro: Beth Ezell  
Nashville: Lora Jean Gowan  
Pulaski: Ron Brown

#### **AT LARGE:**

Diane Blum (8)  
Jorge Berrios (8)  
Jimmie Scales (8)  
Theresa A. Johnson (4)  
Regina Proctor (4)  
Libby Baxter (4)

#### **EXOFFICO:**

**CCOCM STAFF:** Bettye P. Lewis

**CABINET REPRESENTATIVE:** Harriet Bryan

## **COMMITTEE ON STEWARDSHIP**

**Chair:** Jeremy Squires (4)

Clarksville: Ben Falls  
Columbia: Jeff Graham  
Cookeville: Louis Davis  
Cumberland: TBA  
Murfreesboro: David Stockton  
Nashville: Kent McNish  
Pulaski: Marvin Champion

#### **AT LARGE:**

Jeremy Squires (4)  
Bill Miller (4)  
Regina Proctor (4)  
Ken Edmondson (4)  
Melisa Derseweh (4)

**EX OFFICIO:**

**CABINET REPRESENTATIVE:** Roger Hopson  
**UM FOUNDATION MEM/TN CONF:** Phil Jamieson  
**CONFERENCE TREASURER:** Jim Allen

**COMMITTEE ON WORSHIP**

**Coordinator:** Debra Tyree, **Vice Chair,** John Carpenter; **Secretary,** Todd Kelly

Clarksville: Jared Wilson  
Columbia: Tommy Vann  
Cookeville: John Carpenter  
Cumberland: TBA  
Murfreesboro: Ben Shaw  
Nashville: Nancy Hawthorne  
Pulaski: Cheryl Wood

**AT LARGE:**  
Apelu Po'e (6)  
Beth Teegarden (6)  
Marilyn Thornton (6)  
Miriam E. Seyler (4)  
Matthew Kelley (4)  
Jackson Henry (4)  
Jared D. Wilson (4)  
Carol Cavin-Dillon (4)  
Todd Kelly (3)

**CONSULTANT:** Deborah Owens, Laura Feliciano

**EX-OFFICIO:**

**AREA ASSISTANT TO THE BISHOP:** John H. Collett, Jr.  
**CCOCM STAFF:** Bettye P. Lewis and Joaquin Garcia  
**CABINET REPRESENTATIVE:** Harriet Bryan

**COMMITTEE ON YOUNG ADULT MINISTRIES ¶ 650**

**Co-Chairs:** Daniel Tribble (5); Lorin Pedigo (4)  
Clarksville: Amanda Daniel  
Columbia: Scott Duvall & Nancy Warden Rogers  
Cookeville: Krislyn Durham  
Cumberland: TBA  
Murfreesboro: Jonathan Tolbert  
Nashville: Courtney Aldrich  
Pulaski: Ben Luna

**AT LARGE:**  
Eric Burton-Krieger (4)  
Taylor Holcraft (4)  
Todd Cox (1)

**EX OFFICIO:**

**CCOCM STAFF:** Brad Fiscus  
**CABINET REPRESENTATIVE:** Allen Black

**COMMITTEE ON YOUTH MINISTRIES ¶ 649**

**Co-Chairs:** Jullie Meyer (6); Joseph Nicholson (5)  
**OFFICERS:** *\*Elected at Summer Sizzler – new officers July 31st*  
**President:** Epiphany Fields  
**Vice-President:** Spencer Beckman  
**Secretary:** Amelia Clark  
**Communications:** Aiden Puccio  
**Communication Assistant Chair:** Brandon Devlin  
**Communication Team Assistant:** Emma Sanders  
**Journalist/Archivist:** Suzanne Searcy  
**Conference Representative:** Darren Carr & Millie Grasso  
**Junior High Representative:** Madison Beckman  
**Hispanic Youth Representative:** Linda Hernandez & Libnis Sanchez  
**Korean:** Do Jin & Hyummin Kim  
**BMCR AND CAAST Representative:**

**DISTRICT COORDINATORS:**

Clarksville: Jodi King  
Columbia: Scott Duvall & Nancy Warden Rogers  
Cookeville: Mike Womack  
Cumberland: TBA  
Murfreesboro: Chandra Inglis  
Nashville: Stephanie Dodge & Keri Cress  
Pulaski: James Marks



**EX OFFICIO:****CLERGY REPRESENTATIVE:** Amanda Diamond**CCOCM STAFF:** Brad Fiscus**CABINET REPRESENTATIVE:** Allen Black

\*District Youth Officers, when elected, will become members of this committee.

**OUTREACH TEAM:****COMMITTEE ON CHURCH AND SOCIETY ¶ 629****Chair:** Matthew Kelley (4)

Clarksville: TBA

Columbia: Randy Odom

Cookeville: Eluid Martinez

Cumberland: TBA

Murfreesboro: Kevin Simmons

Nashville: James Cole &amp; Matt Kelley

Pulaski: Lee Stevenson

**AT LARGE:**

Matthew L. Kelley (4)

Angela Hawkins (4)

Brad Holliman (4)

Deen Thompson (4)

Zak Kelley (4)

Laura Feliciano (3)

Adam Kelchner (2)

**EX OFFICIO** (with vote):**Corrections Ministry:** TBA**UMW-Social Action:** Charlene Richardson**RESOURCE PERSON:** Ingrid McIntyre**CCOCM STAFF:** Merrilee Wineinger**CABINET REPRESENTATIVE:** LeNoir Culbertson*(Subgroup to the Committee on Church and Society)***CHRISTIAN UNITY AND INTERRELIGIOUS CONCERNS CORE GROUP:**

Clarksville: Dianne H. Coppock

Columbia: Tom Pierce

Cookeville: TBA

Cumberland: TBA

Murfreesboro: TBA

Nashville: Bob Coleman

Pulaski: Beverly Duke

**CCOCM STAFF:** Merrilee Wineinger**COMMITTEE ON CONGREGATIONAL DEVELOPMENT ¶ 633.5****OFFICERS:** Chair, John Hill; Vice-Chair, TBA; Secretary, TBA**LAY**

Velma Bunch-Jenkins (8)

Ron Merville (8)

Kathy Booker (8)

Keith Enders (4)

Brian Jackson (4)

Denna Hornby

**CLERGY**

Kay Hereford Voorhees (8)

Lee Stevenson (4)

B.J. Brack (4)

Bradford Gran (4)

James Capps (4)

Skip Armistead (2)

**DISTRICT REPRESENTATIVES:****LAY**

Clarksville: TBA

Columbia: TBA

Cookeville: Marsha Newman

Cumberland: TBA

Murfreesboro: TBA

Nashville: Ron Merville

Pulaski: TBA

**CLERGY**

TBA

Donna Higginbotham

Denna Hornby

TBA

TBA

Hap Hewgley

David Arrington

**Resource:** Stephen Handy, Myriam Cortes**EX OFFICIO:** Joaquin Garcia; Evangelism Rep: Jeff Strezoff

Cooperative Ministries Rep: Joe Bowers

**At Large:**

Mack Strange (2)

Sean Stanfield (2)

Gail High (1)

**AREA ASSISTANT TO THE BISHOP:** John H. Collett, Jr.  
**CCOCM STAFF:** Bettye P. Lewis  
**CABINET REPRESENTATIVE:** Scott Aleridge

Jacob Armstrong (1)  
John Carpenter (1)

#### **COMMITTEE ON COOPERATIVE MINISTRIES ¶ 645**

**Consultant:** Joe Bowers (5)  
Clarksville: Phoebe Jowers  
Columbia: Joe Bowers  
Cookeville: Connie Hall  
Cumberland: TBA  
Murfreesboro: TBA  
Nashville: Alex Jackson  
Pulaski: Billy Beal  
**RESOURCE PERSON:** Jim Polk, Ed Trimmer, Julia Kuhn Wallace  
**CCOCM STAFF:**  
**CABINET REPRESENTATIVE:** Kennard Murray

**AT LARGE:**  
Cynthia Talley (8)  
Dennis Meaker (8)  
Carolyn Nobling (8)

#### **COMMITTEE ON EVANGELISM**

**Chair:** Jeff Streszoff (4)  
Clarksville: Willie Lyle  
Columbia: Jane Ann Slaughter  
Cookeville: Phillip Tollett  
Cumberland: TBA  
Murfreesboro: Fay Johnathn Tolbert  
Nashville: Sonnye Dixon  
Pulaski: Will Wells

**AT LARGE:**  
Tom Neville (8)  
Beth Ezell (6)  
Michael D. O'Bannon (4)  
Fay Tucker (4)  
Randy Brown (4)  
Skip Armistead (4)  
Jeff Streszoff (4)  
Lee Stevenson (4)

#### **EX OFFICIO:**

**CCOCM STAFF:**  
**CABINET REPRESENTATIVE:** Allen Black

#### **COMMITTEE ON DISABILITY CONCERNS ¶ 653**

**Chair:** TBA  
Clarksville: Ron Lowery  
Columbia: Martha Irwin  
Cookeville: Jim & Sara Drake  
Cumberland: TBA  
Murfreesboro: Nan Zoller & Jack Gilbert  
Nashville: Marie King & Sandra Carlton  
Pulaski: Brad Smith

**AT LARGE:**  
Nathan Baker (7)  
Roger Zoorob (4)  
Angela Overstreet (4)  
Susan Gray (4)  
Clay Gray (4)  
Sherry Harrison (4)  
Robin Kimbrough (4)  
Judi Grimes (4)

#### **EX OFFICIO:**

**CCOCM STAFF:** Merrilee Wineinger  
**CABINET REPRESENTATIVE:** Roger Hopson

#### **COMMITTEE ON HEALTH AND WELFARE**

**Chair:** Marie King (4)  
Clarksville: Donna Williams  
Columbia: Randy Odom  
Cookeville: Micah Myers  
Cumberland: Martha Wilson  
Murfreesboro: Jim Fields  
Nashville: Nathan Baker  
Pulaski: Ica Coggin

**AT LARGE:**  
Brandi Ghergia (4)  
James Potts (4)  
Billie Westmoreland (4)  
Roger Zoorob (4)  
Peggy Edwards (4)  
Judi Grimes (4)

#### **EX OFFICIO:**

**CCOCM STAFF:** Merrilee Wineinger  
**CABINET REPRESENTATIVE:** Max Mayo

### **COMMITTEE ON MERCY AND MISSION ¶ 633**

**Chair:** David Lay (4); **Vice Chair,** Clifton Tackett; **Secretary,** Jeff Jacobs  
**Secretary of Global Ministries:** Adam Kelchner (2)  
**Disaster Response/UMCOR Representative:** David Lay (8)  
**Hunger Coordinator:** Pat Freudenthal (4)  
**Volunteers in Mission Coordinator:** Sarah Matthews (2)  
**Consultant, Corrections Ministry and Disciple Bible Outreach:** TBA

#### **DISTRICT REPRESENTATIVES:**

**LAY**  
Clarksville: Beverly Dycus  
Columbia: Angela Overstreet  
Cookeville: Morgan Bouldin  
Cumberland: Nikki Lott  
Murfreesboro: TBA  
Nashville: Brenda Hix  
Pulaski: Sarah Matthews

**CLERGY**  
Bobbie Martin  
Gary Wedgewood  
Patricia Smith  
Sean Stanfield  
Joe Elliott  
Michele Morton  
Billy Beal

#### **At Large:**

Gail High (4)  
Clifton Tackett (4)  
Robert Jernigan (4)  
Virginia Yeargins (4)  
Adam Kelchner (3)

#### ***(Sub Group to Mercy and Mission):***

#### **Corrections Ministry and Disciple Bible Outreach**

Clarksville: TBA  
Columbia: Dustin Miller  
Cookeville: Randy Neal  
Cumberland: TBA  
Murfreesboro: TBA  
Nashville: Rich Hall & Karen Vandermolen  
Pulaski: Marvin Champion

#### **EX-OFFICIO:**

**CONFERENCE LAY LEADER:** Holly Neal

**CONFERENCE UMW SOCIAL ACTION:** Charlene Richardson

#### **EX-OFFICIO:**

**EDGEHILL UMC:** John Feldhacker

**MT. TOP:** Buddy Boyce

**BETHLEHEM CENTER:** TBA

**COMMUNITY CARE FELLOWSHIP:** Bob Coleman

**CLARKSVILLE URBAN MINISTRIES:** Beverly Dycus

**Resource Person:** Harry Boyko

**CCOCM STAFF (INTERIM):** Merrilee Wineinger

**CABINET REPRESENTATIVE:** LeNoir Culbertson

#### **WITNESS TEAM:**

### **COMMITTEE ON COMMUNICATIONS ¶ 646**

**Chair:** Jay Voorhees (5)

Clarksville: Phoebe Jowers

Columbia: Carol Duvall

Cookeville: Anita Arnold

Cumberland: Sean Stanfield

Murfreesboro: TBA

Nashville: Steffie Misner

Pulaski: Brandon Bass

#### **EX OFFICIO:**

**DIRECTOR OF COMMUNICATIONS:** Amy Hurd

**INFORMATION TECHNOLOGY:** Johnathan Rose

**CABINET REPRESENTATIVE:** Max Mayo

#### **AT LARGE:**

Wayne Reece (8)

Nancy Blasingame (4)

Gavin Richardson (4)

Sarah McCormick (4)

Bill Reding (4)

*Samantha Chiasson (CCYM)*

*Aiden Puccio (CCYM)*

### **JOURNAL EDITORIAL AND RESOURCE COMMITTEE**

**Editor of the Journal:** Thomas H. Nankervis

**Conference Secretary:** Chris Seifert

Tracey Karl  
Jim Allen  
Lisa Gwock  
James Johnson

Thomas H. Nankervis  
Bettye P. Lewis  
Tommy Ward  
Mary T Newman

Melinda Parker  
Nan Zoller  
Jack Gilbert

## **E. OTHER ORGANIZATIONS**

### **UNITED METHODIST WOMEN ¶ 647**

**President:** Margaret Fisher  
**Vice President:** Jerlean Bass  
**Treasurer:** Eileen Horton  
**Secretary:** Eva Byard  
**Spiritual Growth:** Olive Davenport  
**Education and Interpretation:** Beverly Duke  
**Social Action:** Charlene Richardson  
**Program Resources:** Esther Sims  
**Membership, Nurture and Outreach:** Mary Swafford  
**Nominations Chair:** Donna Dilts  
**Communications:** Caroline Martin  
**Dean of Mission u (formerly School of Christian Mission):** Joyce Clark  
**Assistant Dean, Mission u:** Nita Wright  
**Language Coordinator:** TBA  
**National UMW:** Kathy Booker  
**District Presidents:**  
    Clarksville: Diane Baird  
    Columbia: Sue Nelson  
    Cookeville: Melva Nunnery  
    Cumberland: Connie East  
    Murfreesboro: Nita Wright  
    Nashville: Sue C. Johnson  
    Pulaski: Della Grooms

#### **EX OFFICIO:**

**CCOCM STAFF:** Patty Smith

### **UNITED METHODIST MEN ¶ 648**

**President:** Bill Bowen  
**Vice President:** Rodney Diggs  
**Secretary/Treasurer:** Ken Maynard  
**Prayer Advocate:** Bob Cate  
**Amachi Coordinator:** Cliff Steger  
**DISTRICT PRESIDENTS:**  
    Clarksville: Neil Settle  
    Columbia: TBA  
    Cookeville: TBA  
    Cumberland: Gerald Pike  
    Murfreesboro: Gary Johnson  
    Nashville: TBA  
    Pulaski: TBA

**EX-OFFICIO:** Charles Steele , Jason F. Hicks  
**CCOCM STAFF:** Amy Hurd

#### **SCOUTING REPRESENTATIVES**

Coordinator: TBA  
Clarksville: Buford Reed  
Columbia: Montee Sneed  
Cookeville: Paul Allen  
Cumberland: Boys: TBA  
Cumberland Girls: TBA  
Murfreesboro: Rob Dunbar  
Nashville: Buddy Lea  
Pulaski: Bill Wiseman

## **MARTIN METHODIST COLLEGE BOARD OF TRUSTEES**

**OFFICERS: Chair:** Byron R. Trauger; **Vice Chair:** J. B. Baker; **Secretary:** Joe W. Henry, Jr.

### CLASS OF 2015

Cecil Batchelor,  
Marshall E. Brown

D. Doran Johnson  
Houston Parks

Betsy B. Miller

### CLASS OF 2016

James G. Alexander  
Corbette S. Doyle  
H. Lynn Greer, Jr.

Jeff Arnett  
John D. Finch  
Jacquelyn D. Guthrie

J.B. Baker  
Kenneth D. Fungler  
Kim Ketchum

Bob Luna

### CLASS OF 2017

Michael W. Barton  
H. Neil Jobe  
Roy S. Nicks

Davis Chappell  
Theodore D. Lipman  
Byron R. Trauger

James W. Granbery  
William P. Murrey Jr.  
Robert H. Walker

### CLASS OF 2018

Debbie Cassetty  
Harriet Norrie

Joe W. Henry Jr.  
Joelle Phillips

Waymon L. Hickman  
Kenneth H. Pinkston

### EX-OFFICIO:

Pulaski District Superintendent: Rev. Kennard Murray

Pastor, Pulaski First United Methodist Church: Rev. Lee Stevenson

Alumni Board President: Sam W. Holden

Retired Bishop: Robert H. Spain

Bishop Bill McAlilly

TRUSTEES EMERITUS: Robert W. Gallaher, Morris Ed Harwell, Mack S. Linebaugh

### UNITED METHODIST FOUNDATION FOR THE MEMPHIS AND TENNESSEE CONFERENCES and UNITED METHODIST DEVELOPMENT FUND OF TN/KY, INC.

**\*Elections are held in August, 3025 for new members**

#### **Board Membership**

(Each class serves through June of stated year. Memphis Conference Clergy-MC; Memphis Conference Laity-ML;  
Tennessee Conference Clergy-TC; Tennessee Conference Laity-TL)

**Chair:** Ivie Burns

**Vice-Chair:** David Hayes

### CLASS OF 2015

Keith Enders (TL)  
Carolyn Schott (TL)  
Roy Nicks (TL)  
Rickey Wade (TC)

Larry J Smith (ML)  
David Hayes (ML)  
Anne Richards (MC)  
Ben Boone (MC)

### CLASS OF 2017

Kathryn Wright (TL)  
George Jensen (TL)  
Joe Goodman (TL)  
Jim Clardy (TC)  
Moses Han (TC)

Ken Uselton (MC)  
Clarie Nash (ML)  
V.E. "Gene" Busby (ML)  
TBA (ML)

### CLASS OF 2018

Ivie Burns (TL)  
Troy Waugh (TL)  
Beverly Horner (TL)  
Sandy Shawhan (TC)

Jim Robinson (ML)  
TBD (ML)  
Sid Easley (ML)  
David Comperry (MC)

**EX-OFFICIO:**

Jim Allen, Treasurer & Secretary (TL)  
 Tim Carpenter, Cabinet Rep (MC)  
 Johnny Jeffords, BOM (MC)  
 Phil Jamieson, President (without vote)

Larry Davis, Treasurer (ML)  
 Max Mayo, Cabinet Rep (TC)  
 Bishop Bill McAlilly

**TENNESSEE CONFERENCE WESLEY FOUNDATIONS****WESLEY FOUNDATION AT AUSTIN PEAY UNIVERISTY**

**Director**, Jodi McCullah, Associate Campus Minister, Katie Woodard  
**Board President**, Paul Edwards

Brian Marcoulier	Pete Miller	Suzanne Desrochers	Maureen Lund
Joe Weber	Tina Westburg	Bonnie Perry	Tamara Torres

**BELMONT WESLEY FELLOWSHIP**

**Director**, David Hollis

**Chair: Meagan Burton-Krieger; Vice Chair: Brady Banks;**  
**Treasurer: Nancy Northington; Secretary: Angel Brothers**

**Board of Directors**  
**Class of 2016**

Nancy Northington	Angel Brothers	Sally Holt
-------------------	----------------	------------

**Class of 2017**

Meagan Burton-Krieger	Gary Boling	Sarah McWhirt-Toler
-----------------------	-------------	---------------------

**Class of 2018**

Amy Cooper	Hank Hilliard	Marcia McDonal	Brady Banks
------------	---------------	----------------	-------------

**WESLEY FOUNDATION AT FISK UNIVERSITY**

**Director**, Marilyn Thornton

Ester McShepard	Braden UMC
Marie King	Belmont UMC
Sandra Griggs	Glencliff/Woodbine UMC
John Nelson	Hobson UMC
Cliff Steger	Gordon Memorial
Princilla Evans-Morris	Clark Memorial UMC/Fisk Faculty
Victor Franklin	Cookeville Parish

**WESLEY FOUNDATION AT MIDDLE TENNESSEE STATE UNIVERSITY**

**Director**, Tyson Ferguson

Administrative Assistant, Sheryl Mabry

Michael O'Bannon	Craig Goff	LeNoir Culbertson
Jeff Bowden	Amy Curtiss	Don Morris
John Purdue	Alyson Lischka	Jeff Littrell
Alan Morris	Chandra Inglis	David Lowes Watson



## **WESLEY FOUNDATION AT TENNESSEE STATE UNIVERSITY**

**Director**, Michele Morton

**Board Chair**, Sharon Dean

Bill Bayer

George Cate

Dr. Helen Houston

Dr. Samantha A. Morgan-Curtis

Tabitha Mundy

Bobby Lee Smith

Dr. William (Bill) C. Bowen

Newtonia Coleman

Elaine Jenkins

Rev. Michele Morton

Robert Norling

Lisa Spencer

M. Garlinda Burton

Michael Deweese

Dr. Elaine Martin

William Moon

Dr. James Potts

**Ex Officio**: Harriet Bryan, Nashville D.S.

## **WESLEY FOUNDATION AT TENNESSEE TECHNOLOGICAL UNIVERSITY**

**Director**, Addison Shock

**Board Chair**, TBA

### **CLASS OF 2016**

Bob Faulhaber

Bob Henley

### **CLASS OF 2017**

Jackie Wheeler

Frances Eldridge

Perk Thornton

Eric Kirk

### **CLASS OF 2018**

Tracy Epps

Steve Ellis

### **EX OFFICIO:**

Max Mayo, D.S.; UMW President, Melva Nunnery

### **STUDENT OFFICERS:**

Patty Cloud, Rhett Castleberry, Claire Brown, Jesse Nance

## **WESLEY FOUNDATION AT VANDERBILT UNIVERSITY**

**Director**, Heath Bradley

**Board President**, Don Shockley

Harriet Bryan, DS

### **CLASS OF 2016**

Trudy Stringer

Jessica Black

Rick Quinn

### **CLASS OF 2017**

Joanne Mamenta

Barron Patterson

### **CLASS OF 2018**

Tiffany Davis

Jeff McCormick

## **F. DISTRICT ORGANIZATION**

### **CLARKSVILLE DISTRICT**

#### **DISTRICT COUNCIL ON MINISTRIES**

**CHAIR**: B.J. Brack

**VICE CHAIR**: Paul Edwards

**DISTRICT SUPERINTENDENT**: Roger Hopson

**DISTRICT LAY LEADER**: Bruce Myers

**DIRECTOR OF LAY SERVANT MINISTRIES**: Bruce Myers

**ASSISTANT DIRECTOR OF LAY SERVANT MINISTRIES**: Denise Skidmore

**SECRETARY**: Carolyn Nobling

**TREASURER**: Sandra Hargrove

**DISTRICT UMM PRESIDENT:** Neil Settle  
**DISTRICT UMW PRESIDENT:** Diane Baird

**NURTURE MINISTRIES:**

**AGE LEVEL MINISTRIES**

**Adult/ Older Adult Ministries:** Bill Martin & Lisa Martin

**Children's/Family Ministries:** Jodi King

**Christian Friends Ministries:** Carolyn Nobling

**Young Adult Ministries:** Amanda Daniel

**Youth Ministries:** Jodi King

**CAMPUS MINISTER:** Jodi McCullah, **Assistant Director:** Katie Woodard

**SPIRITUAL FORMATION:** Jim Capps

**HIGHER ED/CAMPUS MINISTRIES REP:** Brian Marcoulier

**SCOUTING REPRESENTATIVE:** Buford Reed

**STEWARDSHIP:** Ben Falls

**WORSHIP:** Jared Wilson

**LAKE JUNALUSKA ADVISORY BOARD:** Liz Ledbetter, Ron & Ursula Holcomb

**OUTREACH MINISTRIES:**

**MERCY AND MISSION:** Lay, Beverly Dycus    **Clergy,** Bobbie Martin

**CORRECTIONS MINISTRY:** TBA

**CHURCH AND SOCIETY:** TBA

**CHRISTIAN UNITY/INTERRELIGIOUS CONCERNS:** TBA

**DISASTER RESPONSE/UMCOR:** Ron Lowery

**HEALTH AND WELFARE:** Donna Williams

**HUNGER:** Denise Skidmore

**MISSION COORDINATOR:** Rachel Pace

**RELIGION AND RACE:** Rita Joel Stephens

**STATUS AND ROLE OF WOMEN:** Haley Robinson

**URBAN MINISTRIES:** Beverly Dycus

**VOLUNTEERS IN MISSIONS:** Carolyn Nobling

**WITNESS MINISTRIES:**

**ARCHIVES AND HISTORY:** Robert Webster

**DISABILITY CONCERNS:** TBA

**COMMUNICATIONS:** Phoebe Jowers

**COOPERATIVE MINISTRIES COMMITTEE:** Phoebe Jowers

**ETHNIC LOCAL CHURCH CONCERNS:** Sherry Hill Murphy

**EVANGELISM:** Willie Lyle

**HISPANIC MINISTRIES:** Eluid and Estela Sanchez

**NATIVE AMERICAN MINISTRIES:** Debbie Fitzhugh

**CONGREGATIONAL DEVELOPMENT:** Lay, TBA    **Clergy,** B.J. Brack

**CLARKSVILLE DISTRICT COMMITTEES AND BOARDS**

**District Boards of Church Building and Location: ¶ 2518**

**Chair:** Phil Holt

**Members:** Sonny Caruthers, Charles Baldwin, Bill Wheeler, David Wallus, Janie Myers, Benny Weakley, Patricia Wilson, Fred Hembree, Jr. Roger Hopson, D.S.

**COMMITTEE ON NOMINATIONS: Chair:** B.J. Brack

**Members:** Beverly Dycus, Jacqueline Martin

Paul Edwards, Bob Hargrove, Cynthia Talley, Pam Wilson

District Lay Speaker Director, Bruce Myers; District Lay Leader, Bruce Myers; UMW President, Diane Baird;

CCYM President, TBA; Denise Skidmore Roger Hopson, D.S.

**Conference Nominations:** Lay, Betty Earl; **Clergy,** Bob Niles

**Clarksville dCOM: Co-Chairs:** Regina Hall & Jared Wilson

**Clergy:** Bernie Harris, Cynthia Talley, Ed Britt, Sung NamKim, Jim Capps, B.J. Brack, Tom Binford, Haley Robinson

**Lay:** Betty Earl, Patricia Mathews, Bruce Myers, David Buchanan, Beverly Dycus,

**District Lay Leader,** Bruce Myers, Roger Hopson, D.S.

**COMMITTEE ON SUPERINTENDENCY: Chair:** Beverly Dycus

**Members:** Fred Hembree, Jr, Betty Earl, Beverly Dycus, Frank Wilson, Eugene Jackson

Betty Meriwether, Carolyn Nobling, Paul Edwards, Thad Collier

**UMW President,** Diane Baird; **District Lay Leader,** Bruce Myers

**TRUSTEES COMMITTEE: Chair:** Jim Sowell

**Members:** Jim Sowell, Joey Bratton, Randy Dale, Bruce Myers, Judy Hammerstein,

Sandra Simms, Mickey Self

**FINANCE COMMITTEE: Chair:** Tom Binford

**Members:** Beverly Dycus, Tom Binford, Sandy Coyle, Chris Mader, Mike Biggs

**DCOM Chair,** B.J. Brack; **Treasurer,** Sandra Hargrove, **District Lay Leader,** Bruce Myers  
Roger Hopson, D.S.

**CONGREGATIONAL DEVELOPMENT COMMITTEE: Chair,** TBA

Beverly Dycus

Betty Earl

Willie Lyle

Jim Robinson

P.J. Shaffer

Richard Wesley B.J. Brack, DCOM Chair

### **COLUMBIA DISTRICT**

#### **DISTRICT COUNCIL ON MINISTRIES**

**CO-CHAIRS:** Joy Lewter & Nancy Warden Rogers

**DISTRICT SUPERINTENDENT:** Allen Black

**DISTRICT LAY LEADER:** Eddie Watson

**DIRECTOR OF LAY SERVANT MINISTRIES:** Dianne Draper Holland

**DCOM SECRETARY:** Carol J. Duvall

**DISTRICT UMM PRESIDENT:** TBA

**DISTRICT UMW PRESIDENT:** Sue Nelson

**NURTURE MINISTRIES:** **Co-Chairs:** Tommy Vann & Don Sensing

**AGE LEVEL MINISTRIES**

**Adult/Older Adult Ministries:** Sarah Carty

**Children's Ministries:** Ben Ferguson

**Family Ministries:** Ashley Abarca-Mitchell

**Christian Friends Ministries:** Sarah Carty

**Youth & Young Adult Ministries:** Scott Duvall & Nancy Warden Rogers

**EDUCATION:** Aline Wesley

**HIGHER EDUCATION/CAMPUS MINISTRY:** Ashley Abarca-Mitchell

**SCOUTING & CAMPING REPRESENTATIVE:** Montee Sneed

**SPIRITUAL FORMATION:** Regina Proctor

**STEWARDSHIP:** Jeff Graham

**WORSHIP:** Tommy Vann

**LAKE JUNALUSKA ADVISORY BOARD:** Leland Carden

**OUTREACH MINISTRIES:** **Chair,** Gary Wedgewood

**MERCY AND MISSIONS:** Lay, TBA

**Clergy,** Gary Wedgewood

**CORRECTIONS MINISTRY:** Dustin Miller

**CHURCH AND SOCIETY:** Randy Odom

**CHRISTIAN UNITY/INTERRELIG. CONCERNS:** Tom Pierce

**LOVE AND JUSTICE:** Stephen Christopher

**DISASTER RESPONSE/UMCOR:** Angela Overstreet

**HEALTH AND WELFARE:** Randy Odom

**HUNGER:** Gary Wedgewood  
**RELIGION AND RACE:** Deborah Owens  
**STATUS AND ROLE OF WOMEN:** Betty Proctor-Bjorgo  
**VOLUNTEERS IN MISSIONS:** Vic Lindburg

**WITNESS MINISTRIES:** Chair, Mark Irwin  
**ARCHIVES AND HISTORY:** Leland Carden  
**DISABILITY CONCERNS:** Martha Irwin  
**COMMUNICATIONS:** Carol Duvall  
**COOPERATIVE MINISTRIES:** Joe Bowers  
**CORRECTIONS:** Dustin Miller  
**ETHNIC LOCAL CHURCH CONCERNS:** Velma Chinoda  
**EVANGELISM:** Jane Ann Slaughter  
**HISPANIC MINISTRIES:** Todd Moss  
**NATIVE AMERICAN MINISTRIES:** Todd Moss  
**CONGREGATIONAL DEVELOPMENT:** Lay, TBA      **Clergy,** Donna Higginbotham

### **COLUMBIA DISTRICT COMMITTEES AND BOARDS**

**BOARD OF LAITY: Co Chairs,** Dianne Draper Holland & Eddie Watson, **UMW,** Sue Nelson; **CCYM President,** Dylan Hall; Other members will be chosen.

#### **District Boards of Church Building and Location: ¶ 2518**

Chair: Lynn Hill  
**Class of 2016:** J.B. Shepard, John Oxley, Deborah Owens, Mike Courtelis, Tom Barger  
**Class of 2017:** Joe Bowers, Sheila Gordon, Dustin Miller, Mark Irvin  
**Class of 2018:** Lynn Hill, Jeff Graham, David Spencer  
**Disability Concerns:** Martha Irwin, Allen Black, D.S.

**COMMITTEE ON NOMINATIONS: Chair,** Leland Carden  
Carol Duvall, Sarah Carty, Sue Nelson, Joe Bowers, Gary Wedgewood, Jim Gardner, Nancy Warden Rogers;  
District Lay Leader, Eddie Watson  
Allen Black, D.S.

**Columbia dCOM: Chair,** Gary Wedgewood

Mark Irvin	Carol Duvall	Don Sensing
Amy Irvin	Lois Azar	Tom Pierce
Chip Hunter	Frank Smith	Sandy Baxter
Ryan Bennett	Lory Catlett	Vona Wilson
Dennis Meaker	Allen Black, D.S.	

**COMMITTEE ON SUPERINTENDENCY: Chair,** Eddie Watson  
**Clergy:** Frank Smith, Melinda Britt, Jimmy Hendricks, Chip Hunter, Jim Norton  
**Lay Men:** Houston Parks, Lou Alverides  
**Lay Women:** Aquilla Lillard, Paulette Hurst, Sarah Carty  
**Nominated by D.S.:** Mark Irvin, Lynn Hill  
**At Large:** Darlene Baxter, Joe Bowers  
**Ex Officio: Lay Leader,** Eddie Watson; Allen Black, D.S.

**FINANCE: Chair,** Joe Bowers  
Carol Duvall, Joseph Gabard, Gary Wedgewood, Nancy Warden Rogers, Betty Proctor-Bjorgo, Tom Pierce, Darlene Baxter, Ken Horner, Trustees Chair, Eddie Smotherman; **District Lay Leader,** Eddie Watson; Allen Black, D.S.

**TRUSTEES: Chair,** Eddie Smotherman  
**Class of 2016:** Mark Irvin, Aquilla Lillard, Eddie Smotherman  
**Class of 2017:** Joe Pearson, Jim Norton, Donna Parramore  
**Class of 2018:** Joe Bowers, Frick Hickman, Darlene Baxter  
**Ex Officio: District Lay Leader,** Eddie Watson; Allen Black, D.S.

## **CHURCH DEVELOPMENT TASKFORCE (ECHOES)**

**COVENER:** Donna Higginbotham  
Leland Carden, Vona Wilson

**Conference Board of Ordained Ministry:** Gary Wedgewood

**Conference Committee on Nominations:** Lay, Lois Azar; Clergy, Leland Carden

## **COOKEVILLE DISTRICT**

### **DISTRICT COUNCIL ON MINISTRIES**

**CHAIR:** Monica Mowdy

**DISTRICT SUPERINTENDENT:** Max Mayo

**DISTRICT LAY LEADER:** Jeran Tenpenny

**DIRECTOR OF LAY SERVANT MINISTRIES:** Jackie Elliott

**SECRETARY:** Donna Hill

**DISTRICT UMM PRESIDENT:** TBA

**DISTRICT UMW PRESIDENT:** Melva Nunnery

### **NURTURE MINISTRIES:**

#### **AGE LEVEL MINISTRIES**

**Children's Ministries:** Kathie Bowles

**Adult/Older Adult Ministries:** Mike Lorange

**Christian Friends:** Norm & Linda Anderson

**Young Adult Ministries:** Krislyn Durham

**Youth Ministries:** Mike Womack

**EDUCATION:** Luanna Tollett

**SPIRITUAL FORMATION:** Christine Archer

**HIGHER EDUCATION & CAMPUS MINISTRY:** Drew Shelley

**SCOUTING REPRESENTATIVE:** Paul Allen

**STEWARDSHIP:** Louis Davis

**WORSHIP:** John Carpenter

### **OUTREACH MINISTRIES:**

**MERCY AND MISSIONS:** Lay, Morgan Bouldin    **Clergy,** Pat Smith

**CORRECTION MINISTRY:** Randy Neal

**DISASTER RESPONSE/UMCOR:** Ken Hunter

**HEALTH AND WELFARE:** Micah Myers

**CHURCH AND SOCIETY:** Eluid Martinez

**RELIGION & RACE:** Irby Morris

**STATUS AND ROLE OF WOMEN:** Pat Bryan

### **WITNESS MINISTRIES:**

**ARCHIVES AND HISTORY:** Jimmy Haley

**DISABILITY CONCERNS:** Jim & Sara Drake

**COMMUNICATIONS:** Anita Arnold

**COOPERATIVE MINISTRIES COMMITTEE:** Connie Hall

**ETHNIC LOCAL CHURCH CONCERNS:** Frank Gale

**EVANGELISM:** Phillip Tollett

**HISPANIC MINISTRIES:** Frank & Ivett Gale

**NATIVE AMERICAN MINISTRIES:** Wes & Pat Bryan

**CONGREGATIONAL DEVELOPMENT:** Lay, Marsha Newman    **Clergy,** Denna Hornby

## **COOKEVILLE DISTRICT COMMITTEES AND BOARDS**

**District Boards of Church Building and Location:** ¶2518

Chair: T.J. Dixon

**Class of 2016:** Chris Baxter, Cheryl Tays

**Class of 2017:** Willie Cameron, T.J. Dixon

**Class of 2018:** Lorin Pedigo, Bill Scruggs  
**Disability Concerns:** Jim & Sara Drake; Max Mayo, D.S.

**COMMITTEE ON NOMINATIONS:** **Chair,** Max Mayo, D.S. Committee: Pat Bryan, Jackie Elliott, T.J. Dixon, Jerry Myers, Holly Neal, Michael Lorance, **District Lay Leader,** Jeran Tenpenny  
**Conference Committee on Nominations:** **Lay,** Jackie Elliott; **Clergy,** Jay Archer

**Cookeville dCOM:** Chair, James Johnson  
**Clergy:** Kathryn J. Bowles, Louis Davis, Mosae Han, Tom Gibson, James Johnson, Connie Hall  
**Lay:** Betty Jo Forkner, Holly Neal, Jackie Elliott, Randal Petrie  
**Ex Officio:** Max Mayo, D.S.

**COMMITTEE ON SUPERINTENDENCY:** **Chair,** Randal Petrie  
**Clergy:** Martin Thielen, Pat Smith, James Johnson, Willie Cameron  
**Lay:** James Bass, Mary Alice McClellan, Faye Qualls, Emma Roberts, Wayne Shadden, Randal Petrie,  
**Lay Leader,** Jeran Tenpenny

**FINANCE COMMITTEE:** **Chair,** Don Kenne  
District Treasurer (auditor), LuAnn Throgmorton; DCOM Chair, Monica Mowdy; District Secretary, Donna Hill;  
UMW President Melva Nunnery, Jerry Wilkinson, CCYM President; Lay Leader, Jeran Tenpenny; Max Mayo, D.S.

**TRUSTEES:** **Chair,** Maggie Noland  
**Class of 2016:** Gary Lansford, Charlene Richardson, Ken Roberts  
**Class of 2017:** Don Kenne, Bradford H. Gran, Don Kenne  
**Class of 2018:** Wes Bryan, Monte Gaw, Maggie Noland

### **CUMBERLAND DISTRICT**

#### **DISTRICT COUNCIL ON MINISTRIES**

**CHAIR:** John Lott  
**VICE-CHAIR:** TBA  
**DISTRICT SUPERINTENDENT:** Scott Aleridge  
**SECRETARY:** Robin Stanfield  
**DISTRICT LAY LEADER:** Gwen Sales  
**DIRECTOR OF LAY SERVANT MINISTRIES:** Gail High  
**DISTRICT UMM PRESIDENT:** TBA  
**DISTRICT UMW PRESIDENT:** Connie East

**NURTURE MINISTRIES:** **Chair:** TBA  
**AGE LEVEL MINISTRIES**  
**Children's/Family Ministries:** TBA  
**Adult/Older Adult Ministries:** Shirley Vaughn  
**Young Adult/ Christian Friends Ministries:** TBA  
**Youth Ministries:** TBA

**CAMPING & OUTDOOR MINISTRIES:** TBA  
**EDUCATION:** TBA  
**SPIRITUAL FORMATION:** TBA  
**HIGHER ED/CAMPUS MINISTRIES:** TBA  
**SCOUTING REPRESENTATIVE:** TBA  
**STEWARDSHIP:** TBA  
**WORSHIP:** TBA

**OUTREACH MINISTRIES:** **Chair:** TBA  
**MERCY AND MISSIONS:** **Lay,** Nikki Lott      **Clergy,** Sean Stanfield  
**CHURCH & SOCIETY:** TBA  
    **CHRISTIAN UNITY/INTERRELIGIOUS CONCERNS:** TBA  
    **CORRECTIONS:** TBA  
**DISASTER RESPONSE/UMCOR:** TBA



**HEALTH AND WELFARE:** Martha Wilson  
**HUNGER:** TBA  
**RELIGION AND RACE:** TBA  
**STATUS AND ROLE OF WOMEN:** TBA  
**VIM:** TBA

**WITNESS MINISTRIES:** Chair, TBA  
**ARCHIVES AND HISTORY:** TBA  
**DISABILITY CONCERNS:** TBA  
**COMMUNICATIONS:** Sean Stanfield  
**COOPERATIVE MINISTRIES:** TBA  
**EVANGELISM:** TBA  
**HISPANIC MINISTRIES:** TBA  
**NATIVE AMERICAN MINISTRIES:** Hugh Lowe  
**CONGREGATIONAL DEVELOPMENT:** Lay, TBA   Clergy, TBA  
**SPIRITUAL FORMATION:** TBA

#### **CUMBERLAND DISTRICT COMMITTEES AND BOARDS**

**District Boards of Church Building and Location:** ¶ 2518  
**Chair:** Rance Bunn  
**Class of 2016:** Kay Hereford Voorhees, David Winton  
**Class of 2017:** Lynn Solomon, John Jankowich, Jeff Streszoff  
**Class of 2018:** Rance Bunn

**Trustees:**  
**Chair:** Ed Patterson  
**Class of 2016:** Ralph Martin, Lucretiz Campbell, Al Hunt  
**Class of 2017:** Paul Gardner, Jeremy Squires, David Taylor  
**Class of 2018:** Ed Patterson

**Cumberland dCOM:**  
**Chair:** Jerry Wallace  
**Class of 2016:** Jacob Armstrong, David Hesson, Jackie Bowers  
**Class of 2017:** Paul Gardner, Diana DeWitt, Gary Moore  
**Class of 2018:** Jeremy Squires, Don Hutchison, John Arnold

**Committee on District Superintendency:**  
**Chair:** Randy Goodman  
**Class of 2016:** Gary Moore, Gwen Sales, Alan Brookover  
**Class of 2017:** Mike Potts, John Gillette, Steve Combs  
**Class of 2018:** Randy Goodman, James Romano, Anne Love Ayer

#### **MURFREESBORO DISTRICT**

##### **DISTRICT COUNCIL ON MINISTRIES**

**CHAIR:** Earl Davis, Jr.  
**DIRECTOR OF LAY SERVANT MINISTRIES:** Ruthan Patient  
**DISTRICT SUPERINTENDENT:** LeNoir Culbertson  
**DISTRICT LAY LEADER:** Lila Beasley  
**ASSOCIATE LAY LEADER:** Linda Malone  
**DISTRICT UMM PRESIDENT:** Gary Johnson  
**DISTRICT UMW PRESIDENT:** Nita Wright

**NURTURE MINISTRIES:**  
**AGE LEVEL MINISTRIES**  
**Children's Ministries:** Noel Yeargins  
**Adult/Older Adult Ministries:** Pat Brandenstein

**Youth Ministries:** Chandra Inglis

**Young Adult:** Jonathan Tolbert

**EDUCATION/ SPIRITUAL FORMATION:** Beth Ezell

**HIGHER ED/CAMPUS MINISTRIES:** Kirk Bugg

**SCOUTING REPRESENTATIVE:** Rob Dunbar

**SPIRITUAL FORMATION:** Beth Ezell

**STEWARDSHIP:** David Stockton

**WORSHIP:** Ben Shaw

**OUTREACH MINISTRIES:**

**MERCY AND MISSIONS:** Lay, Jullie Meyer    **Clergy,** Joe Elliott

**CORRECTIONS MINISTRY:** Chris Lee

**DISASTER RESPONSE/UMCOR:** Paul Givens

**HEALTH AND WELFARE:** Jim Fields

**HUNGER:** John Hembree

**DISABILITY CONCERNS:** Nan Zoller and Jack Gilbert

**CHURCH AND SOCIETY:** Kevin Simmons

**RELIGION & RACE:** TBA

**STATUS & ROLE OF WOMEN:** TBA

**VOLUNTEERS IN MISSIONS:** Joe Elliott

**WITNESS MINISTRIES:**

**ARCHIVES AND HISTORY:** Jack Gilbert

**CAAST:** Dorothy Cobbett

**COMMUNICATIONS:** TBA

**COOPERATIVE MINISTRIES COMMITTEE:** TBA

**EVANGELISM:** Jonathan Tolbert

**HISPANIC MINISTRIES:** Jim Clardy

**NATIVE AMERICAN MINISTRIES:** Doug Dezotell

**CONGREGATIONAL DEVELOPMENT:** Lay, TBA      **Clergy,** TBA

**MURFREESBORO DISTRICT COMMITTEES AND BOARDS**

**District Boards of Church Building and Location: ¶2518**

**Chair:** Steve Lund

**Class of 2016:** Lee Moss, Claudia Hunter, Regina Medlin

**Class of 2017:** Scotty Sorrells, Ann Allison

**Class of 2018:** Steve Lund, Jim Fields, Bobbie Meyers

LeNoir Culbertson, D.S.

**COMMITTEE ON NOMINATIONS:** **Chair,** LeNoir Culbertson, D.S.

**Class of 2016:** Helen Noffsinger, Ruthan Patient

**Class of 2017:** Chris Haynes, Earl Davis, John Greer, George Brown

**Class of 2018:** Jim Fields, Nan Zoller

Lay Leader, Wayne Rollins

**MURFREESBORO dCOM:** **Chair,** Chris Haynes    (Key: Clergy-Elder or Deacon)

**Clergy:** Jackie Clevenger-D, Loyd Mabry-E, Dana Brooks-D, Jack Gilbert-E, Karen Barrineau-E, Randy Brown-C, Miriam Seyler-E, Chris Haynes-E, Lanita Monroe-E, De Hennessy-E

**Lay:** Brad Winkleman, Danny Howse, Larry Fraley, Esther Sims, Tommy Malone, John Ira Carney, Ruthan Ann Patient; District Lay Leader, Lila Beasley

LeNoir H. Culbertson, D.S.

**COMMITTEE ON SUPERINTENDENCY:** **Chair,** Paul Purdue

**Class of 2016:** Martha Touchton, Al Green,

**Class of 2017:** Eric Little, Roger Brown Robbie Hooper

**Class of 2018:** Jason Onks, Holley Potts

**District Lay Leader:** Wayne Rollins

**FINANCE COMMITTEE:** Chair, Mike Waldrop  
**Class of 2016:** Neal Glass, Joan Banks Shirley  
**Class of 2017:** Chris Haynes, Rob Hunter-Dunbar  
**Class of 2018:** Ann Benson, Mike Waldrop, Deborah Jamison, Karen Barrineau  
**District Lay Leader:** Wayne Rollins, LeNoir Culbertson, D.S.

**NEW CHURCH DEVELOPMENT COMMITTEE:**

**Class of 2016:** Buddy Royston, Steve Lunn  
**Class of 2017:** Dewey Smith, Emily Henry  
**Class of 2018:** Jim Clardy, Melissa Foster, Scott Foster  
LeNoir Culbertson, D.S.

**HUNGER: Chair,** John Hembree

**Rutherford:** John Purdue

**Franklin:** Fay Tucker

**Cannon:** John Hembree

**Moore:** A.J. Alderman

**Grundy:** De Hennessy

**Coffee:** Randy Brown

**Bedford:** Dan Sweet

**TRUSTEES: Chair,** TBA

**Class of 2016:** Steve Dix, Vanessa Jackson, Butler Touchton

**Class of 2017:** Mike Giffen, Jimmy Simmons, George Brown

**Class of 2018:** Jim Fields, Jim Whoric, Julia Rucker

LeNoir Culbertson, D.S.

**NASHVILLE DISTRICT**

**DISTRICT COUNCIL ON MINISTRIES**

**CHAIR:** Sandra Griggs

**DISTRICT SUPERINTENDENT:** Harriet Bryan

**DISTRICT LAY LEADER:** Cliff Steger

**DIRECTORS OF LAY SERVANT MINISTRIES:** Bud Whipple

**DISTRICT UMM PRESIDENT:** TBA

**DISTRICT UMW PRESIDENT:** Sue B. Johnson

**NURTURE MINISTRIES:**

**AGE LEVEL MINISTRIES**

**Children's/Family Ministries:** Nita Haywood

**Adult/Older Adult Ministries:** Charles Poole & Carol Ruckman

**Christian Friends Ministries:** Bob Coleman

**Young Adult Ministries:** Courtney Aldrich

**Youth Ministries:** Keri Cress & Stephanie Dodge

**EDUCATION:** Rick Quinn

**HIGHER ED/CAMPUS MINISTRIES REP:** Tom Gildemeister

**SCOUTING COORDINATOR:** Buddy Lea

**STEWARDSHIP:** Kent McNish

**WORSHIP:** Nancy Hawthorne

**OUTREACH MINISTRIES:**

**MERCY AND MISSIONS:** Lay, Brenda Hix      **Clergy,** Michele Morton

**CORRECTIONS MINISTRIES:** Tommy Bugg

**DISASTER RESPONSE:** Jason Brock

**CHURCH AND SOCIETY:** James Cole & Matt Kelley

**CHRISTIAN UNITY/INTERRELIGIOUS CONCERNS:** Bob Coleman

**HEALTH & WELFARE MINISTRIES:** Nathan Baker

**RELIGION & RACE:** Paula Smith

**STATUS & ROLE OF WOMEN:** Rosemary Brown

**WITNESS MINISTRIES:**

**ARCHIVES & HISTORY:** Margaret Cornell

**DISABILITY CONCERNS:** Marie King & Sandra Carlton

**COMMUNICATIONS:** Steffie Misner

**COOPERATIVE PARISH MINISTRIES:** Alex Jackson

**EVANGELISM:** Sonnye Dixon

**ASIAN MINISTRIES:** TBA

**HISPANIC & LATINO MINISTRIES:** Myriam Cortes

**NATIVE AMERICAN MINISTRIES:** Mary T Newman

**CONGREGATIONAL DEVELOPMENT:** Lay, Ron Merville    **Clergy,** Hap Hewgley

**SPIRITUAL FORMATION:** Lora Jean Gowan

**NASHVILLE DISTRICT COMMITTEES AND BOARDS**

**District Boards of Church Building and Location: ¶ 2518**

**Chair:** Paula Grout

**Class of 2016:** Hank Gildemeister, Keith Stapleton, Roger Martin

**Class of 2017:** Bill Dirl, Valerie Stringer, Clinton Gray, Jr.

**Class of 2018:** Cheryl Ballastarios, Carol Cavin-Dillon

**Disability Concerns:** Marie King, Harriet Bryan, D.S.

**DISTRICT COMMITTEE ON ORDAINED MINISTRY:**

**Nashville dCOM: Chair,** Peter van Eys & Bud Alexander

**Class of 2016:** Barbara Garcia, Paul Slentz, Jim Hamilton

**Class of 2017:** Bud Alexander, Stephanie Dunn, Tom MaAnally, Lucille Nabors

**Class of 2018:** Peter van Eys, Paul Bonner, Susan Groseclose, William Thompson  
Harriet Bryan, D. S.

**DISTRICT COMMITTEE ON SUPERINTENDENCY: Chair,** Tana Kimbro

**Class of 2016:** Gladys Nelson, Jim Hamilton, Billy Stapleton

**Class of 2017:** Velma Jenkins, Ron Overfield, Libby Baxter

**Class of 2018:** Carla Richards, Jack Keller, Suzanne Allen

**District Lay Leader:** Cliff Steger, Harriet Bryan, D.S.

**DISTRICT TRUSTEES: Chair,** Vin Walkup

**Class of 2016:** Lisa Gwock, Joe Valentine, Joseph Scales, Carl Zehner

**Class of 2017:** Arthur Henderson, Al Phillips, Vin Walkup

**Class of 2018:** John Cavin, Sherry Cothran

**DISTRICT FINANCE COMMITTEE: Chair,** Jeff Stockard

**Class of 2016:** Patricia Pendleton, Ken Pinston, Danny Adcock, George Adkisson

**Class of 2027:** Jeff Stockard, Joanna Davenport, Nancy McGuire, Kim Joyce

**Class of 2018:** Reba Whittenmeier, Donald Fields, Johnathan Tyree

**Ex-Officio: District Lay Leader,** Cliff Steger,

**DISTRICT NOMINATING COMMITTEE: Chair,** Harriet Bryan, D.S.

**Class of 2016:** Bud Whipple, Keith Enders, Mary T Newman

**Class of 2017:** Nita Haywood, Sonnye Dixon, Ken Edmondson, Ingram Howard

**Class of 2018:** Nancy LaSuer, Judi Hoffman

**District Lay Leader:** Cliff Steger, **Ex Officio:** Mary Cooper

**Conference Committee on Nominations: Lay,** Mary T Newman; **Clergy,** Judi Hoffman

## **PULASKI DISTRICT**

### **DISTRICT COUNCIL ON MINISTRIES**

**CHAIR:** Lillie Zimmerman  
**VICE-CHAIR:** Billy Beal  
**DISTRICT SUPERINTENDENT:** Kennard Murray  
**DISTRICT LAY LEADER:** Dick Sailors  
**DIRECTOR OF LAY SERVANT MINISTRIES:** Sarah Matthews  
**SECRETARY:** Pat Sailors  
**CENTER FOR CHURCH LEADERSHIP:** Ed Trimmer  
**DISTRICT UMM PRESIDENT:** TBA  
**DISTRICT UMW PRESIDENT:** Della Grooms

**ADVOCACY MINISTRIES:** Chair, Lee Stevenson  
**CHRISTIAN UNITY/INTERRELIGIOUS CONCERNS:** Beverly Duke  
**CHURCH AND SOCIETY:** Lee Stevenson  
**CORRECTIONS MINISTRY:** Marvin Champion, Jason Estes, Josh Layne  
**COMMISSION ON RELIGION AND RACE:** Kevin Cross  
**DISABILITY CONCERNS:** Brad Smith  
**HISPANIC MINISTRIES:** Beverly Duke  
**NATIVE AMERICAN MINISTRIES:** Tom Matthews

**NURTURE MINISTRIES:** Chair, Ron Brown  
**AGE LEVEL MINISTRIES**  
**Children's/Family Ministries:** Kay Dotson  
**Adult/ Older Adult Ministries:** George and Mackie Turke  
**Single Ministries:** TBA  
**Young Adult Ministries:** Ben Luna  
**Youth Coordinator:** James Marks  
**Education:** Becky Wade

**CAMPING AND OUTDOOR MINISTRIES:** Mary Jane McCaig  
**SCOUTING REPRESENTATIVE:** Bill Wiseman  
**SPIRITUAL FORMATION:** Ron Brown

**OUTREACH MINISTRIES:** Chair, Billy Beal  
**Mission and Mercy:** Lay, Sarah Matthews      **Clergy,** Billy Beal  
**Volunteers in Mission:** Sarah Matthews  
**Disaster and Global Ministries:** David Lay  
**Health and Welfare:** Ica Coggin  
**Hunger Ministries:** Billy Beal  
**Love and Justice Ministries:** John Sanders  
**Status and Role of Women:** Brandi Belcher  
**Ethnic Local Church Concerns:** John Cathey

**WITNESS MINISTRIES:** Chair, Rickey Wade  
**ARCHIVES AND HISTORY:** John Allen Berry  
**COMMUNICATIONS:** Brandon Bass  
**CONGREGATIONAL DEVELOPMENT:** David Arrington  
**COOPERATIVE MINISTRIES:** Billy Beal  
**EVANGELISM:** Will Wells  
**HIGHER EDUCATION:** Laura Kirkpatrick McMasters  
**CONGREGATIONAL DEVELOPMENT:** David Arrington  
**STEWARDSHIP:** Marvin Champion  
**WORSHIP:** Cheryl Wood

## **PULASKI DISTRICT COMMITTEES AND BOARDS**

### **District Boards of Church Building and Location: ¶2518**

**Chair:** Dick Sailors

**Class of 2016:** Billy Beal, Jim Byrd, Marvin Champion, Pat Sailors

**Class of 2017:** Dick Sailors, Rickey Wade, Marvin Dale Smith, Jimmy Wilkes

**Class of 2018:** Don Misenhimer, Jimmy Fowler, Judy Fowler, Jim Wright

**Disability Concerns:** Brad Smith; Kennard Murray, D. S.

**District Parsonage: Chair,** Marvin Dale Smith

**Class of 2016:** Lillie Zimmerman, Shirley Dennis

**Class of 2017:** Bldg & Location Chair, Dick Sailors; District Secretary, Pat Sailors

**Class of 2018:** Beverly Duke, Marvin Dale Smith

**COMMITTEE ON ORDAINED MINISTRY: Chair,** Rickey Wade; **Vice Chair,** Ron Brown

**Registrar,** Marvin Champion; **Secretary,** Pat Sailors

**Clergy:** Billy Beal, \*Ron Brown, Mark Brown, Marvin Champion, Tom Herring, David Lay,

\*Kevin Marston, Tom Smith, Lee Stevenson, \*Rickey Wade, Will Wells

**Lay:** Jay Glass, Jane Murrey, \*Pat Sailors, Lillie Zimmerman

\*denotes also members of Conference Committee on Ordained Ministry

Kennard Murray, D. S.

**COMMITTEE ON DISTRICT SUPERINTENDENCY: Chair,** Marvin Champion

**Clergy:** Brandon Bass, Ray McDonald, Billy Beal, Pam Wells, Rickey Wade, Kevin Marston

**Lay:** Shirley Dennis, Dottie Hutchinson, Beverly Duke, Brian Smith, Joe Henry Jr., Debbie Woodward

**COMMITTEE ON NOMINATIONS AND BUDGET: Chair,** (Nominations): Kennard Murray, D.S.;

**Chair, (Budget):** Marvin Champion; Members: David Arrington, Billy Beal, Jim Kerr, Ann Hatcher,

Marvin Dale Smith, Lillie Zimmerman, **Secretary:** Pat Sailors (not present for discussion of job performance & vote on salary for district secretary)

**BOARD OF THE LAITY: District Lay Leader:** Dick Sailors

**Giles County:** Patty Moore

**Wayne County:** Billy Calton

**Lincoln County:** Jimmy Fowler

**Lawrence County:** Ronnie Bonner

**Hardin County:** Jim Kerr



# Chapter 8

## STANDING RULES, POLICIES, AND PROCEDURES

### AUTHORIZATION

**The Committee on Policies and Standing Rules has the responsibility to:**

- a. Propose new policies and standing rules;
- b. Propose needed amendments to existing policies and standing rules;
- c. Provide guidance to the Annual Conference at any point where Conference action may be at variance with a policy or standing rule.

### A. STANDING RULES (SR)

*Definition: Standing Rules establish the procedure by which a deliberative body (e.g. the Tennessee Conference) conducts its business sessions.*

#### Procedure

**SR1.** The Conference shall follow the latest edition of Robert's Rules of Order except where it is in conflict with the current Book of Discipline.

**SR2.** All motions and resolutions shall be supplied to the Conference Secretary in writing on a form provided for this purpose by the Conference Secretary.

**SR3.** Any entity planning to present a report at any Annual Conference session shall submit the report to the Office of Connectional Ministries at least ten weeks prior to the opening day of Annual Conference for inclusion in Pre-Conference Journal.

**SR4.** All resolutions not printed in the pre-Conference booklet shall be submitted to the Committee on Resolutions at least thirty days prior to the first day of the Annual Conference Session. The chair of the Resolutions Committee shall submit to the Annual Conference, in their original form, all resolutions so submitted. In addition, the committee may present to the Annual Conference for consideration a revised version of any such resolution.

**SR5.** The roll call of the Tennessee Annual Conference shall be taken from the registration.

**SR6.** The agenda of the Conference shall be that as it is corrected, printed, and distributed at registration with the understanding that the Bishop may adjust the agenda for the good of the order.

**SR7.** All speeches other than reports shall be limited to three minutes.

**SR8.** Voting cards given out at registration shall be the means of identifying who is eligible to vote on all issues requiring a vote.

#### ***Election of Delegates to General and Jurisdictional Conference***

**SR9.** Clergy and lay delegates to General and Jurisdictional Conferences shall be elected as provided in the Constitution of The United Methodist Church (paragraphs 34-36 of *The Book of Discipline* [2012]).

**SR10.** Ballots

A. Ballots will be provided by the office of the Conference Secretary.

B. 50% plus one valid ballots cast shall be necessary to elect.

C. Ballots with more or less than the number to be elected shall be rejected as invalid.

**SR11.** Candidacy of persons eligible to serve as delegates, whether clergy or lay to General and/or Jurisdictional Conference may be established either by declaration or

nomination.

A. To declare candidacy for election to serve as a General or Jurisdictional Conference delegate, the eligible person must submit to the Office of Connectional Ministries, no later than ten weeks prior to the opening day of Annual Conference, for inclusion in the pre-Conference materials a statement concerning

1. His/her activities at the local church, district, and annual, jurisdictional, and general conference levels;
2. An assessment of the principal needs of the General Church and how those needs should be met, and
3. Any other information felt pertinent to introducing himself/herself to those members of the Annual Conference who may not be familiar with his/her views on issues confronting the Church.

B. To nominate a person for candidacy to be elected to serve as a General or Jurisdictional Conference delegate and have the nomination printed in the Pre-Conference booklet, the nominator(s) must,

1. Determine the eligibility of the person to be nominated.
2. Secure from the person to be nominated and submit to the Office of Connectional Ministries the proposed nominee's written consent to accept the nomination.
3. Submit to the Office of Connectional Ministries, no later than ten weeks prior to the opening day of Annual Conference, for inclusion in the pre-Conference materials, a statement concerning
  - a. The activities of the nominee at the local church, district, and annual, jurisdictional, and general conference levels,
  - b. An assessment of the opinions of the nominee regarding the principal needs of the church and how those needs should be met, and
  - c. Any other information (such as age and ethnicity) felt to be pertinent to introducing the nominee to those members of the Annual Conference who may not be familiar with that nominee's views on issues confronting the church.
4. Statements submitted in the establishing of candidacy, whether by declaration or nomination, shall be limited to 200 words, and shall be submitted via e-mail.
5. Persons do not have to declare candidacy or be nominated for candidacy in order to be eligible for election to serve as a General or Jurisdictional Conference delegate.
6. The initial ballot for election to General Conference will have a ballot number assigned only to those who, by declaration or nomination, have expressed their desire to be considered as a candidate. All subsequent ballots will assign numbers to write-in candidates during the election process.

**SR12.** Reserve delegates: After the Jurisdictional Conference delegates are elected, on the next ballot reserve delegates shall be elected (the number of General Conference delegates) in order of the highest number of votes received without regard to majority. The delegation's budget will include funding for one lay and one clergy reserve delegate to attend General and Jurisdictional Conferences.

### ***Suspension and Amendment***

**SR13.** Any standing rule, with the exception of SR 14, SR 15, and SR 16, may be suspended at any session of the Annual Conference by a two-thirds majority vote of those

present and voting.

**SR14.** Any Standing Rule, Policy, or Parsonage Standard may be amended at any session of the Annual Conference by a two-thirds majority vote of those present and voting, provided that notice of the desired amendment shall be given to the Conference at least twenty-four hours in advance of a vote being taken in regard to it.

**SR15.** Any proposal for the adoption of a new policy nor standing rule, or for the amendment of an existing policy or standing rule, shall be presented to the Annual Conference through and by the Committee on Policies and Standing Rules.

**SR16.** Any proposal for an addition or change in the Parsonage Standards shall be presented to the Annual Conference through or by the cabinet and through the Committee on Policies and Standing Rules.

## **B. POLICIES**

*Definition: Policies are general principles that guide an organization (e.g. the Tennessee Conference) in the management of its affairs.*

### **Procedural**

**POL1.** All boards, agencies, and other entities of the Annual Conference in the performance of their duties shall adhere to the appropriate provisions in the current *Book of Discipline*.

**POL2.** The Annual Conference Session shall meet at a location that is accessible to persons with disabilities.

**POL3.** Conference Master Calendar

A. There shall be a Master Calendar of all Conference and district dates which will be maintained by the Office of Connectional Ministries staff in the CCOCM offices. All district and conference committees, councils, commissions, boards, task groups, and institutions amenable to the Conference shall coordinate all dates with the CCOCM office, and establish dates upon the Master Calendar for all events that call for general participation of the people of our churches.

B. The Master Calendar shall be coordinated with the General Church calendar, such that, where possible, conflict with national meetings will not occur.

**POL4.** All Annual Conference Reports and all materials to be included in the Journal shall be e-mailed to the Journal Editor by June 30. Any corrections and/or additions received after this date shall, at the discretion of the Journal Editor, be included in the succeeding Journal. Handwritten and typewritten reports shall not be accepted for publication in the Journal. All reports should be typed, using Microsoft Word. Photos must be submitted in the format requested by the Journal Editor. Original digital copies of any photograph in a report must be submitted with the report. Files that contain tables should be submitted in Microsoft Excel format. No PDF or directly scanned images will be accepted.

**POL5.** Agenda items and reports not requiring action by the Annual Conference other than a vote to receive said item for publication in the Journal, shall be placed on a Consent agenda. In order for any item or report to be eligible for placement on the consent agenda, it must have been

A. Distributed in the pre-Conference materials, or

B. Included in the Conference Packet distributed to the members (both clergy and lay) of the Annual Conference session. Any item may be removed from the consent agenda if ten members of the Conference petition for removal.

**POL6.** Parsonage standards shall be printed each year in the Journal. The standards

shall be reviewed quadrennially by the Committee on Policies and Standing Rules, which shall submit to the Annual Conference a report to the Cabinet detailing any proposed amendments to the parsonage standards.

**POL7.** The Annual Conference and District organizational structure shall be printed each year in the Journal.

**POL8.** Any entity that claims a relationship to the Tennessee Annual Conference of the United Methodist Church must be endorsed and/or authorized by and accountable to an officially recognized board, commission, committee or council of the Tennessee Annual Conference.

### **Organizational**

#### **POL9.** Policies regarding incorporation

A. Boards, agencies or constituent bodies may not apply for incorporation apart from the express authority given by the Annual Conference. Boards, agencies or constituent bodies may not take title to property except by the express authority given by the Annual Conference. The title to all properties acquired for the Annual Conference or its boards, agencies or constituent bodies shall be taken and held in the name of the Tennessee Conference, United Methodist Church, Inc., a Tennessee nonprofit organization or the Board of Trustees of the Tennessee Annual Conference of the United Methodist Church. Provided that this requirement shall not pertain to the Board of Directors of McKendree Village, Inc., Board of Trustees of Martin Methodist College, Board of Directors of the United Methodist Foundation for the Memphis and Tennessee Conferences, and the Board of Pensions which may take and hold title to such properties as they are authorized to acquire by the action of the Annual Conference.

B. The Annual Conference shall be incorporated as a Tennessee nonprofit corporation with the name Tennessee Conference, United Methodist Church, Inc. The corporate officers shall be the Resident Bishop (President), Lay Leader (Vice-President), Conference Secretary (Secretary), and the Conference Treasurer (Treasurer). The Conference Treasurer shall also serve as registered agent. The Conference Chancellor may provide legal counsel to the Corporation. The Conference Trustees may approve bylaws and other corporate documents as needed to maintain compliance with Tennessee law, The Book of Discipline, and the Conference Standing Rules and Policies.

#### **POL10.** Equalization and Youth Participation

A. Whenever it shall occur that the person serving as the Director of Administrative Services, Director of Connectional Ministries, or Director of Ministerial Concerns is a lay person, then each person so serving shall be an at-large lay member of the Annual Conference. The Conference Secretary shall determine annually the number of laypersons needed to equalize lay and clergy members of the Annual Conference. The at large members are to be allocated as nearly as possible on an equal basis to the districts. When the number of members to equalize cannot be distributed evenly between the districts, the members shall be allocated to the districts in alphabetical order of districts. The at large members are to be elected by each District Conference.

B. Each District Conference shall elect two youth (ages 12-17) and two young adults (ages 18-30) as at large members of the Annual Conference.

**POL11.** The Tennessee Conference Personnel Committee shall be responsible for personnel procedures and policies that apply to all offices and employees of the Tennessee Annual Conference. Policies and procedures shall not conflict with requirements of *The Book of Discipline of The United Methodist Church*.

**POL12.** Policies and Standing Rules shall be printed in the Pre-Conference Journal and in the Journal each year.

***Nominations Committee - Membership***

**POL13.** The Annual Conference Committee on Nominations shall be composed of the Bishop, as Chairperson; the District Superintendents; the Conference Lay Leader; the Conference President of United Methodist Men; the Conference President of United Methodist Women; the Chairperson of the Conference Council on Youth Ministries; the Chairperson of the Conference Council on Young Adult Ministries; the Executive Director of Connectional Ministries; the Director of Administrative Services; the Conference Secretary; the Conference Chancellor; two persons recommended from its members by the Commission on Religion and Race, one of whom is recommended to be African-American, one of whom is recommended to be of another ethnic minority; two persons recommended by its members from the Cooperative Ministries; two persons recommended from its members by the Commission on Status and Role of Women; and one pastor and one layperson from each of the Districts, recommended by the District Conference.

***Nominations Committee - Procedure***

**POL14.** The Committee on Nominations shall develop policies and procedures for applying for and for nominating for vacancies, including use of the Conference website, and shall distribute and post those procedures by September 30 in the year before quadrennial elections. The Committee on Nominations shall publicize by November 30 the list of vacancies for conference entities.

**POL15.** When a minister is appointed District Superintendent, he/she shall vacate any office or membership held on any conference board, commission, committee, or agency. The newly formed Cabinet shall then appoint District Superintendent(s) to each board and agency of the Conference except where required by the Book of Discipline, and to the Council on Connectional Ministries.

**POL16.** No person shall serve as a member of the same Conference board, council, commission or agency, or on a committee, which has as its parent body a Conference board, or agency, for more than eight years in a period of twelve. Exempted from compliance with this rule are: Cabinet members; lay persons serving as ex-officio members; lay members of the Board of Directors of Campus Ministries at A.P.S.U., M.T.S.U., T.S.U., Vanderbilt, Fisk and T.T.U.; McKendree Village; Board of Trustees of Martin Methodist College; lay members of the Board of Directors of the United Methodist Foundation for the Memphis and Tennessee Conferences; officers of U.M.W. and U.M.M.; the Conference Lay Leader; and members of the Conference Board of Ordained Ministry.

**POL17.** No person shall serve as a Chairperson of any Conference entity or as Conference Secretary or Conference Lay Leader for more than eight years in a period of twelve.

**POL18.** Persons who are elected to membership on the entities of the Annual Conference who are absent without excuse, for fifty percent or more of the meetings of that entity in a given year, shall be replaced on that entity. Replacement shall be nominated by the Conference Committee on Nominations, or other appropriate nominating source, and elected by the Annual Conference, except as may be otherwise stipulated in The Book of Discipline. Replacement members of various boards, councils, and committees of the Conference Council on Connectional Ministries shall be affected by the council, according to its procedure.

**POL19.** No person shall serve as a member of any entity of the Annual Conference when there is real or potential conflict of interest that is of an ongoing and thoroughgoing nature. When such conflict arises, that person shall be replaced immediately by the appropriate nominating committee, provided, however, that when a real or potential conflict of interest arises on a single issue, the person affected shall withdraw from the meeting until the discussion of



and voting on that issue is complete. Should it arise that there is a difference of opinion as to which of these remedies is appropriate to any given situation, it shall be the duty of the chairperson of the entity, in consultation with the District Superintendent assigned to relate to that entity, to determine which remedy is appropriate.

**POL20.** The Committee on Nominations shall nominate persons to entities as authorized by the Annual Conference. It shall also nominate the officers of the Conference Council on Connectional Ministries, as well as the Conference Lay Leader, Conference Secretary, Editor of the Journal, and Conference Statistician at the session immediately following General Conference.

**POL21.** The fiscal year of the Annual Conference shall be the calendar year.

**POL22.** Persons elected by the Annual Conference shall take office upon the adjournment of the Annual Conference session at which they were elected unless *The Book of Discipline* provides otherwise.

**POL23.** Persons elected by the District Conference may take office at the time they are elected.

**POL24.** All Quadrennial Conference boards and agencies shall meet following the adjournment of Annual Conference, but prior to August 15, and report officers to the Conference Secretary.

**POL25.** Boards, Commissions, Committees, and other Entities.

A. Every board, commission, committee, council, or other entity of the Annual Conference is recommended to have at least one African-American clergy person and one African-American lay person as elected members and at least one other ethnic minority when these persons are available.

B. Every board, commission, committee, council, or other entity of the Annual Conference shall be inclusive in its membership in relation to lay/clergy, gender and ethnic minorities unless otherwise stipulated in *The Book of Discipline*.

C. Committees or other entities pertaining to the Council on Connectional Ministries that do not meet these inclusiveness guidelines (lay/clergy, gender and ethnic minority) may be filled until the next Annual Conference by the Conference Council upon nomination from the Conference Council Committee on Personnel.

**POL26.** No person shall be eligible to serve as chairperson of more than one Conference entity or a member of more than two Conference entities simultaneously. This rule does not apply to ex-officio positions; to members of the Cabinet; or to lay members of the Boards of Directors at A.P.S.U., M.T.S.U., T.S.U.; Vanderbilt, Fisk, T.T.U. and McKendree Village; or to lay members of the Board of Trustees, Martin Methodist College; lay members of the Board of Directors of the United Methodist Foundation for the Memphis and Tennessee Conferences, and officers of U.M.W. or U.M.M.

**POL27.** The members of any group, whose composition is left to the discretion of the Annual Conference and is not stipulated by *The Book of Discipline*, shall be elected quadrennially and the composition of such groups shall be governed by ¶610.5 of *The Book of Discipline of the United Methodist Church, 2012*.

**POL28.** A representative of the Committee on Disability Concerns shall be appointed to all Tennessee Annual Conference committees responsible for planning, designing, constructing, and /or remodeling properties owned by the annual conference.

**POL29.** The representative of Disability Concerns in each district of the Tennessee Annual Conference shall be a member of the District Committee on Building and Locations.

**POL30.** All offices or spaces rented or leased by districts or agencies of the Tennessee Annual Conference shall, insofar as reasonably possible, conform to the accessibility standards of the Americans with Disabilities Act.

**POL31.** All financial requests of the Annual Conference shall be presented to the Council on Finance and Administration for consideration and recommendation, using the format



requested by the Council on Finance and Administration.

**POL32.** No Conference appropriation shall be made toward the erection of a new church or addition thereto until such church building is properly and adequately insured.

**POL33.** No entity of the Annual Conference shall borrow from any source a composite amount of money greater than eighty percent of the expected annual revenue for that entity, without the express written authorization from the Conference Council on Finance and Administration.

**POL34.** No financial liability shall be made upon the Annual Conference without the Express authorization of the Council on Finance and Administration and the Conference which may be through the budget and expense approval process. The Conference Treasurer is authorized to sign any contract on behalf of the Annual Conference not otherwise authorized by the currently effective Book of Discipline of the United Methodist Church or the Standing Rules of the Conference. The Council on Finance and Administration may designate other persons to sign contracts with financial implications on behalf of the Conference for specific purposes or amounts.

**POL35.** Any major financial campaign for capital improvement or debt retirement of Conference institutions or properties shall be presented to and received by the prior Annual Conference.

**POL36.** All Annual Conference entities receiving financial support from the Annual Conference (except the Episcopal office, the district offices, Martin Methodist College, McKendree Village, Campus Ministry, and Miriam's Promise) shall have their treasury functions performed by the Office of Administrative Services.

**POL37.** The moving expenses (actual cost of moving van but not including packing) of incoming District Superintendents shall be paid from the District Superintendent's Fund.

**POL38.** Churches shall arrange for the moving of incoming ministers or pay the cost of the moving van (not including packing) incurred within the boundary lines of the Annual Conference.

**POL39.** Conference-wide fund raising of any kind by a conference entity shall be initiated only after consultation with and approval by the Council on Finance and Administration. When programs or services are involved, consultation with the Conference Council on Finance and Administration shall come after presentation to the Conference Council on Connectional Ministries through the appropriate commission, council, or committee. Final approval for such fund-raising activities shall be given by the Annual Conference.

**POL40.** Ongoing committees of the Annual Conference must present to the Council on Finance and Administration an annual budget request in order to be reimbursed for any expenses. The Council on Finance and Administration will act upon such requests and include a recommendation in the budget which it will present to the Annual Conference.

**POL41.** The authorization for the establishment of Short Term Committees related to the Annual Conference may include reimbursement for expenses incurred by committee members, in accordance with Council on Finance and Administration policies and oversight.

**POL42.** The Conference Director of Connectional Ministries in consultation with the Annual Conference Planning Committee shall submit an annual budget for the expenses of Annual Conference Sessions to the Conference Council on Finance and Administration.

**POL43.** The expenses of at-large members necessary for the equalization of lay and clergy members of the Annual Conference shall be paid by the Annual Conference from the Annual Conference Expenses line item not to exceed a per diem for lodging and food established each year by the Conference Council on Finance and Administration. In addition, reimbursement for travel shall be at the conference's current mileage rate.

### **Records**

**POL44.** Annual Conference records are maintained by various persons representing the

Conference Board of Ordained Ministry, Board of Pensions, Commission on Archives and History, District Boards of Ministry, the Conference Secretary, the Office of Ministerial Concerns, the Bishop's office, and the offices of the District Superintendents. These records are the property of the Annual Conference and shall be maintained, disposed of, or archived according to The Book of Discipline, G.C.F.A. Guidelines, and/or the guidelines outlined by these policies.

A. The Annual Conference records are composed of Service Records, Permanent Files, Ministerial Files, Confidential Files, District Files, some of the Bishop's office files, and other records as deemed necessary by the Annual Conference.

B. Active files shall be maintained by the authorized person or persons representing the group compiling or maintaining the active files for the Conference. These files shall be kept with confidentiality with only those persons entitled to have access. When these files are no longer deemed necessary to the conference entity, they will be transferred to the Confidential and Permanent Annual Conference Files for storing.

C. The files of the Bishop's office and the District offices shall be maintained and kept by those offices.

**POL45.** All other confidential Annual Conference files shall be kept as follows:

A. They shall be securely stored on property of the Tennessee Annual Conference.

B. The custodians of these files shall be the Conference Secretary, the Director of the Office of Ministerial Concerns, and the Director of Administrative Services.

C. Permanent and confidential files shall be confidential with limited access only to the custodians, those entitled by *The Book of Discipline*, by action of the Annual Conference, or by court order.

D. The person who is the subject of the file may be permitted to view its contents with the supervision of one of the custodians. If the person objects to something in the file, he/she may place a written statement stating the objections, etc. in the file.

E. Confidential files shall be destroyed eight years after the death of the person.

F. Permanent files shall be kept forever.

**POL46.** The Annual Conference Records shall contain the following:

A. Service Record Files shall contain service records of ministry, records relating to pensions, records relating to health insurance, and any correspondence relating to ministry.

B. Permanent Files shall contain permanent records of the Board of Ordained Ministry, the Board of Trustees, the Director of the Office of Ministerial Concerns and permanent records of the Conference Secretary.

C. Confidential Files shall contain psychological trial records, and any material relating to the character of a person.

### **Training**

**POL47.** Inclusiveness training is required for all first time pastors, and all persons serving under appointment; they are also required to update their training by taking at least one CEU each quadrennium in the subject area of racial/ethnic inclusiveness. Inclusiveness training is included in the lay servant ministries and certified lay minister programs. The Office of Ministerial Concerns will be the entity that will maintain the record keeping and verification of those persons who have completed the inclusiveness training. The Conference Council on Connectional Ministries and the Office of Ministerial Concerns will work in cooperation to offer the Inclusiveness Training Seminars.

**POL48.** All first time pastors, and all persons serving under appointment in the

Tennessee Conference shall be required to complete one CEU of the Basic Sexual Ethics Training and one CEU of the Basic Safe Sanctuary Training. All persons serving under appointment in the Tennessee Conference shall be required to take at least one CEU each quadrennium in the subject areas of Sexual Ethics and Safe Sanctuary training. This advanced training will be available only to those who have previously completed the basic training. Both Sexual Ethics and Safe Sanctuary training shall be included in lay servant and certified lay ministry training programs. Local church ministry staff is encouraged to complete both the Sexual Ethics and Safe Sanctuary training. The Office of Ministerial Concerns will be the entity that will maintain the record keeping and verification of those persons under appointment who have completed the Sexual Ethics and Safe Sanctuary training. The Conference Council on Connectional Ministries and the Office of Ministerial Concerns will work in cooperation to offer the Sexual Ethics and Safe Sanctuary Training Seminars.

## **C. PERSONNEL POLICIES AND PROCEDURES**

### **Tennessee Annual Conference of the United Methodist Church**

#### **DEFINITIONS and APPLICATIONS**

The following definitions apply to all references in this document where the acronym or words/phrases are

**“TAC”**: Tennessee Annual Conference is comprised of Connectional Ministries, Office of Ministerial Concerns, Office of Administrative Services, District Offices, and others.

**“OAS”**: Office of Administrative Services, which includes those functions designated for the Treasurer/ Director of Administrative Services as defined in ¶619 of The 2012 *Book of Discipline of the United Methodist Church* and those other functions directed by the Annual Conference or by the CFA.

**“CCFA”**: Conference Council on Finance and Administration. See ¶611–618 of The 2012 *Book of Discipline*.

**“CCOCM”**: Conference Council on Connectional Ministries, the current Conference programmatic entity that resources and implements the actions of the Tennessee Annual Conference.

**“ENTITIES”**: Councils, Boards, Commissions, and Committees.

**“EXEMPT EMPLOYEES”**: Applies to employees that have been removed from the protection and coverage of the “Fair Labor Standards Act of 1938 as Amended”. Bona fide executive, administrative, and professional employees are exempt from the overtime requirements if they meet the tests set by the “Fair Labor Standards Act of 1938 as Amended.”

**“NON-EXEMPT EMPLOYEES”**: Applies to employees who are protected and covered by the “Fair Labor Standards Act of 1938 as Amended.” These employees are entitled to overtime pay when they have worked over forty (40) hours during the workweek and be paid at least minimum wage.

**“DCM”**: Director of Connectional Ministries, See ¶607 of The 2012 *Book of Discipline*

**“THE DIRECTOR”**: Refers to the individual who is considered to have the final authority in a given office/section or department

**“THE DISCIPLINE”** refers to *The 2012 Book of Discipline of the United Methodist Church*.

**“CONFIDENTIALITY”**: Applies to any legal, personal information and personnel matters (including pastoral appointments), personal issues in or beyond the workplace and dissemination of information that could be damaging to another person.

**“IMMEDIATE FAMILY”**: A person who is a father, mother, sister, brother, spouse, daughter, son, daughter-in-law, son-in-law, or grandchild of the employee. This would include persons who are “step” relatives.

## INTRODUCTION

These Personnel Policies and Procedures are to be used as guidelines and are offered to all Tennessee Conference offices. They provide a current, accurate, fair, uniform and readily accessible reference source for interpretation and use by all administrative staff of the TAC in its absolute discretion.

These Personnel Policies and Procedures are not an employment contract and are not to be construed as such. It is a statement of operating procedures and policies. Whether or not the disciplinary procedures described here are followed, all employees are subject to dismissal without notice at any time, when in the sole opinion of management, the employee’s job performance and/or conduct is found unsatisfactory for any reason.

These Personnel Policies and Procedures are designed to assemble descriptions of privileges and benefits to which employees are entitled. From a policy standpoint, it details those administrative policies and procedures presently authorized for members of the staff. It is not a static document. From time-to-time revisions and additions to this document will be made and those changes will be controlling.

## Policies as Applicable to United Methodist Clergy

Whenever there is a conflict between these Personnel Policies and Procedures of the TAC and *The Discipline* with respect to United Methodist clergy, *The Discipline* takes precedence.

## EMPLOYMENT CLASSIFICATIONS.

- A. Full-time Employees: Employees who are regularly scheduled to work at least 35 hours per week.
- B. Part-time Employee: Employees who work less than 35 regular scheduled hours per week.
- C. Supplemental Employees: Employees who work occasionally on an “on call” basis.
- D. Temporary/Seasonal Employees: Employed for a specific short duration of time.

## JOB DESCRIPTIONS

The respective agency’s Executive Committees shall provide a job description for each position within the organization that outlines responsibilities of the employee and relationships within and outside the organizations.

Every job description should be reviewed annually for accuracy, preferably during the employee's annual performance review.

## **EMPLOYMENT PROCESS & POLICIES**

The various agencies' Executive Committees, in consultation with the respective Directors, shall be responsible for determining the personnel needs of the bodies and making recommendations to the respective Board, Council or Committee. Staff vacancies shall be filled in the following manner: advertise the position, interview prospective (qualified) persons, and check references, including legal background checks.

All persons employed by the TAC shall be required to sign an Ethics Statement Form and A form stating that they have received, read and discussed all material contained in this document, "Policies and Procedures of the TAC". These forms are attached to the conclusion of this document.

### **Recruitment**

All employing entities of the TAC shall post information of position openings within conference established media channels prior to external announcements.

### **Equal Employment Opportunity**

The TAC shall provide equal employment opportunity to all staff members and applicants for employment. No person shall be discriminated against in employment because of race, color, sex, national origin, age or disability. This policy applies to all terms, conditions and privileges of employment. Any communication related to equal employment opportunity shall be referred to a Director.

### **Employment at Will**

Tennessee is an "employment at will" state. Employees and employment may be terminated at any time by the employer or employee with or without cause.

### **Staff Member Qualifications**

All staff shall have the following minimum qualifications:

- Sympathetic with the Christian faith and purposes of The United Methodist Church
- Possess aptitudes, skills and capacities required in their respective fields of work
- Ability to win and hold the cooperation and goodwill of the people they serve as well as their associates
- Maintain and keep confidences
- Ability to learn and improve performance
- Legally available to work for the TAC

### **Hiring of Relatives**

A regular full-time or regular part-time staff member shall not be hired or supervised by an "immediate family"\* member currently employed by the TAC (except for positions at Beersheba Springs and Cedar Crest camp staff). *\*See definition of "immediate family"*

## **Background Checks**

To ensure prospective employees have been thoroughly researched for any criminal records, and for financial circumstances that make them a high risk for criminal activity, the TAC will perform background checks on all staff. Agreeing to a background check is a condition of continued employment by the TAC.

## **Filling Positions in the Office of Connectional Ministries**

### **Director of Connectional Ministries:**

Employment of the DCM shall be the responsibility of the CCOCM in partnership with the Bishop and Cabinet in the following manner: advertise the position, interview prospective (qualified) persons and check references, including legal background checks.

The Executive Committee of the CCOCM shall recommend, after notice to the Bishop and the Cabinet, a clergy or lay person to be in the Conference DCM. If such person is clergy, the willingness of the Bishop to appoint the person to the position must precede an affirmative vote of the Executive Committee of the CCOCM. The selection will be affirmed by a vote of the CCOCM after consultation with the Bishop. This will be effective on January 1, 2012.

### **General Responsibilities of Director of Connectional Ministries**

The Director of CCOCM shall be responsible for those functions directed by The Discipline (# 608), the TAC and the CCOCM. This shall include serving as the steward of the vision for the Annual Conference, providing the coordination of ministries through advocacy, nurture, outreach, and witness, monitoring functions to ensure the alignment of resources to fulfill the mission of the church, and supervising employees of their respective offices in carrying out ministries on the Conference, District, and local church levels.

### **Program Staff:**

Employment of these persons (Associate Director and Coordinators) shall be the responsibility of the CCOCM Executive Committee in the following manner: advertise the position, interview prospective (qualified) persons, check references, including legal background checks. (If the recommended person is clergy, the Committee will request appointment by the Bishop.)

### **Support/Administrative Staff:**

Filling of vacancies or new positions shall be carried out by the CCOCM Executive Committee in collaboration with the DCM as follows: advertise, interview prospective (qualified) persons, and check references including legal background checks. The selected person shall be employed on recommendation of CCOCM Executive Committee.



## **Filling Vacancies for Camp and Retreat Ministries**

### **Director of Camp and Retreat Ministries:**

When the position of Director of Camp and Retreat Ministries is vacated, the Executive Committee of the Board of Camp and Retreat Ministries (BCRM) shall advertise the vacancy and interview prospective persons and make a recommendation to the BCRM.

If such a person to be interviewed/recommended is clergy, the willingness of the Bishop to appoint the person to the position must precede an interview by the Executive Committee of the BCRM.

The final selection of the candidate will be affirmed by a vote of the BCRM.

### **General Responsibilities of the Director of Camp and Retreat Ministries**

The Director of Camp and Retreat Ministries is primarily responsible for the management of all camp and retreat ministries at both Cedar Crest and Beersheba Springs Assembly. This responsibility includes management of property, personnel, faith formation, program, finance, fund-raising, budget, strategic planning, and other duties determined by the Board of Camp and Retreat Ministries.

### **Beersheba Springs and Cedar Crest Camp Staff:**

A new staff position or change in staff classification must be recommended by the Director of Camp and Retreat Ministries and/or the Chair of the Executive Committee and approved by the Executive Committee.

### **Filling camp staff vacancies:**

A job description will be written and/or revised and the position advertised. Applications will be accepted directly at the camp. The Director of Camp and Retreat Ministries will consult with the Chairperson of the Conference Board of Camps and Retreat Ministries about the person recommended for the position. Following satisfactory references and background checks the person will be offered the position. See Staff classifications as previously defined under "Employment Classifications"

## **Filling Positions in the Office of Administrative Services**

**Director:** The TAC shall elect a **Conference Treasurer/Director of Administrative Services** as provided in *The Discipline*. This person shall serve for the quadrennium or until a successor shall qualify and be elected. If a vacancy should occur during the quadrennium, CCFA shall fill the vacancy until the next session of the TAC. The Director shall be responsible for directing all of the functions within the purview of the OAS.

Identification of the Director of Administrative Services shall be recommended by the Executive Committees of the Board of Pensions and CCFA in the following manner: advertise the position, interview prospective (qualified) persons, and check references, including legal background checks. If such person is clergy, the willingness of the Bishop to appoint the person to the position must

precede an affirmative vote of the Executive Committees. The selection shall be recommended by the Board of Pensions, and affirmed by a vote of CCFA.

### **General Responsibilities of Director of Administrative Services**

The Director of OAS shall be responsible for those functions directed by The Discipline, The Tennessee Annual Conference, and CCFA. This shall include leading the development of vision and mission for these organizations and supervising employees of these respective offices in carrying out responsibilities that will help the Conference, Districts, and Local Churches meet the intent of the visions and missions so developed.

**Support/Administrative Staff:** Filling vacancies or new positions in the OAS shall be carried out by the Director of OAS as follows: advertise, interview prospective (qualified) persons, and check references including a legal background check. The selected person shall be employed on recommendation of the Executive Committees of the Board of Pensions and CCFA.

## **Filling Positions in other Offices of TAC**

**Program Staff:** Employment of Directors, Associate Directors, and Coordinators shall be the responsibility of the Executive Staff member and/or the related Executive Committee in the following manner: advertise the position, interview prospective (qualified) persons, check references, including legal background checks. (If the recommended person is clergy, the Executive Staff member or the Executive Committee will request appointment by the Bishop.)

**Support/Administrative Staff:** Filling of vacancies or new positions shall be carried out by the Executive Staff member and/or the related Executive Committee as follows: advertise, interview prospective (qualified) persons, and check references, including legal background checks. The selected person shall be employed on recommendation of the related Executive Committee or Executive Staff person.

## **STANDARDS AND EVALUATION ORIENTATION**

A new employee shall receive an orientation during the Introductory Period of Employment which shall include (but is not limited to): explanation of the vision, mission, and expectations of the organization; introductions to people within and outside the organization with whom she or he may routinely work; review of the office facility and equipment; and, the relationship of the organization with respect to the TAC, the districts and the local churches.

The Director shall be responsible for coordinating the orientation and monitoring the employee's progress during the "Introductory Period of Employment". Monthly progress reports will be given to the chairperson of the appropriate Executive Committee

### **Introductory Period of Employment**

There shall be an introductory period of employment of three months. Approximately two weeks before the end of this period, the designated supervisor shall

conduct a "Performance Appraisal" covering the staff person's performance during the period. The completed form will be placed in the staff person's file.

### **Staff Reviews**

A progress review is intended to provide an annual means of appraising a staff person's performance on the job.

### **Employee Performance**

The appropriate Director/supervisor shall evaluate annually the job performance of each person under his/ her supervision. Such evaluation shall be reviewed with the chairperson of the respective agency's Executive Committee and, if deemed appropriate, with their entire Executive Committee. This evaluation shall be based upon the employee's work as related to his/her job description and performance goals.

In the event that there are deficiencies in an employee's performance, the director shall schedule interim reviews with the employee to assess the needed improvement. The director will keep the chairperson of the Executive Committee apprised of such reviews.

An evaluation is a confidential matter that shall remain with those who have a need to know: the employee, the supervisor(s), and appropriate entity. A copy of the evaluation shall be placed in the employee's personnel file and the employee shall be given a copy. Both copies shall be marked "Confidential".

## **FINANCIAL REMUNERATION**

The appropriate entity, in consultation with the Director, shall be responsible for setting the salary for newly hired persons, and reviewing salaries of each employee annually.

### **Pay Period**

Pay checks (or direct deposit) shall be issued on the 15th and 30th of each month (except when those dates fall on a Saturday or Sunday; then, the issuance will be made on the last work day immediately preceding the 15th or 30th). All staff is encouraged to sign up for direct deposit.

### **Overtime/Compensatory Time for Non-exempt Employees**

Actual time worked is the basis for computing overtime. For purposes of computing overtime, the work week begins on Monday and ends on Sunday.

1. All requests for overtime must be approved in advance by a director or equivalent.
2. All time worked up to and including 40 hours is computed at straight pay; all overtime worked in excess of 40 hours is computed at time-and- one-half pay or one and one-half time comp time to be taken in pay period.
3. All overtime is to be clearly reported on the attendance record (i.e. time card).

## **Travel Expense**

All employees will receive reimbursement for Conference related travel in accordance with TAC rules, subject to IRS rules defining business expense and appropriate contemporaneous documentation. Travel between the place of employment and the place of residence shall not be reimbursed.

If a staff member receives an honorarium or gift for services, the staff member shall deduct that amount of money from the travel related to the ministry performed. If the amount received is greater than the travel that would have been reimbursed, the staff member will not request the reimbursement funds. If the amount received is less than the expense, the staff person may request the difference.

## **Work Schedule**

Office hours for support staff persons normally are from 8:30 AM to 4:30 PM, Monday through Friday. Lunch period is one hour in length. The Directors may allow a deviation from these hours or days when the Director deems it appropriate.

Offices of the TAC will remain open Monday through Friday with the exception of the holiday schedule listed under Holidays. Exceptions may be made by the Director(s) at each location.

Directors, Associate Directors and Coordinators are often expected to work days and hours that do not fit the normal schedule of office hours. These persons are responsible for their areas of ministry and will demonstrate by their results that they are faithful to their ministries.

## **Adjustments to compensation**

A wage assignment or a garnishment is a legal order requiring an individual's employer to withhold part of the employee's wages in order to pay a debt or obligation. Wage assignments which meet legal requirements will be honored when issued, and withheld from employee's compensation.

All lay employees are covered by the Federal Old Age and Survivors Benefits Act to provide the protection offered by Social Security. Social Security tax is paid half by the lay employee and half by the employer. Clergy pay the total cost for Social Security coverage as "self-employed" persons for Social Security purposes. Clergy may also have part of their compensation designated as a "housing allowance."

All full-time Conference employees are eligible to participate in the Conference's Flexible Medical Spending Account (FSA, or cafeteria) program. Employees designate the amount to be withheld from their compensation, from which they can be reimbursed for covered medical-related spending.

## **Assisting Employees with Disabling Illnesses**

Staff may be covered by the Conference's disability coverage but should consider purchasing their own policies to provide additional short-term and long-term disability benefits.

## **Military**

The TAC supports and complies with the Veteran's Reemployment Rights Act and applicable state laws.

## **Relocation Moving Expense**

A newly employed/appointed Director or Associate Director needing to locate housing within a reasonable commuting distance will receive a one-time reimbursement for cost of transportation, meals, and lodging, for the purpose of locating housing. The trip will be for no more than five days.

Moving expenses incurred with hiring of new staff who move more than 50 miles may be paid at the discretion of the executive director. The appropriate entity will pay the costs of moving. Moving expenses will be reported as income unless they qualify for tax-exempt treatment, and appropriate forms and documentation are provided to Administrative Services.

## **PERSONNEL FILES**

The TAC maintains a personnel file for each staff person. The Conference attempts to maintain those documents which are, have been or are intended to be used in determining a staff person's qualifications for employment, promotion, transfer, additional compensation, discharge or other disciplinary action. A staff person has the right to inspect certain portions of his/her personnel file. Personal information is not to be released to a third party without authorization by the appropriate Director.

## **BENEFIT POLICIES Vacation**

A vacation is a time for rest and renewal and is granted with pay to all full time and part time employees (exempt supplemental/temporary/seasonal employees) of the TAC after 6 months of satisfactory employment. The time granted is based upon the anniversary date of employment using the following schedules:

Exempt employees will receive 4 weeks vacation

Non-Exempt employees receive the following:

**6 months–1-year** — 1 week

**1–5 years** — 2 weeks

**5–10 years** — 3 weeks

**10 years** or more — 4 weeks

The Directors shall establish vacation schedules. A week of vacation is five working days. Vacation time is not cumulative from one year to the next. However, Directors may permit, under extenuating circumstances (such as illness at year end), a person to carry over vacation time, provided the vacation is taken at the earliest opportunity after the beginning of the vacation year. An employee shall not be granted pay in lieu of vacation, except in case of employee's termination.

## **Holidays**

The TAC staff shall observe the following holidays and employees shall be paid for these authorized holidays:

New Year's Day  
Martin Luther King's Birthday  
Good Friday  
Memorial Day Independence  
Day (July 4) Labor Day  
Two days at Thanksgiving Two  
days at Christmas

These are paid holidays with the following provisions:

- A. Supplemental/temporary/seasonal employees are not eligible for holiday pay.
- B. Persons on leave of absence are not eligible for holiday pay.

### **Health Plan Benefits**

All full time employees (except Supplemental/Temporary/Seasonal employees) are eligible to participate in the Tennessee Conference Health Plan. Contact Administrative Services for more information about this program.

The TAC will pay the premium of the employee. Dependents and children may be covered under the plan at the employee's expense.

All employees are covered under the Worker's Compensation law of the State of Tennessee for job-related injuries or illnesses and such accidents must be reported immediately by the employee to the appropriate Director.

Unemployment insurance is not provided for employees under the provisions of Tennessee state law.

### **PENSION**

Clergy appointed to serve as employees of the TAC are participants in the TAC's Clergy Retirement Security Plan (CRSP). For lay employees, the TAC will contribute 12% of the employees' compensation to the UMPIP account if (1) the employee is scheduled to work at least 20 hours per week, and (2) the employee contributes at least 3% of their compensation to their UMPIP account.

All pension participants may make additional contributions to their UMPIP account up to the amount allowed by IRS regulations and the plans. Contact Administrative Services or GBOPHB for more information about these programs.

### **CONTINUING EDUCATION**

Directors, Associate Directors, and other staff may be given time with pay for participation in job-related Continuing Education to the extent authorized by their Director, Council, Board, or Committee.

### **ABSENCE**

Employees are expected to be at work every day or as agreed between supervisor and employee. However, if illness or an unexpected emergency requires the employee to be absent, it is the employee's responsibility to talk with the supervisor/Director within an hour of the employee's expected arrival time. A voice mail message is not considered to be a personal notification of the supervisor. Therefore, the employee is expected to continue trying to reach a supervisor or another staff member.

If an extended absence is anticipated, the employee is to notify his/her supervisor of the expected date he/she is able to return to work.

If an employee is unable to complete the workday due to injury on the job, he/she will receive compensation for the remainder of the workday.

Regular attendance and punctuality are essential to an employee's effective performance on the job. Every employee is expected to maintain a good attendance



record and act responsibly in the use of sick leave.

### **Leave for Illness**

An employee shall be permitted absence for illness with pay according to the categories listed below:

Annual Sick leave—up to twelve days per calendar year and non- accumulative

#### ***Use of annual sick leave includes:***

1. Employee's own illness
2. Serious illness of a member of the employee's immediate family
3. Medical and dentist appointments

Extended Sick leave—Accrues at the rate of one (1) day each month of active employment up to a maximum of 60 working days and applies only to employee's own illness and recuperative time with written physician's orders.

Use of Extended Sick leave may include:

1. Hospitalization and post hospitalization recuperative time
2. Medical testing and out-patient surgery
3. Disability due to injury
4. Complications due to pregnancy

A statement may be required from the attending physician in the event of extended or repeated illness. At retirement or termination of employment by either party, the employee shall not be compensated for unused sick leave.

### **Maternity/Adoption/Paternity Leave**

Maternity leave may be granted and counted as sick leave and charged to time accrued in Extended Sick leave. Maternity leave may be granted as leave without compensation if accrued Extended Sick leave time is not available. The employee is responsible for notifying the appropriate Supervisor as soon as she knows she will require maternity leave.

Paternity and Adoption Leave will follow the same pattern as for maternity leave and be charged from time accrued in Extended Sick Leave. Maternity leave may be granted as leave without compensation if accrued Extended Sick Leave is not available.

Granted leave must be taken within 90 days of the child's birth or the child's entering the home for the purpose of adoption.

### **Bereavement Leave**

An employee will be allowed up to three days with pay to attend the funeral of an employee's father, mother, sister, brother, spouse, daughter, son, daughter-in-law, son-in-law, or grandchild; or two days to attend the funeral of an employee's mother-in-law, father-in-law, as well as grandparents, aunts and uncles.

## **Religious Participation**

Each employee is encouraged to participate in a local congregation of a Christian church.

## **Civic Duty**

Employees are encouraged to accept their responsibilities by voting in elections. Employees are supported in serving as a juror or appearing in court as a witness. Employees are expected to return to work when the service is completed for the day if there is reasonable time to do so. Likewise, if for example, the jury is excused from reporting for a day or more, the employee is expected to report to work.

## **GRIEVANCE PROCEDURE**

Employees are expected to make every effort to resolve differences by talking and communicating with those with whom they have a difference. If the difference cannot be worked out, the supervisor must be notified and with the supervisor's help, resolution will be attempted. If the dispute involves the supervisor, the grievance may be taken to any Director who will work toward achieving a fair resolution of the problem.

## **Policy on Sexual Misconduct—see separate document**

## **Firearms or Concealed Weapons**

Possession or use of firearms or concealed weapons on TAC premises is strictly prohibited.

## **Background Checks**

The TAC will periodically perform background checks on all staff. Consent to a background check is a condition of continued employment.

## **Resignation**

Should a staff person decide to leave the employment of the TAC, it is expected that at least two weeks written notice will be given.

## **Probation**

Any employee being considered for involuntary termination—except in the case of reorganization, substantial misconduct, or other reasons set forth herein—ordinarily will be placed on probation and given an opportunity to correct the problem(s). However, the TAC reserves the right to discharge a staff person at any time without a probationary period if the offense merits such action. The TAC retains the right to terminate the individual's employment at any time during the probation period. Termination shall be based on appropriate documentation and under ordinary circumstances will take place only after discussion with the employee involved.

## **Severance**

If a termination or discharge is made because of reorganization, shortage of work or lack of funds, the staff member will be given at least one (1) month's notice in advance of termination date and the following severance pay will apply:

**Years of Full-time Service**

Less than 1 year  
 Less than 1 year  
 3 to 5 years  
 5 to 8 years  
 8 to 10 years  
 10 years or more

**Pay**

2 weeks  
 4 weeks  
 6 weeks  
 8 weeks  
 10 weeks  
 One week for each year of service

Staff leaving employment must return all conference property such as office keys, credit cards, and equipment before receiving the separation pay.

**Exit Interview**

Before leaving employment, the Director may conduct an Exit Interview. This document will become part of the exiting staff person's personnel file.

**WORK ENVIRONMENT Dress Standard**

Employees of the TAC are expected to be dressed in comfortable business attire, which is appropriate for job function, and expresses individuality and professionalism in equal proportion. Employees of The TAC represent The United Methodist Church.

**Courtesies**

The immediate supervisor is to be notified when serious illness, birth or death occurs within the immediate family of any employee of the conference staff. The supervisor is responsible for notifying the executive director's office who will respond with the appropriate courtesy as outlined below:

**Illness:** Remembrances will be provided during hospitalization of employee.

**Birth:** Remembrances will be provided at the birth of a child to an employee or at Time of adoption.

**Death:** Flowers or a memorial gift will be provided at the death of an employee or a retiree, or at the death of father, mother, wife, husband, child of an employee.

**Environment**

Employees of the TAC are expected to maintain a quality work environment by:

- Being respectful of each employee as a person with individual rights and differences
- Being courteous and offering assistance, as appropriate, to persons or groups calling or visiting the offices
- Exercising responsible stewardship in the use of TAC funds and property
- Keeping internal and external personal telephone calls brief and few
- Honoring non-smoking designations in all TAC buildings
- Refraining from use of abusive and obscene language

**LIFE OF THE DOCUMENT**

This Policy shall be reviewed by the TAC Personnel Committee, approved, and republished if changes have been made.

## **D. WHEN EVERY MINUTE COUNTS**

### **Tennessee Conference Media Crisis Response Plan**

#### **A Media Crisis in the Tennessee Conference is:**

An event or emergency associated in some way with the Church but beyond its control, which can be expected to become public. It presents potential for damage to individuals, or the image of the Church, and hinders the ability to be in ministry. In other words, a media crisis is anything that could cause the public to lose faith in Tennessee Conference leadership or in the United Methodist Church.

#### **Media Crises come in several packages:**

1. Personnel crisis (clergy, church staff or lay member's misconduct, death, illness or injury)
2. Threatened criminal or legal action
3. Violent acts, demonstrations
4. Corporate crisis (lawsuits against the conference, an agency or institution)
5. Positive crisis (Donations exceed what can be handled, etc.)

#### **Purpose of Crisis Response Plan**

1. Provide compassion for victims
2. Meet needs of the media
3. Project positive image of the Tennessee Conference and the United Methodist Church.

### **Immediate Crisis Response Team (ICRT)**

The Immediate Crisis Response Team will consist of five persons:

1. Tennessee Conference Bishop
2. Area Assistant to the Bishop
3. District Superintendent of the affected area
4. Connectional Ministries Director
5. Conference Director of Communications.

### **Media Crisis Management Team (MCMT)**

1. The Media Crisis Management Team will include:
2. The Immediate Crisis Response Team
3. The Tennessee Conference cabinet
4. The Tennessee Conference chancellor
5. The Tennessee Conference treasurer
6. Other leaders as deemed appropriate by the bishop.

### **Actions - Media Crisis Management Team**

1. The bishop will decide whether to notify the MCMT.
2. If asked to conference about the crisis, the MCMT will:
  - a. develop a strategy for dissemination of information
  - b. determine how much and what kind of information can be released
  - c. decide when and to whom the information will be released
  - d. develop an official statement regarding the situation (brief, confirmed facts, the Church's response, and an expression of compassion for all concerned).
3. The bishop or alternate spokesperson and local church pastor\* or agency director\* must be thoroughly and regularly briefed before making any appearances or statements. The spokespersons may refer news media to others who can speak with authority on a particular subject. \*If the local church pastor or agency director is intimately involved in the crisis, s/he will not be a spokesperson.
4. The MCMT will determine whether the spokesperson should leave immediately for the location of the crisis (such as a church camp or church building). This may be necessary if reporters are already on site and there is no spokesperson present.
5. The bishop or alternate spokesperson must establish a schedule for regular briefing sessions of team members for the purpose of updates and discussion during the first few days of the crisis when media interest will be most intense.
6. The team is authorized to engage other professionals as needed. The bishop or his/her designate and the team should determine who receives information, updates and copies of all statements and releases.
7. The team agrees to provide 24-hour availability and access to one another.

### **Responsibilities of Team Members**

#### **The Bishop and/or Bishop's Area Assistant and alternate spokespersons will:**

- review public reports on crisis
- clear calendar when press conference is necessary
- be available for key media interviews
- work with team to review facts and anticipate questions
- provide background information to team
- provide contact phone numbers to director of communications when out of state.

**The Director of Communications will:**

- gather pertinent information
- assist spokespersons in preparing public statements
- prepare background information handouts for media
- monitor flow of information
- monitor and report media activity to members of Media Crisis Management Team
- advise support staff on how to handle calls relating to the case
- provide the bishop and support staff with personal itinerary when trip is planned
- provide training of lay personnel, cabinet, staff, etc.
- be available to support pastor if crisis involves local church
- If the crisis is of large proportions, will notify clergy and laity in the conference using constant contact, e-mail, letter, website, and/or UM Reporter. (Notices will also be emailed to district offices.)

**The Conference Chancellor/legal counsel will:**

- provide information on liability related to the crisis
- review statements and releases to the media for legal implications
- provide a list of alternate lawyers to be contacted if chancellor is unavailable
- be available 24 hours a day for consultation when necessary during a crisis

**The Media Crisis Management Team will:**

- provide 24-hour availability at least during first few days of crisis
- develop a strategy for dissemination of information
- develop an official statement regarding the crisis
- determine how much, what kind and to whom information will be released
- provide communications with phone number if outside the area

**Conference/Church Support Staff will:**

- not answer questions. This is the sole responsibility of the spokespersons.
- take written messages before allowing the caller to leave a voice message
- keep a time chart of all messages pertaining to the crisis using the log sheet
- direct calls as instructed by the Media Crisis Management Team
- keep copies of all messages related to the crisis
- assist the information flow as directed
- assist in collection of public statements and articles about crisis

**Remember**

- If the crisis involves personnel, the bishop or appropriate authority may remove the individual immediately from his/her position. He or she can be reinstated if found innocent of charges.
- Team members and members of the support staff are required to document all conversations relating to the crisis, as well as keep a log of all media contacts.
- A log of all public statements should be kept in addition to any developments in the crisis. Be prepared to answer questions as to who is in charge, biographies of personalities, background information, knowledge of the church.
- If the crisis warrants it, the **Media Crisis Management Team** will make arrangements for security personnel to limit access to offices and for people to handle the telephones and serve as “runners” or provide hospitality.
- If the crisis is of large proportions, the director of communications will notify clergy and laity in the conference using whatever means necessary: constant contact, email, letter, FAX, website,



and/or UM Reporter. (Notices will be emailed to district offices that will be responsible for immediate distribution.)

- Prepare a pressroom. Phones and FAX machines for media should be readily accessible. If possible, provide internet connection. The site will be determined by location of crisis and availability of facilities.

### **Crisis Review**

**The Media Crisis Management Team will meet to review how the crisis unfolded and how it was handled. The team will consider:**

1. What went well?
2. What missteps were made?
3. What problems could have been foreseen or avoided?
4. What adjustments in the crisis management plan are needed?
5. What loose ends need to be tied up?

### **Media Procedures for Church and Conference Staff Handling Telephone Calls From Reporters**

- Take a written message (*don't transfer to voicemail without taking message*)
- Use the **Crisis Communications Telephone Log for Media Calls**
- Get reporter's name, media outlet, direct phone #, and deadline
- Ask for topic of story
- Explain that church spokesperson will return the call
- Don't answer questions yourself
- Be polite, but firm
- Keep a copy of all written records of media calls

### **Hold Response**

Telephone:

"I want to make sure we give you the most accurate and up-to-date information. Our \_\_\_\_\_ (appropriate person) can best help you. If you give me your contact information, deadline and topic that you're calling about, I'll have that person return your call as soon as possible."

On-site:

"Our job right now is to keep everyone safe. We understand that the media have a job to do. We're gathering information and our spokesperson will speak to reporters shortly."

### **Handling Reporters On-Site**

- Refer questions to pastor, conference communicator or district superintendent
- Don't be hostile
- Don't give your personal opinion
- Don't speak "off the record"
- Don't use the term "no comment"
- Be polite, but firm

### **Handling Casual Conversations or Questions about Crisis**

- Don't speculate, repeat unconfirmed information or express personal opinions
- Don't feel like you have to answer questions
- Do respond with a brief, positive, general statement

Contact Information for \_\_\_\_\_ (Appropriate Contact)

Office # \_\_\_\_\_ Mobile/Pager # \_\_\_\_\_

### Notification Process - The First 60 Minutes

If you learn of the crisis through a media contact (not unusual), you have 60 minutes to make your first formal response. If you learn of the crisis through another contact, be prepared to be contacted by the media. Your immediate responsibility is to contact your District Superintendent. This will activate the Immediate Crisis Response Team (ICRT) to prepare an initial statement.

Instruct staff to follow “Media Procedures for Church and Conference Staff” guidelines.

- If notified by media outlet requesting information, use the Hold Response and complete the Crisis Communications Telephone Log for Media Calls. (see “Media Procedures for Church and Conference Staff” guidelines)

Use this “Hold Response” to respond to requests for information. *“I want to make sure we give you the most accurate and up-to-date information possible. Our spokesperson can best help you. If you will give me your contact information, deadline and the topic that you’re calling about, I’ll have that person return your call as soon as possible.”*

- First person aware of crisis contacts his/her district superintendent. (TNUMC Cabinet 2014-2015)  
(If this person cannot contact his/her district superintendent, then call must be placed to bishop’s office.)

Clarksville - Rev. Roger Hopson	Office: (931) 553-8401
Columbia - Rev. Allen Black	Office: (931) 381-9558
Cookeville - Rev. Max Mayo	Office: (931) 526-1343
Cumberland - Rev. Scott Aleridge	Office: (615) 822-1433
Murfreesboro - Rev. LeNoir Culbertson	Office: (615) 893-5886
Nashville - Rev. Harriet J. Bryan	Office: (615) 327-3582
Pulaski - Rev. Kennard Murray	Office: (931) 363-8981
Bishop Bill McAlilly	Office: (615) 742-8834
Rev. John Collett, Jr.	Office: (615) 742-8834

- District Superintendent calls bishop’s office, speaks to Bishop or Bishop’s Area Assistant, explaining the crisis in a 5-minute or less conversation.
- Bishop or Bishop’s Area Assistant makes decision whether or not to contact ICRT. If the decision is made that a media crisis might occur, ICRT will immediately assemble via conference call.
- ICRT will assess the nature and extent of crisis by asking the following questions:
  1. What is known about the situation? What is not known?
  2. Who knows about the situation? What do they know?
  3. What can we expect to occur during the next few hours/days?
  4. What information can we release to the media and public immediately?
- Quickly uncover as many FACTS as possible before calling together the Media Crisis Management Team.
- The ICRT will prepare a one paragraph statement to be distributed as soon as the facts are known. The statement will include facts (no suppositions) about what happened and what the church intends to do. The statement will express compassion for all persons involved. **This IS the church!**

### **Crisis Communications Telephone Log for Media Calls**

1. Duplicate this sheet so a new page is available for logging every media call related to the crisis.
2. Every call from the media related to the crisis is to be noted using a log sheet. An electronic log may also be used, but it is recommended that a paper log be maintained for convenience of those returning logs AND for possible court cases.
3. Copy the completed log sheet before giving it to the spokesperson. Place the copy in a file to be maintained for several years.
4. Never transfer a call to voicemail OR to the spokesperson before completing this log.
5. Support staff must not answer the reporter's questions. Decline politely and refer the reporter to the spokesperson.

**Name/location of person taking message** \_\_\_\_\_

**Date of Call** \_\_\_\_\_ **Time of Call** \_\_\_\_\_

**Reporter's name** \_\_\_\_\_

**Media Outlet** \_\_\_\_\_

**Call back telephone number** \_\_\_\_\_

**Reporter's deadline** \_\_\_\_\_

**What information does the reporter want?** \_\_\_\_\_

**What information does the reporter already have?** (They won't want to give this to you.) -  
\_\_\_\_\_

**Person to whom the Reporter was referred:** \_\_\_\_\_

### **E. PARSONAGE STANDARDS**

Parsonage standards provide uniformity so that ministers and churches may know what to expect of each other and to minimize moving and storage expenses. It is understood that some churches provide a housing allowance in lieu of a parsonage.

In order to provide an atmosphere that enables clergy to care for their families, and to provide economy, convenience, and good will for both parsonage families and churches, ***we propose the following standards:***

- A. Energy efficient heating and cooling facilities.
- B. Stove, refrigerator, dishwasher, washer, and dryer.
- C. Furniture for living room, dining room, and one bedroom.
- D. Shades or blinds and curtains or draperies for all windows.
- E. Suitable floor coverings.
- F. Adequate lawn mower or adequate hired care for the parsonage yard, the choice of which shall be provided to be negotiated with the pastor.
- G. Proper insulation, storm windows, and storm doors.
- H. Garage or carport.
- I. Dead bolts for all exterior doors.

***We further recommend that:***

- A. Storage of the items listed above, should the parsonage family wish not to use them, shall be provided by the parsonage family, and that storage of items not listed above shall be provided by the charge.
- B. All parsonage furnishings shall be bought new, with worn out furnishings being replaced in a timely manner.
- C. Telephones with jacks be available in each room.
- D. An adequate amount shall be carried in a parsonage account or in the annual budget for the charge to maintain, repair, or upgrade parsonage and furnishings when necessary.
- E. Any charge buying, building, or renovating a parsonage shall select either a house plan or a house that:
  - 1. Provides accessibility to persons with handicapping conditions and keeps steps to a minimum in accordance with 2543.3b of *The Book of Discipline (2004)*;
  - 2. Offers at least three bedrooms, but preferably four bedrooms;
  - 3. Includes at least one and one half bathrooms, but with two bathrooms or more being preferable;
  - 4. Includes both a living room, and a family room or den;
  - 5. Provides adequate closet or storage space for the parsonage family;
  - 6. Provides a garage or carport;
  - 7. Includes the trust clause required by 2503.2 of *The Book of Discipline (2012)*.

As required by 2542.4 of *The Book of Discipline (2004)*, the Parsonage Committee, the Trustees, or a committee of the Chairperson of the Trustees, the Chairperson of the Pastor Parish Relations Committee, and the pastor shall schedule an annual review of the parsonage in cooperation with the parsonage family, and report their findings to the Administrative Board/Council, and include their report as part of the Pastor Parish Relations Committee report at Charge Conference. Said report shall include at least the following:

- 1. A declaration that the parsonage meets the standards set forth by the Tennessee Annual Conference or details how and when the charge shall bring its parsonage into alignment with these standards.

***2. The age and condition of appliances***

stove\_\_\_\_\_ refrigerator\_\_\_\_\_ dishwasher\_\_\_\_\_ washer\_\_\_\_\_

dryer\_\_\_\_\_ lawnmower\_\_\_\_\_ central heat and air\_\_\_\_\_

***3. The age and condition of furniture***

living room\_\_\_\_\_ dining room\_\_\_\_\_ bedroom\_\_\_\_\_ other\_\_\_\_\_

***4. The date when the parsonage was last painted***

interior\_\_\_\_\_ exterior\_\_\_\_\_

- 5. The annual budget or the ***amount in the parsonage account for parsonage maintenance*** and improvement\_\_\_\_\_

## F. SAFE SANCTUARIES

### *Safe Sanctuary Procedures for District and Conference Young People's Ministry Events in the Tennessee Conference of the United Methodist Church*

#### Definition of Terms

**Adult-** An adult is a member of the Church Youth Leadership Team. This person is at least 5 years older than the oldest youth member of the church group.

**Church Youth Leadership Team:** The Church Youth Leadership is the group of adults responsible for the local church group attending an event.

**District Youth Coordinator-** is a member of the District Youth Leadership Team. The District Youth Coordinator develops and organizes fellowship and training opportunities at the district level.

**Host Mission Family-** This refers to the mission site (home) that the youth group is serving. It may also mean the home where the youth group is given the opportunity to shower and freshen up prior to a meal during a local retreat such as *Hands and Feet Mission Retreat*.

**Ministry Leader-** Can be interchangeable with youth coordinator/director or Pastor. This person is the lead contact for the group attending the ministry event.

**Mission Event-** A mission event is an event such as but not limited to *Hands and Feet Mission Retreat*

**Reasonable Adult/Youth Ratios-** 2:16 at retreats/rallies/meetings; 2:8 at offsite camps and mission trips.

**Staff/Volunteers-** A staff/volunteer for an event is a person who is selected to assist with the event and is not connected to a church attending the event. This may include overnight security on camp facilities or in hotel settings.

**Youth Coordinator/Director-** The youth coordinator/director for the purposes of this document is considered the lead youth minister from the local church.

*The purpose of these procedures is to ensure the safety and reduce the risk of harm for all persons participating in Conference and District Young People's Ministry events.*

1. **Two Adult Rule:** During all conference events one adult will not be alone with any number of youth. For small group activities where one adult supervises one group, two or more groups are to meet in sight and sound of each other. The ministry leader may also decide to combine groups to ensure the safety of all parties. Small Group sizes will be determined by the size of the group, but should not exceed reasonable adult/youth ratios.
2. **Five Year Older Rule:** Persons supervising youth will be at least 5 years older than the oldest youth participant. It is expected that all staff/volunteers be at least 21 years of age or older and have completed a background check, interview with the Director of Young People's Ministries, and Safe Sanctuary training.
3. **Adult/Youth Ratio:** The adult/youth ratio will be at least 2:16 at retreats/rallies/meetings with the understanding that one adult will not be alone with any number of youth (refer to Procedure I). The ratio for offsite camps and mission trips will be 2:8. Some events may require smaller ratios. If so stricter requirements will be communicated to all adults and churches prior to the event through registration confirmation packets as well as through emails and the conference youth website.

4. **Male/Female Adults:** When a group from any local church consists of both genders, the accompanying adults shall also be of both genders. This also applies to small groups and mission worksite groups.
5. **Background Checks:** All adults at conference youth events will be expected to have a background check, training on the local church's Safe Sanctuary Policy and Procedures\*, as well as a review of these procedures. Each church will sign a verification form listing each adult attending the event signed by the youth coordinator/director and Pastor. The verification form will serve as a confirmation that each adult has completed the requirements for participation. (If your church does not have a Safe Sanctuary policy and/or background checks are needed contact Mary T. Newman, Safe Spaces Administrative Assistant at 615-329-1177 for help.)
6. **Medical Release/Registration Form:** All youth and adults attending Young People's Ministry Conference events shall have a completed medical release form and completed parental permission form. The medical release form will be valid for a 1-year period beginning with the first event for which it is submitted, it is expected that a new form will be submitted if a change in medical status occurs. The parental permission form will be submitted through the entry form process for each event. All forms will be kept in a secure database at the Conference office; they will be referenced as needed for each event.
7. **Youth Leader Responsibility:** It is expected that the youth coordinator/director from the local church maintain a copy of each attendee's form at all times. These forms should be carried with the group traveling to and from events.
8. **Check-In Procedure:** The Church Youth Leadership Team should develop a consistent check-in procedure during the event to meet with the church group. These should be spread throughout the event and event day.
9. **Lodging for overnight events:** There will be separate sleeping areas/rooms for males and females at all conference-sponsored events. When there are several rooms/cabins of youth, there will be at least
10. **Lodging for overnight events:** There will be separate sleeping areas/rooms for males and females at all conference-sponsored events. When there are several rooms/cabins of youth, there will be at least two non-related adults of the same gender in the room/cabin
11. **Showers:** In the event of open showers, separate shower times for youth and for adults shall be designated to prevent youth and adults showering together. If this is not possible, swimsuits will be required
12. **District Youth Ministry:** District Youth Coordinators and adults serving on the Conference Council on Youth Ministries (CCYM) and the District Council on Youth Ministries (DCYM) shall be at least 23 years of age.
13. **Two Adults at Mission Sites:** There will be two adults at each work site at all times on mission project sites. (Procedure 7 applies.)

**Mission Site Responsibility:** No youth will be alone with an adult from a host mission family during a mission event. This includes host pastors, congregation members, homeowners, clients of mission agencies, etc. Likewise, an adult mission team member will not be alone with a youth from the host mission.

Updated: 5/26/2011



# Chapter 9

## Daily Proceedings

### 48<sup>th</sup> Session, Tennessee Annual Conference Held at Brentwood United Methodist Church June 7 to 10, 2015

#### Sunday, June 7, 2015

**2:30 p.m. Lighting of the Candle** and the opening of the 48th Session of the Tennessee Annual Conference

**Welcome** – by Harriet Bryan, Nashville District Superintendent, and Davi. Chappell, Senior Pastor, Brentwood United Methodist Church.

**3:00 p.m. Memorial Worship Service with Karen Barrineau, preaching.**

**A Service of Celebration and Remembrance** for clergy and clergy spouses who have died since the 2014 Session of the Tennessee Annual Conference.

#### Monday June 8, 2015

The Bishop call the 48th Session of the Tennessee Annual Conference to order. Chris Seifert moves to set the bar as the main floor of the Sanctuary.

**Chris moves for approval** of secretaries and tellers, approval of the agenda, moves that recordings be made of the proceedings and that the north side of the balcony be the only place that is not photographed. Any corrections or additions be made by June 30.

#### Motion carries.

Welcome CCOYM President Epiphany Fields to the Bishop's table.

#### **Service of Retirement**

Bishop welcomes Bishops in Attendance: Bishop Spain, Bishop Morris, and Bishop Watson  
Rev. Bryan Brooks brings **report from the Board of Ordained Ministry**

Bryan introduces himself and explains the task of the BOM to renew a culture of call in the church; prepare those who can be deployed as effective preachers of the gospel. Theirs includes the work of equipping and accountability for 367 clergy. They work closely with their colleagues in the Memphis Annual Conference. In the coming year the TN Office of Ministerial Concerns will work with the Memphis Conference to expand their work, sharing the cost with the Memphis Conference. Bryan introduces Johnny Jeffords, Chair of the Memphis BOM.

Candidates for Licensed Local Pastors are asked to stand:

**Candidates for Commissioning:**

Deacons: Kevin Michael Crawford and Adam Crane Jones, IV

Elders: Sharon Bonner Austell, Jonathan Edward Bratt Carle, Kyle Donald Frohock, Allison Marie Dove Gossett, B. Ryan Heatherly, Eric Wade Little, Betty Lois Proctor-Bjorgo, Stephen David Sauls, Shelby Lucas Slowey, Mbuga David Earnest Ssebulime, Edward Thomas Vann, Jr., Judy Morgan Stevenson, Carlos Antonio Uroza

**Candidates for Ordination:**

Deacon: Connie O'Dare Hall

Elder: Robert Andrew Fiser, Whitney Stone Mitchell, Regina Proctor, Jonathan Ramsay Snape

Bishop asks candidates for Ordination the Historical Questions. The body congratulates and welcomes the candidates.

Recognition of **completion of Course of Study**: Danny Joel Coffelt, Jason Henry Estes, Francisco Javier Gale, Ann Askew Hatcher, Robert Lorenzo Jordan, Jamie Ray Mandrell, Janet Roxanna Martinez, Dewey Lynn Smith

**Certified Lay Minister** Recognition: Jamie S. Wallace

**Board of Ordained Ministry Member Nominations**: Ms. Kathy Booker, Ms. Linda Fair, Rev. Holley Potts, Mr. William Thompson, Rev. Jim Beaty

Bryan recognizes the work of the Board of Ordained Ministry and District Committees on Ministry and invites them to stand so the body can show their appreciation. Bryan recognizes the hard work of Rev. Tommy Ward and Silvia Stewart and invites the body to show appreciation to them. Bryan introduces Ms. Meredith Day who has been hired to replace Silvia. Meredith is a graduate of Belmont University and Yale Divinity School. Bryan concludes his report.

Bishop expresses gratitude to those who serve on BOM and District Committees. Bishop calls on Monica Mowdy, Head Teller.

**Monica Mowdy makes a motion**: With regards to Standing Rule 11.B.6, we move that assigned voting numbers will only be given for future ballots for those who receive 5 or more write-in votes on the same ballot. Once a candidate has been assigned a number, they will retain that number through all subsequent ballots until all delegates have been elected or the candidate withdraws their name for consideration.

**Motion carries.**

**Laity ballot takes place first.** You must be on the floor to vote. To vote you must have a green, yellow, or blue voting card. We are electing 4 delegates on this first ballot, so you must vote for 4 people on this ballot. Voting for more or less will invalidate your ballot. Please do not fold ballots. When you have completed your ballot, please stand and a teller will come to collect it.

Video: Monica's Tips for Voting

Clergy get an orange card. Laity will receive a purple card. Must use blue or black pen or pencil. Fill in the entire bubble.

Max Mayo leads in prayer.

Bishop asks voting laity to stand so they may receive a ballot. Bishop clarifies that there is a mis-print on the slide that says clergy when in fact the nominees are all laity. Bishop asks that voting members standing on the back wall find a place to sit so that they may receive a ballot. Clarification that voting members do not need to fill in the place at the top to indicate General or Jurisdictional Conference.

Bishop declares Laity Ballot 1 closed.

Reminder that we are voting for 4 candidates on this ballot.

Rev. Ken Edwards name was inadvertently left off the list of numbered nominees. Ballot is closed.

Bishop welcomes Rev. Tom Binford to the podium for **Resolutions and Standing Rules and Policies**.

**Resolution 1 Rental/Housing Allowances** for Retired, Disabled, or Former Clergypersons of the Tennessee Conference is presented. Resolution is approved.

**Resolution 2 for Continuing Dialogue** is presented. Resolution is clarified.

Resolution is approved.

**Resolution 3 for Conference Advance Specials** is presented. Resolution is approved.

Chris Seifert offers announcements.

Bishop dismisses for break.

**Bishop calls to order and Order of the Day.**

Bishop welcomes Cynthia Hopson to speak about the **Black College Fund**. A gift of the people called Methodist means that 35,000 graduates' lives are improved and the communities in which they live are blessed. Cynthia presents video about Meharry Medical College: Featuring Henry Atwater, tour guide for Meharry Medical College. Jessica Love, Black College Fund Ambassador, greets the Conference and brings greetings from the Black College Fund and shows appreciation for the TN Conference paying 100% of apportionments for the Black College Fund. The Fund does justice for its students so that they can thrive and grasp their futures. Because of the BCF, hope was provided for Jessica's education—it provided her opportunity at Rust College. Colleges like Rust can mold and shape leaders that we need in our society. Because of BCF, the college is able to provide scholarships for United Methodist students, among other things, so that they can have quality education and build their dreams. Jessica encourages the Conference to continue to provide this opportunity into the future. Conference stands and applauds.

Bishop encourages Jessica to be open to what God may be calling her to do...like proclaim the gospel.

Moment of Personal Privilege: Mark Stewart makes a **motion that anyone who's cell phone goes off** (makes any noise) during Conference **will make a donation of \$20 to Imagine No Malaria**.

Motion is seconded. Motion Carries

Judy Hoffman reminds the Conference that it is the Bishop's birthday. The Conference stands and sings.

Dr. Ted Brown, president of **Martin Methodist College** brings a report. **145<sup>th</sup> year of academic growth**. Successful search for first provost, second in command on campus: Dr. Judy Blankenship Cheatham. The support of the Conference is extraordinary, especially in giving scholarships to students.

Ted presents video: continued expansion of academic programs, new MBA offering, e-learning offerings, collaborative campus in Spring Hill. New students will come to study in the Turner Center for Student Leadership. Incoming Students: Sean Hand, Katheryn Nation, Noah Potts. The college is appreciative of the apportionment giving of the TN Conference.

Bishop affirms that we are proud of our partnership with Martin Methodist College. Matthew Charlton, chair of **Board of Higher Education and Ministry**, and Assistant General Secretary at the GBHEM. Matthew expresses gratitude to the churches and the Conferences for their support of collegiate ministries: 7 Wesley Foundations that are well-funded because of our generosity: TN State, Fisk, Vanderbilt, Belmont, MTSU, TN Tech, Austin Peay.

Matt presents video: Military ministry at Austin Peay is vital. Belmont Wesley Fellowship shares worship and Bible Study about God's transformation. Mission trip sought to share Christ with a hurting world. Fisk sold iced tea to raise money for Imagine No Malaria; shared experiences in mission and discussed racism; lead worship in Fisk Chapel, help with Room in the Inn. Student stories are shared; Wesley foundation helped them to grow spiritually strong. MTSU Wesley is known as the place to have a great meal; fellowship is shared, mission trip to share God's love through clown ministry; provide a place for physical and spiritual nurture. TN Tech foundation includes 72 students who worship, cleaned up after ice storm in the area, traveled to New Orleans to share God's love. TN State Foundation: safe place to share, worship, study the Bible, and do community service. Vanderbilt: First year in new location, Second Harvest Food Bank service.

**Miriam's Promise Report:** Debbie Robinson celebrates 30 years of service in working with a hurting world. **Almost 1000 children born into chaos have ended up in a forever family**. Almost 400 women in jail have been supported by a therapist. Almost 900 women have had a place to come that was safe to explore what they could do about their unborn children. They have a place to come and someone to talk to.

Debbie presents video: Stories about families and individuals touched by Miriam's Promise. Every adoption is a miracle.

Debbie notes that Miriam's Promise does much more than adoption. They can support mothers as they turn the shame of having a baby into joy.

Dietz Ozburn presents the Bishop a cape and a painting of children wearing their capes painted by Debbie Robinson. Thank you to the TN Conference for being true heroes. Bishop expresses thanksgiving for his first grandson, who was adopted, and expresses gratitude to Miriam's Promise for what they do.

Ballot 1 Results are ready:

**Laity Ballot 1: No Election.** Number needed for election: 169; Number of ballots cast: 369; Number of valid ballots: 336

**Clergy Ballot 1: Election of Harriet Bryan;** Number needed for election: 111; Number of ballots cast: 246; number of valid ballots: 220

Ballot 2 for Laity: Voting for 4.

Bishop declares the ballot closed.

Ballot 2 for Clergy: Voting for 3.

Kaye Harvey requests to be removed from consideration for the Clergy Delegation. Request that number of votes be listed next to the names of nominees.

Bishop closes the ballot.

**Chris Haynes presents Standing Rules Resolution submitted by the cabinet** of the TN Conference: That policy #7 of the Standing Rules be removed altogether and that the annual moving date shall be established annually by the bishop and cabinet. This must sit for 24 hours before being voted on.

Standing Rules Committee would like to work over the next year to make sure that the TN Conference Rules are in alignment with the mission of the Conference and bring changes to the 2016 Annual Conference.

TN Conference **Council on Finance and Administration Report** by John Vaughan, President of the Committee. Auditors affirm the work done by Jim Allen. Recommend for consideration the budget presented in the pre-conference packet to be voted on Wednesday. Represents a reduction of \$1 from 2014. Discussion of health plan by CFA. Sub-committee has begun work to determine a policy for the use of reserve funds. CFA recommends a budget of \$12, 635, 972. Offers recommendations of numbers 2-7 on page 32 for consideration.

Recommendations approved by the conference.

**Jim Allen gives Treasurer's Report:** TN AC reported an increase in conference membership in 2014—the only conference in the US. The 2015 report is discouraging as we show a decrease from last year. Membership, worship attendance, Sunday School attendance is down. Other constituents (those who visit occasionally but are not members) numbers are up 4.02% from last year. This perhaps reflects a change in how we do business in the church. Persons engaged in missions up 38% from last year.

Jim sings a variation of Lord of the Dance.

**Budget vs. Received:** About 89% received means that **churches paying 100% of apportionments has increased. Amount collected to pay for pensions has gone down** from what is needed. We are taking money out of our pension reserves to help churches who can't pay for them all. There is an excess of money in reserves. Health plan does not have many reserves. Health plan is expensive because of the older population. We pay about half of what providers charge. Affordable Care Act changes caused premiums (average non-profit plans) to go up in TN; reporting health insurance to IRS; Cadillac tax beginning in 2018; Employer Payment Plan no longer allows churches to pay for pastor's non-group insurance without penalty. Health plan predictions: plan will cost more or we will need to cut benefits; prescription drug costs are rising 20%/ year; Congress will change ACA but not repeal.

**Action items from Board of Pension:** 1. Pre-82 plan PSR: Increase from \$672 to \$682 (+1.5) 2. Accept comprehensive benefit funding plan.

Both items approved by Conference.

**Equitable Compensation Report** by George Jensen, chair. They are rearranging the policy Pg. 42-43. Minimum Compensation for 2016 Pg. 41: Full Members: \$39, 393, Associate Members: \$35, 755, Fulltime Local: \$34, 373.

Ballot Results:

<b>Laity Ballot 2: Holly Neal and Jim Allen</b> elected. <b>Clergy Ballot 2:</b> No election
---

Ballot 3 will take place at 9 AM tomorrow.

Imagine No Malaria Totals: Last Night: \$28, 216.21; Today: \$11,462.60; Total: \$49,7092.70

### **Tuesday June 9, 2015**

Bishop McAlilly made a correction from how ballot 2 was reported yesterday. Jim Allen was elected first, with the highest number of votes, then Holly Neal.

General Laity Ballot 3: Voting for 2.

Ballot closed.

Vin Walkup requests clergy results be shown from the last ballot

General Clergy Ballot 3: Voting for 3.

Bishop clarifies that only those with blue or green voting card may vote.

Ballot closed.

Point of personal privilege: Joy Lewter remembers Opal Ransom. The Bishop leads the Conference in prayer for those who have gone before us.

### **Teaching Session**

Kent McNish introduces William Greer who lost his son this week. The Bishop leads the Conference in Prayer for those who have lost loved ones.



Results of General Laity Ballot 3: No Election

General Laity Ballot 4: Voting for 2  
Ballot Closed.

Results of **General Clergy Ballot 4: Jacob Armstrong (98 votes) and Stephen Handy**  
Elected (94 votes).

General Clergy Ballot 4: Voting for 1.

Adam Kelchner requests that we remember the diversity of our orders and pointed out that Jackson Henry is the deacon with the most votes.

Kay Hereford Voorhees requested clarification regarding Cherie Parker's name listed with a number because she thought that Cherie didn't have enough votes in the last ballot to qualify. Chris Seifert confirmed that is correct. Cherie Parker's name will be removed from the list of nominees with numbers.

General Clergy Ballot Closed.

## Teaching Session 2

Afternoon Devotion: Cross District Choir and Mia Miller

Results of **Laity Ballot 4: Connie Clark Elected**  
Results of Clergy Ballot 4: No Election

General Laity Ballot 5: Voting for 1

General Laity Ballot Closed General

Clergy Ballot 5: Voting for 1 General

Clergy Ballot Closed

**United Methodist Foundation Report:** Phil Jamieson brings greetings from the United Methodist Foundation. Foundation serves as a custodian for endowed funds for churches.

**Endowed funds are over 56 million dollars and grew approx. 4%.** Foundation Development Fund accepts endowments from individuals to loan money to groups. Foundation offers a stewardship grant program to give \$1000 grants to churches and clergy willing to embrace best practices for stewardship. This year another 50 grants will be offered. Contact the Foundation: [www.umfmmc.org](http://www.umfmmc.org), 615-259-2008

**United Methodist Publishing House Report:** Connie Clark brings greetings from the Publishing House, Cokesbury, Abingdon Press, and the CEB. The Publishing House takes no money from the general church but is self-funded. They are currently moving to a new location in Nashville in order to re-create themselves in the 21st century. The new building allows them to meet the new technological needs of the time.

Their mission: Reaching more people in more places with quality services and resources that help them come to know and deepen their knowledge of God...

Publishing House Video: 1789: John Dickins founded the Book Concern. Video discusses the history of the Publishing House.

Connie invites Conference members to visit the Cokesbury store downstairs.

Bishop affirms our relationship with the Publishing House.

**Bishop introduces Amy J. Hurd**, new Director of Communications for the Conference, who will begin on July 1, 2015. Amy is married to Bob and they have two college-age children. Amy is a life-long Methodist with more than 20 years of experience in communications. She has a Masters in Communications from the University of Tennessee.

Bishop invites the Conference to welcome Amy Hurd.

Enrique Hernandez introduces and translates for **Rev. Marco A. Gonzalez Cortez from the United Methodist Church in Mexico**. On behalf of his Bishop, he sends a word of Thanks for our work in Mexico. He is blessed to see how we in Tennessee express our living faith in Jesus Christ. We need to make an extra effort to keep our unity in Christ. In Mexico they have moved from fear and have a new freedom to express the gospel. They give thanks to God.

**Golden Cross Foundation Report:** Kent McNish, Executive Director of the Golden Cross Foundation introduces Charles Hewgley who chairs the Foundation. Charles is an active lay person at Belmont UMC. Charles reports that the Foundation is here to assist congregations in sharing Christ to the hurting world, especially older adults. In 2012, a resolution of the Conference funded expansion of older adult ministries and services provided by churches. They work through the CCOCM to provide support and funding for ministries to older adults. They are self-funded with no apportionment support. They are an extension ministry funded by individuals, and special offerings. Grants are most often matching grants to congregations. This year they offered funding through the Conference to: Best Years Club at Gordon Memorial UMC—nourishing the whole body through the Body of Christ; Wings of Hope at First UMC Winchester—widows ministry; handicap accessibility grant to New Providence UMC to help them make it possible for older adults to attend church. Churches are encouraged to observe Golden Cross Offering on Mother's Day and expand their ministries to older adults. Charles introduces officers who are present today. **The Board of Directors must be approved by the Annual Conference. Charles presents that name to the Conference for their approval.**

Conference approves of names before them.

In 2011 McKendree Village was purchased by a private company. The **McKendree Village Foundation** makes it possible for those who have lived there for 10 years or

more, they will never have to move because of lack of funding. The Board of Directors hoped to partner with the Golden Cross Foundation. **McKendree Village Foundation presents a check of 1 million dollars to the Golden Cross Foundation for the expansion of Older Adult Ministries** in the Tennessee Conference.

**Report of Partner Today:** **Lynn McAlilly** requests prayer for the Memphis Conference as they explore launching Project Transformation there next summer. When we save children, we save ourselves. Churches across the Conferences are seeking to save children. 66% of 4th graders are not proficient in reading. In serving the interests of children, we serve the interests of ourselves. A church can form a partnership with a school. Woodbury First UMC provides backpacks of food for over 400 children in their county each week. They started a thrift store staffed by volunteers. Sales of the thrift store provides funding for the backpacks. They have also been able to provide funding for a number of projects at schools throughout the community. Ross UMC adopted an alternative school that helps at-risk children. UMM and UMW joined together to make a difference. Good Shepherd UMC started offering backpacks, coats, shoes, school supplies, bikes, water bottles to children in the community. Donations and funding from their consignment sale enabled them to be able to offer these things. They are offering Christ, not only to the students, but also to the teachers. All it took was a phone call—ask teachers and principals how you can help. **2015 would be a great year to partner with a school.** Go to [www.partnertoday.org](http://www.partnertoday.org) for ideas about how to support children. In a partnership with a school, we're not able to give them Jesus with our words, but we are able to give them Jesus with our actions.

**Bishop suggests that we set a goal of 1 million books that we could distribute across the Memphis and Tennessee Conferences.** Fred Craddock said that every child needs a new book to read and a song to sing. Help us make a difference in the lives of children.

**Paul Purdue moves that line 4400 of the 2016 budget be amended** to reflect the March 25 CFA action wherein CFA authorized the release of \$594,072 from Conference Reserve Funds to cover projected expenses for the 2016 Congregational Development expenses, and that the 2016 Budget amend lines 1100 to reflect the March 25 CFA action whereby we authorized the use of \$2225.357 from the Conference Reserve Funds to Fund the projected 2016 Pension expenses (costs).

**Motion Seconded.**

Paul Purdue speaks to this motion.

Jim Allen respectfully disagrees and believes that the motion confuses the issue rather than clarifies.

Bishop confers with the Chancellor, Lisa Carson. They believe that the motion is out of order and would like a copy of the motion.

A copy of the motion was already submitted to Jim Allen and James Johnson.

Bishop suggests that the motion be amended to state that what you are asking would be reflected in the conference journal.

So moved.

Jim Allen would like to know exactly what would be printed in the journal. Bishop clarifies that Paul Perdue is not asking to amend the budget, but that the reporting actually reflect the action that CFA actually took.

**Bishop suggests a motion to refer this action** so that it can be put on the screen so that everyone can understand what we are trying to decide.

**Jim Allen moves to refer this motion to CFA.**

### **Motion Seconded**

Paul Purdue's concern is that CFA won't meet until after the journal is published. Jim Allen affirms that CFA will not be able to meet before the journal is printed.

Skip Armistead suggests that the individual amounts be marked.

Renee Franklin asks for clarification. Bishop clarifies.

**Bishop asks for a vote. Tellers requested to count people standing to affirm the motion.**

Clarification for motion requested. **Bishop clarifies that the motion is to refer the matter to CFA.**

Tellers requested to count people standing in opposition to the motion.

For Referral: 160, Against Referral: 261

### **Motion Fails**

Kent McNish clarifies that there is no change that in the report.

Kent McNish moves that CFA add an explanatory note. That is not in order.

**Bishop clarifies that we are back to the original motion**

**Jim Robinson moves that we table all that is before us** until tomorrow so that all that is before us can be put up on the screen.

### **Motion seconded.**

Report of General Laity Ballot 5: No Election

Report of General Clergy Ballot 5: No Election

General Laity Ballot 6: Voting for 1

Ballot Closed.

General Clergy Ballot 6: Voting for 1

Ballot Closed.

Prayer for Rev. Don Choate, who fell and was taken to the hospital.

**Cabinet Resolutions:** Max Mayo presents cabinet resolutions, some of which will be voted on as a group.

Max Moves that the **Pisgah-New Johnsonville Charge** be divided and **Pisgah United Methodist Church** and **New Johnsonville United Methodist Church** both become station churches.

### **Motion Carries**

Max Mayo moves that **McKendree UMC** on the **Sailor's Rest-McKendree Charge** be discontinued, and that **Sailor's Rest UMC** become a stand-alone church. He requests a moment of personal privilege for those who are a part of **McKendree UMC in the Clarksville District**. This is the oldest church in the district. John Williams speaks about how his father preached his first sermon at McKendree. At the 50th anniversary of that date, the family re-created the scene. Stephen Handy asks for clarification because he understands that **McKendree in Nashville** is the oldest church in the Conference. Skip Armistead believes that **Rehoboth in Madison** is the oldest.

**Motion Carries**

Max moves that the **Promise UMC** be removed from the **Triune/ Promise Charge** and discontinued and that **Triune UMC** becomes a station church.

**Motion Carries.**

Max moved that the **Hampshire UMC** be discontinued. Earl Davis asks for clarification about the name of the church. Bishop clarifies that Hampshire is the church in question.

**Motion Carries**

Max moved that the **Hampshire Ridge UMC** be discontinued.

**Motion Carries**

Max moves that in the Columbia District, the **Cross Bridges UMC**, located on the Cecil Farm property in the Cross Bridges community in Maury County, be officially closed, and that the church building remain in the possession of the Cecil Farm.

**Motion Carries**

Max moves that the **Statesville UMC** be transferred from the Cookeville District to the Cumberland District effective July 1, 2015.

**Motion Carries**

Max moves that the **Maggart UMC** and the **Cedar Point UMC** be joined to become the **Maggart-Cedar Point Charge**.

**Motion Carries.**

Max moves that on the **Sparta-Hickory Valley Charge**, **Sparta UMC** be considered a station church and the **Hickory Valley UMC** be considered a stand-alone church.

**Motion Carries**

Max moves that the **Jamestown UMC** and the **Roanoke UMC** of the **Jamestown-Roanoke Charge** be separated, and that the **Jamestown UMC** be considered a station church, and **Roanoke UMC** be considered a stand-alone church.

**Motion Carries**

Max moves that the **Alexandria UMC** and the **Clear Fork UMC** be joined to become the **Alexandria-Clear Fork Charge**.

**Motion Carries**

Max moves that **Temperance Hall UMC** be discontinued. James Bass recalls **Temperance Hall UMC** being a vibrant part of the community and a very conservative church, as indicated by its name.

**Motion Carries**

Max moves that the **Forest Grove UMC** and **Oakwood UMC** be joined together to form the **Forest Grove-Oakwood Charge**.

**Motion Carries**

Max moves that the Tennessee Annual give thanks for the ministry of **Hobbs Hill UMC** and declare the church discontinued.

**Motion Carries.**

Max moves that the **Hamilton UMC** and **Arlington UMC** come together to form the **Murfreesboro Road Cooperative Parish**.

**Motion Carries**

Max moves that the former **St. Andrew's UMC** which was transferred from the Cumberland District to the Nashville District by action of the 2014 Annual Conference, and now let it be officially resolved that the Nashville District Trustees are authorized to take possession of the property.

**Motion Carries**

Max moves that **Antioch UMC** and **Dunn UMC** of the **Antioch-Dunn Charge**, be separated and that they each be considered a stand-alone church.

**Motion Carries**

Max moves that **Liberty UMC** and **Friendship UMC** of the **Liberty-Friendship Charge**, be separated and that each church be considered a stand-alone church.

**Motion Carries**

Skip Armistead requests that future reports note in which churches the members of closing churches will be located.

Break

Results of <b>General Laity Ballot 6: Election of George Brown</b> Results of <b>General Laity Ballot 6: Election of Jackson Henry</b>
---

Point of Personal Privilege by Jeron Tenpenny presents a **check to the Bishop** which represents **610 lives saved through Imagine No Malaria from New Short Mountain UMC**.

**Camp and Retreat Ministries Report:** Dickie Hinton, director of Beersheba Springs, celebrates over 55 years of ministry at Cedar Crest Camp and Beersheba Springs Assembly. Camp and Retreat Ministries would like to offer all of the new church starts beginning this year, free lodging for two years. They still to pay for food. They are conducting a feasibility study which indicates that they can meet their financial goals with a combination of conference campaign, individual donor gifts, and building stronger relationships with churches in the conference.

Dickie shares a video about Camp and Retreat Ministries: Significant faith formation, sacred space, radical hospitality, connecting with God and one another, equipping disciples. 65% occupancy rate over the last year. The Old Hotel at Beersheba will be updated to provide hotel-like setting. **30% growth over last year at Cedar Crest Camp**, which was a 30% growth over the year before. With that current growth rate, they will not have any openings in 2016. Cedar Crest is seeking American Camp Association certification.



Russell Casteel, director at Cedar Crest Camp, brings greetings. Russell has listened and shared at over 50 churches and meetings with individuals. Historically, people have found their call to ministry at Beersheba. Children and Youth have found Jesus Christ for the first time at Cedar Crest. That remains the same today. There are no unsacred spaces. There are only sacred spaces and desecrated spaces. Christ is doing a new thing. At Cedar Crest, campers grew in their faith and had conversation about how they can change the world. Congregations are sending multiple campers for the first time in a number of years. Over 30% of the campers last year were non-white. Nationally at camps, only 9% are non-white. They no longer use the old cabins because they don't meet the safe sanctuary standards of the conference or of the American Camp Association. Improvements to the buildings are taking place. \$20,000 in scholarships have been requested and \$7,000 have been awarded. They are looking for \$13,000 in funds for scholarships. 3 staff members answered a call to ministry last year. They want to be in conversation with us about how they can help us.

Jonathan Carle attests to the importance of Cedar Crest providing space for students in the UM Student Association at Vanderbilt University.

**Award Recipients:** Bettye Lewis greets the conference and celebrates youth and young adults in their ministry to the kingdom of God.

**Journal Dedication Award:** Seeks to recognize clergy and laity who exemplify missional excellence. Awarded to **Rev. Charles Poole**.

**2015 Journal Laity Dedication Award:** Awarded to **Martha Wilson**.

**2015 St. Andrew Award:** Restricted Endowment Fund honoring those who greatly influence lives and the lives of the church. **Awarded posthumously to Opal Ransom. Harry Denman Evangelism Award:** Celebrates outstanding ministry. Clergy award given to **Charles Kevin Marston**. Laity award given to **Judy Waggoner**. Youth award given to **Welton Pride, Jr.**

**J. Richard Allison Social Holiness:** For clergy and laity whose lives display love and justice.

Awarded to **Revs. Nelia J. Tripp Kimbrough and R. Calvin Kimbrough, Jr.** and **Mike Sanchez and Wanda Sears**.

**Francis Asbury Award:** Awarded to **Dr. Roger W. Ireson**.

**Scholarships** are given to those who display commitment to Christ service and in excellence in academic pursuits:

**Martin Methodist Minority Scholarship** awarded to **Aaron Joel Dennis**. **Wesley Leadership Scholarship** awarded to **Madeline Easdale**.

**Bishop Walter Russell Lambuth Memorial Scholarship** awarded to **Benjamin Garrett Grayer, Randall Todd Cox, II, and Cecilia Izamar Maciel-Ortega** **Tennessee Conference Methodist Scholarship** awarded to **Kandice M'Lynn Martin**.

**Tom and Betty Cloyd Scholarship** awarded to **Kathryn Layne Taylor**.

David Abarca from Discipleship Ministries presents **One Matters Discipleship Ministries' Award to Potter's Chapel UMC**. This award includes a gift of \$1000 to help the recipient church continue in their work of discipleship.

**John Bell presents \$200 to the Bishop.**

Jurisdictional Laity Ballot 1: Voting for 4  
Ballot Closed.

Jurisdictional Clergy Ballot 1: Voting for 4  
Ballot Closed.

Carolyn Burgayne fell in the lobby and is being taken to the hospital.

**Wednesday June 10, 2015**

## **Devotion**

Point of personal privilege: Steve Angus lifts up Marla Jay, who was born with a heart defect and is at the top of the transplant list. Lay delegate had a fall yesterday and had several fractures. She is in a lot of pain. She'll have surgery and appreciates our prayers.

Results of **Jurisdictional Laity Ballot 1: Joy Lewter, Angela Overstreet, and Kent McNish elected.**

Results of **Jurisdictional Clergy Ballot 1: J. Maxwell Mayo elected.**

Jurisdictional Laity Ballot 2: Voting for 1

Ballot Closed.

Jurisdictional Clergy Ballot 2: Voting for 3

Jason Brock reminds the Conference that we need 72 more to sign up for the Mission Possible.

Clergy Ballot Closed

Bishop recognizes **Lilly Newberry**, a child who has **saved 21 lives through Imagine No Malaria.**

During yesterday's offering, we saved 1100 lives. **We've raised over half a million dollars so far.**

## **Teaching Session** **Baptismal Renewal**

Results of **Jurisdictional Laity Ballot 2: No Election**

Results of **Jurisdictional Clergy Ballot 2: Bryan L. Brooks Elected.**

Jurisdictional Laity Ballot 3: Voting for 1

Ballot Closed.

Bishop addresses the clergy: some are writing in fictitious names. This is disrespectful of the voting process. He would appreciate it if we would respect the process. Jurisdictional Clergy

Ballot 3: Voting for 2

Ballot Closed.

**Video from United Methodist Women:** Need to make changes to keep up with our world without leaving behind our history. We can make a difference by showing how women and children benefit by the work of UMW.

Emily Reeves Grammar and Jay Voorhees request prayer for Millie Grammer, wife of UMC pastor Del Grammer, who is facing pancreatic cancer.

**Youth address: Epiphany Fields** addresses the Conference, asking, “what must we do to be more loving, more caring, more generous, and more helpful. What can we do to offer Christ to a hurting world not only globally, but also locally?” The Youth Service Fund has raised \$38,000 over the last three years to provide grants to youth and young adult ministry mission teams from churches within the conference and across the World Methodist Connection. These have included trips to Africa, Guatemala, Haiti, Costa Rica, and the Bahamas, as well as locations throughout the United States. Youth events have included Summer Sizzler, Warmth in Winter, Hands and Feet, God’s God

Talent, and Empower. They know that the key to a strong future for us, the key to a strong UMC, is a strong emphasis on discipleship formation. In partnership with the Board of Ordained Ministry, Camping and Retreat Ministry, and the Young People’s

ministry of the conference, received a \$40,000 grant from the Young Clergy Initiative. The purpose of the grant is to help young people hear God’s calling on their life to ministry by surrounding them with prayer and mentorship.

Young People’s Ministry Video: Pictures of youth in ministry and fellowship.

**James Johnson reads a motion on behalf of Nathan Baker.** Nathan moves that starting with the 2016 TN Annual Conference, **all materials, both pre-conference and on the screen, be electronically submitted. This material should be available in Braille and 18 point large print.** Reports on the screen should be given verbally as well, because many people are not able to read the screen. Worship guides should include words, as well as the orders of worship.

Motion passes.

Bishop prays over the mission project.

Break for **Lunch and Mission Possible**

**Report of Mission Possible:**

**346 Disciples participated: 800 books prepared for PT to give to children to take home;**

**45 teacher appreciation gift bags were prepared** so we can be in relationship with our schools;

**230 books prepared for lending library at Trinity; 100 school kits for children and 200 health kits; 48 blankets made for children in all of our districts**

Jim Hughes takes a point of personal privilege to say that people are denied health care in Tennessee because our legislature is willing to pass legislation that will help people access health care early on. UM Social Principals are quite clear that health care is a basic human right—not a privilege. Medicare and TennCare don’t cover everyone and so people fall into the gap of not being able to find insurance. Course of action: call legislators; collect “gap” stories so the legislature can hear stories of those who fall into that gap (goal is 100 by Labor Day); attend listening sessions around the state

sponsored by the TN Justice Center. Imagine a state in which every citizen has adequate health care—and make it so.

Merilee Weiniger would like to “up” that challenge: if every church found one story, we would have over 600 stories.

**Franklin First saved over 500 lives;** Carlos Uroza collected money from pastors. Monica Mowdy moves that we would **suspend the rules to discuss changing the standing rules.**

Seconded.

Jim Allen asks for clarification about Monica’s intent. The Bishop suggests that Monica’s motion is not necessary.

Tom ???? announces that his **small church has raised over \$2000 for Imagine No Malaria.**

Bishop clarifies Monica’s intent.

Motion: **I move that instead of having a separate ballot for the alternates that we elect the four alternate delegates by taking the top four of the remaining candidates on the final clergy ballot. I would also like to suspend the rules and allow this motion to be extended to the last laity ballot as well.**

Skip Armistead speaks against the motion.

Monica clarifies that we would vote for 1 or 2 remaining delegates, but we would take the top 4 of what is left as alternates.

Results of **Jurisdictional Laity Ballot 3: Heather Bennett elected, Sarah Matthews, Deen Thompson, Michael Gibbons, Todd Cox elected as alternates (highest vote-getters after Heather)**

\*\*\*\*Note: The motion to take the top 4 vote-getters was later reconsidered and failed, so these people were not elected in this action

Motion carries.

Results of Jurisdictional Clergy Ballot 3: No Election

Jurisdictional Clergy Ballot 4

**Introduction of Missionaries:** Terry ???? from Global Missionaries and Missionary Support

**Introduction of Chaplains:** Kathryn Smith from Vanderbilt Divinity School brings greets from the Dean, Faculty, and Staff of Vanderbilt Divinity School. She invites the Conference to visit the campus, to sit in on classes, attend lectures, etc. She thanks us for our hospitality and wishes us well. Chaplain Rob Dunbar serves with the National Guard and thanks us for our prayers for the military. Tayna Burkley from Perkins School of Theology brings greetings and thanks their colleagues for their generous support. JD Walt from Asbury brings greetings. First chaplain approved by GBHEM to minister to the streets. Ingrid McIntyre from Open table Nashville. Volunteer at [www.opentable.org](http://www.opentable.org).

**Standing Rule Report:** Chris Haynes presents the report. Jim Allen presents the budget in a spreadsheet form which is an edited version of the entire document. The **total proposed apportionment budget is \$12,635,972; the total projected expenses are \$17,131,106.** We currently have about 19 million in pension reserves. A reserve committee will meet to determine what an appropriate amount of reserves is for the conference from year to year. About 869,000 will come out of health plan reserves. Congregational Development is planning to spend about 1,378,000 to start new churches, and much of that will come out of reserves. 2 million dollars was set aside ahead of time in prior years for congregational development.

Jim Beaty asked the congregation to thank Jim Allen for his report.

Paul Perdue says that in light of the clarification from Jim Allen, he is satisfied with the report from CFA and does not need to take it off the table.

**Kent McNish moves that CFA send a report to the conference about reserves that could be used for ministry** so that Jim Allen doesn't need to feel embarrassed about the amount of reserves we have as a conference.

**Clarification that a committee has already been formed to discuss that.**

Ron Lowry suggests that Jim Allen is off by \$1, and would like to offer to pay that dollar so that no one is concerned about it.

Skip Armistead offers a caution about using the reserves for ministry because social security is in jeopardy and wants to make sure that we don't spend the reserves too low. **Recommended that the apportionment budget put on the floor on Monday be approved.**

### **Motion passes**

Amanda Diamond celebrates the **40th summer of Mountain Top.** Bishop asks those involved with Mountain top over the years to stand and be recognized.

Results of Jurisdictional Clergy Ballot 4: No Election

Jurisdictional Clergy Ballot 5: Voting for 2

**Committee on Episcopacy Report:** Lynn Hill says that the committee is grateful for the accessibility and effectiveness of Bishop McAlilly. Each AC Conference on Episcopacy meets quarterly with the Bishop and their dialogue has proven to be fruitful. The Bishop is doing a good job, however, they have one concern: he should do a better job of taking care of himself physically. Expressed thanks to Lynn McAlilly for her commitment to children. Thanks to Rev. John Collett who represents the Bishop and helps clergy live more effectively in their churches and strengthen the ministry of the TN Conference.

Saying good-bye to Admin. to Episcopal Office Welcome Brandy Earheart. Commit to do their best to see that God's vision for us becomes a reality. Thanks to Bishop McAlilly.

**Bishop thanks the body for their affirmation of their life together.** He is speechless. He has never known anything other than this life, anything but the life of Christ and the people called Methodist. We won't do it perfectly, but we will do what we believe God is calling us to do. **Three things that he is seeking: to lead toward unity, faithfulness, and fruitfulness.** He's not terribly worried about the future of the UMC; we have to keep stepping forward and trust that God is with us. We may grow smaller before we turn it around, but we have the best chance in TN and KY to turn it around because we have people who love the Lord and are seeking to lead faithfully in their congregations. We are in this together, and we will keep loving each other. Love is the way. We will hold each other accountable. There is no reason he needs to be evaluated 4 times a year; they need to cut down on the number of meetings.

Pam Hawkins speaks about her gratitude to the Bishop because we are here to watch over each other in love and to bring Christ to a hurting world. She adds a word of gratitude for the LGBTQ people who are here, even though it is not easy for them. She appreciates how we watch over each other in love.

**Nominations Report:** Max Mayo makes the report on behalf of John Collett. He will need to make some changes as well as updates and additions.

**Addition:**

Board of Higher Education and Campus Ministry: Nancy Hawthorne

Board of Trustees:

Board of Pensions: add Kathryn Wright as lay member

Conference Health Plan: Neill Little and LaDonna Dowdy, laity

BOM: Holley Potts

As a result of Judicial Council which reinstates laity to the Committee on

Investigation: Robert Churchwell, Connie Clark, Connie Clark, Patrick Palmer (voting member), George Brown, Sharon Dean .

**Jim Allen moves that we make George Brown and Sharon Dean voting members of the Committee on Investigation.**

Motion carries.

Max notes that we still lack a layman for the Board of Trustees and requests that we fill that post AC.

Motion passes.

Body approves the nominations.



**Lay Ministry Highlights:** Holly Neal requests that lay speakers, certified lay servants to come forward and be recognized. The laity have been involved in mission work in mission fields wherever there are needs. They have listened and followed God's call to be involved. Prayer for Laity. Bishop greets each lay person.

**Celebration of the lives saved through Imagine No Malaria:** Holly Neal expresses gratitude to the Bishop and the Conference for the effort made to save lives. Never in the history of the conferences has this much money been raised by free-will offerings for a particular cause. This concludes the official campaign for Imagine No Malaria, but that doesn't mean that churches and individuals can't continue to raise money for this cause, and perhaps the rest of the 1 million will trickle in over the next few years. Imagine No Malaria Video

**Laity and Clergy (Cabinet) presents number of lives saved so far in the Nashville Area (Memphis and TN Conferences): 51,900 lives.**

**Report for Clergy Ballot 5: Thomas H. Ward Elected**

Monica Mowdy motion clarified: Taking top 4 of remaining vote-getters on clergy and laity ballots Jim Beaty says that he didn't understand that it was just for laity.

Monica Mowdy says that the original motion was for laity and clergy.

Bishop notes that there is uneasiness in the house. One of the delegates who previously voted in favor of the motion can make a motion to re-take this ballot. Melissa Derseway understood that the motion was regarding laity only.

**John Hembre moves to reconsider the motion.**

Jeremy Squires seconds the motion.

Motion carries.

**Monica Mowdy moved to split the motion into two: one for laity and one for clergy.**

Nathan Baker clarifies that all can vote on each motion—for both the laity and the clergy. Motion seconded.

Jim Allen speaks against the original motion.

....Nelson speaks against the original motion.

Question is called.

**Motion to call question is passed.**

Motion fails.

**(Parliamentarian notes that this places us back within the bounds of the standing rules, so we will vote for 4 alternates)**

Jurisdictional Laity Ballot 4: Voting for 4 Alternates

Ballot Closed.

Jurisdictional Clergy Ballot 6: Voting for 1

**Bettye Lewis recognizes the members and staff of Brentwood United Methodist Church.** The Conference expresses appreciation for their hospitality. She announces that Brentwood UMC will host the 2016 Annual Conference June 12-15.

Jacob Armstrong gives **update on Resolution made last year to have committee to imagine different ways to hold AC**, such as how to engage more young adults, allow for laity to attend with work schedules. A committee has met, though no action has been taken yet.

Sonnye Dixon acknowledges the staff of Brentwood and notes that the staff does not receive any extra compensation for hosting us, even though they still have to attend to their regular duties.

Lee Stevenson **moves that we move from scan-tron voting system to electronic voting system by 2019.**

Jim Allen speaks against this motion, noting that they've looked at this and it costs about \$30,000, though one of our voting machines just died.

He **makes a motion to refer to the AC planning committee** including the cost.

Motion Seconded

Motion to amend passed.

Main motion to refer passed.

Bishop recognizes Tom Nankervis for his long service in the Conference. The Conference expresses gratitude for his service.

**Business on the Agenda is concluded;** Voting is not. If sending service is concluded before the clergy delegates are elected, the laity will be dismissed and the clergy will stay until the voting is complete.

Break

Results of **Jurisdictional Alternate Laity Ballot 4: Sarah Matthews, Deen Thompson, Todd Cox, Michael Gibbons**

Results of **Jurisdictional Clergy Ballot 6: Cherie Parker is elected.**

Jurisdictional Alternate Clergy Ballot 7: Voting for 4

Ballot Closed

Prayer for Erica Allen, who lost her grandfather today.

**Closing Service of Covenant and Setting of Appointments**

Results of **Jurisdictional Alternate Clergy Ballot 7: Lynn Hill, Kennard Murray, Paul Perdue, Michael Williams**

Jay Voorhees moves that the members of the 2015 **TN Annual Conference endorse Rev. Skye McCracken as the Episcopal nominee from the Nashville Area.**

Motion Seconded.

Jay speaks to the motion.

Motion passes.

**Prayer for Delegates**

**Bishop announces 2015 Tennessee Annual Conference Adjourned Sine Die**

# REPORTS, BUDGETS AND RESOLUTIONS

## CHAPTER 10

### A. REPORTS

#### 72+U Updated Report

In Luke 10:2, Jesus told the disciples, “The harvest is plenty but the workers are few.” In the Nashville Area, the workforce is growing through the 72+U movement and resource.

72+U began with an initial invitation from Bishop McAlilly at the 2014 Annual Conference to join the 72—people and congregations willing to adopt a new mission to offer Christ to a hurting world. After subsequent interactive teaching sessions led by Bishop McAlilly and others, awareness and understanding grew of what it meant to be part of the 72. By the end of the Annual Conference gathering, people accepted the invitation and said, “Yes!” to the challenge. Through personal interaction and written evaluations, many of these individuals expressed a desire to share what they had experienced at the Annual Conference with their local church. Both lay and clergy leaders wanted an engaging, easy way to help congregations explore and embrace the new mission in the Nashville area to, “discover, equip, connect, and send lay and clergy leaders who shape congregations that offer Jesus Christ to a hurting world, one neighborhood at a time,” just as they had.

Because of that need, the content taught at the Annual Conference was developed into a customizable resource delivered online via the 72plusyou.com website or as a printed notebook with DVDs. Over the past year, many congregations have used the resource successfully in various settings, including Wednesday night Bible study, weekly small group curriculum, Sunday school curriculum, and even as a one-day, church-wide event. People who experienced the resource enjoyed the interactive experiences in each lesson and found the specific application challenges inspiring and relevant. As a result of their participation, they understood the role of one of the 72!

Since its release in October of 2014, the 72+U team has measured the use of the resource and how people obtain it. As of April 1, 2015, the website has had 13,908 visits with 8,099 in 2014 and 5,809 in 2015. There was an average of 55 visits per day in 2014 and 66 visits per day in 2015. Based on current usage, it is predicted that site visits will surpass the 2014 numbers in a matter of months. In addition to visits to the website, the resource has been downloaded from Dropbox (an online file sharing system) and distributed as a printed notebook. Nearly 1,400 electronic files have been downloaded and over 300 notebooks distributed.

As well as tracking website and resource usage, the 72+U team has documented stories of God at work through the “We Are One of the 72” stories on the 72plusyou.com website. By sharing these stories, visitors to the site have been inspired and informed to begin similar ministries in

their communities. The team continues to receive stories from local congregations eager to celebrate what God is doing through 72+U.

Leadership training has been an integral part of implementing of 72+U. Over the past few months several training sessions were held to give lay and clergy leaders an overview of the resource as well as tips and techniques for implementing it in the local church. As a result of these training sessions, lay leaders have presented the training in their local churches or Districts. Sarah Matthews, Lay Leader in the Pulaski District, has visited over thirty churches ranging in membership from 10 to 300 people. To lead these 72+U trainings, Sarah has traveled to Waynesboro, Tullahoma, the Alabama border, Clifton, and Nashville. Sarah is grateful for the opportunity to visit churches to talk about 72+U. She says, "Talking to congregations about 72+U has been such a blessing. Many times I have hoped to bless others and received a greater blessing." Sarah is one of the 72.

In an effort to create more workers for the harvest, another 72+U resource will be released after the 2015 Annual Conference. Like the 2014 resource, it will contain the content from the teaching sessions led by Bishop McAlilly, inspiring videos, and practical tools to offer Christ to a hurting world, one neighborhood at time.

## **Children and Family Ministries**

### **Maximizing Every Ministry Moment**

Throughout 2014-2015, The Children's Ministry Team has equipped local churches to maximize ministry moments by creating dynamic children's ministries that engage children and families in a growing relationship with Jesus. Through training sessions in local churches, one-on-one mentoring, conference calls, onsite visits, and 24-hour e-mail support, children's ministry leaders and volunteers have learned and adopted the key characteristics of a dynamic children's ministry to their local church setting.

To maximize their efforts, The Conference Children's Ministry Team has helped local church children's ministries to become:

### **Child-Focused**

We are trying to reach children! To do that, we helped leaders explore and understand the culture of children today, and use those insights to design ministries that are age-appropriate and engaging to children. By viewing everything they do through a child's eyes, children's leaders created ministries that reach, teach, and love today's children.

### **Relevant**

Every lesson, example, and activity must be relevant and applicable to kids in their lives today. We've encouraged ministry leaders to examine the relevance of their ministry efforts by asking, "How does our ministry apply to our culture and world today?" "Are we meeting the physical and spiritual needs of children in our community?" and "How can Biblical truths be relevant in the life of a child today?" By ensuring children's ministries are relevant, ministry leaders and volunteers

help kids grow in their relationship with Jesus. God's Word becomes a living tool children can use on a daily basis to shape and transform their lives.

### **Jesus-Centered**

We know children's ministry leaders and volunteers wear many hats in the local church. As they fulfilled multiple responsibilities, we helped children's ministry leaders build and focus their ministry on Jesus, making sure that ministry activities always provide children and their families with the opportunity to discover how to know, live, share, and grow in a relationship with Jesus.

### **Safe**

Safety and security are among a child's highest needs. That's why safety is a must. As children learn about Jesus, they need to feel spiritually, emotionally, and physically safe. To help children's ministry leaders create safe ministries, we conducted onsite, interactive training sessions that focused on the best practices for keeping ministry safe. These trainings resulted in the development of clear policies and procedures for specific to each church.

### **Creative**

God is creative! He created the world and everything in it. To reach today's kids, our ministries need to embrace the four C's—Creativity, Critical Thinking, Collaboration and Communication! In an effort to make God's Word come alive for children, we worked with children's ministry teams to recommend curriculum and programs that teach Bible truths creatively and interactively using the 4 C's. As ministry teams partnered with us, they learned how to teach children in ways that they learn best so that children's ministry is never boring, but filled with fun, dynamic experiences.

By maximizing their ministry moments, local churches were able to refine existing programs, develop new ministries, and say "goodbye" to ministries that were no longer effective. By strategically focusing their efforts, many leaders and volunteers experienced a deep sense of renewal and commitment to their call.

Submitted by Patty Smith

## **Congregational Vitality Report**

The past year has been filled with building a foundation. As Interim Director of Congregational Vitality I have received or given a number of workshops. I hope to complete training as a Healthy Congregation Facilitator. The premise that the congregational vitality committee and I worked under was to revitalize congregations through workshops that either strengthened or maintained congregations. Our Conference diversity is matched by the different states of growth of our congregations. In an effort to reach those different levels Congregation Vitality served as a conduit for SLI, CAAST, DISC, 72 + U, Healthy Congregations and the Tennessee Conference.

With the guidance of the evangelism committee and the congregational vitality committee five basic workshops were developed: 1. Vitality of Mutual Support and Accountability (Targeted CAAST Churches) 2. Formula 4 RACE: Transforming Congregations with Deliberate Speed and Urgency (Targeted Ministers and Small Groups) 3. Healthy Relation in Groups (Targeted Ethnic Churches) 4. Vitality of the UMC Brand/ R<sup>2</sup>=Ux18=72+U (Targeted All Congregations) 5. Vitality of 72+U/Discover, Equip, Connect!? (Targeted All Congregations) Rev. Skip Armistead and I reached approximately 400 congregational members. Approximately

215 churches have been using CAAST and SLI. One hundred-fifty lay servants attended the 72 + U workshop at Hillcrest UMC. It has been a productive year with at least 75% of all congregations being impacted by 72 + U training. A big debt of gratitude goes to the Bishop and Cabinet for making resources and time available to reach all seven districts of the Tennessee Conference. Let us continue to Discover, Equip, Connect and Send in the name of Our Lord and Savior.

Submitted by Rev. Willie J. Burchfield

## **Disaster Response Coordinator**

I provide leadership and administrative support to the area of Disaster Response. This past year we have led multiple disaster trainings. I receive invitations to share in worship, UMW's groups, small groups and Wesley Foundations about Disaster response, UMWIM and UMCOR. When disasters strike, I coordinate volunteers and relief supply distribution when needed and partner with local communities to develop long-term recovery. I maintain UMCOR relief supplies and coordinate with our Network Warehouses. I provide leadership to the Southeastern Jurisdictional (SEJ) Disaster Response Team and am a member of the Executive Board of UMWIM for the SEJ. In July 2014, we closed out our 2013 Flood/Storms disaster recovery, having at some level been able to help in one way or another approximately 150 families. We covet your prayers for a quiet spring and summer so we can follow through with our vision to build local church and district capacity to provide relief and manage recovery in Jesus' name.

My additional responsibilities include providing leadership and support to these conference ministries: Congregational Development, Mercy and Mission, Church and Society, Health and Welfare and Disability Concerns. The Congregational Development area includes Full Committee, Sub Committees, Church Planting and Grant Review Teams. The Mercy and Mission area includes the ministries of Global Ministries/Missionaries, UMCOR, local ministry support, Volunteers in Mission, Hunger, Disaster, and Prison Ministries. I work closely with these ministries to promote opportunities to support and serve. I produce a weekly Mercy, Mission, and Disaster email news. In addition, I support Annual Conference session planning and execution. For more information or if you have questions about these ministry areas, please contact Angela Overstreet, Disaster Response Coordinator, at 615-695-2758 or by email at [disasterresponse@tnumc.com](mailto:disasterresponse@tnumc.com).

Submitted by Angela Overstreet, Interim Part-Time Disaster Response Coordinator

## **New Church Starts**

In July 2014 my ministry role was refocused to cover only New Church Starts and work with our demographics resource, Mission Insite. The Congregational Development report outlines the activities and outcomes of the work in this area, part of which includes the potential to have started 9 new churches or ministries from 2014-2016. A large part of my time was spent in conversation with potential planters, potential partner churches, our New Starts Team, and with District Superintendents. These conversations centered around discernment and strategy for who might be called to lead, partner, or support new churches or ministries that would reach people in Jesus' name. My work involved attending specialized training in church planting, including School of Congregational Development, New Start Bootcamp, Exponential, and Path1 Multiethnic Church Planting Conference. In addition, I worked with our team to organize two discernment and assessment experiences for potential church planters, in coordination with the



Memphis Conference and Path1 (UM Discipleship Ministries). Path1 has provided regular support from their staff, one who has been a constant coach in helping our team develop and implement strategy. I have also lead several District and Conference trainings with our demographic resource, trying to “move from numbers to mission intelligence.” Several pastors or church leadership teams have invited me to spend time with them individually to better understand their mission field with the resource.

Submitted by Rev. Jason Brock, Interim Dir. New Church Starts

## Youth and Young Adult Ministry Report

**MISSION:** The Young People’s Ministry of The Tennessee Conference is actively engaged in carrying out our mission to discover, equip, connect and send lay and clergy leaders who shape congregations that offer Jesus Christ to a hurting world, one neighborhood at a time.

**DISCOVER**ing new leaders, new ministries, and new opportunities for service drives all that we do. The **Conference Council on Youth Ministry** is an active group of leaders from all 7 districts. These student leaders are middle and high school students who are actively involved in their local youth ministries while offering their gifts and talents in service throughout the districts and across the conference. This group is elected in the summer at Summer Sizzler. Another pivotal way that new leaders are discovered is through the **Warmth In Winter Design Teams**. These teams consist of adults, youth and young adults working together to create the ministry that takes place at the largest worship gathering in the Tennessee Conference.

We’ve also been blessed to serve with and see the impact of Young Adults in service through word and deed with Project Transformation Tennessee. PT TN is doing transformative work throughout the Nashville area during the summer and will be expanding to a year-round after school ministry in the Fall of 2015. Check out <http://pttennessee.org> for ways to connect and serve.

We are excited to share that the **Young Clergy Initiative** from the General Board of Higher Ed has awarded TNUMC YPM a grant of **\$40,000** to develop and implement a ministry discernment program for youth and young adults in the early stages of their call to ministry.

We strive to **EQUIP** youth, young adults, youth ministry leaders, and clergy with the best practices in faith and discipleship development. We offer a variety of training opportunities as well as learning and coaching cohorts to help deepen the impact of the information and training shared. The **Smaller Church Youth Ministry Initiative** has become a model for equipping and coaching the smaller congregations throughout the Tennessee Conference through year-long cohorts.

**Youth Ministry Institute** has been a strong model for training and coaching youth ministry leaders since 1999. YMI utilizes retreats and one-day trainings as well as technology to connect youth ministers who have entered into the cohort with the latest best practices, organizational skills, ministry development tools, and ongoing coaching.

**God’s Got Talent** and **EMPOWER** are both summer youth ministry camps that take place in June on the campus of Martin Methodist College. **GGT** is a worship arts development camp which provides opportunities for youth in grades 7-12 to explore a variety of arts and talents utilized in worship. Students are engaged in honing their skills while working together to prepare

a final program that allows each to share their gifts. **EMPOWER** is a leadership development and exploration experience for high school age youth. Students spend the week exploring their gifts of leadership, conflict resolution and problem solving from a Christ-centered perspective.

We are about **CONNECT**ing youth, young adults, and their ministers to each other and the world. Youth have the opportunity throughout the year to connect with friends at the variety of events our teams develop. We have developed our calendar to provide opportunities such as **Warmth in Winter**, **Nashville Shores UMC Day**, **Nashville Sounds Faith Night**, **Summer Sizzler**, and **Hands & Feet Mission Retreat**. Each of these gatherings provide times of teaching and fellowship.

Additionally, ReConnect: Young Adult Retreat provides a meeting place for young adults to reunite with their friends as well as new ones. We are blessed in the Tennessee Conference to have 8 active Campus Ministries that **CONNECT** young adults in their communities and campuses. At **Austin Peay State University**, **Belmont University**, **Fisk University**, **Middle Tennessee State University**, **Tennessee State University**, **Tennessee Tech University** and **Vanderbilt University** the **Wesley Foundations** serve to connect college-age students to each other and the world. At **Martin Methodist College**, students have the opportunity to grow spiritually through involvement in religious life clubs and mission opportunities.

However, we're more than just an event driven ministry. We connect ministry leaders to each other, to the latest research, to the best practices and curriculum as they connect young people to the life-changing message of the Gospel.

All that we do through the Young People's Ministry of The Tennessee Conference is developed with the intention of **SEND**ing our young people out into a hurting world in need of God's love. We are intentional in equipping and empowering them to be missionaries for Jesus Christ. We have a unique opportunity to help local ministries send young people in mission through the **Youth Service Fund**. This fund receives contributions from local churches and youth ministries. Each spring, the CCYM gathers to review grant applications from local youth and young adult ministries who are sending teams into service during the summer or fall. In 2007, Hands & Feet began with the goal of giving young people the opportunity to serve locally in transformative ways. Now 7 years later, **Hands & Feet** has served hundreds of families while sending thousands of young people and their youth ministers into service.

To learn more about these and other exciting ministry opportunities for Youth and Young Adults in the Tennessee Conference and beyond, go to <http://tnumcyouth.org>.

Submitted by Brad Fiscus, Director of Young People's Ministries

# **COUNCIL ON FINANCE AND ADMINISTRATION**

## **PART I – Action Items**

The Council on Finance and Administration reports and recommends to the Conference:

1. A total apportioned budget for 2016 of **\$12,635,972**, as provided in the Table in Part IV and described later in this report.
2. The amount to be apportioned to the churches be 100% of the budget adopted at the Annual Conference, plus the amounts approved by the seven district conference, using the method most recently approved as modified by Annual Conference in 2012.
3. The approved travel expense for staff and members of committees, boards, councils, agencies and other entities of the Conference be reimbursed at a rate set by the entity not to exceed the maximum amount allowed by the Internal Revenue Service for business travel.
4. The expenses for at-large members of the 2015 Annual Conference be reimbursed at a rate not to exceed \$150 per day (\$450 maximum) plus mileage not to exceed the IRS rate for the owner of a vehicle used for transit to and from the conference (Standing Policy 44).
5. The base compensation of the District Superintendents for 2016 be set at \$102,000.
6. The housing allowance designation for clergy conference staff pursuant to Internal Revenue Code § 107 as listed in the Table in Part IV of this Report be approved.
7. That the Conference's undesignated reserves (Contingency Fund) be reimbursed from the Camp Fund held by the Foundation for the unbudgeted repairs to the camps estimated to cost \$113,690 as described in Part II of this report.

## **PART II – Discussion**

The Council on Finance and Administration was pleased that the Tennessee Conference was able to pay 100% of its general and jurisdictional church apportionments for 2014. This is our third year of achieving this goal, and we intend to work with the churches and the cabinet to meet that goal in future years.

After carefully considering all requests for funds, line by line, the Council on Finance and Administration recommends to the Conference a total budget for 2016 of **\$12,635,972**. This represents no increase from the 2015 budget. Although the Budget includes increases on some lines, CFA proposes to balance the budget by withdrawing up to \$2.2 million from growth on Pension reserves, \$196,550 from growth on Health Plan reserves, and \$818,899 from undesignated reserves, for a total reserve drawdown of \$3,240,786. We were blessed with the benefits of substantial market growth in 2012 and 2013, and will be using those funds to balance 2016's budget.

The breakdown of the budget by fund is at the end of this report, and the breakdown of each fund budget is posted on the conference website.

The Council also considered and approved requests for special funding over and above previously approved budgets, to be provided from the current balance of the Conference Contingency Fund. At meetings in February and March, the Council approved special funding for repairs to the Episcopal Residence (\$12,591); and Wesley Foundations [staffing at TSU (\$12,500) and an HVAC unit at TTU (\$72,000)].

The Council also approved requests for capital improvements up to \$113,690 at the Camps. The Cedar Crest costs consisted of \$55,000 for roads, \$12,000 for windows, and \$23,040 for Nickell Lodge, for a total of \$90,040. The Beersheba costs consisted of \$6,000 for Gill Hall HVAC and \$23,650 renovations to the director's house.

The Council also addressed the 2013 audit of the Conference. For the second year, that report was fully GAAP-compliant, and included no significant matters, internal control deficiencies, or audit exceptions. At the time this CFA report to Annual Conference was prepared, the 2014 audit by Parker, Parker and Associates, CPAs had not been completed, but it will be printed in the Journal. The Council approved continuing Parker, Parker and Associates as the Conference's CPA firm.

Finally, the Council has begun work on a comprehensive reserves policy. We understand that having too much tied up in reserves can be as destructive to ministry as inadequate reserves to support cash flow during financial droughts. It is our goal to describe an adequate, but not excessive, range for our reserves, which will guide our work in the future.

### **PART III - OAS**

The Office of Administrative Services through Melinda Parker began providing support for the Memphis Conference's pension program (at Memphis Conference expense). OAS offered retirement, financial planning, and personal tax workshops for pastors; rolled out a new remittance program that allows districts to have immediate access to remittances; and responded daily to requests for church treasurers and pastors for information and assistance. Johnathan Rose oversaw upgrading of IT functions and kept the digital services flowing for the benefit of the Conference. Jim Allen provides staff support to CFA, Pensions, Health Plan, Equitable Compensation, and Trustees boards. Susan Lindeman was primarily responsible for accurate and timely reporting which resulted in our outstanding audits.

The Council continues to affirm the service of Jim Allen, Susan Lindeman, Melinda Parker, and Johnathan Rose, and the support of the Office of Administrative Services to the ministry and mission of Christ's church and the Tennessee Conference.

# TENNESSEE CONFERENCE TREASURER'S REPORT

Years Ending December 31, 2013 and 2014

## REVENUE AND EXPENSES

	12/31/2013	12/31/2014
<b>Support and Revenue</b>		
Apportionment Receipts	12,523,984	12,099,484
Total other receipts by apportioned funds	2,936,967	3,312,448
Interest and Investment Income	4,389,657	1,490,494
<b>Total Receipts</b>	<b>19,850,608</b>	<b>16,902,425</b>
<b>Expenses</b>		
District Administration	669,617	713,266
Program Expenses and Clergy Support	15,332,971	15,682,604
General & Administrative Expenses	607,842	1,272,311
Depreciation & Amortization	219,094	212,292
<b>Total Expenses</b>	<b>16,829,524</b>	<b>17,880,473</b>
<b>Net Revenue and Expenses</b>	<b>3,021,084</b>	<b>(978,047)</b>

## ASSETS

	12/31/2013	12/31/2014
Checking Accounts	750,164	1,097,701
<b>Investments (Unrestricted, Designated, Restricted)</b>		
General Reserves	6,537,563	3,862,328
Pension Reserves	21,104,722	20,334,004
Health Plan Reserves	1,839,230	1,889,881
20 New Churches by 2020		2,000,000
Camp Reserves	1,290,531	1,272,942
Headquarter Reserves	697,985	676,972
Board of Ordained Ministries	811,130	815,506
Other Missions & Ministries	118,094	184,288
<b>Total Investments</b>	<b>32,399,253</b>	<b>31,035,922</b>
Accounts Receivable (Note 4)	1,703,422	1,045,804
Prepaid Expenses	57,797	43,192
Property, Plant, & Equipment (less Accumulated Depreciation)	3,565,800	3,474,303
Other Investments	25,934	23,133
<b>Total Assets (Notes 5 and 7)</b>	<b>38,502,369</b>	<b>36,720,056</b>

## LIABILITIES and NET ASSETS

<b>Liabilities</b>		
Accounts payable (Note 4)	2,325,304	1,421,573
Post-Retirement Health Care Benefit Obligation (Note 8)	1,563,533	1,638,339
Other payables	116,535	141,194
<b>Total Liabilities (Note 8)</b>	<b>4,005,373</b>	<b>3,201,106</b>
<b>Net Assets</b>		
Fund Balances @ 12/31 of previous year	31,475,913	34,496,997
Year-to-Date Activity	3,021,084	(978,047)
<b>Total Net Assets</b>	<b>34,496,997</b>	<b>33,518,950</b>
<b>Total Liabilities and Net Assets</b>	<b>38,502,369</b>	<b>36,720,056</b>

## PART IV - Tables

### 2016 Tennessee Conference Budget As recommended by CF&A

	2014	2015	2016
	Approved	Approved	Proposed
1100 Board of Pensions	1,550,000	1,250,000	<b>1,250,000</b>
1200 Conference Health Plan	3,000,000	2,700,000	<b>3,350,000</b>
1300 District Superintendents	885,000	909,195	<b>914,081</b>
1500 Equitable Compensation	233,000	233,000	<b>233,000</b>
2400 Conference Administration	700,000	760,000	<b>753,000</b>
3000 Connectional Ministries	1,211,479	1,232,536	<b>1,181,916</b>
4000 Archives and History	80,504	105,000	<b>88,465</b>
4100 Board of Laity	24,000	24,000	<b>24,000</b>
4200 Board of Ordained Ministry	195,000	195,000	<b>200,000</b>
4300 Cabinet Discretionary	75,000	75,000	<b>75,000</b>
4400 Congregational Development	500,000	700,000	<b>105,928</b>
4500 Higher Ed & Campus Ministry	700,540	742,442	<b>830,682</b>
5000 Camp and Retreat Ministries	170,000	225,000	<b>216,000</b>
6100 Jurisdictional Admin (SEJ)	52,635	52,635	<b>44,484</b>
6200 World Service (GC)	1,368,135	1,369,573	<b>1,322,346</b>
6210 Ministerial Education (GC)	469,702	470,189	<b>453,976</b>
6220 Black College (GC)	187,351	187,563	<b>181,101</b>
6230 Africa University (GC)	41,926	41,969	<b>40,541</b>
6240 Interdenominational Co-op (GC)	36,717	36,790	<b>35,523</b>
6250 General Administration (GC)	165,108	165,315	<b>159,654</b>
6260 Episcopal (GC)	399,493	410,765	<b>426,276</b>
6300 Martin Methodist College	625,000	625,000	<b>625,000</b>
6400 Miriam's Promise	120,000	125,000	<b>125,000</b>
<b>TOTAL</b>	<b>12,790,590</b>	<b>12,635,973</b>	<b>12,635,972</b>



### **Housing Allowance Designations for 2015-2016**

Per Internal Revenue Code §107

	<b>Utilities</b>	<b>Residence</b>	<b>Total</b>
Clarksville DS	10,000	18,500	29,500
Columbia DS	12,000	18,000	30,000
Cookeville DS	7,000	18,000	25,000
Cumberland DS	26,400	20,000	46,400
Murfreesboro DS	9,400	20,000	29,400
Nashville DS	10,000	18,000	28,000
Pulaski DS	10,000	Parsonage	10,000
Assistant to the Bishop	10,000	21,511	31,511
Director of Ministerial Services	13,000	34,000	47,000
Director of Connectional Ministries	10,000	20,000	30,000
Director of Camp and Retreat Ministries		Parsonage	0
Interim Director of New Church Starts	7,000	15,000	22,000
Interim Director of Congregational Development	12,000	18,000	30,000
Director of Hispanic/Latino Academy	6,000	0	6,000

Respectfully submitted,  
John W. Vaughan, President

### **Board of Camp and Retreat Ministries**

For over 55 years, Cedar Crest Camp and Beersheba Springs Assembly have served a vital role in the Tennessee Conference. Today our ministries continue to impact young people in discovering their call to the ministry; they serve congregations in renewing their spirit, equip campers and youth with a stronger faith, and send forth individuals and churches to transform a hurting world. Over the years, we have not always given Cedar Crest the attention it needs as a vital place of relational and camping ministries that it is. Also, as needs and expectations of our groups change, we realize that Beersheba continues to need updating in program offerings and facility improvements in order to provide the radical hospitality its guests deserve. As an indispensable part of the Tennessee Conference, Camp and Retreat Ministries seeks to build on our rich history in order to serve Conference needs in every possible way.

By action of the 2014 Tennessee Annual Conference, the Board of Camp and Retreat Ministries was charged with the responsibility to return in 2015 with a Comprehensive Study that included the needs of both Cedar Crest Camp and Beersheba Springs Assembly. This was requested in order to provide the Annual Conference enough information to make a decision about giving Camp and Retreat Ministries permission to conduct a campaign designed to meet the growing needs of both facilities.

In response to this action, the Board employed the services of Horizon Stewardship Company to conduct a Feasibility Study to determine the level of support within the Annual Conference for such a campaign. To date, their findings indicate that The Board of Camp and Retreat Ministries needs to be well prepared for its campaign authorization presentation. In the

view of Horizons this would entail having both campaign leadership and initial lead gifts in place to ensure the confidence that a Conference-wide campaign would succeed. Horizons has advised that more preparatory work with the Conference and other potential donors needs to be done. As a result, we will bring a comprehensive request to the 2016 Annual Conference. In the meantime, we will be actively engaged in talking with groups of clergy and laity concerning how we might partner with local churches to assist in meeting their ministry goals and needs. If you would like to be in conversation about how we can connect with your congregation, please contact Reverend Dickie Hinton or Russell Casteel.

In addition, the Board has been involved in examining our governance structure, and feel that some changes might help us be more effective support for each of our facilities. We have realized that it is difficult for a large board to give each facility the detailed attention it deserves. To be more effective we are developing a site team for each facility within the larger board and enlisting addition persons who have keen interests in a particular site.

We have also developed a master plan for Cedar Crest, outlining a plan of ministry and program for the next several years. We have developed an area plan for the Quad at Beersheba Springs, and will continue to answer the call to be a place set apart for generations to come.

As we work diligently toward 2016, we would like to share the following highlights of this year's accomplishments for each of our facilities:

#### **Cedar Crest Summer Camp 2014**

- 245 Summer Campers: 33% increase of 60 campers from 2013, 140 first time campers
- Helped campers grow in their faith in Christ in order to meet the needs of a hurting world
- Awarded \$28,000 in camping scholarships
- Celebrated a diverse campership: roughly 35% of campers in 2014 were Hispanic or African-American
- Renewed youth camping, offering junior high and high school camps
- Created "outpost camping," a new hammock camp option for summer campers
- Extensive renovation and refurbishing of all facilities
- Completion of a new Director's residence
- Became a member of the American Camp Association (standard bearer of best practices in camping across the United States)

#### **Cedar Crest Camp 2015:**

- 7 weeks of Summer Camp, from June 14 to July 3, which are filling up fast.
- Scholarships for children of all ages
- Working toward accreditation by the American Camp Association, marking best practices of safe sanctuaries, facilities management, health and camper safety
- Already booking retreats for the Fall 2015 and Winter 2016 retreat season. Our programming amenities include: canoeing, low ropes, team building, archery, field games, basketball courts, and disc golf. Call or email to book lodges and experience our excellent foodservice!

For more information contact Russell Casteel at:

[russell.casteel@tnumc.com](mailto:russell.casteel@tnumc.com)

931-670-3025

Register online at [www.cedarcrestcamp.org](http://www.cedarcrestcamp.org)

#### **Beersheba Springs Assembly 2015:**

- Ensuring we provide attractive facilities by improving lighting, amenities and details in guest rooms and beyond

- Expanding our program offerings throughout the year and continuing to work with the Adult/Older Adult Committee to develop new ministries for older adults
- Continuing to offer quality partnerships with churches for program and retreat events
- Welcoming our guests with radical hospitality, making sure their experience exceeds expectations
- Improving accessibility for reservations and inquiries by expanding hours and office staff

**We will continue to focus on making program and property improvements in 2015. We welcome the assistance of any individual or church group wishing to help with these two priorities.**

Every church in the Tennessee Conference is invited to come to the mountain for a safe, welcoming, restoring and transforming experience in this sacred place! For information, contact Rev. Dickie Hinton at:

[tnumcamps@tnumc.org](mailto:tnumcamps@tnumc.org)

931-692-3669

[www.beershebaassembly.org](http://www.beershebaassembly.org)

Respectfully Submitted by:     Dickie Hinton, Director of Camp and Retreat Ministries  
    Russell Casteel, Director of Cedar Crest Camp  
    Bud Alexander, Chair, Board of Camp and Retreat Ministries

## **Congregational Development Committee**

### **2015 Annual Report**

By the year 2020, roughly 2 million people across Middle Tennessee either won't identify as being a Christian or will not be actively involved in a local church seeking to grow as a disciple of Jesus Christ. Currently, Middle Tennessee is growing by 50,000 people annually, with many communities within Davidson and surrounding counties growing 5-10% or more each year. Any given Sunday, only 1.8% of Middle Tennesseans worship in a Tennessee Conference United Methodist Church.

As the Tennessee Conference seeks to "discover, equip, connect and send lay and clergy leaders who shape congregations that offer Jesus Christ to a hurting world, one neighborhood at a time," we see the role of the Congregational Development Committee as working with others to help start new churches, transform and revitalize existing churches, and offer resources and training for church leaders to aid in this mission.

We are grateful for the support of and collaboration with Bishop McAlilly, the Cabinet, CF&A, the Board of Ordained Ministry, various local churches, and especially our conference staff. This year, we have had two staff people in interim positions, Rev. Willie Burchfield as Director of Church Vitality and Rev. Jason Brock as Director of New Church Starts, who have helped us to greatly expand our work. We give thanks for them and for the Conference's recognition of the importance of this work and willingness to fund it.

### **New Church Starts**

The New Church Starts Team is focused on starting new faith communities in the Tennessee Conference. We are working together to birth 20 new churches or innovative ministries by 2020 to further the mission of the Tennessee Conference. Through prayer we will Discover Places, Equip Planters, Connect Partners, and Send Passionate Disciples to reach thousands of new

people with the Gospel of Jesus Christ. These “New Places for New Faces” will particularly focus on connecting with those in our communities who have never known the saving grace of Christ or have become disconnected from the life of discipleship in a community of faith.

**Discover Places:** Over the course of this past year and looking to the next conference year, we are partnering to potentially start as many as nine new churches or ministries: Home Church (Nashville), The Village Church (Nashville/Nolensville), Ebenezer Hispanic Ministry at 61<sup>st</sup> Avenue UMC (Nashville), Good Shepherd UMC (Hendersonville), Egyptian Ministry at Hamilton UMC (Nashville/Antioch), East Bank UMC (East Nashville), First UMC Pulaski, Craft Memorial UMC (Columbia), and First UMC Manchester Hispanic Ministry. We continued to support several recently started new churches and ministries: Mercy Street UMC (Smyrna), Emanuel Bell Buckle UMC Hispanic Ministry, Torre Fuerte New Providence UMC Hispanic Ministry (Clarksville), Trinity Community Ministry (Nashville), Gallatin CARES Worship Center. Additionally, we have identified over 20 potential places to explore in the coming years.

**Equip Planters:** We have worked collaboratively with both the Cabinet and the Board of Ordained Ministry to identify potential church planters. This year, we hosted two events focused on discernment and assessment around a call to plant new churches. The first was called “Speak, Lord, Your Servant Is Listening.” It was hosted in conjunction with the Memphis Conference and Path1 at Paris Landing in November with around 60 in attendance. We followed this up with an assessment clinic called “Here I Am, Lord. Send Me” in January at the Conference Office in which we evaluated the potential of about 20 individuals for church planting. Once appointed by the Cabinet to a new church start, the planter will attend one or more training events and receive ongoing professional coaching. We continue to work on developing a pool of potential planters who have been vetted by others and equipped for this work. Additionally, Rev. Erica Allen served as a Large Impact Church Resident at Providence UMC this year, learning from this vital new start and growing in her ministry and sense of calling in preparation for planting a church. This opportunity was a partnership among Providence, the TNUMC Annual Conference, and Path1 (UMC Church Planting)

**Connect Partners:** One key component in being able to start more and healthier churches is partner churches. Whether they provide some administrative support (fiscal agent, copying machine, etc.), financial support, meeting space, or serve in some capacity to “mother” a new congregation, partner churches give new churches a much higher probability of success. Twenty churches are already involved or interested in partnering with projects.

**Send Passionate Disciples:** The development of each new project involves months of collaboration and conversation among many partners, all centered on prayerfully considering whether this is the right planter(s), in the right place, at the right time. Once a viable strategy has been developed, the full Congregational Development Committee makes the decision regarding funding, pending appointment and approval of the Cabinet. At the beginning of a project and once annually afterward, stakeholders will meet to develop mutually agreed upon goals and reporting, which will then be used to periodically evaluate the success of the project and its funding going forward.

### **Church Vitality**

The Church Vitality Team is focused on increasing the health and vitality of each church in the Tennessee Conference. We are using a variety of approaches in these efforts, including Healthy Congregations, Spiritual Leadership Incorporated (SLI), Strengthening the Black Church for the 21<sup>st</sup> Century (SBC21), 72+U, resources from the Evangelism Committee, DiSC assessments, and Natural Church Development (NCD). Dozens of churches across the Conference are

already involved in one of these processes. If your church is interested in engaging in a process for revitalization, please contact your District Superintendent or the Conference Office.

We also award grants to churches who are seeking to engage in innovative ministries that will better enable them to connect to their communities. Over the past year, we have awarded grants to Young People's Ministry for the Small Church Youth Ministry Initiative, Key Memorial UMC in Murfreesboro to enable them to host Project Transformation this summer, Nashville District for churches to participate in SLI, Centertown UMC for a revitalization project, and Tracy City First UMC for youth outreach.

We continue to offer the MissionInsite demographics service for all churches in the Tennessee Conference. This is an amazing resource to help church leaders learn more about their communities, plan and strategize for outreach, and set new vision or direction for ministry focus.

Submitted by John Hill, Chair

## **Disability Concerns Report for Annual Conference 2015**

The Disability Concerns Committee continue to meet in person and via conference calls, which gives all of the committee members to attend. We continue to be a resource to the members of the Annual Conference in promoting disability awareness and activity. The Health and Welfare committee and Disability committee are now meeting together to be sure there is a coordinated dialogue between the two since many concerns overlap these two entities. The Disability and Health committees still have separate budgets and agendas and concerns but the personnel resources are complementary. It should be noted that not only are there monies in the Conference Budget supported by Disability Sunday offerings, a portion of the Golden Cross offering is also designated to these committees for their work as well.

The committee is anxious for all districts to provide persons to serve on this committee to represent their respective parts of the Annual Conference. Budget requests for the coming year have already been processed and approved and grant applications will be available at the Annual Conference joint display table for Health and Welfare and Disability Concerns. Healthy snacks will also be available. There will also be a first aid station available in case of need. The applications have been "tweaked" in order to be more user friendly and hopefully will be available as an online editable PDF file and will have the ability to sign the application online to help shorten the time frame for processing applications. Grant receipts include \$1500 to Woodlawn UMC and \$541.86 to Cedar Crest Camp. The Health and Welfare Conference Committee also contributed \$525.26 to increase accessibility for campers with special needs.

Any questions concerning these issues or other questions, can be forwarded to Rev. Merrilee Wineinger at the Conference Office for action by the committee. God Bless and thanks for your support of the efforts of the committee on behalf of these concerns of our Conference.

Respectfully,  
Rev. Dr. Ted Hill  
Chair Tennessee Conference Disability Concerns Committee

## COMMISSION ON EQUITABLE COMPENSATION

The Commission on Equitable Compensation has worked to establish a minimum standard of compensation for appointed clergy. We strive to ensure that each pastor of the Annual Conference will receive a fair and just compensation for his/her full-time professional services in devotion to the Lord. We are guided in these efforts by the Book of Discipline (2012) and the policies established by the Conference.

We recommend the following to the conference for action:

### I. MINIMUM COMPENSATION LEVELS:

The commission recommends the following minimum compensation levels for 2015-16. Please note that “compensation” includes salary, utilities, and any other benefit paid by the local church. It does not include housing, which is the obligation of the charge, ¶252.4e (2012). Also note that this does not include the local church’s fund for reimbursement to pastors for expenses incurred in the fulfillment of their professional responsibilities. This reimbursement account is not to come from the pastor’s salary ¶ 627 (2012).

	2015	2016
Full Conference, Provisional and Commissioned Members:	\$38,246	\$39,393
Associate Members:	\$34,714	\$35,755
Full Time Local Pastors:	\$33,372	\$34,373

### II. QUALIFICATION PROCESS FOR EQUITABLE COMPENSATION

To qualify for an Equitable Compensation Grant, a charge must submit an application to the Commission on Equitable Compensation through their District Superintendent. The application will explain in detail why conference funds should be used for this charge or person, and what efforts have been made to raise the funds needed to pay the pastor’s salary. Additionally the application must explain the goals for the charge and pastor, and how it is engaging in its mission field. The following four items must be attached to the application:

1. Proposed 2016 compensation for the pastor, including Equitable Compensation Grant and housing.
2. Printout of most recent full year Table 2.
3. Charge or church budgets for the most recent year
4. Balance of all funds on hand, including operating, reserve and endowment funds.

The application must be signed by the SPRC or Council Chair and District Superintendent.

### III. 2015 APPORTIONMENT REQUEST: \$ 233,000

At the date of this submission the appointments for 2015-16 have not been finalized. Therefore, the Commission on Equitable Compensation will meet with the Bishop and Cabinet during the spring to determine the amount that will be awarded to various charges from this budgeted amount based on justified need and availability of funds.



#### IV. Arrearage Policy

According to *The Book of Discipline* (2012), ¶¶624.1-.2 and 625.2d the Commission on Equitable Compensation is to submit “an arrearage policy to be adopted by the annual conference”. This policy is to address the situation where a church is slow or unable to pay the agreed upon compensation of its pastor. Attached to this report is the Arrearage Policy that was approved by the Annual Conference in June 2014.

Respectfully Submitted,  
George L. Jensen, Chair

#### **Tennessee Conference Arrearage Policy**

1. In the event the local church treasurer becomes aware that the church will be unable to provide to the pastor full payment of a regularly scheduled payroll or housing allowance installment, the church treasurer shall immediately notify both verbally (within 24 hours) and in writing (within 3 days) the Pastor, the Lay Leader, and the Chairs of S/PPRC, Finance, Trustees, and the Administrative/Church Council of the impending arrearage. Upon receipt of such notice, the Chair of S/PPRC and/or the Pastor shall immediately (within 3 days) notify the District Superintendent of the impending arrearage.

If the pastor does not receive an agreed upon payment and does not receive written notice from the local church treasurer required above, the pastor may initiate this process by notifying the District Superintendent within 30 days of the missed payment.

It is the pastor's responsibility to keep copies of all such written notifications, and to provide additional written confirmation (see #8 below) to the District Superintendent when an arrearage has taken place. Failure to document salary or benefit arrearages may result in a loss of compensation and/or forfeiture of benefits.

2. Upon receipt of notice of a pending arrearage, the Chair of S/PPRC shall immediately (within 3 days) call a meeting of the Pastor, Lay Leader, and Chairs of Finance, Trustees, the Administrative/Church Council, and the District Superintendent to discuss the financial situation and seek remedies to prevent an arrearage from occurring.

Such remedies might include:

- a. Drawing from invested funds, including short-term borrowing from designated funds.
- b. An emergency appeal for special giving from the congregation.
- c. Emergency grants or loans from the District or Conference.

According to *The Book of Discipline* ¶624.1, such remedies cannot include a reduction in the Pastor's compensation until the beginning of the next Conference year.

3. If, after consultation among the Lay Leader and Chairs of S/PPRC, Finance, Trustees, the Administrative/Church Council, and District Superintendent, it becomes apparent that the church may be facing a long term financial crisis, the Chair of S/PPRC shall notify in writing the Pastor and District Superintendent that:

- a. An Equitable Compensation Subsidy Grant may be necessary to maintain compensation for the remainder of the Conference year, or
- b. A change in pastoral compensation or appointment may be necessary at the beginning of the following Conference year.

4. If the local church becomes delinquent in the pastor's compensation (i.e. more than 30 days delinquent), then the District Superintendent shall notify the Commission on Equitable Compensation, which on its own initiative may do any or all of the following, but not limited to:

- a. Sending a representative from CEC to meet with the local church and pastor to seek resolution of the issue, and
- b. Developing with the local church a payment plan so that the pastor receives full payment of compensation by the end of the conference year.

The District Superintendent shall be invited to participate in this process.

5. If the local church is already receiving a subsidy grant from the Commission on Equitable Compensation, the Commission may also:

- a. Examine the original subsidy grant application to determine if the amount requested to meet minimum compensation was reduced,
- b. Require an outside audit of all church funds in compliance with GCFA Guidelines ([www.gcfa.org](http://www.gcfa.org)), and
- c. Notify the District Superintendent of its findings and recommendations in writing.

6. ¶ 2542.1 of *The Book of Discipline* (2012) makes clear that no real property on which a church building or parsonage is located shall be mortgaged to pay for the current or budgeted expenses of a local church (including arrearages), nor shall the principal proceeds of a sale of any such property be so used. This provision shall apply alike to unincorporated and incorporated local churches.

7. In extreme and unresolved circumstances, the local church and/or pastor may petition a session of the annual conference, following proper procedures, for assistance in payment of the arrearage not to exceed the minimum conference compensation standards. However, it is the responsibility of the local church to provide a minimum compensation for its appointed clergy (¶624).

8. It is the responsibility of the pastor to provide evidence of an arrearage by providing documentation such as: Treasurer's Reports, Charge Conference reports of adopted salary and compensation, check stubs, W-2 forms, and a Certification of Payment Form signed by the Pastor, S/PPRC Chair, Trustee Chair, Treasurer and Administrative/Church Council Chair. If such persons are not making themselves available to sign, the information will be provided with the signature of the Pastor and the District Superintendent.

9. The statute of limitations for filing a claim for funds from the Annual Conference (i.e. notification to the District Superintendent of the arrearage) for any salary arrearage is one year from the date of the initial arrearage. Once an appointment ends the Pastor no longer has claim on the local church for compensation funds (¶342.4).

COMMISSION ON EQUITABLE COMPENSATION Grant Request (July 1, 2015 – June 30, 2016)

<b>District</b>	<b>Church Name</b>	<b>Pastor's Name</b>	<b>Grant Requests 2015 - 2016</b>
Clarksville	Bethel – Woodlawn	Apelu Poe	8,000
Clarksville	Cedar Hill-Porters	Eric Limbo	4,874
Clarksville	New Providence	Noel Sanchez	2,500
Clarksville	New Providence	Estela Sanchez	2,500
Clarksville	White Bluff – Burns	Hyeon Sik Hong	3,000
	<b>CLARKSVILLE TOTAL</b>		<b>20,874</b>
Columbia	Caldwell	Kimi Brown	3,100
Columbia	Cornersville	Judy Stevenson	5,000
Columbia	Ebenezer	John Alexander	1,250
	<b>COLUMBIA TOTAL</b>		<b>9,350</b>
Cookeville	Burttons/Wrights/Kynette	Renee Franklin	2,607
	<b>COOKEVILLE TOTAL</b>		<b>2,607</b>
Cumberland	Beech Grove (Trousedale)	Cathy Cowan	2,400
Cumberland	Key	Clarence Cartwright	2,400
Cumberland	Lebanon Circuit	Annie Grace Zimondi	1,200
Cumberland	Pickett-Rucker	Michael Ruttlen	17,918
Cumberland	Ruth Ensor Memorial	Kay Hereford Voorhees	8,500
	<b>CUMBERLAND TOTAL</b>		<b>32,418</b>
Murfreesboro	Emery	Virginia Yeargins	4,392
Murfreesboro	Stones River	Eugene Collier	4,000
	<b>MURFREESBORO TOTAL</b>		<b>8,392</b>
Nashville	Barth Vernon	Alex Jackson	7,750
Nashville	Brooks/Braden	Shirley Rayford	11,000
Nashville	Primera Iglesia	Carlos Uroza	30,000
Nashville	Seay-Hubbard	Ken Edmondson	10,000
	<b>NASHVILLE TOTAL</b>		<b>58,750</b>
Pulaski	Aspen Hill/Dellrose/Shiloh	John Sanders	1,200
Pulaski	Chinubee-Mt. Zion	Larry Liles	1,500
Pulaski	East End (Lawrence)	James Moore	1,800
Pulaski	Mt. Carmel	Melinda Lee	2,000
Pulaski	Railroad-Whitten's Cross Roads	John Allen Berry	1,200
Pulaski	St. James-St. John	Kevin Cross	5,000
			<b>12,700</b>
		<b>TOTAL</b>	<b>\$145,091</b>

## **Golden Cross Foundation**

### **Report to 2015 Tennessee Annual Conference**

The establishment of the Golden Cross Foundation was approved by Tennessee Annual Conference action on June 12, 2012. **The purpose of Golden Cross Foundation is to fund expansion of older adult ministries and services in the Tennessee Conference.** The Foundation provides funding and strategic direction while the implementation is provided by the Adult/Older Adult Committee and the Conference Council on Connectional Ministries.

The Golden Cross Foundation is an extension ministry of the Tennessee Annual Conference. The charter, by-laws and the election of board members is approved by the Tennessee Annual Conference.

Initial funding came from the McKendree Village Foundation, which has made a gift of \$50,000. The McKendree Foundation matches all gifts to the Golden Cross Foundation dollar for dollar to an additional \$50,000. The endowment fund of the Golden Cross Foundation is held by the United Methodist Foundation for the Memphis and Tennessee Conferences.

The first official meeting of the Golden Cross Foundation Board of Directors was held on May 6, 2013. The Charter and By-laws were approved at the May meeting.

The Golden Cross Foundation does not receive any apportionment dollars from the Tennessee Annual Conference. The Golden Cross Foundation receives funding through the Golden Cross Sunday offering. By action of the 2012 Annual Conference, the Golden Cross Sunday offering will be disbursed to the Golden Cross Foundation (75%) and to the Health and Welfare Committee (25%) for ministries to those with disabilities. **The Golden Cross Foundation solicits and receives individual gifts.**

In 2014, the Golden Cross Foundation has funded training programs to establish and expand older adult ministries at the conference and local church level. The Golden Cross Foundation has provided a grant to Wings of Hope, Inc., a ministry based in Winchester, TN, to minister to widows both in Franklin County and in other counties within the Tennessee Conference. The Golden Cross Foundation has also provided a grant for a community feeding ministry for older adults through Gordon Memorial United Methodist Church in Nashville, TN.

More information about the Golden Cross Foundation or to give online may be found on the website:

[www.goldencrossfoundation.org](http://www.goldencrossfoundation.org)

**Contact Information:**

Golden Cross Foundation

304 South Perimeter Park Drive, Suite 9

Nashville, TN 37211

Phone: 615-479-6175

Fax: 615-871-8111

Email: [kmcnish@goldencrossfoundation.org](mailto:kmcnish@goldencrossfoundation.org)

The Golden Cross Foundation will announce during the 2015 Annual Conference session the receipt of a major gift. Nominees to the Golden Cross Foundation Board of Directors Class of 2018 will be presented by the Nominations Committee and approved by the annual conference.

Respectfully submitted by the Golden Cross Foundation Board of Directors Executive Committee

Mr. Charles Hewgley, Chairperson; Mr. Cliff Steeger, Vice Chairperson/Finance Committee Chairperson; Ms. Newtonia Coleman, Secretary; Rev. Jim Robinson, Chairperson, Vision Committee; Ms. Glenda Head, Treasurer; Mr. Kent McNish, Executive Director.

## **Golden Cross Foundation Report to TAC Tuesday June 9 2:15 PM)**

Good afternoon, My Name is Charles Hewgley. I am chairperson of the Golden Cross Foundation Board of Directors. I am also an active layperson at Belmont UMC in Nashville. Bishop McAlilly, we come today to say that the Golden Cross Foundation is here to assist Tennessee Annual Conference congregations in offering Christ to a hurting world—especially the world of hurting older adults. In a moment I will share specifically how the Golden Cross Foundation has been reaching hurting older adults in the conference during the past year. First I want to share briefly information about the Golden Cross Foundation. The authorizing resolution for the Golden Cross Foundation was approved by Tennessee Annual Conference action on June 12, 2012. The Foundation began in May, 2013. **The purpose of Golden Cross Foundation is to fund expansion of older adult ministries and services in the Tennessee Conference. The Foundation does not do program or minister directly to Older Adults.** The Foundation provides funding and strategic direction. We work in partnership with the Adult/Older Adult Committee and the Conference Council on Connectional Ministries to expand older adult ministries.

Also we are proud that the Golden Cross Foundation is an extension ministry of the Tennessee Annual Conference. Our charter, by-laws and the election of board members is approved by the Tennessee Annual Conference. Even though the Foundation is an extension ministry of the Conference, we are **self-funded with no apportionment to local congregations. We receive financial support from individuals, grants, and groups interested in serving the needs of older adults.**

**The Golden Cross Foundation provides financial grants to congregations, districts and the conference to meet the challenges of Older Adults for spiritual growth, health, fellowship, transportation and the list grows.... With some exceptions these grants are all matching grants in order that more ministries can be funded.**

**This year we have provided grants to the Tennessee Annual Conference Adult/Older Adult Committee for Training and Spiritual Growth for Conference Older Adults.**

**Now I want to share how three local churches with grants from our Foundation are offering Christ to the hurting world of older adults in their communities and across this conference.**

First, **Gordon Memorial UMC** through the Best Years Club ministers to disadvantaged elderly in their community. Each Tuesday the church bus picks up neighborhood residents and brings them to the church. Some 30 people are served each week. These persons gather for exercise, nourishment through breakfast, a mid morning snack, a wholesome hot lunch and to go containers to take food home. They also have time of fellowship through games and the prizes are useful items for home use. Prior to lunch is a worship service with singing, praying

and inspirational message. Promptly at 1 PM the bus arrives to take people home. Our foundation is so proud to partner with Gordon Memorial on this ministry to their neighborhood. (Would persons from Gordon Memorial, please stand so we can recognize your service to God's hurting world.)

At **First United Methodist Church in Winchester**, a member Pat Brandenstein saw a need to assist widows and widowers in the transition after the death of a spouse. With support from the church, Wings of HOPE was born. It is a bible centered program to assist those who have lost a spouse through death, divorce, desertion or imprisonment. Wings of Hope have chapters in Franklin and Cheatham Counties. We are proud to support Wings of Hope through a grant so chapters can be created across the conference. (Would persons from Winchester First Church and Wings of Hope, please stand so we can recognize your service to God's hurting world.)

Finally, the Foundation has just made a grant to the **New Providence Church in the Clarksville District**. The need is for handicap accessible restrooms in the church. The Church was losing worship attendees because the elderly in their church with walkers and wheelchairs could not access the facilities and would just stay home. This grant will enable the 12% of their older adults who need accessible restrooms to return to church. With the growing population of older adults in all of our churches, this will be a growing need. (Would persons from New Providence, please stand so we can recognize your service to God's hurting world.)

With your help there is no limit to what the Golden Cross Foundation can do to assist local churches in expanding their older adult ministries.

Here's how you can help the Golden Cross Foundation

- ❖ Observe the Golden Cross Offering on Mother's Day or another Sunday of your choosing
- ❖ Give personally by going to the website [goldencrossfoundation.org](http://goldencrossfoundation.org) and giving online
- ❖ Expand your church's Older Adult ministry to those outside your church who may be alone and hurting
- ❖ Have a program about the Golden Cross Foundation in Sunday School or Wednesday night. We will be happy to come to your church.

Lastly, Will you pray for this ministry? The Golden Cross Foundation needs your prayers that this ministry might grow to offer Jesus Christ to a hurting world, one neighborhood at a time.

Now Bishop, I would like to introduce our officers who are present today: Cliff Steeger; Vice Chairperson and Finance Chair; Newtonia Coleman; Secretary; Glenda Head, Treasurer, Rev. Jim Robinson, Vision Committee Chair; Kent McNish, Executive Director. And if other board members of the Golden Cross Foundation, would you please stand.

To conclude our report, Bishop, in accordance with our bylaws, the Board of Directors must be approved by the Annual Conference. With their names on the screen, Bishop I present these persons for approval by the Conference as board members of the Golden Cross Foundation. Now Bishop would you join me here for a special presentation by Kent McNish, who is also the Executive Director of the McKendree Village Foundation.

(Kent Makes presentation)



**Recommended Nominations to the  
Golden Cross Foundation Board of Directors  
Requires Action of 2015 Tennessee Annual Conference**

**Class of 2018**

<b>Name</b>	<b>District</b>	<b>Clergy/Laity</b>
Ms. Glenda Head	Clarksville	Laity
Rev. Allen Black	Columbia	Clergy
Ms. Joy Lewter	Columbia	Laity
Rev. Wayne Reece	Cumberland	Clergy
Rev. Marie King	Nashville	Clergy
Rev. Jim Robinson	Clarksville	Clergy
Ms. Newtonia Coleman	Nashville	Laity

**Class of 2017**

<b>Name</b>	<b>District</b>	<b>Clergy/Laity</b>
Mr. David Dillon	Nashville	Laity
Mr. Ed VanVoorhees	Nashville	Laity
Rev. Felicia Kumar	Murfreesboro	Clergy
Dr. Ed Trimmer	Pulaski	Clergy
Rev. John Collett	Nashville	Clergy
Mr. Tom Adkinson	Nashville	Laity
Rev. Charles Poole	Nashville	Clergy, Retired
Rev. Sunnam Kim	Clarksville	Clergy

**Class of 2016**

<b>Name</b>	<b>District</b>	<b>Clergy/Laity</b>
Mr. Charles Hewgley	Nashville	Laity
Mr. Charles McTorry	Nashville	Laity
Rev. John W. Vaughan	Cookeville	Clergy
Mr. Richard Brandenstein	Murfreesboro	Laity
Mr. Cliff Steger	Nashville	Laity
Ms. Carol Ann Richardson	Cookeville	Laity
Ms. Eva Byard	Clarksville	Laity
Ms. Pat Brandenstein	Murfreesboro	Laity
Ms. Shirley Vaughn	Cumberland	Laity
Ms. Barbara Johnston	Columbia	Laity

**Health and Welfare Committee**  
**Tennessee Conference of The United Methodist Church**  
**Annual Conference Report**  
**June 2015**

The Health and Welfare Conference Committee assisted the Native American Ministries Committee with hosting a Health Fair at the Native American Indian Association (NAIA) Pow Wow, October 18, 2014. The Native American Ministries Committee provided free printed health information, for men, women and children, that addressed health needs specific to the Native American community. The Health and Welfare Committee provided blood pressure screenings and information about healthcare resources in the Tennessee area. Dr. Ted Hill provided medical oversight and Marie C. King, RN provided the blood pressure screenings.

Each Annual Conference, we continue to provide a First Aid Station. This is coordinated by Martha Wilson, Faith Community Nurse, Grace UMC.

The Health and Welfare Conference Committee continues to partner with the Disability Concerns Committee and the Committee of Church and Society on ministries and programs that overlap in the area of health, advocacy, and justice under the ministry heading of “**Faith that Heals**”. The main area of advocacy we have focused on during 2014 and 2015 is Insure Tennessee. Insure Tennessee is Governor Haslam’s health care plan that would offer health insurance for hundreds of thousands of Tennesseans who have limited or no options for health care. The plan would help military veterans, working families, and other Tennesseans while supporting our State’s rural hospitals and our health care system.

We continue in prayer, sharing ‘God’ stories, dialogue, and standing united to be a voice for justice in healthcare.

Respectfully Submitted,  
Rev. Marie C. King Chairperson, Health and Welfare

**Health Plan Committee**

DID YOU NOTICE the increase in the funding requested for the 2016 Health Plan?  
The 2014 Annual Conference approved \$2,700,000 of apportionment funds for the 2015 Health Plan. This year the Annual Conference will be asked to approve \$3, 350,000 for the 2016 Health Plan.

**WHY THE INCREASE?**

- 1) Each January the Health Plan Committee sets the new budget and the request for apportionment dollars using the actuarial estimates based on the real costs of the claims from the completed year and the history of claims use by our conference participants. For example, we met in January 2015 to set the 2016 budget and revising the 2015 budget to fit our actual claims reality.
- 2) The biggest single factor was a 24% increase in the actual cost of claims in 2014 for prescription drugs (both generic and specialty drugs). Over the same time period the rise in all other medical claims as only about 6.7%. The increase in these drug costs appears to be a function of changes in the drug industry rather than a sudden increase

in utilization of prescription drugs by our clergy/participants. (See article, "High Cost of Generic Drugs: Implications for Patients and Policymakers",  
*New England Journal of Medicine* 2014; 371:1859-1862 November 13,  
2014DOI: 10.1056/NEJMp1408376)

Thus, we were faced with revising the 2015 health plan budget and setting the 2016 numbers upwards for prescription claims by an estimated 20% from the 2014 budget.

- 3) The second factor in this year's increase is the decision to include, for the first time, the clergy who are under  $\frac{3}{4}$  time appointments. The reasons for this move are a) to remain in compliance with the ACA, which defines full time employees as those working a minimum of 30 hrs/week; b) the precedent of covering  $\frac{3}{4}$  time appointed clergy coming from other Annual Conferences, including the Memphis Conference; and c) most importantly, the acknowledgment that clergy under a  $\frac{3}{4}$  time appointment work more than 30 hrs/week!

#### LET'S ADD MORE BACKGROUND INFO:

- 1) As a reminder, our Conference Health Plan is a self-funded plan whose third party administrator is UMR, a subsidiary of the large company United Health Care. We also purchase secondary insurance ("stop loss insurance) independent of UMR and UHC to protect us against catastrophic claims in any given year. On the other side of the equation, the monies not used by costs of claims (surplus) each year are kept by the TN Annual Conference as reserves. (If we were part of an insurance network, any annual surplus would be absorbed by the network.)
- 2) The projected costs of the health plan for 2016 are really \$3,900,000, but roughly \$500,000 of reserves will be used to cover the difference (\$3,900,000 vs. \$3,350,000).
- 3) The increase for 2016 seems great over the original apportioned funding of \$2,700,000 for 2015. But here is a short review of the funding levels for the health plan from the recent past: \$4,300,000 (2011); \$3,650,000 (2012); \$3,350,000 (2013); \$3,000,000 (2014); \$2,700,000 (2015).

#### REQUEST:

While it is difficult to compute changes in lifestyle toward more healthy living and actual costs of health care and prescription drug use in the short term, we do know that the physical, emotional and spiritual health of our clergy and their families and our laity are vitally important to the effectiveness of our ministry and mission in the name of Jesus Christ.

As leaders of your congregations, please explore ways to address the health and emotional / spiritual wellness of your pastor and your congregation. For starters, become familiar with a free set of resources: Center for Health (see website of General Board of Pensions and Health Benefits [www.gbophb.org/cfh](http://www.gbophb.org/cfh)).

#### THANK YOU

As an annual conference, we owe a debt of gratitude for the breadth of health care expertise and ministry insight that the members of the committee bring to this work, and especially to Jim Allen and Melinda Parker who coordinate our efforts.

Ann Cover  
Chair, Health Plan Committee

## 2015 Premiums and Eligibility

	<u>Monthly</u>	<u>Yearly</u>
Single (participant)	\$720	\$8,640
Spouse (dependent)	\$800	\$9,600
Family (dependent spouse and children)	\$1,045	\$12,540
Children (dependents)	\$430	\$5,160

### *Persons Eligible to Enroll in the Health Plan \**

a) All Clergy under Full-Time and 3/4 time Episcopal appointment to a local church within the bounds of the Tennessee Conference; all 1/4 time Local Pastors who are designated by the Tennessee Conference Board of Ordained Ministry as full time students (formerly, student local pastors); and all Conference Staff who are scheduled to work 30+ hours per week. These participants' individual premiums will be paid by the Conference.

b) Eligible Early Retirees: all Retired Clergy and Retired Conference Staff under age 65 who (1) have attained age 62 and have 10 years of service in the Tennessee Conference or (2) have 35 years of full time service, provided he or she was enrolled at the time of retirement. These participants' individual premiums will be paid by the Conference until age 65.

c) Each spouse of a Retiree will remain eligible for all benefits under the Plan until the spouse attains age 65, provided he or she was enrolled at the time of the Retiree's retirement and he or she continued to be an Eligible Dependent as described in the Plan. Spouses who were enrolled at the time of the participant's retirement will have 1/3 of their individual premium paid by the Conference, until they reach age 65.

*Retired Clergy under age 65 – Spouse is covered as a dependent*

*Retired Clergy age 65 and older – Spouse is covered as an individual until the spouse reaches age 65*

d) All surviving spouses of deceased Full-Time Clergy and Conference Staff can continue enrollment for all benefits under the Plan until age 65, provided they were enrolled under the Plan at the time of the decedent's death.

e) Disabled Participants whose premiums were paid in full by the Conference apportionment prior to their disability remain eligible for up to 24 months, with premiums paid by the Conference.

f) Participants whose eligibility ends may elect Optional Continuation of Coverage for up to 18 additional months.

g) Dependents of Participants. A dependent premium discount is provided for the following clergy who are enrolled and are appointed to local churches. If 2015 plan compensation is \$47,808 or below, the premium for dependent coverage will be reduced by one-half. If 2015 plan compensation is between \$47,808 and \$57,808, the premium for dependent coverage will be reduced by one-third. For pastors with parsonages, "plan compensation" is 125% of base compensation. For pastors without parsonages, "plan compensation" is base compensation plus housing allowance.

*\* An enrollment form must be completed and submitted to the Conference on or before the effective date of coverage. **See the Tennessee Conference Health Plan Summary Plan Document for a complete definition of eligibility. In case of inconsistency, the Plan Document controls.***

## **HISPANIC/LATINO ACADEMY FOR CHRISTIAN FORMATION AND CHURCH LEADERSHIP**

Report to Tennessee Annual Conference 2015

For I am not ashamed of the gospel, because it is the power of God that brings salvation to everyone who believes ... Romans 1:16

This conference year 2014-15 has been a year in which this verse has been lived out through the conference vision of offering Christ to a hurting world, one neighborhood a time.

The Hispanic ministry in the conference has also been involved in the preaching of the gospel and we have seen people being saved by the power of God manifested through His church. This report is a witness to the transforming work of the Holy Spirit in our fellowships.

**Lay Missionary Planting Network (LMPN) Path 1:** Last year we reported that 18 people graduated from this program. As a follow up, this year, we have started two outreach efforts with two of these graduates. Estela Sanchez has been visiting the Hispanic community in Springfield, TN and with the help of FUMC they have a bible study every Friday and evangelism on the streets. The plans this year are to visit two additional days each week, and to expect more results. Ivett Gale has started visiting Cookeville FUMC food ministry, and is making new contacts with Hispanics that are already part of that outreach. The goal there is to get to know them, pray with them, and eventually start bible home groups so they come to salvation in Jesus Christ. We would also like to share the LMPN program this year in two areas of the conference. This time the facilitators will be these leaders that are working in the new projects and others that are helping their pastors in their local fellowships.

**Center for Church Leadership MMC and H/L Academy training courses:** We are excited to report that this year's Evangelism program exceeded our expectations. We expected 30-35 participants. Our actual participation was 50 Hispanics and 5 Anglos. Dr. Eddie Fox did an excellent job and everyone was pleased with the rich experience he brought to the training. Many of those participants are using their newly acquired skills to reach others in their neighborhoods with the good news.

**Legal Issues, JfoN:** With the new announcement from President Obama that 5 million people would be benefited from a two-year work permit, not only for the children that qualified, but also for their parents (DAPA), many people were excited. Currently, the initiative has stalled in Congress, but once this passes, we expect to do a lot of work in this legal area. We also want to do what we can to be in ministry with our Hispanic sisters and brothers of our community.

We want to thank The Reverend Joaquin Garcia for his coordination work in the next three areas of ministry:

**Martin Methodist College:** In the past six years of working in partnership with our United Methodist College, Martin Methodist, he has developed a recruitment program for

Hispanic students coming from the United Methodist Hispanic Congregations in the Tennessee Conference. Sixteen students have been recruited, and nine students have already graduated.

**Hispanics in M Div. programs:** Six students from Hispanic United Methodist congregations have completed their Bachelor's Degree, and enrolled in the Masters of Divinity, seeking ordination. Three students enrolled at Vanderbilt Divinity School, one at Garrett Evangelical Seminary, who graduated in three years and has received an appointment in The United Methodist Church, and one at Drew School of Theology.

**Course of Study:** Nine Hispanic pastors have been licensed and are taking the Course of Studies at Garrett Evangelical Seminary, and all are now clergy voting members in the Tennessee Conference. Five have completed the five year Basic Course (20 courses), and plan to continue their theological education through the Advanced Course of Studies. Four are in the process to complete the Basic Course of Studies (COS).

**72 + TU:** This is the Spanish version of 72 + U, Rev. Enrique Hernandez has been working in the translation of the updated material and before Annual Conference will have a day of training for the pastors and lay leaders of the fellowships.

**Youth work:** Along with the TN Conf. Youth, Project Transformation, GBHEM and the National Plan on Hispanic ministry, we are working to include our youth in all the training opportunities there are both in and outside our Conference.

**Hispanic Women Conference:** At the filing of this report, we continue to plan for our women's retreat. We would like to thank COSROW for their financial support and St. Marks UMC in Murfreesboro for hosting the conference. We expect about 80 participants (including 20 children) and this time the theme will be "God's call for UMW" and they will learn more about the important work UMW are doing in the USA and other countries around the world.

**Covenant with CAO:** Here is part of the recommendations that Rev. Rickey Wade (Chair of the Committee on Hispanic Ministry and delegate from the Tennessee Annual Conference) makes in conjunction with the C.A.O. 2014.

1. Relationships should be strengthened such that churches will partner with churches. The partnership between districts is good, but direct communication between congregations would greatly strengthen our relationships and build a mission spirit within the covenant.
2. We should work harder to have mission teams from Mexico in our local areas. Missionaries from Mexico would bring a strong spirit to our churches.
3. We should invest in more teams to Mexico.
4. The delegate from Mexico and our Missionary from Mexico, should have full voting privileges at our Annual Conferences to the extent allowed by *The Discipline*.
5. We should have at least one meeting each year with the leadership of the three conferences in the covenant.

*We thank everyone involved in this ministry, but above all to our Lord and Savior Jesus Christ, all honor, power and glory to Him, now and forever more.*

*Respectfully,*

*Rickey Wade  
Chair, Hispanic Ministries*

*Enrique Hernández-Vigil  
Director, Hispanic/Latino Academy*



## LAY SERVANT MINISTRIES REPORT

Lay Servant Ministries continues to reach out to all laity of the United Methodist Church providing training to help them discern God's Call of ministry for their life; to help them find strength in community by connecting with others; to equip them through specific courses to answer that call; to send them out as ambassadors for Christ to a hurting world.

Tennessee Conference District Directors are actively working with their lay servants/lay speakers by reaching out to youth and adults encouraging them to find opportunities to go out into their communities seeking to make other disciples by sharing God's love and their resources with those in need, seeking to welcome and invite them to come and be part of the body of Christ. Spring & Fall Lay Servant Ministries Schools in districts and Retreats at Beersheba Springs Assembly and Cedar Crest Campground offer courses that train, equip and provide skills needed for spiritual growth and service. Times spent in fellowship and sharing together provide community. Led by the Holy Spirit the areas of service that Lay Servants/Lay Speakers are joyfully and enthusiastically serving in are:

- 72+U training and teaching, reaching out to all churches in their district
- Promoting "Imagine No Malaria" Campaign to help eliminate malaria
- Teaching Bible Studies in their homes
- Serving as Pulpit Supply & Supply Pastors
- Participating in Laity Revivals, Laity Sunday – providing leadership and history
- Teaching Sunday School, leading Bible Studies, serving in Leadership Roles in churches
- Involved in mission work both in their church, community, prison ministry, schools (Back Pack program), nursing homes and in mission fields wherever the need

I would like to express my gratitude to Clarksville District Director, Dr. Bruce Myers; Columbia District Director, Dianne Draper Holland; Cookeville District Director, Jackie Elliott, Murfreesboro District Director, Ruthan Patient; Nashville District Director, Carl Bud Whipple and Pulaski District Director, Sarah Matthews for their service and dedication to their youth and adult lay servants/lay speakers. Special thanks to the dedicated staff in the TN Conference Office of Connectional Ministries who supports us in every way making possible our ministry.

Betty Jo Forkner, TN Conference Director of Lay Servant Ministries

### 2015 Conference Lay Leader Report

*The mission of the Nashville area is to discover, equip, connect and send lay and clergy leaders who shape congregations that offer Jesus Christ to a hurting world, one neighborhood at a time.*

This past year the laity of the TN Conference have embraced the mission statement through the four areas of focus that we learned about during the 72+U training; Discover, Equip, Connect and Send.

**Discover** - We have discovered new leaders through Imagine No Malaria, 72+U and (a **Partner Today** church/school partnership) as we have listened and obeyed God's call to be involved.

**Equip** – the conference has provided many training opportunities for us to learn more about connecting mission and evangelism together. District Lay Leaders were provided “What is a Lay Leader” books to distribute to church Lay Leaders to increase their knowledge and effectiveness.

**Connect** - Increased opportunities by instituting a Lay Leadership Facebook page. The TNUMC web page now has a listing of District Lay Leaders & Lay Servant Ministry Directors and has updated info with tools to stir the imagination. It is one way of connecting our church with our neighborhoods saving lives physically and spiritually through Imagine No Malaria.

**Send** - Go in glory to God who is able to do far beyond all that we could ask for or **imagine** by His power in us – **GO DO SOMETHING** !!!!! Yes! May this be our motto as we offer Jesus Christ to a hurting world, one neighborhood at a time.

With Gratitude to God,  
Holly Neal, Conference Lay Leader

## **McKendree Village Foundation Report 2015**

The Tennessee Annual Conference has an affiliation with the McKendree Village Foundation. The McKendree Village Foundation has kept the promise of benevolent care to eligible McKendree residents through the extravagant generosity of its donors including the Tennessee Annual Conference.

The McKendree Village Foundation is self-sustaining receiving no funds from the Tennessee Annual Conference or from the Golden Cross Sunday offering. Funding for its mission comes from the income of the donor designated endowment for this purpose.

The current donor designated endowment for benevolent care is now approximately \$5.1 million. Endowment is kept with the United Methodist Foundation for the Memphis and Tennessee Conferences.

The McKendree Village Foundation affirms our past-shared heritage with McKendree Village and the Tennessee Annual Conference and continues the benevolent commitment that the Tennessee Conference made over 50 years ago to eligible residents of McKendree Village.

Respectfully submitted by McKendree Village Foundation, Inc. Board of Directors

Rev. John H. Collett, Jr.—Chairman. Executive Assistant to The Bishop

Mr. Ed VanVoorhees—Treasurer and Chairman of the Finance Committee. Independent investor and business owner

Mr. Harry Boyko—Secretary. Retired attorney

Mr. William E. McDonald—Past Chairman. Senior Vice President of CedarStone Bank

Mr. Lee Jennings—Board Member. Executive Vice President and Director of Finance, American Constructors, Inc.

Mr. Bill D. Williams—Board Member. Founder and President, The Comfort Group, Inc.

Mr. Tom Adkinson—Board Member. Senior Vice President and Director of Communication, The Bohan Agency

Ms. Annella Creech—Board Member. Retired editor, United Methodist Publishing House and longtime McKendree Village resident

Mr. Kent McNish—Executive Director.

## **Mercy and Mission, Committee 2015 Annual Conference Report**

We as your Mercy and Mission committee are still praising God about the turn out for the hands on mission activity at Annual Conference last year. For the second year everyone seemed to have a good time as we prepared meals for Feed America First at the Tuesday dinner break. We packaged 8 tons of rice and beans to be distributed in Middle Tennessee and participants were able to take back a portion for the local churches hunger Ministries. We appreciate all those who gave of their time and resources to share God's love.

We also celebrate the first fruit offering at Annual Conference that kicked off a year long campaign to support Imagine No Malaria. Malaria is transmitted through the bite of a mosquito and is preventable, treatable and bearable. We are looking forward to celebrating at Annual Conference 2015 the campaign to raise \$1,000,000.

In 2014 Mercy and Mission was asked to disperse a gift for mission that was given of just over \$11,000. It was given through Advance Specials to support Missionaries in the United States and around the world and towards world hunger ministries as per the estate's wishes.

I thank all our churches for their support of mission work within the bounds of the Tennessee Annual Conference and around the world and ask that you support both Conference Advance Specials and General Church Advance Special. If you or your church is looking to support missions you can find all kinds of missions around the world and when you give to Advance Specials, 100% of that giving goes to that mission work or missionary for his or her work. If you need information about Advance Special please let myself, Reverend David Lay know and I would love to share with you about it. Outreach@tnumc.com

Through your generous apportionment giving to Connectional Ministries, we continued the commitments, of mostly small yearly grants through 2016, for the following ministries: Bethlehem Centers of Nashville, Brighter Days Ministries - Edgehill UMC, Carthage UMC Becomers Circle and Nutrition Outreach Program, Christ UMC Prison Ministry, Community Care Fellowship, Ebenezer Hispanic Ministry, Feed America First, Gallatin Cares Worship Center, Gallatin Shalom Zone, Interfaith Dental Clinic, Light in the Nations, Mountain TOP, Open Table, Project Transformation, Tennessee Justice for Neighbors, The Spot Teen Program, and UM Urban Ministries - Clarksville District. CAS's that don't receive grants are able to share through our conference news opportunities to support their ministries through service and financial gifts. In additional, as new ministries are born or find special needs of support, the team can provide a few small, one-time grants each year.

In addition we were able to provide 8 small scholarships for people to serve on a Volunteers in Mission trip, many for the 1st time. We provide scholarships quarterly, so contact us if someone is going on their 1st trip, is a young adult, or has a severe financial need. We plan to host UVMIM Team Leader trainings across the conference in 2015-2016 and find ways we can collaborate more among our churches so more people have the opportunity to serve.

In July 2014, we closed out our 2013 Flood/Storms disaster recovery, having at some level been able to help in one way or another approximately 150 families. Through TN Conference donations, \$50,000 in UMCOR grants, and \$58,000 in local area foundation grants, we have worked with several other organizations to provide emergency relief and recovery assistance. We provided cleanout volunteers (Disciples), school kits, case management, emergency financial assistance, gift cards for personal items, and furniture/home furnishings. Once more

our plans to focus on preparation for new disasters was derailed by spring tornadoes in 2014, which affected many families in surrounding counties. Through TN Conference donations and \$10,000 in UMCOR grants we were able to provide emergency relief. We covet your prayers for a quiet spring and summer so we can follow through with our vision to build local church and district capacity to provide relief and manage recovery in Jesus' name.

I personally want to thank those who serve on this committee for their time and input into our work and thank Angela Overstreet for what she does in the Tennessee Conference Office of Connectional Ministries that makes our work easier.

We publish a weekly Mercy, Mission, and Disaster email news blast, which features our Conference Advance Specials and other mission news from the conference and around the world. Send us your email address to Outreach@tnumc.com if you would like to receive it.

Rev. David Lay, Chair

### **Committee on Native American Ministries (CONAM)**

#### **Report to the TN Annual Conference per The Book of Discipline, ¶654.**

The Committee on Native American Ministries is known as CONAM and will be the reference in this report. CONAM is chaired by Wes Bryan. Coordinator of Native American Ministries (per CONAM) is Mary T Newman. The committee is inclusive. Membership is approximately one half Native American heritage. We also have Pacific Islander, African American and Caucasian representation.

This past year was considered a blessing and a success. Although approximately 40 churches gave a monetary offering to the Native American Ministry Sunday, one of our six "Special Sunday Offerings", we count that as fruitful for God's Kingdom. The total was \$6,863.00. One half of money received stays in the annual conference and one half is used for seminary scholarships and other educational endeavors.

Recognition and celebration of Native American Ministry Sunday is a challenge. On the church calendar year to follow Easter, it also is in the time frame of Golden Cross and Mother's Day. You will see our statements that it can be celebrated any time of the year. We acknowledge that there are individual churches with their own personal ministries with Native Americans. We gladly offer the resources, displays, and scheduling of speakers to all churches. CONAM has developed or gathered resources that are available to the local church. They can be used for services, study groups, youth and children groups, or as part of an ongoing opportunity for understanding through education.

Native Moccasins Rock is our annual weekend of learning. Gratefully, we received support from the Native American and Indigenous area of Global Ministries. 2014 was our 13<sup>th</sup> year. Our leadership is internationally and nationally known. Held every August, we will have an age span of babies to grannies. This is a very intergenerational event. There is a focus for children, youth and adults. There is a break out of sessions per the age group. Everyone comes together for speakers and the evenings of music and dance. We end with a powerful prayer circle. Tears of joys, sadness and lifting up of the ones who have crossed over. Native Moccasins Rock is based on fellowship and friendship. The members of CONAM share who we are in Christ, our connectional system of the UMC and celebrate opportunities to form relationships. Understanding through education remains one of our primary goals.

A relationship with the TN Health Department Faith Based Initiative Program was developed this year. This program reaches out through the local church and organizations to the community. They have realized that their work with ethnic groups is not up to standards and we were able to bring them into relationship with CONAM as we partnered with N.A.I.A., Native American Indian Association.

N.A.I.A. has the longest running charter with the state. We formed a relationship to sponsor a health fair at their powwow. This is the largest powwow in the state. If understood correctly, we are the first denomination to have this relationship. Their words are “someone always wants something for themselves”. Our reassurance was “we just want to share”. We were blessed with materials from the health department and materials from Indian Health.

We have dedicated committee members who have been committed to the work of CONAM. Individuals on the committee have personal ministries. Wes and Pat Bryan have contacts across the U.S. and during their travels, they plan stops at reservations and churches. They drop off school supplies and new coats, etc. We continue to send off crocheted or knitted stocking hats made by an ecumenical group from Hohenwald.

The TN CONAM is known as one of the top 5 strongest CONAMS in the U.S. Members of CONAM continue to participate nationally in leadership training opportunities. We are also blessed to be part of the leadership teaching teams for Native American Comprehensive Plan (NACP) and the Southeastern Jurisdictional Association for Native American Ministries (SEJANAM).

We continue to walk the red road of ministry. We have relationships within the Native American community and the secular community. Claiming Acts 17:26, we know that God as we know Him understood the concepts of tribes. If Jesus was, is and always will be a tribal man, how better to say, “we know a tribal man who would love to know you”.  
Respectfully submitted by Mary T Newman

## **OLDER ADULT MINISTRIES REPORT TO 2015 ANNUAL CONFERENCE**

### **Mission Statement**

**The purpose of the Tennessee Conference Older Adult Ministries is two-fold:**

- **To serve** as a resource for growing and sustaining vital Older Adult ministries in the local church;
- **To provide** ministries for Older Adults in the Tennessee Conference that are inspirational, informative and missional.

***Older Adult Ministries Tennessee Conference***

***Adopted March 2013***

The Committee is composed of persons from the seven districts who serve as district representatives and at large members of the Committee. In addition, there are 4 Resource Leaders who enjoy working with older adults. Bettye P. Lewis, the CCOCM Director, is the Conference liaison for Older Adult Ministries.

The Committee members have a compassion for older adults and feel there is great need for conference-wide ministries, inspirational, informative and missional that speak to older adults

who have given so much to the Church through the years. It is important to the older adults and to the Church to help them continue to live a fruitful and productive life and remain active and feel needed in their local church.

### **2015 Older Adult Leadership Development Training and Luncheon**

On March 17, 2015 we celebrated with approximately 115 in attendance at the 3<sup>rd</sup> annual Leadership Development Training and Luncheon, held at Brentwood UMC. After hearing Bishop McAlilly speak last fall on becoming one of the 72, the Committee chose **72+U & Me** as its theme for the meeting. The event began with music and Bettye P. Lewis giving a short meditation **“Are You Ready?”** Using the 4 key verbs in the Tennessee Memphis Conference Mission Statement – **DISCOVER, EQUIP, CONNECT and SEND**, the presenters told the attendees how to **discover** qualities of leadership for older adults, **equip** older adults for ministry, **connect** and lead older adults to grow closer to Jesus Christ and to **send** older adults to reach out in the community to offer Christ to a hurting world. The Presenters were Jim Robinson, Kent McNish, Susan Groseclose and Will Randolph. At this writing there has not been time to read all the evaluations, but a sampling of the evaluation results are:

***“Excellent, Excellent, Excellent, Excellent, Excellent”***

***“This event is an outstanding effort to encourage us older adults to ‘keep going’”***

***“Good Music; Down to Earth; Easy to Follow; Loved the videos; Great Points; Excellent Resources”***

***“Well organized; Good length of time; So much for older adults to think about”***

The meeting had a wonderful ending - a 1-2 minute excerpt from the DVD **72+U** with the attendees hearing the booming voice of Bishop McAlilly saying **“ARE YOU READY?...”**

### **We are excited about other events that are planned for 2015:**

- |                    |  |
|--------------------|--|
| <b>April 28-29</b> | Spiritual Life Retreat at Beersheba Springs<br><b><i>Living a Life of Significance as We Grow Older</i></b><br>Leader: Joel Emerson, Chaplain at McKendree |
| <b>July 29-30</b>  | Southeastern Jurisdiction Lake Junaluska<br><b><i>“Festival of Wisdom and Grace Conference”</i></b><br>Spiritual Leader: <b>Dr. Derrick-Lewis Noble</b>    |
| <b>October 20</b>  | Fall Conference – St. Mark’s UMC, Murfreesboro<br><b><i>Leaving a Legacy</i></b> – Barbara Bruce, Christian Educator                                       |
| <b>December</b>    | <b>Christmas at Beersheba</b> – December 1, 3, 4-5, 8 & 10   |

### **Golden Cross Foundation**

The GCF is an extension ministry of the conference for ongoing ministries and services with older adults. We are appreciative of the Golden Cross Foundation’s partial funding of some of the Conference leadership training events. A brochure, ***Expanding Older Adult Ministries in the Tennessee Annual Conference*** is available from the Golden Cross Foundation upon request. At every OAM Conference event, Kent McNish is asked to speak to the attendees about the work of the Foundation. We look forward to the opportunity for all the older adults in the conference to hear and see firsthand what the Golden Cross Foundation means to the older adults in this Conference.



### **Task Force Committee**

At the January 24 meeting, the Committee voted to establish a Task Force to strategize ways to staff and financially support a center for older adults across the 7 districts of the TN Conference for the purpose of informing and educating churches regarding the older adult population in the Conference. This Task Force, the center and paid part-time staff person, would serve as an adjunct to the Conference Older Adult Committee. Nominated to serve on the Task Force from the OAM Committee were: Jim Robinson, Rick Gentzler, Susan Groseclose, Dickie Hinton, Bettye P. Lewis, Kent McNish and Shirley Vaughn, and from the Golden Cross Foundation, John Collett.

### **Older Adult Charge Conference Form**

At the request of the Cabinet in the fall of 2014, the **Older Adult Ministries Charge Conference Form** was removed from the list of reports required by the local Church Charge Conference. Per their request, a revised **Older Adult Ministries Charge Conference Form** was emailed to all the OAM Coordinators and pastors in January, 2015, requesting the completed form to be returned in 10 days. At this writing, CCOCM has heard from fewer than 75 churches/coordinators across the conference. **It is our hope that this form will again become a part of the local Church Charge Conference as it was originally designed, i.e., local church OA Ministries will report to the Charge Conference/Annual Conference just as other age level ministries, e.g., Children and Youth report.**

In developing the form, the Committee reviewed models used by conferences in other jurisdictions and then drafted the form to fit the needs of the OA's in the TN Conference. Dr. Richard Gentzler, former Director, Center on Aging and Older Adult Ministries, GBOD, stated that many Annual Conferences request this type of reporting from Older Adult Ministries. **The completion of this form by the churches is important for both the CCOCM and the Golden Cross Foundation. The data will be used to determine the areas where churches may be weak in ministering to older adults.**

**As the Committee makes plans for 2016**, we will be looking for new ways of reaching more churches and older adult groups, creating an OAM Web page and in time developing a Conference OAM Newsletter.

It is a privilege for us to serve on the Conference Older Adult Ministries Committee.

Shirley Vaughn, Chair

Committee: Dick and Pat Brandenstein, Eva Byard, Barbara New, Charles Poole, Mary Simmons, George and Mackie Turke, Esther Simms

Resource Leaders: Bettye P. Lewis, Conference Liaison Resource Leader, Jim Robinson, Kent McNish, Susan Groseclose, Richard Gentzler, William B. Randolph

# Tennessee Conference Older Adult Ministries Committee Committee Members 2015

Bettye P. Lewis CCOCM Staff	<a href="mailto:blewis@tnumc.org">blewis@tnumc.org</a> <i>Conference Liaison for Older Adult Ministries</i>	615.329.1177
Tracey Karl CCOCM Staff	<a href="mailto:tracey.karl@tnumc.org">tracey.karl@tnumc.org</a>	615.329.1177
Eva Byard Clarksville	<a href="mailto:ebyard1959@bellsouth.net">ebyard1959@bellsouth.net</a>	931.552.9138
Mary Simmons Cumberland	<a href="mailto:mary.simmons08@comcast.net">mary.simmons08@comcast.net</a>	615.379.1156
Shirley Vaughn Cumberland	<a href="mailto:tsgvemail@bellsouth.net">tsgvemail@bellsouth.net</a>	615.859.4289
Barbara New Murfreesboro	<a href="mailto:jabar57@comcast.net">jabar57@comcast.net</a>	615.217.2180
Pat Brandenstein Murfreesboro	<a href="mailto:brandensteinr@bellsouth.net">brandensteinr@bellsouth.net</a>	931.962.2898
Dick Brandenstein Murfreesboro	<a href="mailto:brandensteinr@bellsouth.net">brandensteinr@bellsouth.net</a>	931.962.2898
Esther Sims Murfreesboro	<a href="mailto:ejsfumc@lighttube.net">ejsfumc@lighttube.net</a>	931-455-2668
Charles Poole Nashville	<a href="mailto:t NA">t NA</a>	615.356.2919
George Turke Pulaski	<a href="mailto:georgeturke@yahoo.com">georgeturke@yahoo.com</a>	931.425.0596
Mackie Turke Pulaski	<a href="mailto:georgeturke@yahoo.com">georgeturke@yahoo.com</a>	931.425.0596
<b>Resource Leaders</b>		
Jim Robinson	<a href="mailto:Jim.Robinson@Greenbrierumc.org">Jim.Robinson@Greenbrierumc.org</a>	615.497.3935
Kent McNish	<a href="mailto:Kentmcnish@McKendreeFoundation.org">Kentmcnish@McKendreeFoundation.org</a>	615.479.6175
Richard H. Gentzler, Jr.	<a href="mailto:rgentzler@yahoo.com">rgentzler@yahoo.com</a>	615.400.0539
William B. Randolph	<a href="mailto:wrandolph@gbod.org">wrandolph@gbod.org</a>	336.429.7362
Susan Groseclose	<a href="mailto:susan@belmontumc.org">susan@belmontumc.org</a>	615-383-0832 #13

*--Revised March 2015*

## BOARD OF PENSIONS

Most of our full-time active and retired clergy participate in defined benefit (DB, or traditional pension) plans. Our plans were funded by the Annual Conference and are administered by the General Board of Pension and Health Benefits. The Tennessee Conference's retirement plans are projected to be funded at 107% - 112% in 2016.

The Annual Conference, this Board and their predecessors have been good stewards of the funds entrusted to us. As a result, the Tennessee Conference has pension reserves that should protect our retirees well into the future.

We are blessed that we can fund part of our current pension obligations from earnings on our reserves. For 2016, we have requested apportionment funding for approximately half of our current obligations. CFA has recommended, and we have agreed, to reduce that funding to \$1,250,000, or approximately 38% of our anticipated expenses for 2016. The remaining 62% will be funded through withdrawals from the Conference's Pension reserves.

The 2016 Comprehensive Benefit Funding Plan has been prepared and submitted to the General Board of Pension and Health Benefits as required by the *Book of Discipline (2012)*, ¶1506.6. We have sufficient projected revenues and reserves to fully fund all the Conference's benefit obligations for the foreseeable future.

Years ago, the Conference Board of Pensions set a goal to maintain our Pre-82 Plan past service rate (PSR) at a minimum of 1.0% of conference average compensation (CAC). We recommend a past service rate of \$682 for pre-1982 service years for 2016. This represents a 1.5% increase over the 2015 rate (\$672) and is 1.06% of the CAC.

Thanks to the organizational skills of Melinda Parker, Assistant Benefits Officer, the Board of Pensions hosted our annual Pre-Retirement Planning Seminar at the Conference Office February 26, 2015. All clergy who were eligible to retire in the next five years were invited to attend. We also hosted a quadrennial financial planning seminar for new clergy on September 29, 2014.

As a result of personnel changes in the Memphis Conference, our benefits staff began assisting that conference with pension issues and transactions last year (at their expense). We have received very positive feedback from clergy in the Memphis Conference for the services provided by Melinda Parker and Jim Allen. Melinda and Jim also organized a Pre-Retirement Planning Seminar in Jackson for their clergy on February 27, and provided support and retirement planning for their clergy.

### REMINDERS

- 1) The General Board of Pension and Health Benefits offers a long term care plan and optional (additional) life insurance for qualified participants.
- 2) The Conference can provide grave markers for deceased United Methodist clergy. Requests should be made to the Office of Administrative Services.

### REQUEST FOR ACTION BY ANNUAL CONFERENCE

The Board of Pensions recommends that the annual conference approve the following:

1. The 2016 Tennessee Conference Comprehensive Benefit Funding Plan.

2. A past service rate of \$682 for pre-1982 service years, effective January 1, 2016.

Respectfully submitted,  
Garland Honeycutt, Chair

## 2016 Comprehensive Benefit Funding Plan

**Summary: Sufficient funds have been apportioned, restricted or designated to fully fund all of our current obligations and accrued benefit liabilities at or above the 100% level.**

General Conference 2012 agreed with a recommendation by the General Board of Pension and Health Benefits (GBOPHB) that every annual conference should have a formal written and approved plan for funding its benefit-related liabilities. *The Discipline*, ¶1506.6 (2012). This expanded requirement grew out of the financial meltdown of 2008, that left many annual conferences unable to meet their current liabilities, and with no plan for covering their long term liabilities. We of the Tennessee Conference continue to benefit from the foresight that led us and our predecessors to raise the funds necessary to fund our pension plans fully, and to limit our health plan benefits for retirees to an amount that we could reasonably afford.

This 2016 Comprehensive Benefit Funding Plan prepared by the Conference Treasurer is recommended to the Annual Conference for its approval. The full plan summary will be posted on the conference website in the Conference Administration tab, Conference Financials tab.

**Defined Benefit Corridor Funding (comprised of Clergy Retirement Security Plan-Defined Benefit, and MPP Annuities):** The Funded Ratio for Contributions for 2016 has been calculated by the GBOPHB to be 112% (up from 108% the prior year). Since this exceeds 100%, the Tennessee Conference has no current unfunded liability, and none is forecast for the foreseeable future.

**Pre-82 Plan (Supplement One to CRSP):** The PSR is set each year at an amount expected to exceed 1.0% of the Conference Average Compensation (CAC). Based on a PSR for 2016 of \$682 (106% of CAC), the Pre-82 Plan will have a funded ratio of approximately 107%. Since this exceeds 100%, the Tennessee Conference has no current unfunded liability, and none is forecast for the foreseeable future.

**Post-Retirement Medical Benefits** are provided only to persons who are eligible and take full retirement at age 62, and continue only until those persons reach age 65. Assets set aside for this benefit exceed the liability by 20% (120% funded ratio). CFA has recommended drawing this reserve down to 100% through the 2016 budget.

**Conference Health Plan (Active)** is a self-funded plan. It was projected to receive 95% of its funding through apportionments in 2014, but because of higher than expected costs and claims, the Plan received only 92%, for a net loss of <\$265,528>. That loss was funded through reserves accrued in previous years. In addition to paying current expenses each year, the Health Plan seeks to have reserves on hand equal to at least 25% annual expenses. Projected reserves for 2016 are 21%, down from 35% the previous year.

**Other benefits:** The Comprehensive Protection Plan (CPP) (for full-time clergy) and the UMPIP 403(b) retirement plan (for less-than-full-time clergy, and conference lay staff) are fully funded each year from a combination of Pension apportionments, and from reserves.

Jim Allen  
Conference Treasurer

Garland Honeycutt  
Chair, Conference Board of Pensions

## **BOARD OF PENSIONS SUPPLEMENT REPORT**

### **(Deaths, Grants & Incapacity Leave)**

#### **A. Deaths:**

##### **1. The following clergy have died in the past year:**

###### **a. Ministers:**

Ben C. Alexander	March 7, 2015
Larry G. Campbell	April 28, 2015
Faith M. Cornwall	November 13, 2014
Frank K. Holbrook, Jr.	October 13, 2014
Comer D. McGuire	May 5, 2015
Gordon G. Meadors	May 3, 2015
Edward L. Moore	December 31, 2014
John Mitchell Sawyer	February 20, 2015
E. Edward Spiva	September 17, 2014
Elizabeth C. Stephens	March 18, 2015

###### **b. Surviving Spouses:**

Joan E. Corey	November 06, 2014
Lois L. Decker	January 01, 2015
Willa Mae Gillespie	October 12, 2014
Charlotte L. Nunnally	March 09, 2015
Enith G. Sessoms	July 23, 2014
Sadie H. Sims	May 18, 2015
Dorothy P. Strother	July 07, 2014
Mary Pat West	July 23, 2014
Vernell W. White	January 14, 2015

###### **c. Spouses:**

Brenda L. Cameron	December 8, 2014
Naomi E. Fryer	August 21, 2014
Raymond W. Hawkins	October 11, 2014
Wanda Jean Mathews	December 16, 2014
Helen J. Noffsinger	November 19, 2014
Ruth C. Poole	December 09, 2014
Lorraine F. Snell	December 26, 2014
Bobbie N. Spencer	January 07, 2015

#### **B. Retirements:**

##### **1. Regular Retirement (eff. July 1, 2015 unless otherwise noted):**

Patricia L. Augustine

James R. Beaty

Clarence H. Cartwright	Elijah E. McGee	
Terry B. Carty	Gary L. Moore	
David L. Decker	Carolyn B. Nobling	
Beulah M. Edmondson	W. Douglas O'Rear	
Michael H. Gillstrap 1/1/2015	J. Michael Ripski	
C. Kaye Harvey	D. Phillip Ross	
Joan D. Hubbard	Patricia L. Smith	
Carol F. Janes	David N. Spencer	
Robert L. Jernigan	Linda L. Thompson	

Ronald E. Jones

2. Early Retirement (eff. July 1, 2015 unless otherwise noted):

Karen P. Barrineau	Robert L. Hogg, Sr	November 1, 2014
Debra L. Church March 31, 2015	Lucinda A. Nelson	May 1, 2015
Larry C. Fletcher		

C. Honorable Location-Retirement:  
NONE

D. Other: Recognition for service in the Tennessee Conference:  
NONE

E. Surviving Spouses Added:  
Joyce Campbell  
Carolyn Meadors  
Peggy J. Moore  
Bettie J. Spiva

F. Special Grants:  
Wilma Wayne



G. We recommend Medical Leave be granted to the following:

NAME	AGE	ORIGINAL LEAVE DATE	LEAVE TERMINATION
on 6/30/2015			
Virginia Kessen	59	09/01/1999	
Isaac Davis	59	07/01/2003	
Stan L. McCormick	57	11/01/2009	
Allison C. Gilliam	46	03/01/2010	
John A. Halliburton	65	07/01/2011	
Elijah E. McGee	66	02/01/2012	06/30/2015
William A. Mulroy	61	01/01/2014	

## Project Transformation Tennessee

Launched in 2012 with the support of the Tennessee Annual Conference, Project Transformation Tennessee seeks to engage young adults in purposeful leadership and ministry, support underserved children and families, and connect churches to communities in need.

We praise God for Project Transformation's growing impact:

- 37 college-age young adults served internships with Project Transformation in 2014, representing 10 states and 22 college majors. Our interns served more than 17,400 hours while planning and implementing summer programs through local churches, exploring vocational ministry opportunities, and living in intentional Christian community. At the end of their service term with Project Transformation, 100 percent of interns reported that as a result of their PT experience, they would continue serving their community; 71 percent reported confidence in their knowledge of what vocational opportunities exist in ministry; 46 percent reported an increased understanding of how their faith is connected to their vocation; 46 percent reported a likelihood that they will pursue a ministry-related field after their PT experience; 23 percent reported a likelihood that they will pursue theological education, and 17 percent reported a likelihood that they will pursue ordained ministry.
- Of our graduated alumni, more than half are serving on staff at United Methodist churches or agencies; 14 percent have attended or are attending seminary; and 7 percent are serving in other service-related vocations.
- In 2014, 394 children and youth participated in our eight-week summer program that operated at five site churches in the Nashville area. Of these participants, 99.5 percent of children improved or maintained their reading level through our summer literacy program. Participants invested 4,704 hours in one-on-one reading with Conference and community volunteers. In partnership with Metro Action Commission, Project Transformation provided more than 14,823 meals to our participants. Other highlights for children (grades 1-6) included a Bible lesson, enriching art and wellness activities. Our youth program (grades 6-9) focused on team-building and leadership development, book clubs, a Bible study, and service projects.
- Project Transformation could not exist without our ministry partners. They read with our participants, serve meals to our interns, and fund our programs. Investing in these young lives are 700 volunteers from 46 partnering churches and 54 businesses and community organizations. We are grateful that 100 percent of volunteers said they had a positive experience at Project Transformation.

It is with great joy that we celebrate all that God already has done through Project Transformation Tennessee, and it is with great anticipation that we prayerfully look to the future, embracing new opportunities to grow and impact our community. Project Transformation Tennessee is expanding its reach for 2015.

#### *Murfreesboro Satellite*

In partnership with the Murfreesboro District of the United Methodist Church, Project Transformation Tennessee will launch our first satellite site in the Murfreesboro community in June 2015. Here, eight young adults will invest their summer to serve approximately 60 children with the support of church and community partners in Rutherford County.

#### *Year-Round Program*

With support from the Young Clergy Initiative of the United Methodist Church, Project Transformation Tennessee will expand its programs beyond summertime to serve our community January through December. As part of our year-round program, Project Transformation will engage nine young adults in a year-long experience of hands-on ministry exploration and leadership development. Working with local churches, these young adults will provide afterschool programming for approximately 75 children.

Responding to the ways in which God has moved during our three years of ministry, Project Transformation's Board of Directors continues to lead through a strategic growth plan. This summer, 46 young adults will grow as Christ-centered leaders as they explore ministry, live in intentional Christian community, and mentor more than 450 children and youth in underserved neighborhoods in the Tennessee Conference. As we continue to lean into God's growing vision for Project Transformation Tennessee, we invite your continued support of this transformative ministry.

#### **Board of Directors**

**Margaret Behm**, Attorney, Dodson, Parker, Behm & Capparella PC

**Myriam Cortes**, Pastor, Ebenezer Hispanic Ministry, Sixty-First Avenue United Methodist Church

**Brad Fiscus**, Director of Young People's Ministries, Tennessee Conference of the United Methodist Church

**J. Philip Hardin**, CEO, YouScience

**Gary Hawkins**, Founding Principal, Hawkins Partners

**Jennifer Hoffman**, Community Volunteer

**Kathy Huddleston**, Independent Bookkeeper

**Janie Luna**, Community Volunteer

**Lynn McAlilly**, Retired Educator

**Jeff Rice**, Vice President of Human Resources, Dollar General Corporation, Retired

**Gavin Richardson**, Chief Technology Officer, CircuitWriter Media

**Christy Ridings**, Associate University Minister and Director of Spiritual Formation, Belmont University

**The Rev. Vona Wilson**, Pastor of Missions and Leadership Development, Franklin First UMC

**Courtney Aldrich**, Executive Director, Project Transformation Tennessee

## **2014-2015 CONFERENCE BOARD OF TRUSTEES**

During the 2014-2015 conference year, the Board of Trustees disbursed monies that had been bequeathed to the Tennessee Conference of the United Methodist Church from two estates. We received a request from the Cookeville District Superintendent requesting funds to make improvements to the parsonage assigned to the Director of Campus Ministry at Tennessee Tech

University. We were able to provide monies for those improvements (with the caveat that accessibility concerns are addressed) from the Anna Hensley Fund.

The Board of Trustees acted upon a gift to the Tennessee Conference from the Will of Ms. Marianna Meek. She requested that \$22,842.24 be used by the conference for 1) Missionary support, 2) World Hunger, 3) Golden Cross, and 4) Children's Day Offering (Miriam's Promise). The Trustees made provisions to equally divide the bequest and send to the appropriate agencies within the Conference.

The Board of Trustees executed a Quit Claim Deed to Joelton Baptist Church for property that was formerly Barren Plains M.E. Church in Springfield, TN. This conveyance was authorized first by Annual Conference in 1983, and most recently by conference trustees in August 2013.

I would like to thank all of the members of the Board of Trustees for their continued presence, prayers, and service to the Tennessee Conference. I would also like to celebrate the life and legacy of Mr. William (Bill) Cloud, Jr. for his dedication to doing God's work as a member of the Board of Trustees. To God be the Glory!

**Officers:** President – Deborah Owens, Vice President – Hap Hewgley, Secretary – Paul Gardner. Board Members: **Class of 2016:** Layman, Jason Hicks (4); Laywoman, Paul Grout (4); Clergy John Feldhacker (4). **Class of 2017:** Layman, Raul Alegria (3); Laywoman, Jane Melrose (3); Clergy, Paul Gardner (3). **Class of 2018:** Clergy, Vin Walkup. **Ex Officio:** Conference Treasurer, Jim Allen; Cabinet Representative, Roger Hopson.

## UNITED METHODIST FOUNDATION FOR THE MEMPHIS & TENNESSEE CONFERENCES

Dr. Philip D. Jamieson, President

"For the Son of God, Jesus Christ, whom we proclaimed among you, Silvanus and Timothy and I, was not 'Yes and No'; but in him it is always 'Yes.' For in him every one of God's promises is a 'Yes.' For this reason it is through him that we say the 'Amen', to the glory of God" (II Corinthians 1:19-20). It continues to be my privilege to serve the United Methodist Foundation for the Memphis and Tennessee Annual Conferences. This significant ministry in conjunction with the United Methodist Development Fund for Kentucky and Tennessee is helping further the work of God in our communities. And the most important way that we do that is to keep stewardship front and central to our life together in the Church. As a ministry connected to the United Methodist Church structure we take that ministry of stewardship very seriously. In particular, we are committed to being stewards of God's promises in Christ. We are committed to helping you help others embrace the reality of God's "yes" in Jesus.

The Foundation is here to help you make faithful responses to God's "yes". We do that in several important ways. First, we serve as a custodian for endowed funds on behalf of local churches and other United Methodist ministries. As of March 1, 2015, our holdings are \$56,309,929. Last year, the fund grew by approximately 4%. We are able to help you secure current ministries and to reach out into the new places where Christ is calling you.

We help by means of the United Methodist Development Fund of Tennessee/Kentucky. Accepting investments from individuals, churches and organizations, we are able to loan money at a competitive rate to United Methodist churches and ministries for building projects. Currently, the Development Fund is loaning money at 4.5% and paying 1.75% to share holders. With \$17,345,233 in assets, the Development Fund is ready to serve you.

Last year we launched a new initiative to help you help others embrace God's "yes". In 2014, 23 churches in the Tennessee and Memphis Annual Conferences took advantage of our Stewardship Grant Program. These churches said "yes" to the challenge to embrace best stewardship practices. In doing that, they became eligible for \$1,000 grants. The program

is continuing this year and we will make available over 50 \$1,000 grants. Working with the Foundation, we will help you strengthen your stewardship practices in order to help the world better understand the glorious generosity of our Triune God.

If you have questions regarding the work and ministries of the Foundation, the Development Fund, or stewardship; if you would like to have one of us to come to preach and/or speak to a group in your church; or if you would like to learn more about ways to create and leave a financial legacy for your church or ministries, give us a call (615-259-2008) or visit our website at [www.umfmtc.org](http://www.umfmtc.org).

## TENNESSEE CONFERENCE OF UNITED METHODIST MEN

The Tennessee Conference of United Methodist Men in 2014 since our last Conference, has actively involved in the establishment of and revival of men's ministries across the conference. The Tennessee UM Men's key goals for this past year were to organize UM Men District Leadership, local unit development and the chartering and EMS (Every Man Shares) registration increases across our conference. Another

benchmark, is to enhance our Scouting Ministry by identifying leadership for this very strong Ministry and continue to lead the way with our Disciple Bible Study of Men (DBOM), Big Brothers and Big Sisters and SOSA (Society of St. Andrews).



### Leadership Development and Growth

The Tennessee Conference of United Methodist Men has had success this year in the continued development and growth of United Methodist Men's Local Units. Despite the lack of desired interaction and connection of District Units with the Conference team there is considerable stability and additional growth around or conference through our men's ministries. Our units are leading our Southeast Jurisdiction in the number of active units, continued charters and newly developed charters as well as men in our conference becoming EMS members. We thank God that He continues to touch the hearts of Men in our Conference through their extravagant care for others and our mission.

### NACP (National Association Of Conference Presidents) Meeting

The NACP met in March in Nashville at the GBOD Denman Building and Conference Presidents from all Jurisdictions across Methodism met. The Tennessee Conference was well represented with Bill Bowen, TN Conference President, Ingram Howard, SEJ 3d Vice--President, Bob Cate, TN Conference Prayer Advocate, Rodney Diggs, Leadership team member and Nashville District UMM President, Gary Johnson, Murfreesboro District UMM President. This gathering of national presidents sets the agenda for the General Commission on United Methodist Men and shares connectively ideas and concerns. Dr. Bowen was appointed to the Board of Directors of the UMM Foundation.

**Scouting** As mentioned in our overview, the Tennessee Conference continues to seek a Conference Coordinator for our 5 District Coordinators. The ministry is still very active, strong and among the most effective across The Conference and Jurisdictions' United Methodist Churches

### **Big Brothers/Big Sisters of Middle Tennessee (BB/BS) and Amachi Programs**

The Tennessee Conference continues to have an active program in these areas that serve several hundred children through the efforts of over 50 churches of which approximately 20 are United Methodist Churches. Ingram Howard and Cliff Steger serve as mentors and also serve on the Ambassador Board.

### **United Methodist Men's Life Membership Award**

The Tennessee Conference of United Methodist Men last year at Annual Conference presented the prestigious Life Membership Award and pin to Minister Rodney Diggs, who is now in the process of completing his Doctorate in Divinity, serves on our Conference Leadership team, Nashville UMM District President and serves on the Ministerial staff at McKendree United Methodist Church, Nashville, Tennessee.

### **Charters and EMS (Legacy Builders and Circuit Riders) Enrollments**

The Tennessee Conference has approximately 85 local churches chartered with local units and over 120 EMS Members along with 60 Legacy Builders and 5 Circuit Riders, our total membership still continues to be over 2,925 men.

### **Conclusion**

The Tennessee Conference of United Methodist Men have planned an Annual meeting for the Fall and UMM Conference team is developing a "Prayer Advance" program that will involve men across our conference in fellowship, training and development. Please visit our display table along the corridor's and our website <https://sites.google.com/a/tnumc.com/tn---ummen/news> for up---dates and postings.

**William C. Bowen, Sr. Esq.**  
**Tennessee Conference UMMen President**

## **United Methodist Women Welcomed by GOD - Welcoming ALL**

The United Methodist Women theme this year is "Welcomed by God – Welcoming All". Romans 15: 1-7 is the scripture this year and the song "Help Us Accept Each Other" from the UMH, p.560.

United Methodist Women has always been an organization of welcome. When women, children and youth around the world were treated as less than humans, members raised resources and their voices to bring a change. United Methodist Women members do understand the importance of welcome not only in their meetings, but also to every woman, no matter her culture, race, language or phase in life. The focus here will be on the positive act of hospitality of welcoming those whom we do not know well or who are newcomers. We all need to be more like Jesus.



We ask our Saviour Jesus Christ, to give us the grace and the love to stretch out our arms wide and embrace in His name all those whom we love and especially those persons with different abilities. Help us to be welcoming and accepting of all people as we learn to see an expression of Christ's presence in everyone and give us the courage to be lights of welcome in the darkness of exclusion, a voice of gentleness in the wilderness of the unheard, and an outstretched hand of love to those who long for community. Help us to share the good news of God's love through living out the PURPOSE of United Methodist Women.

Purpose: ***The organized unit of United Methodist Women shall be a community of women whose PURPOSE is to know God and to experience freedom as whole persons through Jesus Christ; to develop a creative, supportive fellowship; and to expand concepts of mission through participation in the global ministries of the church.***

We want to be a group of women who not only want to get to know each other in deep ways but who act on what we learn and our purpose. We need to examine our own actions and patterns and then act differently. The changes we make are different for each of us. Some of the changes are personal-perhaps recycling more, perhaps driving less or ridesharing more often, praying and reading the Bible every day, thinking differently about the strangers in our town or about how women are referenced in the news. Some of the changes we make will involve things that we do together. We make plans to reach out to new people and we experiment with new ways of learning to that our meetings are fresh and engaging. We come together to work on issues that are important to how women, children, and youth are equipped to flourish in the world today.

The TN Conference United Methodist Women goals for 2015 are:

1. Meet and/or exceed our pledge to mission
2. Increase our membership -especially with the younger women and to help revitalize and reactivate the inactive units.
3. Encourage all to meet the timelines and deadlines that are set.
4. Welcome all by both giving and receiving.

All of these programs involve so much more within each of them. Our social action items for 2015 are:

1. Immigration and civil rights
2. Humantrafficking
3. Domestic violence
4. Climate justice

One of the things that is complicated about bringing new knowledge and growing faith to the things that we do together is that those things have to be talked through. We need to invite others to journey with us and know that they too are in their own processes of learning and growing. As United Methodist Women, our pulse has been beating with love for women, children and youth around the world since God called us to this mission in 1869 and we are already working on our 150<sup>th</sup> Year Legacy. The love and fellowship at a United Methodist Women's meeting is like none other. It is written on each other's faces with smiles and cheerful eyes that light up the world.



All women are invited to join United Methodist Women and each United Methodist Church shall have a unit according to the Book of Discipline. We are an organization that thinks outside the box to get the job done. Our hearts are beating steady with faith, hope and love in action on behalf of women, children and youth as we "offer Christ to a hurting world".

In Sisterly love,

Margaret Boyd Fisher,  
TN Conference President

PS – Our **Mission u** will be held at St. Mark's UMC in Murfreesboro on July 16-18.

The 2015 studies are:

*"Created for Happiness: Understanding Your Life in God"* taught by Dr. Cynthia Hopson and Lila Beasley.

*"The Church and People with Disabilities"* taught by Rev. Dr. Tom Binford

*"Latin America"* taught by Rev. Joaquin Garcia and Rev. Jim Clardy

*"Latin America-Places, Culture, and Faith"* -youth and children studies

Youth study {ages 12-17} taught by Margaret Fisher and Beverly Heer

Children's study {ages 6-11} taught by LaSonia Scantling and Jerlean Bass

Our evening classes are being held at Gordon Memorial UMC in Nashville -July 15-18

*"Created for Happiness: Understanding Your Life in God"* taught by Bettye Shelton

Come by the United Methodist Women table and sign up for a scholarship -two will be given {one for Clergy and one for Laity} All women, men, youth, and children are encouraged to attend.

## Young People's Ministry

**Youth Ministry** (2014 Budget \$20,000; 2015 Budget \$21,200)\*

The youth ministry of the Tennessee Conference seeks to **encourage, engage, equip, empower** and **energize** the local church, her youth ministry leaders, her pastors, and the youth to build sustainable ministries that connect youth to the life-changing message of Jesus Christ.

The Director of Young People's Ministry works closely with the Conference Council on Youth Ministry consisting of youth and youth ministry leaders from throughout the Tennessee Conference to accomplish its mission. The Director and CCYM help create opportunities for youth and their leaders to connect with others from throughout the Tennessee Conference and beyond. This is done through intentional planning, ministry development, leadership development, and serving in mission.

**Encourage** - (2014 Budget - \$2,000; 2015 Budget -\$2,000)

These funds are utilized to help create promotional information as well as connect youth and youth ministers to the information needed to know about upcoming ministry events. Additionally, this area provides funding for website development, video development and outreach to new ministry opportunities, partners, and congregations.

**Engage** - (2014 Budget - \$3,000; 2015 Budget -\$3,000)

This area helps provide funding for meetings, purchasing of resources and supplies for training opportunities at local churches as well as at conference events. This enables the ministry to

have access to current research, youth ministry publications, and curriculum to enhance the knowledge base of the youth ministry leaders in the conference. The Director spends a large amount of time developing new training curriculum through utilizing current research on faith development, adolescent development, and leadership. These training areas are then provided to church leaders, youth ministers, parents and youth.

**Equip** - (2014 Budget - \$7,000; 2015 Budget -\$8,000)

This is the largest portion of the youth ministry budget. The youth ministry of the Tennessee Conference is actively involved in creating opportunities to equip all ages of the Body of Christ for ministry. These funds are used to develop current events such as *Warmth In Winter*, *Summer Sizzler*, *Hands & Feet Mission Retreat*, *EMPOWER*, *God's Got Talent*, and the *CCYM Retreat*. Additionally these funds help provide opportunities for national leaders in adolescent faith development to come and share their expertise with the conference ministry leaders.

**Empower** - (2014 Budget - \$3200; 2015 Budget -\$3200)

Empowering youth and youth ministry leaders to lead is a core value of the youth ministry of the Tennessee Conference. These funds help support training and resources to help local churches build confidence in leading ministry to reach youth in their community and congregation. Youth serving on the CCYM, design teams, and the Youth Service Fund participate in training opportunities, leadership development, and missional outreach all supported by funds from this area of ministry.

**Energize** - (2014 Budget - \$4,800; 2015 Budget -\$5,000)

This funding helps provide resources for ministry innovation. Such innovation help develop the *Smaller Church Youth Ministry Initiative (SCYMI)*. SCYMI has become a national model for ministry coaching, consulting, and training for youth ministry leaders from churches who worship 130 or less and are engaged in youth ministry. SCYMI focuses on developing youth ministries that have sustainable systems and structures, strong volunteer teams, a plan for discipleship development, an understanding of adolescence and effective teaching methods, leadership development, and missional excellence while encouraging connectional excellence

This initiative has been generously supported through grants from the TNUMC Congregational Development Committee and the GBOD Division on Ministry with Young People. The TNUMC Young People's Ministry contracts with *Ministry Architects' Smaller Church Division* for consulting, coaching and training.

The conference Director consults the District Superintendents to select at least two churches from their respective districts to participate in this year-long cohort. Each church commits the attendance of their pastor, their youth ministry leaders, and at least one other congregation member not involved in the youth ministry. The teams from the churches in the cohort attend a one-day training each quarter. Each ministry team participates in a monthly coaching call with the Ministry Architects consultant. The conference Director visits each church during their youth ministry gathering time to observe and consult on the implementation of the skills being taught at the one-day trainings. In 2013, 11 churches participated in the cohort. 10 of the 11 showed significant growth in their confidence for ministry with youth, their ministry plan, the participation of the congregation in their ministry, as well as the number of regular attending youth in their ministry. In 2014, 12 new churches are participating. Each has shown commitment to utilizing the skills and coaching provided during their training cohort.

As a result of the success of this model, 6 other United Methodist conferences have developed similar cohorts in their context. The TN Conference Director of Young People's Ministry has helped provide the framework and structure for these 6 conferences to build successful models for coaching, consulting and training with their congregations. Additionally, even more conferences have asked for consultation from the TN Conference Director about starting this model in their area.

Exciting things are happening across the conference in Youth Ministry. Ministries are growing stronger, becoming more connectional with each other and the conference, new ministries are being developed by churches without previous youth ministries, and youth ministry leaders are receiving and utilizing the most current research and training. Youth are hearing and responding to the call to ministry and to utilize their gifts for ministry in the Body of Christ. Ministries are being built that are creating disciples of Jesus Christ for the transformation of the world. If you have specific questions about this ministry, please contact Brad Fiscus, Director of Young People's Ministry at 615-200-7976 or by email [bfiscus@tnumc.com](mailto:bfiscus@tnumc.com).

\*The Youth Ministry works to stay inside its budget. We have an extremely active ministry that works to generate additional income to cover expenses through participation fees, t-shirt sales, and partnerships from other ministry resource groups. *Warmth In Winter* has grown to more than 2200 youth and adults. The budget for this event is approximately \$160,000. *Summer Sizzler* has a budget of \$38,000. Nearly 350 youth and adults participate in this weekend event at Beersheba Springs. The *SCYMI* program utilizes grant funded of nearly \$15,000 along with \$5,000 from the youth ministry budget to do this important area. We are grateful for all funding received.

#### **Young Adult Ministry (2014 Budget \$4,150; 2015 Budget \$4,250)**

The young adult ministry of the Tennessee Conference is working to provide opportunities for young people to continue their connectedness after graduation from high school. This is one of the most difficult age groups to reach and minister with. The needs of young adults are as diverse as they are enhanced by their life stage experience. For example, young adults are those who have just graduated from high school, those who are post high school in the workforce without college, those who are in college, those who have graduated college, they are single, they are single with children, they are married, they are married with children. Each of those listed life stages have specific and often very different needs requiring new and different methods of ministry. With that in mind, the young adult ministry seeks to partner with other ministries who are working to serve and minister with young adults. Ministries such as Project Transformation Tennessee, campus ministries like those at Martin Methodist College, our Wesley Fellowships and Foundations to name a few. Each serving groups of young adults with diverse abilities, diverse spirituality, diverse upbringings and diverse needs for healthy productive lives.

The funds in this area are used to provide ministry innovation grants for those ministries as well as other ministries in the conference. The funds in this area are utilized to help provide opportunities for conference leaders and local congregations to connect to the resources and training specifically created to address ministry with young adults. The funds are utilized to help provide a retreat in the summer for young adults to return to Beersheba Springs Assembly for a time of renewal, rest, and reconnection.

There is a great need in developing this area of ministry. This area could grow to become a source of new leadership development for the Tennessee Conference. This area could become a source of ministry innovation for the conference. This area could become a place that helps young people find their place and space to worship and grow as disciples of Jesus Christ. These are our goals; we appreciate the continued support for ministry received from the Tennessee Conference. If you should have questions about this ministry area, please contact Brad Fiscus, Director of Young People's Ministry, at 615-200-7976 or by email at [bfiscus@tnumc.com](mailto:bfiscus@tnumc.com).

**The number of lives impacted in Youth Ministry includes the following:**

Warmth in Winter – 2200

Hands & Feet - 400 participants across 3 sites, 30-40 different project sites.

Summer Sizzler – 350

Nashville Shores - 450 at worship

Nashville Sounds - (estimate - 400 at worship)

MPOWER/God's Got Talent - 20-30

Smaller Church Youth Ministry Initiative - 23 churches from 7 districts (over 2 years)

Youth Worker Retreat - 20

Youth/Adult Lay Servant Retreat – 30

***Over 5,000 people will be reached by conference youth ministry. That's a \$4 per person investment.. Countless numbers of local ministries and churches that I have consulted with over the years***

Brad Fiscus, Director of Young People's Ministry

## **INTERNATIONAL, NATIONAL & JURISDICTIONAL REPORTS**

### **AFRICA UNIVERSITY REPORT TO THE 2015 TENNESSEE ANNUAL CONFERENCE**

Africa University is blessed and privileged to celebrate a 100% investment in the Africa University Fund (AUF) apportionment by the Tennessee Conference in 2014.

Tennessee was one of 31 annual conferences—the highest number to date—to invest 100% of their asking in the AUF. We thank you for your prayers and for affirming the impact of this ministry by being consistent, faithful, and generous with your investment.

**As you gather for the 2015 Tennessee Annual Conference, we pray that you will remain steadfast in your efforts to invest 100% of the asking to the Africa University Fund, and to other shared ministries, for years to come.**

Thank you for embracing and journeying with Africa University in transforming individuals and communities and bringing new people into relationship with Jesus Christ.

**Strategic Priorities:** Professor Munashe Furusa took the helm in July 2014 as the fourth vice chancellor in the university's 23-year history. He was formally installed in March 2015 and has put fiscal accountability, student quality of life, and support for academics, at the top of his agenda. Under his leadership, the university is reviewing its academic programs and service delivery in order to enhance the students' potential for life-long success.

**Student Enrollment:** Full-time student enrollment at Africa University held steady in 2014 with 1,478 young men and women from 25 African countries. Female students were a record 53.4% of the total enrollment in a context where women consistently lag behind men in access to higher education.

**Graduation:** In June 2014, 480 young people were awarded degrees from Africa University at the 20th graduation ceremony, bringing to total number of alumni to just under 5,300. Without your support, a college education would have been unattainable for the majority of these students.

**Training and Research:** Africa University is addressing critical skills and capacity gaps in sub-Saharan Africa. A collaboration with the Raoul Wallenberg Institute in Sweden supports a new master's degree program in Human Rights, Peace, and Development. Africa University is also preparing to launch its first PhD program, which links issues of Peace, Leadership, Governance, and Development, and targets policymakers.

**Leadership and Service:** Africa University graduates are answering the call to serve, heal, and uplift communities. Currently, more than a dozen graduates are helping 'the least of these' to experience God's love through service as Global Mission Fellows and missionaries in Africa, Europe, and Latin America.

Together, we give thanks to God for this Ebenezer moment (*1 Samuel 7:12*), founded in the generosity of local congregations in Tennessee and across the connection. But the work is not yet finished. For every individual who has been touched by the ministry that is Africa University, there are many others—tens of thousands, in fact—who are awaiting the miracle of an answered prayer.

Please continue to pray for Africa University.

Encourage your local church to become an annual scholarship donor.  
Bring fellow leaders in your church or district together to explore the possibility of investing in an endowed scholarship which can support one student a year in perpetuity.

Remember to include Africa University in your will as you make your personal estate plans.

And thank you, Tennessee United Methodists, for your amazing outpouring of love and support. May God bless and keep you always in abundance.

*Submitted by:*

Mr. James H. Salley

Associate Vice Chancellor for Institutional Advancement

Africa University Development Office

P O Box 340007

Nashville, TN 37203-0007

Tel: (615) 340-7438

Email: [audevoffice@gbhem.org](mailto:audevoffice@gbhem.org)

[www.support-africauniversity.org](http://www.support-africauniversity.org)



**Changing Africa: Learning here. Living here. Leading here.  
Serving God. All the time. Everywhere.**

# BOSTON UNIVERSITY SCHOOL OF THEOLOGY

## Dear Colleagues in the Tennessee Annual Conference:

Greetings in the Spirit of Jesus Christ! In this anniversary year, Boston University School of Theology (BUSTH) celebrates 175 years of seeking God, building knowledge, and equipping leaders for the church and society. We especially celebrate our students, alums, and church partners, with whom we seek to serve God as transforming leaders in a multitude of local and global communities.

### BREAKING NEWS

- The **Doctor of Ministry in Transformational Leadership** is well underway with outstanding students and eager teachers. In its first year, the program has attracted two cohorts of students from three countries, eight faith traditions, and a variety of church, educational, health care, and other faith-based contexts.
- BUSTH celebrated art and creativity with four major **art exhibits and receptions**: James Crane's *motive* cartoons; Robin Miller's "African America in Art and Poetry"; John August Swanson's poster art; and Beth Neville's paintings.
- The **STEWARDSHIP program**, funded by a grant from the Lilly Endowment, is preparing students for stewardship of all of life, including spiritual, physical, and financial life.
- **Raices Latinas**, funded in part by the United Methodist Church Young Clergy Initiative, has begun! It invites and supports Latino/a young adults toward a life-giving journey in ministry. BUSTH also works closely with the UMC in leadership of the Hispanic Youth Leadership Academy. Both focus on education, mentoring, service learning, and spiritual formation.

### MILESTONES

- **175 Years:** The founders of BUSTH were abolitionists, pastors, and lay leaders who envisioned a school to carry the spiritually rich, socially transformative, leadership-forming legacy that centered their own lives. Our annual theme, *Leading in Transformation*, honors that vision and reflects on how to reshape it in response to changing social realities.
- **Women in the World:** This year, the Anna Howard Shaw Center celebrates 30 years of its Women in the World Conference, a witness to women's leadership in the church and a celebration of their brave, audacious ministries.

**PARTNERING FOR TRANSFORMATION.** Preparing students for ministry means meaningful partnerships with the local spiritual community.

- **Partnering in transformational learning** through courses in congregations with church leaders and students together.
- **Serving the church** through workshops and mutual projects, especially in church renewal, mission, and the cultivation of difficult conversations that enhance dignity and justice.
- **Traveling across the globe** through seminars where students engage with diverse cultures and traditions. In this year, students and faculty have explored the Arizona-Mexico Border, Israel and Palestine, Ephesus, and Mexico.

**CELEBRATING JUSTICE:** From Selma in 1965 to the Arizona-Mexico border and the streets of U.S. cities, we celebrate transformational leadership and explore paths to just peace.



- **Retracing history** by commemorating civil rights milestones with: Walter Fluker, Martin Luther King, Jr. Professor of Ethical Leadership; and a panel of alumni and faculty on “Selma at 50, Ferguson Today.”
- **Moving forward** to understand and build justice, engaging with Cornell William Brooks—BUSTH alumnus and President of the NAACP—and with our students, faculty, and alumni who seek to build justice in Boston, Ferguson, Hong Kong, Indonesia, Uganda, and beyond.

As we look back on the last year—and the last 175 years—we celebrate transformational leaders who have loved God and cared mightily for God’s world. Their living legacy gives us hope and courage for the future.

Blessings and gratitude,

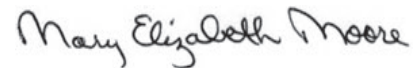

Mary Elizabeth Moore, Dean

## Candler School of Theology—2015 UMC Annual Conference Report

For 100 years, **Candler School of Theology** at Emory University has prepared *real* people to make a *real* difference in the *real* world. Since our founding in 1914, more than 10,000 students have graduated from Candler, where they have been shaped as Christian leaders who put faith and love into action, transforming the world in the name of Jesus Christ. Here, students are challenged academically, encouraged spiritually, and immersed in Christian service from the first day they arrive on campus. This unique approach ensures that our graduates are ready to serve wherever God leads.

One of 13 official seminaries of The United Methodist Church, Candler is grounded in the Christian faith and shaped by the Wesleyan tradition. We are one of seven graduate professional schools of Emory University, a top-tier research institution offering extensive resources and a rich context for study. Our location in the city of Atlanta offers a learning environment that reflects the highly diverse communities of the 21st century world. There is no better place for ministry preparation that addresses our major denominational priorities: developing leaders, starting and growing churches, ministry with the poor, and improving global health.

During the 2014-2015 academic year, Candler celebrated its Centennial, marking our 100th anniversary with a series of commemorative events highlighting memories of the past and visions for the future. The yearlong celebration began in the fall of 2014 with the dedication of the final phase of our new LEED-certified building and the premiere of *Religion and Reason Joined: Candler at 100*, a new book on our history. The commemoration continued through the spring of 2015 with guest lectures, exhibits, and “Prophetic Voices,” a major academic conference addressing the challenges and opportunities facing theology in the 21st century.

Not only has Candler expanded its physical space this year—we have expanded degree offerings as well. In response to the changing needs of the church, Candler introduced five new degrees to equip Christian leaders: the Doctor of Ministry, the Master of Religious

Leadership, the Master of Religion and Public Life, and two dual degrees with social work and development practice.

Candler's student body reflects the diversity and breadth of the Christian faithful. Our enrollment stands at 447, with 320 seeking the Master of Divinity, 43 the Master of Theological Studies, 14 the Master of Religious Life, 20 the Master of Theology, 29 the Doctor of Ministry, 10 the Doctor of Theology, and 11 enrolled as Non-Degree students. The student body is 52 percent women, 35 percent people of color (U.S.), and the median age of the entering class is 27. Students represent 42 denominations, with nearly half identifying as United Methodist.

Candler draws considerable strength and inspiration from its relationship with The United Methodist Church. Our ability to fulfill our mission of educating faithful and creative leaders for the church's ministries in the world depends upon your support, gifts, and prayers. Thank you for the countless ways you advance this vital ministry in the life of our denomination. Visit us in person in Atlanta or online at [candler.emory.edu](http://candler.emory.edu) to see firsthand how Candler prepares *real* people to make a *real* difference in the *real* world.

Jan Love  
Dean and Professor of Christianity and World Politics  
Candler School of Theology

## **Annual Report from Garrett-Evangelical Theological Seminary**

Greetings from Garrett-Evangelical!

Early in the calendar year, I met with various constituencies of Garrett-Evangelical Theological Seminary, including alums, faculty, staff, trustees, and students regarding their hopes and concerns for the school. As a result, we began the 2014-2015 academic year with the following priorities:

- To prepare and equip our graduates as public theologians,
- To nurture a more diverse community at Garrett-Evangelical so that the entire community develops cultural competency,
- To value and promote inclusivity at Garrett-Evangelical, and
- To construct a sustainable model for theological education.

### **Public Theology**

This year we launched a Public Theology Lecture Series to help the Garrett-Evangelical community understand more about the intersection of theological perspectives and shared values held in the public arena as persons in ministry work with others toward the common good and the wellbeing of all persons and creation. The lecture series included:

- October 15, 2014: Rev. Janet Wolf, Director of Haley Farm and Nonviolent Organizing for the Children's Defense Fund, lectured on various Children's Defense Fund programs

including restorative justice, mass incarceration, cradle to prison pipeline, and freedom schools.

- December 3, 2014: Dr. Mark Lewis Taylor, Maxwell M. Upton Professor of Theology and Culture at Princeton Theological Seminary considered structures of the global orders and everyday living which public theologians may claim to engage and where “the powers and principalities” are always in contestation in “public” life.

In the fall, we will offer a course, “Public Theology in the City,” taught by Dr. David Frenchak, former president of Seminary Consortium for Urban Pastoral Education (SCUPE). The class will collaborate with the mayor’s office in Evanston on an anti-violence initiative. Dr. Frenchak will also provide a Public Theology lecture this spring.

### **Cultural Competency & Inclusivity**

As part of the commitment to nurturing a more diverse community, we welcomed a new Vice President for Academic Affairs, Dr. Luis R. Rivera, our first Latino Academic Dean. Our current ethnic/racial profile is:

- 20% black; 6% Asian; 3% Hispanic/Latino; and 54% White; 14% International
- More than 33 religious traditions, four continents, 15 countries and 36 states are represented in the student body
- 232 students are United Methodist with 25 additional students from other Pan-Methodist denominations
- 94 new students began their studies at Garrett-Evangelical this fall, raising total fall enrollment to 365 (FTE of 305)
- The average age of the entering Master of Divinity student is 31
- 52% of the study body is women

Consistent attention to issues of inclusivity, justice, and grace within the seminary setting are critical for preparing future leaders to enter an increasingly diverse world. To respond to these concerns, Garrett-Evangelical will offer a number of Circle of Trust conversations this spring for trustees, faculty, staff, and students. Our goals are: 1) to provide safe space to discuss difficult topics, 2) to reduce any gap between stated values and actual behavior, both personally for participants and institutionally; and 3) to update our 1997 statements of inclusivity.

### **Sustainable Theological Education**

Garrett-Evangelical is beginning work on a Sustainable Theological Education Model for the school. We are guided by a commitment to generational stewardship of our resources and to maintaining a thriving seminary for the future. We will attend to the areas of business, academics programs, and external programs.

Our priority continues to be making seminary education affordable. To this end we award more than \$2.5 million in scholarship aid to students each year and we lead all United Methodist seminaries in the Dollars for Scholars program with 45 recipients. In October, the seminary publicly launched The Final Lap of its \$100 million Forging Our Future campaign, and announced that \$88 million has been received to date. Much has already been accomplished, but more remains to be done (expanding the number of new leadership scholarships from 80 to

100, renovating Sherman apartments, endowing several more faculty positions, continuing to grow the unrestricted endowment), gifts for any of these goals are always welcome.

Thank you for your continued interest in our work. We are dedicated to serving The United Methodist Church and the church at large. For more information about Garrett-Evangelical and our work, I encourage you to visit our website, [www.garrett.edu](http://www.garrett.edu), and to visit us on campus.

Cordially,  
Lallene J. Rector, President

### **About Us**

Garrett-Evangelical is the result of the interweaving of three institutions:

- Garrett Biblical Institute, the first Methodist seminary in the Midwest, was established in 1853 by largely the same church people who founded Northwestern University.
- Chicago Training School, established in 1885, was an important force for women in ministry and for developing service agencies throughout Chicago. Chicago Training School merged with Garrett Biblical Institute in 1934.
- Evangelical Theological Seminary, located in Naperville and founded as a seminary of the Evangelical Church (later the Evangelical United Brethren) in 1873, joined with Garrett Theological Seminary in 1974 to form Garrett-Evangelical Theological Seminary.

## **HINTON RURAL LIFE CENTER**

[www.hintoncenter.org](http://www.hintoncenter.org)  
2330 Hinton Center Road  
Hayesville, North Carolina 28904  
828-389-8336

### ***Making Disciples, Serving Our Neighbors, and Sharing God's Love***

Hinton Rural Life Center is a retreat and conference center nestled in the mountains of southwestern North Carolina overlooking breath-taking Lake Chatuge. For over 50 years, as a mission agency of the Southeastern Jurisdiction, Hinton Rural Life Center has provided opportunities for intentional faith development while sharing love for Christ with others through service. Each year, we host individuals and groups for spiritual retreats, group gathering, and service opportunities. We also partner with small and rural congregations in a vitality process, exploring congregational call, encouraging creative missional outreach, and sparking new life.

Together in 2014, we were able to: \*Host over 1400 volunteers who worked on campus, in our garden, and in our community to help those in need—\*Deliver over 75 loads of firewood to families who could not otherwise afford to heat their home—\*Repair 123 homes, making them warmer, drier, and safer—\*Provide financial counseling to 50 families; helping two families secure loans to purchase homes—\*Host 7 poverty simulations to help the community understand the challenges associated with those living in generational poverty—\*Harvest fresh vegetables from our garden for our guests and donate excess vegetables to Clay County Food Pantry and Matt's Ministry, a weekend meal program for children in our rural community—\*Host two Duke Divinity School ministerial interns for 10 weeks of Field Education ministry in summer 2014—\*Welcome two young adult missionaries from the General Board of Global Ministries through Generation Transformation for 18 months of ministry service at Hinton—\*Lead 18 small and rural churches through Next Step Vitality Ministry—\*Engage in 81 worship services with

mission volunteers to reflect upon their service in this rural Appalachian community—\*Increase Hinton's presence throughout the Southeastern Jurisdiction, with increased web presence moving from 6,000 website hits in 2010 to 60,909 website hits in 2014—\*Increase connections through social media from 358 Facebook friends in 2012 to over 1200 in 2014—\*Raise over \$100,000, which is two-thirds of our way to our initial goal of \$150,000 in our Capital Campaign

**What can we do together in 2015?**

- Foster Relationships
- Empower People
- Build Community

**But, we need your help:**

- Pray for Hinton
- Support Hinton Financially
- Participate in Hinton's Ministries

Submitted by:  
Dr. Jacqueline Gottlieb  
President/CEO  
[jackie@hintoncenter.org](mailto:jackie@hintoncenter.org)

## **ILIFF SCHOOL OF THEOLOGY**

*Rev. Dr. Thomas V. Wolfe, President and Chief Executive Officer*

Greetings from the Iliff School of Theology in Denver, Colorado. We wish you blessings as together we continue the work of strengthening the Church and offering a compassionate presence to the World.

The Iliff School of Theology's commitment to the Wesleyan tradition of providing intellectually alive and spiritually grounded theological education for our students continues. From Tanzania to Texas, Denver to Delhi, Missouri to Mexico, Iliff students and graduates are holding constructive tension with the human condition as it is and courageously standing with those who seek justice.

This past year saw one of Iliff's largest enrollments since its founding by the United Methodist Church in 1892 - 333 students, 60% female and 40% male, 35% Methodist – all actively engaged in both the classroom and a host of ministry contexts. Some are leading congregations toward revitalization while others are doing ministry by establishing new forms of community.

Interest in online and hybrid classes continues to grow from across the nation in our Journey MDIV Program - one of the first to bring quality theological education online. As a concerted move by Iliff to reduce student debt and grow the ability of students to lead financially sound,

engaged communities, many MDIV students are also participating in the Spiritually-Integrated Financial Resiliency Program, funded by a \$250,000 grant from the Lilly Endowment.

We welcomed participants to our first Spanish-Speaking Local Pastors Licensing School hosted in partnership with the Rocky Mountain Conference and participated in healing events for commemoration of the Sand Creek Massacre. In addition, Iliff students participated in an immersion trip to Africa University and are planning an additional experience this year. We look forward to continuing these vital relationships.

Iliff created numerous events for area clergy and supporters. Via forums on leadership, policing, the role of faith in world events, and more, campus speakers included: Amy Goodman, Garry Kasparov, and the Rev. Dr. Rebecca Chopp, this year's Jameson Jones Preacher. Bridging theological education to new arenas was further cultivated through Iliff's Authentic Engagement™ Program with trainings for civic and non-profit groups. Our efforts were duly noted by McCormick Theological Seminary's Center for Faith and Service when we were named as one of the nation's "Seminaries That Change the World." We continue to look to the future with courageous theological imagination. We are grateful for our denominational connection.

[www.iliff.edu](http://www.iliff.edu)  
1-877-887-7822

## **Methodist Theological School in Ohio 2014-15 Report**

Thank you for this opportunity to bring you an update from MTSO, where two members of the Tennessee Conference are preparing for ministry.

### **The care of creation**

MTSO continues to seek opportunities to foster and encourage the care of creation. In January, we were the primary host for a multi-site Climate Conversation, jointly presented by the Theological Commons at MTSO and Ohio Interfaith Power and Light, a group offering a religious response to climate change. We also released a recent video sharing the story of Seminary Hill Farm and the ways it fits within the school's broader commitment to ecotheology. You'll find a link to the video at [seminaryhillfarm.org](http://seminaryhillfarm.org). We invite you to download the high-definition video from its Vimeo page and share it in any context you believe will be constructive. We also would be happy to provide a speaker in person or via Skype to discuss this initiative.

### **Schooler Institute on Preaching**

A very hands-on 2015 Schooler Institute on Preaching was led by Jorge Lockward, director of global praise for the General Board of Global Ministries of the United Methodist Church, and Valerie Bridgeman, recently appointed associate professor of homiletics and Hebrew Bible at MTSO. We were pleased to offer the wisdom of this dynamic duo to our students, alums and other participants.



### **Conference Candidacy Summits**

We were pleased to be the host site of the West Ohio Conference's Candidacy Summits for those exploring ordination. MTSO provided our campus facilities for these two-day events, held in August and January. Among other activities, candidates participated in worship, mentoring and coffee with district leaders.

MTSO prepares Christian leaders for lives of lasting significance in service to the church and the world. In addition to the Master of Divinity degree, we offer master's degrees in counseling ministries, theological studies and practical theology, along with a Doctor of Ministry degree. We invite you to stay in touch with us at [mtso.edu](http://mtso.edu), on Facebook and @MTSOedu on Twitter.

## **United Theological Seminary Report to Annual Conferences Of The United Methodist Church**

By Wendy J. Deichmann, President

Is God calling you to the ministry of Jesus Christ? Come and check out amazing opportunities for study and spiritual growth in person or online at [www.united.edu](http://www.united.edu)!

Why United?

- United offers an excellent, accredited M.Div. degree required for ordination in The United Methodist Church.
- United students participate in a community of deep faith and avid learning.
- Degree programs include traditional and/or online classes.
- United specializes in preparing persons for ordination and pastoral ministry.
- Join our graduates' long track record of successful service!
- United's focus on church renewal will prepare you to become an agent of new life and revitalization, Spirit led, a faithful leader in the mission of Jesus Christ!
- At United you can enroll in a hybrid UM Course of Study program.
- United's D.Min. program leads the nation through the faithful ministries of its pastoral graduates.
- United is committed to teaching the Bible and the historic Christian faith, cultivating spiritual formation for personal and social holiness, and renewing the Church for the mission of Jesus Christ in the world.

What could be more interesting, important or exciting?

In addition to expanding residential offerings in Dayton, Ohio, United continues to extend its service across the U.S. and the world. United's degree programs are accessible anywhere with Internet service in conjunction with periodic intensive weeks of class and community activities in Dayton.

Please let us know if you have questions about how United can best assist you.

If you would like to help make it possible for a future pastor to study at United, please let us hear from you.

We invite you to call or visit soon! For more information, please contact [admissions@united.edu](mailto:admissions@united.edu).

Thank you for your prayers, partnership, service and support in the ministry of Jesus Christ!  
[www.united.edu](http://www.united.edu)

## Wesley Theological Seminary

At Wesley, we are a church-based seminary committed to **multiplying the number of people who love God and love their neighbor** locally, nationally and globally. Our degrees and programs – traditional and new alike – reflect our dedication to the Great Commandment and Great Commission. We ask you to pray for us, hold us accountable, and join us in this Kingdom work.

### ***Equipping Faith Leaders through Degree Programs***

In fall 2015, our new master of divinity curriculum launches. We thoroughly **redesigned the M.Div. to prepare leaders for both church and society**. This 81-hour degree offers flexibility and an excellent core curriculum focused on empowering passionate, mission-focused leaders.

Wesley also offers a 36-hour Master of Arts and a 60-hour Master of Theological Studies to **equip those called to ordained deacon ministries or a wide range of ministries**.

In our doctor of ministry program, we continue to offer **the most practical and spiritually renewing tracks** in theological education. These include leadership excellence, pastoral counseling, arts, and new mission-focused tracks. Wesley is accepting applications to two tracks based in Cambridge, England. These tracks, *Transformative Leadership in Wesleyan Perspective* and *Creative Ministry for Church Renewal in a Changing World*, are each limited to 20 students.

Wesley provides **more than \$2 million dollars annually in scholarships** to our students thanks to the consistent support of graduates, congregations and friends of the seminary.

*Talk to someone at (202) 885-8659 or [admissions@wesleyseminary.edu](mailto:admissions@wesleyseminary.edu) about how Wesley's degree programs equip people to lead others to loving God and neighbor.*

### ***Providing Resources to Faith Communities and Leaders***

Wesley's **Lewis Center for Church Leadership** continues to be the go-to resource for actionable best-practices for clergy and laity. The center's free *Leading Ideas* e-newsletter provides well-researched, discipleship-growing ideas to more than 15,000 people. Visit [www.churchleadership.com](http://www.churchleadership.com) for resources in: Taking Church to the Community, Doing Good Well, Funding Your Congregation's Vision, and Reaching New Disciples. Also, learn about the newest book by the Rev. Tom Berlin and the Rev. Dr. Lovett Weems Jr., *High Yield: Seven Disciplines of the Fruitful Leader*.

In early 2015, we developed the Institute for Community Engagement at Wesley Downtown to help the church turn itself inside-out. The institute encompasses the existing Urban Ministry Program and the Missional Church Program, which includes Heal the Sick, an initiative to congregations for public health work in their parishes.

The third component of the Institute for Community Engagement is Wesley's emerging Center for Public Theology. Under the leadership of Distinguished Professor of Public Theology, Mike McCurry, we are developing this center to provide churches and their leaders, and seminary students tools to help navigate the connection between faith and public policy.

The **Luce Center for Arts and Religion** remains the only seminary-based program uniting arts and theology. The center celebrated the 25th anniversary of the Dadian Gallery in late 2014.

Wesley faculty members are continually development resources to the faithful, including **books by Drs. Carla Works, Deborah Sokolove, F. Douglas Powe Jr., Cedric Johnson, and Lovett H. Weems Jr.**

Throughout the academic year, Wesley hosts Second Mondays – a series of lectures on campus and streaming live. This year we explored “Living Matthew 25 – Focusing on the Big Things.” In this chapter of Matthew's Gospel, Jesus challenges us to heal the sick, feed the hungry, and welcome the stranger. In their lectures, **Wesley's faculty unlocked the Holy Scriptures and the church's history, traditions and theology to clarify these Gospel imperatives.** These presentations are available at [www.youtube.com/c/wesleyseminaryedu](http://www.youtube.com/c/wesleyseminaryedu) and via live stream at [www.ustream.tv/channel/wesley-seminary](http://www.ustream.tv/channel/wesley-seminary). Sign up for the monthly electronic newsletter *eCalling* at [www.wesleyseminary.edu/ecalling](http://www.wesleyseminary.edu/ecalling) to be reminded of this opportunity.

*Learn more at [www.wesleyseminary.edu](http://www.wesleyseminary.edu) about the exciting ways Wesley's resources are equipping people to spread the love of God and love of neighbor.*

--The Rev. Dr. David McAllister-Wilson, President

## Young People's Ministry

**Youth Ministry** (2014 Budget \$20,000; 2015 Budget \$21,200)\*

The youth ministry of the Tennessee Conference seeks to **encourage, engage, equip, empower** and **energize** the local church, her youth ministry leaders, her pastors, and the youth to build sustainable ministries that connect youth to the life-changing message of Jesus Christ.

The Director of Young People's Ministry works closely with the Conference Council on Youth Ministry consisting of youth and youth ministry leaders from throughout the Tennessee Conference to accomplish its mission. The Director and CCYM help create opportunities for youth and their leaders to connect with others from throughout the Tennessee Conference and beyond. This is done through intentional planning, ministry development, leadership development, and serving in mission.

### **Encourage** - (2014 Budget - \$2,000; 2015 Budget -\$2,000)

These funds are utilized to help create promotional information as well as connect youth and youth ministers to the information needed to know about upcoming ministry events. Additionally, this area provides funding for website development, video development and outreach to new ministry opportunities, partners, and congregations.

### **Engage** - (2014 Budget - \$3,000; 2015 Budget -\$3,000)

This area helps provide funding for meetings, purchasing of resources and supplies for training opportunities at local churches as well as at conference events. This enables the ministry to have access to current research, youth ministry publications, and curriculum to enhance the knowledge base of the youth ministry leaders in the conference. The Director spends a large amount of time developing new training curriculum through utilizing current research on faith development, adolescent development, and leadership. These training areas are then provided to church leaders, youth ministers, parents and youth.

### **Equip** - (2014 Budget - \$7,000; 2015 Budget -\$8,000)

This is the largest portion of the youth ministry budget. The youth ministry of the Tennessee Conference is actively involved in creating opportunities to equip all ages of the Body of Christ for ministry. These funds are used to develop current events such as *Warmth In Winter*, *Summer Sizzler*, *Hands & Feet Mission Retreat*, *EMPOWER*, *God's Got Talent*, and the *CCYM Retreat*. Additionally these funds help provide opportunities for national leaders in adolescent faith development to come and share their expertise with the conference ministry leaders.

### **Empower** - (2014 Budget - \$3200; 2015 Budget -\$3200)

Empowering youth and youth ministry leaders to lead is a core value of the youth ministry of the Tennessee Conference. These funds help support training and resources to help local churches build confidence in leading ministry to reach youth in their community and congregation. Youth serving on the CCYM, design teams, and the Youth Service Fund

participate in training opportunities, leadership development, and missional outreach all supported by funds from this area of ministry.

**Energize** - (2014 Budget - \$4,800; 2015 Budget -\$5,000)

This funding helps provide resources for ministry innovation. Such innovation help develop the *Smaller Church Youth Ministry Initiative (SCYMI)*. SCYMI has become a national model for ministry coaching, consulting, and training for youth ministry leaders from churches who worship 130 or less and are engaged in youth ministry. SCYMI focuses on developing youth ministries that have sustainable systems and structures, strong volunteer teams, a plan for discipleship development, an understanding of adolescence and effective teaching methods, leadership development, and missional excellence while encouraging connectional excellence.

This initiative has been generously supported through grants from the TNUMC Congregational Development Committee and the GBOD Division on Ministry with Young People. The TNUMC Young People's Ministry contracts with *Ministry Architects' Smaller Church Division* for consulting, coaching and training.

The conference Director consults the District Superintendents to select at least two churches from their respective districts to participate in this year-long cohort. Each church commits the attendance of their pastor, their youth ministry leaders, and at least one other congregation member not involved in the youth ministry. The teams from the churches in the cohort attend a one-day training each quarter. Each ministry team participates in a monthly coaching call with the Ministry Architects consultant. The conference Director visits each church during their youth ministry gathering time to observe and consult on the implementation of the skills being taught at the one-day trainings. In 2013, 11 churches participated in the cohort. 10 of the 11 showed significant growth in their confidence for ministry with youth, their ministry plan, the participation of the congregation in their ministry, as well as the number of regular attending youth in their ministry. In 2014, 12 new churches are participating. Each has shown commitment to utilizing the skills and coaching provided during their training cohort.

As a result of the success of this model, 6 other United Methodist conferences have developed similar cohorts in their context. The TN Conference Director of Young People's Ministry has helped provide the framework and structure for these 6 conferences to build successful models for coaching, consulting and training with their congregations. Additionally, even more conferences have asked for consultation from the TN Conference Director about starting this model in their area.

Exciting things are happening across the conference in Youth Ministry. Ministries are growing stronger, becoming more connectional with each other and the conference, new ministries are being developed by churches without previous youth ministries, and youth ministry leaders are receiving and utilizing the most current research and training. Youth are hearing and responding to the call to ministry and to utilize their gifts for ministry in the Body of Christ. Ministries are being built that are creating disciples of Jesus Christ for the transformation of the world. If you have specific questions about this ministry, please contact Brad Fiscus, Director of Young People's Ministry at 615-200-7976 or by email [bfiscus@tnumc.com](mailto:bfiscus@tnumc.com).

\*The Youth Ministry works to stay inside its budget. We have an extremely active ministry that works to generate additional income to cover expenses through participation fees, t-shirt sales, and partnerships from other ministry resource groups. *Warmth In Winter* has grown to more than

2200 youth and adults. The budget for this event is approximately \$160,000. *Summer Sizzler* has a budget of \$38,000. Nearly 350 youth and adults participate in this weekend event at Beersheba Springs. The *SCYMI* program utilizes grant funded of nearly \$15,000 along with

\$5,000 from the youth ministry budget to do this important area. We are grateful for all funding received.

**Young Adult Ministry (2014 Budget \$4,150; 2015 Budget \$4,250)**

The young adult ministry of the Tennessee Conference is working to provide opportunities for young people to continue their connectedness after graduation from high school. This is one of the most difficult age groups to reach and minister with. The needs of young adults are as diverse as they are enhanced by their life stage experience. For example, young adults are those who have just graduated from high school, those who are post high school in the workforce without college, those who are in college, those who have graduated college, they are single, they are single with children, they are married, they are married with children. Each of those listed life stages have specific and often very different needs requiring new and different methods of ministry. With that in mind, the young adult ministry seeks to partner with other ministries who are working to serve and minister with young adults. Ministries such as Project Transformation Tennessee, campus ministries like those at Martin Methodist College, our Wesley Fellowships and Foundations to name a few. Each serving groups of young adults with diverse abilities, diverse spirituality, diverse upbringings and diverse needs for healthy productive lives.

The funds in this area are used to provide ministry innovation grants for those ministries as well as other ministries in the conference. The funds in this area are utilized to help provide opportunities for conference leaders and local congregations to connect to the resources and training specifically created to address ministry with young adults. The funds are utilized to help provide a retreat in the summer for young adults to return to Beersheba Springs Assembly for a time of renewal, rest, and reconnection.

There is a great need in developing this area of ministry. This area could grow to become a source of new leadership development for the Tennessee Conference. This area could become a source of ministry innovation for the conference. This area could become a place that helps young people find their place and space to worship and grow as disciples of Jesus Christ. These are our goals; we appreciate the continued support for ministry received from the Tennessee Conference. If you should have questions about this ministry area, please contact Brad Fiscus, Director of Young People's Ministry, at 615-200-7976 or by email at [bfiscus@tnumc.com](mailto:bfiscus@tnumc.com).

**The number of lives impacted in Youth Ministry includes the following:**

Warmth in Winter – 2200

Hands & Feet - 400 participants across 3 sites, 30-40 different project sites.

Summer Sizzler – 350

Nashville Shores - 450 at worship

Nashville Sounds - (estimate - 400 at worship)

MPOWER/God's Got Talent - 20-30

Smaller Church Youth Ministry Initiative - 23 churches from 7 districts (over 2 years)

Youth Worker Retreat - 20

Youth/Adult Lay Servant Retreat – 30

***Over 5,000 people will be reached by conference youth ministry. That's a \$4 per person investment.. Countless numbers of local ministries and churches that I have consulted with over the years.***

Brad Fiscus, Director of Young People's Ministry



## B. RESOLUTIONS

### Resolution #1

#### **Rental/Housing Allowances for Retired, Disabled, or Former Clergypersons of the Tennessee Conference**

The Tennessee Conference (the "Conference") adopts the following resolutions relating to rental/housing allowances for active, retired, terminated, or disabled clergypersons of the Conference:

WHEREAS, the religious denomination known as The United Methodist Church (the "Church"), of which this Conference is a part, has in the past functioned and continues to function through ministers of the gospel (within the meaning of Internal Revenue Code section 107) who were or are duly ordained, commissioned, or licensed ministers of the Church ("Clergypersons");

WHEREAS, the practice of the Church and of this Conference was and is to provide active Clergypersons with a parsonage or a rental/housing allowance as part of their gross compensation;

WHEREAS, pensions or other amounts paid to active, retired, terminated, and disabled Clergypersons are considered to be deferred compensation and are paid to active, retired, terminated, and disabled Clergypersons in consideration of previous active service; and

WHEREAS, the Internal Revenue Service has recognized the Conference (or its predecessors) as an appropriate organization to designate a rental/housing allowance for Clergypersons who are or were members of this Conference and are eligible to receive such deferred compensation;

NOW, THEREFORE, BE IT RESOLVED:

THAT an amount equal to 100% of the pension, severance, or disability payments received from plans authorized under *The Book of Discipline of The United Methodist Church* (the "*Discipline*"), which includes all such payments from the General Board of Pension and Health Benefits ("GBOPHB"), to each active, retired, terminated, or disabled Clergyperson who is or was a member of the Conference, or its predecessors, be and hereby is designated as a rental/housing allowance for each such Clergyperson; and

THAT the pension, severance, or disability payments to which this rental/housing allowance designation applies will be any pension, severance, or disability payments

from plans, annuities, or funds authorized under the *Discipline*, including such payments from the GBOPHB and from a commercial annuity company that provides an annuity arising from benefits accrued under a GBOPHB plan, annuity, or fund authorized under the *Discipline*, that result from any service a Clergy person rendered to this Conference or that an active, a retired, a terminated, or a disabled Clergy person of

this Conference rendered to any local church, annual conference of the Church, general agency of the Church, other institution of the Church, former denomination that is now a part of the Church, or any other employer that employed the Clergy person to perform services related to the ministry of the Church, or its predecessors, and that elected to make contributions to, or accrue a benefit under, such a plan, annuity, or fund for such an active, a retired, a terminated, or a disabled Clergy person's pension, severance, or disability plan benefit as part of his or her gross compensation.

NOTE: The rental/housing allowance that may be excluded from a Clergy person's gross income in any year for federal (and, in most cases, state) income tax purposes is limited under Internal Revenue Code section 107(2), and regulations thereunder, to the least of: (a) the amount of the rental/housing allowance designated by the Clergy person's employer or other appropriate body of the Church (such as this Conference in the foregoing resolutions) for such year; (b) the amount actually expended by the Clergy person to rent or provide a home in such year; or (c) the fair rental value of the home, including furnishings and appurtenances (such as a garage), plus the cost of utilities in such year. Each clergy person or former clergy person is urged to consult with his or her own tax advisor to determine what deferred compensation is eligible to be claimed as a housing allowance exclusion.

***Resolution on Rental/Housing Allowances for Retired, Disabled, or Former Clergy persons of the Tennessee Conference was approved the Annual Conference, Monday, June 8, 2015***

## **Resolution #2**

### **Resolution for Continuing Dialogue**

***WHEREAS the Council of Bishops of the United Methodist Church has acknowledged that the church is "not of one mind" on the full inclusion of Lesbian, Gay, Bisexual, and Transgender***

***(LGBT) people in the life of the church (Council of Bishops' Statement, October 23, 2013); and***

***WHEREAS last year the Tennessee Conference resolved to***

***"commit to respectful dialogue about issues on which we disagree" and "support our Bishop and Conference leaders to facilitate such a dialogue;" and,***

***WHEREAS the Murfreesboro District (Tennessee Conference), Paducah District (Memphis Conference), and Paris District***

(Memphis Conference), have taken the first steps in facilitating such dialogue among clergy; and

WHEREAS such dialogue must be done intentionally and requires time for processing and relationship-building,

THEREFORE BE IT RESOLVED that the Tennessee Conference calls upon all lay and clergy persons to commit to participate respectfully in opportunities for dialogue as they are offered; and

RESOLVED that our Bishop and District Superintendents will offer opportunities for dialogue, learning from the example of the districts that have already begun this work; and

RESOLVED that each district will participate in such dialogue in the next twelve months.

Respectfully submitted,  
Tennessee Conference Committee on Church and Society, Tennessee  
Conference Clergy for Inclusion

*The resolution on Continuing Dialogue was clarified and approved by Annual Conference on Monday, July 8, 2015*

### **Resolution #3**

#### **Conference Advance Specials 2015-2016**

**Whereas**, an annual conference, under recommendation from the Conference Committee on Global Ministries (or equivalent), is authorized by the 2012 Book of Discipline ¶656, to designate certain ministry projects within the boundaries of the annual conference as Conference Advance Specials, and

**Whereas**, such designated ministry projects provide an opportunity for individuals and local churches to be partners in ministry, and

**Whereas**, gifts to Conference Advance Specials are opportunities for “second-mile giving” where 100% of gifts go directly to the designated ministry project, and

**\*Whereas**, Conference Advance Specials must be presented for approval at every annual conference session, the Tennessee Annual Conference Committee on Mercy and Mission recommends the following ministry projects be designated as Conference Advance Specials:

61<sup>st</sup> Ave. UMC After School  
Program Bethlehem Centers of  
Nashville Christ UMC Prison  
Ministry Clarksville Urban  
Ministries Community Care  
Fellowship Ebenezer Hispanic  
Ministry

Edgehill UMC Brighter Days After School Program  
 Edgehill UMC The Spot  
 Feed America First  
 Gallatin Cares  
 Gallatin Shalom  
 Zone Interfaith  
 Dental Clinic  
 Joelton Hope Center and Thrift  
 Store Light in the Nations  
 Luke 14:12  
 Miriam's  
 Promise  
 Mountain T.O.P.  
 Open Table  
 Project Transformation  
 Salvus Center  
 Society of St. Andrew  
 Soldiers and Families Embraced  
 Tennessee Justice for Our Neighbors  
 TN Conference Camp and Retreat Ministries  
 TN Conference Corrections Ministry  
 TN Conference Hunger Ministries  
 TN Conference United Methodist Relief  
 TN Conference Volunteers in Mission

**Be it therefore resolved** that the Tennessee Annual Conference formally recognize these 28 ministry projects as Conference Advance Specials for the 2015-2016 conference year.

**And be it further resolved** that opportunities to support these Conference Advance Specials be promoted through local churches, districts, and conference ministries.

Submitted for consideration by the  
Tennessee Conference Committee on Mercy and Mission

*The resolution recognizing 28 ministry projects as Conference Advance Specials for the 2015-2016 was approved by the Annual Conference on Monday, June 8, 2015.*

## **TENNESSEE CONFERENCE ADVANCE SPECIALS 2015 – 2016**

Through Conference Advance Special offerings, we can participate in “second mile” giving to meet the missional needs of persons within the bounds of the Tennessee Conference. 100% of gifts to the Conference Advance go directly to the designated ministry.

### **101: 61<sup>ST</sup> AVE. UMC AFTER SCHOOL PROGRAM**

During the school year, this program provides a safe and nurturing place for students during some of the most dangerous hours of the day in the neighborhood. Through a variety of activities, children receive help with academic skills and are fed spiritually, emotionally, and physically.

**102: BETHLEHEM CENTERS OF NASHVILLE      [Bethlehemcenters.org](http://Bethlehemcenters.org)**

BCN promotes self-reliance and positive life choices for children, teens, adults and families in Middle Tennessee by delivering and advocating for quality programs and services, especially with the poor and marginalized.

**103: CHRIST UMC PRISON MINISTRY**

The Starfish project shares the love and forgiveness of Jesus Christ with those in, and those being released from prison. It provides a faith-based relationship that addresses physical, emotional, spiritual, and financial needs. Services include: one-on-one mentoring, a pen-pal program, Bible study, worship service experiences, parole preparation, and restoration back into the community.

**104: CLARKSVILLE URBAN MINISTRIES**

Urban Ministries provides services to families within the Clarksville District who face poverty, hunger, homelessness, and violence. They have programs that provide a variety of ministries to families in crisis: food, shelter, utilities, prescription medications, transportation, and other needs.

**105: COMMUNITY CARE FELLOWSHIP      [ccfnashville.org](http://ccfnashville.org)**

The mission of Community Care Fellowship is to serve as a Christian presence among poor and homeless people, and to relieve their suffering by providing a specified range of services. These include: personal hygiene, nutrition, education, socialization, personal counseling, advocacy, and spiritual nurture.

**106: EBENEZER HISPANIC MINISTRY**

The mission of the Ebenezer Hispanic Ministry is to be a vibrant community of faith that loves God with all their hearts and transmits that love to every person. Ebenezer achieves this through promoting strong family structure, support of youth development, and by addressing loneliness and immigration issues.

**107: EDGEHILL UMC BRIGHTER DAYS AFTER SCHOOL PROGRAM  
[edgehill.org/189219](http://edgehill.org/189219)**

Brighter Days reaches out to the children in the Nashville community of Edgehill by helping them with their studies, forming positive relationships with children and families, and providing daily structured activities.

**108: EDGEHILL UMC – THE SPOT**

The Spot is an after-school program for teenage girls who live in the Edgehill neighborhood, an impoverished, high crime area. The Spot provides a safe place for the girls to study, build community, and learn life and leadership skills.

**109. FEED AMERICA FIRST      [feedamericafirst.com](http://feedamericafirst.com)**

This ministry collects donated food, including perishable items, and distributes the food mainly through rural feeding ministries across many counties in middle Tennessee. Several districts and local Methodist churches support and/or benefit from this hunger ministry.

**110: GALLATIN CARES      [www.gallatincares.org](http://www.gallatincares.org)**

Gallatin CARES is a missional congregation that serves those in need within the Gallatin community, seeking to provide spiritual, physical, nutritional, and emotional assistance to the homeless, disabled, chronically unemployed, and the general community.

**111: GALLATIN SHALOM ZONE    [gallatinshalomzone.org](http://gallatinshalomzone.org)**

Shalom Zone's mission is to empower and enrich the lives of individuals and families in the diverse community by providing meaningful assistance and quality programs. This ministry was born out of local United Methodist congregations in Gallatin as a part of the General Board of Global Ministries Shalom Initiative.

**112: INTERFAITH DENTAL CLINIC    [www.interfaithdentalclinic.com](http://www.interfaithdentalclinic.com)**

Interfaith Dental brings people from all faiths together in a healing ministry to give Middle Tennessee's working poor and elderly an option for quality, affordable, and comprehensive dental care.

**113. JOELTON HOPE CENTER**

"Neighbors Helping Neighbors" brings together Methodist churches with other community partners to "bring hope and help to the greater Joelton area" through providing opportunities for persons in need to obtain clothing, household necessities, and food.

**114. LIGHT IN THE NATIONS**

Light in the Nations is a faith-motivated partnership of neighbors and United Methodist churches. LITN seeks to increase the willingness and ability of the residents and other stakeholders in the Nations neighborhood of West Nashville, to care for senior neighbors, to offer programs for and with youth, and to provide education on community safety, crime reduction, and healthy practices.

**115. Luke 14:12    [www.Luke1412.org](http://www.Luke1412.org)**

Luke 14:12 is an ecumenical outreach program through which persons of diverse faith communities join together in a common effort to address the needs of those who are inadequately fed. The mission of Luke 14:12 is to provide hot, nutritious meals to the hungry, homeless and working poor of the Nashville area.

**116: MIRIAM'S PROMISE    [miriamspromise.org](http://miriamspromise.org)**

Miriam's Promise is a full-service non-profit agency serving families and children in Middle Tennessee, promoting healing and emotional health by providing pregnancy counseling, mentoring, child and family counseling, and adoption services.

**117: MOUNTAIN T.O.P. – ADULTS IN MISSION    [mountain-top.org](http://mountain-top.org)**

Mountain T.O.P. is an interdenominational service mission experience in which the social, emotional, physical and spiritual needs of the Middle Tennessee Cumberland Mountain families are met. Major Home repair helps to address substandard housing issues.

**118. OPEN TABLE NASHVILLE    [opentablenashville.org](http://opentablenashville.org)**

OTN is a non-profit, interfaith community that disrupts cycles of poverty, journeys with the marginalized, and provides education about issues of homelessness. OTN's focus is on relationships and addresses the specific needs of those they serve, including HOUSING, rent, utility assistance, counseling, job training, transportation, emergency shelter, clothing, and community awareness.

**119. PROJECT TRANSFORMATION    [projecttransformation.org/tennessee/](http://projecttransformation.org/tennessee/)**

The mission of Project Transformation Tennessee is to engage young adults in purposeful leadership and ministry exploration by building life-impacting relationships, serving



underserved children and families, and connecting churches to underserved communities.

**120: SALVUS CENTER    [salvuscenter.org](http://salvuscenter.org)**

The Salvus Center seeks to reach some of the estimated 22,000 uninsured Sumner County residents as a “faith- based health center that seeks to reclaim the Biblical and historical commitment to care for those who are sick and in need so they might experience wholeness, wellness, and healing.”

**121: SOCIETY OF ST. ANDREW    [endhunger.org](http://endhunger.org)**

Society of St. Andrew seeks to reduce the estimated 100 billion pounds of pre-consumer food waste each year by recovering produce that is not commercially marketable and using it to improve the quality of nutrition available to those in need.

**122: SOLDIERS AND FAMILIES EMBRACED    [thesafenetwork.org](http://thesafenetwork.org)**

SAFE (aka The Lazarus Project) provides a network of support for active duty military, veterans and their families struggling with deployment, readjustment and reintegration issues, and emotional, mental, and physical injuries because of their connection to the U.S. Military. Services, provided at no cost, may include: mental health care, advocacy, community education, professional development, and psycho-educational training.

**123: TN JUSTICE FOR OUR NEIGHBORS    [tnjfon.org](http://tnjfon.org)**

This UMCOR-modeled program reaches out to immigrants and refugees through “high-quality, free and low cost immigration legal services” and “a program of education and advocacy.” Local churches host monthly legal clinics where persons experience a “warm welcome and hospitality” as church members show faith in Christ and love of neighbor.

**124: TN CONFERENCE CAMP AND RETREAT MINISTRIES**

The Board of Camp and Retreat Ministries operates two facilities. Beersheba Springs Assembly hosts groups for conferences, retreats, seminars and events that are church related or for non-profit groups and families. Cedar Crest Camp offers a full summer program of camp for elementary and younger youth as well as host retreats. Funds may be used for camp scholarships and property improvements.

**125: TN CONFERENCE CORRECTIONS MINISTRY**

Funds will be used to provide Disciple Bible Study and other materials for prison units and to help transition persons back into society. Leadership for these programs are provided by local churches. Disciple programs are one way to provide strong discipleship training to help inmates grow in grace and in the knowledge of Jesus Christ. An added benefit is a network of caring Christian friends who help nurture parolees as they rediscover their place within the community.

**126: TENNESSEE CONFERENCE HUNGER MINISTRIES**

Funds will be used to support hunger agencies and congregation-based hunger ministries within the bounds of the Tennessee Annual Conference to feed individuals and families experiencing hunger, food insecurity, and food related crisis.

**127: TENNESSEE CONFERENCE UNITED METHODIST RELIEF**

Funds will be used in disaster relief efforts. Monies are used for materials, food, water, equipment, training, and truck operation related to relief work.

**128: TENNESSEE CONFERENCE UNITED METHODIST VOLUNTEERS IN MISSION**

Funds will be used to provide partial scholarships or materials funds for persons/teams involved with VIM short-term mission work teams in construction, medical, evangelistic, and teaching (Vacation Bible School). Special consideration will be given for financial need, "younger" adults, and VIM "First-timers."

**Make checks payable to: Tennessee Conference of the United Methodist Church** with the name and number of the designated ministry noted.

**Tennessee Conference United Methodist Connectional Ministries,  
Advance Specials  
304 S. Perimeter Park Dr., Suite 1  
Nashville, TN 37211**

**For more information on any of these ministries, please contact  
Merrilee Wineinger, Interim Coordinator of Mission, Wholistic Living,  
and Justice, 615-329-1177, Outreach@tnumc.com.**

## **Resolution #4 Moving Day for Pastors and Churches**

Whereas Policy # 7 of the Standing Rules found on page 288 of the 2014 Journal was designed to alleviate confusion about moving day for pastors and churches and confusion about the annual start date for moving pastors in new appointments,

And whereas Policy # 7 of the Standing Rules has caused confusion, especially in years when there are five Tuesdays in the month of June,

And whereas The TN and Memphis Conferences are trying to align the appointment making process across the entire Nashville Area to fit the needs and calendars of both conferences,

Be it therefore resolved that Policy #7 of the Standing Rules be removed altogether.

Be it further resolved that the annual moving date shall be established annually by the bishop and cabinet.

Submitted by the cabinet of the TN Conference

# 2015 CABINET RESOLUTIONS

## Tennessee Annual Conference

### Clarksville District

---

#### Charge Line Change

BE IT RESOLVED that the Pisgah-New Johnsonville Charge be divided and Pisgah United Methodist Church and New Johnsonville United Methodist Church both become station churches.

***The resolution that Pisgah UMC and New Johnsonville UMC both become station churches was passed by the Annual Conference on Tuesday afternoon, June 9, 2015.***

#### Discontinuation of McKendree United Methodist Church

WHEREAS, in the Clarksville District, the congregation of McKendree United Methodist Church on the Sailor's Rest-McKendree Charge, has served God faithfully through the United Methodist Church for many years, and, Whereas in recent years the congregation has experienced a decline in membership and the last remaining member has passed away, it is no longer feasible to keep it open and operational as a church.

BE IT RESOLVED that McKendree United Methodist Church be discontinued, and that the Clarksville District Trustees be authorized to take possession of the property and make the determination of how the property may best be used for the Kingdom of God. If it is determined by the Trustees that it is best that the property be sold, they be authorized to sell the property and the contents. If there are funds remaining from this sale or disposition, they may be used at the discretion of the Clarksville District.

BE IT RESOLVED that the Sailor's Rest United Methodist Church become a stand alone church.

***The resolutions that McKendree UMC be closed and that Sailor's Rest UMC become a stand-alone church were passed by the Annual Conference on Tuesday afternoon, June 9, 2015.***

### Columbia District

---

WHEREAS in the Columbia District, the Triune and Promise United Methodist Churches on the Triune/ Promise Charge have served God faithfully through the United Methodist Church,

BE IT RESOLVED THAT the Promise United Methodist Church be removed from the Triune/ Promise Charge and Triune will become a station church, and

BE IT FURTHER RESOLVED that whereas the congregation of the Promise United Methodist Church has served God faithfully through the United Methodist Church for years, and

AND WHEREAS in recent years the congregation has experienced a decline in membership that makes it so it is no longer feasible to keep the church open operational as a church,

BE IT RESOLVED that the Promise United Methodist Church be discontinued and

that the Columbia District Board of Trustees be authorized to take possession of the property and make the determination of how the property may best be used for the Kingdom of God. If it is determined by the committee that it is best that the property be sold they be authorized to sell the property and the contents. If there are funds remaining from this sale, they be used at the discretion of the Columbia District.

***The resolution that Promise UMC be discontinued and Triune became a stand-alone church was passed by the Annual Conference on Tuesday afternoon, June 9, 2015.***

WHEREAS in the Columbia District, the Hampshire United Methodist Church on the Hampshire/ Hampshire Ridge Charge has served God faithfully through the United Methodist Church,

AND WHEREAS the Hampshire United Methodist Church voted to close on October 27, 2014, by vote of the congregation at a church conference,

BE IT RESOLVED THAT the Hampshire United Methodist Church be discontinued and that the Columbia District Board of Trustees be authorized to take possession of the buildings and property and make the determination of how they may best be used for the Kingdom of God. If it is determined by the committee that it is best that the buildings and property be sold, they be authorized to sell the building and property and the contents. If there are funds remaining from these sales, they be used at the discretion of the Columbia District.

***The resolution that the Hampshire UMC be discontinued was passed by the Annual Conference on Tuesday afternoon, June 9, 2015.***

WHEREAS in the Columbia District, the Hampshire Ridge United Methodist Church on the Hampshire/ Hampshire Ridge Charge has served God faithfully through the United Methodist Church,

AND WHEREAS in recent years the congregation of the Hampshire Ridge church has experienced a decline in membership that makes it so it is no longer feasible to keep the Hampshire Ridge United Methodist Church operational as a church,

BE IT RESOLVED THAT the Hampshire Ridge United Methodist Churches be discontinued and that the Columbia District Board of Trustees be authorized to take possession of the building and property and make the determination of how the properties may best be used for the Kingdom of God. If it is determined by the committee that it is best that the building and properties be sold, they be authorized to sell the building, property, and the contents. If there are funds remaining from the sale of these properties, they be used at the discretion of the Columbia District.

***The resolution that the Hampshire Ridge UMC be discontinued was passed by the Annual Conference on Tuesday afternoon, June 9, 2015.***

WHEREAS in the Columbia District, the Cross Bridges United Methodist Church, located on the Cecil Farm property in the Cross Bridges community in Maury County,

AND WHEREAS the Cross Bridges United Methodist Church only holds worship services once a month,

BE IT NOW RESOLVED that the Cross Bridges church be officially closed,

AND WHEREAS the Cross Bridges church remains on the property of the Cecil family farm and was never deeded to the Tennessee Annual Conference or the United Methodist Church,

BE IT RESOLVED that the church building remain in the possession of the Cecil Farm.

***The resolution that the Cross Bridges UMC, located on the Cecil Farm property, be discontinued and that the church property will remain on the family farm on which is located, was passed by the Annual Conference on Tuesday afternoon, June 9, 2015.***

## **Cookeville District**

---

### Charge Line Changes

BE IT RESOLVED that the Statesville United Methodist Church be transferred from the Cookeville District to the Cumberland District effective July 1, 2015.

***The resolution that the Statesville UMC be transferred from the Cookeville District to the Cumberland District was passed by the Annual Conference on Tuesday afternoon, June 9, 2015.***

BE IT RESOLVED that in the Cookeville District, the Maggart United Methodist Church and the Cedar Point United Methodist Churches be joined to become the Maggart-Cedar Point Charge.

BE IT RESOLVED that in the Cookeville District, the Sparta United Methodist Church and the Hickory Valley United Methodist Church of the Sparta-Hickory Valley Charge be separated. Be it further resolved that the Sparta United Methodist Church be considered a station church and the Hickory Valley United Methodist Church be considered a stand-alone church.

***The resolution, that the Sparta UMC and the Hickory Valley UMC of the Sparta-Hickory Valley Charge be separated, and that the Sparta UMC be considered a station church and the Hickory Valley UMC be considered a stand-alone church, was passed by the Annual Conference on Tuesday afternoon, June 9, 2015.***

BE IT RESOLVED that in the Cookeville District, the Jamestown United Methodist Church and the Roanoke United Methodist Church of the Jamestown-Roanoke Charge be separated. Be it further resolved that the Jamestown United Methodist Church be considered a station church and the Roanoke United Methodist Church be considered a stand-alone church.

***The resolution that the Jamestown UMC and the Roanoke UMC of the Jamestown-Roanoke Charge be separated, and that the Jamestown UMC be considered a station church, and Roanoke UMC be considered a stand-alone church, was approved by the Annual Conference on Tuesday afternoon, June 9, 2015.***

BE IT RESOLVED that in the Cookeville District, the Alexandria United Methodist Church and the Clear Fork United Methodist Church be joined to become the Alexandria-Clear Fork Charge.

***The resolution that the Alexandria UMC and the Clear Fork UMC be joined to become the Alexandria-Clear Fork Charge was approved by the Annual Conference on Tuesday afternoon, June 9, 2015.***

Discontinuance and sale of the Temperance Hall United Methodist Church

WHEREAS, in the Cookeville District, the congregation of Temperance Hall United Methodist Church on the Alexandria-Temperance Hall Charge has served God faithfully through the United Methodist Church for many years, and,

WHEREAS in recent years the congregation has experienced a decline in membership and the last remaining members discerned after following the recommendations of paragraph 213 of The Discipline of The United Methodist Church that it is no longer feasible to keep it open and operational as a church.

BE IT RESOLVED that Temperance Hall United Methodist Church be discontinued, and that the Cookeville District Trustees be authorized to take possession of the property and make the determination of how the property may best be used for the Kingdom of God. If it is determined by the Trustees that it is best that the property be sold, they be authorized to sell the property and the contents. If there are funds remaining from this sale or disposition, they may be used at the discretion of the Cookeville District.

***The resolution that the Temperance Hall UMC be discontinued was passed by the Annual Conference on Tuesday afternoon, June 9, 2015.***

## **Cumberland District**

---

BE IT RESOLVED that in the Cumberland District the Forest Grove United Methodist Church and Oakwood United Methodist Church be joined together to form the Forest Grove-Oakwood Charge.

***The resolution that the Forest Grove UMC and Oakwood UMC be joined together to form the Forest Grove-Oakland Charge was passed by the Annual Conference on Tuesday afternoon, June 9, 2015.***

## **Murfreesboro District**

---

Resolution for Discontinuance of the Hobbs Hill UMC

WHEREAS, the people of the Hobbs Hill UMC have offered faithful service for many generations but in recent years experienced a decline in membership to the point that the congregation can no longer sustain an active ministry of worship and service, and

WHEREAS, on Sunday 12-14-14, at a called Church Conference, the membership approved a motion for closure,

BE IT THEREFORE RESOLVED, that the Tennessee Annual Conference in the 2015 session meeting in Brentwood, Tennessee, give thanks for the ministry of Hobbs Hill UMC and declare the church discontinued.

***The resolution that the Hobbs Hill UMC be discontinued was approved by the Annual Conference on Tuesday afternoon, June 9, 2015.***



## Nashville District

---

### Charge Line Change

BE IT RESOLVED in the Nashville District of The United Methodist Church that Hamilton United Methodist Church and Arlington United Methodist Church come together to form the Murfreesboro Road Cooperative Parish (a Multiple Charge Parish).

***The resolution that Hamilton UMC and Arlington UMC come together to form the Murfreesboro Road Cooperative Parish was approved by Annual Conference on Tuesday afternoon, June 9, 2015***

### St. Andrew's Property

WHEREAS the former St. Andrew's UMC located at 4950 Clarksville Pike in Davidson County and currently occupied by the Hobson United Methodist Church congregation was transferred from the Cumberland District to the Nashville District by action of the 2014 Annual Conference, and that resolution was intended to vest ownership and control of the property in the Nashville District Board of Trustees;

BE IT RESOLVED that the Nashville District Trustees is authorized to take possession of the property and make the determination of how the property may best be used for the Kingdom of God. In such event, if in the future it is determined by the Trustees that the property be sold, they shall be authorized to sell the property and the contents. If there are funds remaining from any such sale they may be used at the discretion of the Nashville District for purposes consistent with Para. 2549.7 of the Book of Discipline.

***The resolution that the Nashville District Trustees be authorized to take possession of the former St. Andrew's UMC property was approved by the Annual Conference on Tuesday afternoon, June 9, 2015.***

## Pulaski District

---

### Charge Line Changes

BE IT RESOLVED that in the Pulaski District, Antioch United Methodist Church and Dunn United Methodist Church of the Antioch-Dunn Charge, be separated and no longer considered a charge.

BE IT FURTHER RESOLVED that each church be considered a stand-alone church.

***The resolution that Antioch UMC and Dunn UMC of the Antioch-Dunn Charge be separated and that each church be considered a stand-alone church was approved by the Annual Conference on Tuesday afternoon, June 9, 2015.***

BE IT RESOLVED that in the Pulaski District, Liberty United Methodist Church and Friendship United Methodist Church of the Liberty-Friendship Charge, be separated and no longer considered a charge.

BE IT FURTHER RESOLVED that each church be considered a stand-alone church.

***The resolution that Liberty UMC and Friendship UMC be separated, no longer considered a charge, and each was to be considered to be a stand-alone church, was approved by the Annual Conference on Tuesday afternoon, June 9, 2015.***

## **Write-in Ballot Requirements**

“With regards to SR 11.8.6, we move that signed voting numbers will only be given and displayed for future ballots to those who receive 5 or more write-in votes on the same ballot. Once a candidate has been assigned a number, they will retain that number through all subsequent ballots until all delegates have been elected or the candidate withdraws their name for consideration.”

***This resolution was presented by Monica Mowdy and was approved by voice vote on Monday, June 8, 2015.***

## **No Cell Phone**

Any cell phone making a noise (during a conference session) the owner will make a \$20 donation to Imagine No Malaria

***This resolution was made by Mark C. Stewart and was passed by a voice vote on Tuesday, June 9, 2015.***

## **Conference Budget**

I move that the 2016 Budget, line 4400, be amended to reflect the March 25 CFA action, where in CFA authorized the release of \$594.072 from Conference Reserve Funds to cover the projected expenses for 2016 Congregational development expenses.

And that the 2016 Budget amend line 1100 to reflect the March 25 CFA action whereby we authorized the use of some 2,225,237.00 dollars from Conference Reserve Funds to Fund the projected 2016 pension costs.

***This resolution was made by Paul R. Purdue and was tabled on Tuesday, June 9, 2015. Jim Allen later moved to refer the Purdue motion to the CFA for Action. The Allen resolution failed by a standing vote—160 yes, 261 no.***

## **Resolutions be Tabled Until Tomorrow**

I move that all before us be tabled until tomorrow at the discretion of the Bishop when the numbers can be put on the screen for our consideration.

***This resolution was made by Jim Robinson and was passed by a voice vote on Tuesday, June 9, 2015.***

## **Alternate Ballot Resolution**

Suspending the rules: According to S.R. 12 which states 4 alternates will be elected on a separate ballot following all the required clergy delegates for General and Jurisdictional Conference have been elected.

I would like to make the motion that instead of having a separate ballot for the alternates that we elect the four alternate delegates by taking the top four of the remaining candidates in the final clergy and laity ballot.

I would also like to suspend the rules and allow this motion to be extended to the last ballot as well.

***Resolution made by Monica Mowdy and was passed by a voice vote on Wednesday, June 10, 2015.***

## **Reconsider Previous Motion on Lay and Clergy Alternates**

I move to reconsider the previous motion on lay and clergy alternates.

***Resolution made by John Wesley Hembree and was passed by a voice vote on Wednesday, June 10, 2015.***

### **Alternate Ballot Resolution further defined**

This motion splits the original Mowdy motion to have the final lay delegate vote to be specifically for the laity.

***Resolution made by Monica Mowdy and failed by a voice vote on Wednesday, June 10, 2015.***

### **Nominations for Voting Lay Members of Clergy Committee on Investigation**

I nominate George Brown and Sharon Dean as Voting Lay Members of Clergy Committee on Investigation (COI).

***Resolution was made by Jim Allen and was passed by a voice vote on Wednesday, June 10, 2015.***

### **Electronic Voting System**

Explore a move from Scantron voting system to an electronic voting system for voting purposes by year 2019 for flexibility and speed.

***Resolution made by Lee Stevenson, Wednesday, June 10, 2015. Jim Allen moved that the Lee Stevenson motion be referred to the Annual Conference Planning Committee. The Allen resolution passed by voice vote.***

### **Resolution to Endorse Sky McCracken**

WHEREAS, the Reverend Sky McCracken has served with distinction in the Memphis Annual Conference, and currently is a leader in that conference as the Superintendent of the Purchase District.

AND WHEREAS, Rev. McCracken has been endorsed by the Memphis Annual Conference as a candidate for the episcopacy at the 2016 Southeastern Jurisdictional Conference.

AND WHEREAS, the members of the Tennessee Annual Conference affirm Sky's gifts for ministry and his contribution to the people called United Methodist,

AND WHEREAS, the members of the Tennessee Annual Conference likewise affirm the discernment of our sister conference.

Therefore I move that the members of the 2015 Tennessee Annual Conference endorse the Reverend Sky McCracken as a candidate for the episcopacy at the 2016 Southeastern Jurisdictional Conference.

***The resolution was submitted by Jay Voorhees, Lee Stevenson, Harriet Bryan, Ryan Bennett, Jeremy Squires, and Matthew L. Kelley, and presented to the conference by Jay Voorhees. The resolution to support Sky McCracken's candidacy for the episcopacy was passed by voice vote on Wednesday, June 10, 2015.***

## **Chapter 11**

### **Statistics and Tables**

## **TENNESSEE ANNUAL CONFERENCE OF THE UNITED METHODIST CHURCH**

### **Contents**

- A. Independent Auditors Report – Parker, Parker & Associates, PLC.  
Financial Statements December 31, 2014 and 2013.**
- B. 2014 Tennessee Conference Statistics Organized by District**

**Clarksville  
Columbia  
Cookeville  
Cumberland  
Murfreesboro  
Nashville  
Pulaski**

# Parker, Parker & Associates, PLC

— Certified Public Accountants —

1000 NORTHCHASI: DRIVE - SUITE 260  
GOODLETTSVILLE, TN 37072

STEVEN B. PARKER, CPA  
CHARLES N. PARKER, CPA  
KAREN R. STEPHENS, CPA  
LAUREN S. ALLEN, CPA  
J. MATTHEW STAMPER, CPA  
JILL C. COLEMAN, CPA  
JANA N. LOWE, CPA  
SHANE C. GIBSON, CPA

TELEPHONE: 615-859-8800  
FAX: 615-859-8188  
WWW.PARKERCPA.NET

## *Independent Auditors' Report*

To the Council on Finance and Administration  
of the Tennessee Annual Conference of the  
United Methodist Church

We have audited the accompanying financial statements of Tennessee Annual Conference of the United Methodist Church (the "Conference") (a nonprofit organization), which comprise the statements of financial position as of December 31, 2014 and 2013, and the related statements of activities and cash flows for the years then ended, and the related notes to the financial statements.

### **Management's Responsibility for the Financial Statements**

Management is responsible for the preparation and fair presentation of these financial statements in accordance with accounting principles generally accepted in the United States of America; this includes the design, implementation, and maintenance of internal control relevant to the preparation and fair presentation of financial statements that are free from material misstatement, whether due to fraud or error.

### **Auditor's Responsibility**

Our responsibility is to express an opinion on these financial statements based on our audits. We conducted our audits in accordance with auditing standards generally accepted in the United States of America. Those standards require that we plan and perform the audit to obtain reasonable assurance about whether the financial statements are free from material misstatement.

An audit involves performing procedures to obtain audit evidence about the amounts and disclosures in the financial statements. The procedures selected depend on the auditor's judgment, including the assessment of the risks of material misstatement of the financial statements, whether due to fraud or error. In making those risk assessments, the auditor considers internal control relevant to the entity's preparation and fair presentation of the financial statements in order to design audit procedures that are appropriate in the circumstances, but not for the purpose of expressing an opinion on the effectiveness of the entity's internal control. Accordingly, we express no such opinion. An audit also includes evaluating the appropriateness of accounting policies used and the reasonableness of significant accounting estimates made by management, as well as evaluating the overall presentation of the financial statements.

We believe that the audit evidence we have obtained is sufficient and appropriate to provide a basis for our audit opinion.

### **Opinion**

In our opinion, the financial statements referred to above present fairly, in all material respects, the financial position of Tennessee Annual Conference of the United Methodist Church as of December 31, 2014 and 2013, and the changes in its net assets and its cash flows for the years then ended in accordance with accounting principles generally accepted in the United States of America.

*Parker, Parker & Associates*

May 11, 2015

**TENNESSEE ANNUAL CONFERENCE  
OF THE UNITED METHODIST CHURCH**  
**Statements of Financial Position**  
**December 31, 2014 and 2013**

	<u>2014</u>	<u>2013</u>
<b>Assets</b>		
<b>Current Assets</b>		
Cash and Cash Equivalents	\$ 1,097,701	\$ 750,164
Investments	31,035,921	32,399,252
Accounts Receivable	94,561	154,852
Apportionments Receivable	909,076	1,501,930
Loans Receivable	<u>2,701</u>	<u>2,620</u>
Total Current Assets	<u>33,139,960</u>	<u>34,808,818</u>
<b>Fixed Assets</b>		
Land	529,751	529,751
Construction in Progress	68,734	
Building and Improvements	5,775,214	5,742,760
Vehicles and Equipment	590,873	503,395
Accumulated Depreciation	<u>3,421,535</u>	<u>3,210,106</u>
Total Fixed Assets	<u>3,543,037</u>	<u>3,565,800</u>
<b>Other Assets</b>		
Prepaid Expenses	43,192	57,797
Loans Receivable	39,469	44,020
Other Investments	<u>23,133</u>	<u>25,934</u>
Total Other Assets	<u>105,794</u>	<u>127,751</u>
Total Assets	<u>\$ 36,788,791</u>	<u>\$ 38,502,369</u>
<b>Liabilities and Net Assets</b>		
<b>Current Liabilities</b>		
Accounts Payable	\$ 1,421,575	\$ 2,325,305
Deferred Revenue and Other Liabilities	<u>118,062</u>	<u>90,602</u>
Total Current Liabilities	<u>1,539,637</u>	<u>2,415,907</u>
<b>Long-Term Liabilities</b>		
Compensation Payable	23,133	25,934
Unfunded Postretirement Healthcare Benefits	<u>1,638,339</u>	<u>1,563,533</u>
Total Long-term Liabilities	<u>1,661,472</u>	<u>1,589,467</u>
Total Liabilities	<u>3,201,109</u>	<u>4,005,374</u>
<b>Net Assets</b>		
Unrestricted • Designated for Pension	\$ 20,334,004	\$ 21,104,722
Unrestricted - Designated for Postretirement Healthcare Benefits	1,638,339	1,563,533
Unrestricted - Designated for Other Purposes	5,460,058	5,195,343
Unrestricted - Undesignated	<u>5,139,745</u>	<u>5,657,471</u>
Total Unrestricted Net Assets	<u>32,572,147</u>	<u>33,521,069</u>
Temporarily Restricted	428,238	381,823
Permanently Restricted	<u>587,297</u>	<u>594,103</u>
Total Net Assets	<u>33,587,682</u>	<u>34,496,995</u>
Total Liabilities and Net Assets	<u>\$ 36,788,791</u>	<u>\$ 38,502,369</u>

See notes to the financial statements.



TENNESSEE ANNUAL CONFERENCE  
OF THE UNITED METHODIST CHURCH  
Statements of Activities  
For the Years Ended December 31, 2014 and 2013

	2014			2013				
	Unrestricted	Temporarily Restricted	Permanently Restricted	Total	Unrestricted	Temporarily Restricted	Permanently Restricted	Total
Support and Revenue								
Apportionments	\$ 12,099,485	\$ -	\$ -	\$ 12,099,485	\$ 12,523,983	\$ -	\$ -	\$ 12,523,983
Contributions and Other Revenue	3,291,646	40,000	-	3,331,646	2,951,099	-	-	2,951,099
Investment Income/(Loss)	1,316,245	16,445	28,435	1,361,125	4,154,331	41,752	80,704	4,276,787
Released from Restrictions	45,271	(10,030)	{35,241}	-	34,740	(2,484)	(32,256)	
Total Support and Revenue	16,752,647	46,415	(6,806)	16,792,256	19,664,153	39,268	48,448	19,751,869
Expenses								
Program Expenses	16,635,341	-	-	16,635,341	15,750,712			15,750,712
General and Administrative Expenses	850,475	-	-	850,475	760,979	-	-	760,979
Depreciation/Amortization	215,753	-	-	215,753	219,095	-	-	219,095
Total Expenses	17,701,569	-	-	17,701,569	16,730,786		-	16,730,786
Increase (Decrease) in Net Assets	(948,922)	46,415	(6,806)	(909,313)	2,933,367	39,268	48,448	3,021,083
Net Assets, Beginning of Period	33,521,069	381,823	594,103	34,496,995	30,587,702	342,555	545,655	31,475,912
Net Assets, End of Period	\$ 32,572,147	\$ 428,238	\$ 587,297	\$ 33,587,682	\$ 33,521,069	\$ 381,823	\$ 594,103	\$ 34,496,995

TENNESSEE ANNUAL CONFERENCE  
OF THE UNITED METHODIST CHURCH  
Statements of Cash Flows  
For the Years Ended December 31, 2014 and 2013

	2014	2013
<b>Cash Flows from Operating Activities</b>		
Increase in Net Assets	\$ (909,313)	\$ 3,021,083
Adjustments to Reconcile Increase in Net Assets to Net Cash Provided by Operating Activities		
Realized and Unrealized (Gain)/Loss on Investments, Net of Fees	(852,840)	(3,953,411)
Interest and Dividends Reinvested	(571,132)	(361,129)
Depreciation and Amortization	215,753	219,095
Loss on Disposal of Fixed Assets		4,700
(Increase) Decrease in:		
Apportionment, Loans and Accounts Receivable	657,615	64,253
Prepaid Expenses	14,605	(14,903)
Increase (Decrease) in:		
Accounts Payable	(903,730)	825,500
Deferred Revenue and Other Liabilities	27,460	(17,426)
Compensation Payable	(2,801)	5,541
Unfunded Postretirement Healthcare Benefit	74,806	{114,636}
Total Adjustments	<u>{1,340,264}</u>	<u>{3,342,416}</u>
Net Cash (Used) by Operating Activities	<u>{2,249,577}</u>	<u>{321,333}</u>
<b>Cash Flows from Investing Activities</b>		
Payments for the Purchase of Investments	(7,634,047)	(5,560,906)
Proceeds from the Sale of Investments	10,419,827	5,971,249
Payments for the Purchase of Property and Equipment	(119,933)	(193,414)
Payments for the Construction of Fixed Assets	<u>{68,734}</u>	<u>{ }</u>
Net Cash Provided by Investing Activities	<u>2,597,114</u>	<u>216,930</u>
<b>Net Increase (Decrease) in Cash and Equivalents</b>	347,537	(104,403)
<b>Cash and Equivalents - Beginning of Year</b>	750,164	854,567
<b>Cash and Equivalents - End of Year</b>	<u>\$ 1,097,701</u>	<u>\$ 750,164</u>

See notes to the financial statements.

**TENNESSEE ANNUAL CONFERENCE OF THE  
UNITED METHODIST CHURCH**  
**Notes to Financial Statements**  
**December 31, 2014 and 2013**

**Note 1. Nature of Organization and Significant Accounting Policies**

**A. Nature of Organization**

The Tennessee Annual Conference ("the Conference") is a regional body of The United Methodist Church comprised of the lay members, clergy, and 600+ churches in 42 counties in middle Tennessee. The Conference is primarily responsible for all the ministries that are jointly provided by and for the United Methodists in its geographic area. The Conference administers Conference operating and program funds that are received from churches, boards and agencies, and individuals of the Conference, in accordance with the budget and other directives of the Conference, the respective boards and agencies and donors.

**B. Basis of Accounting**

The financial statements have been prepared using the accrual basis of accounting in accordance with accounting principles generally accepted in the United States of America.

**C. Financial Statement Presentation**

The Conference follows the recommendations contained in the *Presentation of Financial Statements, Not-For-Profit Entities* topic of the FASS Accounting Standards Codification. Under those provisions, net assets and revenues, gains, and losses are classified based on the absence or existence and nature of donor-imposed restrictions as follows:

Unrestricted net assets - Net assets that are not subject to donor-imposed stipulations.

Temporarily restricted net assets - Net assets subject to donor-imposed stipulations that can be fulfilled by actions of the Conference pursuant to those stipulations or that expire by the passage of time.

Permanently restricted net assets - Net assets subject to donor-imposed stipulations that may be maintained permanently by the Conference. Generally, the donors of such assets permit the Conference to use all or part of the income earned on the assets.

**D. Estimates**

The preparation of financial statements in conformity with generally accepted accounting principles requires management to make estimates and assumptions that affect certain reported amounts and disclosures. Accordingly, actual results could differ from those estimates.

**E. Cash and Cash Equivalents**

The Conference defines its cash, designated cash and cash equivalents to include cash on hand, demand deposits, and commercial paper and other investments with initial maturities of three months or less whether those amounts are unrestricted or restricted.

**F. Investments**

Investments in marketable securities with readily determinable fair values and all investments in debt securities are reported at their fair values in the statement of financial position. Unrealized gains and losses are included in changes in net assets. Investment income and gains restricted by a donor are reported as increases in unrestricted net assets if the restrictions are met in the reporting period in which the income and gains are recognized. However, if a donor contributes an investment required to be held in perpetuity, gains and losses on the investment are subject to the same permanent restriction unless the donor explicitly states otherwise.

**G. Fair Value Measurements**

The fair value of financial assets and liabilities is measured according to the *Fair Value Measurements and Disclosures* topic of the FASS Accounting Standards Codification. Fair value is required to be evaluated and adjusted according to the following valuation techniques.

Level 1 – Fair value is determined using quoted market prices in active markets for identical assets and liabilities.

Level 2 – Fair value is determined using quoted market prices in active markets for similar assets and liabilities.

**TENNESSEE ANNUAL CONFERENCE OF THE  
UNITED METHODIST CHURCH**  
**Notes to Financial Statements - Continued**  
**December 31, 2014 and 2013**

**Note 1. Nature of Organization and Significant Accounting Policies - Continued**

**G. Fair Value Measurements - Continued**

Level 3 – Fair value is determined using unobservable market prices in a market that is typically inactive.

**H. Income Taxes**

The Conference is exempt from income taxes under Section 501(c)(3) of the Internal Revenue Code.

**I. Apportionments Receivable**

Apportionments receivable represent apportionments received after year-end for the budget year ended December 31, 2014 and 2013. No allowance for doubtful collections has been recorded.

**J. Fixed Assets**

Fixed assets are carried at cost if purchased and fair market value if donated. Depreciation is calculated using the straight-line method over the estimated useful lives of the assets, excluding land, which are 5 to 30 years. Depreciation expense for the year ended December 31, 2014 and 2013 was \$215,753 and \$219,095. Property and equipment include land, buildings, improvements, equipment, vehicles and furniture and fixtures at the following locations:

Conference Headquarters	Nashville, TN
Beersheba Springs Assembly	Beersheba Springs, TN
Cedar Crest Camp	Lyles, TN

**K. Donated Services**

Contributed services are reflected in the financial statements at the fair value of the services received only when those services either (a) create or enhance nonfinancial assets, or (b) require specialized skills that are provided by individuals possessing those skills and would typically need to be purchased if not provided by donation. Unpaid volunteers make contributions of time in various administrative and program functions. The Conference has not valued these donations.

**L. Revenue and Support**

Contributions are received and recorded as unrestricted, temporarily restricted, or permanently restricted support depending on the existence and/or nature of any donor restrictions. Contributions received and unconditional promises to give are measured at their fair values and are reported as an increase in net assets. The Conference reports restricted gifts of cash and other assets as support for future periods. When a donor restriction expires, that is, when a stipulated time restriction ends or purpose restriction is accomplished, temporarily restricted net assets are reclassified to unrestricted net assets and reported in the statement of activities as net assets released from restrictions. Donor-restricted contributions whose restrictions are met in the same reporting period are reported as unrestricted support.

The primary source of support is Apportionments received from the local churches in the Conference. Apportionments expire at the end of each calendar year and, therefore, have been recorded as unrestricted support. Contributions and Other Revenue are primarily receipts by programs that have external sources of revenue such as registration fees or reimbursements.

**M. Functional Allocation of Expenses**

Expenses are charged directly to program, management and general, or fundraising based on a combination of specific identification and allocation by management.

**N. Advertising Costs**

Advertising costs are expensed as incurred and are included in program expense.

**O. Reclassifications**

Certain reclassifications have been made to the 2013 financial statements to conform to the 2014 presentation.

**TENNESSEE ANNUAL CONFERENCE OF THE  
UNITED METHODIST CHURCH**

**Notes to Financial Statements - Continued  
December 31, 2014 and 2013**

**Note 2. Investments**

Investments as of December 31, 2014 and 2013 are summarized as follows:

2014	Cost	Fair Value	Cumulative Unrealized Gain (Loss)
Development Fund Accounts	\$ 2,640,685	\$ 2,640,685	\$
Foundation Investments	\$ 5,138,327	\$ 8,008,568	\$ 2,870,241
Suntrust - Bond Funds	\$ 400,000	\$ 400,000	\$
General Board of Pension Accounts	\$ 3,256,165	\$13,126,635	\$ 9,870,470
Mutual Funds (stock/bond mix)	\$ 5,338,913	\$ 6,860,033	\$ 1,521,120
<b>Investments</b>	<b>\$16,774,090</b>	<b>\$31,035,921</b>	<b>\$14,261,831</b>
<b>Other Investment - Annuities</b>	<b>\$ 38,341</b>	<b>\$ 23,133</b>	<b>\$ {15,208}</b>
<b>Total</b>	<b>\$ 16,812,431</b>	<b>\$ 31,059,054</b>	<b>\$ 14,246,623</b>

2013	Cost	Fair Value	Cumulative Unrealized Gain (Loss)
Development Fund Accounts	\$ 3,028,855	\$ 3,028,855	\$
Foundation Investments	\$ 7,143,274	\$ 8,297,545	\$ 1,154,271
Suntrust - Bond Funds	\$ 1,100,000	\$ 1,104,741	\$ 4,741
General Board of Pension Accounts	\$ 8,568,343	\$14,527,327	\$ 5,958,984
Mutual Funds (stock/bond mix)	\$ 3,942,510	\$ 5,440,784	\$ 1,498,274
<b>Investments</b>	<b>\$23,782,982</b>	<b>\$32,399,252</b>	<b>\$ 8,616,270</b>
<b>Other Investment - Annuities</b>	<b>\$ 5,126</b>	<b>\$ 25,934</b>	<b>\$ 20,808</b>
<b>Total</b>	<b>\$ 23,788,108</b>	<b>\$ 32,425,186</b>	<b>\$ 8,637,078</b>

**Note 3. Fair Value Measurements**

The following assets carried at fair value are reviewed and adjusted on a recurring basis based on quoted market prices. Fair value at December 31, 2014 and 2013 are as follows:

Description	Fair Value December 31, 2014	Quoted Prices in Active Markets for Identical Assets (Level 1 )	Observable Inputs Other than Quoted Prices in Level 1 (Level 2 )
Development Fund Accounts	\$ 2,640,685	\$	\$ 2,640,685
Foundation Investments	\$ 8,008,568	\$ 8,008,568	\$
Suntrust - Bond Funds	\$ 400,000	\$ 400,000	\$
General Board of Pension Accounts	\$ 13,126,635	\$ 13,126,635	\$
Mutual Funds (stock/bond mix)	\$ 6,860,033	\$ 6,860,033	\$
<b>Investments</b>	<b>\$ 31,035,921</b>	<b>\$ 28,395,236</b>	<b>\$ 2,640,685</b>
<b>Other Investment - Annuities</b>	<b>\$ 23,133</b>	<b>\$ 23,133</b>	<b>\$</b>
<b>Total</b>	<b>\$ 31,059,054</b>	<b>\$ 28,418,369</b>	<b>\$ 2,640,685</b>

**TENNESSEE ANNUAL CONFERENCE OF THE  
UNITED METHODIST CHURCH**  
**Notes to Financial Statements - Continued**  
**December 31, 2014 and 2013**

**Note 3. Fair Value Measurements - Continued**

Description	Fair Value December 31, 2013	Quoted Prices in Active Markets for Identical Assets (Level 1)	Observable Inputs Other than Quoted Prices in Level 1 (Level 2)
Development Fund Accounts	\$ 3,028,855	\$	\$ 3,028,855
Foundation Investments	\$ 8,297,545	\$ 8,297,545	\$
Suntrust - Bond Funds	\$ 1,104,741	\$ 1,104,741	\$
General Board of Pension Accounts	\$ 14,527,327	\$ 14,527,327	\$
Mutual Funds (stock/bond mix)	\$ 5,440,784	\$ 5,440,784	\$
<b>Investments</b>	<b>\$ 32,399,252</b>	<b>\$ 29,370,397</b>	<b>\$ 3,028,855</b>
 <b>Other Investment - Annuities</b>	 <b>\$ 25,934</b>	 <b>\$ 25,934</b>	 <b>\$</b>
 <b>Total</b>	 <b>\$ 32,425,186</b>	 <b>\$ 29,396,331</b>	 <b>\$ 3,028,855</b>

**Note 4. Concentrations of Risk**

The Conference had bank deposits in a financial institution that were \$855,655 and \$532,730 in excess of the \$250,000 insured by the Federal Depository Insurance Corporation (FDIC) at December 31, 2014 and 2013.

The Conference has \$2,640,685 and \$3,028,855 invested with the United Methodist Development Fund of Tennessee/Kentucky, Inc. (a related party) in unsecured participation accounts (see Note 2) as of December 31, 2014 and 2013.

**Note 5. Related Party Transactions**

The Conference is a related party to the United Methodist Foundation for the Memphis & Tennessee Conferences (the "Foundation") and the United Methodist Development Fund of Tennessee/Kentucky, Inc. (the "Fund"). The Conference pays routine expenses of the Foundation and Fund including salaries, retirement and insurance and is reimbursed by the Foundation. The total amount paid to the Conference by the Foundation and Fund for these routine expenses was \$425,207 and \$410,750 in 2014 and 2013 respectively. The Conference has investments with both the Foundation and the Fund (see Note 2).

The Foundation and Fund lease office space from the Conference for \$1,399 per month. The lease expires June 1, 2016.

**Note 6. Retirement Plans**

The Conference provides pension benefits for clergy serving churches in the Tennessee Conference under Episcopal appointment, and full-time permanent staff of the Conference through various retirement plans. All plans are multi-employer plans administered by the General Board of Pension and Health Benefits of The United Methodist Church ("GBOPHB"). GBOPHB operates under the authority of the church's General Conference, and implements the plans in accordance with the plan documents. Pension benefits for clergy are a combination of defined benefit and defined contribution plans. Pension benefits for Conference lay staff are all defined contribution plans. Total Conference contributions to all plans for the years ended December 31, 2014 and 2013 were \$3,076,737 and \$3,614,045. The various retirement plans are listed below:



**TENNESSEE ANNUAL CONFERENCE OF THE  
UNITED METHODIST CHURCH**

**Notes to Financial Statements - Continued  
December 31, 2014 and 2013**

**Note 6. Retirement Plans - Continued**

Clergy Retirement Security Program (CRSP):

CRSP is a multi-employer 403(b) retirement plan that provides pension coverage to eligible clergy. CRSP is both a defined benefit plan, which provides benefits based on years of credited service, and a defined contribution plan, which provides a retirement account balance established and funded by the Conference. Contributions to the defined benefit plan are actuarially determined and contributions to the defined contribution plan equal 3% of the clergy's monthly compensation.

Effective 1/1/2014, contributions to the defined benefit plan are actuarially determined and contributions to the defined contribution plan equal 2% of the clergy's compensation, plus a matching contribution of up to 1% of the clergy's compensation, for a maximum of 3%.

Supplement One to CRSP (Pre-1982):

Pre-1982 is a multi-employer 403(b) defined benefit plan for Conference clergy entering service prior to January 1, 1982. General Conference 2000 required each annual conference to adopt a formal funding plan to retire the conference pre-1982 pension obligations. The Conference's Pre-1982 plan has been fully funded since the mid-1990s. The Conference approves a minimum distribution (past service rate) each year for participants in the Pre-1982 plan, based on a recommendation by the Conference Board of Pensions. The PSR for the year ended December 31, 2014 and 2013 was \$662 and \$649 for pre-1982 service years, which is 1.07% and 1.05% of the Conference average compensation respectively.

United Methodist Personal Investment Plan (UMPIP)

The UMPIP is a multi-employer 403(b) defined contribution plan providing eligible clergy and employees of the Conference with retirement savings. Conference employees and clergy may contribute up to the dollar limits set by current Internal Revenue Service regulations under both pre-tax and after-tax elections. The Conference makes no contributions to this plan for full-time clergy, who participate in CRSP. Effective 1/1/2014, the Conference contributes 12% of part-time clergy's compensation into UMPIP. The Conference matches non-clergy contributions of 3% or more of compensation with a fixed 12% matching contribution. No matching contribution is provided for employee contributions less than 3% of compensation.

Comprehensive Protection Plan (CPP)

CPP is a multi-employer health and welfare plan that provides death and disability benefits as well as other supplemental benefits to eligible clergy and their beneficiaries. CPP is funded by the Conference at a rate of 3% of compensation.

Ministerial Pension Plan (MPP)

MPP covers clergy who served from 1982 through 2006. It is a multi-employer defined contribution plan, but differs from a true defined contribution plan in that upon retirement, participants must annuitize 65% of their account balances, and the Conference is responsible for funding the annuities should the need arise. Upon annuitization, the monthly benefit becomes a defined benefit.

Amounts designated for pension contributions that have been transferred to the legal title of the GBOPHB multi-employer plans are not included as net assets of the Conference. As of December 31, 2014 and 2013, the remaining GBOPHB multi-employer plans were valued as follows:

Description	Balance at 12/31/2014	Balance at 12/31/2013
Pre-82 Pension	\$ 21,905,479	\$ 22,954,597
Corpus of TN Superannuate	80,279	80,279
	<u>\$ 21,985,758</u>	<u>\$ 23,034,876</u>

**TENNESSEE ANNUAL CONFERENCE OF THE  
UNITED METHODIST CHURCH**  
**Notes to Financial Statements - Continued**  
**December 31, 2014 and 2013**

**Note 6. Retirement Plans - Continued**

The Conference also has individual deferred compensation plans with former employees. The other investments and compensation payable accounts reflect the assets and liabilities of those total plans.

**Note 7. Health Care Plan**

The Conference sponsors the Tennessee Conference, United Methodist Church, Inc. Health Benefit Plan (HBP). The HBP is open to all eligible plan participants including clergy, full-time Conference staff, designated students who are part-time local pastors and their respective eligible dependents. The Conference director of administrative services is the plan administrator. The plan administrator uses a third-party administrator for processing claims and other duties but retains responsibility for benefits payable. The HBP is a self-funded plan paying covered benefits out of Conference assets. Plan participants help cover some costs of covered benefits through contributions, deductibles and out-of-pocket expenses. The Conference has been operating on a pay-as-you-go system. Conference payments to the HBP for the year ended December 31, 2014 and 2013 were \$2,724,684 and \$2,922,648.

Participation in the HBP can continue upon retirement under the Conference's formal retirement plan provided the participant makes required contributions to the plan. This coverage can continue until age 65 with stipulations. The Conference uses the fiscal year as the measurement date for its plan.

A liability (Unfunded Postretirement Healthcare Benefits) has been recognized representing the underfunded status of the Conference HBP in the amount of \$1,638,339 and \$1,563,533 as of December 31, 2014 and 2013 are as follows:

	2014	2013
Projected Benefit Obligation	\$ (1,638,339)	\$ (1,563,533)
Plan Assets at Fair Value		
Funded (Unfunded)	(1,638,339)	(1,563,533)
Accumulated Unfunded Postretirement Healthcare Benefits Obligation	\$ (1,638,339)	<u>\$ (1,563,533)</u>

The amounts recognized in the statement of activities for the year ended December 31, 2014 and 2013 are as follows:

	2014	2013
Net Periodic Benefit Cost		
Service Costs		
Interest Cost (Benefit)	\$ (74,806)	\$ 114,636
Amortization		
Other Expense		
Net Periodic Benefit Cost	<u>\$ 74,806</u>	<u>\$ 114,636</u>

The following table summarizes the weighted average assumptions used to determine the Conference's net postretirement cost for the year ended December 31, 2014 and 2013:

	2014	2013
Discount Rate	3%	3%
Healthcare Cost Trend Rate	1.024100%	1.024100%

**TENNESSEE ANNUAL CONFERENCE OF THE  
UNITED METHODIST CHURCH**

**Notes to Financial Statements - Continued  
December 31, 2014 and 2013**

**Note 7. Health Care Plan - Continued**

The Conference does not fund its postretirement healthcare plans and continues to operate on a pay as you go basis. Following are the changes in the accumulated benefit obligation and net amount accrued at December 31, 2014 and 2013:

	<u>2014</u>	<u>2013</u>
Accumulated Postretirement Healthcare Benefit Obligation at January 1	\$ (1,563,533)	\$ (1,678,169)
Service Costs		
Interest Cost (Benefit)	\$ (74,806)	114,636
Benefits Paid		
	<u>                    </u>	<u>                    </u>
Accumulated Postretirement Healthcare Benefit Obligation at December 31	\$ (1,638,339)	\$ (1,563,533)

**Note 8. Restricted Net Assets**

Temporarily restricted net assets as of December 31, 2014 and 2013 have been restricted by donors for the following purposes:

Description	<u>2014</u>	<u>2013</u>
Nickell Fund	\$ 41,190	\$ 46,703
Tillett Fund	28,442	27,331
Tillett Loan Fund	83,272	81,828
Smithson Fund	164,859	158,421
Evans Fund	32,153	30,897
Ministry Discernment Grant	40,190	
Rozelle Mission Fund	<u>38,132</u>	<u>36,643</u>
Total Temporarily Restricted	<u>428,238</u>	<u>381,823</u>

Permanently restricted net assets as of December 31, 2014 and 2013 have been restricted by donors for the following purposes:

Description	<u>2014</u>	<u>2013</u>
Ensor Fund	444,440	449,591
Tillett Fund	62,340	63,062
Green Fund	56,743	57,400
Lyle Fund	6,542	6,618
Rozelle Fund	<u>17,232</u>	<u>17,432</u>
Total Permanently Restricted	<u>\$ 587,297</u>	<u>\$ 594,103</u>

Unrestricted Net assets as of December 31, 2014 and 2013 have been designated by the Annual Conference for the following purposes:

Description	<u>Balance at 12/31/2014</u>	<u>Balance at 12/31/2013</u>
Pensions	\$ 20,334,004	\$ 21,104,722
Other Post Retirement	1,638,339	1,563,533
Other Purposes	5,460,058	5,195,343
Total Designated	<u>\$ 27,432,401</u>	<u>\$ 27,863,598</u>

**TENNESSEE ANNUAL CONFERENCE OF THE  
UNITED METHODIST CHURCH**  
**Notes to Financial Statements - Continued**  
**December 31, 2014 and 2013**

**Note 9. Loans Receivable**

The Conference has unsecured loans receivable from employees. The loans are being repaid over terms up to 15 years with interest of 3.07%.

**Note 10. Subsequent Events**

The Conference has evaluated events and transactions for subsequent events that would impact the financial statements for the year ended December 31, 2014 through May 11, 2015, the date the financial statements were available to be issued. There were no subsequent events that require recognition or disclosure in the financial statements.

**TENNESSEE ANNUAL CONFERENCE OF  
THE UNITED METHODIST CHURCH**

**B. 2014 Tennessee Conference Statistics Organized by District**

**Clarksville  
Columbia  
Cookeville  
Cumberland  
Murfreesboro  
Nashville  
Pulaski**

2014 Tennessee Conference Statistics		Total professing members reported at close of last year (2013)		Received this year on Profession of Christian Faith		Restored by affirmation		Correct errors by addition		Transferred in from other United Methodist Churches		Transferred in from non-United Methodist Churches		Removed by Charge Conference action		Withdrawn from Professing Membership		Correct errors by subtraction		Transferred out to other United Methodist Churches		Transferred out to non-United Methodist churches		Removed by death		Total professing members at close of this year (2014)		Asian		African American/Black		Hispanic/Latino		Native American		Pacific Islander		Caucasian/Euro-American Anglo/White		Multi Racial		Number of female members		Number of male members		Average attendance at all weekly worship services		Number of persons baptized (0-12)	
GCNO#	ChurchName	District	1	2.a	2.b	2.c	3	4	5.a	5.b	5.c	6	7	8	9	9.a	9.b	9.c	9.d	9.e	9.f	9.g	9.h	9.i	10	11.a																							
	TOTAL		119,091	1,758	153	367	1,093	967	1,202	296	1,014	696	313	1,407	118,501	719	5,356	420	57	167	111,445	337	66,564	51,937	47,623	781																							
	Adams	CLA	208	14	0	0	3	2	0	0	0	12	0	2	213	0	0	0	0	0	213	0	106	107	76	1																							
	Antioch (1021)	CLA	92	1	0	0	1	0	0	0	0	1	0	6	87	0	0	0	0	0	87	0	53	34	40	1																							
	Asbury-Mt Carmel	CLA	219	3	0	0	1	0	0	0	0	0	0	0	223	0	0	0	0	0	223	0	125	98	101	5																							
	Ashland City	CLA	273	3	2	0	4	1	60	5	2	0	1	6	209	0	0	1	0	0	208	0	122	87	85	0																							
	Bank's Chapel	CLA	112	0	1	113	0	0	0	0	113	0	2	0	111	0	98	0	0	8	5	0	60	51	35	0																							
	Bascom (1071)	CLA	36	0	0	0	0	0	0	0	0	0	0	0	36	0	0	0	0	0	36	0	25	11	37	0																							
	Bethel (1081)	CLA	87	3	3	0	4	2	0	0	0	4	0	3	92	0	4	3	0	3	79	3	50	42	61	2																							
	Bethlehem (1060)	CLA	212	6	0	0	2	1	0	0	0	0	0	2	219	0	2	0	0	0	217	0	112	107	73	5																							
	Bigbee Chapel	CLA	20	1	0	0	0	0	0	0	0	0	0	0	21	0	20	0	0	0	1	0	17	4	14	0																							
	Bowman Chapel	CLA	52	0	0	3	0	0	0	0	0	0	0	0	55	0	49	0	0	0	4	2	32	23	55	0																							
	Brewer's	CLA	116	1	0	0	0	1	0	0	0	0	0	1	117	0	0	0	0	0	117	0	70	47	41	0																							
	Bumpus Mills	CLA	85	2	0	0	0	0	5	0	0	0	0	0	82	0	0	0	0	0	82	0	46	36	34	0																							
	Burns	CLA	99	0	0	0	2	0	0	0	0	0	0	0	101	0	0	0	0	0	101	0	60	41	39	0																							
	Cedar Grove (1222)	CLA	56	0	0	0	0	0	0	0	0	0	0	0	56	0	0	0	0	0	56	0	38	18	19	1																							
	Cedar Hill	CLA	106	1	0	0	1	0	0	0	0	3	0	1	104	0	0	0	0	0	104	0	66	38	51	2																							
	Cedar Valley (1771)	CLA	103	0	0	0	0	0	0	0	0	0	0	0	102	0	0	0	0	0	102	0	53	49	45	0																							
	Central	CLA	81	0	0	0	0	0	12	0	0	0	0	0	69	0	0	0	0	0	69	0	53	16	38	0																							
	Chapel Hill (1022)	CLA	36	0	0	0	0	0	0	0	0	0	0	1	35	0	0	0	0	0	35	0	20	15	15	0																							
	Charlotte-Fagan	CLA	184	7	0	0	2	6	10	1	0	1	0	0	184	0	0	0	0	2	179	3	110	74	99	4																							
	Clarksville First	CLA	54	0	0	0	0	0	4	0	0	0	0	1	45	0	0	0	0	0	45	0	26	19	34	2																							
	Craggie Hope	CLA	69	1	0	0	2	1	0	0	0	0	0	2	71	0	0	1	0	0	70	0	43	28	36	0																							
	Cumberland City	CLA	107	0	0	0	2	0	0	0	0	0	0	1	107	0	0	0	0	0	107	0	58	49	44	1																							
	Cumberland Furnace	CLA	59	0	0	0	1	0	0	0	0	0	0	1	59	0	0	0	0	0	59	0	37	22	30	0																							
	Dickson First	CLA	607	1	0	0	3	3	0	1	0	4	0	5	604	0	0	0	0	0	601	3	335	269	295	0																							
	Ebenezer (Cla)	CLA	252	0	0	0	3	0	0	0	0	1	0	3	251	1	0	0	0	0	249	1	154	97	102	0																							
	Edgewood	CLA	45	1	0	0	0	0	0	0	0	0	0	0	45	0	0	0	0	0	45	0	20	25	31	0																							
	Eno	CLA	61	0	0	0	0	0	0	0	0	0	0	1	60	0	0	0	0	0	60	0	32	28	25	0																							
	Erin	CLA	174	2	0	0	8	0	0	0	0	0	0	2	182	0	0	0	0	0	181	1	99	83	80	1																							
	Fellowship	CLA	256	4	0	0	6	0	0	0	0	0	0	5	261	7	6	8	0	2	231	7	165	96	180	1																							
	Forest Street	CLA	266	0	0	0	1	0	0	0	0	1	0	4	262	1	0	0	1	0	259	1	153	109	69	3																							
	Fort Donelson Memorial	CLA	178	3	0	2	0	1	0	0	0	0	0	3	181	0	0	0	0	0	181	0	103	78	109	0																							
	Gideon	CLA	85	0	0	0	0	1	0	0	0	0	0	0	86	0	0	0	0	0	86	0	50	36	42	0																							
	Glenwood	CLA	66	1	0	0	0	0	0	0	0	0	0	0	67	0	0	0	0	0	67	0	46	21	33	0																							
	Greenbrier (1340)	CLA	414	3	0	0	0	3	0	0	71	3	2	1	343	0	0	0	0	0	343	0	193	150	113	2																							
	Greenwood (1352)	CLA	27	0	0	0	2	0	0	0	0	0	0	0	29	0	0	0	0	0	29	0	14	15	20	0																							
	Hickory Point	CLA	124	1	0	0	0	0	0	0	0	0	0	1	124	0	0	2	0	0	120	2	74	50	32	2																							
	Hilldale	CLA	807	14	2	0	23	5	0	9	1	12	2	8	819	2	3	0	1	0	806	7	458	361	299	9																							
	Hopewell (1421)	CLA	65	0	0	0	0	0	0	0	0	0	0	2	63	0	0	0	0	0	63	0	37	26	20	0																							
	Indian Mound	CLA	109	2	0	0	0	0	0	0	0	0	0	3	108	0	0	0	0	0	108	0	59	49	65	1																							
	Jackson's Chapel	CLA	69	0	0	0	0	0	0	0	0	0	0	2	67	0	0	0	0	0	67	0	39	28	28	0																							
	Kingston Springs	CLA	165	0	0	0	4	0	0	0	0	3	0	0	166	0	0	3	0	0	161	2	95	71	80	0																							
	Leatherwood	CLA	39	0	0	0	0	0	0	1	0	0	0	0	38	0	0	0	0	0	38	0	23	15	23	0																							
	Liberty (1450)	CLA	41	1	0	0	0	0	0	0	0	0	0	1	41	0	0	0	0	0	41	0	23	18	13	0																							
	Lockhart's	CLA	34	0	0	0	0	0	0	0	0	0	0	0	34	0	3	0	0	0	31	0	21	13	24	0																							
	Long Branch	CLA	33	0	0	0	0	0	0	0	0	0	0	2	31	0	0	0	0	0	31	0	18	13	16	0																							
	Louise	CLA	90	0	0	0	0	0	0	0	0	0	0	1	89	0	0	0	0	0	89	0	45	44	40	2																							
	Madison Street	CLA	1,551	18	0	0	16	18	0	0	0	5	6	15	1,577	3	3	3	0	0	1,568	0	835	742	508	9																							
	Mallory	CLA	45	0	0	0	0	0	0	0	0	0	0	0	45	0	0	0	0	0	45	0	25	20	18	0																							
	Marion	CLA	105	5	0	0	0	0	0	0	2	0	0	1	107	0	0	0	0	0	107	0	57	50	45	3																							
	Martha's Chapel (1023)	CLA	100	0	0	0	0	0	0	0	0	0	0	0	100	0	0	0	0	0	100	0	50	50	39	0																							
	Martin's Chapel (1501)	CLA	121	0	0	0	1	0	0	1	0	0	3	2	116	0	0	0	0	5	111	0	60	56	55	0																							
	McEwen First	CLA	145	0	1	0	3	0	0	0	0	1	0	7	141	0	0	0	0	0	141	0	100	41	45	3																							



GCNO#	ChurchName	District	1	2.a	2.b	2.c	3	4	5.a	5.b	5.c	6	7	8	9	9.a	9.b	9.c	9.d	9.e	9.f	9.g	9.h	9.i	10	11.a
436287	McKendree (1711)	CLA	5	0	0	0	0	0	0	0	0	0	0	1	4	4	0	0	0	0	4	0	3	1	4	0
435762	McKinnon	CLA	12	0	0	0	0	0	0	0	0	0	0	1	11	0	0	0	0	0	11	0	5	6	18	0
435738	Mr. Lebaron (1540)	CLA	120	0	0	0	0	0	0	0	0	0	0	3	117	0	0	0	0	117	0	75	42	37	1	
435556	Mr. Pleasant (1142)	CLA	60	0	0	0	0	0	27	0	0	2	0	2	29	0	0	0	0	0	29	0	22	7	16	0
438982	Mr. Pleasant (1550)	CLA	188	0	0	0	1	0	0	11	0	0	4	4	174	0	0	0	0	174	0	101	73	49	0	
436037	Mr. Zion (1560)	CLA	164	1	0	0	0	1	0	0	0	0	1	6	159	1	0	0	0	0	158	0	87	72	74	1
435897	Mr. Zion (Springfield) (1502)	CLA	50	0	0	0	0	14	0	0	8	3	8	1	44	0	0	0	0	0	44	0	23	21	47	4
435820	Neptune-Clifton	CLA	44	0	0	0	0	0	0	2	0	0	1	0	41	0	0	0	0	0	41	0	22	19	27	0
435911	New Chapel	CLA	301	0	0	0	0	0	0	0	0	0	0	1	300	1	0	1	2	0	286	0	174	126	85	0
435476	New Haven	CLA	38	1	0	0	0	0	0	0	0	0	0	1	362	0	0	0	0	0	37	1	24	14	33	0
435795	New Johnsonville	CLA	183	3	0	0	0	6	8	0	0	0	0	2	182	0	0	0	0	0	180	2	101	81	92	2
435842	New Providence	CLA	823	3	0	0	1	5	0	2	0	3	0	15	812	3	25	25	2	0	755	2	482	330	150	1
439873	Oak Grove (1242)	CLA	40	0	0	0	0	0	0	0	0	0	0	0	40	0	0	0	0	0	0	0	30	10	14	0
436061	Palestine	CLA	72	0	0	0	0	0	0	0	0	0	0	2	70	0	1	1	0	0	68	0	43	27	30	0
435864	Palmyra	CLA	36	0	0	0	0	0	0	0	0	0	0	0	35	0	0	0	0	0	35	0	24	11	27	0
435614	Paul's Chapel	CLA	30	2	0	0	0	0	0	0	0	0	0	0	32	0	0	0	0	0	32	0	21	11	23	2
996531	Payne Chapel	CLA	13	0	0	0	0	0	0	0	0	0	0	0	13	0	13	0	0	0	0	0	9	4	6	0
436243	Pegram	CLA	110	1	0	0	0	0	0	0	0	2	0	2	107	0	0	0	0	0	107	0	66	41	46	1
435773	Pisgah (1670)	CLA	179	4	0	0	0	0	0	0	0	0	0	1	182	0	0	0	0	0	182	0	104	78	47	0
435900	Pleasant View	CLA	398	8	0	0	8	4	0	0	0	1	0	3	414	0	0	1	0	0	412	1	264	150	120	4
435933	Port Royal	CLA	67	0	0	0	0	0	0	0	0	0	0	0	67	0	0	0	0	0	0	0	37	30	35	0
435396	Porter's Chapel (1122)	CLA	22	0	0	0	0	0	0	0	0	0	0	0	22	0	0	0	0	0	22	0	12	10	14	0
435498	Rose Valley	CLA	59	3	0	0	0	3	0	0	0	0	0	0	65	0	0	0	0	0	65	0	29	36	41	0
436050	Rye's Chapel	CLA	139	2	0	0	0	0	0	0	0	2	2	2	135	0	2	1	0	0	132	0	60	55	96	0
436298	Sailor's Rest	CLA	16	0	0	0	0	0	0	0	0	0	0	0	16	0	0	0	0	0	16	0	9	7	17	1
435250	Salem (1730)	CLA	404	2	2	0	0	3	12	0	0	0	0	5	394	1	2	0	0	0	389	2	225	169	233	1
436004	Sango	CLA	331	23	0	0	6	8	0	0	0	6	0	4	358	0	0	0	0	0	358	0	201	157	250	6
436048	Simpkins	CLA	33	0	0	0	0	0	0	0	0	0	0	0	33	0	0	0	1	0	32	0	17	16	43	0
435352	Soules Chapel	CLA	56	0	0	0	0	0	0	0	0	0	0	0	56	0	0	0	0	0	56	0	36	20	9	0
436072	Southiside	CLA	50	0	0	0	0	0	0	0	0	0	2	0	48	0	0	0	0	0	48	0	30	18	18	0
436336	Spring Hill	CLA	120	0	0	0	0	0	0	0	0	0	1	0	119	0	1	0	0	0	116	2	65	54	67	1
436083	Springfield First	CLA	1,055	5	0	0	3	9	0	1	0	1	0	14	1,056	0	0	0	0	0	1,056	0	586	470	375	3
435988	St. Bethlehem	CLA	204	13	0	0	3	9	0	0	0	2	0	5	130	4	3	1	0	0	115	7	76	54	138	1
996303	St. John (1795)	CLA	36	0	0	0	0	0	0	0	0	0	0	1	35	0	35	0	0	0	0	0	20	15	20	1
436128	Stewart	CLA	39	0	0	0	2	0	0	0	0	0	0	0	24	0	0	0	0	0	40	0	24	16	16	0
996291	Stone Chapel	CLA	22	1	1	0	0	0	0	0	0	0	0	0	24	0	22	0	0	0	2	0	13	11	20	0
439521	Sycamore	CLA	11	0	0	0	0	0	0	0	0	0	0	0	11	0	0	0	0	0	11	0	7	4	13	0
436356	Taylor's Chapel (1804)	CLA	98	3	0	0	0	0	0	0	0	2	1	0	98	0	0	1	0	0	97	0	57	41	64	1
435135	Tenn City	CLA	22	0	0	0	0	0	0	0	0	0	2	2	20	0	0	0	0	0	20	0	14	6	11	0
436196	Tennessee Ridge	CLA	78	0	0	0	0	0	0	0	0	0	3	75	0	0	0	0	0	0	74	1	52	23	25	0
435363	Vanleer	CLA	2	0	0	0	0	0	0	0	0	0	0	0	2	0	0	0	0	0	2	0	2	0	4	0
435330	Walton's Chapel	CLA	191	14	0	0	4	2	0	0	0	0	0	2	209	0	0	0	0	0	207	2	118	91	120	1
435410	Wartrace (1870)	CLA	33	0	0	0	0	0	0	0	0	0	0	0	35	0	0	0	0	0	35	0	22	13	24	0
435990	Water Valley	CLA	40	1	0	0	0	6	0	0	0	0	0	2	45	0	0	0	0	0	45	0	25	20	25	0
436141	Waverly First	CLA	511	0	1	0	5	1	9	0	0	3	1	13	492	1	0	0	0	0	469	2	265	227	184	0
436185	White Bluff	CLA	144	0	0	0	0	1	0	0	0	0	0	3	142	1	0	0	0	0	141	0	81	61	40	0
435818	Wilee's Chapel	CLA	108	0	0	0	0	0	0	0	0	0	0	0	108	1	0	0	0	0	107	0	68	40	35	0
435955	Woodland Street	CLA	102	0	0	0	0	0	0	0	0	0	0	0	102	0	0	0	0	0	102	0	63	39	37	0
435807	Woodlawn (1082)	CLA	61	0	0	0	0	0	0	0	0	0	0	0	61	0	0	0	0	0	0	0	34	27	21	0
435512	Wyatt's Chapel	CLA	154	0	0	0	0	0	0	0	0	0	0	3	151	0	0	0	0	0	151	0	77	74	66	0
996507	Beech Grove (2010)	COL	6	0	0	8	0	0	0	0	0	0	0	2	12	0	12	0	0	0	0	0	6	6	8	0
436425	Berlin	COL	40	0	0	0	0	0	0	0	0	0	0	0	40	0	0	0	0	0	40	0	27	13	20	0
439623	Bethel (2040)	COL	73	0	0	0	0	0	0	0	0	0	0	0	23	0	0	0	0	0	23	0	15	8	9	0
439760	Bethel (2561)	COL	21	1	0	0	0	0	0	0	0	0	0	0	72	0	0	0	0	0	72	0	49	23	35	0
436460	Bethesda (2061)	COL	102	0	0	0	2	0	0	0	0	0	0	3	1,101	1	0	0	0	0	1,101	0	59	42	35	0
436482	Bethlehem	COL	1,100	16	0	0	1	8	0	0	0	2	0	5	1,116	1	0	0	0	0	1,117	0	593	525	268	4
436505	Bigsbyville	COL	114	0	0	0	0	1	0	0	0	0	0	1	114	0	0	0	0	0	114	0	65	49	57	0
439441	Bon Aqua	COL	65	0	0	0	0	0	0	0	0	0	0	0	65	0	0	0	0	0	65	0	40	25	39	0
439851	Buffalo	COL	14	2	0	0	0	0	0	0	0	0	0	0	16	0	0	0	0	0	16	0	14	2	15	1
437134	Burwood	COL	21	1	0	0	0	0	0	0	0	0	1	21	0	0	0	0	0	0	21	0	18	3	10	1
996542	Caldwell	COL	34	0	0	0	0	1	0	0	0	0	0	35	0	0	33	0	0	0	31	0	31	4	12	0
436391	Caney Springs	COL	94	0	0	0	2	2	0	0	0	0	0	96	0	0	0	0	0	0	96	0	52	44	50	0
396294	Cedar Grove (2111)	COL	44	0	0	0	0	0	0	0	7	0	0	1	36	0	0	0	0	0	36	0	19	17	26	0
441342	Cedar Valley (Col)	COL	44	1	0	0	0	0	0	0	0	0	0	29	0	0	0	0	0	0	29	0	19	10	31	0
439463	Centerville	COL	401	2	0	0	0	0	0	0	1	0	1	2	395	0	0	0	0	0	395	0	223	172	111	0
436540	Chapel Hill	COL	233	14	0	0	4	3	0	1	0	0	0	3	250	0	1	0	0	0	249	0	143	107	130	4

**2014 Tennessee Conference  
Statistics**

District	ChurchName	GCNO#	2014 Tennessee Conference Statistics																					
		11.b (13+)	12 Total baptized members who have not become professing members	13 Number of other constituents of the church	14 Total enrolled in confirmation preparation classes	15 CHILDREN in Christian formation and other small group ministries	16 YOUTH in Christian formation and other small group ministries	17 YOUNG ADULTS in Christian formation and other small group ministries	18 OTHER ADULTS in Christian formation and other small group ministries	19 TOTAL number of persons participating in Christian formation groups	20 Average weekly attendance (all ages) in Sunday Church school	21 Number of participants in Vacation Bible School	22 Number of ongoing classes (all ages) in Sunday Church School	23 Number of ongoing classes for learning (all ages) other than Sunday Church School	24 Number of short-term classes for learning (all ages) for	25.a Membership in U.M.M. Men	25.b	Amount paid for projects (U.M.M.)	26.a Membership in U.M.M. Women	26.b Amount paid for local church and community work (U.M.W.)	27.a Number of U.M.V.I. teams sent from this local church	27.b U.M.V.I. teams	28 Number of persons engaged in mission	
		2014	TOTAL	633	8,699	16,120	835	13,934	6,233	3,974	27,509	51,650	22,147	16,732	2,602	1,700	992	2,686	189,960	5,732	409,241	58	585	19,361
CLA	Adams	435204	2	1	34	5	15	13	12	35	75	42	55	6	2	0	0	0	12	1,400	0	0	15	
CLA	Antioch (1021)	435226	0	0	0	0	16	8	8	41	73	26	20	7	0	1	0	0	16	0	0	0	0	
CLA	Asbury-Mt Carmel	435317	0	27	43	0	35	34	40	95	204	57	75	8	4	3	19	0	30	806	0	0	35	
CLA	Ashland City	435261	2	0	50	0	15	12	20	40	87	46	80	9	6	2	3	0	22	1,012	0	0	0	
CLA	Bank's Chapel	996314	1	0	0	0	7	5	3	10	25	10	0	0	0	0	0	0	0	0	0	0	0	
CLA	Bascom (1071)	436367	0	0	0	0	0	0	0	0	0	0	0	0	0	0	0	0	0	0	0	0	0	
CLA	Bethel (1081)	435306	2	0	0	0	25	6	15	20	66	0	25	4	4	0	0	0	17	1,000	0	0	25	
CLA	Bethlehem (1060)	435328	1	5	0	2	0	0	0	0	0	32	63	8	3	2	0	0	23	1,583	0	0	0	
CLA	Bigbee Chapel	996518	0	0	1	0	5	5	0	0	10	0	0	0	0	0	0	7	0	0	0	1		
CLA	Bowman Chapel	996041	0	0	0	0	8	3	2	6	19	18	0	3	1	0	0	0	20	0	0	0	2	
CLA	Brewer's	435294	1	0	14	0	2	4	7	28	41	33	0	0	0	1	0	0	0	0	0	0	6	
CLA	Bumpus Mills	435454	1	0	11	0	5	4	4	10	23	14	39	4	1	1	0	0	0	0	0	0	6	
CLA	Burns	437384	0	0	0	0	1	0	3	0	4	16	0	3	2	0	0	0	20	0	0	0	0	
CLA	Cedar Grove (1222)	435886	0	0	0	0	0	0	0	0	0	12	15	0	0	0	0	0	0	0	0	0	0	
CLA	Cedar Hill	435385	1	3	0	0	9	10	10	10	39	17	45	5	1	0	0	0	5	0	0	0	0	
CLA	Cedar Valley (1771)	435534	0	0	0	0	10	2	0	32	44	31	0	3	0	1	0	0	0	0	0	0	0	
CLA	Central	435831	0	5	0	0	6	5	0	13	24	20	11	4	1	1	0	0	0	0	0	1	69	
CLA	Chapel Hill (1022)	435215	0	0	0	0	0	1	0	10	11	9	0	1	0	1	0	0	0	0	0	0	0	
CLA	Charlotte-Fagan	435408	0	27	40	0	28	20	13	27	88	29	64	6	1	0	0	0	0	0	0	0	30	
CLA	Clarksville First	396170	2	4	30	2	8	1	0	18	27	15	9	4	3	3	0	0	6	2,695	0	0	6	
CLA	Craggie Hope	435192	1	15	0	4	2	3	4	13	6	18	2	0	0	0	0	0	0	0	0	0	5	
CLA	Cumberland City	435501	1	1	67	0	17	15	5	0	37	15	18	2	4	0	0	0	0	0	0	0	12	
CLA	Cumberland Furnace	435523	0	0	0	0	0	0	0	6	6	6	0	1	1	0	0	0	0	0	0	0	2	
CLA	Dickson First	435545	0	28	2	0	54	21	12	60	147	139	76	12	5	3	17	1,450	51	3,442	1	10	100	
CLA	Ebenezer (Cla)	435751	0	24	31	0	17	7	0	52	76	34	40	6	2	1	18	550	18	2,356	1	6	35	
CLA	Edgewood	436208	1	0	20	0	8	0	0	0	8	17	30	0	0	1	0	0	0	0	0	1	1	
CLA	Ero	439406	0	0	0	0	0	0	0	0	0	9	0	2	0	0	0	0	0	0	0	0	0	
CLA	Erin	435603	1	30	22	0	9	7	6	53	75	37	30	0	0	2	0	0	0	0	0	0	0	
CLA	Fellowship	440303	2	18	0	0	30	24	0	25	79	0	78	0	3	2	0	0	0	0	0	0	18	
CLA	Forest Street	435421	0	0	11	0	6	2	8	20	36	32	19	6	4	1	10	0	24	750	1	4	6	
CLA	Fort Donelson Memorial	435567	3	0	13	3	19	21	25	72	137	58	45	7	7	1	25	350	58	7,368	0	20	0	
CLA	Gideon	436628	0	0	19	0	5	6	0	18	29	16	12	4	2	0	0	0	8	1,500	0	0	10	
CLA	Glenwood	436163	1	0	0	0	10	0	0	10	20	9	0	3	0	0	0	0	0	0	0	0	0	
CLA	Greenbrier (1340)	438721	0	27	110	1	30	23	25	70	148	50	106	9	6	2	0	0	42	5,835	0	0	0	
CLA	Greenwood (1352)	435647	0	0	2	0	2	1	1	16	20	20	0	3	0	0	0	0	0	0	0	0	2	
CLA	Hickory Point	435272	0	0	14	0	3	12	8	0	23	7	0	2	0	0	0	0	0	0	0	0	6	
CLA	Hilldale	435443	8	50	118	4	120	81	19	169	389	160	81	15	6	14	26	2,020	84	1,392	4	9	0	
CLA	Hopewell (1421)	435653	0	0	2	0	0	0	0	0	0	0	16	38	0	0	0	0	0	0	0	0	0	
CLA	Indian Mound	435875	1	0	0	0	10	21	32	20	83	60	0	5	2	0	0	0	0	0	0	0	65	
CLA	Jackson's Chapel	435693	0	0	0	0	6	0	0	12	18	12	6	2	0	0	0	0	0	0	0	0	2	
CLA	Kingston Springs	435705	0	23	28	1	12	35	0	37	84	15	40	2	5	1	0	0	15	800	0	0	150	
CLA	Leatherwood	436323	0	0	16	39	0	0	0	0	0	12	0	2	0	0	0	0	0	0	0	0	0	
CLA	Liberty (1450)	435716	0	0	0	0	6	1	0	0	7	9	0	2	1	0	0	0	0	0	0	0	10	
CLA	Lockhart's	435578	0	0	0	0	0	0	0	0	0	10	0	0	0	0	0	0	0	0	0	0	0	
CLA	Long Branch	436130	0	0	0	0	0	0	0	0	0	0	0	0	0	0	0	0	1	0	0	0	0	
CLA	Louise	436015	0	12	0	0	10	0	5	0	15	22	8	4	2	1	0	0	0	0	0	0	0	
CLA	Madison Street	435465	0	151	250	12	90	35	60	275	460	350	165	24	20	35	0	0	70	10,000	1	10	150	
CLA	Mallory	435784	0	0	10	0	0	0	0	0	0	0	0	0	0	0	0	0	0	0	0	0	0	
CLA	Marion	435671	2	0	0	0	8	4	8	25	45	30	20	5	0	0	0	0	0	0	0	0	0	
CLA	Martha's Chapel (1023)	435237	0	0	0	0	2	1	0	24	27	20	0	4	1	1	0	0	12	1,966	0	0	0	
CLA	Martin's Chapel (1501)	439315	0	0	0	0	6	4	12	15	37	20	26	3	1	0	6	0	10	1,540	0	0	0	
CLA	McEwen First	435727	0	0	18	0	10	3	5	25	43	21	0	2	2	0	0	0	12	0	0	0	25	

GCNO#	ChurchName	District	11.b	12	13	14	15	16	17	18	19	20	21	22	23	24	25.a	25.b	26.a	26.b	27.a	27.b	28
436287	McKendree (1711)	CLA	0	0	0	0	2	0	0	2	4	4	0	0	0	0	0	0	0	0	0	0	0
435762	McKinnon	CLA	0	0	8	0	0	0	0	0	0	0	0	0	0	0	0	0	0	0	0	0	0
435738	Mt. Lebanon (1540)	CLA	0	1	20	0	10	7	5	40	62	19	0	6	1	1	0	0	0	0	0	0	0
435556	Mt. Pleasant (1142)	CLA	0	0	5	0	0	0	0	13	13	0	0	1	1	0	0	0	0	0	0	3	29
438982	Mt. Pleasant (1550)	CLA	0	0	5	0	0	0	0	0	0	0	0	2	0	0	5	0	8	1,200	0	0	35
436037	Mt. Zion (1560)	CLA	1	13	126	0	14	10	4	58	86	45	58	5	6	0	0	0	0	0	0	0	24
435697	Mt. Zion (Springfield) (1502)	CLA	1	0	23	1	0	2	0	0	2	18	0	0	0	0	0	0	0	0	0	0	0
435820	Neptune-Clifton	CLA	0	1	0	0	7	0	0	7	14	0	0	0	0	1	0	0	0	0	0	0	0
435911	New Chapel	CLA	0	0	0	0	9	12	45	21	87	0	0	0	4	2	0	0	25	11,250	0	0	26
435476	New Haven	CLA	1	0	0	0	5	8	4	26	43	25	0	2	5	0	0	0	7	300	0	0	25
435795	New Johnsonville	CLA	3	0	0	0	15	14	9	27	65	41	33	6	2	0	11	0	7	5,231	0	0	0
435942	New Providence	CLA	0	327	196	3	20	15	20	130	185	60	93	7	21	1	0	0	37	3,029	0	0	63
439873	Oak Grove (1242)	CLA	0	0	0	0	0	0	0	8	8	0	0	0	0	0	0	0	0	0	0	0	0
436061	Palestine	CLA	0	0	0	0	0	4	0	7	11	0	0	0	0	0	0	0	0	0	0	0	0
435664	Palmyra	CLA	0	0	0	0	2	1	0	10	13	8	0	2	2	0	0	0	0	0	0	0	12
435614	Paul's Chapel	CLA	0	0	33	2	6	8	5	18	37	14	0	3	1	0	0	0	0	0	0	0	0
996531	Payne Chapel	CLA	0	0	0	0	0	0	0	0	0	0	0	0	0	0	0	0	0	0	0	0	0
436243	Pegram	CLA	1	7	32	0	12	10	0	22	44	12	30	2	2	1	0	0	22	5,638	0	0	0
435773	Pisgah (1670)	CLA	4	2	19	0	5	0	0	21	26	27	16	3	2	0	0	0	7	0	0	0	0
435900	Pleasant View	CLA	5	4	60	10	20	35	25	155	235	68	55	12	16	4	0	0	28	2,700	0	0	0
435933	Port Royal	CLA	0	15	7	0	2	0	0	17	19	16	0	2	1	0	0	0	0	0	0	0	0
435936	Porter's Chapel (1122)	CLA	0	0	0	0	0	0	0	0	0	0	0	0	0	0	0	0	0	0	0	0	0
435498	Rose Valley	CLA	3	0	0	0	5	9	5	18	37	20	25	3	4	0	0	0	1	50	0	0	25
436050	Rye's Chapel	CLA	2	5	0	0	29	30	30	30	119	52	94	6	2	0	0	0	0	0	2	5	25
436298	Sailor's Rest	CLA	0	0	0	0	4	0	0	12	16	10	0	1	0	0	0	0	0	0	0	0	0
435250	Salem (1730)	CLA	2	6	134	0	40	53	28	70	191	70	100	11	4	2	0	0	23	3,633	1	26	170
436004	Sango	CLA	0	78	330	13	31	42	37	50	160	102	100	11	5	5	17	8,000	0	0	0	0	50
436048	Simpkins	CLA	0	0	10	0	5	2	1	2	10	12	0	0	10	0	0	0	0	0	0	0	0
435352	Soules Chapel	CLA	0	0	0	0	0	0	0	0	0	8	0	1	0	0	0	0	0	0	0	0	0
436072	Southiside	CLA	0	0	0	0	0	0	0	8	8	7	2	1	1	0	0	0	0	0	0	0	0
435636	Spring Hill	CLA	0	1	0	0	8	8	0	46	62	44	0	5	2	0	0	0	0	0	0	0	0
436083	Springfield First	CLA	0	3	233	0	150	100	31	274	555	237	120	24	23	5	0	0	60	3,374	2	31	354
435988	St. Bethlehem	CLA	2	25	0	4	17	25	4	145	191	47	22	8	7	5	4	0	46	4,300	0	1	22
996303	St. John (1795)	CLA	0	1	0	0	2	4	0	2	8	6	0	1	1	1	0	0	0	0	0	0	0
436128	Stewart	CLA	0	0	0	0	0	0	0	6	6	0	0	0	0	1	0	0	1	0	0	0	0
996291	Stone Chapel	CLA	0	0	0	0	0	0	0	0	0	0	0	0	0	0	0	0	0	0	0	0	0
439521	Sycamore	CLA	0	0	7	0	1	2	1	0	4	0	0	1	0	0	0	0	0	0	0	0	0
436356	Taylor's Chapel (1804)	CLA	2	6	32	0	9	6	20	41	76	44	0	6	4	0	0	0	0	0	0	0	22
435135	Tenn City	CLA	0	0	4	0	3	1	0	0	0	0	0	0	0	0	0	0	0	0	0	0	0
436196	Tennessee Ridge	CLA	0	0	0	0	0	0	0	11	11	0	0	0	1	0	0	0	12	1,163	0	0	6
435363	Vanleer	CLA	0	0	2	0	0	0	0	0	0	0	0	0	0	0	0	0	0	0	0	0	0
435330	Walton's Chapel	CLA	13	0	77	0	28	18	17	28	91	39	29	0	0	0	0	0	0	295	0	0	0
435410	Wartrace (1870)	CLA	0	0	0	0	0	0	0	0	0	0	0	0	0	0	0	0	6	0	0	0	0
435990	Water Valley	CLA	2	0	0	0	0	0	0	14	14	12	0	1	0	0	0	0	0	0	0	0	0
436141	Waverly First	CLA	0	41	56	0	50	33	47	95	225	112	48	12	6	6	36	6,507	0	0	0	0	42
436185	White Bluff	CLA	0	0	10	0	8	4	4	12	28	15	0	4	0	0	0	0	0	0	0	0	0
435818	Wilee's Chapel	CLA	0	0	20	0	0	0	0	0	0	0	25	20	0	0	0	0	0	0	0	0	0
435955	Woodland Street	CLA	0	0	0	0	3	0	0	21	24	25	0	1	0	0	0	0	0	0	0	0	27
435807	Woodlawn (1082)	CLA	0	0	0	0	0	0	0	5	5	5	0	0	0	0	0	0	0	120	0	0	10
435512	Wyatt's Chapel	CLA	0	0	0	0	10	7	10	39	66	28	0	3	4	0	0	0	4	150	0	0	45
996507	Beech Grove (2010)	COL	0	0	0	0	0	0	0	0	0	0	0	0	0	0	0	0	0	0	0	0	5
436425	Berlin	COL	0	0	4	0	2	0	1	12	15	12	0	2	0	0	0	0	10	0	0	0	0
439623	Bethel (2040)	COL	0	0	0	0	0	0	0	0	0	0	0	0	0	0	0	0	0	0	0	0	0
439760	Bethel (2561)	COL	1	0	7	0	0	0	3	0	3	28	95	3	2	0	0	0	0	0	0	0	0
436460	Bethesda (2061)	COL	0	0	0	0	3	0	0	19	22	19	0	2	2	2	0	0	12	950	0	1	10
436482	Bethlehem	COL	3	103	35	13	163	174	136	222	695	126	103	15	9	1	20	0	8	0	0	0	115
436505	Bigbyville	COL	0	0	0	0	0	0	0	18	18	0	0	0	0	18	0	0	16	500	0	0	2
439441	Bon Aqua	COL	0	0	0	0	4	2	0	25	31	0	0	10	25	0	0	0	5	0	0	0	20
439851	Bon Aqua	COL	2	0	0	0	2	0	0	5	7	5	0	5	4	3	0	0	0	75	0	0	0
437134	Burwood	COL	1	0	0	0	0	0	0	0	0	0	0	0	0	0	0	1	0	0	0	0	0
996542	Caldwell	COL	0	0	0	0	0	0	0	2	2	0	0	1	1	0	0	0	0	0	0	0	0
436391	Caney Springs	COL	0	0	0	0	2	3	0	20	25	25	16	3	0	0	0	0	5	0	0	0	0
396294	Cedar Grove (2111)	COL	0	0	8	0	3	1	4	9	17	9	0	0	0	0	0	0	0	0	0	0	0
441342	Cedar Valley (Col)	COL	1	0	0	0	0	0	0	8	8	8	0	0	0	0	0	0	0	0	0	0	0
439463	Centerville	COL	0	0	0	0	7	12	14	18	51	67	0	18	6	15	0	0	12	1,490	0	0	0
436540	Chapel Hill	COL	6	1	0	8	55	13	15	60	143	75	100	7	1	1	0	0	40	4,000	0	0	0

# 2014 Tennessee Conference Statistics

GCNO#	ChurchName	District	29	30	31	32	33	34	35.a	35.b	Percent paid	43	44	48	49	50	51	52
			Number of persons served by community ministries for daycare and/or education	Number of persons served by community ministries for outreach, justice, and mercy	Market value of church-owned land, buildings and equipment	Market value of all other church- owned assets	Debt secured by church physical assets	Other debt	Total amount APPORTIONED for all causes	Total amount PAID for all apportioned causes to AC Treasurer	35-%	Total amount given directly to United Methodist causes (not sent to Conference Treasurer)	Total amount given directly to benevolent and charitable causes	Total amount paid in base compensation to the pastor	Total amount paid in base compensation to all associate pastors assigned by the bishop	Total amount paid to/offor pastor and utilities and/or housing allowances	Total amount paid to pastor and associate(s) for accountable reimbursements	Total amount paid to pastor and associate(s) for any other cash allowances (non accountable)
2014	TOTAL		10,358	323,326	791,881,451	76,247,431	48,603,117	1,071,148	13,383,758	12,099,335	90%	1,151,604	3,246,671	11,597,448	1,874,490	4,668,224	1,126,228	223,274
435204	Adams	CLA	0	0	1,100,000	260,000	0	0	21,144	21,147	100%	0	2,600	46,104	0	6,493	6,000	0
435226	Antioch (1021)	CLA	0	0	1,000,000	42,475	0	0	11,094	11,094	100%	0	1,587	10,212	0	7,920	2,565	0
435317	Asbury-Mt Carmel	CLA	0	600	1,465,000	130,000	0	0	23,588	23,609	100%	2,860	11,993	35,397	0	7,500	1,784	0
435261	Ashland City	CLA	0	300	3,100,000	80,000	0	0	51,521	51,564	100%	332	200	53,805	0	8,500	7,000	0
996314	Bank's Chapel	CLA	0	0	348,000	0	0	0	8,934	8,934	100%	550	0	17,766	0	0	0	0
436367	Bascom (1071)	CLA	0	0	400,000	115,000	0	0	5,402	5,405	100%	0	17,918	9,858	0	1,750	4,800	0
435306	Bethel (1081)	CLA	0	60	593,755	100,000	0	0	13,308	13,308	100%	750	875	19,168	0	14,728	1,076	0
435328	Bethlehem (1060)	CLA	0	0	1,500,000	0	25,488	0	23,869	23,901	100%	408	5,739	40,040	0	13,084	3,927	0
996518	Bigbee Chapel	CLA	0	0	141,000	0	0	0	1,874	1,874	100%	0	0	3,000	0	0	0	0
996041	Bowman Chapel	CLA	0	50	609,050	114,000	0	0	10,426	10,426	100%	0	2,681	12,694	0	1,205	0	0
435294	Brewer's	CLA	0	17	900,000	146,516	0	0	14,514	14,519	100%	3,153	3,000	15,696	0	14,600	7,200	0
435454	Bumpus Mills	CLA	0	2,021	250,000	63,500	0	0	9,813	9,813	100%	0	3,805	8,250	0	9,000	772	0
437384	Burns	CLA	0	0	330,000	33,000	0	0	8,196	1,539	19%	0	2,892	19,506	0	0	2,806	0
435886	Cedar Grove (1222)	CLA	0	0	120,000	0	0	0	1,430	698	49%	0	0	4,500	0	0	0	0
435385	Cedar Hill	CLA	0	70	400,000	35,000	0	0	11,253	11,258	100%	0	400	20,997	0	6,000	0	0
435534	Cedar Valley (1771)	CLA	0	0	252,300	42,715	0	0	8,945	8,956	100%	0	2,404	10,400	0	5,200	3,000	0
435831	Central	CLA	0	1,536	334,000	83,000	0	0	5,485	5,485	100%	0	4,810	15,000	0	1,500	148	0
435215	Chapel Hill (1022)	CLA	0	0	212,800	45,599	0	1,849	4,198	4,211	100%	150	350	2,785	0	2,160	700	0
435408	Charlotte-Fagan	CLA	0	85	985,000	65,000	0	0	18,481	18,481	100%	0	7,196	27,729	0	15,000	6,000	0
396170	Clarkville First	CLA	0	114	1,047,000	0	0	0	10,617	10,625	100%	4,635	6,128	20,000	0	0	1,424	0
435192	Craggie Hope	CLA	0	5	156,000	0	0	0	3,331	3,335	100%	0	2,744	7,800	0	0	0	0
435501	Cumberland City	CLA	0	100	410,076	10,101	0	0	5,353	5,353	100%	50	14,597	11,096	0	850	350	0
435523	Cumberland Furnace	CLA	0	71	153,000	0	0	0	3,724	3,724	100%	0	0	6,340	0	0	150	100
435545	Dickson First	CLA	68	400	3,860,000	40,000	0	0	101,790	101,881	100%	0	24,133	57,841	0	10,400	8,332	0
435751	Ebenezer (Cla)	CLA	0	200	1,142,000	0	0	0	24,359	24,362	100%	0	9,590	47,335	0	2,000	9,383	0
436208	Edgewood	CLA	0	1	160,000	24,000	0	0	4,172	4,175	100%	0	4,567	660	0	8,487	1,725	1,200
439406	Eno	CLA	0	0	125,000	30,000	0	0	1,874	1,874	100%	0	3,600	3,900	0	0	0	0
435603	Erin	CLA	0	165	1,756,000	141,000	0	0	23,755	23,774	100%	500	24,094	46,842	0	4,800	3,516	3,042
440303	Fellowship	CLA	110	963	750,000	0	0	0	17,908	4,552	25%	0	0	36,364	0	19,581	4,210	0
435421	Forest Street	CLA	0	40	1,127,857	45,016	0	1,835	30,721	30,721	100%	240	5,164	30,219	0	23,482	4,307	0
435567	Fort Donelson Memorial	CLA	0	100	1,974,500	284,315	0	0	38,600	38,635	100%	0	1,199	47,683	0	4,000	9,500	3,600
436628	Gideon	CLA	0	460	788,000	217,180	0	0	9,818	9,827	100%	0	0	0	0	16,500	1,309	0
436163	Glenwood	CLA	0	0	235,000	45,000	0	0	4,527	4,527	100%	0	0	14,574	0	1,750	0	0
438721	Greenbrier (1340)	CLA	0	15	1,223,913	91,842	0	0	34,157	31,115	91%	0	1,440	33,357	0	10,000	0	2,852
435647	Greenwood (1352)	CLA	0	50	520,000	4,800	0	0	5,589	2,501	45%	0	0	11,830	0	0	0	0
435272	Hickory Point	CLA	0	55	855,400	0	0	0	12,177	12,177	100%	0	0	16,359	0	3,258	0	0
435443	Hilldale	CLA	0	3,629	5,943,460	50,336	637,394	0	123,668	123,774	100%	3,250	39,538	56,855	0	10,000	4,411	6,450
435653	Hopewell (1421)	CLA	0	0	200,000	35,000	0	0	2,652	2,652	100%	0	0	7,548	0	0	0	0
435875	Indian Mound	CLA	0	0	475,000	0	0	0	12,179	8,514	67%	0	3,388	32,718	0	17,822	3,805	0
435693	Jackson's Chapel	CLA	0	20	370,000	1,200	0	0	4,962	275	6%	0	0	11,250	0	0	0	0
435705	Kingston Springs	CLA	0	400	450,000	260,000	9,364	0	26,833	26,833	100%	0	2,878	44,761	0	13,000	1,296	0
436323	Leatherwood	CLA	0	0	201,300	0	0	0	4,664	573	12%	0	0	7,200	0	1,200	0	0
435716	Liberty (1450)	CLA	0	16	165,000	2,500	0	0	2,423	2,424	100%	0	2,700	1,800	0	6,000	0	0
435578	Lockhart's	CLA	0	0	0	0	0	0	2,943	2,944	100%	0	0	7,250	0	0	1,150	0
436130	Long Branch	CLA	0	0	160,000	18,000	0	0	2,862	2,862	100%	1,830	4,047	7,828	0	0	600	0
436015	Louise	CLA	0	0	350,000	0	0	0	6,504	6,504	100%	1,830	4,047	7,828	0	0	1,732	0
435465	Madison Street	CLA	280	350	17,525,000	2,192,810	699,999	0	190,971	190,971	100%	12,128	25,500	84,758	9,851	50,750	10,500	0
435784	Mallory	CLA	0	0	550,000	0	0	0	4,415	4,415	100%	129	1,785	9,583	0	1,917	500	0
435671	Marion	CLA	80	50	181,100	0	0	0	7,929	7,929	100%	100%	30,368	14,500	0	0	0	0
435237	Martha's Chapel (1023)	CLA	0	0	899,600	51,059	0	0	12,654	12,654	100%	100%	3,022	10,212	0	7,920	2,565	0
439315	Martin's Chapel (1501)	CLA	0	0	0	35,000	0	0	7,674	4,318	56%	0	0	23,808	0	0	0	0
435727	McEwen First	CLA	0	45	710,000	0	0	0	13,135	13,135	100%	0	0	33,000	0	0	7,200	0

GCNO#	ChurchName	District	29	30	31	32	33	34	35.a	35.b	35-%	43	44	48	49	50	51	52
436287	McKendree (1711)	CLA	0	1	0	0	0	0	551	551	100%	0	0	960	0	0	0	0
435762	McKinnon	CLA	0	0	132,000	0	0	0	2,185	2,185	100%	0	500	6,680	0	0	90	0
435738	Mt. Lebanon (1540)	CLA	0	150	0	0	0	0	9,426	9,426	100%	0	0	27,500	0	0	2,750	0
435556	Mt. Pleasant (1142)	CLA	0	430	213,000	105,000	0	0	5,339	5,339	100%	805	1,202	15,000	0	1,500	237	0
438982	Mt. Pleasant (1550)	CLA	0	550	350,000	0	0	0	13,705	13,705	100%	339	4,785	16,950	0	22,650	0	0
436037	Mt. Zion (1560)	CLA	0	56	2,782,000	0	0	0	19,836	19,836	100%	0	5,673	38,206	0	8,000	2,474	0
435697	Mt. Zion (Springfield) (1502)	CLA	0	0	340,000	1,100	0	0	3,474	3,474	100%	0	100	0	0	7,500	0	0
435820	Neptune-Clifton	CLA	0	452	332,900	10,000	0	0	4,072	4,074	100%	0	3,810	5,027	0	2,893	1,052	0
435911	New Chapel	CLA	0	325	800,000	40,000	0	0	26,048	26,048	100%	0	19,280	27,000	0	10,000	2,349	0
435476	New Haven	CLA	0	325	186,000	0	0	0	4,529	4,529	100%	639	4,058	9,591	0	3,385	1,800	0
435795	New Johnsonville	CLA	0	71	785,000	75,000	16,279	0	18,647	18,658	100%	0	45,678	0	0	4,242	310	0
435942	New Providence	CLA	58	316	3,998,000	45,397	206,163	0	44,343	29,441	66%	0	2,701	39,307	0	18,547	3,840	0
439873	Oak Grove (1242)	CLA	0	0	75,000	10,363	0	0	3,591	2,887	80%	0	1,200	4,425	0	0	0	0
436061	Palestine	CLA	0	0	335,000	0	0	0	4,155	4,155	100%	0	0	2,300	0	10,200	0	2,000
435864	Palmyra	CLA	0	16	245,000	8,914	0	0	3,663	3,663	100%	0	2,694	7,470	0	1,400	0	0
435614	Paul's Chapel	CLA	0	450	160,500	0	0	0	4,682	4,682	100%	0	4,104	5,742	2,958	0	0	0
996531	Payne Chapel	CLA	0	0	125,000	895	0	0	1,262	1,262	100%	0	0	2,100	0	0	0	0
436243	Pegram	CLA	0	50	657,000	40,300	53,714	0	20,757	20,757	100%	800	4,380	36,081	0	8,000	1,997	0
435773	Pleghat (1670)	CLA	0	0	797,000	11,500	55,735	0	10,727	4,486	42%	0	0	28,000	0	5,000	0	5,250
435900	Pleasant View	CLA	24	800	1,362,000	165,000	0	0	32,807	32,832	100%	0	11,362	38,830	10,265	10,000	6,537	0
435933	Port Royal	CLA	0	3	400,000	30,000	0	0	12,277	12,277	100%	219	498	9,600	0	4,500	6,445	0
435396	Porter's Chapel (1122)	CLA	0	130	50,000	9,000	0	0	1,758	1,758	100%	0	800	5,719	0	0	0	0
435498	Rose Valley	CLA	50	360	125,000	0	0	0	5,003	5,003	100%	0	1,896	9,591	0	3,385	1,800	0
436050	Rye's Chapel	CLA	25	60	1,110,500	74,307	0	0	9,433	9,433	100%	0	2,500	15,816	0	0	1,732	0
436298	Sailor's Rest	CLA	0	0	120,000	0	0	0	2,629	2,001	76%	202	1,796	3,725	0	1,800	0	0
435250	Salem (1730)	CLA	0	600	4,601,000	119,200	0	0	52,890	52,890	100%	3,738	36,688	33,738	0	10,152	6,264	0
436004	Sango	CLA	96	427	2,904,345	15,000	0	0	49,474	49,592	100%	0	10,924	44,385	0	6,000	6,000	0
436048	Simpkins	CLA	0	6	230,000	30,000	0	0	2,071	1,736	84%	0	0	3,180	0	0	500	0
435352	Soules Chapel	CLA	0	0	360,000	0	0	0	0	0	0	0	0	8,400	0	0	0	0
436072	Southiside	CLA	0	0	248,000	2,300	0	0	3,472	3,472	100%	0	0	7,908	0	0	866	0
435636	Spring Hill	CLA	0	0	379,700	27,562	0	0	10,067	10,067	100%	0	3,374	24,329	0	3,222	3,250	0
436083	Springfield First	CLA	24	460	12,695,000	644,733	2,665,926	0	136,769	136,887	100%	1,605	17,138	83,547	37,089	34,019	7,320	0
435988	St. Bethlehem	CLA	63	1,550	3,250,000	450,000	0	0	44,400	44,400	100%	0	20,104	41,400	0	6,189	9,000	0
996303	St. John (1795)	CLA	0	0	220,000	11,500	0	0	4,659	4,659	100%	0	0	9,456	0	1,000	0	0
436128	Stewart	CLA	0	0	153,000	14,400	0	0	3,248	3,248	100%	505	0	8,540	0	1,580	720	0
996291	Stone Chapel	CLA	0	0	90,000	15,000	0	0	4,322	499	12%	0	0	8,480	0	3,000	0	0
436521	Stearns	CLA	0	0	65,000	5,151	0	0	625	626	100%	0	500	1,200	0	0	0	0
436356	Taylor's Chapel (1804)	CLA	59	384	250,000	0	0	0	9,455	9,461	100%	2,843	5,750	0	0	14,758	0	200
435135	Tenn City	CLA	0	0	227,700	11,591	0	0	3,259	2,797	86%	0	172	660	0	8,162	1,725	180
436196	Tennessee Ridge	CLA	0	0	318,000	47,146	0	0	4,739	4,739	100%	0	200	12,810	0	0	1,040	0
435363	Vanleer	CLA	0	0	250,000	0	0	0	991	991	100%	0	0	4,500	0	0	0	0
435330	Walton's Chapel	CLA	0	0	459,000	0	0	0	15,148	15,148	100%	0	3,322	22,260	0	0	0	0
435410	Wartrace (1870)	CLA	0	0	200,000	10,000	0	0	5,637	5,637	100%	0	500	13,463	0	0	102	0
435990	Water Valley	CLA	0	0	5,200	12,000	0	0	1,907	1,907	100%	0	4,000	6,600	0	0	0	3,100
436141	Waverly First	CLA	0	280	3,440,743	266,203	313,241	0	53,168	53,320	100%	7,957	11,533	51,313	0	6,500	7,328	8,380
436185	White Bluff	CLA	0	3	530,000	53,000	0	0	9,548	9,548	100%	342	1,096	19,505	0	3,136	0	0
435818	Wilee's Chapel	CLA	0	1,157	550,000	7,406	0	0	4,295	4,297	100%	0	0	7,540	0	0	0	0
435955	Woodland Street	CLA	0	350	600,000	49,920	0	0	9,249	9,256	100%	0	0	3,394	0	10,206	3,600	0
435807	Woodlawn (1082)	CLA	0	1,320	400,000	0	0	0	2,310	2,310	100%	120	0	832	0	4,600	650	0
435512	Wyatt's Chapel	CLA	70	350	350,000	0	0	0	6,734	6,737	100%	364	14,622	12,928	0	4,513	2,400	0
996507	Beech Grove (2010)	COL	0	0	326,000	0	0	0	4,703	101	2%	0	150	1,232	0	0	200	0
436425	Berlin	COL	0	0	253,000	14,630	0	0	5,946	4,764	80%	0	1,092	5,048	0	4,920	696	500
439623	Bethel (2040)	COL	0	0	30,000	1,000	0	0	0	0	0	0	0	950	0	950	0	0
439760	Bethel (2561)	COL	0	0	90,000	13,137	0	0	3,609	3,609	100%	0	3,351	7,513	0	3,400	600	0
436460	Bethesda (2061)	COL	15	85	525,000	120,000	0	0	10,906	10,916	100%	0	3,247	15,500	0	5,000	1,221	0
436482	Bethlehem	COL	67	327	6,996,816	400,000	231,816	1,348	130,839	130,968	100%	1,720	19,066	56,150	0	10,000	10,494	1,588
436505	Bibbville	COL	0	0	442,872	74,186	0	0	11,113	11,113	100%	0	14,481	8,273	0	7,680	0	0
439441	Bon Aqua	COL	15	993	693,000	93,163	0	0	6,385	6,385	100%	0	1,887	8,700	0	0	600	0
439851	Buffalo	COL	0	5	280,000	5,000	0	0	2,342	499	21%	0	0	5,200	0	0	298	0
437134	Burwood	COL	0	0	225,000	55,000	0	0	0	0	0	0	0	6,000	0	0	0	0
996542	Caldwell	COL	0	0	150,000	0	0	0	1,562	1,562	100%	0	0	4,200	0	0	0	0
436391	Caneey Springs	COL	0	0	200,000	24,416	0	0	7,733	7,739	100%	0	1,084	11,413	0	10,080	0	0
396294	Cedar Grove (2111)	COL	0	10	65,000	2,000	0	0	0	0	0	0	631	5,550	0	0	763	0
441342	Cedar Valley (Col)	COL	0	0	80,000	8,000	0	0	2,342	2,342	100%	0	1,205	1,200	0	2,400	1,800	471
439463	Centerville	COL	0	278	2,110,000	279,807	0	0	39,300	29,501	75%	0	0	51,080	0	3,000	8,800	0
436540	Chapel Hill	COL	38	160	2,711,000	786,000	0	0	26,767	26,795	100%	0	0	41,040	0	4,800	1,214	900

2014 Tennessee Conference  
Statistics

GCNO#	ChurchName	District	53	54	55	56	57	48-57	58	59	60	61	62.a	62.b	62.c	62.d	62.e	62.f
2014	TOTAL		986,517	8,400	18,266,007	4,962,999	16,512,758	60,224,745	6,587,205	14,403,704	97,704,864	36,711	32,680,278	40,642,536	7,560,205	193,240	1,139,876	1,020,008
435204	Adams	CLA	0	0	5,100	553	18,853	83,103	0	59,000	165,850	59	0	97,562	0	5,282	0	800
435226	Antioch (1021)	CLA	0	0	6,280	6,396	16,408	49,781	0	3,413	65,975	20	0	56,933	5,090	31	0	0
435317	Asbury-Mt Carmel	CLA	0	0	0	16,050	26,966	87,687	0	0	126,159	85	0	117,286	13,603	38	0	0
435261	Ashland City	CLA	0	0	49,482	21,000	120,000	259,797	0	1,930	313,623	75	0	259,445	0	290	0	100
996314	Bank's Chapel	CLA	0	0	18,880	1,904	13,284	51,834	0	1,573	62,891	32	0	55,115	9,463	0	0	0
436367	Bascom (1071)	CLA	0	0	0	763	6,921	24,092	0	7,933	55,348	0	0	51,058	0	0	0	0
435306	Bethel (1071)	CLA	0	0	5,100	2,200	13,336	55,608	0	0	70,541	0	0	73,317	0	0	0	0
435328	Bethlehem (1060)	CLA	0	0	1,225	3,932	45,139	107,347	49,462	0	166,857	50	0	123,096	7,169	0	0	0
996518	Bigbee Chapel	CLA	0	0	0	50	4,750	7,800	0	0	9,674	19	0	14,450	0	0	0	0
996041	Bowman Chapel	CLA	0	0	7,025	9,485	4,035	34,444	0	9,850	57,401	33	0	69,263	1,935	0	0	0
435294	Brewer's	CLA	0	0	3,900	8,642	13,178	63,216	0	627	84,515	30	0	96,187	9,061	101	0	0
435454	Bumpus Mills	CLA	0	0	0	1,573	15,739	35,334	0	2,775	51,727	0	0	52,963	18	0	0	0
437384	Burns	CLA	0	0	0	5,950	8,264	36,526	0	3,966	44,923	0	0	30,378	16,685	285	0	0
435886	Cedar Grove (1222)	CLA	0	0	0	684	2,820	8,004	0	0	8,702	0	0	1,000	8,728	0	0	0
435385	Cedar Hill	CLA	0	0	0	2,019	14,712	43,728	0	9,165	64,551	30	0	48,210	9,734	8	0	700
435534	Cedar Valley (1771)	CLA	0	0	4,200	5,566	5,500	33,856	0	0	45,216	0	0	46,428	0	0	0	0
435831	Central	CLA	0	0	0	2,106	12,378	31,132	0	0	41,427	23	0	0	35,461	28	0	0
435215	Chapel Hill (1022)	CLA	0	0	6,188	1,516	3,829	17,178	0	0	21,889	14	0	18,590	3,701	6	0	0
435408	Charlotte-Fagan	CLA	0	0	9,280	6,323	21,518	85,850	0	63,230	174,757	0	0	79,810	12,319	0	0	0
396170	Clarkville First	CLA	0	0	4,368	2,929	15,249	43,970	0	21,871	87,229	19	0	46,968	5,430	0	0	16,504
435192	Craggie Hope	CLA	0	0	0	1,050	7,691	16,541	0	1,028	23,648	22	0	0	28,810	0	0	250
435501	Cumberland City	CLA	0	0	4,008	3,244	6,219	25,767	0	9,516	55,283	17	0	47,551	0	208	0	0
435523	Cumberland Furnace	CLA	0	0	0	3,724	3,120	13,434	0	0	17,158	22	0	550	16,366	5	0	0
435545	Dickson First	CLA	0	0	203,880	26,582	87,651	394,696	0	43,346	564,056	209	261,000	147,510	7,763	919	0	3,274
435751	Ebenezer (Cla)	CLA	0	0	26,049	5,970	20,062	110,789	0	10,912	155,683	65	0	136,966	12,579	9	0	470
436208	Edgewood	CLA	0	0	0	869	5,806	18,747	0	474	27,963	20	0	2,189	22,847	191	0	0
439406	Eno	CLA	0	0	0	800	5,528	10,228	0	0	15,702	17	0	19,209	0	0	0	0
435603	Erin	CLA	0	0	18,057	10,486	22,199	108,942	0	13,171	170,481	96	51,819	69,404	9,113	100	0	791
440303	Fellowship	CLA	0	0	23,000	11,441	54,308	148,904	0	0	153,456	0	0	131,076	0	56	0	600
435421	Forest Street	CLA	0	0	29,944	4,038	45,129	137,119	1,700	7,244	182,188	74	105,929	33,277	1,226	19	0	4,900
435567	Fort Donelson Memorial	CLA	0	0	30,813	9,342	29,840	143,778	0	21,011	204,623	60	0	155,083	10,920	0	0	700
436628	Gideon	CLA	0	0	9,929	3,580	11,366	42,714	0	0	52,541	27	0	36,898	9,280	634	0	0
436163	Glenwood	CLA	0	0	0	3,508	2,747	22,579	0	2,312	31,496	17	0	41,319	0	0	0	0
438721	Greenbrier (1340)	CLA	0	0	52,175	13,954	34,978	147,316	0	15,757	195,628	130	126,203	45,268	2,291	4	0	650
435647	Greenwood (1352)	CLA	0	0	0	2,950	10,823	25,603	0	0	28,104	10	0	11,000	18,861	0	0	0
435272	Hickory Point	CLA	0	0	0	875	10,876	31,368	0	31,368	74,913	18	0	43,863	2,928	672	0	0
435443	Hilldale	CLA	0	0	244,313	32,198	95,311	449,538	60,705	3,894	680,699	285	471,283	83,399	14,424	62	0	4,266
435653	Hopewell (1421)	CLA	0	0	0	752	3,781	12,081	0	458	15,191	15	0	18,691	0	0	0	0
435875	Indian Mound	CLA	0	0	0	7,933	10,971	73,249	15,979	1,581	102,711	58	0	82,232	0	0	0	0
435693	Jackson's Chapel	CLA	0	0	1,350	605	4,659	17,864	0	0	18,439	14	0	3,100	20,667	0	0	0
435705	Kingston Springs	CLA	0	0	23,380	3,027	18,746	104,210	11,900	5,460	151,281	89	0	152,480	3,500	400	0	200
436323	Leatherwood	CLA	0	0	0	1,768	12,177	22,345	0	0	22,918	17	0	17,139	0	0	0	0
435716	Liberty (1450)	CLA	0	0	0	1,050	1,600	10,450	0	0	15,574	13	0	0	22,537	0	0	0
435578	Lockhart's	CLA	0	0	0	1,844	3,647	13,891	0	0	16,835	10	0	0	0	0	0	0
436130	Long Branch	CLA	0	0	0	634	5,187	14,249	0	1,448	24,436	0	0	24,292	0	65	0	0
436015	Louise	CLA	0	0	0	1,200	9,500	21,430	0	0	34,684	20	0	29,500	3,000	0	0	1,000
435465	Madison Street	CLA	115,725	0	331,099	77,185	323,624	1,003,484	24,516	182,244	1,438,643	557	798,800	187,128	12,540	0	0	35,480
435784	Mailloy	CLA	0	0	0	216	8,169	20,385	0	0	26,714	19	0	2,262	0	0	0	0
435671	Marion	CLA	0	0	0	3,774	22,083	40,357	0	34,060	112,714	0	0	75,651	605	0	0	0
435237	Martha's Chapel (1023)	CLA	0	0	13,060	2,141	15,947	51,845	0	3,050	70,571	23	54,970	0	8,137	0	0	200
439315	Martin's Chapel (1501)	CLA	0	0	0	1,705	12,476	37,989	0	0	42,307	0	0	40,388	478	0	0	0
435727	McEwen First	CLA	0	0	2,400	2,000	5,550	50,150	0	587	63,872	25	0	73,701	6,242	0	0	0



GCNO#	ChurchName	District	53	54	55	56	57	48-57	58	59	60	61	62.a	62.b	62.c	62.d	62.e	62.f
436287	McKendree (1711)	CLA	0	0	0	10	1,550	2,520	0	0	3,071	2	3,000	0	0	0	0	0
435762	McKinnon	CLA	0	0	0	195	2,342	9,307	0	0	11,992	12	0	0	14,990	0	0	0
435738	Mt. Lebanon (1540)	CLA	0	0	0	2,154	8,162	40,566	0	0	54,717	0	0	40,662	5,200	0	0	0
435556	Mt. Pleasant (1142)	CLA	0	0	0	765	9,778	27,280	0	0	34,626	9	0	35,706	0	0	0	0
438982	Mt. Pleasant (1550)	CLA	0	0	0	2,565	10,741	52,906	0	4,479	76,214	18	0	61,067	100	0	0	0
436037	Mt. Zion (1560)	CLA	0	0	10,040	3,289	33,192	95,201	0	0	120,710	49	0	120,777	6,983	0	0	2,311
435897	Mt. Zion (Springfield) (1502)	CLA	0	0	0	40	5,500	13,040	0	0	32,616	30	0	10,100	0	0	0	0
435820	Neptune-Clifton	CLA	0	0	0	1,744	10,880	21,596	0	3,396	32,876	25	0	23,180	7,201	30	0	0
435911	New Chapel	CLA	0	0	11,190	2,358	28,741	81,638	0	128	126,966	50	0	120,180	0	0	0	0
435476	New Haven	CLA	0	0	0	537	5,028	20,341	0	0	29,695	16	0	29,858	0	0	0	0
435795	New Johnsonville	CLA	0	0	0	4,796	20,005	75,031	22,024	0	115,713	52	103,957	13,539	0	0	0	0
435842	New Providence	CLA	0	0	59,393	6,527	44,707	172,321	33,748	9,925	248,136	230	145,250	59,150	10,028	0	0	34,105
439873	Oak Grove (1242)	CLA	0	0	5,275	855	2,827	13,382	0	0	17,469	0	0	17,082	0	0	0	0
436061	Palestine	CLA	0	0	0	80	2,818	17,398	0	0	21,553	11	0	28,514	0	0	0	0
435964	Palmyra	CLA	0	0	4,000	2,534	10,161	25,565	0	6,289	38,211	10	0	33,258	0	0	0	0
435614	Paul's Chapel	CLA	0	0	808	5,723	8,121	23,382	0	0	32,148	18	0	33,693	0	1	0	0
996531	Payne Chapel	CLA	0	0	0	157	3,534	5,791	0	0	7,053	0	8,460	0	0	0	0	0
436243	Pegram	CLA	0	0	6,820	1,808	23,266	77,972	9,613	2,977	116,499	66	0	81,596	4,380	10	0	7,542
435773	Pleghat (1670)	CLA	0	0	0	1,089	2,214	41,553	15,936	0	61,975	35	0	69,972	0	0	0	0
435900	Pleasant View	CLA	0	0	17,773	32,816	36,280	152,501	0	0	196,695	143	0	171,676	9,552	7	0	8,550
435933	Port Royal	CLA	0	0	11,763	1,879	10,691	44,878	0	0	57,872	25	0	56,149	4,039	821	0	0
435396	Porter's Chapel (1122)	CLA	0	0	0	200	1,889	7,808	0	1,726	12,092	12	0	7,245	3,834	0	0	0
435498	Rose Valley	CLA	0	0	0	1,236	5,322	21,334	0	1,065	29,298	0	0	33,818	0	0	0	0
436050	Rye's Chapel	CLA	0	0	0	3,200	19,500	40,248	0	0	52,181	38	0	56,700	5,000	732	0	200
436298	Salor's Rest	CLA	0	0	0	879	2,578	8,962	0	5,014	17,995	12	0	18,799	0	0	0	0
435250	Salem (1730)	CLA	0	0	48,463	27,251	82,124	207,992	0	34,265	335,573	275	0	272,327	22,575	190	0	0
436004	Sango	CLA	0	0	85,147	24,039	75,401	240,972	0	23,498	324,986	127	0	254,913	3,927	0	0	1,118
436048	Simpkins	CLA	0	0	0	151	5,267	9,098	0	0	10,834	10	0	11,746	0	0	0	0
435352	Soules Chapel	CLA	0	0	0	100	3,845	12,345	0	0	12,345	0	0	9,300	0	0	0	0
436072	Southiside	CLA	0	0	0	700	5,000	14,474	0	0	17,946	14	0	31,000	500	0	0	0
435636	Spring Hill	CLA	0	0	4,320	1,301	6,268	42,680	0	0	56,131	51	0	55,810	0	0	0	0
436083	Springfield First	CLA	0	0	246,495	56,575	118,031	583,056	210,366	16,382	965,434	286	361,504	321,418	13,859	0	0	3,400
435988	St. Bethlehem	CLA	0	0	45,977	23,326	72,718	198,610	0	990	264,104	126	0	151,901	8,783	62	0	1,350
996303	St. John (1795)	CLA	0	0	0	700	9,225	19,381	0	1,278	25,318	20	0	28,814	0	0	0	0
436128	Stewart	CLA	0	0	0	18	2,553	13,411	0	0	17,164	9	0	16,164	0	0	0	0
996291	Stone Chapel	CLA	0	0	0	3,500	3,000	17,980	0	0	18,479	14	0	11,625	0	0	0	0
439521	Sycamore	CLA	0	0	0	218	3,060	4,478	0	0	5,604	0	0	10,297	0	0	0	0
436356	Taylor's Chapel (1804)	CLA	0	0	0	12,188	11,761	38,907	0	0	56,961	0	0	0	76,571	0	0	0
435135	Tenn City	CLA	0	0	0	10	2,908	13,645	0	0	16,614	8	0	16,315	16	0	0	0
436196	Tennessee Ridge	CLA	0	0	1,911	134	4,304	20,199	0	7,018	32,156	0	0	17,626	10,203	190	0	0
435363	Vanleer	CLA	0	0	0	121	990	5,611	0	0	6,602	2	0	5,000	0	0	0	0
435330	Walton's Chapel	CLA	0	0	2,400	21,498	20,121	66,279	0	55,049	139,798	0	590	0	88,414	0	0	0
435410	Wartrace (1870)	CLA	0	0	0	692	6,800	23,458	0	0	29,595	0	0	0	32,996	0	0	0
435990	Water Valley	CLA	0	0	750	17,022	68,255	232,936	42,600	1,300	19,902	16	0	25,988	0	0	0	0
436141	Waverly First	CLA	0	0	74,138	17,022	68,255	232,936	42,600	10,484	358,830	155	0	288,895	9,501	0	0	1,665
436185	White Bluff	CLA	0	0	0	1,917	18,076	42,634	0	0	53,620	0	0	52,282	0	0	0	0
435818	Wilee's Chapel	CLA	0	0	0	2,433	4,886	14,859	0	0	19,156	0	0	22,881	0	0	0	0
435955	Woodland Street	CLA	0	0	0	1,106	25,927	44,233	0	2,460	55,949	29	0	45,912	5,422	72	0	7,000
435807	Woodlawn (1082)	CLA	0	0	400	192	5,140	11,814	0	0	14,244	0	0	22,243	0	0	0	0
435512	Wyatt's Chapel	CLA	0	0	0	2,053	10,561	32,455	0	15,525	69,703	55	0	48,852	14,523	0	0	0
996507	Beech Grove (2010)	COL	0	0	0	75	6,432	7,939	0	3,181	11,371	6	0	7,000	0	0	0	0
436425	Berlin	COL	0	0	0	460	6,862	18,466	0	0	24,322	20	0	20,777	3,568	38	0	0
439623	Bethel (2040)	COL	0	0	0	50	2,871	4,821	0	0	4,821	0	0	4,281	0	0	0	0
439760	Bethel (2561)	COL	0	0	0	1,950	5,781	19,244	0	0	26,204	17	0	2,100	20,150	0	0	0
436460	Bethesda (2061)	COL	0	0	0	5,573	17,029	44,323	0	0	58,486	0	0	53,144	0	645	0	0
436482	Bethlehem	COL	0	0	326,890	39,632	107,531	552,305	180,621	47,486	932,166	241	483,883	210,440	5,141	3	0	13,693
436505	Bigbyville	COL	0	0	5,424	25,807	47,184	23,630	0	0	72,778	60	0	60,337	5,867	2,295	0	700
439441	Bon Aqua	COL	0	0	2,000	1,755	10,575	23,630	0	0	31,902	17	0	0	34,656	0	0	0
439851	Buffalo	COL	0	0	722	2,643	8,863	9,863	0	700	10,062	12	0	19,271	0	0	0	0
437134	Burwood	COL	0	0	110	2,850	8,960	6	0	8,960	6	0	6,500	0	0	0	0	4,800
996542	Caldwell	COL	0	0	0	150	2,100	6,450	0	0	8,012	0	14,800	0	0	0	0	0
436391	Canev Springs	COL	0	0	0	2,071	7,516	31,080	0	0	39,903	19	0	0	43,654	3	0	0
396294	Cedar Grove (2111)	COL	0	0	0	5,583	3,817	15,733	0	0	16,364	20	0	0	13,765	0	0	0
441342	Cedar Valley (Col)	COL	0	0	1,017	3,015	9,903	0	0	0	13,450	14	0	17,067	0	0	0	0
439463	Centerville	COL	0	0	44,578	29,219	36,389	173,086	0	3,205	205,772	41	137,604	25,986	12,388	0	0	200
436540	Chapel Hill	COL	0	0	25,712	12,861	40,712	127,289	0	0	154,094	110	0	163,579	4,200	0	0	0

**2014 Tennessee Conference  
Statistics**

2014 Tennessee Conference Statistics													
GCNO#	ChurchName	District	62.g	62	63.a	63.b	63.c	63.d	63	64.a	64.b	64.c	64
			Amount received through fundraisers and other sources	Total income for annual budget/spending plan (total of 62a through 62g)	Capital campaigns	Memorials, endowments, and bequests	Other sources and projects	Sundays, General Advance Specials, World Service Specials, Conference Advance Specials and other forms of	Total income for designated causes (total of lines 63a through 63d)	Equitable Compensation Funds received by Church or Pastor	Advance Special, apportioned, and connectional funds received by church	Other grants and financial support from institutional sources	Total income from connectional and other institutional sources (total of lines 64a through 64c)
2014	TOTAL		1,618,678	84,854,821	8,330,762	3,757,402	1,689,308	1,435,175	15,212,647	131,617	97,827	237,596	467,040
435204	Adams	CLA	0	103,644	0	490	5,000	0	5,490	0	0	0	0
435226	Antioch (1021)	CLA	0	62,054	0	1,639	1,798	0	3,437	0	0	0	0
435317	Asbury-Mt Carmel	CLA	0	130,927	0	1,220	5,930	0	7,150	0	0	0	0
435261	Ashland City	CLA	0	259,835	0	1,620	0	1,994	3,614	0	0	0	0
996314	Bank's Chapel	CLA	0	64,578	0	0	0	59	59	0	0	0	0
436367	Bascom (1071)	CLA	0	51,058	0	0	0	0	0	0	0	0	0
435306	Bethel (1081)	CLA	0	73,317	0	0	0	0	0	0	0	0	0
435328	Bethlehem (1060)	CLA	6,563	136,828	4,920	2,085	4,318	9,243	20,566	0	0	0	0
996518	Bigbee Chapel	CLA	0	14,450	0	0	0	0	0	0	0	0	0
996041	Bowman Chapel	CLA	0	71,198	0	0	0	0	0	0	0	0	0
435294	Brewer's	CLA	0	105,349	0	0	0	0	0	0	0	0	0
435454	Bumpus Mills	CLA	0	52,981	0	0	0	0	0	0	0	0	0
437384	Burns	CLA	0	47,348	0	0	0	0	0	0	0	0	0
435886	Cedar Grove (1222)	CLA	0	9,728	0	0	0	0	0	0	0	0	0
435385	Cedar Hill	CLA	3,661	62,313	0	0	0	0	0	0	0	0	0
435534	Cedar Valley (1771)	CLA	0	46,428	347	0	0	0	347	0	0	0	0
435831	Central	CLA	0	35,489	0	36,243	0	140	36,383	0	0	0	0
435215	Chapel Hill (1022)	CLA	0	22,297	0	0	0	0	0	0	0	0	0
435408	Charlotte-Fagan	CLA	2,812	94,941	0	10,768	0	0	10,768	0	0	0	0
396170	Clarksville First	CLA	5,797	76,699	0	745	0	150	895	0	0	0	0
435192	Craggie Hope	CLA	0	29,060	3,988	573	4,289	0	8,850	0	0	0	0
435501	Cumberland City	CLA	0	47,759	0	40	0	0	40	0	0	0	0
435523	Cumberland Furnace	CLA	0	16,921	0	0	0	0	0	0	0	0	0
435545	Dickson First	CLA	0	420,466	84,275	3,646	0	10,457	98,378	0	0	0	0
435751	Ebenezer (Cla)	CLA	0	152,054	5,490	7,305	451	1,378	14,624	0	0	0	0
436208	Edgewood	CLA	0	25,227	0	675	0	0	675	0	0	0	0
439406	Eno	CLA	0	19,209	0	0	0	0	0	0	0	0	0
435603	Erin	CLA	7,714	138,941	0	38,841	0	9,153	47,994	0	0	0	0
440303	Fellowship	CLA	0	135,598	0	110	0	0	110	0	0	0	0
435421	Forest Street	CLA	0	145,351	0	2,835	0	765	3,600	0	0	0	0
435567	Fort Donelson Memorial	CLA	0	166,703	0	6,865	0	1,200	7,865	0	0	0	0
436628	Gideon	CLA	0	48,812	0	0	0	2,073	2,073	0	0	0	0
436163	Glenwood	CLA	0	41,319	0	0	0	0	0	0	0	0	0
438721	Greenbrier (1340)	CLA	1,551	175,967	24,896	858	10,216	0	35,970	0	0	0	0
435647	Greenwood (1352)	CLA	0	29,861	0	0	0	0	0	0	0	0	0
435272	Hickory Point	CLA	0	47,463	0	0	0	0	0	0	0	0	0
435443	Hilldale	CLA	0	573,434	51,713	10,416	0	28,600	90,729	0	0	0	0
435853	Hopewell (1421)	CLA	0	18,691	0	0	0	0	0	0	0	0	0
435875	Indian Mound	CLA	0	82,232	0	0	0	0	0	0	0	0	0
435693	Jackson's Chapel	CLA	0	23,767	0	0	0	0	0	0	0	0	0
435705	Kingston Springs	CLA	4,565	161,145	0	1,500	0	0	1,500	0	0	0	0
436323	Leatherwood	CLA	0	17,139	0	0	0	0	0	0	0	0	0
435716	Liberty (1450)	CLA	0	22,537	0	0	0	0	0	0	0	0	0
435578	Lockhart's	CLA	0	13,700	0	0	0	0	0	0	0	0	0
436130	Long Branch	CLA	0	24,357	0	0	0	0	0	0	0	0	0
436015	Louise	CLA	1,200	34,700	0	0	0	500	500	0	0	0	0
435465	Madison Street	CLA	11,870	1,045,818	0	0	0	0	0	0	0	0	0
435784	Mallory	CLA	2,315	28,956	0	0	0	0	0	0	0	0	0
435671	Marion	CLA	0	76,256	0	0	7,394	0	7,394	0	0	0	0
435237	Martha's Chapel (1023)	CLA	1,966	65,263	0	265	0	0	265	0	0	0	0
439315	Martin's Chapel (1501)	CLA	0	40,866	0	0	0	0	0	0	0	0	0
435727	McEwen First	CLA	0	79,943	0	1,110	0	0	1,110	0	0	0	0

GCNO#	ChurchName	District	62. g	62	63. a	63. b	63. c	63. d	63	64. a	64. b	64. c	64
436287	McKendree (1711) 435762	CLA	0	3,000	0	0	0	0	0	0	0	0	0
McKinnon		CLA	0	14,990	0	0	0	0	0	0	0	0	0
435738	Mt. Lebanon (1540) 435556 Mt.	CLA	1,330	47,212	0	0	0	0	0	0	0	0	0
Pleasant (1142) 438982 Mt. Pleasant (1550)		CLA	0	35,706	0	1,165	0	0	1,165	0	0	0	0
436037	Mt. Zion (1560)	CLA	0	61,167	0	0	0	0	0	0	0	0	0
435897	Mt. Zion (Springfield) (1502) 435820	CLA	1,982	132,053	0	1,230	0	0	1,230	0	0	0	0
Neptune-Cifton		CLA	0	10,100	0	0	0	0	0	0	0	0	0
435911	New Chapel	CLA	0	30,411	0	0	0	0	0	0	0	0	0
435476	New Haven	CLA	0	120,160	0	25	0	0	25	0	0	0	0
435795	New Johnsonville	CLA	0	29,858	0	0	0	0	0	0	0	0	0
435842	New Providence	CLA	0	117,496	0	0	0	0	0	0	0	0	0
439873	Oak Grove (1242)	CLA	4,136	252,669	18,190	4,111	7,066	0	29,367	2,500	0	24,000	26,500
436061	Palestine	CLA	0	17,082	0	0	0	0	0	0	0	0	0
435964	Palmyra	CLA	0	28,514	0	0	0	0	0	0	0	0	0
435614	Paul's Chapel	CLA	0	33,258	0	0	0	0	0	0	0	0	0
996531	Payne Chapel	CLA	0	33,694	0	0	0	0	0	0	0	0	0
436243	Pegram	CLA	0	8,460	0	0	0	0	0	0	0	0	0
435773	Pisgah (1670)	CLA	1,633	95,161	5,470	5,167	0	4,825	15,462	0	0	0	0
435900	Pleasant View	CLA	0	69,972	0	0	0	0	0	0	0	0	0
435933	Port Royal	CLA	4,196	193,981	0	480	6,878	0	7,358	0	0	0	0
435396	Porter's Chapel (1122) 435498	CLA	0	63,009	0	0	0	0	0	0	0	0	0
Rose Valley		CLA	0	11,079	0	0	0	0	0	0	0	0	0
436050	Rye's Chapel	CLA	0	33,818	0	0	0	0	0	0	0	0	0
436298	Sailor's Rest	CLA	0	62,632	0	1,200	0	500	1,700	0	0	0	0
435250	Salem (1730)	CLA	0	18,799	0	480	0	0	480	0	0	0	0
436004	Sango	CLA	0	295,092	9,318	870,831	0	3,386	874,217	0	0	0	0
436048	Simpkins	CLA	162	99,908	0	69,709	0	1,303	80,330	0	0	0	0
435352	Spales Chapel 436072	CLA	0	11,908	0	162	0	0	162	0	0	0	0
Southside		CLA	0	9,300	0	0	0	0	0	0	0	0	0
435636	Spring Hill	CLA	0	31,500	0	0	0	200	200	0	0	0	0
436083	Springfield First 435988 St.	CLA	70,000	95,810	0	375	0	0	375	0	0	0	0
Bethlehem 996303 St. John (1795)		CLA	26,095	770,181	141,727	168,416	0	0	310,143	0	0	0	0
436128	Stewart	CLA	0	188,191	480	420	2,966	5,276	9,142	0	0	0	0
996291	Stone Chapel 439521	CLA	0	18,164	0	0	0	0	0	0	0	0	0
Sycamore		CLA	0	11,625	0	6,917	0	0	6,917	0	0	0	0
436356	Taylor's Chapel (1804)	CLA	0	10,297	0	0	0	0	0	0	0	0	0
435135	Tenn City	CLA	0	76,571	0	0	0	0	0	0	0	0	0
436196	Tennessee Ridge 435363	CLA	0	16,331	0	175	0	0	175	0	0	0	0
Vanleer		CLA	0	28,019	0	925	0	0	925	0	0	0	0
435330	Wallon's Chapel 435410	CLA	0	5,000	0	0	0	0	0	0	0	0	0
Warrance (1870) 435990 Water Valley		CLA	0	89,004	46,582	0	0	1,886	48,468	0	0	0	0
436141	Waverly First 436185 White Bluff	CLA	0	32,996	0	0	0	0	0	0	0	0	0
435818	Wiles's Chapel 435955	CLA	10,855	25,988	0	0	0	0	0	0	0	0	0
Woodland Street 435807 Woodlawn (1082) 435512 Wyatt's Chapel		CLA	0	310,976	33,964	24,995	30,408	5,341	94,708	0	0	0	0
0		CLA	0	52,282	0	1,655	0	0	1,655	0	0	0	0
0		CLA	0	22,881	0	0	0	0	0	0	0	0	0
0		CLA	0	58,406	0	1,645	0	2,591	4,236	0	0	0	0
0		CLA	0	22,243	0	0	0	0	0	13,000	0	0	13,000
0		CLA	0	63,375	0	0	0	0	0	0	0	0	0
996507	Beech Grove (2010)	COL	0	7,000	0	0	0	0	0	2,464	0	0	2,464
436425	Berlin	COL	0	24,363	0	50	0	80	130	0	0	0	0
439623	Bethel (2040) 439760	COL	0	4,281	0	0	0	0	0	0	0	0	0
Bethel (2561) 436460 Bethesda (2061) 436482 Bethlehem 436505		COL	0	22,250	0	0	0	0	0	0	0	0	0
Bigbyville		COL	4,221	58,010	0	0	0	0	0	0	287	0	287
439441	Bon Aqua	COL	29,796	742,956	155,137	10,080	0	0	165,217	0	0	0	0
439851	Buffalo	COL	14,359	83,558	0	4,719	0	0	4,719	0	0	0	0
437134	Burwood	COL	0	34,656	0	0	0	875	875	0	0	0	0
996542	Caldwell	COL	0	22,352	0	0	0	0	0	0	150	0	150
436391	Caney Springs 396294	COL	0	11,300	0	0	0	0	0	0	0	0	0
Cedar Grove (2111) 441342 Cedar Valley (Col) 439463 Centerville		COL	0	14,800	0	0	0	0	0	3,100	0	0	3,100
436540	Chapel Hill	COL	971	43,657	0	0	0	0	0	0	0	0	0
0		COL	0	14,736	0	0	0	0	0	0	0	0	0
0		COL	3,750	179,928	0	2,056	0	0	2,056	0	0	0	0
0		COL	0	167,779	0	500	0	0	500	0	0	0	0

2014 Tennessee Conference  
Statistics

2014 Tennessee Conference Statistics																										
GCNO#	ChurchName	District	1	2.a	2.b	2.c	3	4	5.a	5.b	5.c	6	7	8	9	9.a	9.b	9.c	9.d	9.e	9.f	9.g	9.h	9.i	10	11.a
Total professing members reported at close of last year (2013)	Received this year on Profession of Christian Faith	Restored by affirmation	Correct errors by addition	Transferred in from other United Methodist Churches	Transferred in from non-United Methodist Churches	Removed by Charge Conference action	Withdrawn from Professing Membership	Correct errors by subtraction	Transferred out to other United Methodist Churches	Transferred out to non-United Methodist churches	Removed by death	Total professing members at close of this year (2014)	Asian	African American/Black	Hispanic/Latino	Native American	Pacific Islander	Caucasian/Euro-American	Anglo/White	Multi Racial	Number of female members	Number of male members	Average attendance at all weekly worship services	Number of persons baptized (0-12)		
441318	Chappell Memorial	COL	47	0	0	0	0	0	0	0	0	0	0	0	47	0	0	0	0	47	0	28	19	12	0	
438663	Clay Hill	COL	41	0	0	0	0	0	0	0	0	0	0	0	41	0	0	0	0	41	0	28	13	28	0	
436584	College Grove	COL	214	4	2	0	0	5	0	0	0	4	5	2	214	0	0	0	0	212	2	133	81	85	0	
436620	Columbia First	COL	1,394	22	1	0	0	4	9	0	0	12	0	12	1,398	13	0	1	0	1,381	3	726	672	375	5	
436686	Comersville	COL	106	0	0	0	0	0	0	0	0	27	0	0	79	0	0	0	0	79	0	40	39	45	0	
437156	Cowles	COL	56	0	0	0	0	0	0	0	0	0	0	1	55	0	0	0	0	55	0	27	28	25	0	
436607	Craft Memorial	COL	133	2	1	1	3	6	8	9	3	2	2	6	116	0	0	0	0	113	3	70	46	65	2	
439361	East Hickman	COL	55	0	0	0	0	0	0	0	0	0	0	0	55	0	0	0	0	55	0	41	14	29	0	
996256	Ebenezer	COL	97	1	0	0	0	0	0	0	0	0	0	0	98	0	97	0	0	1	0	60	38	52	0	
439543	Enterprise Incorporated	COL	0	0	0	37	0	0	0	0	0	0	0	0	37	0	0	0	0	37	0	21	16	24	0	
436788	Epworth	COL	574	11	0	1	2	2	32	1	45	5	2	1	504	0	0	1	0	502	1	270	234	217	2	
436414	Farrington	COL	74	1	0	0	0	0	0	0	0	0	0	2	68	0	0	0	0	68	0	35	33	25	0	
436846	Franklin First	COL	3,175	59	19	0	59	57	5	4	0	15	1	20	3,324	5	3	3	1	3,309	3	1,756	1,568	1,051	23	
437123	Garrison	COL	39	0	0	0	0	0	0	0	0	0	1	0	38	0	0	0	0	38	0	21	17	25	0	
436538	Glendale (2351)	COL	63	0	0	0	0	0	0	0	0	0	0	0	65	0	0	0	0	65	0	33	32	30	0	
436493	Glen's Chapel	COL	58	0	0	0	0	0	0	0	0	0	0	0	58	0	0	0	0	58	0	29	29	12	0	
437076	Godwin-Chappell	COL	33	1	0	0	0	0	0	0	0	0	0	0	34	0	0	0	0	34	0	22	12	25	0	
437098	Goshen	COL	103	0	0	0	0	0	0	0	0	2	0	1	100	0	0	0	0	100	0	60	40	48	0	
437338	Greenbrier (Col)	COL	16	0	0	0	0	0	0	0	0	0	0	0	16	0	0	0	0	16	0	9	7	14	0	
437395	Green's Chapel	COL	16	0	0	0	0	0	0	0	0	7	0	1	10	0	0	0	0	10	0	6	4	10	0	
439601	Hampshire	COL	82	0	0	0	0	0	0	0	0	0	0	0	82	0	0	0	0	82	0	40	42	40	0	
441626	Hampshire Ridge	COL	13	0	0	0	0	0	0	0	0	0	0	0	13	0	13	0	0	0	0	7	6	2	0	
436868	Hillsboro (Col)	COL	151	0	0	0	0	0	0	0	0	0	0	0	151	1	2	3	0	144	1	84	67	88	0	
439645	Hohenwald First	COL	352	2	0	0	0	2	0	0	0	0	0	2	354	0	0	0	0	354	0	202	152	120	1	
441320	Howards	COL	35	0	0	0	0	0	0	0	0	0	0	0	35	0	0	0	0	35	0	22	13	19	0	
439895	Kedron (Col)	COL	42	2	0	0	0	0	0	0	0	0	0	0	44	0	0	0	0	44	0	19	25	31	0	
437021	Lewisburg Chapel	COL	34	3	0	0	1	0	0	0	0	0	0	0	38	0	5	0	0	30	3	22	16	24	2	
436881	Lewisburg First	COL	532	12	0	0	0	0	0	0	0	0	0	13	531	2	1	0	0	528	0	273	258	166	5	
439782	Linden First	COL	86	0	0	0	1	0	0	0	0	0	0	4	83	0	0	0	0	83	0	51	32	24	0	
439793	Little Lot	COL	26	0	0	0	0	0	0	0	0	0	0	0	26	0	0	0	0	26	0	15	11	13	0	
439805	Lobelville	COL	105	0	0	0	0	0	0	0	0	0	0	0	104	0	0	0	0	104	0	55	49	46	0	
436983	Medium	COL	40	1	0	0	0	0	0	0	23	0	0	1	19	0	0	0	0	19	0	14	5	17	0	
436950	Mooreville	COL	64	0	0	0	0	0	0	0	0	0	0	1	63	0	0	0	0	63	0	34	29	20	0	
440121	Mr. Nebo	COL	52	0	0	0	0	0	0	0	0	0	0	0	52	0	0	0	0	52	0	23	29	15	0	
439816	Mr. Pleasant (2243)	COL	36	0	0	0	0	0	0	0	0	0	0	0	35	0	0	0	0	35	0	21	14	15	0	
439884	Mr. Pleasant First (2580)	COL	355	4	0	0	2	0	1	0	0	1	0	3	356	0	0	0	0	356	0	193	163	113	0	
437271	Mr. Zion (2682)	COL	20	0	0	0	0	0	0	0	0	0	0	0	20	0	0	0	0	20	0	11	9	9	0	
436551	Neapolis	COL	67	0	0	0	0	0	0	0	0	0	0	2	65	0	0	0	0	65	0	36	29	28	0	
436926	Nelensville First	COL	535	11	1	0	5	3	229	0	0	2	1	1	322	2	0	0	0	318	2	172	150	212	6	
439907	Nunnally	COL	92	1	0	0	0	0	0	0	0	0	0	0	93	0	1	0	0	92	0	47	46	31	0	
440930	Oak Grove (2652)	COL	74	0	0	0	0	6	0	0	0	0	0	4	76	0	0	0	0	76	0	53	23	45	0	
436961	Petersburg	COL	45	1	0	0	0	0	0	0	0	0	0	0	46	0	0	0	0	46	0	25	21	14	0	
439532	Porter's Chapel (2700)	COL	62	13	0	0	1	0	0	0	0	0	0	0	76	0	0	0	2	73	1	45	31	45	1	
436458	Promise	COL	68	0	0	0	0	0	0	0	0	0	0	0	67	0	0	0	0	67	0	35	32	6	0	
436675	Riverside (2740)	COL	390	1	0	0	3	1	0	0	0	3	0	2	390	0	0	0	0	380	10	233	157	115	0	
437087	Santa Fe	COL	37	0	0	0	2	0	0	0	0	0	0	1	38	0	0	0	0	38	0	22	16	10	0	
400012	Shady Grove (2902)	COL	57	0	0	0	0	0	0	0	0	0	0	0	57	0	0	0	0	57	0	29	28	30	0	
439554	Shipp's Bend	COL	90	4	0	0	0	0	0	0	0	0	0	3	93	0	1	0	0	92	0	50	43	45	1	
437101	Spring Hill	COL	278	8	2	0	4	0	0	0	0	2	0	6	284	0	0	0	0	284	0	152	132	151	6	
436664	St. Luke	COL	212	0	0	68	3	5	0	0	0	0	0	1	287	0	0	3	0	284	0	147	140	135	0	
437112	Theta	COL	14	0	0	0	0	0	0	0	0	0	0	0	14	0	0	0	0	14	0	11	3	8	0	
437145	Thompson Station	COL	210	10	4	0	9	1	0	0	79	22	0	2	131	1	0	0	0	130	0	77	54	100	2	
437180	Trinity (2840)	COL	207	2	0	0	6	1	0	0	0	0	0	2	214	0	0	0	0	214	0	122	92	62	0	
437203	Truene	COL	176	0	0	0	0	0	0	0	0	0	0	0	176	0	0	0	0	176	0	104	72	45	0	

GCNO#	ChurchName	District	1	2.a	2.b	2.c	3	4	5.a	5.b	5.c	6	7	8	9	9.a	9.b	9.c	9.d	9.e	9.f	9.g	9.h	9.i	10	11.a
441353	Warren	COL	36	2	0	0	0	0	0	0	0	0	0	0	38	0	0	0	0	0	38	0	23	15	30	2
437225	Wesley Chapel (2062)	COL	81	1	0	0	1	0	0	0	0	0	0	1	82	0	0	0	0	0	82	0	41	41	45	0
996553	Wesley Chapel (2870)	COL	35	0	0	0	0	0	0	0	0	0	0	0	35	0	35	0	0	0	0	0	24	11	14	0
437351	Westview	COL	412	7	2	0	2	6	0	0	0	0	0	4	425	0	0	0	0	0	425	0	242	183	108	5
396751	Whitwell	COL	59	0	0	0	2	0	0	0	0	0	0	0	61	0	0	0	0	0	61	0	33	28	25	0
440085	Williamsport	COL	76	0	0	0	0	0	0	0	0	1	0	0	75	0	0	0	0	0	75	0	40	35	26	0
996438	Kynett	GOO	46	0	0	0	0	0	0	0	0	0	6	1	39	0	38	0	0	0	1	0	32	7	25	0
700071	La Hermosa UMF	GOO	0	0	0	0	0	0	0	0	0	0	0	0	0	0	0	0	0	0	0	0	0	39	0	
438674	Lancaster	GOO	86	0	0	0	0	0	33	0	0	0	0	0	53	0	0	0	0	0	53	0	33	20	27	0
438925	Liberty (3212)	GOO	16	0	0	0	0	0	0	0	0	0	0	0	16	0	0	0	2	0	14	0	10	6	20	0
437908	Livingston	GOO	536	12	0	0	2	7	0	1	0	2	7	11	536	0	0	0	0	0	536	0	320	216	300	5
439177	Lost Creek	GOO	19	0	0	0	0	0	0	0	0	0	0	0	1	18	0	0	0	0	18	0	10	8	8	0
437943	Maggart	GOO	49	0	0	0	0	0	0	0	0	0	0	0	49	0	0	0	0	0	49	0	23	26	20	0
438286	Martin's (3601)	GOO	67	3	0	0	0	0	0	0	0	0	0	1	69	0	0	0	0	0	69	0	40	29	50	1
435113	Martin's Chapel Fellowship	GOO	29	0	0	0	0	0	29	0	0	0	0	0	0	0	0	0	0	0	0	0	0	0	28	0
437726	McDonald's Chapel	GOO	57	0	0	0	0	2	2	0	0	0	0	1	56	0	0	0	0	0	56	0	36	20	21	0
437453	McFerrin	GOO	19	1	1	0	0	0	0	0	0	0	0	0	21	0	0	0	0	0	21	0	17	4	11	0
440666	McMinnville First	GOO	515	6	1	0	10	0	22	0	7	3	6	7	487	0	0	0	0	0	463	3	271	216	232	1
437965	Monterey	GOO	228	2	0	0	0	0	0	0	0	0	0	4	226	0	2	1	1	0	222	0	139	87	80	2
440724	Morrison	GOO	162	1	0	0	0	0	0	0	0	0	3	0	160	0	0	0	0	0	160	0	87	73	45	1
440154	Mr. Camel (3362)	GOO	60	0	0	0	0	0	0	0	0	0	0	0	59	0	0	4	0	0	55	0	32	27	37	0
437885	Mr. Gilead (3692)	GOO	96	0	0	0	0	0	0	0	0	0	0	1	95	1	0	0	0	0	94	0	49	46	60	0
438036	Mr. Gilead (3692)	GOO	77	0	0	0	0	0	0	0	0	0	0	1	76	0	0	0	0	0	76	0	46	30	28	0
439627	Mr. Pisgah (3822)	GOO	50	1	0	0	0	4	0	0	0	0	0	0	55	0	0	0	0	0	55	0	34	21	25	1
437590	Mr. Union (3502)	GOO	32	2	0	0	0	4	0	0	0	0	0	2	36	0	0	0	0	0	36	0	24	12	22	1
437987	Mr. Zion (3173)	GOO	90	0	0	0	0	0	0	0	0	0	0	0	88	0	0	0	0	0	88	0	40	48	38	0
438696	New Middleton	GOO	63	0	0	0	0	0	0	0	0	0	0	0	62	0	0	0	0	0	62	0	34	28	35	0
438093	New Short Mt	GOO	54	2	0	0	0	2	0	0	1	0	0	1	56	0	0	0	0	0	56	0	34	22	45	0
441956	New Union	GOO	125	9	0	0	0	0	0	0	0	0	0	0	134	0	0	0	0	0	134	0	77	57	78	1
439598	Oak Hill	GOO	204	18	0	0	0	0	0	0	0	0	0	0	235	0	0	0	0	0	235	0	100	87	0	0
439612	Okolona	GOO	112	0	0	0	0	0	0	0	0	0	0	0	112	2	0	0	0	0	110	0	57	55	57	1
437566	Paran	GOO	190	2	0	0	0	0	0	0	0	0	0	0	192	0	0	0	0	0	192	0	97	95	75	1
438014	Peeled Chestnut	GOO	43	0	0	0	0	0	0	0	0	0	0	1	42	0	0	0	0	0	42	0	32	10	15	0
996267	Phillips Chapel (Liberty)	GOO	3	0	0	0	0	0	0	0	0	0	0	0	3	0	3	0	0	0	0	0	3	0	8	0
437772	Pisgah (3263)	GOO	18	0	0	0	0	0	0	0	5	0	0	0	13	0	0	0	0	0	13	0	8	5	23	0
438220	Pleasant Grove (3773)	GOO	112	16	0	0	4	0	0	0	0	0	0	5	127	1	0	0	0	0	126	0	62	65	110	6
439758	Pleasant Ridge (3734)	GOO	123	0	0	0	0	0	0	0	0	0	0	2	122	0	0	0	0	0	122	0	64	58	51	0
437635	Pomona	GOO	426	14	0	0	2	5	0	1	0	0	0	6	440	4	2	2	3	1	426	2	235	205	158	9
437817	Red Hill	GOO	40	0	0	0	0	0	0	0	16	0	4	0	20	0	0	0	0	0	20	0	9	11	17	0
437910	Roanoke	GOO	37	0	0	0	0	2	0	0	0	0	0	0	39	0	0	0	0	0	39	0	23	16	32	0
437588	Salem (3812)	GOO	134	0	0	0	0	0	0	0	0	0	0	0	135	0	0	0	0	0	135	0	83	52	55	0
438025	Shady Grove (3824)	GOO	53	0	0	0	0	8	0	0	0	0	0	1	60	0	0	0	0	0	60	0	41	19	15	0
439394	Shiloh (3582)	GOO	25	0	0	0	0	0	0	0	0	0	0	0	24	0	0	0	0	0	24	0	14	10	40	0
440314	Shiloh (3995)	GOO	25	1	0	0	0	0	0	0	0	0	0	0	26	0	0	0	0	0	26	0	18	8	19	0
438264	ShIPLEY	GOO	21	0	0	0	0	0	0	0	0	0	0	0	21	0	1	0	0	0	20	0	15	6	12	0
438047	Short Mountain	GOO	44	0	0	0	0	0	0	0	0	0	0	6	38	0	0	0	0	0	38	0	26	12	20	0
438435	Smith Memorial	GOO	21	0	0	0	0	0	0	0	0	0	2	0	19	0	0	0	0	0	19	0	11	8	19	0
438060	Smithville	GOO	347	1	0	0	1	0	0	0	0	3	0	8	338	0	1	0	0	0	337	0	193	145	112	0
440110	Snow Hill	GOO	33	0	0	0	0	0	0	0	0	0	0	0	33	0	0	0	0	0	33	0	21	12	18	0
438105	Sparta First	GOO	276	1	0	0	2	3	0	0	0	0	2	10	270	0	0	0	0	0	270	0	173	97	92	0
440165	Spring Chapel	GOO	71	0	0	0	0	0	0	0	0	0	0	2	69	1	0	0	0	0	68	0	39	30	37	0
439086	Statesville (3213)	GOO	76	0	0	0	0	0	0	0	0	0	0	0	76	0	0	0	0	0	76	0	39	37	12	0
437602	Summerfield	GOO	90	0	0	0	0	0	0	0	0	0	0	1	89	0	0	0	0	0	89	0	46	43	35	0
439122	Temperance Hall	GOO	30	0	0	0	0	0	0	0	18	0	0	0	12	0	0	0	0	0	12	0	7	5	3	0
437613	Toilet's	GOO	166	0	0	0	0	0	0	0	0	0	0	0	166	0	0	0	0	0	166	0	60	106	25	0
437830	Travisville	GOO	57	0	0	0	0	0	0	0	0	0	0	12	35	0	0	0	0	0	35	0	25	10	29	0
438457	Wartrace (3325)	GOO	30	0	0	0	0	0	0	0	0	0	0	0	30											

2014 Tennessee Conference  
Statistics

2014 Tennessee Conference Statistics																								
GCNO#	ChurchName	District	11.b	12	13	14	15	16	17	18	19	20	21	22	23	24	25.a	25.b	26.a	26.b	27.a	27.b	28	
			Number of persons baptized (13+)	Total baptized members who have not become professing members	Number of other constituents of the church	Total enrolled in confirmation preparation classes	CHILDREN in Christian small group ministries	YOUTH in Christian formation and other small group ministries	YOUNG ADULTS in Christian formation and other small group ministries	OTHER ADULTS in Christian formation and other small group ministries	TOTAL number of persons participating in Christian formation groups	Average weekly attendance (all ages) in Sunday Church school	Number of participants in Vacation Bible School	Number of ongoing classes (all ages) in Sunday Church School	Number of ongoing classes for learning (all ages) other than Sunday Church School	Number of short-term classes for learning (all ages) for	Membership in U.M., Men	Membership in U.M., Women	Amount paid for local church and community work (U.M.)	Number of U.M.W. teams sent from this local church	Number of U.M.W. teams	Number of persons sent out on mission		
	441318	Chappell Memorial	COL	0	0	0	0	0	0	12	12	6	0	1	1	0	0	0	0	0	0	0	0	
	438663	Clay Hill	COL	0	0	0	3	5	0	9	17	7	8	2	1	0	0	0	0	0	0	0	0	
	436584	College Grove	COL	0	12	30	0	14	6	16	30	66	28	52	3	4	2	0	30	2,565	0	0	12	
	436620	Columbia First	COL	7	70	0	6	130	60	15	490	695	245	100	17	50	25	36	4,219	59	1,742	2	65	
	436686	Comersville	COL	0	0	0	0	0	0	0	0	20	45	4	0	0	0	0	15	1,000	0	0	0	
	437156	Cowles	COL	0	0	0	0	8	0	0	8	8	21	8	0	0	0	0	0	0	0	0	0	
	436607	Craft Memorial	COL	0	2	54	1	7	12	51	78	27	0	8	4	2	0	0	0	0	0	0	155	
	439361	East Hickman	COL	0	0	0	4	2	0	7	13	16	29	2	2	0	0	0	0	0	0	0	0	
	996256	Ebenezer	COL	1	0	0	3	5	4	19	31	7	15	2	2	0	10	0	0	0	0	0	11	
	439543	Enterprise Incorporated	COL	0	0	0	6	6	0	0	12	16	0	2	0	0	0	0	0	0	0	0	0	
	436788	Epworth	COL	1	41	44	10	36	43	0	76	155	84	74	17	2	4	12	1,310	7	0	0	150	
	436414	Farmington	COL	0	11	5	0	2	2	0	6	10	10	3	2	0	0	0	17	0	0	0	0	
	436946	Franklin First	COL	10	782	691	50	1,190	210	25	940	2,365	735	400	110	60	30	600	1,350	90	3,300	2	20	
	437123	Garrison	COL	0	0	0	0	0	0	0	0	0	0	0	0	0	0	0	0	0	0	0	850	
	436538	Glendale (2351)	COL	0	0	0	0	0	0	0	0	0	0	0	0	0	0	0	0	0	0	0	0	
	436493	Glenn's Chapel	COL	0	0	0	0	0	0	0	0	0	0	0	0	0	0	0	0	0	0	0	0	
	437076	Godwin-Chappell	COL	0	0	0	3	0	0	15	18	18	4	2	0	2	0	0	12	1,361	0	0	0	
	437098	Goshen	COL	0	0	0	0	15	14	3	0	32	40	0	0	0	0	0	0	0	0	0	0	
	437338	Greenbrier (Col)	COL	0	0	0	0	0	0	0	0	0	0	0	0	0	0	0	0	0	0	0	0	
	437395	Green's Chapel	COL	0	0	0	0	0	0	0	0	0	0	0	0	0	0	0	0	0	0	0	0	
	439601	Hampshire	COL	0	0	0	0	5	3	0	20	28	30	0	2	1	0	0	0	0	0	0	0	
	441626	Hampshire Ridge	COL	0	0	0	0	0	0	0	0	0	0	0	0	0	0	0	0	0	0	0	0	
	436968	Hillsboro (Col)	COL	0	30	67	0	28	30	8	55	121	55	60	5	6	2	0	0	0	0	0	50	
	439645	Hohenwald First	COL	4	2	24	4	24	28	6	82	140	45	45	5	2	0	25	800	21	1,020	0	26	
	441320	Howards	COL	0	0	0	0	5	0	0	5	5	0	2	0	0	0	0	0	0	0	0	0	
	439895	Kedron (Col)	COL	0	0	0	0	11	11	13	13	48	12	21	1	1	0	0	0	0	0	0	0	
	437021	Lewisburg Chapel	COL	1	0	0	0	0	0	0	0	13	0	2	0	0	0	0	0	0	0	0	0	
	436881	Lewisburg First	COL	3	1	187	6	74	25	53	94	246	95	40	8	9	6	0	45	3,100	0	0	36	
	439782	Linden First	COL	0	0	0	0	0	0	11	11	8	0	12	12	0	0	230	13	1,500	0	0	0	
	439793	Little Lot	COL	0	0	0	0	0	0	0	0	0	0	0	0	0	0	0	0	0	0	0	0	
	439805	Lobelville	COL	0	0	0	0	8	0	0	30	38	0	0	3	0	0	0	15	2,500	1	5	17	
	436983	Medium	COL	0	1	2	0	0	0	0	0	10	0	2	0	0	0	0	0	0	0	0	0	
	436950	Mooreville	COL	0	0	0	0	0	0	0	0	0	0	0	0	2	0	0	0	0	0	0	0	
	440121	Mr. Nebo	COL	0	0	0	0	0	0	0	0	7	0	1	0	0	0	0	0	0	0	0	0	
	439816	Mr. Pleasant (2243)	COL	0	0	0	0	0	0	0	0	0	0	0	0	0	0	0	0	0	0	0	0	
	439984	Mr. Pleasant First (2580)	COL	2	17	32	6	30	12	19	50	111	70	68	9	6	2	6	32	4,623	2	10	60	
	437271	Mr. Zion (2682)	COL	0	1	0	0	0	0	0	0	0	0	0	1	0	0	0	0	0	0	0	0	
	436551	Neapolis	COL	0	0	0	0	0	0	0	4	4	7	0	1	1	0	0	0	0	0	0	0	
	436926	Nolensville First	COL	6	41	123	7	62	29	27	124	242	97	136	12	11	2	0	33	1,075	0	0	377	
	439907	Nunnally	COL	0	0	22	0	7	3	0	20	30	5	10	1	0	0	0	0	0	0	0	0	
	440930	Oak Grove (2652)	COL	0	0	0	0	3	2	5	42	52	45	0	3	0	0	0	11	362	0	0	0	
	436961	Petersburg	COL	1	2	0	0	0	0	0	0	8	0	1	1	0	0	0	0	0	0	0	0	
	439532	Porter's Chapel (2700)	COL	12	0	0	2	3	5	1	12	21	8	0	0	0	2	8	0	0	0	0	1	
	436458	Promise	COL	0	0	0	0	0	0	0	0	0	0	0	0	0	0	0	0	0	0	0	0	
	436675	Riverside (2740)	COL	0	50	0	0	25	6	10	76	117	74	56	10	1	1	21	3,532	48	2,170	0	10	
	437087	Santa Fe	COL	0	0	0	0	0	0	0	10	10	10	0	1	0	0	0	0	0	0	0	7	
	400012	Shady Grove (2902)	COL	0	0	0	0	10	0	0	0	10	7	25	1	3	0	0	12	900	1	6	8	
	439554	Shipp's Bend	COL	3	0	0	0	0	0	0	0	0	28	0	2	0	1	0	0	0	1	1	14	
	437101	Spring Hill	COL	2	0	0	6	32	12	6	45	95	42	78	7	10	4	0	10	1,000	0	0	0	
	436664	St. Luke	COL	0	0	0	0	25	10	8	75	118	70	45	11	9	1	15	200	0	0	1	75	
	437112	Theta	COL	0	0	0	0	2	0	0	0	2	8	2	0	0	0	0	0	0	0	0	0	
	437145	Thompson Station	COL	0	10	10	4	10	10	0	86	106	40	20	6	1	2	25	2,000	35	2,000	0	25	
	437180	Trinity (2840)	COL	0	0	0	2	8	2	0	60	70	25	10	3	4	0	17	0	28	900	0	0	
	437203	Triune	COL	0	0	0	0	2	2	0	35	39	28	18	4	0	0	0	0	0	0	0	0	



GCNO#	ChurchName	District	11.b	12	13	14	15	16	17	18	19	20	21	22	23	24	25.a	25.b	26.a	26.b	27.a	27.b	28
441353	Warren	COL	2	0	8	0	3	0	0	8	11	22	0	2	1		0	0	0	0	0	0	10
437225	Wesley Chapel (2062)	COL	0	1	4	0	13	0	0	26	39	21	32	4	2	2	0	0	6	1,125	0	1	17
996553	Wesley Chapel (2870)	COL	0	0	25	0	0	0	0	4	4	4	32	0	0	0	0	0	0	0	0	0	0
437351	Westview	COL	4	136	180	0	34	22	19	46	121	42	51	8	6	5	0	0	25	0	0	0	45
396751	Whitwell	COL	0	0	8	0	0	4	1	0	10	15	16	0	2	0	0	0	0	0	0	0	0
440085	Williamsport	COL	0	0	0	0	0	2	8	6	16	16	0	2	2	0	0	0	0	0	2	2	10
996438	Kynett	GOO	0	0	6	0	0	0	0	4	4	4	0	4	0	0	0	0	0	0	0	0	0
700011	La Hermosa UMF	GOO	0	0	0	0	0	0	0	0	0	0	0	0	0	0	0	0	0	0	0	0	0
438674	Lancaster	GOO	0	0	0	0	0	0	0	0	0	0	0	0	0	0	0	0	0	0	0	0	0
438925	Liberty (3212)	GOO	2	0	15	0	7	8	1	12	28	15	30	3	2	0	0	0	0	0	0	0	1
437908	Livingston	GOO	7	0	217	0	165	40	35	175	415	75	0	12	21	3	0	0	0	0	0	0	20
439177	Lost Creek	GOO	0	0	7	0	0	0	0	6	6	6	0	1	0	0	0	0	0	0	0	0	0
437943	Maggart	GOO	0	0	48	0	4	2	0	0	6	15	0	1	1	0	0	0	0	0	0	0	0
438286	Martin's (3601)	GOO	3	0	0	0	8	3	3	6	20	13	45	3	2	1	0	0	0	0	0	0	8
435113	Martin's Chapel Fellowship	GOO	0	0	0	0	0	0	0	0	0	0	0	0	0	0	0	0	0	0	0	0	0
437726	McDonald's Chapel	GOO	0	0	0	0	0	0	0	12	12	11	0	1	1	0	0	0	0	0	0	0	0
437453	McFerrin	GOO	1	0	1	0	0	0	0	0	0	0	0	0	0	0	0	0	0	0	0	0	0
440666	McMinnville First	GOO	1	28	34	0	117	25	17	112	271	83	110	13	9	1	0	60	1,730	0	0	106	0
437965	Monterey	GOO	0	1	40	0	50	0	0	24	74	22	28	2	1	2	0	0	0	0	0	0	58
440724	Morrison	GOO	0	0	0	0	9	1	12	21	43	28	0	3	1	0	0	0	15	150	0	0	0
440154	Mr. Camel (3362)	GOO	0	20	0	0	12	5	5	6	28	20	0	3	2	0	0	0	0	0	0	0	0
437885	Mr. Clead (3692)	GOO	0	0	0	0	0	0	0	0	0	25	48	0	3	0	0	0	0	0	0	0	25
438036	Mr. Gilead (3692)	GOO	0	0	0	0	0	0	0	0	0	9	0	0	0	0	0	0	0	0	0	0	0
439627	Mr. Pisgah (3822)	GOO	0	0	0	0	0	3	1	23	27	18	0	2	0	0	0	0	0	0	0	0	0
437590	Mr. Union (3502)	GOO	2	1	6	0	0	0	0	0	0	10	0	1	0	0	0	0	0	0	0	0	0
437987	Mr. Zion (3173)	GOO	0	0	19	0	0	0	0	0	0	0	20	29	3	2	1	0	0	0	0	0	0
438696	New Middleton	GOO	0	0	0	0	3	6	2	18	29	22	0	4	1	0	0	0	0	0	0	0	0
438093	New Short Mt	GOO	0	0	0	0	0	2	0	2	35	33	30	6	0	0	0	0	15	1,568	0	0	0
441956	New Union	GOO	2	0	0	0	20	20	0	0	40	32	0	3	1	0	0	0	12	0	0	0	0
439598	Oak Hill	GOO	18	0	0	0	0	0	0	0	0	44	85	5	2	0	0	0	0	0	0	0	0
439612	Okolona	GOO	0	0	0	0	7	15	3	17	42	20	30	2	3	0	0	0	0	0	0	0	32
437566	Paran	GOO	1	0	0	0	14	10	15	47	86	70	35	5	3	0	0	0	0	0	0	0	0
438014	Peeled Chestnut	GOO	0	0	0	0	3	0	1	5	8	8	0	0	0	0	0	0	0	0	0	0	0
996267	Phillips Chapel (Liberty)	GOO	0	0	0	0	0	1	1	6	8	0	0	0	0	0	0	0	0	0	0	0	0
437772	Pisgah (3263)	GOO	0	0	0	0	0	3	6	12	21	13	0	1	0	0	0	0	0	0	0	0	0
438220	Pleasant Grove (3773)	GOO	18	1	10	0	16	10	15	38	79	79	0	5	1	0	0	0	0	0	0	0	3
439758	Pleasant Ridge (3734)	GOO	0	0	0	0	0	0	0	0	0	0	19	4	0	0	0	0	0	0	0	0	0
437635	Pomona	GOO	8	0	0	10	69	36	82	83	270	75	225	11	10	0	0	0	0	0	0	0	0
437817	Red Hill	GOO	0	0	0	0	0	1	2	0	3	17	0	0	0	0	0	0	0	0	0	0	0
437910	Roanoke	GOO	0	0	0	0	5	6	0	0	11	26	0	0	1	5	0	0	0	0	0	0	0
437588	Salem (3812)	GOO	0	0	0	0	6	3	0	10	19	10	0	0	0	0	0	0	0	0	0	0	8
438025	Shady Grove (3824)	GOO	0	0	0	0	0	0	0	0	0	0	0	0	0	0	0	0	0	0	0	0	0
439394	Shiloh (3582)	GOO	0	0	0	0	0	0	0	11	11	4	0	0	0	0	0	0	0	0	0	0	0
440314	Shiloh (3985)	GOO	1	0	0	0	0	0	0	10	10	10	0	1	0	0	0	0	0	0	0	0	0
438264	Shipley	GOO	0	0	0	0	0	0	0	12	12	12	0	1	0	0	0	0	0	0	0	0	0
438047	Short Mountain	GOO	1	0	0	0	5	2	0	0	7	20	0	3	0	0	0	0	0	0	0	0	0
438435	Smith Memorial	GOO	0	0	0	0	0	0	0	0	0	0	0	0	0	0	0	0	0	0	0	0	0
438060	Smithville	GOO	0	0	0	0	29	25	0	71	125	61	0	10	6	0	14	1,278	27	10,886	0	0	0
440110	Snow Hill	GOO	0	0	0	0	0	0	0	0	0	0	0	0	0	0	0	0	0	0	0	0	0
438105	Sparta First	GOO	0	0	0	0	0	0	0	0	0	42	73	0	0	0	0	0	43	1,000	0	0	67
440165	Spring Chapel	GOO	0	0	0	0	9	4	2	14	29	10	35	3	1	0	0	0	0	0	0	0	15
439086	Statesville (3213)	GOO	0	0	0	0	0	0	0	0	0	0	0	0	0	0	0	0	0	0	0	0	0
437602	Summerfield	GOO	0	0	3	0	6	1	0	0	7	20	0	2	1	0	0	0	2,000	0	0	0	0
439122	Temperance Hall	GOO	0	0	0	0	0	0	0	0	0	0	0	0	0	0	0	0	0	0	0	0	0
437613	Toilet's	GOO	0	0	0	0	0	0	0	0	0	0	0	0	0	0	0	0	0	0	0	0	0
437830	Travisville	GOO	0	0	0	0	0	0	0	0	0	15	4	3	0	0	0	0	0	0	0	0	0
438457	Wartrace (3325)	GOO	0	0	0	0	0	0	0	0	0	0	0	0	0	0	0	0	0	0	0	0	0
438138	Webbs Chapel	GOO	1	0	0	0	0	0	0	0	0	10	0	0	0	0	0	0	0	0	0	0	0
438058	Wesley Chapel (3825)	GOO	0	0	0	0	0	0	0	0	0	0	0	0	0	0	0	0	0	0	0	0	0
437852	Wolf River	GOO	2	0	0	0	4	3	2	8	17	24	0	2	1	0	0	0	0	0	0	0	0
437670	Woodlawn (3982)	GOO	0	0	3	0	0	0	0	0	0	11	0	0	0	0	0	0	0	0	0	0	0
996187	Wrights	GOO	0	0	0	0	0	0	0	2	2	2	0	0	2	0	0	0	0	0	0	0	0
439771	Zion Hill	GOO	0	0	0	0	5	14	0	30	49	49	40	6	3	0	0	0	0	0	0	0	0
438366	Beech Grove (Davidson)	CUM	0	0	0	0	1	6	0	0	12	19	15	0	3	2	0	0	0	60	0	0	10
438732	Beech Grove (Trousdale)	CUM	0	0	0	0	0	0	0	0	0	0	0	0	0	0	0	0	0	0	0	0	0

# 2014 Tennessee Conference Statistics

GCNO#	ChurchName	District	29	30	31	32	33	34	35.a	35.b	Percent paid	43	44	48	49	50	51	52
			Number of persons served by community ministries for daycare and/or education	Number of persons served by community ministries for outreach, justice, and mercy	Market value of church-owned land, buildings and equipment	Market value of all other church- owned assets	Debt secured by church physical assets	Other debt	Total amount APPORTIONED for all causes	Total amount PAID for all apportioned causes to AC Treasurer		Total amount given directly to United Methodist causes (not sent to Conference Treasurer)	Total amount given directly to non-United Methodist benevolent and charitable causes	Total amount paid in base compensation to the pastor	Total amount paid in base compensation to all associate pastors assigned by the bishop	Total amount paid to/offor pastor and utilities and/or housing allowances	Total amount paid to pastor and associate(s) for accountable reimbursements	Total amount paid to pastor and associate(s) for any other cash allowances (non accountable)
441318	Chappell Memorial	COL	0	0	75,000	15,000	0	0	1,793	998	56%	0	0	1,250	0	3,900	0	0
438663	Clay Hill	COL	0	0	200,000	4,000	0	0	2,956	2,956	100%	0	0	0	0	7,500	750	0
436584	College Grove	COL	0	125	1,460,000	0	0	0	19,872	19,891	100%	0	25,763	36,751	0	6,000	4,549	4,146
436620	Columbia First	COL	76	630	9,320,960	1,790,419	0	0	121,153	121,261	100%	0	0	65,000	31,000	53,000	4,571	6,270
436686	Comersville	COL	0	0	1,111,000	0	0	0	10,595	10,595	100%	0	0	9,648	0	9,000	4,571	6,270
437156	Cowles	COL	0	0	95,000	19,850	0	0	26,529	26,554	100%	0	0	6,500	0	6,500	400	0
436607	Craft Memorial	COL	40	2,710	2,408,000	73,528	0	0	5,138	1,518	30%	580	1,802	38,677	0	3,000	1,013	0
439361	East Hickman	COL	0	16	261,000	95,000	0	0	23,257	5,250	23%	0	0	13,520	0	4,000	1,400	0
996256	Ebenezer	COL	0	175	1,147,801	47,000	0	0	2,055	2,055	100%	0	0	28,704	0	0	0	0
439543	Enterprise Incorporated	COL	0	0	233,000	0	0	0	66,819	66,819	100%	216	45,880	4,800	0	0	0	0
436788	Epworth	COL	0	2,000	3,351,653	243,518	29,172	0	6,143	6,143	100%	0	0	2,000	0	7,002	5,334	0
436414	Farmington	COL	0	1,000	26,100	0	0	0	390,152	390,499	100%	60,563	79,986	112,055	102,784	78,958	3,946	0
436846	Franklin First	COL	450	1,000	24,647,258	3,871,172	8,887,696	0	2,451	2,451	100%	500	250	0	0	4,800	0	0
437123	Garrison	COL	0	0	329,000	124,300	0	0	2,842	2,844	100%	0	500	2,000	0	4,000	0	0
436538	Glendale (2351)	COL	0	0	210,000	112,000	0	0	2,123	1,561	74%	0	0	7,200	0	2,400	650	0
436493	Glen's Chapel	COL	0	0	100,000	0	0	0	8,000	8,000	100%	0	4,301	13,087	0	1,440	1,080	0
437076	Godwin-Chappell	COL	0	200	250,000	38,812	0	0	2,581	199	8%	0	0	3,900	0	0	0	0
437098	Goshen	COL	0	100	270,000	38,812	0	0	2,581	199	8%	0	0	3,900	0	0	0	0
437338	Greenbrier (Col)	COL	0	0	150,000	0	0	0	2,647	501	19%	0	0	3,708	0	0	0	0
437395	Green's Chapel	COL	0	0	250,000	0	0	0	4,284	4,287	100%	0	0	8,300	0	5,200	0	0
439601	Hampshire	COL	0	0	0	0	0	0	0	0	0	0	0	0	0	0	0	0
441626	Hampshire Ridge	COL	0	0	0	0	0	0	21,781	21,799	100%	0	0	0	0	0	0	0
436868	Hillsboro (Col)	COL	0	400	1,400,000	48,000	0	0	31,983	26,120	82%	0	920	38,463	0	7,000	8,000	0
439645	Hohenwald First	COL	0	1,200	1,191,000	107,000	0	0	3,559	3,559	100%	0	430	9,000	0	10,937	4,940	0
441320	Howards	COL	0	0	100,000	48,000	0	0	3,984	3,987	100%	0	1,252	7,200	0	0	269	0
439895	Kedron (Col)	COL	0	0	288,000	16,077	0	0	2,689	2,317	86%	0	0	7,800	0	0	600	0
437021	Lewisburg Chapel	COL	0	450	85,000	3,000	0	0	67,397	67,456	100%	0	71,183	60,962	0	9,000	0	1,000
436881	Lewisburg First	COL	95	450	3,209,000	951,201	0	0	9,288	2,000	22%	0	14,000	14,000	0	11,334	496	0
439782	Linden First	COL	0	0	332,900	10,000	0	0	1,917	1,917	100%	300	439	4,500	0	0	0	0
439793	Little Lot	COL	0	0	150,000	0	0	0	6,601	6,601	100%	2,500	800	16,827	0	4,900	2,400	0
439805	Lobelville	COL	0	50	470,000	75,000	0	0	2,581	2,581	100%	0	0	4,681	0	0	1,360	100
436983	Medium	COL	0	0	150,000	0	0	0	2,825	2,825	100%	0	0	2,000	0	4,000	0	0
436950	Mooreville	COL	0	0	200,000	0	0	0	4,160	2,084	50%	0	0	10,902	0	0	0	0
440121	Mr. Nebo	COL	0	10	170,000	0	0	0	2,423	2,500	103%	896	4,116	4,800	0	0	0	0
439816	Mr. Pleasant (2243)	COL	0	0	155,078	13,000	0	0	39,552	39,554	100%	1,200	2,800	48,248	0	15,000	7,419	3,600
439884	Mr. Pleasant First (2580)	COL	35	3,123	3,165,290	520,506	0	0	1,612	401	25%	0	0	6,000	0	0	0	1,360
437271	Mr. Zion (2682)	COL	0	0	75,000	21,000	0	0	3,906	3,910	100%	0	0	10,012	0	1,217	1,800	0
436551	Neapolis	COL	0	150	170,000	0	0	0	59,630	59,633	100%	3,423	6,621	60,934	43,000	6,724	6,693	0
436926	Nolensville First	COL	50	1,226	3,061,625	184,181	0	7,110	4,656	4,656	100%	0	1,750	8,700	0	0	0	0
439907	Nunnally	COL	0	1,650	586,000	4,525	0	0	7,477	7,477	100%	0	0	35,922	0	0	0	0
440830	Oak Grove (2652)	COL	0	0	212,056	59,709	0	0	8,149	9,355	115%	0	1,950	16,097	0	6,000	66	1,360
436961	Petersburg	COL	0	0	706,060	0	0	0	3,761	1,892	50%	0	1,275	1,500	0	3,000	0	0
439532	Porter's Chapel (2700)	COL	0	0	200,000	0	0	0	3,666	3,331	91%	0	0	2,170	0	8,678	1,290	0
436458	Promise	COL	0	0	350,000	0	0	0	40,698	40,738	100%	0	3,076	56,672	0	7,000	5,975	0
436675	Riverside (2740)	COL	0	157	2,530,000	180,000	0	0	3,505	3,505	100%	50	0	6,544	0	0	720	0
437087	Santa Fe	COL	0	40	250,000	69,083	0	0	3,647	2,735	75%	0	0	10,902	0	0	0	0
400012	Shady Grove (2902)	COL	0	38	0	0	0	0	11,959	11,959	100%	0	6,546	10,712	0	0	0	1,780
439554	Shipp's Bend	COL	0	219	275,000	110,775	0	0	16,638	16,638	100%	0	0	23,547	0	2,840	4,200	0
437101	Spring Hill	COL	0	650	450,000	0	0	0	21,778	21,778	100%	400	5,104	27,138	0	21,300	4,500	500
436664	St. Luke	COL	0	500	1,199,482	118,000	0	0	1,664	1,664	100%	0	2,792	0	0	480	360	0
437112	Theta	COL	0	0	85,000	0	0	0	11,310	11,310	100%	908	2,082	46,725	0	6,000	3,000	0
437145	Thompson Station	COL	20	500	400,000	0	0	0	28,216	28,235	100%	0	0	0	0	12,300	437	0
437180	Trinity (2840)	COL	0	0	1,356,000	187,000	0	0	18,892	18,892	100%	0	0	37,638	0	2,400	1,994	0
437203	Triune	COL	0	0	1,260,000	15,000	0	0	0	0	0	0	0	0	0	0	0	0

GCNO#	ChurchName	District	29	30	31	32	33	34	35. a	35. b	35. %	43	44	48	49	50	51	52
441353	Warren	COL	0	0	95,000	5,000	0	0	1,864	1,865	100%	0	2,600	4,113	0	3,400	600	0
437225	Wesley Chapel (2062)	COL	0	120	365,000	90,000	0	0	11,244	11,297	100%	0	3,500	20,500	0	0	894	0
996553	Wesley Chapel (2870)	COL	0	49	230,000	0	78,000	0	3,912	981	25%	0	0	5,000	0	3,400	0	0
437351	Westview	COL	34	220	2,000,000	12,000	0	0	27,399	27,399	100%	0	0	41,972	0	8,250	4,297	0
396751	Whitwell	COL	0	100	225,000	25,000	0	0	3,532	3,533	100%	0	1,357	8,160	0	2,010	1,548	400
440085	Williamsport	COL	0	20	220,000	32,646	0	0	4,957	3,721	75%	50	0	10,108	0	800	1,200	330
996438	Kynett	COO	0	0	264,200	20,000	0	0	2,948	2,948	100%	0	0	10,072	0	1,500	900	0
T00011	La Hemosa UMF	COO	0	0	0	0	0	0	0	0	0	0	0	0	0	0	0	0
438674	Lancaster	COO	0	0	170,000	9,000	0	0	4,775	4,775	100%	0	0	8,184	0	2,400	0	0
438925	Liberty (3212)	COO	0	30	125,000	15,000	0	0	2,346	598	25%	55	600	0	0	0	1,658	0
439708	Livingston	COO	100	200	4,484,855	99,769	151,670	0	97,625	97,625	100%	0	28,660	72,000	0	18,000	5,971	7,368
439177	Lost Creek	COO	0	0	93,800	11,995	0	0	138	33	24%	550	2,000	7,200	0	0	0	0
437943	Maggart	COO	0	0	127,110	0	0	0	5,413	2,400	44%	0	0	699	0	3,440	0	0
438286	Marlin's (3601)	COO	0	20	305,000	0	0	0	6,809	5,059	74%	550	716	3,400	0	10,000	0	3,400
435113	Martin's Chapel Fellowship	COO	0	0	0	0	0	0	0	0	0	0	0	0	0	0	0	0
437726	McDonald's Chapel	COO	0	10	221,000	2,500	0	0	4,093	3,095	76%	0	0	6,040	0	5,000	0	0
437453	McFerrin	COO	0	0	80,000	8,634	0	0	2,379	2,379	100%	0	0	4,800	0	0	0	0
440666	McMinnville First	COO	0	555	6,920,000	196,765	59,081	0	86,870	86,942	100%	1,363	25,790	53,400	31,500	34,000	20,665	0
437965	Monterey	COO	60	350	1,982,639	0	0	0	31,445	16,642	53%	1,592	8,971	44,656	0	8,000	4,804	0
440724	Morrison	COO	30	0	424,700	50,000	0	0	9,819	9,826	100%	0	6,250	19,800	0	2,400	0	683
440154	Mr. Camel (3362)	COO	0	0	190,000	67,500	0	0	4,724	4,737	100%	0	1,189	9,730	0	2,500	1,150	0
437885	Mr. Gilead (3482)	COO	0	273	150,000	0	0	0	6,924	6,924	100%	0	3,056	10,908	0	0	2,027	0
438036	Mr. Gilead (3692)	COO	0	0	300,000	25,000	0	0	5,998	5,998	100%	0	0	11,400	0	0	0	0
439627	Mr. Pisgah (3822)	COO	0	4	105,000	0	0	0	6,082	6,083	100%	0	0	12,040	0	0	0	0
437590	Mr. Union (3502)	COO	0	0	90,000	35,000	0	0	3,168	3,160	100%	0	0	7,500	0	0	0	0
437987	Mr. Zion (3173)	COO	0	0	183,707	0	0	0	3,587	3,587	100%	0	1,750	13,059	0	0	0	0
438696	New Middleton	COO	0	320	470,000	70,477	0	0	5,290	5,290	100%	0	3,800	0	0	16,200	0	0
438093	New Short Mt	COO	0	940	500,000	0	0	0	6,569	6,574	100%	0	0	15,428	0	3,230	2,100	0
441956	New Union	COO	0	0	100,000	90,000	0	0	3,329	3,329	100%	300	300	1,692	0	7,608	0	0
439598	Oak Hill	COO	0	0	580,000	0	0	0	9,610	8,404	87%	0	0	8,000	0	12,004	4,188	0
439612	Okolona	COO	0	100	0	0	0	0	5,554	5,554	100%	100%	2,582	0	0	12,300	6,000	0
437566	Paran	COO	0	0	475,000	30,000	0	0	12,522	12,522	100%	0	1,250	37,000	0	3,951	5,000	0
438014	Peeled Chestnut	COO	0	0	200,000	0	0	0	0	0	0	0	0	6,000	0	0	500	0
996267	Phillips Chapel (Liberty)	COO	0	0	35,000	500	0	0	0	0	0	0	0	1,200	0	0	0	0
437772	Pisgah (3263)	COO	0	0	150,000	0	0	0	2,722	2,039	75%	0	0	8,156	0	0	0	0
438220	Pleasant Grove (3773)	COO	0	300	725,000	50,000	0	0	15,461	4,999	32%	0	9,400	7,000	0	8,600	0	1,200
439758	Pleasant Ridge (3734)	COO	0	0	250,000	0	0	0	7,331	4,798	65%	0	0	12,000	0	0	0	0
437635	Pomona	COO	0	0	2,077,896	82,436	99,401	0	21,494	21,513	100%	0	5,252	33,150	0	12,600	1,076	0
437817	Red Hill	COO	0	60	88,750	4,362	0	0	2,989	2,989	100%	385	0	7,200	0	1,080	250	0
437910	Roanoke	COO	0	2	0	0	0	0	3,450	3,450	100%	0	962	6,000	0	0	0	0
437588	Salem (3812)	COO	0	1,200	754,000	6,000	0	0	11,537	3,601	31%	0	0	16,000	0	1,800	0	0
438025	Shady Grove (3824)	COO	0	18	100,000	0	0	0	2,840	1,404	49%	366	1,328	4,620	0	0	0	0
439394	Shiloh (3582)	COO	0	0	169,000	22,200	0	0	4,105	4,105	100%	0	4,322	4,200	0	5,400	0	0
440314	Shiloh (3995)	COO	0	0	239,894	0	0	0	2,241	2,241	100%	0	1,050	4,200	0	1,560	0	0
438264	ShIPLEY	COO	0	7	80,000	0	0	0	1,590	1,590	100%	0	0	5,100	0	0	0	0
438047	Short Mountain	COO	0	0	100,000	10,000	0	0	4,380	4,380	100%	0	0	9,600	0	0	0	0
438435	Smith Memorial	COO	0	0	40,400	92,000	0	0	1,433	1,433	100%	0	0	3,210	0	0	0	0
438060	Smithville	COO	61	0	3,530,740	34,278	0	0	34,779	32,781	94%	0	0	42,475	0	7,200	5,910	0
440110	Snow Hill	COO	0	0	165,000	8,414	0	0	3,973	3,973	100%	0	0	5,400	0	0	0	0
438105	Sparta First	COO	12	500	2,749,000	390,000	0	0	42,871	44,341	103%	3,952	1,729	42,219	0	12,600	2,083	0
440165	Spring Chapel	COO	2	900	300,000	0	0	0	2,772	2,772	100%	0	0	10,908	0	0	0	0
439086	Statesville (3213)	COO	0	0	24,000	0	0	0	4,753	4,753	100%	0	1,203	10,560	0	0	0	0
437602	Summerfield	COO	0	0	860,000	0	0	0	11,338	6,866	61%	600	0	29,943	0	0	0	0
439122	Temperance Hall	COO	0	0	112,000	15,000	0	0	1,128	1,128	100%	1,300	350	3,623	0	0	0	0
437613	Toilet's	COO	0	0	625,000	125,000	0	0	9,112	9,118	100%	0	470	16,500	0	0	1,703	0
437830	Travisville	COO	0	0	158,750	3,812	0	0	3,242	1,599	49%	236	560	7,200	0	720	250	0
438457	Wartrace (3325)	COO	0	0	200,000	95,000	0	0	3,475	3,479	100%	0	0	7,920	0	0	0	0
438138	Webbs Chapel	COO	0	0	350,000	0	0	0	4,717	4,717	100%	100	50	8,650	0	3,086	0	0
438058	Wesley Chapel (3825)	COO	0	0	150,000	0	0	0	716	716	100%	0	0	4,800	0	0	0	0
437852	Wolf River	COO	0	350	150,000	2,450	0	0	4,441	2,230	50%	342	0	7,200	0	680	250	0
437670	Woodlawn (3982)	COO	0	0	135,000	25,000	0	0	3,798	3,798	100%	0	0	9,120	0	0	400	0
996187	Wrights	COO	0	15	255,000	23,500	0	0	2,997	2,999	100%	100%	0	10,072	0	1,500	1,002	300
439771	Zion Hill	COO	0	0	205,000	0	0	0	5,809	2,902	50%	0	0	14,460	0	0	2,400	0
438366	Beech Grove (Davidson)	CUM	0	150	1,365,000	153,000	0	0	10,810	10,810	100%	0	2,492	24,000	0	0	3,000	0
438732	Beech Grove (Trousdale)	CUM	0	0	155,000	0	0	0	2,440	2,440	100%	0	0	2,375	0	2,375	0	0

2014 Tennessee Conference  
Statistics

GCNO#	ChurchName	District	53	54	55	56	57	48-57	58	59	60	61	62.a	62.b	62.c	62.d	62.e	62.f
			Total amount paid in salary and benefits for Deacons	Total amount paid in salary and benefits for Diaconal Ministers	Total amount paid in salary and benefits for all other church staff	Church program expenses	Total amount spent for other local church operating expenses	Subtotal lines 48-57 Local Church Operating Expenses	Total amount paid for principal loans, mortgages, etc.	Total amount paid on capital expenditures for building, equipment purchases.	Grand Total PAID on all expenditures (sum of lines 35.b + 36.b through 59)	Number of households giving to the local church	Amount received through pledges	Amount received from non-pledging, but identified givers	Amount received from unidentified givers	Amount received from Interest and Dividends	Amount received from Sale of Church Assets	Amount received through building use fees, contributions, and rentals
441318	Chappell Memorial	COL	0	0	0	626	3,191	8,967	0	0	17,965	0	0	7,463	0	0	0	0
438663	Clay Hill	COL	0	0	0	935	5,713	14,898	0	0	9,851	19	0	19,167	4,495	0	0	0
436584	College Grove	COL	0	0	22,809	4,202	21,186	90,948	0	14,759	151,361	53	0	94,457	18,506	1,566	0	1,500
436620	Columbia First	COL	0	0	202,653	68,411	115,817	544,576	16,314	324,337	1,006,488	477	641,540	178,310	16,529	0	0	0
436686	Comersville	COL	0	0	5,200	4,571	6,773	46,033	0	4,742	61,370	53	0	62,340	0	0	0	0
437156	Cowles	COL	0	0	3,500	2,000	1,700	20,600	0	0	20,600	13	27,310	0	0	0	0	0
436607	Craft Memorial	COL	0	0	18,520	3,642	18,010	82,862	0	4,800	116,598	45	0	79,436	5,101	3	0	0
439361	East Hickman	COL	0	0	0	1,296	4,360	24,576	0	0	26,094	0	0	36,057	0	0	0	0
996256	Ebenezer	COL	0	0	14,292	10,725	17,250	70,971	0	0	76,221	62	0	81,624	18,403	95	0	0
439543	Enterprise Incorporated	COL	0	0	0	94	1,899	6,793	0	10,122	20,170	12	0	0	0	1,218	0	0
436788	Epworth	COL	0	0	74,747	35,268	109,343	284,843	172,415	0	570,173	186	323,199	114,090	13,134	7,985	0	2,100
436414	Farmington	COL	0	0	795	1,250	6,994	22,239	0	1,479	29,861	14	0	28,165	0	0	0	0
436946	Franklin First	COL	66,482	0	932,822	310,721	541,059	2,148,827	44,740	7,679,026	10,403,541	1,225	1,425,062	1,373,961	41,673	6,393	0	7,265
437123	Garrison	COL	0	0	0	247	5,016	10,063	0	0	13,264	17	0	13,995	4,885	0	0	0
436538	Glendale (2351)	COL	0	0	0	900	5,000	11,900	0	9,705	24,949	0	0	16,300	0	0	0	0
436493	Glen's Chapel	COL	0	0	0	110	2,000	12,360	0	0	13,921	6	0	5,200	0	8	0	0
437076	Godwin-Chappell	COL	0	0	0	7,225	6,435	24,555	0	0	33,793	16	0	49,772	0	41	0	0
437098	Goshen	COL	0	0	0	10,272	19,803	47,650	0	0	56,925	28	6,123	48,554	13,027	22	0	0
437338	Greenbrier (Col)	COL	0	0	0	50	2,892	6,842	0	0	7,041	8	0	0	0	0	0	0
437395	Green's Chapel	COL	0	0	1,470	331	3,244	8,753	0	2,107	11,361	5	9,515	500	0	0	0	0
439601	Hampshire	COL	0	0	0	937	11,000	25,437	0	0	29,724	20	29,000	14,000	0	0	0	4,800
441626	Hampshire Ridge	COL	0	0	0	110	963	1,073	0	7,000	1,073	0	0	125	0	0	0	0
436868	Hillsboro (Col)	COL	0	0	35,020	17,200	13,000	114,720	0	0	143,519	62	0	173,389	0	0	0	500
439645	Hohenwald First	COL	0	0	17,730	22,000	43,000	137,070	0	0	164,110	46	0	135,500	15,500	0	0	0
441320	Howards	COL	0	0	0	2,019	4,295	15,583	0	0	19,572	15	0	16,249	0	0	0	0
439895	Kedron (Col)	COL	0	0	0	2,875	5,237	15,912	0	0	21,151	14	0	18,427	5,712	0	0	0
437021	Lewisburg Chapel	COL	0	0	0	756	3,170	11,728	0	0	14,043	12	0	4,800	7,158	0	0	0
436881	Lewisburg First	COL	0	0	103,454	22,877	111,805	309,118	0	0	447,757	207	192,660	150,497	19,085	5,847	0	5,025
439782	Linden First	COL	0	0	0	615	12,221	38,666	0	0	40,666	0	0	36,000	10,232	0	0	0
439793	Little Lot	COL	0	0	0	462	4,652	9,614	0	0	12,270	0	0	11,174	0	0	0	0
439805	Lobelville	COL	0	0	0	2,400	5,780	32,307	0	4,752	46,960	31	0	35,600	3,300	45	0	3,700
436983	Medium	COL	0	0	0	300	13,789	20,230	0	0	22,811	8	0	22,784	1,500	0	0	0
436950	Mooreville	COL	0	0	0	640	5,959	12,599	0	0	15,424	0	0	0	17,900	0	0	0
440121	Mr. Nebo	COL	0	0	0	100	4,549	15,551	0	0	17,635	0	0	14,166	1,510	0	0	0
439816	Mr. Pleasant (2243)	COL	0	0	0	1,069	5,551	11,420	0	703	19,635	0	0	18,964	1,785	0	0	100
439884	Mr. Pleasant First (2580)	COL	0	0	45,966	17,384	37,271	174,888	0	0	218,442	84	102,977	81,051	5,501	21,991	0	0
437271	Mr. Zion (2682)	COL	0	0	0	1	2,734	10,095	0	0	10,496	5	0	5,700	733	8	0	0
436551	Neapolis	COL	0	0	0	525	2,075	15,629	0	0	19,539	21	0	21,250	0	0	0	0
436926	Nelonsville First	COL	0	0	68,953	24,222	82,977	293,503	0	11,915	375,145	239	0	379,760	16,513	34	0	6,895
439907	Nunnally	COL	0	0	0	2,744	9,895	21,339	0	0	27,745	24	0	13,747	6,424	0	0	2,390
440930	Oak Grove (2652)	COL	0	0	0	2,056	4,536	42,514	0	0	49,991	27	0	0	56,257	0	0	0
436961	Petersburg	COL	0	0	0	709	5,923	30,155	0	3,191	44,651	12	0	33,457	2,377	12,782	0	0
439532	Porter's Chapel (2700)	COL	0	0	1,250	1,688	10,076	17,514	0	400	21,081	27	23,435	0	0	0	0	0
436458	Promise	COL	0	0	0	200	3,500	15,838	0	0	19,169	4	0	12,250	0	0	0	0
436675	Riverside (2740)	COL	0	0	50,400	18,669	36,177	174,893	0	17,422	236,129	150	122,069	72,218	3,519	138	0	11,842
437087	Santa Fe	COL	0	0	0	2,353	6,719	16,336	0	1,040	20,931	7	0	18,289	0	0	0	0
400012	Shady Grove (2902)	COL	0	0	0	324	2,803	14,029	0	0	16,764	0	0	13,080	7,718	0	0	0
439554	Shipp's Bend	COL	0	0	4,137	40,365	11,306	68,280	0	6,081	92,666	25	0	55,404	506	0	0	0
437101	Spring Hill	COL	0	0	0	13,000	35,600	79,187	0	0	95,825	89	0	104,000	0	0	0	0
436664	St. Luke	COL	0	0	22,862	11,012	22,747	110,059	0	7,490	144,831	63	0	127,043	9,736	2	0	13,761
437112	Theta	COL	0	0	0	656	2,963	7,251	0	0	8,915	13	0	8,607	0	0	0	0
437145	Thompson Station	COL	0	0	0	4,285	13,900	47,585	0	20,558	80,453	40	0	123,120	1,560	0	0	1,195
437180	Trinity (2840)	COL	0	0	26,000	5,539	34,100	125,101	0	32,550	188,886	53	0	142,305	2,904	13	0	6,300
437203	Triune	COL	0	0	13,490	1,136	17,833	74,491	0	6,330	99,713	28	0	72,955	3,201	127	0	406

GCNO#	ChurchName	District	53	54	55	56	57	48-57	58	59	60	61	62.a	62.b	62.c	62.d	62.e	62.f
441353	Warren	COL	0	0	0	655	1,501	10,269	0	0	0	14,734	16	0	16,800	0	0	0
437225	Wesley Chapel (2062)	COL	0	0	0	4,368	22,512	48,274	0	10,202	73,273	0	0	75,726	0	2,612	0	250
996553	Wesley Chapel (2870)	COL	0	0	0	2,657	7,624	18,681	7,200	383	21,245	12	2,000	0	25,233	0	0	0
437351	Westview	COL	0	0	21,283	7,445	34,701	117,948	0	0	145,347	142	0	151,458	17,307	10	0	100
396751	Whitwell	COL	0	0	0	1,400	3,457	16,975	0	0	21,865	18	0	27,016	0	33	0	0
440085	Williamsport	COL	0	0	0	607	11,214	24,259	0	3,888	31,918	15	0	26,935	5,282	3	1,000	462
996438	Kynett	COO	0	0	0	3,350	4,100	19,922	0	0	22,870	20	15,000	0	0	0	0	0
T00011	La Hemosa UMF	COO	0	0	0	0	0	0	0	0	0	0	0	0	0	0	0	0
438674	Lancaster	COO	0	0	0	1,763	4,234	16,581	0	0	21,356	0	0	0	24,327	0	0	0
438825	Liberty (3212)	COO	0	0	0	2,795	3,097	7,550	0	900	9,703	10	0	0	12,140	178	0	0
439708	Livingston	COO	0	0	153,645	54,893	155,503	467,380	103,670	29,666	727,001	152	0	704,514	9,136	0	0	5,250
439177	Lost Creek	COO	0	0	0	514	2,196	9,910	0	0	12,493	0	0	11,084	0	0	0	0
437943	Maggart	COO	0	0	0	650	11,500	16,289	0	6,084	18,689	10	0	11,031	0	0	0	0
438286	Martin's (3601)	COO	0	0	1,080	5,605	10,455	33,940	0	0	46,349	25	0	0	38,178	0	0	7,700
435113	Martin's Chapel Fellowship	COO	0	0	0	0	0	0	0	0	0	0	0	0	0	0	0	0
437726	McDonald's Chapel	COO	0	0	0	1,220	6,074	18,334	0	0	21,429	11	0	0	17,210	0	0	0
437453	McFerrin	COO	0	0	0	1	5,000	9,801	0	0	12,180	7	0	0	7,800	0	7,000	0
440666	McMinnville First	COO	0	0	63,119	26,187	129,193	358,064	145,450	16,781	634,390	160	0	359,141	14,552	59	8,663	375
437965	Monterey	COO	4,008	0	26,428	3,882	30,157	121,935	0	8,550	157,690	0	0	107,420	10,688	1,348	0	3,645
440724	Morrison	COO	0	0	0	1,029	15,029	38,941	0	47,122	102,139	0	0	39,494	0	614	0	3,300
440154	Mr. Carmel (3362)	COO	0	0	0	232	2,800	16,412	0	1,079	23,417	18	0	28,194	0	6	0	0
437885	Mr. Gilead (3482)	COO	0	0	0	2,294	18,259	33,488	0	0	43,468	0	0	0	42,977	0	0	0
438036	Mr. Gilead (3692)	COO	0	0	0	910	6,145	18,455	0	2,650	27,103	0	0	26,200	0	0	0	6,600
439627	Mr. Pisgah (3822)	COO	0	0	0	197	3,687	15,924	0	0	22,007	16	0	0	23,400	0	0	0
437590	Mr. Union (3502)	COO	0	0	0	539	2,550	10,589	0	7,772	21,521	16	0	19,328	0	20	0	0
437987	Mr. Zion (3173)	COO	0	0	0	1,040	2,628	16,727	0	150	22,214	22	0	0	36,600	0	0	0
438696	New Middleton	COO	0	0	0	1,771	7,661	25,632	0	3,276	37,998	16	0	21,308	13,964	180	0	0
438093	New Short Mt	COO	0	0	0	1,517	3,079	25,354	0	0	31,928	25	0	41,661	12,838	0	0	0
441956	New Union	COO	0	0	0	2,805	3,323	15,428	0	7,998	27,355	0	0	30,519	6,483	0	0	0
439598	Oak Hill	COO	0	0	0	7,923	14,679	46,794	0	4,042	59,240	0	0	0	81,640	30	0	4,950
439612	Okolona	COO	0	0	0	721	5,116	24,137	0	5,097	37,370	42	0	0	39,187	0	0	0
437566	Paran	COO	0	0	2,200	500	6,100	54,751	0	68,523	43	0	0	103,445	5,500	0	0	0
438014	Peeled Chestnut	COO	0	0	0	700	1,500	8,700	0	0	8,700	0	0	11,520	0	0	0	0
996267	Phillips Chapel (Liberty)	COO	0	0	0	61	3,240	4,501	0	0	4,501	0	0	0	5,175	0	0	0
437772	Pisgah (3263)	COO	0	0	0	272	705	9,133	0	0	11,172	12	0	10,428	0	0	0	0
438220	Pleasant Grove (3773)	COO	0	0	18,000	1,625	11,025	47,450	0	3,025	64,874	33	0	0	114,600	0	0	0
439758	Pleasant Ridge (3734)	COO	0	0	2,100	1,300	11,309	26,709	0	0	31,507	0	0	0	34,805	251	0	0
437635	Pomona	COO	0	0	9,420	8,937	58,928	124,111	11,355	16,632	178,863	125	0	113,820	27,932	0	11,000	10,900
437817	Red Hill	COO	0	0	0	2,845	5,123	16,498	0	0	19,872	8	0	21,228	0	0	0	0
437910	Roanoke	COO	0	0	0	2,232	5,861	14,093	0	0	18,505	0	0	12,116	9,004	0	0	0
437588	Salem (3812)	COO	0	0	6,000	723	19,151	43,674	0	0	47,275	0	0	0	56,220	0	0	0
438025	Shady Grove (3824)	COO	0	0	0	525	4,777	9,922	0	0	13,020	15	0	0	15,959	0	0	0
439394	Shiloh (3582)	COO	0	0	2,400	4,595	6,417	18,812	0	4,800	32,039	0	0	30,778	8,548	0	0	0
440314	Shiloh (3955)	COO	0	0	0	487	4,715	10,962	0	0	14,253	10	0	0	15,512	0	0	0
438264	Shipley	COO	0	0	0	475	680	6,255	0	0	7,845	7	0	13,168	0	0	0	0
438047	Short Mountain	COO	0	0	0	1,621	5,687	16,908	0	0	21,288	11	20,824	3,000	0	0	0	0
438435	Smith Memorial	COO	0	0	0	399	1,199	4,808	0	0	6,241	0	0	5,500	0	0	0	0
438060	Smithville	COO	0	0	38,766	2,634	35,671	132,656	0	0	165,437	80	0	230,479	12,694	17	0	783
440110	Snow Hill	COO	0	0	0	455	2,741	8,596	0	878	13,447	0	0	0	9,000	0	0	0
438105	Sparta First	COO	0	0	54,527	21,373	43,592	176,394	0	41,920	268,336	70	0	245,049	11,267	0	0	170
440165	Spring Chapel	COO	0	0	0	1,586	4,655	17,159	0	0	19,931	15	0	0	29,325	0	0	0
439086	Statesville (3213)	COO	0	0	0	750	6,858	18,168	0	0	24,124	10	0	0	20,827	1	0	0
437602	Summerfield	COO	0	0	0	580	7,859	38,382	0	0	45,848	20	0	53,552	4,576	2,236	0	0
439122	Temperance Hall	COO	0	0	0	400	575	4,598	0	0	7,376	2	0	0	3,379	0	0	0
437613	Toilet's	COO	0	0	0	2,800	13,539	34,542	0	2,200	46,330	23	0	34,856	10,305	312	0	0
437830	Travelsville	COO	0	0	0	91	3,174	11,435	0	0	13,630	19	0	12,195	0	0	0	0
438457	Wartrace (3325)	COO	0	0	0	4,133	2,170	14,223	0	0	17,702	0	0	5,000	1,800	0	0	0
438138	Webbs Chapel	COO	0	0	0	196	6,556	18,488	0	0	23,355	14	0	19,419	2,753	0	0	0
438058	Wesley Chapel (3825)	COO	0	0	0	100	4,300	9,200	0	0	9,916	0	0	0	9,971	0	0	0
437852	Wolf River	COO	0	0	1,500	8,200	17,830	0	0	0	20,402	10	0	15,260	0	0	0	0
437670	Woodlawn (3982)	COO	0	0	1,855	909	3,278	15,562	0	0	19,360	14	0	20,829	0	0	0	0
996187	Wrights	COO	0	0	1,500	3,571	5,959	23,904	0	10,341	37,244	0	26,818	0	0	0	0	0
439771	Zion Hill	COO	0	0	0	4,443	9,319	30,622	0	0	33,524	0	0	18,880	25,000	0	0	0
438366	Beech Grove (Davidson)	CUM	0	0	0	1,553	14,928	43,481	0	0	56,783	48	0	68,205	3,448	0	0	0
438732	Beech Grove (Trousdale)	CUM	0	0	0	2,247	6,559	13,556	0	1,200	17,196	15	0	16,831	0	0	0	0

**2014 Tennessee Conference  
Statistics**

2014 Tennessee Conference Statistics														
GCNO#	ChurchName	District	62.g	62	63.a	63.b	63.c	63.d	63	64.a	64.b	64.c	64	
			Amount received through fundraisers and other sources	Total income for annual of budget/spending plan (total of 62a through 62g)	Capital campaigns	Memorials, endowments, and bequests	Other sources and projects	Specials, General Advance Sundays, World Service Specials, Conference Advance	Specials and other forms of	Equitable Compensation Funds received by Church or Pastor	Advance Special, apportioned, and connectional funds received by church	Other grants and financial support from institutional sources	Total income from connectional and other institutional sources (total of lines 64a through 64c)	
441318	Chappell Memorial	COL	0	7,463	0	0	0	0	0	0	0	0	0	0
438663	Clay Hill	COL	0	23,662	0	0	0	0	0	0	0	0	0	0
436584	College Grove	COL	0	116,049	0	11,848	7,065	0	18,913	0	0	0	0	0
436620	Columbia First	COL	0	836,379	209,882	213,464	243	44,794	468,383	0	0	0	0	0
436686	Comersville	COL	0	62,340	0	1,200	0	0	1,200	5,000	0	0	0	5,000
437156	Cowles	COL	2,000	29,310	0	0	0	0	0	0	0	0	0	0
436607	Craft Memorial	COL	25,404	109,944	0	3,240	0	2,382	5,622	0	0	0	0	0
439361	East Hickman	COL	0	36,057	0	0	0	0	0	0	0	0	0	0
996256	Ebenezer	COL	3,540	103,662	0	0	0	0	0	3,750	0	0	0	3,750
439543	Enterprise Incorporated	COL	0	1,218	0	0	0	0	0	0	0	0	0	0
436788	Epworth	COL	14,993	475,501	113,343	8,047	42,480	2,097	165,967	0	0	0	0	0
436414	Farrington	COL	0	28,165	0	1,451	0	0	1,451	0	0	0	0	0
436846	Franklin First	COL	429,535	3,283,889	1,331,202	13,635	0	83,906	1,428,743	0	0	0	0	0
437123	Garrison	COL	0	18,880	0	0	0	139	139	0	0	0	0	0
436538	Glendale (2351)	COL	0	16,300	0	0	0	0	0	0	0	0	0	0
436493	Glenn's Chapel	COL	0	5,208	0	0	0	0	0	0	0	0	0	0
437076	Godwin-Chappell	COL	0	49,813	0	0	0	0	0	0	0	0	0	0
437098	Goshen	COL	0	61,603	0	0	0	0	0	0	0	0	0	0
437338	Greenbrier (Col)	COL	0	6,123	0	0	0	0	0	0	0	0	0	0
437395	Green's Chapel	COL	0	10,015	0	0	0	0	0	0	0	0	0	0
439601	Hampshire	COL	0	47,800	0	0	0	0	0	0	0	0	0	0
441626	Hampshire Ridge	COL	0	125	0	0	0	0	0	1,250	0	0	0	1,250
436868	Hillsboro (Col)	COL	22,000	195,889	0	0	0	0	0	0	0	0	0	0
439645	Hohenwald First	COL	0	151,000	0	0	0	0	0	0	0	0	0	0
441320	Howards	COL	0	16,249	0	0	0	0	0	0	0	0	0	0
439895	Kedron (Col)	COL	0	24,139	0	0	0	375	375	0	0	0	0	0
437021	Lewisburg Chapel	COL	0	11,968	0	0	304	304	304	2,500	0	0	0	2,500
436881	Lewisburg First	COL	0	373,114	0	5,975	39,586	1,563	47,124	0	0	0	0	0
439782	Linden First	COL	0	46,232	0	0	0	0	0	0	0	0	0	0
439793	Little Lot	COL	0	11,174	0	0	0	0	0	0	0	0	0	0
439805	Lobelville	COL	0	42,645	3,700	3,580	0	0	7,280	0	0	0	0	0
436983	Medium	COL	0	24,284	0	0	0	0	0	0	0	0	0	0
436950	Mooreville	COL	0	17,900	0	0	0	0	0	0	0	0	0	0
440121	Mr. Nebo	COL	0	15,676	0	0	0	0	0	0	0	0	0	0
439816	Mr. Pleasant (2243)	COL	0	20,849	0	450	0	0	450	0	0	0	0	0
439884	Mr. Pleasant First (2580)	COL	0	211,520	0	12,896	0	0	12,896	0	0	0	0	0
437271	Mr. Zion (2682)	COL	0	6,441	0	1,000	0	0	1,000	0	0	0	0	0
436551	Neapolis	COL	0	21,250	0	0	0	0	0	0	0	0	0	0
436926	Nolensville First	COL	9,122	412,324	550	1,171	18,788	14,398	34,907	0	0	0	0	0
439907	Nunnally	COL	1,362	23,913	0	125	0	838	963	0	0	0	0	0
440930	Oak Grove (2652)	COL	0	58,257	0	0	0	0	0	0	0	0	0	0
436961	Petersburg	COL	0	48,616	3,244	320	215	0	3,779	0	0	0	0	0
439532	Porter's Chapel (2700)	COL	1,249	24,684	0	0	0	0	0	0	0	0	0	0
436458	Promise	COL	0	12,250	0	0	0	0	0	0	0	0	0	0
436675	Riverside (2740)	COL	13,306	223,092	0	4,852	0	11,096	15,948	0	0	0	0	0
437087	Santa Fe	COL	0	18,289	1,706	0	0	0	1,706	0	0	0	0	0
400012	Shady Grove (2902)	COL	1,596	22,394	0	0	0	0	0	0	0	0	0	0
439554	Shipp's Bend	COL	0	55,910	0	10,000	20,600	575	31,175	0	0	0	0	0
437101	Spring Hill	COL	12,000	116,000	0	2,500	0	0	2,500	0	0	0	0	0
436664	St. Luke	COL	10,768	161,310	0	345	0	20,807	21,152	0	0	0	0	0
437112	Theta	COL	0	8,607	0	0	0	0	0	0	0	0	0	0
437145	Thompson Station	COL	965	126,830	0	500	0	5,350	5,850	0	0	0	0	0
437180	Trinity (2840)	COL	0	151,522	0	2,500	0	0	2,500	0	0	0	0	0
437203	Triune	COL	4,619	81,278	0	23,696	1,199	0	24,895	0	0	0	0	0



GCNO#	ChurchName	District	62.g	62	63.a	63.b	63.c	63.d	63	64.a	64.b	64.c	64
441353	Warren	COL	0	16,800	0	0	0	0	0	0	0	0	0
437225	Wesley Chapel (2062)	COL	10,268	88,856	0	6,085	0	803	6,888	0	0	0	0
996553	Wesley Chapel (2870)	COL	0	27,233	0	0	0	0	0	0	0	0	0
437351	Westview	COL	6,996	175,871	0	220	0	0	220	0	0	0	0
396751	Whitwell	COL	0	27,049	0	0	0	0	0	0	0	0	0
440085	Williamsport	COL	2,036	35,718	4,257	2,000	865	0	7,122	0	0	0	0
996438	Kynett	COO	300	15,300	0	0	0	0	0	1,200	0	0	1,200
T00011	La Hemosa UMF	COO	0	0	0	0	0	0	0	0	0	0	0
438674	Lancaster	COO	0	24,327	0	0	0	0	0	0	0	0	0
438925	Liberty (32.12)	COO	0	12,318	0	0	0	0	0	0	0	0	0
437908	Livingston	COO	1,241	720,141	6,650	0	0	5,693	12,343	0	0	0	0
439177	Lost Creek	COO	0	11,084	0	0	0	0	0	0	0	0	0
437943	Maggart	COO	0	11,031	0	0	0	0	0	0	0	0	0
438286	Martin's (3601)	COO	0	45,878	0	0	0	0	0	0	0	0	0
435113	Martin's Chapel Fellowship	COO	0	0	0	0	0	0	0	0	0	0	0
437726	McDonald's Chapel	COO	0	17,210	0	0	0	0	0	0	0	0	0
437453	McFerrin	COO	0	14,800	0	0	0	0	0	0	0	0	0
440666	McMinnville First	COO	1,378	384,168	0	177,101	0	8,536	185,637	0	500	1,500	2,000
437965	Monterey	COO	0	123,101	0	2,100	26,414	8,263	36,777	0	0	0	0
440724	Morrison	COO	0	43,408	0	28,125	0	1,950	30,075	0	0	0	0
440154	Mt. Carmel (3362)	COO	0	28,200	0	0	0	0	0	0	0	0	0
437885	Mt. Gilead (3482)	COO	0	42,977	0	0	0	0	0	0	0	0	0
438036	Mt. Gilead (3692)	COO	0	32,800	0	0	0	0	0	0	0	0	0
439627	Mt. Pisgah (3822)	COO	0	23,400	0	0	0	0	0	0	0	0	0
437590	Mt. Union (3502)	COO	0	28,365	0	0	0	0	0	0	0	0	0
437987	Mt. Zion (3173)	COO	0	36,600	0	0	0	0	0	0	0	0	0
438696	New Middleton	COO	0	35,452	0	1,220	32	0	1,252	0	0	0	0
438093	New Short Mt	COO	0	54,499	0	0	0	0	0	0	0	0	0
441956	New Union	COO	0	37,002	0	0	0	0	0	0	0	0	0
439598	Oak Hill	COO	1,000	87,620	0	0	0	0	0	0	0	0	0
439612	Okolona	COO	0	39,187	0	0	0	2,889	2,889	0	0	0	0
437566	Paran	COO	0	108,945	0	0	0	0	0	0	0	0	0
438014	Peeled Chestnut	COO	0	11,520	0	0	0	0	0	0	0	0	0
996267	Phillips Chapel (Liberty)	COO	0	5,175	0	0	0	0	0	300	0	0	300
437772	Pisgah (3263)	COO	0	10,428	0	0	0	0	0	0	0	0	0
438220	Pleasant Grove (3773)	COO	0	114,600	0	6,500	0	0	6,500	0	0	0	0
439758	Pleasant Ridge (3734)	COO	0	35,056	0	0	0	0	0	0	0	0	0
437635	Pomona	COO	7,360	171,012	13,289	0	0	6,322	19,611	0	9,100	0	9,100
437817	Red Hill	COO	0	21,228	0	0	0	0	0	0	0	0	0
437910	Roanoke	COO	0	21,120	0	785	0	0	785	0	0	0	0
437588	Salem (3812)	COO	2,600	58,820	0	0	0	0	0	0	0	0	0
438025	Shady Grove (3824)	COO	0	15,959	0	0	0	0	0	0	0	0	0
439394	Shiloh (3582)	COO	0	39,326	0	0	0	0	0	0	0	0	0
440314	Shiloh (3995)	COO	0	15,512	0	0	0	5,092	5,092	0	0	0	0
438264	Shipley	COO	0	13,168	0	0	0	0	0	0	0	0	0
438047	Short Mountain	COO	0	23,824	0	0	0	0	0	0	0	0	0
438435	Smith Memorial	COO	0	5,500	0	0	0	0	0	0	0	0	0
438060	Smithville	COO	0	243,973	0	0	45,743	2,465	48,208	0	0	0	0
440110	Snow Hill	COO	0	9,000	0	0	0	0	0	0	0	0	0
438105	Sparta First	COO	0	256,486	12,580	5,017	10,789	2,939	31,325	0	0	0	0
440165	Spring Chapel	COO	0	29,325	0	0	0	0	0	0	0	0	0
439086	Statesville (3213)	COO	0	20,828	0	0	0	0	0	0	0	0	0
437602	Summerfield	COO	0	60,364	0	0	0	0	0	0	0	0	0
439122	Temperance Hall	COO	0	3,379	0	1,000	0	175	1,175	0	0	0	0
437613	Tollett's	COO	0	45,473	0	150	1,690	495	2,335	0	0	0	0
437830	Travisville	COO	0	12,195	0	0	0	0	0	0	0	0	0
438457	Wartrace (3325)	COO	0	6,800	0	0	0	0	0	0	0	0	0
438138	Webbs Chapel	COO	0	22,172	0	270	0	0	270	0	0	0	0
438058	Wesley Chapel (3825)	COO	0	9,971	0	0	0	0	0	0	0	0	0
437852	Wolf River	COO	0	15,260	0	0	0	0	0	0	0	0	0
437670	Woodlawn (3982)	COO	0	20,829	0	0	0	600	600	0	0	0	0
996187	Wrights	COO	0	26,818	0	0	0	0	0	3,600	0	0	3,600
439771	Zion Hill	COO	0	43,880	0	0	0	0	0	0	0	0	0
438366	Beech Grove (Davidson)	CUM	0	71,653	0	50	150	0	200	0	0	0	0
438732	Beech Grove (Trousdale)	CUM	0	16,831	0	10,000	0	0	10,000	0	0	0	0

# 2014 Tennessee Conference Statistics

2014 Tennessee Conference Statistics																																
District	GCNO#	ChurchName	Total professing members reported at close of last year (2013)		Received this year on Profession of Christian Faith		Restored by affirmation		Correct errors by addition		3	4	5.a	5.b	5.c	6	7	8	9	9.a	9.b	9.c	9.d	9.e	9.f	9.g	9.h	9.i	10	11.a	Number of persons baptized (0-12)	
			1	2.a	2.b	2.c	3	4	5.a	5.b	5.c	6	7	8	9	9.a	9.b	9.c	9.d	9.e	9.f	9.g	9.h	9.i	10	11.a						
CUM	438468	Bethlehem (4040)	107	0	0	0	0	0	0	0	0	0	0	0	0	0	0	0	107	0	0	0	0	0	107	0	61	46	35	0		
	438388	Berlpage	123	11	0	0	0	0	0	0	2	0	2	2	0	128	0	12	0	0	116	0	83	45	90	2	83	45	90	2		
	438470	Cairo	31	2	0	0	0	0	0	0	0	0	2	1	0	29	0	0	0	29	0	17	12	15	0	17	12	15	0			
CUM	438634	Campground (4811)	43	0	0	0	0	0	0	0	0	0	0	0	0	43	0	0	0	0	43	0	22	21	15	0	22	21	15	0		
	438671	Cedar Grove (4091)	28	0	0	0	0	0	0	0	0	0	0	0	0	25	0	3	25	0	25	0	21	4	3	0	21	4	3	0		
	438612	Chapel Hill (4321)	43	0	0	0	0	0	0	0	0	0	0	0	0	42	0	0	1	42	0	0	0	0	40	2	19	23	12	0		
CUM	438685	Cornell Memorial	663	4	0	0	1	3	0	2	0	1	0	10	658	4	0	0	658	4	0	0	0	0	654	0	361	297	208	1		
	520	Cook's	520	1	0	0	2	5	0	1	0	1	0	5	521	0	0	0	5	521	0	0	0	0	521	0	298	223	196	4		
	438446	Cross Plains	282	5	0	0	0	0	0	0	0	0	0	0	282	0	0	0	0	282	0	0	0	0	282	0	177	105	77	1		
CUM	996393	Cross Roads (4451)	23	0	0	0	0	0	0	0	0	0	0	0	0	23	0	22	0	23	0	22	0	1	0	14	9	22	0			
	438481	Denton's Chapel	77	0	0	0	0	0	0	0	0	0	0	0	0	75	0	0	2	75	0	0	0	0	75	0	37	38	28	0		
	441785	Dodson Chapel (4181)	90	5	0	0	0	4	0	0	0	1	0	2	96	1	0	0	2	96	1	0	0	0	95	0	56	40	35	2		
CUM	438297	Douglas Chapel	57	0	0	0	0	0	0	0	0	0	0	0	57	0	1	0	57	0	1	0	0	0	56	0	31	26	18	0		
	996028	Dowell	99	0	0	0	0	1	0	0	0	0	0	2	98	0	88	0	98	0	10	0	10	0	52	46	55	0	52	46	55	0
	438526	Fairfield	136	2	0	0	0	1	0	11	0	0	0	3	125	0	0	0	3	125	0	0	0	1	123	1	69	56	55	4		
CUM	439304	Forest Grove	77	0	0	0	0	0	0	0	0	0	0	0	77	1	0	0	77	1	0	0	0	76	0	44	33	45	1			
	T00015	Gallatin Caves	0	0	0	0	0	0	0	0	0	0	0	0	0	0	0	0	0	0	0	0	0	0	0	0	0	0	0	0		
	438561	Gallatin First	1,140	10	0	0	11	3	0	1	14	0	15	1,134	1	4	0	0	15	1,134	1	4	0	0	1,129	0	590	544	381	6		
CUM	438641	Gladeville	314	4	0	0	5	6	10	6	0	1	0	5	327	0	0	0	5	327	0	4	3	0	320	0	185	142	184	2		
	439246	Good Hope	78	3	0	0	2	0	0	0	0	0	0	0	82	0	0	1	82	0	0	0	0	82	0	47	35	35	1			
	438606	Good Shepherd	637	21	0	0	18	4	0	3	17	2	4	654	0	0	5	0	2	646	1	391	263	215	0	391	263	215	0			
CUM	440484	Grace (4300)	1,360	11	0	0	13	10	0	1	7	2	2	1,382	2	2	6	1	1,371	0	779	603	315	3	779	603	315	3				
	438936	Greenville	250	0	0	0	0	0	0	0	0	0	0	2	250	0	1	1	2	248	0	139	111	91	0	139	111	91	0			
	438743	Hartsville	211	0	0	0	0	0	0	0	0	0	3	0	208	0	0	0	208	0	116	92	74	0	116	92	74	0				
CUM	438656	Haysville	37	0	0	0	0	0	0	0	0	0	0	1	36	0	0	0	36	0	30	6	14	0	30	6	14	0				
	438787	Hendersonville First	2,051	26	1	0	18	12	0	3	16	3	29	2,057	5	5	5	0	2,041	1	1,149	908	537	8	1,149	908	537	8				
	441546	Hermitage	2,411	22	3	0	19	18	0	27	9	2	24	2,411	1	17	10	0	2	2,375	6	1,311	1,100	751	18	1,100	751	751	18			
CUM	T00008	Hispanic Chapel Hill UMF	0	0	0	0	0	0	0	0	0	0	0	0	0	0	0	0	0	0	0	0	0	0	0	0	0	0	0	0		
	T00010	Hispanic Ebenezer (Gallatin) UMF	0	0	0	0	0	0	0	0	0	0	0	0	0	0	0	0	0	0	0	0	0	0	0	0	0	0	0	0		
	T00009	Hispanic Lafayette UMF	0	0	0	0	0	0	0	0	0	0	0	0	0	0	0	0	0	0	0	0	0	0	0	0	0	0	0	0		
CUM	995742	Hopewell (4452)	9	0	0	0	0	0	0	0	0	0	0	9	0	0	0	0	9	0	0	0	0	0	0	6	3	9	0	0		
	996074	Key (4390)	32	0	0	0	0	0	0	0	0	0	0	0	32	0	29	1	0	2	0	20	12	16	0	20	12	16	0			
	996063	Key-Stewart	296	7	3	0	0	3	0	0	0	0	0	0	309	0	303	0	0	3	3	186	123	115	0	186	123	115	0			
CUM	438645	Lafayette	147	0	0	1	1	0	0	0	0	0	2	147	0	0	0	0	147	0	87	60	75	0	87	60	75	0				
	438653	Lambuth Memorial	133	3	1	0	3	7	0	1	0	0	4	142	0	0	0	0	141	1	96	46	70	1	96	46	70	1				
	438903	Lebanon First	1,041	24	0	0	3	6	0	1	0	6	2	17	1,048	3	1	2	2	1,037	2	587	461	458	9	587	461	458	9			
CUM	439235	Leeville	109	2	0	0	0	0	0	0	0	3	0	11	0	0	0	0	11	0	54	57	42	0	54	57	42	0				
	439053	Liberty (4490)	53	0	0	0	0	0	0	0	0	1	0	1	51	0	0	0	51	0	28	23	18	0	28	23	18	0				
	439350	Luttons	105	0	0	0	0	0	0	0	0	0	0	0	104	0	0	0	104	0	63	41	30	0	63	41	30	0				
CUM	442062	Matthews Memorial	140	4	3	0	0	0	0	0	0	2	0	7	141	0	6	0	0	134	1	80	61	65	1	80	61	65	1			
	439042	McKendree Memorial (4540)	380	0	0	0	0	2	0	0	0	0	8	372	0	0	1	0	368	2	202	170	153	4	202	170	153	4				
	438550	Mt. Olive (4550)	34	0	0	0	0	0	6	0	0	3	2	0	23	0	0	0	23	0	11	12	13	0	11	12	13	0				
CUM	438311	Mr. Vernon	61	0	0	0	0	0	0	0	0	0	0	61	0	2	0	0	59	0	33	28	18	0	33	28	18	0				
	442142	Neely's Bend	67	0	0	0	1	0	0	0	0	0	3	65	0	1	0	0	64	0	44	21	20	0	44	21	20	0				
	439326	Oakwood	104	0	0	0	0	0	0	0	0	0	2	102	0	0	0	0	102	0	62	40	27	0	62	40	27	0				
CUM	442186	Old Hickory	299	0	0	0	0	0	0	0	0	0	5	294	0	0	0	0	294	0	165	129	60	0	165	129	60	0				
	438960	Owens Chapel	122	0	0	0	0	0	0	0	0	0	0	122	0	0	0	0	122	0	71	51	50	0	71	51	50	0				
	996085	Pickett-Rucker	247	3	0	0	0	9	0	0	0	0	0	0	259	0	256	0	2	1	166	93	140	3	166	93	140	3				
CUM	439020	Pleasant Grove	22	0	0	0	0	0	0	0	0	2	0	1	19	0	0	0	19	0	10	9	13	0	10	9	13	0				
	439007	Pleasant Grove (4640)	31	0	0	0	0	0	0	0	0	0	0	30	0	0	0	1	29	0	15	15	7	0	15	15	7	0				
	439270	Pleasant Grove (4650)	161	1	0	0	0	0	6	0	0	2	0	1	153	0	0	0	153	0	102	51	40	0	102	51	40	0				
CUM	435740	Providence (Cumberland)	777	76	0	16	29	17	0	0	0	0	1	2	912	9	8	6	0	885	4	486	426	960	12	486	426	960	12			
	438515	Rehoboth	413	6	0	0	9	7	18	3	4	5	0	4	401	0	0	0	399	0	231	170	257	9	231	170	257	9				
	442222	Ruth Ensor Memorial	28	0	0	0	0	1	0	0	0	0	2	27	0	0	0															

GCNO#	ChurchName	District	1	2.a	2.b	2.c	3	4	5.a	5.b	5.c	6	7	8	9	9.a	9.b	9.c	9.d	9.e	9.f	9.g	9.h	9.i	10	11.a
438891	Sadlers	CUM	60	0	0	0	0	0	0	0	0	0	0	0	60	0	0	0	0	0	60	0	58	2	19	0
439075	Salem (4092)	CUM	36	0	0	0	0	0	0	0	0	0	0	0	36	0	0	0	0	0	36	0	23	13	17	0
437340	Saundersville	CUM	39	0	0	0	2	0	0	0	0	0	0	1	40	4	1	0	0	0	35	0	27	13	25	0
996336	Seay Chapel (4453)	CUM	12	0	0	0	0	0	0	0	2	0	0	0	10	0	6	0	0	0	2	2	6	4	9	0
439064	Slater's	CUM	57	0	0	0	0	0	0	0	0	0	0	0	57	0	0	0	0	0	56	1	29	28	1	0
438914	Smith's Chapel (Cumb)	CUM	52	0	0	0	0	0	0	0	0	0	0	2	50	0	0	0	0	0	50	1	31	19	21	0
438594	Tuckers	CUM	31	0	0	0	0	0	0	0	0	0	0	1	30	0	0	0	0	0	30	0	22	8	12	0
439144	Walters	CUM	112	0	0	0	0	2	0	0	0	0	0	7	107	0	0	0	0	0	107	0	61	46	45	0
439166	Walnut Grove (4880)	CUM	105	2	0	0	4	3	0	0	0	0	0	2	112	0	1	0	0	0	111	0	71	41	46	0
438993	Westland	CUM	298	3	0	0	16	2	0	0	0	0	0	3	316	0	1	0	0	0	315	0	162	134	131	0
439202	Westmoreland	CUM	82	7	0	1	0	2	5	0	0	0	0	3	84	0	2	0	0	0	82	0	50	34	35	3
439224	White House	CUM	464	5	0	0	9	7	0	18	0	2	5	4	456	0	0	2	0	0	454	0	255	201	190	2
438798	Willow Grove	CUM	45	0	0	0	0	0	0	0	4	0	0	2	39	0	0	0	0	0	39	0	20	19	25	0
440872	Alto	MUR	26	0	0	0	0	0	0	0	0	0	0	0	26	0	0	0	0	0	26	0	13	13	22	0
440600	Asbury	MUR	102	2	0	0	0	3	0	0	0	0	0	0	107	0	0	0	0	0	107	0	58	49	37	0
440325	Bell Buckle	MUR	186	0	0	0	1	4	3	0	0	0	0	0	186	0	0	10	0	0	178	0	93	95	125	8
440347	Bell Springs	MUR	152	2	0	0	0	1	0	0	0	1	0	0	154	0	0	0	0	0	154	0	92	62	90	1
441001	Bethel (5060)	MUR	202	1	0	0	0	0	0	0	0	0	0	0	203	0	0	0	0	0	201	2	113	90	70	1
441730	Bethel (5071)	MUR	108	3	0	0	0	0	0	0	0	0	0	1	110	0	0	0	1	0	109	0	63	47	54	0
440278	Blackman	MUR	424	6	0	0	4	1	0	0	0	3	2	2	428	0	0	0	1	0	427	0	225	203	200	5
441205	Blantership	MUR	159	1	0	0	1	6	0	5	0	2	6	0	154	0	0	0	0	0	154	0	83	71	125	0
440770	Blanton's	MUR	75	0	0	0	0	0	0	2	0	0	2	2	69	0	0	1	0	0	68	0	40	29	34	8
440690	Brandon's Chapel	MUR	57	0	0	0	0	0	0	0	0	0	0	0	57	0	0	0	0	0	57	0	34	23	23	0
441114	Cainsville	MUR	84	2	0	0	1	0	0	0	0	2	0	2	83	0	0	0	0	0	83	0	53	30	55	2
440096	Cannon	MUR	93	0	0	0	0	0	0	0	0	0	0	4	89	0	0	0	0	0	89	0	49	40	30	0
442313	Cedar Grove (6150)	MUR	153	1	0	0	1	1	0	0	0	0	0	3	153	0	0	1	0	0	152	0	87	66	84	1
440677	Cedar Grove(Rutherford) (5361)	MUR	60	3	0	0	0	0	0	0	0	0	0	1	62	0	0	0	0	0	62	0	35	27	36	1
440382	Coalmont	MUR	54	0	0	0	0	0	0	0	0	0	0	0	54	0	0	0	0	0	54	0	32	22	35	0
441240	Concord	MUR	91	1	0	1	1	0	0	0	0	2	0	2	50	0	0	0	0	0	50	0	29	21	26	1
440637	Cornestone	MUR	97	0	0	0	0	0	0	0	0	0	0	0	97	0	4	0	0	0	90	3	70	27	27	0
440405	Cowan	MUR	74	0	0	0	0	0	0	0	0	0	0	0	74	0	0	0	0	0	74	0	35	39	45	0
440427	Decherd	MUR	198	17	0	0	3	0	0	0	0	0	0	4	214	0	0	0	0	0	214	0	111	103	66	11
441012	Dunaway's Chapel	MUR	28	0	0	0	0	0	0	0	0	0	0	0	28	0	0	0	0	0	28	0	16	12	10	0
440440	Eagleview	MUR	168	0	0	0	2	1	0	0	0	0	6	2	169	0	0	0	0	0	169	0	97	72	84	0
996575	Elders Chapel	MUR	75	3	0	0	0	0	0	0	0	0	0	0	75	0	63	0	0	0	75	0	56	14	30	1
996462	Emery	MUR	26	2	0	0	0	0	0	0	0	0	0	2	26	0	21	0	0	0	5	0	22	4	10	1
440462	Estill Springs	MUR	227	5	0	0	1	1	0	0	0	0	1	3	230	0	0	0	0	0	230	0	125	105	98	0
442233	Farris Chapel (Rutherford)(5701)	MUR	63	0	0	0	0	0	0	0	0	0	0	0	63	0	0	0	0	0	63	0	41	22	38	0
441752	Farris Chapel (5073)	MUR	27	8	4	0	0	5	0	0	0	0	0	3	41	0	1	0	0	0	40	0	26	15	37	0
440757	Fellowship (5990)	MUR	977	3	7	0	14	10	0	0	0	10	1	2	998	6	30	14	2	0	926	20	572	426	497	14
442118	Flat Creek	MUR	84	7	1	0	0	2	0	0	0	0	0	1	93	0	0	0	0	0	89	2	56	37	54	2
441216	Forest Mill	MUR	159	0	0	0	0	5	0	0	0	0	0	2	162	0	0	0	0	0	161	1	84	78	40	0
440597	Fountain Grove	MUR	52	0	0	0	0	2	0	0	0	0	0	3	51	0	0	0	0	0	51	0	25	26	29	0
440713	Friendship (5312)	MUR	46	4	0	0	0	0	0	0	0	0	0	0	50	0	0	0	0	0	50	0	31	19	40	0
441227	Gilley Hill	MUR	13	0	0	0	0	0	0	0	0	0	0	2	11	0	0	0	0	0	11	0	6	5	7	0
440815	Goosepond	MUR	45	0	0	0	0	0	0	0	0	0	0	2	43	0	0	0	0	0	43	0	31	12	27	0
440291	Grace (5162)	MUR	48	0	0	0	0	0	0	0	0	0	0	0	48	0	0	0	0	0	48	0	25	23	46	0
441876	Harris Chapel	MUR	111	2	3	0	0	6	0	0	0	0	1	0	74	0	0	0	0	0	114	5	74	45	64	1
441091	Haynes Chapel	MUR	62	5	0	0	8	1	0	0	0	1	1	0	74	0	0	0	0	0	74	0	39	35	23	0
441103	Hickory Hill	MUR	34	3	0	0	0	3	0	0	0	2	0	0	36	0	0	0	0	0	36	0	16	20	20	0
440520	Hillsboro First (5370)	MUR	284	0	0	0	1	3	0	0	0	2	0	6	280	0	0	0	0	0	280	0	155	125	108	0
440473	Hobbs Hill	MUR	46	0	0	0	0	0	0	0	0	0	0	0	46	0	0	0	0	0	46	0	25	21	5	0
440542	Hunland	MUR	45	1	0	0	0	0	0	0	0	0	0	0	46	0	0	0	0	0	46	0	30	16	31	1
441193	Ivy Bluff	MUR	84	1	0	0	0	0	0	0	0	0	0	0	85	0	0	0	0	0	85	0	45	40	51	0
T00013	Jesu Cristo El Sembrador UMF	MUR	0	0	0	0	0	0	0	0	0	0	0	0	0	0	0	0	0	0	0	0	0	0	0	0
442164	Kedron (5451)	MUR	62	1	0	0	2	0	0	0	0	0	7	0	56	0	0	1	0	0	57	0	37	21	46	0
441171	Kelley's Chapel	MUR	66	0	0	0	0	0	0	0	0	5	0	0	61	0	1	0	0	0	60	0	32	29	15	0
996484	Key (5410)	MUR	77	0	0	0	1	0	4	5	0	1	4	1	63	0	58	0	0	0	2	3	33	30	30	0
441034	Lascassas	MUR	102	0	0	0	0	0	0	0	0	0	0	2	100	0	1	0	0	0	99	0	56	44	25	2
440974	Laverne First	MUR	470	4	0	0	6	11	0	0	0	5	0	2	484	1	3	1	0	0	475	4	257	201	9	0
996108	Lillard's Chapel	MUR	60	0	0	0	0	0	10	1	0	4	3	0	42	0	42	0	0	0	40	0	30	12	30	0
440575	Lock's Memorial	MUR	84	1	0	0	0	0	0	0	0	0	0	85	0	0	0	0	0	0	85	0	52	33	31	1
440586	Lynchburg First	MUR	282	2	0	0	0	4	0	0	0	2	0	2	284	0	0	0	0	0	284	0	173	111	100	1
440622	Manchester First	MUR	619	4	0	0	5	2	0	0	0	0	1	11	617	0	0	1	0	0	616	0	342	275	211	0
440850	Marble Hill	MUR	34	2	0	0	0	0	0	0	0	0	0	0	36	0	0	0	0	0	36	0	21	15	32	0
440702	Morton Memorial	MUR	119	0	0	0	12	8	0	0	0	1	1	1	136	0	0	0	0	0	135	1	63	53	82	1

# 2014 Tennessee Conference Statistics

2014 Tennessee Conference Statistics																								
GCNO#	ChurchName	District	11.b	12	13	14	15	16	17	18	19	20	21	22	23	24	25.a	25.b	26.a	26.b	27.a	27.b	28	
			Number of persons baptized (13+)	Total baptized members who have not become professing members	Number of other constituents of the church	Total enrolled in confirmation	CHILDREN in Christian small group ministries	YOUTH in Christian formation and other small group ministries	YOUNG ADULTS in Christian formation and other small group ministries	OTHER ADULTS in Christian formation and other small group ministries	TOTAL number of persons participating in Christian formation groups	Average weekly attendance (all ages) in Sunday Church school	Number of participants in Vacation Bible School	Number of ongoing classes (all ages) in Sunday Church School	Number of ongoing classes for learning (all ages) other than Sunday Church School	Number of short-term classes and groups (all ages) for learning	Membership in U.M., Men	Membership in U.M., Women	Amount paid for local church and community work (UMW)	Number of UMW teams sent from this local church	Number of persons sent out on UMW teams	Number of persons engaged in mission		
CUM	438468 Bethlehem (4040)	CUM	0	0	0	0	3	6	0	21	30	23	25	5	2	1	4	0	0	0	0	4		
CUM	438388 Bethpage	CUM	4	0	7	0	18	15	12	42	87	55	77	4	4	4	23	0	0	0	0	30		
CUM	438470 Cairo	CUM	0	0	6	0	0	0	0	0	0	10	0	1	0	0	0	0	0	0	0	0		
CUM	438634 Campground (4811)	CUM	0	0	0	0	0	0	0	0	0	9	0	1	0	0	0	0	3	300	0	0		
CUM	438971 Cedar Grove (4091)	CUM	0	0	0	0	0	0	0	0	0	0	0	0	0	0	0	0	0	0	0	0		
CUM	438812 Chapel Hill (4321)	CUM	0	13	8	0	1	1	0	14	16	7	0	1	0	0	0	0	0	0	0	0		
CUM	438685 Connell Memorial	CUM	1	1	60	4	27	23	50	194	294	134	72	17	6	0	12	500	30	3,100	0	0		
CUM	439337 Cook's	CUM	5	12	68	0	49	60	0	173	282	84	100	9	9	1	15	368	17	309	0	0		
CUM	438446 Cross Plains	CUM	2	15	28	13	17	17	0	35	69	25	40	7	3	0	0	0	0	0	0	37		
CUM	996393 Cross Roads (4451)	CUM	0	0	0	0	5	2	0	10	17	10	7	2	0	0	0	0	0	0	0	0		
CUM	438481 Denton's Chapel	CUM	0	4	0	0	0	0	0	0	0	10	0	1	0	0	0	0	0	0	0	0		
CUM	441785 Dodson Chapel (4181)	CUM	1	2	0	0	4	2	5	17	28	11	0	2	1	0	0	0	14	2,500	0	0		
CUM	438297 Douglass Chapel	CUM	0	0	0	0	0	0	0	0	0	0	0	0	0	0	0	0	0	0	0	0		
CUM	996028 Dowell	CUM	0	0	0	0	0	0	0	0	0	8	45	3	0	0	10	0	7	200	0	0		
CUM	438526 Fairfield	CUM	2	4	0	0	6	2	10	16	34	36	25	5	1	0	12	150	10	150	0	25		
CUM	439304 Forest Grove	CUM	0	0	0	0	8	3	0	10	21	10	0	3	0	0	0	0	0	0	0	22		
CUM	T00015 Gallatin Canes	CUM	0	0	0	0	0	0	0	0	0	0	0	0	0	0	0	0	0	0	0	0		
CUM	438561 Gallatin First	CUM	0	0	0	8	85	30	0	150	265	142	215	17	5	6	40	5,025	21	425	3	27		
CUM	438641 Gladeville	CUM	3	21	45	0	30	25	38	145	238	95	75	10	10	4	29	4,304	15	1,588	0	2		
CUM	439246 Good Hope	CUM	3	0	0	0	0	3	0	25	28	30	0	4	0	0	0	0	0	0	0	12		
CUM	438606 Good Shepherd	CUM	4	3	96	9	60	23	8	64	155	101	95	15	20	2	25	1,057	15	0	0	150		
CUM	440484 Grace (4300)	CUM	2	0	367	0	75	45	46	320	486	250	80	13	9	6	9	14,000	39	1,270	1	6		
CUM	438936 Greenville	CUM	0	55	45	0	20	9	9	63	101	53	0	7	5	0	0	0	14	587	0	0		
CUM	438743 Hartsville	CUM	0	18	112	0	16	19	0	50	85	40	29	6	2	0	0	0	22	500	0	0		
CUM	438856 Haysville	CUM	0	0	0	0	0	0	0	0	0	9	0	1	0	0	0	0	0	0	0	0		
CUM	438787 Hendersonville First	CUM	5	296	441	16	514	114	113	656	1,397	367	356	46	20	20	93	7,367	116	14,896	0	0		
CUM	441546 Hermitage	CUM	0	398	310	12	800	45	30	440	1,315	437	406	36	25	27	0	74	7,000	4	12			
CUM	T00008 Hispanic Chapel Hill UMF	CUM	0	0	0	0	0	0	0	0	0	0	0	0	0	0	0	0	0	0	0	0		
CUM	T00010 Hispanic Ebenezer (Gallatin) UMF	CUM	0	0	0	0	0	0	0	0	0	0	0	0	0	0	0	0	0	0	0	0		
CUM	T00009 Hispanic Lafayette UMF	CUM	0	0	0	0	0	0	0	0	0	0	0	0	0	0	0	0	0	0	0	0		
CUM	995742 Hopewell (4452)	CUM	0	0	0	0	0	0	0	0	0	5	0	1	0	0	0	0	0	0	0	0		
CUM	996074 Key (4390)	CUM	0	0	0	0	0	0	0	0	0	0	0	0	0	0	0	0	0	0	0	0		
CUM	996063 Key-Stewart	CUM	0	0	0	0	25	20	0	20	65	10	80	2	3	0	25	0	15	0	0	0		
CUM	438845 Lafayette	CUM	0	0	29	0	13	16	0	38	67	28	0	6	2	2	0	0	10	710	0	0		
CUM	438583 Lambuth Memorial	CUM	3	3	0	0	0	0	0	0	0	25	35	0	46	130	0	0	12	788	0	0		
CUM	438903 Lebanon First	CUM	0	165	229	11	308	45	34	270	657	226	269	26	8	7	20	4,316	40	2,200	0	2		
CUM	439235 Leeville	CUM	0	0	34	0	7	7	0	20	34	25	28	4	2	0	14	2,912	10	927	0	0		
CUM	439053 Liberty (4490)	CUM	0	0	0	0	0	0	0	23	23	8	0	0	0	0	0	0	12	0	0	22		
CUM	439350 Lutons	CUM	0	0	0	0	0	0	0	2	6	4	0	0	0	0	0	0	0	0	0	6		
CUM	442062 Matthews Memorial	CUM	3	5	0	0	7	12	18	31	68	38	80	6	1	1	8	100	25	6,500	2	15		
CUM	439042 McKendree Memorial (4540)	CUM	1	6	28	0	15	20	24	97	156	84	0	9	5	1	40	3,207	42	1,000	0	1		
CUM	438550 Mt. Olive (4550)	CUM	0	0	0	0	0	0	0	0	0	6	0	1	0	0	0	0	0	0	0	71		
CUM	438311 Mt. Vernon	CUM	0	0	0	0	0	0	0	11	11	8	0	1	1	0	0	0	0	0	0	14		
CUM	442142 Neely's Bend	CUM	0	0	6	0	4	4	0	2	12	18	10	0	1	2	0	0	6	820	0	0		
CUM	439326 Oakwood	CUM	0	1	5	0	9	3	0	6	18	15	10	4	0	0	0	0	10	500	0	0		
CUM	442186 Old Hickory	CUM	0	0	30	0	7	2	0	40	49	30	0	3	0	0	9	0	25	760	0	5		
CUM	438960 Owens Chapel	CUM	0	0	0	0	0	0	0	0	0	0	0	0	0	0	0	0	0	0	0	6		
CUM	996085 Pickett-Rucker	CUM	5	30	13	5	33	24	21	24	102	49	86	9	3	0	0	0	25	0	0	0		
CUM	439020 Pleasant Grove	CUM	0	0	0	0	6	0	0	6	12	12	5	2	0	0	0	0	0	0	0	0		
CUM	439007 Pleasant Grove (4640)	CUM	0	5	1	0	0	0	0	3	3	3	0	1	0	0	0	0	7	1,336	0	0		
CUM	439270 Pleasant Grove (4650)	CUM	0	0	0	0	4	6	0	10	20	15	0	2	1	2	0	0	0	0	0	8		
CUM	435740 Providence (Cumberland)	CUM	28	0	0	20	256	70	5	537	868	192	265	1	31	5	0	0	0	0	0	1,200		
CUM	438515 Rehoboth	CUM	2	43	96	6	37	12	7	137	193	98	63	12	7	4	0	0	0	0	1	4		
CUM	442222 Ruth Ensor Memorial	CUM	0	0	7	0	0	0	0	15	15	11	0	1	2	0	0	0	11	144	0	20		

	GCNO#	ChurchName	District	11.b	12	13	14	15	16	17	18	19	20	21	22	23	24	25.a	25.b	26.a	26.b	27.a	27.b	28
	438891	Sadlers	CUM	0	0	5	0	0	0	0	0	0	5	0	0	0	0	0	0	9	238	0	0	0
	439075	Salem (4092)	CUM	0	0	0	0	0	0	0	0	0	0	0	0	0	0	0	0	0	0	0	0	0
	437340	Saundersville	CUM	0	0	0	0	5	0	10	15	10	0	1	0	2	0	0	0	0	0	0	0	0
	996336	Seay Chapel (4453)	CUM	0	0	0	0	0	0	0	0	9	5	2	0	0	0	0	0	0	0	0	0	0
	439064	Slater's	CUM	0	0	0	0	1	2	0	5	8	6	0	2	1	0	0	0	4	0	0	0	0
	438914	Smith's Chapel (Cumb)	CUM	0	0	0	0	0	0	12	12	12	0	0	2	0	0	0	0	15	450	0	0	0
	438594	Tuckers	CUM	0	0	0	0	0	0	0	0	7	0	1	0	0	0	0	0	0	0	0	0	0
	439144	Walkers	CUM	0	0	0	0	0	5	0	30	35	25	0	2	0	0	9	600	10	1,620	0	0	0
	439166	Walnut Grove (4880)	CUM	2	0	20	0	6	7	0	33	46	33	0	5	1	0	0	0	0	0	0	0	0
	438993	Westland	CUM	3	3	0	12	14	12	7	29	62	59	62	8	6	0	10	1,225	11	1,300	0	0	10
	439202	Westmoreland	CUM	3	0	2	2	5	1	1	0	7	9	10	0	0	0	0	0	0	0	0	0	4
	439224	White House	CUM	5	59	121	0	48	52	12	180	292	149	80	17	2	0	20	0	30	3,673	1	40	50
	438798	Willow Grove	CUM	0	0	0	0	0	0	0	14	14	12	0	1	0	0	0	0	0	0	0	0	20
	440872	Alto	MUR	0	0	0	0	8	0	0	10	18	18	0	0	0	0	0	0	0	0	0	0	0
	440600	Asbury	MUR	0	0	0	0	55	7	3	6	26	42	31	0	4	0	0	0	0	0	0	0	0
	440325	Bell Buckle	MUR	1	7	59	0	5	61	6	93	215	58	79	6	7	3	16	0	21	0	0	0	71
	440347	Bell Springs	MUR	1	2	14	0	20	18	8	26	72	60	0	6	3	0	0	0	0	0	0	0	25
	441001	Bethel (5060)	MUR	1	10	98	0	65	15	15	30	125	47	55	9	6	1	0	0	10	340	0	0	60
	441730	Bethel (5071)	MUR	0	7	25	0	13	2	0	20	35	24	0	0	8	0	0	0	11	150	0	0	0
	440278	Blackman	MUR	1	113	85	7	85	27	15	135	262	89	150	14	4	17	30	1,500	0	200	0	0	100
	441205	Blankenship	MUR	0	0	0	0	21	17	18	69	125	75	145	11	7	4	45	6,000	60	4,000	0	0	0
	440770	Blanton's	MUR	0	8	0	0	12	0	4	20	36	30	14	0	6	6	0	0	0	0	0	0	6
	440690	Brandon's Chapel	MUR	0	0	0	0	0	0	0	0	0	6	30	0	0	0	0	0	15	0	0	0	0
	441114	Cainsville	MUR	1	0	0	0	12	10	0	17	39	20	40	4	2	0	0	0	0	0	0	0	0
	440096	Cannon	MUR	0	0	0	0	1	2	0	12	15	12	0	1	0	0	0	0	15	150	0	0	3
	442313	Cedar Grove (5150)	MUR	0	0	0	0	30	6	0	39	75	60	85	7	2	1	0	0	22	580	0	0	1
	440677	Cedar Grove(Rutherford) (5361)	MUR	0	0	4	3	6	3	0	11	20	20	0	3	2	0	0	0	0	0	0	0	0
	440382	Coalmont	MUR	0	0	0	0	0	0	0	0	0	8	0	0	0	0	0	0	0	0	0	0	0
	441240	Concord	MUR	0	6	10	0	12	2	2	15	31	18	10	4	2	2	0	0	0	0	0	0	30
	440637	Cornestone	MUR	0	0	20	0	5	0	0	8	13	0	0	0	0	3	0	0	0	0	0	0	20
	440405	Cowan	MUR	0	0	5	0	1	1	1	23	26	26	0	3	2	2	0	0	0	0	0	0	4
	440427	Decherd	MUR	7	7	35	0	34	28	8	15	85	25	0	6	5	0	18	760	19	1,514	0	0	15
	441012	Dunaway's Chapel	MUR	0	0	2	0	0	0	0	0	0	0	0	0	0	0	0	0	0	0	0	0	0
	440440	Eagleview	MUR	0	1	42	0	19	26	10	16	71	48	43	6	5	3	0	0	0	0	0	0	27
	996575	Elders Chapel	MUR	1	0	0	0	12	5	7	16	40	10	35	3	4	1	7	0	13	0	0	0	20
	996462	Emery	MUR	1	0	0	0	3	15	0	27	45	3	0	2	4	0	0	0	0	0	0	0	3
	440462	Estill Springs	MUR	0	23	14	5	23	8	38	36	105	48	35	7	2	4	22	0	14	0	0	0	0
	442233	Farris Chapel (Rutherford)(5701)	MUR	0	0	0	0	0	0	0	6	6	0	0	1	0	0	8	0	0	0	0	0	0
	441752	Farris Chapel (5073)	MUR	9	0	10	0	7	14	0	13	34	25	35	3	1	0	0	0	0	0	0	0	0
	440757	Fellowship (5990)	MUR	20	0	0	0	109	120	10	340	579	151	91	24	33	0	0	0	0	0	0	0	0
	442118	Flat Creek	MUR	5	1	16	0	12	5	0	15	32	22	37	3	0	0	0	0	14	734	0	0	0
	441216	Forest Mill	MUR	0	1	0	0	8	6	0	8	22	20	0	16	3	0	0	0	0	0	0	0	0
	440597	Fountain Grove	MUR	1	1	0	0	0	0	4	14	18	18	0	0	0	0	0	0	0	0	0	0	0
	440713	Friendship (5312)	MUR	0	0	0	0	0	0	0	0	0	0	0	0	0	0	0	0	0	0	0	0	0
	441227	Gilley Hill	MUR	0	0	0	0	0	0	0	7	7	6	0	1	0	0	0	0	0	0	0	0	0
	440815	Goosepond	MUR	0	0	0	0	0	2	0	0	2	10	0	1	0	0	0	0	0	0	0	0	0
	440291	Grace (5162)	MUR	0	0	0	0	0	0	0	0	0	0	0	0	0	0	0	0	0	0	0	0	0
	441876	Harris Chapel	MUR	1	1	22	0	0	12	0	35	47	28	55	6	1	0	0	0	0	0	0	0	0
	441091	Haynes Chapel	MUR	2	0	12	0	3	8	0	20	31	20	0	2	1	0	0	0	0	0	0	0	0
	441103	Hickory Hill	MUR	3	0	5	0	2	1	5	14	22	22	30	0	4	0	0	0	12	1,371	0	0	0
	440520	Hillsboro First (5370)	MUR	0	19	65	0	13	9	4	77	103	65	85	9	4	0	25	2,500	21	2,685	0	0	0
	440473	Hobbs Hill	MUR	0	0	0	0	2	0	0	0	0	0	0	0	0	0	0	0	0	0	0	0	0
	440542	Huntland	MUR	0	0	8	0	3	4	3	19	29	18	50	3	1	0	0	0	0	0	0	0	0
	441193	Ivy Bluff	MUR	1	0	10	0	12	7	10	30	59	29	0	6	3	0	0	0	0	0	0	0	0
	700013	Jesu Cristo El Sembrador UMF	MUR	0	0	0	0	0	0	0	0	0	0	0	0	0	0	0	0	0	0	0	0	0
	442164	Kedron (5451)	MUR	1	0	0	0	4	0	0	15	19	16	0	2	1	0	0	0	0	0	0	0	0
	441171	Kelley's Chapel	MUR	0	0	9	0	0	0	0	0	0	5	0	0	0	0	0	0	0	0	0	0	0
	996484	Key (5410)	MUR	0	0	63	0	8	4	0	0	12	15	25	2	1	0	12	3,400	12	2,000	0	0	0
	441034	Lascassas	MUR	1	0	0	0	2	2	10	0	14	4	40	1	3	1	0	0	0	0	0	0	8
	440974	Laverne First	MUR	4	0	52	9	53	28	12	111	204	107	101	15	11	1	22	4,450	0	0	0	30	0
	996108	Lillard's Chapel	MUR	1	0	2	4	8	5	10	11	34	11	2	15	2	4	6	2,400	14	0	0	0	3
	440575	Lock's Memorial	MUR	0	7	5	0	1	0	0	9	10	0	8	0	2	0	0	0	5	86	0	0	0
	440586	Lynchburg First	MUR	2	0	0	0	12	8	10	9	39	26	34	6	1	1	0	0	14	3,600	0	0	0
	440622	Manchester First	MUR	4	28	125	0	124	30	6	230	390	109	80	13	4	6	5	0	47	3,277	0	0	70
	440850	Marble Hill	MUR	0	0	0	0	0	0	0	0	0	0	0	0	0	0	0	0	0	0	0	0	0
	440702	Morton Memorial	MUR	0	5	43	0	11	3	2	62	78	39	0	7	4	0	9	0	10	400	0	0	47

# 2014 Tennessee Conference Statistics

GCNO#	ChurchName	District	29	30	31	32	33	34	35.a	35.b	Percent paid	43	44	48	49	50	51	52
			Number of persons served by community ministries for daycare and/or education	Number of persons served by community ministries for outreach, justice, and mercy	Market value of church-owned land, buildings and equipment	Market value of all other church-owned assets	Debt secured by church physical assets	Other debt	Total amount APPORTIONED for all causes	Total amount PAID for all apportioned causes to AC Treasurer	Percent paid	Total amount given directly to United Methodist causes (not sent to Conference Treasurer)	Total amount given directly to non-United Methodist benevolent and charitable causes	Total amount paid in base compensation to the pastor	Total amount paid in base compensation assigned by the bishop	Total amount paid to/for pastor and utilities and/or housing allowances	Total amount paid to pastor and reimbursements for accountable associate(s)	Total amount paid to pastor and associate(s) for any other cash allowances (non accountable)
438468	Bethlehem (4040)	CUM	0	20	1,000,000	0	65,577	0	11,195	11,207	100%	0	1,600	7,500	0	17,500	0	0
438388	Bethpage	CUM	100	400	959,000	10,000	0	0	21,191	15,246	72%	0	0	35,680	0	15,270	5,071	0
438470	Cairo	CUM	0	50	42,000	20,000	0	0	2,809	2,811	100%	200	450	2,500	0	2,300	3,003	0
438634	Campground (4811)	CUM	0	0	199,990	23,000	0	0	2,538	2,549	100%	0	600	2,700	0	3,340	1,860	0
438671	Cedar Grove (4091)	CUM	0	0	85,000	15,000	0	0	0	0	0	0	0	700	0	350	0	0
438812	Chapel Hill (4321)	CUM	0	0	60,000	7,500	0	0	2,479	2,479	100%	0	0	6,450	0	0	1,300	0
438665	Connell Memorial	CUM	25	613	4,948,000	0	0	0	76,486	76,486	100%	3,458	13,351	57,696	0	27,652	3,580	0
439337	Cook's	CUM	0	799	1,925,000	336,500	0	0	74,046	74,109	100%	100	36,215	64,513	0	7,320	6,746	400
438446	Cross Plains	CUM	0	580	838,000	110,000	0	0	18,881	14,401	76%	0	0	39,000	0	0	3,000	0
996393	Cross Roads (4451)	CUM	0	0	35,000	0	0	0	1,209	907	75%	0	0	2,145	0	0	0	0
438481	Denton's Chapel	CUM	0	0	260,000	3,000	0	0	7,256	7,258	100%	0	1,625	7,041	0	8,371	0	0
441785	Dodson Chapel (4181)	CUM	200	20	1,862,000	150,000	580,000	0	14,082	14,119	100%	0	0	37,486	0	12,000	3,500	0
438297	Douglas Chapel	CUM	0	0	416,000	179,147	0	0	0	0	0	0	0	7,200	0	0	1,200	0
996028	Dowell	CUM	0	0	434,000	21,100	0	0	7,002	3,601	51%	0	0	9,100	0	0	0	0
438526	Fairfield	CUM	0	30	0	0	0	0	10,351	10,351	100%	0	0	30,387	0	0	3,533	0
439304	Forest Grove	CUM	0	400	430,000	61,797	0	0	11,876	11,879	100%	1,200	1,600	24,050	0	10,300	2,086	0
T00015	Gallatin Canes	CUM	0	0	0	0	0	0	0	0	0	0	0	0	0	0	0	0
438561	Gallatin First	CUM	175	318	10,757,095	170,942	0	231,606	183,067	183,227	100%	0	62,639	81,075	21,250	29,840	4,931	0
438641	Gladeville	CUM	94	655	4,300,000	141,000	347,158	0	49,478	49,711	100%	0	9,089	56,156	0	3,914	6,019	3,625
439246	Good Hope	CUM	0	0	0	0	0	0	8,406	8,406	100%	0	1,595	0	0	20,000	5,000	0
438606	Good Shepherd	CUM	352	10,042	5,000,000	2,000	2,080,320	0	55,660	10,486	19%	0	21,811	32,353	0	34,000	2,761	0
440484	Grace (4300)	CUM	145	1,200	3,200,000	345,000	0	0	107,397	59,737	56%	8,932	11,545	60,260	36,824	33,387	6,570	0
438936	Greenville	CUM	0	450	2,088,000	0	300,000	0	24,332	24,332	100%	2,133	0	49,450	0	4,500	2,902	0
438743	Hartsville	CUM	0	0	1,040,000	5,000	0	0	15,468	15,502	100%	0	2,000	44,100	0	0	2,450	0
438856	Hayville	CUM	0	0	0	0	0	0	1,327	401	30%	0	200	2,400	0	0	0	0
438787	Hendersonville First	CUM	164	10,250	12,000,000	0	1,313,053	0	263,374	263,614	100%	9,100	7,189	96,847	64,637	53,580	8,935	0
441546	Hermitage	CUM	203	900	6,266,047	0	392,480	0	257,820	257,820	100%	0	51,462	80,326	70,670	57,913	12,000	0
T00008	Hispanic Chapel Hill UMF	CUM	0	0	0	0	0	0	0	0	0	0	0	0	0	0	0	0
T00010	Hispanic Ebenezer (Gallatin) UMF	CUM	0	0	0	0	0	0	0	0	0	0	0	0	0	0	0	0
T00009	Hispanic Lafayette UMF	CUM	0	0	0	0	0	0	0	0	0	0	0	0	0	0	0	0
995742	Hopewell (4452)	CUM	0	0	22,000	0	0	0	813	813	100%	0	0	1,404	0	0	0	0
996074	Key (4390)	CUM	0	0	290,000	0	26,898	0	2,953	2,953	100%	0	0	3,600	0	0	0	0
996063	Key-Stewart	CUM	0	0	1,146,000	14,000	0	0	21,829	16,872	78%	0	0	15,000	0	15,000	0	0
438845	Lafayette	CUM	52	500	2,363,250	156,500	0	0	26,410	26,410	100%	0	1,000	41,024	0	7,680	7,080	0
438583	Lambuth Memorial	CUM	0	0	1,400,000	0	0	0	29,755	26,350	89%	0	8,205	30,524	0	7,000	4,000	0
438903	Lebanon First	CUM	65	400	9,104,600	1,351,043	126,871	0	173,265	173,423	100%	2,450	28,417	77,000	42,300	37,872	6,000	0
439235	Leeville	CUM	0	225	392,000	19,096	0	0	13,139	3,842	29%	0	2,472	34,020	0	0	0	0
439053	Liberty (4490)	CUM	0	1,000	537,000	52,000	0	0	4,740	6,327	133%	0	300	5,040	0	7,560	0	0
439350	Lutons	CUM	0	8	400,000	4,000	0	0	9,367	9,367	100%	0	0	8,663	0	5,200	5,200	1,506
442062	Matthews Memorial	CUM	180	400	1,250,000	26,650	0	0	17,234	12,888	75%	3,860	2,789	34,500	0	6,500	3,000	0
439042	McKendree Memorial (4540)	CUM	40	1,700	3,039,790	219,960	0	0	42,081	42,081	100%	200	1,200	41,500	0	5,786	3,306	0
438550	Mt. Olive (4550)	CUM	0	100	100,000	0	0	0	4,065	4,065	100%	0	950	7,200	0	0	4,200	664
438311	Mr. Vernon	CUM	0	0	455,520	70,096	0	0	5,119	4,267	83%	0	2,098	9,600	0	0	0	0
442142	Neely's Bend	CUM	0	175	902,363	135,354	0	0	7,897	6,862	87%	0	520	0	0	16,500	0	0
439326	Oakwood	CUM	0	100	327,000	203,486	0	0	7,065	5,099	72%	151	3,142	4,248	0	12,756	0	0
442186	Old Hickory	CUM	25	150	2,170,000	193,000	0	0	19,686	18,123	92%	0	2,400	38,808	0	5,200	1,764	538
438960	Owens Chapel	CUM	0	0	850,000	0	0	0	8,612	8,612	100%	0	3,068	21,600	0	0	0	0
996085	Pickett-Rucker	CUM	0	350	1,117,300	55,000	0	0	22,313	22,402	100%	0	715	16,089	0	11,582	750	0
439020	Pleasant Grove	CUM	0	0	125,000	15,000	0	0	2,159	2,159	100%	0	540	0	0	4,000	480	0
439007	Pleasant Grove (4640)	CUM	0	100	254,000	17,882	0	0	2,703	2,703	100%	0	30	0	0	6,732	0	175
439270	Pleasant Grove (4650)	CUM	0	135	708,000	111,000	0	0	10,417	6,887	66%	616	100	5,000	0	15,000	1,800	0
435740	Providence (Cumberland)	CUM	150	17,500	1,100,000	75,000	0	0	35,677	35,677	100%	12,685	133,436	59,816	21,953	31,752	4,500	0
438515	Rehoboth	CUM	0	6,239	2,200,000	675,974	0	0	79,044	79,044	100%	1,250	28,286	63,571	0	25,397	2,182	0
442222	Ruth Ensor Memorial	CUM	0	2,850	300,000	41,793	0	0	7,674	7,678	100%	0	750	18,000	0	1,000	150	0



GCNO#	ChurchName	District	29	30	31	32	33	34	35. a	35. b	35. %	43	44	48	49	50	51	52
438891	Sadlers	CUM	0	0	230,000	30,000	0	0	3,531	648	18%	0	0	7,200	0	0	0	0
439075	Salem (4092)	CUM	0	0	200,000	0	0	0	1,979	1,979	100%	0	0	2,760	0	4,140	0	0
437340	Saundersville	CUM	0	0	480,000	0	0	0	8,209	8,209	100%	1,000	9,300	8,100	0	8,100	0	0
996336	Seay Chapel (4453)	CUM	0	0	40,000	0	0	0	1,111	1,001	90%	0	0	2,208	900	0	0	0
439064	Slater's	CUM	0	0	356,000	0	0	0	3,169	3,169	100%	0	627	6,099	990	1,500	0	0
438914	Smith's Chapel (Cumb)	CUM	0	150	275,000	50,000	0	0	3,678	3,678	100%	534	534	10,600	0	0	1,860	0
438594	Tuckers	CUM	0	0	105,000	11,085	0	0	1,277	1,277	100%	0	0	3,000	0	0	0	0
439144	Wekkers	CUM	0	0	125,000	175,000	0	0	10,685	10,685	100%	0	963	8,900	0	14,800	2,400	0
439166	Walnut Grove (4880)	CUM	0	6	672,000	17,000	0	0	11,516	11,516	100%	0	50	34,455	0	4,008	2,999	0
438993	Westland	CUM	12	1,520	1,275,000	40,000	8,663	0	36,347	23,289	64%	650	2,499	28,332	0	22,200	3,565	0
439202	Westmoreland	CUM	0	200	1,030,000	328,600	0	0	8,256	2,250	27%	0	3,503	12,000	0	0	519	0
439224	White House	CUM	0	500	3,967,900	583,000	190,000	17,300	77,423	77,423	100%	1,340	0	3,000	44,680	0	10,000	6,500
438798	Willow Grove	CUM	0	40	125,000	0	0	0	2,347	2,347	100%	0	818	4,000	0	2,000	208	250
440872	Alto	MUR	0	0	67,000	0	0	0	2,976	2,976	100%	0	0	5,700	0	2,500	0	0
440600	Asbury	MUR	0	0	250,000	50,000	0	0	8,339	5,088	61%	0	500	8,850	0	4,500	8,000	0
440325	Bell Buckle	MUR	19	541	1,600,000	85,000	0	0	23,969	23,969	100%	0	23,292	29,215	0	22,817	8,750	978
440347	Bell Springs	MUR	0	165	170,000	60,000	0	0	9,263	9,269	100%	0	850	38,091	0	9,600	0	0
441001	Bethel (5060)	MUR	25	650	681,000	0	0	0	22,051	22,068	100%	0	3,120	41,000	0	7,200	1,601	0
441730	Bethel (5071)	MUR	0	14	300,000	40,000	0	0	6,945	6,945	100%	600	1,600	12,000	0	3,000	2,400	0
440278	Blackman	MUR	0	175	2,500,000	185,000	0	0	59,871	59,926	100%	3,583	4,100	47,450	0	23,101	2,211	0
441205	Blantership	MUR	0	20	927,000	0	0	0	10,624	10,624	100%	0	3,210	16,200	0	24,000	4,800	0
440770	Blanton's	MUR	0	0	100,000	0	0	0	5,946	5,946	100%	0	0	10,200	0	0	537	0
440690	Brandon's Chapel	MUR	0	0	150,000	25,000	0	0	4,699	4,699	100%	0	0	6,336	0	5,280	1,154	0
441114	Cainsville	MUR	0	0	350,000	38,000	0	0	7,937	7,937	100%	0	0	7,500	0	9,000	1,051	0
440096	Cannon	MUR	0	50	100,000	133,370	0	0	8,500	4,545	53%	500	2,327	2,100	0	12,900	0	0
442313	Cedar Grove (6150)	MUR	7	1	280,000	30,000	0	0	12,489	12,489	100%	700	0	35,003	0	6,500	2,208	524
440677	Cedar Grove(Rutherford) (5361)	MUR	0	0	100,000	0	0	0	3,375	3,375	100%	50	665	2,000	0	8,000	0	0
440382	Coalmont	MUR	0	0	150,000	0	0	0	2,633	2,633	100%	0	0	811	0	5,948	0	0
441240	Concord	MUR	0	50	130,000	5,000	0	0	3,340	3,340	100%	266	0	4,500	0	2,000	2,311	0
440637	Cornestone	MUR	0	190	750,000	71,250	162,000	0	8,965	5,250	58%	0	0	9,963	0	10,400	0	0
440405	Cowan	MUR	0	0	640,000	90,000	0	0	7,229	5,453	75%	0	0	19,267	0	0	0	0
440427	Decherd	MUR	0	0	1,160,053	0	0	0	11,807	2,197	19%	0	626	34,033	0	3,232	0	0
441012	Dunaway's Chapel	MUR	0	0	129,000	49,373	0	0	4,910	2,999	61%	0	0	11,271	0	9,400	0	0
440440	Eaglesville	MUR	0	111	900,000	40,000	0	0	14,399	3,599	25%	0	94	33,368	0	3,600	0	0
996575	Elfers Chapel	MUR	0	30	225,000	10,000	0	0	6,011	6,011	100%	0	0	1,500	0	13,700	0	0
996462	Emery	MUR	20	75	250,000	0	19,000	0	2,255	200	9%	25	100	1,325	0	5,400	320	0
440462	Estill Springs	MUR	0	52	2,250,000	0	0	0	16,259	16,259	100%	0	0	45,676	0	0	3,375	0
442333	Farris Chapel (Rutherford)(5701)	MUR	0	900	365,000	7,000	0	0	5,545	2,778	50%	0	0	12,969	0	3,216	784	0
441752	Farris Chapel (5073)	MUR	0	180	175,000	15,780	0	0	4,476	4,476	100%	0	0	10,400	0	0	0	0
440757	Fellowship (5990)	MUR	0	0	7,600,000	136,895	3,886,151	0	107,397	107,494	100%	0	125,563	54,196	31,167	56,814	6,098	0
442116	Flat Creek	MUR	0	0	300,000	50,000	0	0	6,404	6,419	100%	0	0	6,265	0	10,165	1,705	0
441216	Forest Mill	MUR	0	0	150,000	60,000	0	0	9,511	4,760	50%	0	0	15,711	0	8,000	2,389	4,000
440597	Fountain Grove	MUR	0	0	200,000	0	0	0	3,592	3,592	100%	1,725	0	6,455	0	3,000	0	0
440713	Friendship (5312)	MUR	0	0	90,000	15,000	0	0	3,555	3,560	100%	0	1,000	9,600	0	0	0	0
441227	Gilley Hill	MUR	0	0	69,000	1,000	0	0	0	0	0	0	0	3,000	0	0	0	0
440815	Goosepond	MUR	0	0	350,000	3,657	0	0	4,797	1,000	21%	0	980	1,440	0	10,560	0	600
440291	Grace (5162)	MUR	0	0	68,500	0	0	0	2,728	2,728	100%	0	0	816	0	5,982	0	0
441876	Harris Chapel	MUR	0	170	564,174	41,000	0	0	9,544	7,165	75%	0	2,400	2,400	0	17,600	4,500	0
441091	Haynes Chapel	MUR	0	90	217,300	3,900	0	0	3,729	3,731	100%	0	185	6,938	0	4,800	0	0
441103	Hickory Hill	MUR	0	0	150,000	0	0	13,500	2,124	2,124	100%	0	623	825	0	5,775	0	0
440520	Hillsboro First (5370)	MUR	0	45	1,417,000	151,147	0	0	27,945	27,945	100%	810	4,321	53,377	0	4,700	6,000	0
440473	Hobbs Hill	MUR	0	0	100,000	0	0	0	0	0	0	0	0	792	0	5,808	0	0
440542	Huntland	MUR	0	150	440,000	187,000	0	0	5,903	5,903	100%	47	0	13,531	0	1,467	2,672	0
441193	Ivy Bluff	MUR	0	0	835,000	47,500	0	50,000	16,239	16,239	100%	0	0	29,742	0	15,600	3,600	0
T00013	Jesu Cristo El Sembrador UMF	MUR	0	0	0	0	0	0	0	0	0	0	0	0	0	0	0	0
442164	Kedron (5451)	MUR	0	30	370,000	60,000	0	0	8,484	8,484	100%	1,650	2,553	22,524	0	0	668	0
441171	Kelly's Chapel	MUR	0	5	411,500	30,780	0	0	8,360	2,000	24%	0	0	10,852	0	9,400	572	420
996484	Key (5410)	MUR	0	120	650,000	50,000	0	0	13,422	8,532	64%	500	400	15,500	0	20,000	0	0
441034	Lascassas	MUR	30	287	275,000	50,000	0	0	7,011	2,336	33%	0	6,000	0	9,000	0	0	0
440974	Laverne First	MUR	39	4,801	2,073,500	93,566	767,943	0	44,150	44,183	100%	2,023	1,434	33,100	0	19,200	4,972	0
996108	Lillard's Chapel	MUR	0	15	511,700	132,800	18,548	0	9,744	9,744	100%	0	1,200	20,372	0	0	0	0
440575	Lick's Memorial	MUR	0	0	791,000	428,158	0	0	7,189	7,195	100%	0	1,110	17,604	0	4,920	1,250	0
440586	Lynchburg First	MUR	0	200	863,000	157,000	0	0	25,007	25,007	100%	0	5,762	46,952	0	13,200	6,427	0
440622	Manchesier First	MUR	64	5,000	6,500,000	63,478	0	0	84,862	84,862	100%	13,591	35,419	69,500	0	6,300	7,600	10,675
440850	Marble Hill	MUR	0	0	45,000	0	0	0	2,722	2,728	100%	0	0	7,200	0	0	0	0
440702	Morton Memorial	MUR	0	2,918	1,562,500	0	27,788	0	26,675	26,675	100%	0	18,341	43,700	0	10,000	8,978	0

2014 Tennessee Conference  
Statistics

GCNO#	ChurchName	District	53	54	55	56	57	48-57	58	59	60	61	62.a	62.b	62.c	62.d	62.e	62.f
			Total amount paid in salary and benefits for Deacons	Total amount paid in salary and benefits for Diaconal Ministers	Total amount paid in salary and benefits for all other church staff	Church program expenses	Total amount spent for other local church operating expenses	Subtotal lines 48-57 Local Church Operating Expenses	Total amount paid for principal and interest on indebtedness, loans, mortgages, etc.	Total amount paid on capital expenditures for building, improvements, and major equipment purchases.	Grand Total PAID on all expenditures (sum of lines 35.b + 36.b through 59)	Number of households giving to the local church	Amount received through pledges	Amount received from non-pledging, but identified givers	Amount received from unidentified givers	Amount received from Interest and Dividends	Amount received from Sale of Church Assets	Amount received through building use fees, contributions, and rentals
438468	Berfheim (4040)	CUM	0	0	7,500	600	15,368	48,468	10,848	0	72,123	27	0	65,399	6,381	0	0	300
438388	Berfpage	CUM	0	0	2,000	8,000	17,600	83,621	0	0	98,867	51	119,300	14,500	1,500	0	0	0
438470	Cairo	CUM	0	0	0	207	3,651	11,661	0	0	15,122	15	0	12,572	1,760	0	0	0
438634	Campground (4811)	CUM	0	0	0	489	2,805	11,194	0	0	14,343	10	0	1,000	17,346	84	0	0
438671	Cedar Grove (4091)	CUM	0	0	0	25	1,500	2,575	0	0	2,575	3	4,600	0	0	0	0	0
438612	Chapel Hill (4321)	CUM	0	0	0	400	2,850	11,000	0	0	16,479	8	0	14,227	0	0	0	0
438685	Connell Memorial	CUM	27,600	0	125,502	17,660	49,375	309,065	0	0	402,360	139	486,243	28,000	12,247	1,230	0	1,480
439337	Cook's	CUM	0	0	116,712	21,761	61,545	278,997	0	3,184	392,505	132	230,323	110,199	14,434	1,609	0	9,650
438446	Cross Plains	CUM	0	0	11,750	0	3,954	66,761	0	12,000	93,162	37	0	114,000	0	1,785	0	0
996393	Cross Roads (4451)	CUM	0	0	0	1,000	380	3,525	0	0	4,432	11	3,000	100	0	0	0	0
438481	Denton's Chapel	CUM	0	0	0	571	12,358	28,341	0	280	37,504	16	0	41,406	0	0	0	420
441785	Dodson Chapel (4181)	CUM	0	0	4,000	3,642	17,850	78,488	0	0	92,607	43	0	52,788	2,567	0	0	12,000
438297	Douglass Chapel	CUM	0	0	0	250	15,259	23,909	0	0	23,909	0	0	22,551	0	0	0	0
996028	Dowell	CUM	0	0	0	660	18,000	27,760	0	0	31,361	0	0	7,000	22,000	0	0	0
438526	Fairfield	CUM	0	0	4,468	3,138	13,131	54,657	0	0	65,012	0	0	63,293	0	0	0	0
439304	Forest Grove	CUM	0	0	0	3,080	13,513	53,029	0	0	67,708	0	0	63,122	5,134	0	0	0
T00015	Gallatin Canes	CUM	0	0	0	0	0	0	0	0	0	0	0	0	0	0	0	0
438561	Gallatin First	CUM	0	0	315,665	41,015	172,635	666,411	47,604	127,934	1,087,815	419	813,964	297,772	59,147	130	0	2,450
438641	Gladeville	CUM	0	0	79,830	46,145	67,222	262,911	73,782	23,140	418,603	239	128,450	201,769	14,868	190	0	0
438606	Good Hope	CUM	0	0	0	2,480	8,406	35,886	0	0	45,887	25	0	56,473	0	0	0	0
438606	Good Shepherd	CUM	0	0	99,998	15,684	130,557	315,353	195,019	6,310	548,979	208	433,888	13,744	8,769	216	0	99,821
440484	Grace (4300)	CUM	0	0	173,012	40,900	115,460	466,413	47,001	11,997	605,625	278	339,734	331,685	278	0	0	1,345
438936	Greenville	CUM	0	0	0	11,392	38,194	106,438	20,293	68,507	221,723	59	0	129,357	10,649	0	0	0
438743	Hartsville	CUM	0	0	7,000	2,879	17,809	74,238	0	0	91,740	71	0	128,665	0	0	0	0
438856	Haysville	CUM	0	0	0	33	4,046	6,479	0	964	8,044	0	0	0	4,490	0	0	0
438787	Hendersoville First	CUM	23,718	0	493,988	47,853	333,160	1,122,698	100,559	168,867	1,672,027	795	435,596	1,092,524	27,127	438	0	24,888
441546	Hermitage	CUM	0	0	579,230	99,307	200,074	1,099,520	237,751	86,107	1,732,660	702	1,017,109	564,932	33,325	0	0	0
T00008	Hispanic Chapel Hill UMF	CUM	0	0	0	0	0	0	0	0	0	0	0	0	0	0	0	0
T00010	Hispanic Ebenezer (Gallatin) UMF	CUM	0	0	0	0	0	0	0	0	0	0	0	0	0	0	0	0
T00009	Hispanic Lafayette UMF	CUM	0	0	0	0	0	0	0	0	0	0	0	0	0	0	0	0
995742	Hopewell (4452)	CUM	0	0	0	1,000	700	3,104	0	0	3,917	6	3,000	100	0	0	0	0
996074	Key (4390)	CUM	0	0	0	90	9,000	12,690	1,710	0	17,353	0	0	0	0	0	0	0
996063	Key-Stewart	CUM	0	0	40,929	5,000	18,463	94,392	8,012	0	119,276	140	0	127,800	2,951	0	0	0
438845	Lafayette	CUM	0	0	20,279	21,450	11,503	109,016	0	107,869	244,295	69	99,689	1,135	9,906	0	0	900
438583	Lambuth Memorial	CUM	0	0	41,700	11,956	31,097	126,277	0	9,981	170,813	115	0	123,143	7,765	35	0	0
438903	Lebanon First	CUM	33,128	0	313,841	84,000	211,523	805,664	0	48,000	1,057,954	451	691,859	259,367	13,798	43	0	10,405
439235	Leeville	CUM	0	0	0	7,323	21,139	62,482	0	0	68,796	0	0	74,019	8,115	356	0	0
439053	Liberty (4490)	CUM	0	0	0	836	5,878	19,314	0	0	25,941	11	0	18,851	4,978	235	0	150
439350	Lutons	CUM	0	0	2,550	1,409	14,693	39,241	0	0	48,608	18	0	34,457	12,770	0	0	480
442062	Matthews Memorial	CUM	0	0	16,080	1,125	20,865	82,070	0	6,500	108,107	68	0	93,335	11,771	268	0	1,000
439042	McKendree Memorial (4540)	CUM	16,646	0	32,352	1,177	59,066	170,433	0	1,709	25,936	0	0	251,158	6,862	978	0	10,800
438550	Mr. Olive (4550)	CUM	0	0	0	1,148	6,000	19,212	0	0	20,791	14	0	30,653	2,010	21	0	0
438311	Mr. Vernon	CUM	0	0	0	426	4,400	14,426	0	0	20,791	14	0	15,460	8,031	0	0	0
442142	Neely's Bend	CUM	0	0	5,075	361	13,704	35,640	0	1,817	43,022	12	0	27,996	3,280	180	0	155
439326	Oakwood	CUM	0	0	960	305	10,077	28,346	0	0	38,555	22	0	30,803	800	0	0	11,400
442186	Old Hickory	CUM	0	0	25,160	3,882	35,726	111,078	0	3,060	134,661	63	117,270	0	2,324	23	0	0
438960	Owens Chapel	CUM	0	0	0	3,941	12,672	38,213	0	10,183	60,076	22	0	54,768	14,520	0	0	7,550
996085	Pickett-Rucker	CUM	0	0	31,038	15,383	25,157	100,009	0	19,620	142,346	173	0	77,550	42,078	0	0	830
439020	Pleasant Grove	CUM	0	0	0	153	3,875	8,478	0	6,625	17,802	6	0	7,790	658	0	0	0
439007	Pleasant Grove (4640)	CUM	0	0	0	88	6,342	13,337	0	0	16,070	7	0	13,780	1,292	26	0	650
439270	Pleasant Grove (4650)	CUM	0	0	7,020	3,215	7,683	39,718	0	1,000	48,321	22	0	48,524	799	70	0	1,150
435740	Providence (Cumberland)	CUM	0	0	249,262	61,629	47,951	476,863	0	123,652	762,313	745	502,679	590,614	25,000	5,591	0	0
438515	Rehoboth	CUM	80,385	0	110,260	33,814	74,295	389,903	0	36,252	534,735	211	0	502,454	6,544	19,652	0	1,200
442222	Ruth Ensor Memorial	CUM	0	0	0	1,133	11,946	32,229	0	5,500	46,157	27	0	41,357	0	0	0	217

GCNO#	ChurchName	District	53	54	55	56	57	48-57	58	59	60	61	62.a	62.b	62.c	62.d	62.e	62.f
438891	Sadlers	CUM	0	0	0	44	8,602	15,846	0	950	17,444	12	0	1,250	0	0	0	0
439075	Salem (4092)	CUM	0	0	0	127	2,365	9,392	0	0	11,371	11	0	9,025	3,740	0	0	0
439734	Sandersville	CUM	0	0	8,480	4,460	17,999	47,149	0	0	65,658	12	0	36,690	3,467	167	0	0
996336	Seay Chapel (4453)	CUM	0	0	1,000	1,000	4,208	0	0	2,000	7,209	6	3,500	600	0	0	0	0
439064	Slater's	CUM	0	0	1,125	438	4,992	15,144	0	0	18,940	10	0	11,906	1,616	0	0	0
438914	Smith's Chapel (Cumb)	CUM	0	0	2,382	5,656	20,498	0	0	11,429	36,673	19	0	25,805	0	0	0	0
438594	Tuckers	CUM	0	0	180	2,309	5,489	0	0	0	6,766	0	0	8,000	0	0	0	0
439144	Walkers	CUM	0	0	5,490	3,804	8,097	43,491	0	0	55,139	0	0	54,976	3,590	0	0	200
439166	Walnut Grove (4880)	CUM	0	0	2,098	9,082	52,642	0	0	925	65,133	46	0	70,782	4,961	0	0	0
438993	Westland	CUM	0	0	50,529	3,219	46,390	164,235	2,977	11,000	194,660	70	0	190,818	1,953	0	0	0
439202	Westmoreland	CUM	0	0	1,813	14,182	28,514	0	0	8,926	43,193	15	0	34,628	0	0	0	0
439224	White House	CUM	0	0	113,395	30,403	90,800	308,018	1,051	0	391,432	159	0	413,730	9,131	420	0	0
438798	Willow Grove	CUM	0	0	900	3,367	10,725	0	0	110	14,000	12	0	18,756	0	0	0	0
440872	Alto	MUR	0	0	591	4,480	13,271	0	0	0	16,247	0	0	8,350	4,760	215	0	0
440600	Asbury	MUR	0	0	4,093	9,489	34,922	0	0	2,358	42,868	29	0	20,787	15,144	9	0	0
440325	Bell Buckle	MUR	0	0	15,887	4,042	121,961	13,793	0	7,489	190,514	65	0	168,900	0	35	0	300
440347	Bell Springs	MUR	0	0	2,072	8,206	57,924	0	0	17,000	85,043	50	0	68,494	11,860	0	0	0
441001	Bethel (5060)	MUR	0	0	7,500	11,958	22,684	91,943	0	0	117,131	70	0	118,479	0	0	0	0
441730	Bethel (5071)	MUR	0	0	4,300	8,755	30,455	0	0	0	39,600	39	0	41,000	6,400	0	0	570
440278	Blackman	MUR	37,570	0	76,356	34,239	44,063	264,990	0	10,540	343,139	171	0	249,700	12,744	1,157	0	12,000
441205	Blantership	MUR	0	0	4,500	19,470	68,970	0	0	12,265	95,069	66	0	69,433	11,456	0	0	250
440770	Blanton's	MUR	0	0	1,930	1,700	13,973	28,340	0	2,390	36,676	25	0	0	30,660	192	0	0
440690	Brandon's Chapel	MUR	0	0	505	0	19,380	0	0	0	24,089	0	0	0	22,150	0	0	0
441114	Cainsville	MUR	0	0	2,621	3,156	13,645	36,973	0	0	44,910	36	0	56,829	8,474	0	0	0
440096	Cannon	MUR	0	0	8,260	2,777	34,035	0	0	0	41,407	18	0	43,713	559	0	0	0
442313	Cedar Grove (6150)	MUR	0	0	2,500	6,025	18,005	70,765	0	10,055	94,009	0	0	109,142	110	0	0	400
440677	Cedar Grove(Rutherford) (5361)	MUR	0	0	2,214	3,665	15,879	0	0	9,257	29,226	23	0	0	24,786	0	0	0
440382	Coalmont	MUR	0	0	500	4,427	11,686	0	0	0	14,319	0	0	0	15,548	0	0	0
441240	Concord	MUR	0	0	2,387	4,963	16,161	0	0	0	19,767	20	0	0	25,434	0	0	0
440837	Cornestone	MUR	0	0	1,310	200	10,928	32,801	9,253	0	47,304	14	43,583	2,120	979	0	0	0
440405	Cowan	MUR	0	0	2,200	11,000	32,467	0	0	0	37,920	22	0	74,200	4,000	120	0	0
440427	Decherd	MUR	0	0	550	13,187	51,002	0	0	0	53,825	30	0	0	50,748	0	0	0
441012	Dunaway's Chapel	MUR	0	0	75	3,036	23,782	0	0	0	26,781	8	0	0	14,719	24	0	0
440440	Eagleview	MUR	0	0	5,559	7,294	49,841	0	0	0	53,534	39	0	62,340	4,000	423	0	7,200
996575	Elders Chapel	MUR	0	0	4,500	875	4,600	25,175	0	0	31,186	10	0	0	0	0	0	0
996462	Emery	MUR	0	0	100	5,316	12,461	1,690	0	0	14,476	5	6,095	5,600	0	0	0	0
440462	Estill Springs	MUR	0	0	7,248	3,698	6,068	66,065	0	5,435	90,456	43	0	91,144	11,535	78	0	0
442233	Farris Chapel (Rutherford)(5701)	MUR	0	0	3,600	473	4,643	25,685	0	0	28,463	11	0	29,920	4,684	0	0	0
441752	Farris Chapel (5073)	MUR	0	0	1,895	6,213	18,508	0	0	3,600	26,584	0	0	610	6,523	9	0	0
440757	Fellowship (6990)	MUR	0	0	184,882	31,331	168,340	532,828	377,915	29,514	1,173,314	476	0	1,021,258	41,475	285	0	7,305
442118	Flat Creek	MUR	0	0	2,748	6,262	27,145	0	0	0	33,564	34	0	34,087	4,352	0	0	0
441216	Forest Mill	MUR	0	0	2,524	7,619	40,243	0	0	400	45,403	0	0	51,448	5,144	0	0	0
440597	Fountain Grove	MUR	0	0	1,113	6,182	16,760	0	0	0	22,067	0	0	0	33,178	0	0	0
440713	Friendship (5312)	MUR	0	0	1,175	7,550	17,325	0	0	0	21,885	0	0	0	0	95	0	25,200
441227	Gilley Hill	MUR	0	0	1,500	900	5,400	0	0	1,600	7,000	6	0	0	5,200	0	0	0
440815	Goosepond	MUR	0	0	2,300	2,488	9,386	26,774	0	0	28,754	0	0	18,410	8,924	0	0	0
440291	Grace (5162)	MUR	0	0	1,200	2,997	11,395	0	0	0	14,123	0	0	0	14,808	0	0	0
441876	Harris Chapel	MUR	0	0	2,500	15,500	42,500	0	0	0	52,065	0	0	0	74,665	255	0	0
441091	Haynes Chapel	MUR	0	0	1,450	1,022	5,965	20,175	0	5,600	29,691	19	0	0	20,030	6	0	12,881
441103	Hickory Hill	MUR	0	0	1,133	2,290	10,023	30,521	0	228	43,519	10	0	0	37,320	0	0	0
440520	Hillsboro First (5370)	MUR	0	0	14,612	12,089	27,847	118,605	0	0	151,681	76	0	136,071	12,784	1,077	0	0
440473	Hobbs Hill	MUR	0	0	50	1,000	1,981	8,731	0	0	8,731	0	0	0	8,786	0	0	0
440542	Huntland	MUR	0	0	1,289	6,470	25,429	0	0	2,337	33,716	13	0	0	34,112	26	0	0
441193	Ivy Bluff	MUR	0	0	4,170	6,191	61,176	0	0	828,388	905,803	41	0	0	66,935	0	0	0
T00013	Jesu Cristo El Sembrador UMF	MUR	0	0	0	0	0	0	0	0	0	0	0	0	0	0	0	0
442164	Kedron (5451)	MUR	0	0	1,656	12,432	39,220	0	0	595	52,502	35	0	47,713	7,008	0	0	363
441171	Kelly's Chapel	MUR	0	0	184	4,878	26,306	0	0	0	28,306	8	0	27,134	0	0	0	0
996484	Key (5410)	MUR	0	0	7,700	700	12,000	55,900	0	2,400	67,732	33	23,000	7,000	700	625	0	0
441034	Lascassas	MUR	0	0	3,600	925	11,828	31,353	0	0	33,689	26	0	27,272	1,504	1,420	0	0
440974	Laverne First	MUR	0	0	50,307	28,202	62,252	198,033	46,621	0	292,294	174	205,208	86,359	14,214	0	0	500
996108	Lillard's Chapel	MUR	0	0	4,125	882	14,916	40,295	13,332	4,000	68,571	25	0	61,761	0	0	0	100
440575	Lock's Memorial	MUR	0	0	182	7,711	31,667	0	0	0	39,972	20	0	284,090	4,004	0	0	4,550
440586	Lynchburg First	MUR	0	0	24,349	856	21,401	113,185	0	8,035	151,989	91	0	127,722	9,185	28	0	0
440622	Manchester First	MUR	59,225	0	127,410	29,094	95,199	405,003	0	24,016	562,891	155	272,802	190,951	14,474	320	0	1,411
440850	Marble Hill	MUR	0	0	300	2,855	10,155	0	0	4,100	16,983	11	0	0	13,112	25	0	0
440702	Morton Memorial	MUR	0	0	16,276	14,089	18,178	111,171	21,923	0	178,170	124	139,972	94,308	10,991	42	0	1,123

**2014 Tennessee Conference  
Statistics**

2014 Tennessee Conference Statistics																								
GCNO#	ChurchName	District	62.g	Amount received through fundraisers and other sources	62	Total income for annual budget/spending plan (total of 62a through 62g)	63.a	Capital campaigns	63.b	Memorials, endowments, and bequests	63.c	Other sources and projects amount received for special Sundays, General Advance Specials, Conference Advance Specials, and other forms of	63.d	Specials and other forms of	63	Total income for designated causes (total of lines 63a through 63d)	64.a	Equitable Compensation Funds received by Church or Pastor	64.b	Advance Special, apportioned, and connectional funds received by church	64.c	Other grants and financial support from institutional sources	64	Total income from connectional and other institutional sources (total of lines 64a through 64c)
438468	Bethlehem (4040)	CUM	9,762	0	81,842	0	0	0	25	0	0	0	0	0	25	0	0	0	0	0	0	0	0	0
438388	Bethpage	CUM	2,000	0	137,300	0	0	0	1,500	0	0	0	0	0	1,500	0	0	0	0	0	0	0	0	1,500
438470	Cairo	CUM	0	0	14,332	0	0	0	5,350	0	0	558	0	0	5,908	0	0	0	0	0	0	0	0	0
438634	Campground (4811)	CUM	0	0	18,430	0	1,389	0	0	0	0	0	0	0	1,389	0	0	0	0	0	0	0	0	0
438971	Cedar Grove (4091)	CUM	0	0	4,600	0	0	0	0	0	0	0	0	0	0	0	0	0	0	0	0	0	0	0
438812	Chapel Hill (4321)	CUM	0	0	14,227	0	0	0	0	0	0	0	0	0	0	0	0	0	0	0	0	0	0	0
438685	Connell Memorial	CUM	0	0	529,200	0	2,059	0	14,106	0	0	2,735	0	0	18,900	0	0	0	0	0	0	0	0	0
439337	Cook's	CUM	320	0	366,535	0	0	0	5,610	0	0	0	0	0	5,610	0	0	0	0	0	0	0	0	0
438446	Cross Plains	CUM	3,800	0	119,585	0	0	0	2,555	0	0	0	0	0	2,555	0	0	0	0	0	0	0	0	0
996393	Cross Roads (4451)	CUM	900	0	4,000	0	0	0	0	0	0	0	0	0	0	1,200	0	0	0	0	0	0	0	1,200
438481	Denton's Chapel	CUM	0	0	41,826	0	0	0	2,125	0	0	0	0	0	2,125	0	0	0	0	0	0	0	0	0
441785	Dodson Chapel (4181)	CUM	0	0	67,355	0	0	0	150	0	0	860	0	0	1,000	0	25,000	0	0	0	0	0	0	25,000
438297	Douglas Chapel	CUM	700	0	23,251	0	0	0	0	0	0	0	0	0	0	0	0	0	0	0	0	0	0	0
996028	Dowell	CUM	0	0	29,000	0	0	0	0	0	0	0	0	0	0	0	0	0	0	0	0	0	0	0
438526	Fairfield	CUM	0	0	63,293	0	0	0	0	0	0	0	0	0	0	0	0	0	0	0	0	0	0	0
439304	Forest Grove	CUM	0	0	68,256	0	0	0	0	0	0	0	0	0	0	0	5,448	0	0	0	0	0	0	5,448
T00015	Gallatin Cares	CUM	0	0	0	0	0	0	0	0	0	0	0	0	0	0	0	0	0	0	0	0	0	0
438561	Gallatin First	CUM	0	1,173,463	0	0	0	0	22,078	0	20,735	1,602	0	0	44,415	0	0	0	0	0	0	0	0	0
438641	Gladeville	CUM	0	345,297	0	164,976	0	0	860	0	19,284	0	0	0	184,260	0	0	0	0	0	0	0	0	0
439246	Good Hope	CUM	0	56,473	0	0	0	0	0	0	0	1,595	0	0	2,455	0	0	0	0	0	0	0	0	0
438606	Good Shepherd	CUM	13,407	0	569,845	0	0	0	330	0	0	8,655	0	0	8,985	0	0	0	0	0	0	0	0	0
440484	Grace (4300)	CUM	0	683,500	23,548	0	325	0	0	0	53,680	0	0	0	77,553	0	0	0	0	0	0	0	0	0
438936	Greenville	CUM	20,213	0	160,219	0	32,919	0	21,700	0	0	0	0	0	54,619	0	0	0	0	0	0	0	0	0
438743	Hartsville	CUM	0	128,665	0	0	0	0	0	0	0	0	0	0	0	0	0	0	0	0	0	0	0	0
438856	Haysville	CUM	0	4,490	0	0	0	0	0	0	0	0	0	0	0	0	0	0	0	0	0	0	0	0
438787	Hendersonville First	CUM	18,137	1,598,710	53,420	0	8,940	0	8,940	0	0	0	0	0	62,360	0	0	0	0	0	0	0	0	0
441546	Hermitage	CUM	0	1,615,366	79,296	0	3,122	0	3,122	0	19,209	0	0	0	101,627	0	31,500	0	0	0	0	0	0	31,500
T00008	Hispanic Chapel Hill UMF	CUM	0	0	0	0	0	0	0	0	0	0	0	0	0	0	0	0	0	0	0	0	0	0
T00010	Hispanic Ebenezer (Gallatin) UMF	CUM	0	0	0	0	0	0	0	0	0	0	0	0	0	0	0	0	0	0	0	0	0	0
T00009	Hispanic Lafayette UMF	CUM	0	0	0	0	0	0	0	0	0	0	0	0	0	0	0	0	0	0	0	0	0	0
995742	Hopewell (4452)	CUM	500	3,600	995742	0	0	0	0	0	0	0	0	0	0	0	1,200	0	0	0	0	0	0	1,200
996074	Key (4390)	CUM	7,900	7,900	Key (4390)	0	0	0	0	0	0	0	0	0	0	0	1,200	0	0	0	0	0	0	1,200
996063	Key-Stewart	CUM	7,700	138,451	0	0	0	0	0	0	0	0	0	0	0	0	2,400	0	0	0	0	0	0	2,400
438845	Lafayette	CUM	3,534	115,144	0	0	0	0	0	6,800	2,100	0	0	0	8,900	0	0	0	0	0	0	0	0	0
438583	Lambuth Memorial	CUM	26,406	157,349	7,537	0	7,537	0	7,350	5,647	0	0	0	0	20,534	0	0	0	0	0	0	0	0	0
438903	Lebanon First	CUM	4,493	978,965	53,265	0	10,098	0	0	0	3,732	865	0	0	67,095	0	0	0	0	0	0	0	0	0
439235	Leeville	CUM	0	82,490	0	0	0	0	0	0	0	865	0	0	865	0	0	0	0	0	0	0	0	0
439053	Liberty (4490)	CUM	2,608	26,822	0	0	0	0	0	0	0	0	0	0	0	0	0	0	0	0	0	0	0	0
439350	Lutons	CUM	553	48,260	0	0	0	0	0	0	0	0	0	0	0	0	0	0	0	0	0	0	0	0
442062	Matthews Memorial	CUM	9,567	115,941	442062	0	1,000	500	1,000	295	0	0	0	0	1,795	0	0	0	0	0	0	0	0	0
439042	McKendree Memorial (4540)	CUM	0	269,798	0	0	10,182	0	10,182	0	0	0	0	0	10,182	0	0	0	0	0	0	0	0	0
438550	Mt. Olive (4550)	CUM	428	33,112	0	0	0	0	0	0	0	0	0	0	0	0	0	0	0	0	0	0	0	0
438311	Mt. Vernon	CUM	0	23,491	0	0	175	396	0	0	0	0	0	0	571	0	0	0	0	0	0	0	0	0
442142	Neely's Bend	CUM	8,067	39,678	0	0	1,290	195	240	0	0	0	0	0	1,725	12,900	0	0	0	0	0	0	12,900	0
439326	Oakwood	CUM	0	43,003	0	0	0	0	0	310	0	0	0	0	310	0	0	0	0	0	0	0	0	0
442186	Old Hickory	CUM	233	119,850	0	0	11,834	0	0	0	0	0	0	0	11,834	0	0	0	0	0	0	0	0	0
438960	Owens Chapel	CUM	4,379	81,217	0	0	0	0	0	0	0	0	0	0	0	0	0	0	0	0	0	0	0	0
996085	Pickett-Rucker	CUM	7,053	127,511	12,603	0	0	0	0	0	0	0	0	0	12,603	0	0	0	0	0	0	700	700	0
439020	Pleasant Grove	CUM	0	8,448	0	0	0	0	0	0	0	0	0	0	0	0	0	0	0	0	0	0	0	0
439007	Pleasant Grove (4640)	CUM	1,306	17,054	0	0	142	222	0	0	0	0	0	0	364	0	0	0	0	0	0	0	0	0
439270	Pleasant Grove (4650)	CUM	0	54,543	0	0	7,984	352	0	0	0	0	0	0	8,336	0	0	0	0	0	0	0	0	0
435740	Providence (Cumberland)	CUM	0	1,123,884	460,573	0	3,395	95,111	0	0	0	0	0	0	559,079	0	0	0	0	0	22,500	22,500	0	0
438515	Rehoboth	CUM	15,922	545,772	0	0	3,450	0	0	0	0	0	0	0	3,450	0	0	0	0	0	0	0	0	0
442222	Ruth Ensor Memorial	CUM	0	41,574	0	0	0	0	0	0	0	125	0	0	125	0	0	0	0	0	0	0	0	0

GCNO#	ChurchName	District	62.g	62	63.a	63.b	63.c	63.d	63	64.a	64.b	64.c	64
438891	Sadlers	CUM	0	14,562	0	0	0	0	0	0	0	0	0
439075	Salem (4092)	CUM	0	12,765	0	0	0	0	0	0	0	0	0
437340	Saundersville	CUM	1,475	41,799	0	0	0	0	0	0	0	0	0
996336	Seay Chapel (4453)	CUM	2,200	6,300	0	0	0	0	0	1,200	0	0	1,200
439064	Slater's	CUM	0	13,522	0	0	0	0	0	0	0	0	0
438914	Smith's Chapel (Cumb)	CUM	2,131	27,936	0	0	0	0	0	0	0	0	0
438594	Tuckers	CUM	0	8,000	0	0	0	0	0	0	0	0	0
439144	Wellers	CUM	0	58,766	0	7,140	0	1,963	9,103	0	0	0	0
439166	Walnut Grove (4880)	CUM	7,500	83,243	2,827	0	0	1,036	3,863	0	0	0	0
438993	Westland	CUM	0	192,171	0	0	0	0	0	0	0	0	0
439202	Westmoreland	CUM	0	34,628	0	1,200	0	0	1,200	0	0	0	0
439224	White House	CUM	0	423,281	0	2,620	0	2,210	4,830	0	0	0	0
438798	Willow Grove	CUM	0	18,756	0	0	0	0	0	0	0	0	0
440872	Alto	MUR	0	13,325	0	0	0	0	0	0	0	0	0
440600	Asbury	MUR	1,000	36,940	0	0	0	0	0	0	0	0	0
440325	Bell Buckle	MUR	1,415	170,650	0	330	15,000	0	15,330	0	0	20,417	20,417
440347	Bell Springs	MUR	0	80,354	0	700	0	0	700	0	0	0	0
441001	Bethel (5060)	MUR	0	118,479	55,930	0	0	3,735	59,665	0	0	0	0
441730	Bethel (5071)	MUR	0	47,970	0	150	300	0	450	0	0	0	0
440278	Blackman	MUR	7,960	283,561	28,075	50	254	7,067	35,446	0	0	500	500
441205	Blankenship	MUR	0	81,139	15,599	0	0	0	15,599	0	0	0	0
440770	Blanton's	MUR	1,900	32,782	0	340	0	340	680	0	0	0	0
440690	Brandon's Chapel	MUR	0	22,150	0	0	0	0	0	0	0	0	0
441114	Cainsville	MUR	6,945	72,248	0	0	0	0	0	0	0	0	0
440096	Cannon	MUR	0	44,272	0	300	0	0	300	0	0	0	0
442313	Cedar Grove (6150)	MUR	0	109,652	0	350	0	700	1,050	0	0	0	0
440677	Cedar Grove(Rutherford) (5361)	MUR	0	24,786	0	0	0	0	0	0	0	0	0
440382	Coalmont	MUR	0	15,548	0	0	0	0	0	0	0	0	0
441240	Concord	MUR	1,272	26,706	0	0	0	1,918	1,918	0	0	0	0
440637	Cornestone	MUR	1,116	47,798	0	0	0	0	0	0	0	0	0
440405	Cowan	MUR	0	78,320	0	0	0	1,000	1,000	0	0	0	0
440427	Decherd	MUR	0	50,748	0	575	8,297	0	8,872	0	0	0	0
441012	Dunaway's Chapel	MUR	1,381	16,124	0	0	0	0	0	0	0	0	0
440440	Eagleview	MUR	0	73,963	0	2,140	0	46	2,166	0	0	0	0
996575	Elders Chapel	MUR	2,400	2,400	0	2,000	0	0	100	0	0	0	0
996462	Emery	MUR	700	12,395	0	2,000	0	0	2,000	4,400	0	0	4,400
440462	Estill Springs	MUR	3,982	106,719	0	1,680	0	4,685	6,345	0	0	0	0
442233	Farris Chapel (Rutherford)(5701)	MUR	0	34,604	0	0	0	0	0	0	0	0	0
441752	Farris Chapel (5073)	MUR	0	7,142	0	410	0	0	410	0	0	0	0
440757	Fellowship (5990)	MUR	0	1,070,323	0	0	58,058	0	58,058	0	0	0	0
442118	Flat Creek	MUR	0	38,439	0	1,150	0	0	1,150	0	0	0	0
441216	Forest Mill	MUR	0	56,592	0	0	0	0	0	0	0	0	0
440597	Fountain Grove	MUR	0	33,178	0	0	0	0	0	0	0	0	0
440713	Friendship (5312)	MUR	0	25,285	0	0	0	0	0	0	0	0	0
441227	Gilley Hill	MUR	0	5,200	0	0	0	0	0	0	0	0	0
440815	Goosepond	MUR	0	27,334	880	0	0	0	880	0	0	0	0
440291	Grace (5162)	MUR	0	14,808	0	0	0	0	0	0	0	0	0
441876	Harris Chapel	MUR	0	74,920	0	0	0	0	0	0	0	0	0
441091	Haynes Chapel	MUR	0	32,917	0	900	0	0	900	0	0	0	0
441103	Hickory Hill	MUR	0	37,320	0	210	0	0	210	0	0	0	0
440520	Hillsboro First (5370)	MUR	0	149,932	0	4,500	760	2,364	7,624	0	0	0	0
440473	Hobbs Hill	MUR	0	8,786	0	0	0	0	0	0	0	0	0
440542	Huntland	MUR	5,075	39,213	0	0	0	608	608	0	0	0	0
441193	Ivy Bluff	MUR	1,630	68,565	121,263	0	0	1,846	123,109	0	0	0	0
T00013	Jesu Cristo El Sembrador UMF	MUR	0	0	0	0	0	0	0	0	0	0	0
442164	Kedron (5451)	MUR	373	55,457	0	1,155	2,330	0	3,485	0	0	0	0
441171	Kelly's Chapel	MUR	570	27,704	0	725	0	0	725	0	0	0	0
996484	Key (5410)	MUR	400	31,725	0	0	0	900	900	0	0	0	0
441034	Lascassas	MUR	0	30,196	0	0	50,403	0	50,403	0	0	0	0
440974	Laverigne First	MUR	0	306,281	5,400	1,800	0	21,552	28,752	0	0	0	0
996108	Lillard's Chapel	MUR	1,050	62,911	0	0	0	0	0	0	0	0	0
440575	Lock's Memorial	MUR	381	293,025	0	5,100	0	1,732	6,832	0	0	0	0
440586	Lynchburg First	MUR	0	136,935	0	805	320	0	1,125	0	0	0	0
440622	Manchester First	MUR	0	479,958	0	34,496	71,857	695	107,048	0	0	0	0
440850	Marble Hill	MUR	0	13,137	0	0	0	0	0	0	0	0	0
440702	Morton Memorial	MUR	4,781	251,217	9,490	500	0	0	9,980	0	0	1,500	1,500

2014 Tennessee Conference  
Statistics

2014 Tennessee Conference Statistics																											
District	GCNO#	ChurchName	1 Total professing members reported at close of last year (2013)	2.a Received this year on Profession of Christian Faith	2.b Restored by affirmation	2.c Correct errors by addition	3 Transferred in from other United Methodist Churches	4 Transferred in from non-United Methodist Churches	5.a Removed by Charge Conference action	5.b Withdrawn from Professing Membership	5.c Correct errors by subtraction	6 Transferred out to other United Methodist Churches	7 Transferred out to non-United Methodist churches	8 Removed by death	9 Total professing members at close of this year (2014)	9.a Asian	9.b African American/Black	9.c Hispanic/Latino	9.d Native American	9.e Pacific Islander	9.f Caucasian/Euro-American Anglo/White	9.g Multi Racial	9.h Number of female members	9.i Number of male members	10 Average attendance at all weekly worship services	11.a Number of persons baptized (0-12)	11.b Number of persons baptized (13+)
MUR	441810	Mt. Carmel (5282)	61	0	0	0	3	0	0	1	0	0	1	1	61	0	0	0	0	0	61	0	28	33	29	0	0
MUR	440358	Mt. Lebanon (5142)	143	0	0	0	0	0	0	0	0	0	0	0	143	0	0	0	0	0	140	3	86	57	64	0	0
MUR	440371	Mt. Olivet	90	0	0	0	1	0	0	0	0	0	0	0	90	0	0	0	0	0	90	0	48	42	35	0	0
MUR	440633	Mt. Zion (5891)	43	2	0	0	0	0	0	0	0	0	0	1	44	0	0	0	0	0	43	0	21	23	31	0	2
MUR	440781	Murfreesboro First	3,037	45	0	0	20	18	0	12	0	10	5	15	3,078	13	6	25	4	4	3,026	0	1,624	1,454	1,058	29	15
MUR	440826	Normandy	71	0	0	0	0	0	0	0	0	0	0	0	70	0	0	0	0	0	70	0	43	27	41	0	0
MUR	442290	Old Lebanon	32	0	0	0	0	0	0	0	0	0	0	0	32	0	0	0	0	0	32	0	17	15	21	0	0
MUR	440846	Palmer	12	0	0	0	0	0	0	0	0	0	0	0	10	0	0	0	0	0	10	0	5	5	25	0	0
MUR	440861	Peiham	89	0	0	0	0	0	0	0	0	0	0	3	86	0	0	0	0	0	86	0	45	41	54	0	0
MUR	441898	Pleasant Grove (5810)	222	10	0	0	0	4	0	0	0	0	2	3	232	0	0	0	0	0	229	3	129	103	86	3	7
MUR	442131	Pleasant Grove (5842)	130	2	0	0	1	0	0	0	0	0	0	0	131	0	0	0	0	0	131	0	75	56	65	0	0
MUR	440438	Pleasant Hill (5103)	49	0	0	0	0	0	0	0	0	0	0	2	47	0	0	0	0	0	47	0	34	13	18	0	0
MUR	440894	Providence	84	0	0	0	0	0	0	0	0	0	0	0	84	0	0	0	0	0	84	0	46	38	55	0	0
MUR	441136	Ransom	30	0	0	0	5	3	0	0	0	0	0	1	37	0	0	0	0	0	37	0	21	16	45	0	0
MUR	441273	Rays Chapel	44	2	0	0	0	0	0	0	0	3	0	0	42	0	0	0	0	0	42	0	25	17	13	1	0
MUR	440928	Salem (5703)	74	0	0	0	0	0	0	0	0	0	0	0	74	0	0	0	0	0	74	0	46	28	28	0	0
MUR	968278	Scott's Chapel	37	0	0	0	0	0	0	0	0	0	0	0	37	0	37	0	0	0	0	0	29	8	20	0	0
MUR	440941	Shelbyville First	416	13	2	0	0	0	0	0	6	2	7	4	416	1	0	0	0	0	413	2	244	172	176	0	3
MUR	442153	Shiloh (5750)	117	2	0	0	0	2	0	0	0	0	0	0	119	0	0	0	4	0	115	0	72	47	71	3	1
MUR	441295	Singaton	34	0	0	0	0	1	0	0	0	0	0	0	34	0	0	0	0	0	34	0	21	13	15	1	0
MUR	441188	Smith's Chapel (5762)	71	2	0	0	0	0	0	0	0	0	0	0	73	0	1	0	1	0	89	2	42	31	49	0	2
MUR	1,300	440985 Smyrna First	0	6	0	0	4	8	0	0	2	3	2	6	1,305	0	3	0	0	0	1,302	0	741	564	254	6	1
MUR	366773	Smyrna New Church Start	0	0	0	0	0	0	0	0	0	0	0	0	0	0	0	0	0	0	0	0	0	0	90	0	0
MUR	996600	St. John (5660)	73	0	0	0	0	0	0	0	0	0	0	1	72	0	72	0	0	0	0	0	40	32	32	0	0
MUR	1,894	440804 St. Mark's	25	0	0	0	34	16	0	0	6	8	17	1,938	6	6	0	0	0	0	1,926	0	997	941	497	19	4
MUR	56	441238 St. Paul (5652)	0	0	0	0	0	0	0	0	1	0	3	52	0	0	0	0	0	0	52	0	33	19	25	0	0
MUR	133	440564 St. Paul (5690)	0	0	0	0	2	0	0	0	0	0	0	0	135	0	0	0	0	0	135	0	81	54	50	0	0
MUR	30	966121 Stephen's Chapel	0	1	0	0	0	0	0	0	0	0	0	0	31	0	27	0	0	0	4	0	22	9	25	0	0
MUR	996154	Stones River	0	0	0	0	0	0	0	0	0	0	0	0	0	0	24	0	0	0	3	0	14	13	15	0	0
MUR	441023	Summitville	119	7	0	0	1	1	0	0	18	5	0	2	103	0	0	0	0	0	103	0	62	41	66	2	2
MUR	271	441045 Tracy City	16	0	0	0	0	0	0	0	0	0	2	1	284	0	0	0	0	0	284	0	170	114	170	0	6
MUR	528	441284 Trinity (5840)	8	1	0	0	8	14	0	0	1	9	549	0	9	549	0	0	0	1	548	0	326	223	221	8	1
MUR	1,291	441067 Tulleahoma First	40	1	0	0	0	13	1	0	13	1	18	1	1,310	0	2	0	0	0	1,299	9	685	625	428	7	11
MUR	50	441912 Turkey Creek	1	0	0	0	0	0	0	0	0	0	0	2	49	0	0	0	0	0	49	0	28	23	20	1	0
MUR	28	440906 Valley Home	18	1	0	0	0	0	0	0	0	0	0	0	47	0	0	0	0	0	43	4	25	22	49	10	9
MUR	183	441796 Walnut Grove (5382)	0	0	0	0	0	3	0	2	0	0	0	4	180	0	0	0	0	0	180	0	102	78	63	0	0
MUR	64	441125 Wartrace (5900)	3	0	0	0	0	0	0	0	0	0	0	0	67	0	0	0	0	1	66	0	45	22	39	0	3
MUR	347	440336 Wesley Heights	0	0	0	0	4	1	0	0	0	0	0	8	344	0	0	0	0	0	344	0	185	159	112	0	0
MUR	7	441251 West End (5940)	0	0	0	0	0	0	0	0	0	0	0	0	7	0	0	0	0	0	7	0	4	3	6	0	0
MUR	25	441147 Whiteside	0	0	0	0	0	0	0	0	0	3	0	1	21	0	0	0	0	0	21	0	13	8	15	0	0
MUR	1,118	441160 Winchester First	4	0	3	15	9	28	0	0	5	2	19	0	204	0	2	0	1	1	1,092	0	648	447	284	11	1
MUR	202	441182 Woodbury	1	0	0	0	1	2	0	0	0	1	0	1	204	0	0	1	1	0	202	0	125	79	103	1	0
MUR	23	440451 Zion Hill (5653)	0	0	0	0	0	3	0	0	0	0	0	1	19	0	0	0	0	0	19	0	11	8	11	0	0
NAS	176	442084 Aldersgate	0	0	0	0	0	0	0	0	0	2	0	3	171	0	1	2	0	0	171	0	104	67	32	0	0
NAS	619	Andrew Price	0	0	0	0	3	6	0	2	0	11	2	14	599	1	1	2	0	0	591	4	316	263	120	3	0
NAS	441422 Antioch	258	3	0	0	0	4	0	0	0	0	4	0	6	255	0	7	5	0	0	239	4	141	114	100	1	2
NAS	277	4	1	4	0	1	14	0	2	2	2	0	0	5	265	0	7	0	0	0	267	1	153	112	68	0	0
NAS	172	442437 Barni Vernon	4	0	0	0	4	3	0	0	0	0	0	1	182	0	0	0	0	0	182	0	114	68	88	0	0
NAS	991	441468 Belle Meade	8	0	0	0	24	14	0	0	10	0	3	17	1,007	20	10	4	0	2	965	6	574	433	371	10	0
NAS	606	441502 Bellevue	5	0	0	0	14	6	0	21	0	10	5	8	587	9	15	0	0	0	563	0	325	262	233	3	3
NAS	132	441763 Belisline	3	0	0	0	11	0	0	0	0	0	0	2	144	0	2	0	0	0	142	0	86	58	40	0	3
NAS	1,707	441524 Belmont	7	0	0	0	11	4	2	1	7	1	26	1	1,692	173	40	10	0	30	1,419	20	921	771	567	8	0
NAS	334	441568 Blakemore	2	0	0	0	3	0	0	0	0	0	0	0	339	10	2	0	1	0	326	0	200	139	110	5	0
NAS	59	996198 Braden	0	0	0	0	0	0	0	0	0	0	0	2	57	0	57	0	0	0	0	0	24	33	28	0	0
NAS	7,978	202	2	0	102	65	72	36	0	60	18	40	8	125	6	15	9	0	0	2	8,089	2	4,392	3,731	2,563	81	26
NAS	996017	Brooks Memorial	51	0	0	0	1	0	0	0	0	0	0	0	52	0	0	0	0	0	0	0	29	23	36	0	0



District	GCNO#	ChurchName	1	2.a	2.b	2.c	3	4	5.a	5.b	5.c	6	7	8	9	9.a	9.b	9.c	9.d	9.e	9.f	9.g	9.h	9.i	10	11.a	11.b		
NAS	441648	Calvary	1,283	17	1	0	20	2	81	2	0	12	0	11	1,217	3	6	0	0	1	1,204	3	725	482	316	11	1		
NAS	441683	Centenary	76	0	0	0	0	0	0	0	10	0	0	3	63	0	0	0	0	0	63	0	41	22	12	0	0		
NAS	441661	Christ	962	28	15	5	28	24	22	15	0	9	3	3	1,010	15	14	1	0	0	969	11	535	475	520	7	2		
NAS	441706	City Road Chapel	626	9	0	0	21	0	21	0	0	2	0	11	601	0	0	0	0	0	591	0	303	298	170	4	2		
NAS	996201	Clark Memorial	315	2	3	0	2	17	10	5	0	1	0	7	316	0	311	0	0	0	5	0	208	108	160	2	1		
NAS	441717	Crevecoeur	588	7	0	0	7	0	0	0	0	2	0	13	587	0	1	1	0	0	585	0	340	247	188	3	1		
NAS	441741	Dalewood	341	2	0	0	0	0	188	0	0	0	0	8	147	1	3	5	0	0	138	0	102	45	96	1	0		
NAS	996325	Dixon Memorial	71	3	1	0	1	1	2	1	0	0	0	1	73	0	73	0	0	0	0	0	40	33	3	1	0		
NAS	441808	Donelson Heights	531	6	0	0	1	2	0	0	0	1	1	12	526	2	0	0	0	0	522	2	315	211	125	1	0		
NAS	441821	East End	200	3	0	0	15	11	0	0	0	0	0	2	227	0	3	0	0	0	224	0	116	111	148	5	1		
NAS	441455	Edgehill	430	1	0	0	3	0	0	0	0	0	0	3	431	3	45	1	0	0	370	12	263	168	130	0	0		
NAS	441728	Ernest Newman	81	0	0	0	0	0	0	0	0	0	0	0	81	0	79	0	1	0	0	1	49	32	51	0	0		
NAS	442426	Forest Hills	658	6	1	0	7	3	44	0	0	4	4	6	617	3	0	0	0	0	611	3	332	285	176	3	0		
NAS	441865	Glenciff	109	1	0	0	0	0	0	0	24	0	0	0	3	83	2	1	0	0	79	1	52	31	35	0	1		
NAS	441887	Glendale	64	4	0	0	0	0	0	0	0	1	0	3	64	1	0	1	0	0	61	1	43	21	32	3	0		
NAS	996212	Gordon Memorial	1,300	21	1	0	0	2	0	1	0	0	0	6	1,317	0	1,316	0	0	0	1	0	821	496	348	3	6		
NAS	441901	Hamilton	452	8	0	0	5	2	6	0	0	4	0	6	451	1	7	10	0	0	431	2	237	214	232	0	0		
NAS	169	4	0	0	0	0	0	13	0	3	0	1	0	4	198	0	5	0	0	0	193	0	117	81	46	2	4		
NAS	442335	Hickory Bend	442324	475	5	0	0	4	1	0	0	0	0	5	480	1	25	3	0	0	450	1	277	203	166	8	1		
NAS	441945	Hobson	121	0	0	0	0	0	0	0	89	0	0	0	32	0	16	1	0	0	13	2	19	13	24	1	0		
NAS	441980	Inglewood	221	2	0	0	1	2	0	0	0	0	0	1	218	1	8	0	0	0	209	0	127	91	71	0	1		
NAS	996223	John Wesley	362	15	1	0	7	6	0	2	0	0	2	7	380	0	370	0	0	0	2	8	235	145	162	8	10		
NAS	442005	Johnson's Chapel	136	0	0	0	0	0	0	0	0	0	0	0	136	0	0	0	0	0	136	0	75	61	60	0	0		
NAS	435682	Jordonia	69	0	0	0	2	0	0	0	0	2	0	2	67	0	0	0	6	0	61	0	34	33	38	0	0		
NAS	436892	Liberty	83	1	0	0	0	4	9	0	0	0	6	1	90	0	7	0	0	0	83	0	53	37	53	1	0		
NAS	442040	McKenzie	510	12	0	0	9	2	0	0	0	1	0	4	528	1	86	7	2	0	430	2	290	288	330	0	1		
NAS	442107	Monroe Street	57	0	0	0	0	3	0	0	0	0	0	3	87	0	86	0	0	0	55	0	33	24	45	1	0		
NAS	986165	Mr. Pisgah	81	0	5	0	0	0	3	0	0	2	0	1	77	0	76	0	0	0	0	0	57	29	70	0	0		
NAS	442120	Nancy Webb Kelly	75	2	2	0	1	6	0	0	0	8	0	1	332	328	1	0	0	0	1	0	44	33	70	2	0		
NAS	441535	Nashville Korean	324	2	0	0	0	26	0	0	0	1	18	1	66	0	0	0	0	4	62	0	188	144	430	6	2		
NAS	70	0	0	0	0	0	0	0	0	0	4	0	0	0	181	0	179	0	0	0	4	62	0	188	144	430	6	2	
NAS	996234	New Bethel	177	2	1	0	0	2	0	0	0	0	0	0	181	0	0	0	0	0	0	4	62	0	188	144	430	6	2
NAS	442200	Patterson Memorial	178	2	1	0	0	4	4	0	0	0	0	0	181	0	1	0	0	0	180	0	104	77	88	1	0		
NAS	442346	Pennington	52	4	0	0	2	0	0	0	0	0	0	0	58	0	0	57	0	0	1	0	29	29	52	0	0		
NAS	442346	Primera Iglesia	52	4	0	0	2	0	0	0	0	0	0	0	58	0	0	57	0	0	1	0	29	29	52	0	0		
NAS	700014	Rios De Agua Viva Umf	0	0	0	0	0	0	0	0	0	0	0	0	0	0	0	0	0	0	0	0	0	20	0	0	0		
NAS	436026	Scottsboro	119	0	0	0	1	0	0	0	0	0	0	1	119	0	0	0	0	0	119	0	67	52	36	0	0		
NAS	996245	Seay Hubbard	326	0	0	0	0	1	0	0	0	30	0	0	6	291	0	291	0	0	0	0	177	114	62	0	0		
NAS	442188	Solo-First Avenue	101	16	0	0	0	0	3	0	0	0	0	2	112	0	9	13	0	0	88	2	69	43	126	3	4		
NAS	442302	South End	182	3	0	0	1	1	24	0	0	1	0	3	159	1	3	0	0	0	152	3	86	73	83	2	0		
NAS	442244	St. John's	197	0	0	0	0	0	0	0	5	4	0	1	187	0	6	0	0	0	181	0	120	67	40	0	0		
NAS	442368	Trinity	72	0	0	0	0	2	0	0	10	0	0	3	61	0	5	0	0	0	52	4	40	21	20	0	0		
NAS	442381	Tulip Street	170	0	0	0	0	0	0	0	0	0	0	4	166	3	9	4	0	0	147	3	91	75	46	0	0		
NAS	700016	Wesley Foundations	0	0	0	0	0	0	0	0	0	0	0	0	0	0	0	0	0	0	0	0	0	185	0	0	0		
NAS	2,343	20	0	6	48	24	39	0	12	13	24	2,326	6	14	8	0	2	2,290	6	1,309	1,017	659	20	4	0	0			
PUL	438964	Savannah First	500	5	0	0	10	1	0	0	4	0	0	6	506	0	1	0	2	0	503	0	336	170	147	2	5		
PUL	440198	Shawnettee	215	1	0	0	0	1	0	0	0	0	0	0	217	0	0	0	0	0	217	0	122	95	160	0	0		
PUL	24	0	0	0	0	0	0	0	0	0	0	0	0	24	0	0	0	0	0	24	0	14	10	9	0	0			
PUL	436777	Shiloh (7043)	24	0	0	0	0	0	0	0	0	0	0	0	24	0	0	0	0	0	0	0	14	10	9	0	0		
PUL	439020	St. Joseph	48	0	0	0	0	0	0	0	0	0	0	2	46	0	0	0	0	0	44	2	27	19	29	0	0		
PUL	437362	St. Andrew Memorial	168	3	0	0	3	1	0	0	0	2	1	4	168	2	0	0	0	0	165	1	109	59	66	2	1		
PUL	995536	St. James	4	0	0	0	0	0	0	0	0	0	0	0	4	0	3	0	0	0	1	0	2	2	6	0	0		
PUL	995593	St. John's (7622)	65	0	0	0	0	0	0	0	0	0	0	3	62	0	59	0	0	0	2	1	32	30	30	1	2		
PUL	440006	Summertown	56	0	0	0	1	0	0	0	0	1	0	0	56	0	0	0	0	0	56	0	35	21	25	1	0		
PUL	437167	Trinity (7765)	73	0	0	0	0	0	0	0	0	0	0	1	72	0	0	0	0	0	71	1	45	27	35	0	0		
PUL	441570	Trinity (7782)	44	1	0	45	0	0	0	45	0	0	0	0	45	0	0	0	0	0	45	0	30	15	30	0	1		
PUL	190	4	0	0	0	0	0	0	0	0	0	0	0	1	194	0	0	0	0	0	194	0	126	68	99	0	1		
PUL	440028	Waynesboro First	88	2	0	0	0	2	0	3	0	0	0	2	87	0	0	0	0	0	87	0	48	39	40	0	2		
PUL	441490	Wesley's Chapel	54	0	0	0	0	0	0	0	0	0	0	0	54	0	0	0	0	0	54	0	30	24	25	0	0		
PUL	440063	West Point	23	0	0	0	0	0	0	0	0	0	0	0	25	0	0	0	0	0	25	0	14	11	15	0	0		
PUL	440108	Whitten's Cross Roads (7651)	23	0	0	0	0	2	0	0	0	0	0	0	25	0	0	0	0	0	25	0	14	11	15	0	0		

2014 Tennessee Conference Statistics		Total baptized members who have not become professing members	Number of other constituents of the church	Total enrolled in confirmation preparation classes	CHILDREN in Christian formation groups and other small group ministries	YOUTH in Christian formation and other small group ministries	YOUNG ADULTS in Christian formation and other small group ministries	OTHER ADULTS in Christian formation and other small group ministries	TOTAL number of persons participating in Christian formation groups	Average weekly attendance (all ages) in Sunday Church school	Number of participants in Vacation Bible School	Number of ongoing classes (all ages) in Sunday Church School	Number of ongoing classes for learning (all ages) other than Sunday Church School	Number of short-term classes and groups (all ages) for learning	Membership in U.M. Men	25.a	25.b	Amount paid for projects (U/M/M)	Membership in U.M. Women	26.a	26.b	Amount paid for local church and community work (U/M/W)	Number of U/M/V/M teams sent from this local church	27.a	27.b	Number of persons sent out on U/M/V/M teams	28	29	30		
GCNO#	ChurchName	District	12	13	14	15	16	17	18	19	20	21	22	23	24	25.a	25.b	Amount paid for projects (U/M/M)	Membership in U.M. Women	26.a	26.b	Amount paid for local church and community work (U/M/W)	Number of U/M/V/M teams sent from this local church	27.a	27.b	Number of persons sent out on U/M/V/M teams	28	29	30		
441810	Mt. Carmel (5282)	MUR	0	0	0	0	0	0	0	0	17	0	3	0	0	0	0	0	0	0	0	0	0	0	0	0	0	80	0		
440356	Mt. Lebanon (5142)	MUR	4	6	0	8	4	0	30	42	36	14	4	1	0	0	0	0	40	250	0	0	0	0	0	0	5	0	40		
440371	Mt. Olivet	MUR	4	0	0	7	3	0	39	49	24	25	3	2	2	0	0	0	8	900	0	0	0	0	0	3	0	0	40		
440633	Mt. Zion (5891)	MUR	0	0	0	0	0	0	0	0	20	0	0	0	0	0	0	0	0	0	0	0	0	0	0	0	0	0	0		
440781	Murfreesboro First	MUR	728	0	37	405	200	25	1,840	2,270	700	430	32	21	55	0	0	0	96	16,297	0	0	0	0	0	320	275	1,400	0		
440626	Normandy	MUR	0	0	0	13	5	15	20	53	19	0	4	0	0	0	0	0	18	400	0	0	0	0	0	0	0	0	0		
442290	Old Lebanon	MUR	0	0	0	0	0	0	12	12	6	0	0	0	0	0	0	0	0	600	0	0	0	0	0	0	0	0	900		
440348	Palmer	MUR	0	0	0	0	0	0	0	0	22	0	0	0	0	0	0	0	0	40	0	0	0	0	0	0	0	0	0		
440861	Pelham	MUR	3	16	0	45	5	5	12	67	28	0	3	1	2	0	0	0	30	592	0	0	0	0	0	0	45	60	0		
441898	Pleasant Grove (5610)	MUR	0	25	12	25	22	5	50	102	75	73	9	2	2	15	1,500	0	16	1,000	0	0	0	0	0	0	0	0	325	0	
442131	Pleasant Grove (5642)	MUR	0	0	0	12	4	17	22	55	36	40	5	2	0	0	0	0	15	720	0	0	0	0	0	20	0	0	50		
440436	Pleasant Hill (5103)	MUR	0	0	0	0	0	0	0	0	0	0	0	0	0	0	0	0	8	0	0	0	0	0	0	0	0	0	0		
440894	Providence	MUR	8	16	0	10	8	20	17	55	45	50	4	3	2	0	0	0	0	0	0	0	0	0	0	0	0	0	20		
441136	Ransom	MUR	0	0	0	0	0	0	0	0	15	0	0	0	0	0	0	0	0	0	0	0	0	0	0	0	0	0	0		
441273	Rays Chapel	MUR	0	3	1	3	2	0	0	5	7	0	2	0	0	0	0	0	0	0	0	0	0	0	0	0	0	0	0		
440828	Salem (5703)	MUR	0	0	0	7	0	0	16	23	14	12	2	0	4	0	0	0	0	0	0	0	0	0	0	25	0	0	0		
956278	Scott's Chapel	MUR	0	0	0	5	1	0	6	12	8	40	0	0	0	8	0	0	0	0	0	0	0	0	0	0	0	0	25	0	
440341	Shelbyville First	MUR	31	157	7	10	8	4	175	197	48	55	8	3	2	0	0	0	54	5,325	1	8	124	0	0	0	0	0	0	25	
442153	Shiloh (5750)	MUR	3	7	0	12	10	15	31	68	48	53	6	3	0	0	0	0	11	0	0	0	0	0	0	0	37	0	109		
441295	Singleten	MUR	0	0	0	3	0	0	5	8	0	0	0	1	0	0	0	0	0	0	0	0	0	0	0	0	0	0	0		
441158	Smith's Chapel (5762)	MUR	0	0	0	8	0	0	10	18	18	0	2	0	0	0	0	0	0	0	0	0	0	0	0	0	0	0	0		
440985	Smyrna First	MUR	2	41	4	120	35	35	175	365	126	105	14	14	4	39	0	0	51	10,303	0	0	0	0	0	15	42	500	0		
396773	Smyrna New Church Start	MUR	0	0	0	0	0	0	0	0	0	0	0	0	0	0	0	0	0	0	0	0	0	0	0	0	0	0	0		
996600	St. John (5660)	MUR	0	0	0	7	2	3	16	28	0	0	0	3	1	0	0	0	8	0	0	0	0	0	0	0	0	0	30		
440804	St. Mark's	MUR	145	53	12	249	107	40	823	1,219	362	275	31	27	32	55	8,202	60	2,000	0	0	0	0	0	0	500	120	1,017	0		
441238	St. Paul (5632)	MUR	0	0	0	5	3	15	5	28	17	40	3	0	1	0	0	0	0	0	0	0	0	0	0	0	0	0	0		
440664	St. Paul (5690)	MUR	0	0	0	4	5	4	35	48	28	0	3	3	0	0	0	0	0	0	0	0	0	0	0	0	0	0	200		
996121	Stephen's Chapel	MUR	0	0	0	4	4	0	7	15	13	0	3	1	0	0	0	0	0	0	0	0	0	0	0	0	0	0	0		
996154	Stones River	MUR	0	2	0	0	2	3	0	5	0	0	1	0	0	0	0	0	0	250	0	0	0	0	0	0	0	0	0		
441023	Summitville	MUR	2	0	0	0	9	6	35	64	30	55	5	2	2	0	0	0	0	0	0	0	0	0	0	0	0	0	325	0	
441045	Tracy City	MUR	0	33	12	260	132	40	210	642	71	281	10	8	12	20	150	37	2,874	0	0	0	0	0	0	40	0	0	0		
441284	Trinity (5840)	MUR	13	59	6	29	19	9	99	156	135	120	10	8	2	25	900	0	3,100	0	0	0	0	0	0	20	22	1,600	0		
441067	Tullahoma First	MUR	273	103	7	95	60	35	80	270	120	100	30	20	0	14	4,938	130	4,057	2	10	12	0	0	0	10	12	0	6,500	0	
441912	Turkey Creek	MUR	0	0	1	0	0	0	0	0	15	0	0	0	0	0	0	0	0	0	0	0	0	0	0	0	0	0	0		
440906	Valley Home	MUR	0	0	0	14	0	0	30	44	0	0	0	0	0	0	0	0	0	0	0	0	0	0	0	0	0	0	0		
441796	Walnut Grove (5382)	MUR	22	29	0	12	4	10	23	49	42	75	5	2	0	0	0	0	0	0	0	0	0	0	0	0	0	0	1,105	0	
441125	Wartrace (5900)	MUR	0	22	0	3	4	6	30	43	20	0	2	2	1	15	1,700	18	2,100	0	0	0	0	0	0	32	0	0	32	0	
440336	Wesley Heights	MUR	0	0	0	6	10	5	51	72	37	25	4	3	2	8	250	24	1,800	0	0	0	0	0	0	29	0	0	240	0	
441251	West End (5940)	MUR	0	7	0	0	0	0	0	0	4	0	0	0	0	0	0	0	0	0	0	0	0	0	0	0	0	0	1	0	
441147	Whiteside	MUR	0	0	0	0	6	0	4	10	3	0	1	1	0	0	0	0	0	0	0	0	0	0	0	0	0	0	0	0	
441160	Winchester First	MUR	23	28	0	30	55	48	145	278	165	50	14	7	5	0	0	0	91	618	0	0	0	0	0	0	34	90	0		
441182	Woodbury	MUR	0	0	0	0	0	0	0	0	34	48	6	3	1	0	0	0	35	2,705	1	10	51	0	0	1	10	0	4,388	0	
440451	Zion Hill (5653)	MUR	0	4	0	1	0	0	0	1	0	0	0	0	0	0	0	0	0	0	0	0	0	0	0	0	0	0	0	0	
442084	Aldersgate	NAS	0	0	0	15	5	20	45	85	30	0	5	1	3	12	0	0	27	500	0	0	0	0	0	0	0	0	60	0	
441386	Andrew Price	NAS	39	30	2	7	6	3	108	124	97	80	7	3	4	10	50	0	0	0	0	0	0	0	0	42	0	0	1,055	0	
441422	Antioch	NAS	23	27	0	26	5	10	25	66	47	37	0	4	3	25	2,300	33	1,727	2	8	55	150	350	0	0	0	0	0	0	
441444	Arlington	NAS	0	0	0	0	0	0	0	0	36	24	3	2	0	0	0	10	990	0	0	0	0	0	0	0	0	0	53	0	
442437	Beth Vernon	NAS	8	0	0	82	11	4	112	209	40	0	4	3	0	0	0	0	0	0	0	0	0	0	0	0	0	0	76	51	964
441488	Belle Meade	NAS	7	0	14	65	50	51	328	494	231	175	25	6	10	0	0	130	3,500	0	0	0	0	0	0	0	0	0	315	2,698	0
441502	Bellevue	NAS	88	86	1	30	10	5	150	195	115	95	10	11	5	50	1,000	48	3,024	0	0	0	0	0	0	310	0	0	5,001	0	0
441763	Bellshire	NAS	0	0	0	6	0	0	25	31	15	0	0	4	0	0	0	20	0	0	0	0	0	0	0	0	0	6	25	0	
441524	Belmont	NAS	280	77	9	216	89	45	600	950	335	50	28	21	20	0	0	75	3,685	1	4	454	108	19,365	0	0	0	0	6	25	0
441568	Bismore	NAS	0	25	0	30	20	27	55	132	60	50	7	6	2	45	1,000	0	0	0	0	0	0	0	1	25	25	60	2,000	0	
996198	Braden	NAS	0	0	0	0	0	0	0	0	6	0	0	0	0	0	0	0	0	0	0	0	0	0	0	0	0	0	8	0	
441604	Brentwood	NAS	1,796	3,778	110	1,676	450	133	2,132	4,391	1,159	562	82	97	27	0	0	65	14,121	1	6	4,606	1,130	20,130	0	0	0	0	0	0	0
996017	Brooks Memorial	NAS	0	0	0	0	0	0	10	10	9	15	0	1	0	7	0	0	10	0	0	0	0	0	0	6	4,606	1,130	20,130	0	0

GNOC#	ChurchName	District	12	13	14	15	16	17	18	19	20	21	22	23	24	25.a	25.b	26.a	26.b	27.a	27.b	28	29	30
441648	Calvary	NAS	189	289	25	95	69	35	412	631	171	146	22	6	2	0	0	25	0	2	54	600	300	1,150
441683	Centenary	NAS	0	0	0	0	0	0	0	0	0	0	1	0	0	0	0	0	0	0	0	0	0	0
441661	Christ	NAS	154	250	26	183	85	16	315	599	250	70	26	32	22	0	0	0	0	0	0	300	0	5,500
441706	City Road Chapel	NAS	0	74	5	20	33	8	175	236	110	85	13	12	6	0	0	0	0	0	0	100	170	1,600
996201	Clark Memorial	NAS	1	85	3	10	16	42	27	95	30	5	3	2	12	8,500	70	4,000	0	0	0	0	0	590
441717	Crevecoeur	NAS	53	66	7	60	25	10	180	275	147	52	15	2	15	35	2,000	63	1,400	0	0	100	82	10,000
441741	Dalewood	NAS	0	0	0	6	19	12	73	110	59	8	8	2	0	0	0	8	225	0	0	0	18	100
996325	Dixon Memorial	NAS	0	2	0	6	8	5	16	35	14	35	3	3	0	18	100	17	200	0	0	110	0	120
441908	Donelson Heights	NAS	1	44	0	28	15	8	121	172	62	52	12	1	2	17	1,000	23	1,500	0	0	14	85	120
441821	East End	NAS	0	106	0	81	4	45	86	216	62	65	9	1	1	0	0	15	805	0	2	39	0	426
441455	Edgehill	NAS	0	110	0	55	12	20	235	322	45	0	0	12	2	0	0	95	1,650	0	0	80	755	0
441728	Ernest Newman	NAS	0	0	0	9	13	7	10	39	0	76	0	0	0	17	0	21	0	0	0	200	75	0
442426	Forest Hills	NAS	120	51	1	13	10	6	95	124	96	70	9	0	9	0	0	0	0	0	0	0	0	0
441865	Glenciff	NAS	1	0	0	0	0	0	15	15	7	0	0	0	0	0	0	0	0	0	0	0	0	200
441887	Glendale	NAS	0	17	0	6	2	1	20	29	12	0	2	2	3	0	0	0	0	0	0	15	0	700
996212	Gordon Memorial	NAS	0	0	0	25	15	12	30	82	58	104	8	6	5	65	5,000	145	2,000	0	0	28	120	120
441901	Hamilton	NAS	10	34	15	105	32	12	124	273	63	101	11	3	3	10	0	15	240	0	0	316	429	13,621
442335	Hickory Bend	NAS	12	15	0	9	6	23	27	65	15	47	4	4	2	0	0	0	0	0	0	16	0	0
442324	Hilcrest	NAS	33	80	12	31	28	14	220	293	68	42	11	3	13	26	5,005	20	3,201	0	0	181	32	1,275
441945	Hobson	NAS	0	0	0	0	0	0	0	0	0	0	0	0	0	0	0	0	0	0	0	0	0	0
441980	Inglewood	NAS	17	52	0	13	5	4	36	58	27	75	6	2	2	12	6,900	5	1,130	0	0	78	46	1,362
996223	John Wesley	NAS	0	12	0	41	29	41	14	125	54	121	7	7	4	30	2,800	61	2,400	0	0	0	65	172
442005	Johnson's Chapel	NAS	0	0	0	0	0	0	0	0	0	0	0	0	0	0	0	0	0	0	0	0	0	0
435682	Jordanla	NAS	0	0	0	0	8	0	6	24	14	20	3	1	0	0	0	0	0	0	0	30	0	100
436892	Liberty	NAS	26	0	8	12	13	0	0	25	0	30	2	3	3	0	0	0	0	0	0	18	0	250
442040	McKendree	NAS	29	75	0	40	10	75	165	290	200	25	7	14	0	15	0	42	150	0	0	15	70	1,200
442107	Monroe Street	NAS	15	0	0	1	4	0	28	33	10	10	1	2	2	0	0	0	0	0	0	3	0	200
996165	Mt. Pisgah	NAS	0	0	0	21	5	5	25	56	20	35	3	4	0	33	0	30	300	0	0	20	0	500
442120	Nancy Webb Kelly	NAS	2	87	0	11	16	3	19	49	28	120	3	5	0	1	0	0	0	0	0	0	17	900
441535	Nashville Korean	NAS	6	50	0	60	60	35	40	195	110	60	14	2	1	106	0	130	20,000	0	0	0	0	10
442211	New Bethel	NAS	0	58	0	6	0	0	12	18	7	6	0	0	0	0	0	0	0	0	0	12	0	56
996234	Patterson Memorial	NAS	12	15	0	10	10	6	42	68	0	64	0	5	0	24	5,236	20	2,115	0	0	40	0	600
442200	Pennington	NAS	1	25	0	15	11	4	78	108	40	50	6	4	0	8	0	0	0	0	0	100	0	3,614
442346	Pimera Iglesia	NAS	0	0	0	15	14	0	19	48	28	0	4	2	0	0	0	16	0	0	0	8	0	2
T00014	Rios De Agua Viva Umf	NAS	0	0	0	0	0	0	0	0	0	0	0	0	0	0	0	0	0	0	0	0	0	0
436026	Scottsboro	NAS	0	19	0	14	3	11	12	40	20	36	5	2	0	9	596	16	496	0	0	0	0	0
996245	Seay Hubbard	NAS	0	0	0	12	0	0	0	12	26	0	18	3	0	11	300	14	2,000	0	0	5	0	1,124
442288	Sixty-First Avenue	NAS	40	263	4	93	44	20	80	237	60	0	8	5	4	0	0	19	0	1	6	51	194	5,772
442302	South End	NAS	17	59	3	10	11	2	66	89	38	132	6	5	1	12	226	18	2,772	0	0	78	70	1,085
442244	St. John's	NAS	0	20	0	6	0	0	12	18	20	0	2	2	1	0	0	0	0	0	0	10	0	75
442368	Trinity	NAS	3	0	0	8	0	1	10	18	11	50	0	0	0	0	0	0	0	0	0	4	0	50
442381	Tulip Street	NAS	0	0	0	22	1	36	0	59	30	0	2	0	2	0	0	0	0	0	0	0	0	0
T00016	Wesley Foundations	NAS	0	0	0	0	0	0	0	0	0	0	0	0	0	0	0	0	0	0	0	0	0	0
442448	West End	NAS	274	164	23	250	170	183	400	1,003	240	75	27	12	7	0	0	0	0	0	0	250	160	250
439664	Savannah First	PUL	5	55	0	34	32	38	88	192	97	35	11	4	0	15	0	20	1,031	0	0	6	0	2,700
440198	Shawnettee	PUL	0	0	0	38	25	38	75	176	100	150	11	6	0	0	0	37	0	0	0	10	0	600
436777	Shiloh (7043)	PUL	0	4	0	0	0	0	5	5	0	0	1	0	0	0	0	0	0	0	0	0	0	11
439820	St. Joseph	PUL	0	15	0	6	0	0	24	30	0	0	0	0	0	0	0	0	0	0	0	0	0	1,000
437362	St. Andrew Memorial	PUL	2	19	0	11	3	6	25	45	37	40	6	0	2	0	0	13	300	0	0	40	0	3,341
995536	St. James	PUL	0	0	0	0	0	0	0	0	0	0	0	0	0	0	0	0	0	0	0	0	0	0
995593	St. John's (7622)	PUL	0	0	0	0	5	2	0	7	5	7	1	0	0	0	0	0	0	0	0	0	0	3
440006	Summertown	PUL	0	0	0	0	5	8	4	10	27	7	0	2	1	0	0	0	702	0	0	2	0	0
437167	Trinity (7765)	PUL	0	0	0	10	5	10	20	45	25	150	6	0	0	0	0	0	0	0	0	10	0	0
441570	Trinity (7782)	PUL	0	0	0	8	4	0	12	24	8	0	2	1	2	0	0	0	0	0	0	10	0	8
440028	Waynesboro First	PUL	0	0	0	40	11	0	30	81	44	56	5	4	0	18	0	20	2,000	0	0	0	30	70
441490	Wesley's Chapel	PUL	0	26	0	0	0	0	21	31	22	3	2	0	1	0	0	85	0	0	0	6	0	3,298
440063	West Point	PUL	0	20	0	8	6	6	14	34	18	38	3	1	1	0	0	0	0	0	0	0	0	95
440108	Whitten's Cross Roads (7651)	PUL	0	0	0	0	4	0	21	25	21	0	0	0	0	0	0	12	400	0	0	0	0	0

2014 Tennessee Conference  
Statistics

GCNO#	ChurchName	District	31	32	33	34	35.a	35.b	Percent paid	43	44	48	49	50	51	52	53	54
			Market value of church-owned land, buildings and equipment	Market value of all other church-owned assets	Debt secured by church physical assets	Other debt	Total amount APPORTIONED for all causes	Total amount PAID for all apportioned causes to AC Treasurer	35-%	Total amount given directly to United Methodist causes (not sent to Conference Treasurer)	Total amount given directly to non-United Methodist benevolent and charitable causes	Total amount paid in base compensation to the pastor	Total amount paid to all associate pastors assigned by the bishop	Total amount paid to pastor and associate(s) for housing and utilities and/or related allowances	Total amount paid to pastor and associate(s) for accountable reimbursements	Total amount paid to pastor and associate(s) for any other cash allowances (non accountable)	Total amount paid in salary and benefits for Deacons	Total amount paid in salary and benefits for Diocesan Ministers
441810	Mt. Camel (5282)	MUR	215,000	10,000	0	0	3,075	2,284	74%	250	2,494	3,960	0	3,000	0	1,440	0	0
440356	Mt. Lebanon (5142)	MUR	212,612	6,380	0	0	7,663	7,663	100%	0	8,500	19,032	0	0	0	0	0	0
440371	Mt. Olivet	MUR	300,000	4,450	0	0	6,298	6,258	100%	0	2,200	14,932	0	0	0	0	0	0
440633	Mt. Zion (5891)	MUR	179,000	0	0	0	2,823	2,827	100%	0	1,701	8,752	0	0	0	0	0	0
440781	Murfreesboro First	MUR	16,009,910	1,532,289	2,971,329	9,670	307,819	307,819	100%	0	44,249	83,064	149,464	127,831	7,001	0	0	0
440626	Normandy	MUR	546,208	93,991	0	0	8,057	8,063	100%	200	9,222	9,600	0	6,432	3,560	0	0	0
440290	Old Lebanon	MUR	75,000	2,500	0	0	2,827	2,827	100%	0	0	8,646	0	0	0	0	0	0
440348	Palmer	MUR	100,000	0	0	0	3,898	1,033	27%	0	0	9,600	0	0	0	0	0	0
440861	Pelham	MUR	700,000	122,403	0	0	15,896	15,907	100%	0	5,308	33,017	0	10,000	3,576	0	0	0
441898	Pleasant Grove (5610)	MUR	1,204,000	36,400	0	0	20,018	20,018	100%	0	3,851	40,500	0	3,500	1,694	0	0	0
442131	Pleasant Grove (5642)	MUR	875,000	90,000	0	0	7,040	7,043	100%	0	7,843	6,264	0	10,164	1,140	0	0	0
440436	Pleasant Hill (5103)	MUR	125,000	0	0	0	3,666	3,666	100%	0	0	6,336	0	5,280	10	0	0	0
440894	Providence	MUR	200,000	0	0	0	6,871	6,873	100%	0	0	15,000	0	0	2,500	0	0	0
441136	Ransom	MUR	500,000	0	0	0	9,544	9,544	100%	0	17,309	26,300	0	0	0	0	0	0
441273	Rays Chapel	MUR	200,000	0	0	0	4,317	4,317	100%	0	0	750	0	5,250	0	0	0	0
440828	Salem (5703)	MUR	259,000	20,000	0	0	9,966	9,966	100%	0	0	12,969	0	3,216	656	0	0	0
996278	Scott's Chapel	MUR	200,000	8,000	0	0	10,789	500	5%	0	0	9,142	0	15,000	0	0	0	0
440941	Shelbyville First	MUR	5,128,515	1,113,116	0	0	101,063	101,063	100%	1,755	9,041	83,135	0	12,260	8,156	333	0	0
442153	Shiloh (5750)	MUR	330,000	31,500	0	0	16,587	16,587	100%	0	0	6,000	0	26,718	2,310	0	0	0
441295	Singleten	MUR	100,000	7,000	0	0	2,955	2,221	75%	0	150	0	0	6,367	0	0	0	0
441158	Smith's Chapel (5762)	MUR	300,000	15,000	0	0	5,492	5,492	100%	0	2,800	5,400	0	3,000	0	0	0	0
440985	Smyrna First	MUR	6,253,000	65,000	0	0	89,841	82,330	92%	0	10,952	59,260	13,665	17,780	6,747	0	0	0
396773	Smyrna New Church Start	MUR	0	0	0	0	0	0	0	0	0	0	0	0	0	0	0	0
996600	St. John (5660)	MUR	593,700	0	85,804	0	9,559	1,123	12%	0	0	2,382	0	17,467	0	0	0	0
440804	St. Mark's	MUR	11,703,000	717,934	2,254,468	0	183,620	183,781	100%	0	9,000	86,814	56,068	12,000	9,400	0	127,237	0
441238	St. Paul (5632)	MUR	549,000	0	0	0	6,905	6,907	100%	0	450	6,278	0	0	0	0	0	0
440664	St. Paul (5690)	MUR	510,000	15,000	0	0	8,794	5,997	68%	0	0	22,000	0	0	0	0	0	0
996121	Stephen's Chapel	MUR	0	0	0	0	4,580	4,595	100%	0	0	1,500	0	13,970	0	0	0	0
996154	Stones River	MUR	184,000	25,000	0	0	5,910	401	7%	0	0	8,400	0	0	0	0	0	0
441023	Summitville	MUR	400,000	0	0	0	6,898	6,898	100%	0	2,560	9,000	0	10,040	0	0	0	0
441045	Tracy City	MUR	1,186,500	39,000	0	0	20,905	20,924	100%	0	525	40,650	0	4,800	8,289	0	0	0
441284	Trinity (5840)	MUR	517,750	0	0	0	85,377	85,472	100%	0	907	39,003	0	20,604	5,543	0	0	0
441067	Tullahoma First	MUR	7,070,300	2,010,752	0	0	127,395	127,506	100%	65,988	153,176	66,500	16,500	24,499	4,900	0	0	0
441912	Turkey Creek	MUR	94,000	0	0	0	3,010	3,011	100%	0	0	6,742	0	0	940	0	0	0
440906	Valley Home	MUR	300,000	0	0	0	11,517	11,517	100%	0	0	0	0	9,600	0	0	0	0
441796	Walnut Grove (5382)	MUR	973,500	13,979	0	0	8,585	8,901	100%	0	4,109	20,297	0	2,201	4,008	0	0	0
441125	Wartrace (5900)	MUR	590,000	62,000	0	0	28,151	28,173	100%	0	715	12,220	0	5,000	3,600	0	0	0
440336	Wesley Heights	MUR	105,330	0	0	0	1,686	1,686	100%	0	600	54,603	0	0	6,500	0	0	0
441251	West End (5940)	MUR	0	0	0	0	4,406	4,406	100%	0	2,500	2,966	0	0	0	0	0	0
441147	Whiteside	MUR	105,900	19,193	0	0	91,210	91,288	100%	500	0	58,400	0	2,880	4,734	0	0	0
441160	Winchester First	MUR	2,500,000	0	0	0	22,057	22,073	100%	0	4,341	40,241	0	6,000	2,057	6,000	0	0
441182	Woodbury	MUR	912,500	15,000	238,773	0	2,686	2,686	100%	0	0	600	0	4,200	4,800	0	0	0
440451	Zion Hill (5653)	MUR	0	6,000	0	0	0	0	0	0	0	0	0	0	0	0	0	0
442084	Aldersgate	NAS	844,000	30,000	0	0	18,619	9,500	51%	2,100	5,455	14,159	0	0	2,230	0	0	0
441386	Andrew Price	NAS	4,037,000	403,595	0	0	61,253	36,636	60%	0	3,855	43,476	0	14,800	3,570	0	0	0
441422	Antioch	NAS	2,937,000	272,600	0	0	40,892	30,668	75%	500	1,200	44,000	0	0	0	0	0	0
441444	Arlington	NAS	3,000,000	2,200,000	0	0	53,004	15,738	30%	0	0	37,100	0	0	0	0	0	0
442437	Bart's Vernon	NAS	1,500,000	0	345,056	0	20,724	2,500	12%	0	31,200	0	0	0	0	0	0	0
441488	Belle Meade	NAS	5,320,201	978,324	0	0	239,098	192,000	80%	8,789	29,035	64,590	27,495	44,800	7,441	0	43,750	0
441502	Bellevue	NAS	3,689,000	84,000	0	0	67,375	66,568	99%	0	0	50,550	0	4,500	2,175	0	24,120	0
441763	Bellshire	NAS	1,500,000	80,970	0	0	18,613	18,613	100%	0	2,200	16,800	0	0	0	0	8,400	8,400
441524	Belmont	NAS	19,042,481	400,000	2,988,603	0	246,796	246,797	100%	0	19,449	71,394	106,282	110,456	5,298	0	40,696	0
441568	Bloomore	NAS	6,500,000	404,000	0	0	56,497	22,560	40%	0	0	42,500	0	25,000	2,500	0	0	0
996198	Braden	NAS	280,000	0	0	0	16,657	98	1%	0	0	13,860	0	8,000	1,000	0	0	0
441604	Brentwood	NAS	18,018,608	2,594,264	186,687	19,785	973,715	974,608	100%	463,283	157,365	155,530	424,531	367,664	32,525	0	0	0
996017	Brooks Memorial	NAS	450,000	0	0	0	13,952	2,282	16%	100	0	13,475	0	5,725	1,000	0	0	0

CGNO#	ChurchName	District	31	32	33	34	35.a	35.b	35.c	43	44	48	49	50	51	52	53	54
441648	Calvary	NAS	12,900,295	1,239,300	0	0	210,671	210,664	100%	9,871	55,825	72,070	62,431	47,279	4,849	0	0	0
441683	Centenary	NAS	830,000	0	0	0	5,336	5,336	100%	0	681	0	0	0	0	0	0	0
441687	Christ	NAS	2,254,541	227,476	1,381,316	0	170,856	170,856	100%	24,485	190,846	55,343	42,319	112,410	7,284	0	136,913	0
441706	City Road Chapel	NAS	6,335,720	114,000	0	0	91,550	91,550	100%	5,040	62,896	50,675	37,039	31,614	721	0	33,706	0
996201	Clark Memorial	NAS	3,724,000	342,701	0	0	76,942	77,062	100%	638	795	59,173	0	27,660	0	0	0	0
441717	Crevecoeur	NAS	5,250,000	1,209,888	486,735	0	111,804	74,448	67%	0	62,10	25,725	25,725	1,084	8,400	0	0	0
441741	Dalewood	NAS	3,021,025	31,000	0	0	44,749	25,201	56%	0	1,450	35,700	0	13,200	2,500	0	0	0
996325	Dixon Memorial	NAS	960,000	0	0	0	8,704	2,000	23%	0	60	0	0	19,800	0	0	0	0
441908	Donelson Heights	NAS	500,000	6,000,000	0	0	59,558	59,693	100%	0	0	38,175	0	25,200	13,220	0	0	0
441821	East End	NAS	4,773,227	79,143	15,518	0	37,011	15,431	42%	0	1,201	47,065	0	10,000	6,029	0	0	0
441455	Edgemoor	NAS	2,096,500	215,000	107,134	0	54,893	18,997	35%	163,380	925	30,568	0	27,912	2,373	0	0	0
441728	Ernest Newman	NAS	225,000	0	0	13,100	9,461	98	1%	0	14,000	0	0	0	0	0	0	0
442426	Forest Hills	NAS	6,000,000	309,279	22,764	0	121,633	85,222	70%	4,661	5,510	60,803	0	32,700	3,088	6,120	0	0
441865	Glendale	NAS	1,362,000	180,000	0	0	20,406	20,406	100%	340	24,650	0	0	8,010	1,800	0	0	0
441887	Glendale	NAS	1,224,000	339,500	127,948	0	22,580	22,594	100%	1,237	0	38,431	0	8,016	2,000	0	0	0
996212	Gordon Memorial	NAS	5,700,000	247,500	2,700,000	0	0	72,036	10,499	15%	0	65,000	0	24,000	0	0	0	0
441901	Hamilton	NAS	3,077,000	19,821	0	0	35,138	8,000	23%	0	8,483	44,916	21,600	32,400	7,066	2,500	0	0
442335	Hickory Bend	NAS	1,095,000	63,075	0	0	5,674	984	17%	180	150	37,330	0	17,161	3,419	0	0	0
442324	Hilcrest	NAS	2,600,000	309,359	0	0	54,185	47,451	88%	0	0	34,992	0	27,000	2,669	0	0	0
441945	Hobson	NAS	0	15,000	0	0	17,316	2,500	14%	0	0	34,320	0	12,000	0	0	0	0
441980	Inglewood	NAS	5,246,000	0	0	0	37,870	9,236	24%	960	2,015	28,033	0	3,250	1,086	0	0	0
996223	John Wesley	NAS	2,000,000	130,000	0	0	36,554	36,591	100%	0	0	48,092	0	24,000	5,600	0	0	0
442005	Johnson's Chapel	NAS	750,000	30,000	0	0	29,244	32,398	111%	13,837	2,842	26,744	0	20,000	0	0	0	0
435682	Jordania	NAS	350,000	30,000	0	0	4,190	4,593	110%	0	0	10,450	0	4,800	0	0	0	0
436892	Liberty	NAS	500,000	25,000	0	0	19,771	19,771	100%	3,603	150	31,064	0	0	1,403	0	0	0
442040	McKendree	NAS	16,696,000	651,592	1,045,000	0	56,910	17,998	32%	0	13,650	59,848	0	23,674	2,460	9,600	0	0
442107	Monroe Street	NAS	1,550,000	0	0	0	11,841	11,841	100%	7,390	2,400	19,500	0	720	0	0	0	0
996165	Mr. Pisgah	NAS	4,000,000	0	0	0	22,065	13,523	61%	0	1,500	46,188	0	8,400	2,000	0	0	0
442120	Nancy Webb Kelly	NAS	617,000	12,000	0	0	4,435	4,435	100%	50	75	0	0	0	0	0	0	0
441535	Nashville Korean	NAS	6,500,000	1,000,000	4,950,000	0	79,547	79,634	100%	0	0	42,000	15,000	31,800	4,800	19,845	0	0
442111	New Bethel	NAS	825,000	0	0	0	3,323	2,494	75%	0	1,179	7,496	0	667	1,767	0	0	0
996234	Patterson Memorial	NAS	1,823,100	0	394,083	0	29,629	7,415	25%	865	220	32,718	0	4,513	2,500	800	0	0
442200	Pennington	NAS	2,950,000	231,693	0	0	34,469	34,500	100%	0	8,500	43,404	0	20,000	2,916	0	0	0
442346	Primera Iglesia	NAS	5,000	14,915	0	0	7,412	750	10%	0	0	12,000	0	0	0	0	0	0
T00014	Rios De Agua Viva Umf	NAS	0	0	0	0	0	0	0	0	0	0	0	0	0	0	0	0
436026	Scottsboro	NAS	608,750	152,000	0	0	7,111	7,116	100%	88	9,249	7,330	0	6,670	0	1,784	0	0
996245	Say Hubbard	NAS	2,000,000	8,000	0	224,584	31,110	2,098	7%	0	0	37,768	0	6,500	3,000	0	0	0
442088	Sixty-First Avenue	NAS	980,000	128,612	0	0	4,574	4,579	100%	250	0	40,009	35,968	24,000	2,575	0	0	0
442302	South End	NAS	2,089,714	338,641	0	0	27,956	27,956	100%	0	22,012	32,050	0	8,910	37	0	0	0
442244	St. John's	NAS	1,890,401	0	0	0	22,375	6,733	30%	0	0	25,180	0	8,207	100	0	0	0
442368	Trinity	NAS	1,300,000	300,000	0	0	6,963	1,200	17%	10,000	0	18,515	0	0	0	0	0	0
442381	Tulip Street	NAS	5,900,000	0	0	0	24,933	3,314	13%	21,940	0	0	0	14,250	0	0	0	0
T00016	Wesley Foundations	NAS	0	0	0	0	0	0	0	0	0	0	0	0	0	0	0	0
442448	West End	NAS	52,960,000	11,653,900	0	0	418,035	418,035	100%	30,878	88,785	92,236	105,419	103,337	6,484	0	0	0
439664	Savannah First	PUL	5,342,000	624,590	0	0	66,703	66,756	100%	1,543	14,764	53,136	0	12,000	6,561	0	0	0
440198	Shawnettee	PUL	547,000	0	0	0	11,373	11,389	100%	0	3,686	32,718	0	2,282	2,092	0	0	0
436777	Shiloh (7043)	PUL	80,000	0	0	0	1,195	1,195	100%	0	0	750	0	0	0	0	0	0
439820	St. Joseph	PUL	125,000	0	0	0	2,189	1,499	68%	0	0	6,813	0	3,000	0	0	0	0
437362	St. Andrew Memorial	PUL	840,000	24,644	0	0	19,793	19,793	100%	790	0	31,500	0	12,000	3,612	0	0	0
995536	St. James	PUL	5,000	0	0	0	406	406	100%	0	0	1,200	0	0	0	0	0	0
995593	St. John's (7622)	PUL	200,000	50,000	0	0	2,711	801	30%	0	0	6,520	0	2,700	0	0	0	0
440006	Summertown	PUL	230,000	0	0	0	4,532	2,639	100%	0	0	5,264	0	2,632	663	0	0	0
437167	Trinity (7765)	PUL	300,000	100,023	0	0	4,532	4,533	100%	6,700	16,968	600	0	875	3,950	0	0	0
441570	Trinity (7782)	PUL	98,000	0	0	0	3,170	3,170	100%	170	210	12,554	0	0	0	275	0	0
440028	Waynesboro First	PUL	1,164,118	66,908	0	0	20,375	20,375	100%	500	2,860	38,595	0	5,605	3,027	0	0	0
441490	Westboro	PUL	187,000	40,000	0	0	5,132	5,136	100%	0	4,496	9,529	0	4,254	0	1,000	0	0
440063	West Point	PUL	250,000	5,000	0	0	3,891	3,898	100%	0	4,000	100%	0	8,000	80	0	0	0
440108	Whitten's Cross Roads (7651)	PUL	85,000	0	0	0	916	916	100%	0	0	900	0	0	900	0	0	0

# 2014 Tennessee Conference Statistics

GCNO#	ChurchName	District	55	56	57	48-57	58	59	60	61	62.a	62.b	62.c	62.d	62.e	62.f	62.g	62
			Total amount paid in salary and benefits for all other church staff	Total amount spent for local church program expenses	Total amount spent for other local church operating expenses	Subtotal lines 48-57 Local Church Operating Expenses	Total amount paid for principal and interest on indebtedness, loans, mortgages, etc.	Total amount paid on capital expenditures for building improvements, and major equipment purchases.	Grand Total PAID on all expenditures (sum of lines 35.b + 36.b through 59)	Number of households giving to the local church	Amount received through pledges	Amount received from non-pledging, but identified givers	Amount received from unidentified givers	Amount received from Interest and Dividends	Amount received from Sale of Church Assets	Amount received through building use fees, contributions, and rentals	Amount received through fundraisers and other sources	Total income for annual budget/spending plan (total of 62a through 62g)
441810	Mt. Carmel (5282)	MUR	0	565	6,082	15,047	0	0	20,075	17	0	15,699	7,136	10	0	0	0	22,845
440356	Mt. Lebanon (5142)	MUR	4,200	7,600	9,560	40,392	0	0	56,555	17	0	46,500	5,800	0	0	0	0	52,300
440371	Mt. Olivet	MUR	2,500	556	8,478	26,466	0	3,000	37,924	20	0	27,018	9,398	3	0	5,775	0	42,194
440633	Mt. Zion (5891)	MUR	0	419	5,203	14,464	0	0	18,982	16	0	23,976	0	0	0	0	768	24,744
440781	Murfreesboro First	MUR	588,176	114,427	428,985	1,493,928	798,579	24,993	2,874,568	831	1,631,276	491,086	76,066	0	0	21,184	0	2,219,624
440826	Normandy	MUR	0	1,500	12,246	33,328	0	12,774	63,587	30	0	41,495	6,918	100	0	0	680	49,093
440290	Old Lebanon	MUR	0	121	6,705	15,472	0	0	18,299	14	0	27,100	4,255	240	0	0	0	31,595
440348	Palmer	MUR	0	273	7,865	17,738	0	0	18,771	0	0	0	23,000	0	0	0	0	23,000
440861	Pelham	MUR	0	6,170	15,922	68,685	0	10,506	100,406	0	0	108,000	8,057	0	0	250	0	116,307
441898	Pleasant Grove (5610)	MUR	0	10,702	25,964	82,560	0	0	106,229	50	0	108,218	8,829	65	0	150	1,387	118,649
442131	Pleasant Grove (5642)	MUR	0	7,354	10,311	35,233	0	0	50,119	45	0	57,870	1,789	0	0	0	0	59,659
440436	Pleasant Hill (5103)	MUR	0	400	6,000	18,026	0	2,100	23,792	0	0	16,710	11,500	0	0	0	0	28,210
440894	Providence	MUR	0	1,650	14,647	33,797	0	1,100	40,670	0	0	89,989	5,013	0	0	0	0	37,816
441136	Ransom	MUR	5,800	5,153	6,738	43,991	0	1,100	71,944	31	0	0	12,456	0	0	0	0	95,012
441273	Rays Chapel	MUR	0	200	18,618	24,818	0	0	29,135	8	0	59,360	4,100	13	0	300	0	45,256
440828	Salem (5703)	MUR	5,031	1,650	28,342	51,864	0	0	61,630	19	0	0	12,456	0	32,500	300	0	65,977
990278	Scott's Chapel	MUR	10,000	9,390	6,172	49,704	0	14,400	50,204	0	41,934	0	0	0	0	100	2,404	49,893
440941	Shelbyville First	MUR	135,492	15,389	88,609	343,374	0	14,400	469,273	204	0	467,978	6,182	0	0	7,969	1,875	476,310
442153	Shiloh (5750)	MUR	10,315	11,339	12,911	69,593	0	6,952	93,132	37	0	89,070	17,031	0	0	305	0	106,204
441295	Singleten	MUR	0	917	4,852	12,136	0	0	14,507	10	0	10,087	0	0	0	0	0	10,087
441158	Smith's Chapel (5762)	MUR	0	1,500	13,200	23,100	0	0	31,392	35	0	16,550	1,500	2,000	0	0	0	20,057
440985	Smyrna First	MUR	173,664	20,119	116,788	410,023	0	32,685	535,990	231	0	467,207	14,284	47	0	52,405	0	533,943
396773	Smyrna New Church Start	MUR	0	0	0	0	0	0	0	0	0	0	0	0	0	0	0	0
990600	St. John (5660)	MUR	2,925	553	6,413	29,740	0	0	41,738	21	7,200	600	0	0	0	0	0	7,800
440804	St. Mark's	MUR	84,932	84,932	208,040	846,134	155,148	13,084	1,207,447	434	722,082	487,550	17,618	3,322	0	0	0	1,230,542
441238	St. Paul (5652)	MUR	0	1,352	27,849	35,477	0	4,725	47,559	0	0	0	0	28	0	0	0	28
440664	St. Paul (5690)	MUR	0	550	12,298	34,848	0	2,400	43,245	0	0	43,610	2,500	0	83	275	1,500	47,968
996121	Stephen's Chapel	MUR	0	775	5,809	22,054	0	0	26,649	12	0	25,400	0	0	0	0	0	25,400
996154	Stones River	MUR	0	200	12,500	21,100	0	0	21,501	0	12,000	800	0	0	0	0	0	12,800
441023	Summitville	MUR	0	1,310	6,500	26,650	0	5,191	41,499	35	0	45,463	0	0	0	0	0	45,463
441045	Tracy City	MUR	20,798	11,285	15,924	101,746	0	39,897	163,092	95	0	106,740	45,746	225	0	0	0	152,711
441284	Trinity (5840)	MUR	170,173	20,521	96,389	352,233	0	46,008	436,612	147	0	470,311	7,137	1,346	0	2,100	0	480,894
441067	Tullahoma First	MUR	328,481	71,737	62,045	574,662	0	0	967,340	362	685,347	179,282	8,741	752	0	1,550	6,270	881,942
441912	Turkey Creek	MUR	0	800	4,358	12,840	0	0	15,851	0	0	0	25,969	0	0	0	0	25,969
440906	Valley Home	MUR	0	6,800	11,035	27,435	0	20,282	47,727	20	0	0	42,094	0	0	0	0	42,094
441796	Walnut Grove (5382)	MUR	0	8,177	20,910	55,593	0	2,935	74,154	39	0	62,319	12,764	22	0	897	0	76,002
441125	Wartrace (5900)	MUR	5,800	1,400	13,120	41,140	0	7,550	58,306	25	0	45,745	5,330	0	0	0	0	51,075
440336	Wesley Heights	MUR	18,686	2,744	37,734	120,267	0	0	148,440	0	0	157,000	0	0	0	0	0	157,000
441251	West End (5940)	MUR	0	501	4,184	7,651	0	3,800	13,737	3	4,100	6,900	0	0	0	0	0	11,000
441147	Whiteside	MUR	1,730	716	4,414	18,290	0	4,587	29,783	0	0	11,465	2,915	31	0	220	0	14,631
441160	Winchester First	MUR	172,090	17,213	62,475	337,512	23,397	28,745	481,442	237	182,050	331,449	15,960	41	0	0	0	529,500
441182	Woodbury	MUR	17,950	10,698	24,894	107,840	31,291	0	165,545	65	0	103,577	12,578	0	0	0	6,190	122,345
440451	Zion Hill (5653)	MUR	0	59	2,237	11,896	0	0	14,582	8	0	10,850	4,336	0	0	200	0	15,386
442084	Aldersgate	NAS	8,565	2,370	29,648	58,972	0	0	74,027	43	0	67,370	0	0	0	0	0	67,370
441386	Andrew Price	NAS	122,582	10,284	96,668	266,460	0	26,458	355,409	53	190,337	125,978	13,288	3,525	0	0	740	334,838
441422	Antioch	NAS	62,266	7,500	97,234	211,000	0	0	243,668	57	180,088	16,000	1,300	0	0	0	0	197,398
441444	Arlington	NAS	55,279	1	72,050	178,307	0	0	194,405	0	0	158,082	5,972	4,201	0	0	0	168,265
442437	Bartle Vernon	NAS	2,580	3,143	39,261	76,184	16,285	0	94,969	46	0	74,346	10,322	0	0	0	0	94,934
441488	Beale Meade	NAS	374,248	52,403	254,893	869,620	31,912	71,330	1,202,686	240	841,821	72,386	30,194	67	1,500	29,308	0	975,876
441502	Bellevue	NAS	126,205	17,143	124,051	346,744	46,240	0	461,552	255	321,861	152,328	7,385	0	0	0	0	481,574
441763	Bellshire	NAS	0	1,272	28,875	72,147	0	8,000	92,560	52	0	96,720	3,213	115	0	200	0	104,478
441524	Belmont	NAS	476,554	90,480	211,912	1,113,072	318,784	68,208	1,766,310	510	1,193,124	123,005	22,675	0	0	13,174	0	1,351,978
441568	Bloomore	NAS	110,930	6,500	59,964	247,394	0	18,451	288,405	145	216,039	15,384	2,244	0	0	4,482	37,237	275,386
996198	Braden	NAS	3,000	800	23,000	49,460	0	0	49,558	0	0	40,000	0	0	0	0	2,000	42,000
441604	Brentwood	NAS	2,322,760	427,811	1,091,317	4,806,138	66,306	231,810	6,699,500	2,891	4,878,327	1,681,230	77,783	30	0	20,197	1,010	6,658,577
996017	Brooks Memorial	NAS	1,700	3,900	39,700	65,500	0	0	78,882	0	0	3,600	63,400	0	7,200	0	0	74,200



GCNO#	ChurchName	District	55	56	57	58	59	60	61	62.a	62.b	62.c	62.d	62.e	62.f	62.g	62	
441648	Calvary	NAS	457,350	74,257	274,145	992,381	0	157,469	1,428,410	380	236,038	9,257	0	0	32,113	2,822	1,258,165	
441683	Centenary	NAS	0	450	3,969	17,172	0	0	23,789	11	23,960	0	0	0	0	0	23,960	
441691	Christ	NAS	188,742	57,481	191,272	791,764	355,616	24,829	1,558,395	483	890,664	17,553	0	0	16,389	10,468	1,176,789	
441706	City Road Chapel	NAS	115,278	27,193	170,063	466,289	0	625,867	170	424,754	120,277	11,754	2,845	95,034	3,395	0	658,059	
996201	Clark Memorial	NAS	82,535	17,155	167,855	354,378	0	432,873	153	347,486	452,789	10,545	0	0	4,500	4,500	467,834	
441717	Creewood	NAS	128,636	42,350	125,907	405,211	22,310	737,740	167	347,486	97,448	8,501	0	0	12,000	0	465,435	
441741	Dalewood	NAS	63,774	2,250	62,265	179,689	0	0	206,340	109	198,616	0	0	0	1,325	15,156	216,356	
996325	Dixon Memorial	NAS	0	350	22,000	42,150	0	0	44,210	38	33,012	0	0	0	0	0	33,562	
441808	Donelson Heights	NAS	84,412	3,785	104,131	268,923	0	29,832	358,448	111	238,089	0	327	0	2,069	0	262,503	
441821	East End	NAS	61,780	12,510	53,686	191,070	8	60,140	267,850	130	153,217	54,049	14	0	5,900	0	219,454	
441455	Edgemoor	NAS	36,781	14,732	12,195	151,551	129,438	62,623	526,914	161	266,029	46,362	9,524	177	0	5,975	0	328,057
441728	Ernest Newman	NAS	5,005	193	8,421	27,619	0	0	27,717	16	1,040	33,908	3,984	0	7,200	0	46,132	
442426	Forest Hills	NAS	205,631	28,658	143,629	480,629	1,347	165,673	743,042	160	411,039	106,321	47,795	0	0	1,140	566,295	
441865	Glendale	NAS	7,400	560	33,835	76,255	0	0	97,301	30	63,649	0	40	0	840	0	64,529	
441887	Glendale	NAS	7,020	8,100	50,687	114,254	13,740	3,000	154,825	0	44,900	12,500	715	0	41,000	200	123,315	
996212	Gordon Memorial	NAS	93,320	36,525	104,800	323,645	231,600	0	565,744	398	0	464,933	8,535	0	3,650	27,566	504,684	
441901	Hamilton	NAS	40,178	6,775	73,918	229,353	0	0	245,836	98	196,038	8,721	1	0	7,585	8,522	220,867	
442335	Hickory Bend	NAS	2,253	4,846	18,631	83,640	0	5,550	90,504	51	0	66,049	5,124	14	0	11,500	0	82,687
442324	Hillcrest	NAS	109,941	13,326	140,782	328,710	0	0	376,161	121	0	365,247	11,895	0	8,854	5,102	391,098	
441945	Hobson	NAS	9,900	4,290	10,500	71,010	0	0	73,510	24	0	45,000	0	0	0	0	945,000	0
441980	Inglewood	NAS	35,808	3,968	51,567	123,702	0	12,727	148,640	74	68,000	46,673	3,183	2,494	0	3,500	0	123,850
996223	John Wesley	NAS	42,203	15,866	66,018	201,799	0	0	238,390	156	0	148,895	0	0	0	0	183,680	0
442005	Johnson's Chapel	NAS	18,685	9,072	31,056	105,557	0	0	154,634	60	0	117,397	4,000	0	2,175	0	123,572	0
435682	Jordanla	NAS	8,200	440	14,072	37,962	0	1,536	44,091	0	40,476	0	0	0	0	0	84,166	0
436892	Liberty	NAS	7,850	3,238	7,301	50,856	0	0	74,380	41	0	82,216	0	0	500	1,450	84,166	0
442040	McKenzie	NAS	83,767	65,328	99,975	344,652	0	0	376,300	260	122,398	141,772	0	0	28,800	5,977	298,947	0
442107	Monroe Street	NAS	11,960	2,365	15,521	50,066	0	122,438	194,135	40	0	46,347	0	0	0	0	46,347	0
996165	Mt. Pisgah	NAS	6,000	20,000	15,000	97,588	0	0	112,611	55	0	72,588	10,000	0	0	15,000	97,588	0
442120	Nancy Webb Kelly	NAS	6,885	2,302	11,689	20,876	0	0	25,436	34	0	15,535	5,630	0	0	4,775	25,940	0
441535	Nashville Korean	NAS	24,000	82,000	82,000	301,245	402,001	56,000	838,880	150	0	655,000	134,800	0	0	0	789,800	0
442211	New Bethel	NAS	0	4,210	7,260	21,400	0	0	25,073	16	0	11,993	5,937	0	600	179	18,709	0
996234	Patterson Memorial	NAS	16,950	18,539	25,979	101,999	28,698	5,750	144,947	72	29,794	127,085	2,860	312	500	3,257	163,808	0
442200	Pennington	NAS	55,614	8,259	37,564	167,757	0	69,192	279,949	90	0	224,594	4,852	148	0	0	229,594	0
442346	Primera Iglesia	NAS	1,200	4,194	2,207	19,601	0	0	20,351	26	0	20,079	4,545	0	0	1,892	26,516	0
T00014	Rios De Agua Viva Umr	NAS	0	0	0	0	0	0	0	0	0	0	0	0	0	0	0	0
436026	Scottsboro	NAS	0	1,759	14,792	32,335	0	21,907	70,695	0	0	39,292	4,321	125	0	1,778	45,516	0
996245	Say Hubbard	NAS	38,588	3,500	43,552	132,928	32,401	7,000	174,427	52	0	210,388	0	0	0	0	210,388	0
442288	Sixty-First Avenue	NAS	63,009	57,407	48,460	271,428	0	993	277,250	383	0	223,202	10,990	9	0	4,710	238,911	0
442302	South End	NAS	39,425	9,193	39,801	129,416	0	1,721	181,105	62	0	161,914	6,218	0	485	10,001	178,618	0
442244	St. John's	NAS	14,154	2,286	16,295	68,222	0	0	72,955	40	0	76,000	8,500	0	7,400	2,466	94,366	0
442368	Trinity	NAS	900	1,783	14,317	16,400	0	0	27,600	0	0	17,230	3,312	0	0	470	21,012	0
442381	Tulip Street	NAS	15,205	596	15,083	63,649	0	0	68,903	30	0	58,278	1,405	17	0	29,986	89,936	0
T00016	Wesley Foundations	NAS	0	0	0	0	0	0	0	0	0	0	0	0	0	0	0	0
442448	West End	NAS	832,561	105,735	633,254	1,879,026	305,494	232,500	2,954,718	970	1,744,412	411,791	33,967	15	4,942	191,092	2,386,219	0
439664	Savannah First	PUL	102,393	17,970	66,924	258,984	0	17,103	359,150	156	0	309,629	10,718	0	0	0	320,347	0
440198	Shawnettee	PUL	2,120	5,977	7,848	53,037	0	39,294	107,406	50	0	58,000	22,068	317	0	0	80,385	0
436777	Shloh (7043)	PUL	0	179	1,552	5,064	0	0	6,259	8	0	6,403	0	0	0	0	6,403	0
439820	St. Joseph	PUL	0	1	1,200	11,014	0	0	12,513	10	0	14,576	0	0	0	0	14,576	0
437362	St. Andrew Memorial	PUL	11,363	2,499	14,485	75,479	0	0	96,062	49	0	97,200	0	0	70,265	40	173,521	0
995536	St. James	PUL	0	1	400	1,601	0	0	2,007	4	0	4,000	0	0	0	0	4,000	0
995593	St. John's (7622)	PUL	0	1	750	9,971	0	600	11,372	13	0	11,000	0	0	0	0	11,000	0
440006	Summerton	PUL	0	290	2,123	10,972	0	6,156	19,767	14	0	11,975	3,365	0	0	0	15,340	0
437167	Trinity (7765)	PUL	0	2,203	7,323	14,951	0	10,616	53,768	26	0	51,000	8,193	0	0	0	59,193	0
441570	Trinity (7782)	PUL	0	10	780	13,619	0	800	17,969	17	0	22,473	0	0	0	1,500	23,973	0
440028	Waynesboro First	PUL	13,900	2,432	15,402	78,961	0	12,073	114,769	96	0	118,273	10,959	0	0	0	129,232	0
441490	Waynesboro Wesley	PUL	0	3,385	7,352	25,520	0	7,500	42,652	25	0	38,159	3,303	0	0	3,000	44,462	0
440063	West Point	PUL	0	1,132	1,217	14,429	0	4,457	22,784	16	0	29,812	285	0	150	0	34,197	0
440108	Whitten's Cross Roads (7651)	PUL	0	978	659	3,437	0	0	4,353	0	0	10,262	0	0	0	0	10,262	0

**Chapter 12**  
**Business of the Annual Conference**

**Updated 6/17**

**Report of the**

**BOARD OF**

**ORDAINED MINISTRY**

**to the**

**Executive Session**

**of the**

**Tennessee Annual Conference**

**June 8, 2015**  
**Brentwood United Methodist Church**  
**Brentwood, Tennessee**

# THE UNITED METHODIST CHURCH

## TENNESSEE ANNUAL CONFERENCE

### THE BUSINESS OF THE ANNUAL CONFERENCE 2014

#### PART II PERTAINING TO ORDAINED AND LICENSED CLERGY

(Note: A (v) notation following a question in this section signifies that the action or election requires a majority vote of the clergy session of the annual conference. If an action requires more than a simple majority, the notation (v 2/3) or (v 3/4) signifies that a two-thirds or three-fourths majority vote is required. Indicate credential of persons in Part II: FD, FE, PD, PE, and AM when requested.)

#### **17. Are all the clergy members of the conference blameless in their life and official administration (§§604.4, 605.6)?**

The clergy of the Tennessee Conference all serve by the grace of God, and their ministries are appreciated. The character and conference relations of all clergy members have been reviewed by Bishop William T. McAlilly, the Cabinet, and the Board of Ordained Ministry. At this time in the Tennessee Annual Conference, there is one active complaint and related supervisory response underway seeking a just resolution. Otherwise, our clergy are in good standing. May God's grace forgive us when we sin, strengthen us in the face of our weaknesses, and perfect us in our role as servants of the gospel.

The Rev. Bryan L. Brooks, Chair  
Tennessee Annual Conference Board of Ordained Ministry

#### **18. Who constitute:**

##### **a) The Administrative Review Committee (§§636)? (v)**

##### **Clergy:**

Neal Glass (8)

Stephen Handy (8)

Sung Nam Kim (8)

##### **Alternates:**

Robin Kimbrough (4)

Steven Lee (4)

##### **b) The Conference Relations Committee of the Board of Ordained Ministry (§§635.1d)?**

Earl Davis

Pat Freudenthal

Joaquin Garcia

Jackson Henry

Jeff Jacob

LaRhonda Potts

Martha Touchton

Michael Williams

## 19. Who are the certified candidates (§ 310, 313, 314)

### a) Who are currently certified as candidates for ordained or licensed ministry?

Name	District	Date Certified
Michael Wayne Arnold	Nashville	11/13/2014
Adam Benson	Murfreesboro	05/04/2014
Charles Christopher “Chris” Blalock	Pulaski	03/30/2015
Laurel Jeanette Bouchard	Murfreesboro	06/20/2010
Edward Robert Brennan	Columbia	04/29/2015
Amanda Craft	Nashville	04/04/2013
Nancy Yvette Crutcher	Nashville	09/29/2009
Christoper T.Cummings	Nashville	09/25/2014
Joanna Stephanie Cummings	Nashville	09/25/2014
Cassie Morgan Davenport	Cumberland	03/24/2015
Stacy Alise Davidheiser	Nashville	05/07/2013
John Gordon Dietz	Cookeville	03/19/2015
Naomi Drake	Columbia	09/26/2013
Timothy “Tim” H. Dunavant	Cookeville	11/06/2014
Benjamin “Ben” Thomas Eschenfelder	Murfreesboro	03/07/2015
Laura Feliciano Esperanza	Nashville	06/03/2009
Jacob Andrew Fasig	Cumberland	03/24/2015
Celia Ann Finrock	Cumberland	03/24/2015
Zachary Stephen Fisher	Nashville	09/25/2014
M. Linnette Flood	Pulaski	03/30/2015
Linda Louise Furtado	Nashville	09/25/2014
Ivett Gale	Cookeville	02/26/2015
Evaunder Kay Grooms	Cumberland	05/12/2009
John Louis Haines	Clarksville	04/28/2015
John Joshua Hale	Cookeville	04/16/2015
David Hall	Murfreesboro	05/28/2013
Lisa Elaine Harper	Columbia	04/14/2012
Kate Harris	Nashville	05/07/2013
Erick Hunt-Hawkins	Nashville	05/12/2014
Sean Gabriel Hayden	Cumberland	03/24/2015
Denna Marie Hornby	Cookeville	03/19/2015
Laura Ibarra-Hernandez	Murfreesboro	11/04/2014
Theresa Johnson	Murfreesboro	02/21/2013
Rena Knight	Nashville	10/29/2013
Cassandra Marvine Knorr	Nashville	03/28/2011
Donald “Don” D. Law	Cumberland	03/24/2015
Robert Brandon Layne	Pulaski	03/30/2015
Jason Luke McAnally	Nashville	10/21/2014
Samantha “Sam” Tashman McGlothlin	Cumberland	03/24/2015
Natasha Sahri Hamer McGee	Nashville	05/05/2011
Diantha Smith McLeod	Cumberland	03/24/2015
Sarah E. McWhirt-Toler	Nashville	04/14/2015

<b>Name (Continued)</b>	<b>District</b>	<b>Date Certified</b>
Zachery Christopher Moffatt	Clarksville	04/11/2015
LaDonya Moore	Cumberland	04/10/2014
Tracy Moore-Jarrett	Nashville	11/13/2014
Randy Mutter	Clarksville	03/22/2006
Mary-Kate Myers	Murfreesboro	05/28/2013
Thomas Bowlin “Bo” Myers	Murfreesboro	05/28/2013
Rachel Neer	Cookeville	05/09/2013
Cathy Renae Oakes	Columbia	03/27/2010
Debra Jean Oaks	Columbia	03/24/2015
Randall Keith Odom	Columbia	??/??/1997
James “Jim” Howard Overcast III	Murfreesboro	03/07/2015
Christine Nitcholas Penner	Columbia	05/05/2015
Sheila Peters	Nashville	04/22/2014
John Ross Peterson	Murfreesboro	05/26/2015
Margaret Houck Platts	Columbia	08/14/2014
Arden Elise Ratcliff-Mann	Nashville	04/07/2011
Laurie Ann Raulston	Murfreesboro	03/26/2015
Sara Beth Reagan	Cookeville	03/19/2015
Elizabeth Redman	Columbia	02/14/2013
Adam Joseph Rush	Cookeville	05/12/2008
Mamdouh Ramzy Samuel	Nashville	05/25/2015
Thomas “Tommy” Ray Shelton	Cumberland	03/24/2015
Debra “Shebbie” Shields	Nashville	09/25/2014
Harold “Butch” Sobiek	Murfreesboro	02/27/2014
Velma Thomas-Parker	Nashville	10/29/2013
Dennis Stephen Usner	Pulaski	03/30/2015
Robert Utley	Clarksville	05/09/2007
Jamie Lorene Shelby Wallace	Cumberland	04/19/2010
Charles Anthony “Tony” Williams	Columbia	05/13/2015
Patrick James Woolsey	Nashville	12/03/2003
Rebecca “Becky” Rice Yates	Cumberland	03/24/2015
Russell K. Yoder	Columbia	01/17/2015
Richard Yorke	Clarksville	03/20/2014

**b) Who have had their candidacy for ordained or licensed ministry accepted by a District Committee on Ordained Ministry in another annual conference? (Include name of accepting conference.)**

<b>Name</b>	<b>Receiving Conference</b>	<b>Date Originally Certified</b>	<b>Date Accepted by District in Other Conference</b>
Sean Gabriel Hayden	Holston	03/24/2015	04/30/2015
Myounghun Yun	Greater New Jersey	05/17/2013	04/15/2015

**c) Who have been discontinued as certified candidates for licensed or ordained ministry?**

<b>Name</b>	<b>District</b>	<b>Date Certified</b>	<b>Date Discontinued</b>
Kourtney Dawn Brownlow	Murfreesboro	05/12/2008	05/26/2015
Renee Garlen	Pulaski	04/20/2004	05/26/2015
Richard Garlen	Pulaski	04/20/2004	05/26/2015
Martha Sue Bunch Jeffers	Columbia	2002	06/08/2015
John Charles Kennedy	Murfreesboro	2009	06/08/2015
Jennie Murray Kostryukov	Cumberland	06/10/2010	06/08/2015
Barry Hoyt Phelps	Murfreesboro	??/??/1982	05/26/2015
Kara Oliver	Nashville	04/16/2013	06/08/2015
Joseph Andrew Strausbaugh	Cumberland	05/23/2007	06/08/2015
Charla Tague	Clarksville	11/03/1996	07/10/2014
Eddie Vance	Cookeville	04//13/2010	03/20/2015

**d) Who are certified candidates in this conference serving in other conferences?**

<b>Name</b>	<b>District</b>	<b>Date Certified</b>
Robert Baker	Murfreesboro	03/01/2014
Kate Harris	Nashville	05/07/2013
Zach Moffatt	Clarksville	04/11/2015
Margaret Platts	Columbia	08/14/2014

**20. Who have completed the studies for the license as a local pastor, are approved, but are not now appointed? (§315 —Indicate for each person the year the license was approved.):**

<b>Name</b>	<b>District</b>	<b>Year License Approved</b>
Claire “Christine” Archer	Cookeville	2012
Laurel Jeanette Bouchard	Murfreesboro	2010
Naomi Drake	Columbia	2014
Evaunder Kay Grooms	Cumberland	2009
Martha Kemmer Hale	Cookeville	1995
Lisa Elaine Harper	Columbia	2012
Cathy Renae Oakes	Columbia	2015
Randall Odom	Columbia	1997
Laurie Ann Raulston	Murfreesboro	2015
Patrick James Woolsey	Nashville	2004



**21. Who are approved and appointed as: (Indicate for each person the first year the license was awarded. Indicate what progress each has made in the course of study or the name of the seminary in which they are enrolled. Indicate with an asterisk those who have completed the five year course of study or the M.Div. (§319.4)? PLEASE NOTE: Persons on this list must receive an episcopal appointment. (v)**

**a) Full-time local pastors? (§318.1)**

<b>Name</b>	<b>District</b>	<b>First Year License Awarded</b>	<b>Years Completed with Course of Study</b>
Paul Brian Allen*	Cookeville	1988	B.S. Western Ky. Univ. COS: Complete
James “Jim” Allen Arrington*	Clarksville	1993	M.Div. Luther Seminary
Nicholas “Nick” Jay Baird-Chrisohon*	Clarksville	2015	B.A. University of Georgia M.Div Vanderbilt Divinity School
Brandon Wayne Bass	Pulaski	2011	Graduate Columbia St. CC Enrolled at Martin Methodist College
Ann Stone Benson	Murfreesboro	2013	N.E. Mississippi Jr. College B.B.A. University of Mississippi COS: 4
Samuel Ernest Brown*	Clarksville	1990	COS: Complete
Thad Thomas Calton	Pulaski	2013	Athens State University B.A. Columbia St. CC COS: 0
Danny Joel Coffelt*	Murfreesboro	2009	High School Diploma COS: Complete
George William Copeland*	Columbia	2011	B.A. Lipscomb University M.Div. Abilene Christian University COS: 2
Myriam Angeles Cortes-Rivera	Nashville	2012	B.S. Tennessee State University Studies at Nashville St. CC COS: 7 ACOS: 1
Timothy “Tim” H. Dunavant	Cookeville	2015	A.A.S. Nashville State

<b>Name (CONTINUED)</b>	<b>District</b>	<b>First Year License Awarded</b>	<b>Years Completed with Course of Study</b>
Jason Henry Estes*	Pulaski	2008	High School Diploma Associate Degree Emmanuel Bible College COS: Complete
Ben M. Falls*	Clarksville	1978	B.S. MTSU M.A. Murray State Univ. COS: Complete Adv. COS: 3
Jacob Andrew Fasig	Cumberland	2015	B.A. Lambuth University
Timothy Lee Ferguson	Pulaski	2004	High School Diploma COS: 11
Tommy Oran Flood	Pulaski	2008	High School Diploma COS: 17
Mary Kathryn Foote	Cookeville	2007	Courses at Jackson St. CC COS: 14
Francisco “Frank” Javier Gale*	Cookeville	2010	B.A. San Diego State University COS: Complete
Michael Roland Guertin *	Clarksville	2009	B.S. Austin Peay State University M.Div. Asbury Theological Seminary
Robert Lynn Hargrove*	Clarksville	2006	High School Diploma COS: Complete
Ann Askew Hatcher*	Pulaski	2008	B.S. & B.A. University of Alabama at Huntsville COS: Complete
Nancy Hawthorne*	Nashville	2013	B.A. Florida State University M.Div. Vanderbilt Divinity School
Johnny Hayes	Clarksville	2012	B.A. Lipscomb University COS: 7
Joel Thomas “Tom” Herring*	Pulaski	1995	COS: Complete
Donna Jean Higginbotham*	Columbia	2005	High School Diploma Nashville School of Technology Diploma COS: Complete
Denna Marie Hornby	Cookeville	2015	B.A. University of Tennessee
Gabriel “Gabe” J. Horton*	Nashville	2015	B.A. Vanderbilt University M.Div. Vanderbilt Divinity School
Bo Vaughn Johnson	Cumberland	2011	Studies at Volunteer St. CC COS: 4

<b>Name (CONTINUED)</b>	<b>District</b>	<b>First Year License Awarded</b>	<b>Years Completed with Course of Study</b>
David Winship Johnson	Nashville	2012	B.S. Tennessee Technological Univ. Student at Asbury Theological Seminary
James Clinton Jones	Cumberland	2006	High School Diploma COS: 8
Robert Lorenzo Jordan*	Nashville	2005	B.S. Tennessee State University COS: Complete
Jack Keller	Nashville	2013	B.A. University of Puget Sound M.A. Claremont School of Theology Vanderbilt University PhD.
Toi M. King	Nashville	2013	B.S. Aquinas College Student at Vanderbilt Divinity School
Joshua A. Layne	Pulaski	2009	High School Diploma COS: 9
Ryne Paul Lee	Murfreesboro	2014	B.S. Martin Methodist College COS: 0
David Howard Lunsford*	Cumberland	1997	A.A. Motlow St. CC Coursework at Trevecca Nazarene University COS: Complete
William “Willie” Beverly Lynn Lyle	Clarksville	2008	Classes at Austin Peay State University COS: 16
Jamie Ray Mandrell*	Clarksville	2012	B.A. Union University M.A. Mid-Western Baptist Theological Seminary COS: Complete
Bobby Charles Martin, II*	Clarksville	1989	COS: Complete
David Norris Martin*	Murfreesboro	2001	1 yr. College COS: Complete
Eliud Martinez-DelCid*	Cookeville	2009	M.Psy. Central American University COS: Complete
Jason Luke McAnally*	Nashville	2015	B.A. University of Mississippi M.Div. Asbury Theological Seminary
Joshua Dalgene McClurkan	Pulaski	2010	Courses at Martin Methodist College COS: 5
Ingrid McIntyre*	Nashville	2014	B.S. University of Evansville MTS Wesley Theological Seminary

<b>Name (CONTINUED)</b>	<b>District</b>	<b>1<sup>st</sup> Yr License Awarded</b>	<b>Years Completed with Course of Study</b>
Ann Meece	Murfreesboro	2015	B.A. Western Kentucky University Student at Asbury Theological Seminary
Jane Ann Murray	Cumberland	2010	B.S. Warren National University Courses at Wesley Theological Seminary COS: 9
David Lee Neal	Cookeville	2009	High School Diploma COS: 3
Larry Glenn Pedigo*	Cumberland	1996	COS: Complete
Mamdouh Ramzy Samuel	Nashville	2015	Industrial School of Boys Courses in Fashion Design
Richard “Rick” Allen Sears	Murfreesboro	2014	G.E.D. COS: 0
Debra “Shebbie” Shields	Nashville	2015	B.A. University of West Florida
Charles Keith Sherwood*	Columbia	1997	B.B.A. University of Memphis COS: Complete
Dewey Lynn Smith*	Murfreesboro	2006	Courses at Western Carolina University COS: Complete
Donald Eugene Spencer*	Cookeville	2002	High School Diploma COS: Complete Advanced COS: Complete
Sean Stanfield	Cumberland	2014	B.S. Tennessee State University MA Religion Liberty Theological Seminary Masters in Religious Education (MRE) Liberty Theological Seminary MDiv Liberty Theological Seminary COS: 14
Jonathan Tolbert	Murfreesboro	2010	B.S. MTSU Student at Interdenominational Theological Center (Gammon Theological Seminary)
Phillip Duran Tollett*	Cookeville	1998	2 yrs. College COS: Complete
George S. Turke*	Pulaski	2002	Courses at Texas Christian University COS: Complete
Steven Wade VanHooser*	Cumberland	1997	B.A. Martin Methodist College COS: Complete
Richard Scott Wesley*	Clarksville	2003	M.Div. Memphis Theological Seminary

<b>Name (continued)</b>	<b>District</b>	<b>First Year License Awarded</b>	<b>Years Completed with Course of Study</b>
Daniel Lee Whitson	Cookeville	2003	Student at Motlow St. CC COS: 13
David Arthur Winton	Cumberland	2011	B.A. Michigan State University COS: 4
Jeffery Charles Young*	Pulaski	2003	B.A. Martin Methodist College COS: Complete

**b) Part-time local pastors? (§318.2) (fraction of full-time in one-quarter increments)**

<b>Name</b>	<b>District</b>	<b>First Year License Awarded</b>	<b>Years Completed with Course of Study</b>
John Douglas Alexander, Sr. (3/4)	Columbia	1998	1 yr. Volunteer State Comm. College COS: 7
David Fred Arrington (1/4)	Pulaski	2010	Courses at University of Alabama COS: 8
Winton Durrett Batson, Jr. (1/4)	Cumberland	2008	Classes at Volunteer State Community College & Nashville Technological Institute COS: 9
John Allen Berry (1/4)	Pulaski	2009	Business Degree Roane State College Certificate from RHEMA Bible College COS: 1
Charles Christopher “Chris” Blalock (1/2)	Pulaski	2015	Courses at Barton College A.A. Martin Methodist College
Edward R. Brennan (1/4)	Columbia	2015	Courses at Northeastern University, Wentworth Institute, GM Institute, West Clayton University COS: 0
Kimi Lucille Brown (1/4)	Columbia	2008	High School Diploma COS: 16
Roger Presley Brown (1/4)	Murfreesboro	2012	B.S. Southeastern University Student at Asbury Theological Seminary
Thomas Anthony Brown*(1/4)	Columbia	1985	B.S. Lambuth University M.A.T. MTSU COS: Complete
Jeffery “Jeff” Randall Burton* (1/2)	Cookeville	2003	High School Diploma COS: Complete
James L. Butler, Jr. (1/2)	Murfreesboro	1999	COS: 19

<b>Name</b>	<b>District</b>	<b>First Year License Awarded</b>	<b>Years Completed with Course of Study</b>
Willie Lee Cameron (1/2)	Cookeville	2012	High School Diploma COS: 1
Lucretia Rhea Campbell (3/4)	Cumberland	2012	B.S. Austin Peay State University B.S. Berry College Student at United Theological Seminary
Thomas Earl Chandler (1/2)	Cookeville	2006	COS: 12 Adv. COS: 10
Dorothy June Cobbett (1/2)	Murfreesboro	2007	B.S. Florida Southern College M.A.T. Rollins College Ed. Specialist Tennessee State University COS: 2
Lawrence C. Coleman, Jr. (1/4)	Clarksville	2014	M.S. Cumberland University COS: 0
Sean Vincente Cook, Sr. * (1/2)	Cumberland	1993	COS: Complete
Diane H. Coppock (1/4)	Clarksville	1996	COS: 17
Jeffery “Jeff” Charles Cotterman* (1/2)	Cookeville	2005	High School Diploma COS: Complete
Catherine Louise Cowan (1/2)	Cumberland	2008	LPN degree: Morrison State Area Vocational School COS: 6
Kevin Carlton Cross (1/4)	Pulaski	2012	Studies at Tennessee Technology Center COS: 1
Rickey Leroy Cross* (1/2)	Cookeville	2003	B.S. Industrial Tech Graduate Work COS: Complete
Cassie Morgan Davenport (3/4)	Cumberland	2015	B.S. Tennessee Tech University
Terrance Davis (1/4)	Cumberland	2013	High School Diploma COS: 0
Darrell Day (1/4)	Murfreesboro	2013	B.S. MTSU B.S. Austin Peay University Student at United Theological Seminary
Douglas Michael Dezotell (1/2)	Murfreesboro	2011	B.A. Central Bible College COS: 0



<b>Name</b>	<b>District</b>	<b>First Year License Awarded</b>	<b>Years Completed with Course of Study</b>
John Gordon Dietz	Cookeville	2015	High School Diploma
Rodney Keith Diggs (1/4)	Nashville	2013	B.A. University of Michigan M.S. Anderson Theological Seminary Student at Union Theological Seminary
Zenola Diggs (1/4)	Nashville	2013	A.A. CS Mott Community College B.A. University of Michigan M.S.. Anderson Theological Seminary MFT – Trevecca Nazarene University
Vernon “Sonnye” Henry Dixon, Jr.* (3/4)	Nashville	2000	COS: Complete
Pieter Andries du Toit (1/2)	Columbia	2012	B.S. Military Academy and Military College COS: 0
Krislyn Page Durham (1/4)	Cookeville	2013	B.S. Tennessee Tech. University Student at Asbury Theological Seminary
Ronnie K. Dyer* (3/4)	Cookeville	2001	Studies at Fruitland Baptist Bible Institute COS: Complete
Brenda “Joy” Edwards (1/4)	Nashville	2010	B.A. Union University COS: 2
Benjamin “Ben” Thomas Eschenfelder (1/2)	Murfreesboro	2015	B.S. University of Alabama at Birmingham
Debra Farrington Eubanks* (1/2)	Pulaski	1992	B.S. Univ. of North Alabama M.A. Univ. of Alabama COS: Complete
David John Evans (1/4)	Clarksville	2012	A.A. Hopkinsville Community College Studies at Central Texas College COS: 0
Jessica Fleck (3/4)	Clarksville	2014	High School Diploma COS: 0
M. Linnette Flood (1/2)	Pulaski	2015	Classes at Volunteer State Community College
Mark Allen Foster (1/2)	Murfreesboro	2010	High School Diploma COS: 2
Jefferson M. Furtado (1/4)	Cumberland	2014	B.S. Rust College Student at United Theological Seminary
<b>Name</b>	<b>District</b>	<b>First</b>	<b>Completed with Course of Study</b>

		<b>Year License Awarded</b>	
Ivette Gale (1/2)	Cookeville	2015	Imperial Valley College
Brett Gibbons (1/2)	Cookeville	2009	High School Diploma COS: 7
John E. Greer (1/2)	Murfreesboro	2011	B.A. Tennessee State University M.A. Trevecca Nazarene University COS: 4
Kathy Lynn Grisham (1/4)	Cookeville	2015	High School Diploma
Michael Ray Grooms (1/4)	Cumberland	2012	Cumberland College MTSU COS: 0
Sheryl Lynn Hall (1/2)	Cumberland	2014	B.S. Tennessee Tech University COS: 0
Walter Gerard Harlan (1/2)	Cookeville	2012	B.S. Tennessee Technological University COS: 5
Christopher Paul Harris (1/2)	Murfreesboro	2005	High School Diploma CDI Courses at MTSU COS: 15
James Tommy Harris (1/2)	Cookeville	2000	COS: 19
Sherry Frazier Harrison* (1/4)	Nashville	2002	B.S. UT Knoxville MSSW UT Courses at Vanderbilt Divinity School COS: Complete Adv. COS: 3
Sally Sue Harvey* (1/4)	Cumberland	2003	High School Diploma COS: Complete
Robert Herndon (3/4)	Clarksville	2013	B.S. Lambuth College Scarritt College APSU M.A. Tennessee State University COS: 0
Kenny Bushong Hix (1/4)	Clarksville	2014	High School Diploma COS: 0
Roy Allen Hopkins (1/2)	Murfreesboro	2004	B.B.A. MTSU COS: 1

<b>Name</b>	<b>District</b>	<b>Year First License Awarded</b>	<b>Completed with Course of Study</b>
Carl Thomas Hutson	Cumberland	2009	B.S. Austin Peay State University M.S.T. MTSU Ph.D. Peabody College at Vanderbilt COS: 4
Seonwoong Hwang (1/4)	Nashville	2014	Methodist Theological University Vanderbilt Divinity School
Laurie Hynson* (1/2)	Clarksville	2013	B.S. University of Kentucky A.D. Eastern Kentucky University M.Div. Vanderbilt Divinity School Parish Nursing Certificate – Concordia University of Wisconsin
Laura Ibarra- Hernandez (1/2)	Murfreesboro	2015	B.S. Martin Methodist College Seminario Juan Wesley
Robert Demelrice James (1/2)	Murfreesboro	2004	B.S. MTSU M.S. MTSU COS: 19
Joel Vernon Johnson, Jr. (1/2)	Cumberland	2010	B.A. Liberty College of Bible COS: 14
Joseph Pate Johnson (1/2)	Cookeville	2012	B.S. Cumberland University COS: 0
Phoebe Anne Jowers* (1/2)	Clarksville	2010	M.Div. Memphis Theological Seminary
Penny Ann Kirby-Stratton (1/4)	Clarksville	2011	High School Diploma Studies at Tennessee State University COS: 8
Shelia Loraine Lancaster (1/4)	Cookeville	2010	Associate Degree Cumberland School of Medical Technology COS: 0
Donald D. Law (1/4)	Cumberland	2015	B.S. Middle Tennessee State University
Robert Brandon Layne (1/4)	Pulaski	2015	Courses at Columbia State CC Courses at Martin Methodist College
Walter Douglas Lee* (1/4)	Cumberland	1997	B.S. Austin Peay State University COS: Complete
Joyce Lighari (1/2)	Clarksville	2014	B.S. University of Missouri Sioux Falls Seminary Ph.D. Trevecca Nazarene University COS: 13
Jacqueline Martin (1/2)	Clarksville	2003	B.S. Trevecca Nazarene University COS: 17

<b>Name</b>	<b>District</b>	<b>First Year License Awarded</b>	<b>Years Completed with Course of Study</b>
Janet Martinez* (1/4)	Cookeville	2013	B.A. of Theology from University Biblica Latinoamericana Garrett-Evangelical Seminary COS: 20
William Floyd Massey (3/4)	Cookeville	2006	High School Diploma COS: 13
Diantha Smith McLeod (1/4)	Cumberland	2015	B.A. American Baptist Theological Seminary M.Div Vanderbilt Divinity School
Dustin Ephraim Miller (1/2)	Columbia	2012	BS. Middle Tennessee State University COS: 2
James “Jimmy” Allen Moore, Jr. (1/4)	Pulaski	2010	High School Diploma COS: 6
Jerry Alfred Bryson Myers, Jr. (1/4)	Cookeville	2012	A.A. Tennessee Tech. University COS: 0
Micah Lane Myers (1/2)	Cookeville	2015	B.S. Tennessee Tech University Courses at Martin Methodist College Courses at Asbury Theological Seminary
Michael Edwin Neal (1/2)	Cookeville	2011	Studies at Motlow St. CC Graduate TN Law Enforcement Academy COS: 1
Joshua Paul Newberry (1/4)	Cookeville	2010	B.S. Roane State Community College Courses at Tennessee Tech. University B.S. Martin Methodist College Student at Asbury Theological Seminary
James Gray Newman (1/2)	Murfreesboro	2004	High School Diploma COS: 13
Joel Hunter Nulty* (1/4)	Clarksville	1996	B.S. Austin Peay State University M. Div. Asbury Theological Seminary
Debra Jean Oaks* (1/4)	Nashville	2015	B.S. Belmont University M.Div. Vanderbilt Divinity School
Stewart Justin Orell (1/2)	Cookeville	2010	High School Diploma COS: 3
James “Jim” Howard Overcast, III (1/2)	Murfreesboro	2015	Courses at Motlow Community College Courses at Martin Methodist College

<b>Name</b>	<b>District</b>	<b>First Year License Awarded</b>	<b>Years Completed with Course of Study</b>
Carolyn Jane Parnell (1/2)	Columbia	2009	High School Diploma COS: 9
James Harold Parrigin (1/4)	Cookeville	2005	High School Diploma Courses at Western Kentucky University and Roane State Community College COS: 4
Jimmie Lawrence Paschall (1/4)	Murfreesboro	2012	High School Diploma COS: 7
Rachel Ann Peavyhouse-Fay* (1/2)	Nashville	2011	M.Div. Vanderbilt Divinity School
John “Ross” Peterson (1/2)	Murfreesboro	2015	Ashworth College
Christopher Kelly Reagan* (1/2)	Cookeville	2000	COS: Complete
Jeffery Lowe Reynolds (1/4)	Cumberland	2010	A.S. Nashville St Tech. Institute B.S. MTSU COS: 1
Carol Ann Richardson (1/2)	Cookeville	2013	H.S. Diploma COS: 2
William L. Roark, Jr.* (1/4)	Cumberland	1989	B.A. Trevecca Nazarene University 1 sem. Vanderbilt Divinity School COS: Complete
Tamika Robertson (1/2)	Nashville	2015	B.A. American Bible College Student at Vanderbilt Divinity School
William David Rogan, Jr. (1/4)	Cumberland	2008	B.S. Tennessee State University Certification from Tennessee Law Enforcement Academy COS: 2
Vasna Sakarapanee (3/4)	Nashville	2007	B.A. Lao Conference School of Theology M.A. Lao Conference School of Theology COS: 1
Estela Sanchez (1/2)	Clarksville	2010	Garrett-Evangelical Theological Seminary IPE Manuel Anerio Sabirat COS: 16

<b>Name</b>	<b>District</b>	<b>First Year License Awarded</b>	<b>Years Completed with Course of Study</b>
Noel Sanchez (1/2)	Clarksville	2012	GED; COS: 12
John Edward Sanders* (1/4)	Pulaski	2004	H.S. Diploma B.S. Tennessee Tech. University COS: Complete
Ryan Sanford (1/2)	Murfreesboro	2014	B.A. Ohio State University COS: 2
Gloria Wright Scott (1/4)	Cumberland	2008	B.S. North Georgia College COS: 12
Berry “Allan” Russell Shedd (1/4)	Pulaski	2013	High School Diploma COS: 2
Thomas “Tommy” Ray Shelton (1/4)	Cumberland	2015	Heritage Bible College
David D. Smith (1/2)	Murfreesboro	2013	High School Diploma
James “Jimmy” Holman Sorrells* (1/2)	Murfreesboro	1997	COS: Complete
Scotty D. Sorrells* (1/2)	Murfreesboro	1998	COS: Complete
Rita Joel Stephens (1/2)	Clarksville	2009	2 years at American Bible College COS: 3
William Randall Stephenson* (1/2)	Cookeville	1996	High School Diploma College Courses COS: Complete
Ted Alan Stricklin (1/4)	Pulaski	2000	B.A. University of North Alabama M.B.A. George Washington University COS: 18
Dan Sweet (1/2)	Murfreesboro	2014	B.A. University of the State of New York COS: 1
William Jeremy Taylor (1/2)	Murfreesboro	2011	B.S. Crown Bible College M.A. Crown Bible College M.Ed. University of Chattanooga COS: 0
Mark Wallace Templeton (1/4)	Pulaski	2003	Vocational School – Auto Mechanics B.S. Martin Methodist College Attending United Theological Seminary COS: 9
Luanna Tollett (1/2)	Cookeville	2013	High School Diploma COS: 1



Kenneth Townsend* (1/2)	Nashville	2013	B.A. George Mason University M.Div Vanderbilt Divinity School
Dennis Stephen Usner (1/4)	Pulaski	2015	High School Diploma
Anthony Ray Watkins(1/4)	Pulaski	2009	High School Diploma COS: 6
David Michael Waybright (1/4)	Pulaski	2010	B.A. Asbury College M.A. Eastern Kentucky University COS: 0
Pam Wells (1/2)	Pulaski	2014	B.S. Lambuth College COS: 1
Sue West (1/4)	Cumberland	2013	High School Diploma COS: 0
Elizabeth Ann Williams (1/4)	Nashville	2008	B.A. University of Illinois M.A. University of Kentucky Ph.D. University of Kentucky Student at Vanderbilt Divinity School
Charles Anthony “Tony” Williams (1/4)	Columbia	2015	B.A. University of Alabama Courses at Athens College
Terry Alan Wires (1/4)	Clarksville	2009	High School Diploma COS: 2
Thomas Roy Wise (1/4)	Clarksville	2014	B.S. Austin Peay State University COS: 0
Niles David Worsham (1/4)	Pulaski	2004	High School Diploma COS:8
James Junior Wright (1/2)	Pulaski	2010	B.S. Lambuth University Courses at Tenn. Tech Univ. COS: 3
Rebecca “Becky” Rice Yates (3/4)	Cumberland	2015	B.S. Texas Wesleyan University Courses at Samford University
Virginia Ann Yeargins (1/2)	Murfreesboro	2010	B.A. MTSU COS: 7
Russell K. Yoder (3/4)	Columbia	2015	B.S. Indiana State M.A. Asbury Theological Seminary M.Div courses at Asbury Seminary

- c) **Students from other annual conferences or denominations serving as local pastors and enrolled in a school of theology listed by the University Senate (§318.3, 4)?**
- d) **Students who have been certified as candidates in your annual conference and are serving as local pastors in another annual conference while enrolled in a school of theology listed by the University Senate (§318.3)**

<b>Name</b>	<b>Conference</b>	<b>School of Theology</b>
Robert Baker	Memphis	Asbury Seminary (Memphis)
Zach Moffatt	North Georgia	Candler School of Theology
Margaret Platts	North Carolina	Duke Divinity School

- e) **Persons serving as local pastors while seeking readmission to conference membership (§§366.4, 367, 369.3)? (If not in this conference indicate name of conference where serving.)**

**22. Who have been discontinued as local pastors (§320.1)?**

<b>Name</b>	<b>Date discontinued</b>
Renee Garlen	05/26/2015
Richard Garlen	05/26/2015
Martha Sue Bunch Jeffers	06/08/2015
John Charles Kennedy	06/08/2015
Michael Ledbetter	07/01/2015
Carlos Merida	07/01/2015
Barry Hoyt Phelps	05/26/2015
Joseph Andrew Strausbaugh	06/08/2015
Charla R. Tague	07/10/2014
Eddie Vance	07/01/2015

**23. Who have been reinstated as local pastors (§320.4)?**

Cathy Renae Oakes (Columbia)	07/01/2015
------------------------------	------------

**24. What ordained ministers or provisional members from other Annual Conferences or Methodist denominations are approved for appointment in the Annual Conference while retaining their conference or denominational membership (§§331.8, 346.1)? (List alphabetically; indicate Annual Conference or denomination where membership is held. Indicate credential.)**

**a) Annual Conferences**

<b>Name</b>	<b>Clergy Status</b>	<b>Home Conference</b>
Ashley Abarca-Mitchell	FE	Virginia
Heath Bradley	FE	Arkansas
Oren Drew Brewer	FE	Memphis
Sandra Clay	FE	Memphis
Chris Eaves	PE	Memphis
Tyson Ferguson	FE	Detroit
Lora Jean Gowan	FE	Memphis
Enrique Hernandez-Vigil	FE	Conferencia Anul Oriental
Brian Alexander Hicks	FE	Kentucky
David Brent Hollis	FE	Memphis

Anne Burnette Hook	FD	Memphis
Roger A. Hopson	FE	Memphis
Richard Humston	RE	Florida
Mark Wayne Irvin	FE	Memphis
Phillip Jamieson	FE	West Ohio
Don Harold Lawrence	RE	Memphis
Herbert Lester	FE	Memphis
Susan Standard Lupo	FD	North Georgia
Charles Overton	FD	Memphis
William Owen	RE	Northern Illinois
David Penland	RE	Western North Carolina
David Rowe	RE	Nebraska
Charles Smith	FE	Alabama-West Florida
Daly Thompson	RE	Memphis
Linda Tunnell	RE	Western Pennsylvania
Charles White	FE	South Carolina
Annette Grace Zimondi	FE	Zimbabwe East

**b) Other Methodist Denominations**

<b>Name</b>	<b>Clergy Status</b>	<b>District</b>	<b>Denomination</b>
Chelli Jones	OE	Nashville	Church of the Nazarene
Carl Joseph Stiglich (1/2)	OE	Cookeville	Free Methodist

**25. What clergy in good standing in other Christian denominations have been approved to serve appointments or ecumenical ministries within the bounds of the Annual Conference while retaining their denominational affiliation (§§331.8, 346.2)? (v) (Designate with an asterisk those who have been accorded voting rights within the annual conference. Indicate credential.)**

<b>Name</b>	<b>Clergy Status</b>	<b>District</b>	<b>Denomination</b>
Marty Gail Bell	OF	Columbia	Southern Baptist Church
Joe Estel Bowers	OF	Columbia	Church of the Nazarene
Connie Cissna	OF	Cumberland	Church of God (Anderson, IN)
Arthur Eugene Collier	OF	Murfreesboro	Missionary Baptist Church
Leonard Stacy Cowan	OF	Clarksville	National Baptist Church
Ben Melvin Day	OF	Murfreesboro	Assemblies of God
Thomas Andrew Gay	OF	Murfreesboro	Presbyterian Church (USA)
Judith Ellen Hill	OF	Murfreesboro	Presbyterian Church (USA)
James Timothy Lewis	OF	Cookeville	Brethren in Christ
Edward Murrey	OF	Columbia	Evangelical Presbyterian Church
Apelu Tia Po'e	OF	Clarksville	Congregational Church of Samoa
Marshall David (Mark) Price	OF	Nashville	Southern Baptist Church
Michael Dion Ruttlen	OF	Cumberland	Missionary Baptist Church
<b>Name</b>	<b>Status</b>	<b>District</b>	<b>Denomination</b>
Jeffry Doty Wilson	OF	Nashville	Disciples of Christ

Michael Ray Womack	OF	Cookeville	Southern Baptist Church
--------------------	----	------------	-------------------------

**26. Who are affiliate members: (List alphabetically; indicate annual conference or denomination where membership is held.)**

**a) With vote (§586.4 [v])?**

**b) Without vote (§§334.5, 344.4)? (v 2/3)**

<b>Name</b>	<b>Member Conference/Denomination</b>	<b>First Year of Affiliation</b>
Larry Dunlap-Berg (FE)	Northern Illinois	1988
Frank Henry Billman (FE)	Eastern Pennsylvania	2013
William P. Hall, Jr. (FE)	Virginia	1991
Wayne Reece (RE)	West Michigan	2001

NOTE: If your conference has admitted or ordained persons as a courtesy to another conference, list these persons in Question 40 only. If persons have been admitted or ordained by another annual conference as a courtesy to your conference, list these persons in Questions 27-39, whichever are appropriate, giving the date and name of the accommodating conference.

**27. Who are elected as associate members? §322 (v)  
(List alphabetically-see note preceding Question 27):**

**28. Who are elected as provisional members and what seminary are they attending, if in school? (under §§322.4, 324, 325)**

**a) Provisional Deacons under the provisions of §§ 324.4a, c or §324.5?(v)**

<b>Name</b>	<b>Seminary</b>
Kevin Michael Crawford	Graduated from Candler School of Theology
Adam Crane Jones, IV	Graduated from Memphis Theological Seminary

**b) Provisional Elders under the provisions of §§ 324.4a, b or §324.6 (v)); § 322.4 (v 3/4)**

<b>Name</b>	<b>Seminary</b>
Sharon Bonner Austell	Graduated from Vanderbilt Div. School
Jonathan Edward Bratt Carle	Graduated from Vanderbilt Div. School
Kyle Donald Frohock	Graduated from Vanderbilt Div. School
Allison Marie Dove Gossett	Graduated from Vanderbilt Div. School
B. Ryan Heatherly	Graduated from Asbury Theological Seminary
Eric Wade Little	Graduated from Duke Divinity School

Betty Lois Proctor-Bjorgo	Graduated from Asbury Theological Seminary
Stephen David Sauls	Graduated from Vanderbilt Div. School
Shelby Lucas Slowey	Graduated from Vanderbilt Div. School
Mbuga David Earnest Ssebulime	Graduated from Vanderbilt Div. School
Judy Morgan Stevenson	Graduated from Asbury Theological Seminary
Carlos Antonio Uroza	Graduated from Vanderbilt Divinity School
Edward Thomas Vann, Jr.	Graduated from Vanderbilt Div. School

**29. Who are continued as provisional members, in what year were they admitted to provisional membership, and what seminary are they attending, if in school (§326)?**

**a) In preparation for ordination as a deacon or elder? (§326)**

Name	Clergy Status (PD or PE)	Date
David Christopher Allen	PE	2013
Erica Jane Allen	PE	2014
Laura Bunch Brantley	PE	2013
Jessica Paige Bridges	PD	2012
Stephanie Ann Dodge	PD	2013
Gracie Nicole Dugan	PD	2014
Elizabeth Earline Tait Ezell	PE	2009
Mary Allison Fasig	PD	2013
Heather Pennington Harriss	PE	2014
James Hilburn Hendricks, JR	PE	2013
Adam Ross Kelchner	PE	2013
Timothy Donald Palmer	PE	2014
James Lorin Pedigo	PE	2013
Jonathan Daniel Rhodes	PD	2008
Paula Broussard Smith	PE	2013
Angelia Marie Trimmer	PE	2014
Merrilee Meehan Wineinger	PD	2012
Niger Amin Woodruff	PE	2012
Sommer Rose Worley	PE	2014

**b) Provisional deacons who became provisional elders?**

**c) Provisional elders who became provisional deacons? (Indicate year)**

**d) Provisional members who transferred from other conferences or denominations? (§347.1)**

**30. What ordained clergy, coming from other Christian denominations, have had their orders recognized (§348): (v) A person's orders may be recognized when they are transferring their membership into your annual conference from another Christian denomination. A person who is listed in Q.30 must also be listed in either Q. 31 a or b, depending on the transfer status.**

Name	Clergy Status	Previous Denomination

**31. What ordained clergy have been received from other Christian denominations (§347.3): (List alphabetically—see note preceding Question 27):**

**a) As provisional members (§347.3a,b)? (v)**

Name	Clergy Status	Date Received	Former Denomination

**b) As local pastors (§347.3a)? (v)**

Name	Clergy Status (FL or PL)	Date Received	Former Denomination

**32. Who are elected as members in full connection? (List alphabetically-see note preceding Question 27. Anyone appearing on this question must also be listed somewhere in questions 32-33 or 35, unless the clergy's orders from another denomination were recognized on question 39 in a previous year.) (v 2/3):**

**a)Deacons**

Name
Connie O'Dare Hall

**b) Elders**

Name
Robert Andrew Fiser
Whitney Stone Mitchell
Regina Proctor
Jonathan Ramsay Snape

**33. Who are ordained as deacons and what seminary awarded their degree? Or, if their master's degree is not from a seminary, at what seminary did they complete**



the basic graduate theological studies?: (List alphabetically-see note preceding Question 27)

a) After provisional membership (§330)? (v 2/3)

Name	Seminary
Connie O'Dare Hall	LaVerne University Asbury Theological Seminary

b) Transfer from elder?(§309) (v 2/3)

34. Who are ordained as elders and what seminary awarded their degree?

a) After provisional membership? (§335) (v 2/3)

Name	Seminary
Robert Andrew Fiser	Vanderbilt Divinity School
Whitney Stone Mitchell	Vanderbilt Divinity School
Regina Proctor	Vanderbilt Divinity School
Jonathan Ramsay Snape	Vanderbilt Divinity School

b) Transfer from deacon? (§309) (v 2/3)

35. What provisional members, previously discontinued, are readmitted (§365)? (v)

Name	Status	Date Discontinued
Carol Frances Janes	PE	06/11/2006

36. Who are readmitted (§§366-368 [v], §369 [v 2/3]):

37. Who are returned to the effective relationship after voluntary retirement (§358.7): (v)

38. Who have been received by transfer from other annual conferences of The United Methodist Church (§§347.1, 416.5, 635.2m)? (List alphabetically. Indicate credential. See note preceding Question 27.)

Name	Clergy Status	Previous Conference	Date of Transfer
Melinda Young Britt	FE	Memphis	07/01/2015
Barry Culbertson	FE	Holston	07/01/2015
John Robert Daniels	FE	West Ohio	07/01/2015
Lane Davis	PE	North Georgia	07/01/2015
Emily Reeves Grammer	FE	Great Plains	07/01/2015
Lori Holliman	FD	Western North Carolina	07/01/2015
Stephen Dietrich Kirk	FD	Memphis	07/01/2015

**39. Who are transferred in from other Methodist denominations (§347.2)?** (List alphabetically. Indicate credential.)

**40. Who have been ordained as a courtesy to other conferences, after election by the other conference?** (See note preceding Question 27. Such courtesy elections or ordinations do not require transfer of conference membership.)

- a) Deacons?
- b) Elders?

**41. Who have been transferred out to other annual conferences of The United Methodist Church (§416.5)?** (List alphabetically. Indicate credential. See note preceding Question 27.)

Name	Clergy Status	New Conference	Date of Transfer

**42. Who are discontinued as provisional members (§327)?** (v).

- a) By expiration of eight-year time limit (§ 327)
- b) By voluntary discontinuance (§ 327.6) (v)
- c) By involuntary discontinuance (§ 327.6) (v)
- d) By reaching Mandatory Retirement Age after December 31, 2012 (§ 327.7)

**43. Who are on location?**

- a) Who has been granted honorable location (§359.1)?
  - (1) This year? (v)
  - (2) Previously?

Name	Year Originally Granted	Charge Conference Membership	Year of Most Recent Report
Noreen Ilena Adams (FE)	2012	First UMC Dickson, TN	2012
Gerry Wayne Davis, Jr.	2013	First UMC, Pulaski, TN	2015
Gregory Allen Hamilton	2002	Shiloh UMC Concord, NC	2015
Suzanne Cloyd Hultman	2008	Christ UMC Chapel Hill, NC	2012
Nancy Carol Miller-Herron	2003	First UMC Dresden, TN	2012

Name	Year Originally Granted	Charge Conference Membership	Year of Most Recent Report
Peter Fredric Ferguson (FE)	2011	College Grove UMC College Grove, TN	2013

b) Who on honorable location are appointed ad interim as local pastors?  
(¶359.2) (Indicate date and appointment.)

c) Who has been placed on administrative location (¶360?)

(1) This year? (v)

(2) Previously?

44. Who have been granted the status of honorable location-retired (¶359.3):

a) This year? (v)

b) Previously?

Name	Clergy Status	Year Honorable Location Originally Granted	Charge Conference Membership
Andrew Benedict, III	FE	1999	Brentwood UMC
Finley T. Eversole	FE	1964	
James Edward Flatt	AM	1989	Blakemore UMC
James Walter Graham	AM	1992	
Edward Clark James, Jr.	FE	2001	Surrey UMC Surrey, ME
David Merrill Jones	FE	1997	Grace UMC Blue Island, IL
Brian Joseph McKerley	FE	2008	
Norman Pennington	FE	2000	
George Boone Rye	AM		Greenwood-Pleasant Grove UMC
Glen A. Tieman	FE	2012	Rising Hope UM Missionary Church, Virginia

45. Who have had their status as honorably located and their orders terminated  
(¶359.2)? (v)

46. Who have had their conference membership terminated?

a) By withdrawal to unite with another denomination (¶361.1, .4)? (v)

Name	Clergy Status	New Denomination	Date of Transfer
Cindy Hope Farmer	FE	UCC-Wisconsin	05/11/2015

b) By withdrawal from the ordained ministerial office (§361.2, .4)? (v)

c) By withdrawal under complaints or charges (§361.3, .4; 2719.2)? (v)

Name	Clergy Status	Date of Withdrawal
Matthew R. Trussell	FE	05/11/2015

d) By termination of orders under recommendation of the Board of Ordained Ministry (§354.12 )? (v)

e) By trial (§2713)?

47. Who have been suspended under the provisions of §363.1d, §2704.2c or §2711.3?  
(Give effective dates. Indicate credential.)

48. Deceased (List alphabetically in the spaces provided)

a) What associate members have died during the year?

Active:

Name	Date of Birth	Date of Death

Retired:

Name	Date of Birth	Date of Death
Comer D. McGuire	09/03/1923	05/05/2015

b) What provisional members have died during the year? (Indicate credential.)

Effective:

Retired:

c) What elders have died during the year?

Active:

Retired:

Name	Date of Birth	Date of Death
Ben Cooper Alexander	03/10/1920	03/07/2015
Faith Martha Cornwall	12/13/1917	11/13/2014
Frank K. Holbrook, Jr.	10/11/1921	10/13/2014
Gordon Garner Meadors	06/16/1937	05/03/2015
John Mitchell Sawyer	05/06/1922	02/20/2015
Enoch Edward Spiva	02/14/1934	09/17/2014
Elizabeth C. Stephens	12/02/1926	03/18/2015

d) What deacons have died during the year?

Effective:

Retired:

e) What local pastors have died during the year?

**Active:**

Name	Date of Birth	Date of Death
Larry Gene Campbell	11/03/1947	04/28/2015

**Retired:**

Name	Date of Birth	Date of Death
Edward L. Moore	06/09/1936	12/31/2014

**49. What provisional or ordained members (elders and deacons) have received appointments in other Annual Conferences of The United Methodist Church while retaining their membership in this Annual Conference (§§331.8, 346.1)?**

Name	Clergy Status	Conference Where Appointed	Appointment
Jessica Paige Bridges	PD	North Georgia	L'Arche Atlanta, Atlanta, GA
Jonathan Edward Bratt Carle	PE	Memphis	Trinity UMC Memphis, TN
Mark Thomas Carrigan	FE	Memphis	First UMC Huntington, TN
Kevin Michael Crawford	PD	North Georgia	Religious Life Program Coordinator, Emory University, Atlanta, GA
Lloyd Allen Doyle, III	FE	Memphis	Brownsville (TN) FUMC
Robert Andrew Fiser	FE	North Texas	Director, Site Church and Community Development, Project Transformation, Dallas, TX
Jin Cheol Kim	FE	Memphis	Memphis Korean UMC
Doug Norfleet	FE	Memphis	Lexington FUMC Lexington, TN
Brian Rossbert	FE	Rocky Mountain Conference	Mile High Ministries, Director of Communications
David Sauer	AM	Memphis	Pleasant Valley-Shady Grove Charge

**50. Who are the provisional, ordained members or associate members on leave of absence and for what number of years consecutively has each held this relation (¶354)? (Indicate credential. Record Charge Conference where membership is held.)**

**a) Voluntary?**

**(1) Personal, less than 5 years (¶354.2a 3) (v)**

Name	Clergy Status	Date Effective	Charge Conference
Mark Allmond	FE	02/02/2014	Edge Hill UMC
Jonathan Ramsay Snape	FE	07/01/2015	Westland UMC
Susan Spieth	FE	07/01/2011	Liberty UMC

**(2) Personal, 5 years of more (¶354.2a 3) (v 2/3)**

**(3) Family, less than 5 years (¶354.2b 3) (v)**

Name	Clergy Status	Date Effective	Charge Conference
Diane Luton Blum	FE	07/01/2014	West End UMC
Pamela Hawkins	FE	07/07/2014	Belmont UMC

**(4) Family, 5 years or more (¶354.2b 3) (v 2/3)**

**(5) Transitional (¶354.2c)**

Name	Clergy Status	Date Effective	Charge Conference
M. Kathryn “Kathy” Armistead	FD	05/30/2015	Brentwood UMC
Nancy Speas Hill	FD	02/14/2015	West End UMC
Danny R. Rhodes	PD	11/01/2014	East End UMC
Debra Dee Smith	FD	10/08/2014	Donelson Heights UMC

**(6) Maternity/Paternity (¶356)**

Name	Clergy Status	Date Effective
Trey Carey	FD	04/06/2015

**b) Involuntary (¶ 355)? (v 2/3)**



c) **Who on leave of absence have had their leaves terminated since the last session of the annual conference (ad interim)**

Name	Clergy Status	Type of Leave	Date Effective	Charge Conference
Trey Carey	FD	Paternity	05/26/2015	Murfreesboro FUMC
Lisa Gwock	FD	Transitional	08/01/2014	West End UMC
Pamela Hawkins	FE	Family	01/01/2015	Belmont UMC

**51. Who are granted sabbatical leave (§352)? (v)**

Paul Slentz	FE	07/01/2015
-------------	----	------------

**52. Who have been granted medical leave due to medical or disabling conditions (§357)? (v)**

Name	Clergy Status	Date Effective
Virginia Anne Kessen	FE	09/01/1999
Isaac Jason Davis	FE	07/01/2003
Stanley Luther McCormick	FL	11/01/2009
Allison C. Gilliam	FE	03/01/2010
John Adwell Halliburton	FE	07/01/2011
William A. Mulroy	FE	01/01/2014

**53. What members in full connection have been retired (§358): (List alphabetically giving full name—first, middle, last—in that order. If retiring in the interim between conference sessions (§358.2d), indicate the effective date of retirement.) (Under §358.1, no vote required; under §358.2, v; under §358.3, v 2/3)**

**Deacons**

**a) This year?**

Name	Date
Gary L. Moore	07/01/2015
Lucinda A. Nelson	05/01/2015

**b) Previously?**

<b>Name</b>	<b>Date</b>
Elizabeth Wilhite Adams	08/05/2004
Jacqueline Lolita Clevenger	07/01/2007
Arthur Milton Ford	01/01/2004
Donna Daley Gaither	07/01/2012
Barbara Phillips Garcia	07/01/2007
Joaquin Garcia-Jimenez	12/31/2009
Susan Hayslip Hay	05/03/2011
Sue Hall Johnson	07/01/2012
Susan Sowell Padgett	09/01/2013
Jo Bentley Reece	09/20/2008
James Edward Strickland	07/01/2005
Nancy Carol Colprit Zoller	07/01/2009

**Elders****a) This year?**

<b>Name</b>	<b>Date Effective</b>
Karen P. Barrineau	07/01/2015
James “Jim” R. Beaty	07/01/2015
Terry B. Carty	07/01/2015
Debra L. Church	03/31/2015
C. Kaye Harvey	07/01/2015
Robert L. Hogg, Sr.	11/01/2014
Carol Frances Janes (PE)	07/01/2015
Elijah E. McGee	07/01/2015
J. Michael Ripski	07/01/2015
D. Phillip Ross	07/01/2015
Patricia L. Smith	07/01/2015
David N. Spencer	07/01/2015

**b)Previously? (see following page)**

Woodward A. Adams, Jr.  
 Chestina Reikya Mitchell Archibald  
 Charles "Skip" Armistead  
 Mark Files Ashley  
 Donald Edward Bailey, Jr.  
 S. Thomas Baker  
 William Lewis Barnes  
 Samuel David Barnett  
 Horace Bass  
 James D. Bass, Jr.  
 James Hiram Beasley, Jr.  
 Charles A. Becher  
 Jon William Bell  
 C. Edward Blackburn  
 Eddie Frank Blair  
 Warren Gamaliel Booker, Jr.  
 Suzanne Glover Braden  
 David Ira Bradley  
 Melvin E. Brooks  
 Rosemary Brown  
 Juanita Bass Brummitt  
 Thad Nolen Brunson  
 Edward Bufford  
 Larry J. Burke, Sr.  
 David Wendell Butler  
 William Russell Cain  
 William Campbell  
 Leland Thornburg Carden  
 Robert Hilton Case  
 John Wayne Casey  
 Marvin Curtis Champion  
 Donald R. Choate  
 James Claborn Clardy, Jr.  
 Hawkins W. Clark  
 Joseph Fred Cloud  
 Thomas Henry Cloyd  
 Karen Young Collier  
 David Orville Compton  
 John Greeley Corry  
 Edward L. Crump  
 David Randall Davis  
 Winfield Scott Davis  
 Thomas Vernon DeRamus  
 William Curtis Dobbins  
 Neil Regen Dobson  
 Paul Thomas Dowdy  
 Luke Nichols Dunn  
 Ellis E. Felts  
 Dorothy Pack Fielder  
 Jeffrey Russell Foster  
 Joe Jackson Frazer, Sr.  
 Samuel Delwyn Fryer

Jeff Washington Fryer  
 Erwin Lee Gaines  
 Randall Cagle Ganues  
 James Wilson Gardner  
 Susan Marie Gardner  
 John Gebhart  
 John P. Gilbert  
 Kenneth Gillespie  
 William Neal Glass  
 William Eugene Gober  
 French Gothard  
 Kay Chandler Gray  
 Frank Gulley, Jr.  
 Charles H. Hambrick  
 Janet Denise Harlow  
 Bernie Melville Harris  
 Calvin Nelson Harrub  
 John Wesley Hembree  
 Jerry Martin Hilton  
 Lynn Strother Hinkle  
 Paula Calderini Hoos  
 Jay L. Hoppus  
 Phillip H. Horne  
 Charles Vance Johnson  
 Linda Joyce Johnson  
 Louis A. Johnson  
 Adrian Wilson Jones  
 John Michael Jones  
 Benjamin Thomas Jordan  
 Sushil Joseph  
 James Covey Kannon, Jr.  
 James Edwin Kayler  
 Henry Floyd Knight, Jr.  
 J.C. Lawson  
 Larry Clark Layne  
 Cathie Ann Leimenstoll  
 Robert Holloway Lewis  
 Russell E. Lindsay  
 Robert Terry Little, Jr.  
 William Eugene Lovell  
 Shirley Majors-Jones  
 Harold Martin  
 Jerry Hilton Mayo  
 Emerson Esco McBay  
 Joseph Edward McClellan  
 Larry Max McGranahan  
 David E. McIntyre  
 John William Menees  
 Rodolphus Hughes Miles  
 James David Miller, Sr.  
 William J. Miller  
 Hugh Edwin Moore

Joe H. Moore  
 Maurice Brown Moore  
 Helen T. Morgan  
 Thomas H. Nankervis  
 Ray R. Newell  
 Gerald Noffsinger  
 Billy Ray Panter  
 Lee Moyne Parkison  
 Ronald Paul Patterson  
 Robert Malcolm Patton  
 Eugene Dorcey Pearce  
 William Eugene Pearce  
 Arthur Barton Pepper  
 Ashley Neal Pogue  
 Charles Harold Poole  
 Raymond Edward Pugh  
 William Ronald Pulley  
 David Emory Rainey  
 Arthur George Robins  
 Robert Sadler  
 Arden Brian Schlesinger  
 James Harold Sewell  
 Sandra Parrish Shawhan  
 Joe K. Shelton, Sr.  
 Richard Vernon Shriver  
 Sam D. Sims  
 Robert Frank Smith  
 Thomas Hiram Smith  
 Felix M. Snell  
 Jacqueline Anne Sojourner  
 Garry Duane Speich  
 James Charles Stewart  
 Harvey Lee Sullins  
 William Garie Taylor  
 William Edward Templeton  
 Carleton Thackston  
 James Paul Tramel  
 Lytle Carter Troutt  
 Joel Clayton Underwood  
 E. Thomas Vann  
 J. Michael Waldrop  
 Vincent Walkup  
 David Lowes Watson  
 Gayle Turner Watson  
 Norman Frank Weber  
 William Allen Weller  
 Jackie Wayne Wheeler  
 Charles Edwards Williams  
 John Paul Williams  
 Stephen Edward Womack  
 Hugh Elliott Wright

**54. What associate members have been retired (§358): (List alphabetically giving full name-first, middle, last-in that order. If retiring in the interim between conference sessions (§358.2d), indicate the effective date of retirement.) (Under §358.1, no vote required; under §358.2, v; under §358.3, v 2/3)**

**a) This year?**

**b) Previously?**

Billy Allegood	Steven Kelley
Frank Allen	Louis Wayne KelleyBarger
John W. Anderson	David Kingsley
Vincent Baker	Comer McGuire
T.J. Bennett	John Ashby Pennington, Jr.
James Ronald Clark	Thomas C. Rascoe
James Duane Cowan	Roland Scruggs
Thomas L. Davis	J.D. Spencer
Joseph Kenneth Ervin	Donald L. Stone
Bobby Gobble	Linda Tidrow
Bradford A. Gran	William Bruce Walters
Howard Haynes	James Lee Williams
Earl Hocker	
Dickie Wayland Johnson	

**55. What provisional members have been retired before January 1, 2013 (§358, 2008 *Book of Discipline*): (Indicate credential. If retiring in the interim between conference sessions (§358.2d), indicate the effective date of retirement.) (Under §358.1, no vote required; under §358.2, v; under §358.3, v 2/3)**

**a) This year? (NOTE: Provisional members who reach mandatory retirement age and have not retired by Jan. 1, 2013 shall be discontinued (§ 327.7) and listed in Q. 42.)**

**b) Previously?**

Name	Date Effective
George Dudley Ferguson	1998
Elizabeth Barstow Long	2004

**56. Who have been recognized as retired local pastors (§320.5):**

**a) This year?**

<b>Name</b>	<b>Date Effective</b>
Patricia “Peg” L. Augustine	07/01/2015
Clarence H. Cartwright	07/01/2015
David L. Decker	07/01/2015
Beulah Mae Edmondson	07/01/2015
Larry Cook Fletcher	07/01/2015
Michael H. Gillstrap	01/01/2015
Joan D. Hubbard	07/01/2015
Carol Frances Janes	07/01/2015
Robert “Bob” Leon Jernigan, Jr.	07/01/2015
Ronald “Ron” Edward Jones	07/01/2015
Carolyn B. Nobling	07/01/2015
William Douglas O’Rear	07/01/2015
Linda L. Thompson	07/01/2015

**b) Previously?**

George M. Adair	John R. Hitz	Jimmy Dee Rogers
Thaddeus Clay Ashby	Michael Aaron Howard, Sr.	James H. Rowlett
William Thomas Barger	Carl F. Hubbard	Lawrence E. Royston, Jr.
Ronald Corbet Bingnear	John Clark Ives	Jay Shoup
James Howard Bryant	Edward Vernet Johnson	Wayne Gerald Simmons
John Vernon Carney	William Clayton Jones	Vance Tague
Kenneth Lester Clayton	Richard Charles Kaleida	Gerald Lee Taylor
Perry Talmadge Clayton	Thomas William Lamb	Chester Arthur Towry
Billy Brad Cowan	Ernest Hilton Lampley	Jesse Bratton Tucker
Hobert Isaac Dailey	Att James Looper	Norma Fay Underhill Tucker
Willard LaVerne Dalrymple	Allen R. Lyon	David G. Turk
Phillip Stephen Day	Thomas William Madron	Robert M. Tuttle
Robert Ervin Dodson	Bobby Charles Martin, Sr.	R. Frank Walker
Arthur Milton Ford	Royce Stanton Martin	Reginald Van Scott Ward
Wendell Y. Francis	Joseph G. Mason	
Dorris Nelson French	Ray Bonner McDonald	
Phyllis Kathleen Gaines	Jackie Anne McMurry	
Douglas Eugene Green	Carole Modlin	
James W. Gruber	William Moede	
Paul R. Gupton	William Henry Moss, Jr.	
Francis “Frank” J. Hagan	Charles A. Murphy	
Arthur Allan Hardy, Jr.	Wesley Poellnitz	
Ray Hartman	David Rash	
Robert A. Hilton	George Edward Reed	

### **Course of Study Extensions 319.3 (v)**

<b>Name</b>	<b>District</b>	<b>Year Licensed</b>	<b>COS Course Completed</b>
Dianne H. Coppock	Clarksville	1996	17

### **Report of the Orders of Ministry Annual Conference, 2015**

The past conference year has shown continued growth in the shared work of the Orders of Ministry and The Fellowship of Local Pastors and Associate Members. Along with our colleagues from the Memphis Conference, we have gathered to move forward on exploring and deepening our covenantal connection as Methodist clergy. We are grateful for the people of Buffalo UMC and Dickson UMC for providing us space to meet. We are also grateful for the guidance of Bishop Bill McAlilly, Reverend John Collett, and Reverend Tom Laney.

Under the guidance of Bishop Bill McAlilly, the combined Orders and Fellowships hosted a one day clergy gathering around covenant conversation. The event was held in both conferences; October 13, 2015 at Northside UMC in Jackson TN and October 14, 2015 at Brentwood UMC in Brentwood. Dr. Anne Burkholder was the convener for both days.

The large event planned for the Orders and Fellowship was a Spiritual Life Retreat entitled, “Creating Covenant Communities”. Leadership was provided by Dr. Anne Burkholder, Dr. Luther Smith, and Bishop Bill McAlilly. Dr. Burkholder is the Associate Dean of Methodist Studies and Professor in Practice of Ecclesiology and Church Leadership at Candler. Dr. Smith is Professor Emeritus of Church and Community at Candler School of Theology. The retreat was held at Montgomery Bell State Park from March 9-11, 2015. The Orders and Fellowship are grateful for the many volunteers who helped with this successful retreat.

The Orders and Fellowship, along with our colleagues from the Memphis conference have begun working toward the 2016 Spiritual Life Retreat. The retreat dates are March 17-20, 2016 at Montgomery Bell State Park. We covet the prayers of all clergy as we move toward those dates.

We are most appreciative of Bishop McAlilly’s leadership and support in this important work, as we live into our connection as Christian leaders called Methodist. The Orders and Fellowship will continue to live and work together in this covenantal manner. As Tom Laney encourages, “We are seeking to nurture the culture of covenant community.” It is our prayer all clergy will seek covenantal life with each other.

Report Submitted by:

Ken Edwards, Co-Chair, Order of Elders

Cherie Parker, Co-Chair, Order of Elders

Jackson Henry, Co-Chair, Order of Deacons

Nan Zoller, Co-Chair, Order of Deacons

Phoebe Jowers, Co-Chair, Fellowship of Local Pastors and Associate Members



Kevin Marston, Co-Chair, Fellowship of Local Pastors and Associate Members

Clergy Members from Memphis Conference:

Deborah Suddarth, Co-Chair, Order of Elders

Gregory Waldrop, Co-Chair, Order of Elders

Grace Phelps, Co-Chair, Order of Deacons

Daphne Moses, Co-Chair, Order of Deacons

Latricia Trull, Chair, Fellowship of Local Pastors and Associate Members

## Chapter 13

### B. CONFERENCE SESSIONS

#### 1. Western Annual Conference – The Methodist Episcopal Church (1790-1812)

No.	Date	Place	Bishop	Secretary
1	October 5-7, 1800	Bethel Academy, Kentucky	Francis Asbury & Richard Whatcoat	William Burke
2	October 1-4, 1801	Ebenezer, Tennessee	Francis Asbury	William Burke
3	October 2-5, 1802	Strother's Meetinghouse, Tennessee	Francis Asbury	William Burke
4	October 2-6, 1803	Mount Gerizim, Kentucky	Francis Asbury	William Burke
5	October 2-5, 1804	Mount Gerizim, Kentucky	William McKendree (no bishop)	William Burke
6	October 2-8, 1805	Anthony Houston's Scott Co., KY	Francis Asbury & Richard Whatcoat	William Burke
7	Sept. 20-22, 1806	Ebenezer, Tennessee	Francis Asbury	William Burke
8	Sept. 14-18, 1807	Chillicothe, Ohio	Francis Asbury	William Burke
9	October 1-7, 1808	Liberty Hill, Tennessee	Francis Asbury & William McKendree	William Burke
10	Sept. 30-Oct. 2, 1809	Cincinnati, Ohio	Francis Asbury & William McKendree	William Burke
11	November 1-4, 1810	New Chapel in Shelby City	Francis Asbury & William McKendree	William Burke
12	Oct. 28-Nov. 7, 1811	Cincinnati, Ohio	Francis Asbury & William McKendree	Learner Blackman

#### 2. Tennessee Annual Conference – The Methodist Episcopal Church (1812-1845)

No.	Date	Place	Bishop	Secretary
1	November 12, 1812	Fountain Head, Tennessee	Francis Asbury & William McKendree	William Bumpass Elgin
2	October 1-7, 1813	Ree's Chapel, Tennessee	Francis Asbury & William McKendree	William Bumpass Elgin
3	September 29, 1814	New Chapel, Kentucky	Francis Asbury & William McKendree	Thomas Logan Douglass
4	October 20-29, 1815	Bethlehem Meetinghouse, Tenn.	Francis Asbury & William McKendree	Thomas Logan Douglass
5	September 23-29, 1816	Franklin, Tennessee	William McKendree	Thomas Logan Douglass
6	Oct. 30-Nov. 5, 1817	Franklin, Tennessee	Thomas Logan Douglass, President; then Robert Richford Roberts	Hardy M. Cryer
7	October 1, 1818	Nashville, Tennessee	William McKendree & Enoch George	Charles Holliday
8	October 1, 1819	Nashville, Tennessee	William McKendree & Enoch George	Charles Holliday
9	October 4, 1820	Hopkinsville, Kentucky	Marcus Lindsey, President	
10	November 7, 1821	Salem, Bell Buckle, Tennessee	William McKendree & R. R. Roberts	Thomas Logan Douglass
11	October 16, 1822	Ebenezer, East Tennessee	Enoch George	Thomas Logan Douglass
12	November 26, 1823	Huntsville, Alabama	Enoch George	Thomas Logan Douglass
13	November 24, 1824	Columbia, Tennessee	Joshua Soule & William McKendree	Thomas Logan Douglass
14	November 10-19, 1825	Shelbyville, Tennessee	Joshua Soule & Robert R. Roberts	German Baker
15	November 28, 1826	Nashville, Tennessee	Joshua Soule & Robert R. Roberts	German Baker
16	November 23-30, 1827	Tuscumbia, Alabama	Joshua Soule	Thomas Logan Douglass
17	December 4, 1828	Murfreesboro, Tennessee	Joshua Soule	Thomas Logan Douglass
18	November 19, 1829	Huntsville, Alabama	Robert Paine, President; then Robert Richford Roberts	
19	November 3, 1830	Franklin, Tennessee	Lewis Garrett, President	Thomas Logan Douglass
20	November 10, 1831	Paris, Tennessee	Robert Richford Roberts	Thomas Logan Douglass
21	October 31, 1832	Nashville, Tennessee	James Osgood Andrew	Thomas Logan Douglass
22	November 6, 1833	Pulaski, Tennessee	William McKendree present, but Thomas Logan Douglass presided	W. L. McAlister
23	November 5, 1834	Lebanon, Tennessee	J. O. Andrew & William McKendree	Thomas Logan Douglass
24	October 28, 1835	Florence, Alabama	Joshua Soule	Thomas Logan Douglass
25	October 5, 1836	Columbia, Tennessee	Thomas Asbury Morris	Dixon C. McLeod
26	October 11, 1837	Somerville, Tennessee	James Osgood Andrew	John Wesley Hanner, Sr.
27	October 3, 1838	Huntsville, Alabama	Fountain Elliott Pitts, President	John Wesley Hanner, Sr.
28	October 19, 1839	Nashville, Tennessee	James Osgood Andrew	J. Hanner & T. L. Douglass
29	October 7, 1840	Murfreesboro, Tennessee	James Osgood Andrew	John Berry McFerrin
30	October 20, 1841	Clarksville, Tennessee	Beverly Vaughn	John Berry McFerrin
31	October 12, 1842	Athens, Alabama	James Osgood Andrew	John Berry McFerrin
32	October 18, 1843	Gallatin, Tennessee	Joshua Soule	John Berry McFerrin
33	October 30, 1844	Columbia, Tennessee	Edmund Storer Janes	John Berry McFerrin

#### 3. Tennessee Annual Conference – The Methodist Protestant Church (1827-1939)

No.	Date	Place	President	Secretary
1	1827			
2	August 30, 1828	Unionville, Bedford Co., Tennessee	Hayman Bailey	Richard Warner
3	October 8, 1829	Unionville, Bedford Co., Tennessee	Thomas L. Potts	James L. Armstrong
4	September 1830	Civil Order, Bedford Co., Tennessee	Richard W. Morris	James L. Armstrong
5	September 1831	Bedford Co., Tennessee	Richard W. Morris	James L. Armstrong
6	December 8, 1832	Civil Order, Bedford Co., Tennessee		James L. Armstrong
7	October 17, 1833			James L. Armstrong
8	November 27, 1834	Hoover's Gap, Rutherford Co., Tenn.	Joseph Walker	James L. Armstrong
9	October 1835	Liberty Campground, Wilson Co., TN	Baxter H. Ragsdale	James L. Armstrong
10	1836			
11	1837			
12	1838			
13	1839			
14	1840			
15	1841			
16	1842			
17	1843			
18	1844			
19	1845			
20	1846			
21	1847			
22	1848			
23	1849			
24	1850			

No.	Date	Place	President	Secretary
25	October 17, 1851	Gainesville, Tennessee		
26	1852			
27	1853			
28	1854			
29	1855			
30	1856			
31	1857			
32	1858			
33	1859			
34	1860			
35	1861			
36	1862	- No Conference -		
37	1863	- No Conference -		
38	1864	- No Conference -		
39	1865			
40	1866			
41	1867			
42	1868			
43	1869			
44	1870			
45	1871			
46	1872			
47	1873			
48	1874			
49	1875			
50	1876			
51	1877			
52	1878			
53	1879			
54	1880			
55	1881			
56	October 20, 1882	Unionville, Bedford Co., Tennessee	Benjamin Frederick Duggan	John William Chandler
57	October 26, 1883	Cedar Grove, Murfreesboro, Tenn.	Benjamin Frederick Duggan	John William Chandler
58	October 24, 1884	Concord, Leon Co., Kentucky	J. S. Chandler	John William Chandler
59	October 9, 1885	Mt. Pleasant, Marshall Co., Tenn.	J. S. Chandler	John William Chandler
60	October 29, 1886	Morgantown, Butler Co., Kentucky		
61	1887			
62	October 12, 1888	Green Brier, Tennessee	Benjamin Frederick Duggan	
63	October 25, 1889	Gleason, Weakley Co., Tennessee	Benjamin Frederick Duggan	
64	1890		Benjamin Frederick Duggan	
65	1891			
66	1892			
67	1893			
68	1894			
69	1895			
70	1896			
71	1897			
72	1898			
73	1899			
74	1900			
75	1901		William Johnson Finley	W. R. Sims
76	October 10-13, 1902	Unionville, Bedford Co., Tennessee	Stephen O'Kelly Hooper	B. F. Jarrell
77	October 7-10, 1903	Pleasant Hill, Weakley Co., Tenn.	Stephen O'Kelly Hooper	B. F. Jarrell
78	October 5-8, 1904	Caney Fork, Butler Co., Kentucky		B. F. Jarrell
79	October 11-14, 1905	Ray's Chapel, Bedford Co., Tenn.	Thomas Henry Carlton	B. F. Jarrell
80	October 11-13, 1906	Holly Springs, Gibson Co., Tenn.	Newton E. Manley	B. F. Jarrell
81	October 24-26, 1907	Sand Springs, Logan Co., Kentucky	Newton E. Manley	B. F. Jarrell
82	October 8-10, 1908	Unionville, Bedford Co., Tennessee	Stephen O'Kelly Hooper	B. F. Jarrell
83	October 21, 1909	Hopewell, Weakley Co., Tennessee	Solon Snethan Duggan	B. F. Jarrell
84	1910			B. F. Jarrell
85	October 5-7, 1911	Cedar Grove, Murfreesboro, Tenn.	Commodore Isham Kelly	B. F. Jarrell
86	November 7-9, 1912	Bethlehem, Carroll Co., Tennessee	Samuel Elmer Kendall	B. F. Jarrell
87	October 9-11, 1913	Beechland, Logan Co., Kentucky	Samuel Elmer Kendall	B. F. Jarrell
88	October 8-15, 1914	Mt. Pleasant, Marshall Co., Tenn.	Samuel Elmer Kendall	B. F. Jarrell
89	October 21-24, 1915	Pleasant Hill, Weakley Co., Tenn.	Samuel Elmer Kendall	E. C. Thompson
90	October 26-29, 1916	Mt. Pleasant, Ohio Co., Kentucky	Commodore Isham Kelly	E. C. Thompson
91	October 25-30, 1917	Hoover's Gap, Rutherford Co., Tenn.	Commodore Isham Kelly	E. C. Thompson
92	October 24-27, 1918	Bethlehem, Carroll Co., Tennessee	Commodore Isham Kelly	E. C. Thompson
93	October 23-25, 1919	Sand Springs, Logan Co., Kentucky	Commodore Isham Kelly	E. C. Thompson
94	October 21-23, 1920	Unionville, Bedford Co., Tennessee	Commodore Isham Kelly	B. B. Grise
95	October 13-16, 1921	Bethlehem, Carroll Co., Tennessee	Samuel Elmer Kendall	W. E. Thompson
96	October 12-15, 1922	Concord, Butler Co., Kentucky	Samuel Elmer Kendall	W. E. Thompson
97	October 12-14, 1923	Ray's Chapel, Chapel Hill, Tenn.	Samuel Elmer Kendall	W. E. Thompson
98	October 10-12, 1924	Bethlehem, Carroll Co., Tennessee	Samuel Elmer Kendall	W. E. Thompson
99	October 9-10, 1925	Beechland, Logan Co., Kentucky	Samuel Elmer Kendall	W. E. Thompson
100	October 14-16, 1926	Mt. Zion, Bedford Co., Tennessee	Commodore Isham Kelly	W. E. Thompson
101	October 13-14, 1927	Bethlehem, Carroll Co., Tennessee	Commodore Isham Kelly	W. E. Thompson
102	October 11-13, 1928	Sand Springs, Logan Co., Kentucky	William Allen Sanders	W. E. Thompson
103	October 4-6, 1929	Cedar Grove, Murfreesboro, Tenn.	William Allen Sanders	W. E. Thompson
104	October 3-4, 1930	Mt. Pleasant, Ohio Co., Kentucky	William Allen Sanders	W. E. Thompson
105	October 9-10, 1931	Bethlehem, Carroll Co., Tennessee	William Allen Sanders	W. E. Thompson
106	October 7-8, 1932	Unionville, Bedford Co., Tennessee	Samuel Elmer Kendall	W. E. Thompson
107	1933		Samuel Elmer Kendall	
108	November 9-10, 1934	Unionville, Bedford Co., Tennessee	Samuel Elmer Kendall	Albert B. VanCleave
109	October 11-13, 1935	Bethlehem, Carroll Co., Tennessee	Samuel Elmer Kendall	Albert B. VanCleave
110	October 16-18, 1936	Mt. Pleasant, Ohio Co., Kentucky	Samuel Elmer Kendall	Albert B. VanCleave
111	September 24-26, 1937	Ray's Chapel, Bedford Co., Tenn.	Samuel Elmer Kendall	J. L. Cartwright
112	Sept 29-Oct. 2, 1938	Bethlehem, Carroll Co., Tennessee	Commodore Isham Kelly	J. L. Cartwright

#### 4. Tennessee Annual Conference – The Methodist Episcopal Church, South (1845-1939)

No.	Date	Place	Bishop	Secretary
1	October 22, 1845	Huntsville, Alabama	Alexander Little Page Green, President	
2	November 4, 1846	Nashville, Tennessee	Joshua Soule	Frederick Guthrie Ferguson
3	November 3, 1847	Murfreesboro, Tennessee	Robert Paine	Ethelbert Henry Hatcher, Sr.
4	November 25, 1848	Clarks ville, Tennessee	Robert Paine	Ethelbert Henry Hatcher, Sr.
5	October 24, 1849	Shelbyville, Tennessee	William Capers	Ethelbert Henry Hatcher, Sr.
6	November 8, 1850	Athens, Alabama	William Capers	Ethelbert Henry Hatcher, Sr.
7	October 29, 1851	Lebanon, Tennessee	Robert Paine	Alexander Rogers Erwin
8	October 27, 1852	Pulaski, Tennessee	James Osgood Andrew	Joseph Cross
9	October 12-20, 1853	Franklin, Tennessee	William Capers	William Crockett Johnson
10	October 5, 1854	Florence, Alabama	Robert Paine	William Crockett Johnson
11	October 10-18, 1855	Nashville, Tennessee	Joshua Soule & Hubbard H. Kavanaugh	William Crockett Johnson
12	October 8-16, 1856	Huntsville, Alabama	Joshua Soule & James Osgood Andrew	William Crockett Johnson
13	October 7-14, 1857	Murfreesboro, Tennessee	John Early	William Crockett Johnson
14	October 20-27, 1858	McMinnville, Tennessee	James Osgood Andrew	William Crockett Johnson
15	October 12-20, 1859	Columbia, Tennessee	John Early	William Crockett Johnson
16	October 10-16, 1860	Clarks ville, Tennessee	George Foster Pierce	Simon Peter Whitten
17	October 2-8, 1861	Athens, Alabama	John Early	Simon Peter Whitten
18	October 12-25, 1862	Cornerville, Tennessee	John Berry McFerrin, President	Robert Anderson Young
19	1863	- No Conference -	-	-
20	1864	- No Conference -	-	-
21	October 4-11, 1865	Edgefield, Tennessee	Hubbard Hinde Kavanaugh	Robert Anderson Young
22	October 24-30, 1866	Huntsville, Alabama	Holland Nimmons McTyeire	Robert Anderson Young
23	October 23-30, 1867	Clarks ville, Tennessee	Robert Paine	Robert Anderson Young
24	October 14-21, 1868	Shelbyville, Tennessee	Holland Nimmons McTyeire	Robert Anderson Young
25	September 5-23, 1869	Murfreesboro, Tennessee	Robert Paine	Robert Anderson Young
26	October 5-13, 1870	Pulaski, Tennessee	David Seth Doggett	Robert Anderson Young
27	October 4-9, 1871	Lebanon, Tennessee	George Foster Pierce	Robert Anderson Young
28	October 16-23, 1872	Nashville, Tennessee	David Seth Doggett	Robert Anderson Young
29	October 8-15, 1873	Franklin, Tennessee	Holland Nimmons McTyeire	Robert Anderson Young
30	October 7-13, 1874	Gallatin, Tennessee	Enoch Mather Marvin	Robert Anderson Young
31	October 6-12, 1875	Fayetteville, Tennessee	William May Wightman	Robert Anderson Young
32	October 4-10, 1876	Columbia, Tennessee	John Christian Keener	Robert Anderson Young
33	October 3-11, 1877	Tulip Street, Nashville, Tennessee	David Seth Doggett	Robert Anderson Young
34	October 9-15, 1878	Clarks ville, Tennessee	Hubbard Hinde Kavanaugh	Robert Anderson Young
35	October 8-15, 1879	Murfreesboro, Tennessee	Robert Paine	Robert Anderson Young
36	October 13-19, 1880	Pulaski, Tennessee	Robert Paine & Holland N. McTyeire	Robert Anderson Young
37	October 19-24, 1881	Lebanon, Tennessee	Holland Nimmons McTyeire	Robert Anderson Young
38	October 18-23, 1882	Franklin, Tennessee	John Christian Keener	William Madison Leftwich
39	October 17-22, 1883	Shelbyville, Tennessee	George Foster Pierce	William Madison Leftwich
40	October 8-14, 1884	Nashville, Tennessee	Holland Nimmons McTyeire	William Madison Leftwich
41	October 7-13, 1885	Columbia, Tennessee	Alpheus W. Wilson & H. N. McTyeire	William Madison Leftwich
42	October 6-12, 1886	Clarks ville, Tennessee	Eugene Russell Hendrix	William Madison Leftwich
43	October 12-18, 1887	Gallatin, Tennessee	Alpheus Waters Wilson	William Madison Leftwich
44	October 17-22, 1888	Fayetteville, Tennessee	John Christian Keener	William Madison Leftwich
45	October 9-14, 1889	Murfreesboro, Tennessee	John Christian Keener	William Madison Leftwich
46	October 8-15, 1890	Pulaski, Tennessee	Robert Kennon Hargrove	William Madison Leftwich
47	Oct. 8-Nov. 3, 1891	West End, Nashville, Tennessee	Alpheus Waters Wilson	Benjamin Franklin Haynes
48	October 19-25, 1892	Nashville, Tennessee	Charles Betts Galloway	Benjamin Franklin Haynes
49	October 18-24, 1893	Lebanon, Tennessee	John Christian Keener	Benjamin Franklin Haynes
50	October 17-22, 1894	Franklin, Tennessee	William Wallace Duncan	Benjamin Franklin Haynes
51	October 23-28, 1895	Winchester, Tennessee	Alpheus Waters Wilson	Lewis Randolph Amis
52	October 21-27, 1896	Nashville, Tennessee	John Cowper Granbery	Lewis Randolph Amis
53	October 20-25, 1897	Shelbyville, Tennessee	Eugene Russell Hendrix	Lewis Randolph Amis
54	October 19-25, 1898	Clarks ville, Tennessee	Joseph Stanton Key	Lewis Randolph Amis
55	October 18-24, 1899	Columbia, Tennessee	Charles Betts Galloway	Lewis Randolph Amis
56	October 24-29, 1900	McMinnville, Tennessee	Charles Betts Galloway	Lewis Randolph Amis
57	October 23-29, 1901	Pulaski, Tennessee	Oscar Penn Fitzgerald	Lewis Randolph Amis
58	October 22-27, 1902	Fayetteville, Tennessee	Alpheus Waters Wilson	Lewis Randolph Amis
59	October 7-12, 1903	Murfreesboro, Tennessee	Alexander Coke Smith	Lewis Randolph Amis
60	October 19-24, 1904	Gallatin, Tennessee	William Wallace Duncan	Lewis Randolph Amis
61	October 25-30, 1905	Nashville, Tennessee	Charles Betts Galloway	George Livingston Beale
62	October 3-8, 1906	Lebanon, Tennessee	Charles Betts Galloway	George Livingston Beale
63	October 16-21, 1907	Springfield, Tennessee	Elijah Embree Hoss	George Livingston Beale
64	October 14-19, 1908	McMinnville, Tennessee	Elijah Embree Hoss	George Livingston Beale
65	October 13-18, 1909	Franklin, Tennessee	Elijah Embree Hoss	George Livingston Beale
66	October 12-17, 1910	Clarks ville, Tennessee	Warren Akin Candler	George Livingston Beale
67	October 11-16, 1911	Columbia, Tennessee	John Carlisle Kilgo	George Livingston Beale
68	October 9-14, 1912	Nashville, Tennessee	Collins Denny	George Livingston Beale
69	October 8-13, 1913	Cookeville, Tennessee	Collins Denny	George Livingston Beale
70	October 7-11, 1914	Pulaski, Tennessee	William Belton Murrah	George Livingston Beale
71	October 13-18, 1915	Murfreesboro, Tennessee	William Belton Murrah	George Livingston Beale
72	October 11-16, 1916	Mt. Pleasant, Tennessee	James Atkins	George Livingston Beale
73	October 10-15, 1917	Gallatin, Tennessee	James Henry McCoy	George Livingston Beale
74	October 9-12, 1918	Lebanon, Tennessee	James Atkins	George Livingston Beale
75	Oct. 29-Nov. 3, 1919	Nashville, Tennessee	James Atkins	George Livingston Beale
76	October 6-9, 1920	Shelbyville, Tennessee	James Atkins	George Livingston Beale
77	October 12-17, 1921	Springfield, Tennessee	James Atkins	George Livingston Beale
78	October 18-23, 1922	Fayetteville, Tennessee	Edwin DuBose Mouzon	George Livingston Beale
79	October 11-15, 1923	Clarks ville, Tennessee	Edwin DuBose Mouzon	George Livingston Beale
80	October 15-20, 1924	Columbia, Tennessee	Edwin DuBose Mouzon	George Livingston Beale
81	October 7-12, 1925	Nashville, Tennessee	Edwin DuBose Mouzon	George Livingston Beale
82	October 13-18, 1926	Pulaski, Tennessee	Horace Mellard DuBose	George Livingston Beale
83	October 13-17, 1927	Franklin, Tennessee	Horace Mellard DuBose	George Livingston Beale
84	October 17-21, 1928	Murfreesboro, Tennessee	Horace Mellard DuBose	George Livingston Beale
85	October 16-20, 1929	Nashville, Tennessee	Horace Mellard DuBose	George Livingston Beale
86	October 22-26, 1930	Gallatin, Tennessee	Horace Mellard DuBose	Willard Harris Blue
87	Oct. 29-Nov. 2, 1931	Lebanon, Tennessee	Horace Mellard DuBose	Willard Harris Blue
88	October 12-16, 1932	Springfield, Tennessee	Horace Mellard DuBose	Willard Harris Blue
89	October 11-15, 1933	Clarks ville, Tennessee	Horace Mellard DuBose	Willard Harris Blue
90	October 17-21, 1934	Nashville, Tennessee	Urban Valentine Williams Darlington	Willard Harris Blue

No.	Date	Place	Bishop	Secretary
91	October 16-20, 1935	Pulaski, Tennessee	Urban Valentine Williams Darlington	Willard Harris Blue
92	October 14-18, 1936	Shelbyville, Tennessee	Urban Valentine Williams Darlington	Willard Harris Blue
93	October 13-17, 1937	Fayetteville, Tennessee	Urban Valentine Williams Darlington	Willard Harris Blue
94	October 13-17, 1938	Murfreesboro, Tennessee	Paul Bentley Kern	Willard Harris Blue

### 5. West Tennessee Annual Conference – The Methodist Protestant Church (1851-1888)

No.	Date	Place	President	Secretary
1	October 17, 1851	Gainesville, Tennessee		
2	1852			
3	1853			
4	1854			
5	1855			
6	1856			
7	1857			
8	1858			
9	1859			
10	1860			
11	1861			
12	1862	- No Conference -		
13	1863	- No Conference -		
14	1864	- No Conference -		
15	1865			
16	1866			
17	1867			
18	1868			
19	1869			
20	1870			
21	1871			
22	1872			
23	1873			
24	1874			
25	1875			
26	1876			
27	1877			
28	1878			
29	1879			
30	1880			
31	1881			
32	October 28, 1882	Pleasant Hill, Weakley Co., Tenn.	Zachariah Biggs	Stephen O'Kelly Hooper
33	October 24, 1883	Holly Spring, Dyer Co., Tennessee	Thomas Henry Carlton	W. W. Hicks
34	November 20, 1884	Bethlehem, Carroll Co., Tennessee		
35	October 15, 1885	Sandy Flat		
36	November 11, 1886	Obion, Obion Co., Tennessee		
37	1887			
38	October 18, 1888	Lebanon, Paris, Henry Co., Tenn.	J. J. Smith	

### 6. Tennessee Annual Conference – The Methodist Episcopal Church (1866-1939)

No.	Date	Place	Bishop	Secretary	Statistician
1	October 11-14, 1866	Murfreesboro, Tennessee	Davis Wasgatt Clark	W. H. Pearne	John Seay
2	October 3-7, 1867	Shelbyville, Tennessee	Davis Wasgatt Clark	H. O. Hoffman	H. O. Hoffman
3	October 1-5, 1868	McMinnville, Tennessee	Davis Wasgatt Clark	John Seay	Francis A. Mason
4	Sept. 29-Oct 4, 1869	Huntingdon, Tennessee	Matthew Simpson	John Braden	W. B. Crichlow
5	September 21-26, 1870	Nashville, Tennessee	Levi Scott	John Braden	Robert Smith
6	October 4-9, 1871	Shelbyville, Tennessee	Levi Scott	John Braden	William B. Rippetoe
7	October 9-14, 1872	Huntingdon, Tennessee	Stephen Mason Merrill	John Braden	C. Wesley Tannyhill
8	October 8-13, 1873	Tullahoma, Tennessee	Gilbert Haven	John Braden	Daniel W. Hayes
9	October 7-11, 1874	Brownsville, Tennessee	Edward Gayer Andrews	Lewis A. Rudisill	John N. Turrentine
10	October 6, 1875	Nashville, Tennessee	Thomas Bowman	Lewis A. Rudisill	John W. Register
11	October 19, 1876	Nashville, Tennessee	Randolph Sinks Foster	Lewis A. Rudisill	Daniel W. Hayes
12	October 3-8, 1877	Shelbyville, Tennessee	William Logan Harris	Lewis A. Rudisill	Thomas Coke Carter
13	November 21-25, 1878	Murfreesboro, Tennessee	Levi Scott	C. W. S. Woods	J. G. Thompson
14	November 20-25, 1879	Lebanon, Tennessee	Isaac William Wiley	John Braden	Hilary Wattsworth Key
15	November 18-21, 1880	McMinnville, Tennessee	Randolph Sinks Foster	John Braden	Hilary Wattsworth Key
16	November 17-21, 1881	Franklin, Tennessee	Isaac William Wiley	John Braden	John W. Pickett
17	November 23-27, 1882	Brownsville, Tennessee	Henry White Warren	John Braden	John W. Pickett
18	November 21-25, 1883	Murfreesboro, Tennessee	John Fletcher Hurst	John Braden	Stephen P. Bell
19	October 16-19, 1884	Memphis, Tennessee	Thomas Bowman	Lewis M. Hagood	E. M. Mason
20	October 22-24, 1885	Gallatin, Tennessee	Willard Francis Mallalieu	John Braden	John W. Pickett
21	October 7-11, 1886	Nashville, Tennessee	Cyrus David Foss	John A. W. Moore	John W. Pickett
22	October 12-16, 1887	Murfreesboro, Tennessee	Thomas Bowman	John A. W. Moore	Miles Williams
23	October 25-29, 1888	Martin, Tennessee	Isaac Wilson Joyce	Crawford B. Wilson	Miles Williams
24	October 24-28, 1889	Lebanon, Tennessee	John Philip Newman	Crawford B. Wilson	John Braden
25	October 23-27, 1890	Memphis, Tennessee	John Morgan Walden	Crawford B. Wilson	Miles Williams
26	October 21-26, 1891	Murfreesboro, Tennessee	Daniel Ayres Goodsell	Crawford B. Wilson	Miles Williams
27	October 19-24, 1892	Franklin, Tennessee	Thomas Bowman	Crawford B. Wilson	Miles Williams
28	October 18-23, 1893	Gallatin, Tennessee	Willard Francis Mallalieu	John A. W. Moore	Miles Williams
29	October 4-8, 1894	Martin, Tennessee	John Fletcher Hurst	John A. W. Moore	Miles Williams
30	October 25-30, 1895	Nashville, Tennessee	Willard Francis Mallalieu	John A. W. Moore	Miles Williams
31	October 22-26, 1896	Memphis, Tennessee	Charles Cardwell McCabe	Crawford B. Wilson	Miles Williams
32	October 13-18, 1897	Nashville, Tennessee	Charles Henry Fowler	Crawford B. Wilson	Willis Wilson
33	October 12-16, 1898	Murfreesboro, Tennessee	William Xavier Ninde	Crawford B. Wilson	W. B. Smith
34	October 19-23, 1899	Lebanon, Tennessee	James Newbury Fitzgerald	Thomas W. Johnson	Alonzo L. Nelson
35	October 18-21, 1900	Memphis, Tennessee	Charles Cardwell McCabe	Thomas W. Johnson	Alonzo L. Nelson
36	October 16-21, 1901	McMinnville, Tennessee	Charles Henry Fowler	Thomas W. Johnson	Alonzo L. Nelson
37	October 15-20, 1902	Franklin, Tennessee	John Heyl Vincent	Thomas W. Johnson	B. J. Meridith
38	October 15-19, 1903	Martin, Tennessee	Daniel Ayres Goodsell	Thomas W. Johnson	Jerry M. Lyte
39	October 6-10, 1904	Gallatin, Tennessee	Earl Cranston	Thomas W. Johnson	Jerry M. Lyte

No.	Date	Place	Bishop	Secretary	Statistician
40	October 11-15, 1905	Murfreesboro, Tennessee	Charles Cardwell McCabe	Thomas W. Johnson	Jerry M. Lyte
41	Sept. 27-Oct 1, 1906	Nashville, Tennessee	William Fraser McDowell	Thomas W. Johnson	Samuel Marshall Utley
42	September 25-30, 1907	Memphis, Tennessee	Luther Barton Wilson	Thomas W. Johnson	Jerry M. Lyte
43	October 14-19, 1908	Nashville, Tennessee	Daniel Ayres Goodsell	Thomas W. Johnson	Miles Williams
44	November 25-29, 1909	Shelbyville, Tennessee	William Franklin Anderson	Thomas W. Johnson	R. T. Weatherby
45	October 5-10, 1910	Martin, Tennessee	Luther Barton Wilson	John A. W. Moore	R. T. Weatherby
46	October 12-15, 1911	Nashville, Tennessee	David Hastings Moore	John A. W. Moore	R. T. Weatherby
47	October 9-14, 1912	Gallatin, Tennessee	Theodore S. Henderson	Daniel. T. Burch	Samuel M. Strayhorne
48	October 1-5, 1913	Murfreesboro, Tennessee	Theodore S. Henderson	James H. Thompson	Samuel M. Strayhorne
49	October 15-20, 1914	Martin, Tennessee	Theodore S. Henderson	James H. Thompson	Samuel M. Strayhorne
50	October 6, 1915	Dickson, Tennessee	Frank Milton Bristol	James H. Thompson	Alonzo L. Nelson
51	October 4-8, 1916	Memphis, Tennessee	Frank Milton Bristol	James H. Thompson	Alonzo L. Nelson
52	October 11, 1917	Tullahoma, Tennessee	Frank Milton Bristol	James H. Thompson	Alonzo L. Nelson
53	October 3-6, 1918	Nashville, Tennessee	Frank Milton Bristol	James H. Thompson	Alonzo L. Nelson
54	October 9, 1919	Nashville, Tennessee	Frank Milton Bristol	James H. Thompson	Alonzo L. Nelson
55	October 21, 1920	Murfreesboro, Tennessee	Frank Milton Bristol	Alonzo L. Nelson	Eli J. Guthrie
56	October 6-9, 1921	Martin, Tennessee	Frank Milton Bristol	John A. W. Moore	Eli J. Guthrie
57	October 11-15, 1922	Lebanon, Tennessee	Matthew Wesley Clair	John A. W. Moore	Jared Octavius Dixon
58	October 18-21, 1923	Memphis, Tennessee	Frank Milton Bristol	John A. W. Moore	Jared Octavius Dixon
59	October 8-12, 1924	McMinnville, Tennessee	Robert Elijah Jones	John A. W. Moore	Robert A. Dowell
60	October 21-25, 1925	Nashville, Tennessee	Matthew Wesley Clair	John A. W. Moore	Robert A. Dowell
61	October 14-17, 1926	Nashville, Tennessee	Robert Elijah Jones	John A. W. Moore	Robert A. Dowell
62	October 12-16, 1927	Martin, Tennessee	Matthew Wesley Clair	John A. W. Moore	Robert A. Dowell
63	October 17-21, 1928	Shelbyville, Tennessee	Matthew Wesley Clair	James D. McCord	John Wesley Wade
64	October 17-20, 1929	Nashville, Tennessee	Harry Lester Smith	Herman H. Jones	John Wesley Wade
65	Oct 30-Nov. 2, 1930	Franklin, Tennessee	Matthew Simpson Hughes	Herman H. Jones	John Wesley Wade
66	October 21-25, 1931	Murfreesboro, Tennessee	Matthew Wesley Clair	Herman H. Jones	John Wesley Wade
67	October 19-23, 1932	Nashville, Tennessee	Matthew Wesley Clair	Herman H. Jones	John Wesley Wade
68	October 25-29, 1933	Memphis, Tennessee	Matthew Wesley Clair	Herman H. Jones	Jared Octavius Dixon
69	Oct. 31-Nov. 4, 1934	Lebanon, Tennessee	Titus Lowe	Herman H. Jones	Jared Octavius Dixon
70	October 23-27, 1935	Gallatin, Tennessee	Matthew Wesley Clair	Herman H. Jones	John Wesley Wade
71	November 5-8, 1936	Nashville, Tennessee	Robert Elijah Jones	J. H. Callier	Jared Octavius Dixon
72	October 27-31, 1937	Memphis, Tennessee	Robert Elijah Jones	J. H. Callier	John Wesley Wade
73	October 26-30, 1938	Murfreesboro, Tennessee	Alexander Preston Shaw	J. H. Callier	John Wesley Wade

## 7. Tennessee Annual Conference – The United Brethren Church (1866-1896)

No.	Date	Place	Bishop	Secretary
1	November 22-24, 1866	Otterbein, Greene Co., Tennessee	John Jacob Glossbrenner	A. E. Evans
2	November 9-10, 1867	Mt. Zion, Greene Co., Tennessee	John Jacob Glossbrenner	A. E. Evans
3	November 20-21, 1868	Cavender's, Greene Co., Tennessee	Daniel Kumler Flickenger (pro tem)	J. W. Bowen
4	October 29, 1869	Urbana, Washington Co., Tennessee	John Jacob Glossbrenner	J. W. Bowen
5	October 21, 1870	Mt. Zion, Greene Co., Tennessee	John Jacob Glossbrenner	J. W. Bowen
6	November 24-27, 1871	Liberty, Washington Co., Tennessee	John Jacob Glossbrenner	J. W. Bowen
7	November 29, 1872	Mt. Carmel, Hamblen Co., Tennessee	Jonathan Weaver	Joseph Waldorf
8	October 31, 1873	Mt. Zion, Greene Co., Tennessee	David Edwards	J. W. Bowen
9	October 23, 1874	Hebron, Greene Co., Tennessee	David Edwards	J. W. Bowen
10	October 1-2, 1875	Doty's Chapel, Greene Co., Tenn.	David Edwards	Edwin Horner
11	November 16, 1876	Mt. Carmel, Hamblen Co., Tennessee	John Jacob Glossbrenner	Edwin Horner
12	November 1, 1877	Mt. Zion, Greene Co., Tennessee	John Jacob Glossbrenner	Edwin Horner
13	October 10-12, 1878	Doty's Chapel, Greene Co., Tenn.	John Jacob Glossbrenner	Edwin Horner
14	October 9-11, 1879	White Pine, Jefferson Co., Tennessee	John Jacob Glossbrenner	Edwin Horner
15	October 14-16, 1880	MECS Church, Greeneville, Tenn.	John Jacob Glossbrenner	Edwin Horner
16	October 13-15, 1881	Mt. Zion, Greene Co., Tennessee	John Dickson	Edwin Horner
17	October 12-14, 1882	White Pine, Jefferson Co., Tennessee	John Dickson	Edwin Horner
18	October 11-13, 1883	Dickson's, Greene Co., Tennessee	John Dickson	Edwin Horner
19	October 23-25, 1884	Edwards Academy, Jefferson Co., TN	John Dickson	Edwin Horner
20	October 22-24, 1885	Bookwalter Chapel, Knoxville, Tenn.	John Dickson	Edwin Horner
21	October 21-23, 1886	Edwards Academy, Jefferson Co., TN	Jonathan Weaver	Edwin Horner
22	August 25-27, 1887	Mt. Zion, Greene Co., Tennessee	Ezekiel Boring Kephart	Edwin Horner
23	August 24-25, 1888	Bookwalter Chapel, Knoxville, Tenn.	Nicholas Castle	Edwin Horner
24	August 23-24, 1889	Dickson's, Greene Co., Tennessee	B. F. Booth (pro tem)	Edwin Horner
25	August 21-23, 1890	Mt. Sinai, Greene Co., Tennessee	John Dickson	Mont Groenendyke
26	August 20-22, 1891	Bookwalter Chapel, Knoxville, Tenn.	Ezekiel Boring Kephart	Mont Groenendyke
27	August 25-27, 1892	Liberty, Washington Co., Tennessee	Nicholas Castle	Edwin Horner
28	August 24-26, 1893	White Pine, Jefferson Co., Tennessee	Ezekiel Boring Kephart	Edwin Horner
29	August 23-25, 1894	Mt. Sinai, Greene Co., Tennessee	James W. Hott	Edwin Horner
29a	December 13, 1894	First Cumberland Presbyterian, Knoxville, Tennessee	Ezekiel Boring Kephart	Edwin Horner
30	August 22-25, 1895	Bookwalter Chapel, Knoxville, Tenn.	Job S. Mills	Edwin Horner
30a	December 12-13, 1895	Knoxville, Tennessee		
31	March 25, 1896	Chattanooga, Tennessee	Nicholas Castle	Sidney Tinker

## 8. Central Tennessee Annual Conference – The Methodist Episcopal Church (1877-1939)

No.	Date	Place	Bishop	Secretary
1	October 3-8, 1877	Shelbyville, Tennessee	William Logan Harris	J. L. Rudisill
2	Nov. 28-Dec. 2, 1878	Dickson, Tennessee	Levi Scott	Thomas Coke Carter
3	Nov. 27-Dec. 1, 1879	Nashville, Tennessee	Isaac William Wiley	Lewis A. Rudisill
4	November 25-29, 1880	Huntingdon, Tennessee	Randolph Sinks Foster	Andrew G. Park
5	October 6-10, 1881	Tullahoma, Tennessee	Edward Gayer Andrews	Andrew G. Park
6	October 16-20, 1882	Morris Chapel, Tennessee	Henry White Warren	Andrew G. Park
7	November 28, 1883	Hollow Rock, Tennessee	John Fletcher Hurst	Andrew G. Park
8	October 9-13, 1884	Dickson, Tennessee	Thomas Bowman	Levi Wesley Chandler
9	October 1885	Tullahoma, Tennessee	Willard Francis Mallalieu	Levi Wesley Chandler
10	October 14-18, 1886	Huntingdon, Tennessee	Cyrus David Foss	Levi Wesley Chandler
11	October 19-23, 1887	Dickson, Tennessee	Edward Gayer Andrews	John Wesley Droke
12	October 4-8, 1888	Tullahoma, Tennessee	James Newbury FitzGerald	Hiram Brittain Crowell
13	October 17-21, 1889	Nashville, Tennessee	John Philip Newman	William Petway Banks
14	October 16-20, 1890	McLemoresville, Tennessee	John Morgan Walden	William Petway Banks



No.	Date	Place	Bishop	Secretary
15	October 21-25, 1891	Erin, Tennessee	Isaac Wilson Joyce	William Petway Banks
16	October 13-16, 1892	Tullahoma, Tennessee	Thomas Bowman	William Petway Banks
17	October 12-16, 1893	Lexington, Tennessee	Willard Francis Mallalieu	George Willis Nackles
18	October 11-14, 1894	Dowelltown, Tennessee	John Fletcher Hurst	George Willis Nackles
19	October 2-6, 1895	Dickson, Tennessee	Willard Francis Mallalieu	George Willis Nackles
20	October 15-18, 1896	Huntingdon, Tennessee	Willard Francis Mallalieu	George Willis Nackles
21	October 7-9, 1897	Nashville, Tennessee	Charles Henry Fowler	George Willis Nackles
22	October 20-23, 1898	Lawrenceburg, Tennessee	William Xavier Ninde	John Wesley Droke
23	October 5-8, 1899	Tullahoma, Tennessee	Edward Gayer Andrews	John Wesley Droke
24	October 11-15, 1900	Lexington, Tennessee	Charles Cardwell McCabe	William Petway Banks
25	October 10-14, 1901	Dowelltown, Tennessee	Charles Henry Fowler	William Petway Banks
26	October 9-13, 1902	McLemoresville, Tennessee	John Heyl Vincent	John Wesley Droke
27	October 8-12, 1903	Dickson, Tennessee	Daniel Ayres Goodsell	William Petway Banks
28	October 13-16, 1904	Tullahoma, Tennessee	Earl Cranston	William Petway Banks
29	October 18-22, 1905	Lawrenceburg, Tennessee	Charles Cardwell McCabe	James Richmond Thomas
30	October 4-7, 1906	Nashville, Tennessee	William Fraser McDowell	James Richmond Thomas
31	October 3-6, 1907	McLemoresville, Tennessee	Luther Barton Wilson	Ulysses Grant Paschall
32	October 22-28, 1908	Dowelltown, Tennessee	Daniel Ayres Goodsell	Ulysses Grant Paschall
33	October 14-17, 1909	Waynesboro, Tennessee	William Franklin Anderson	John Wesley Droke
34	October 20-23, 1910	Baxter, Tennessee	Edward Gayer Andrews	Edgar Montraville Nunally
35	September 14-17, 1911	Baxter, Tennessee	William Franklin Anderson	Virgil Pafford
36	October 17-21, 1912	Parsons, Tennessee	Theodore Sommers Henderson	Virgil Pafford
37	October 9-12, 1913	McLemoresville, Tennessee	Theodore Sommers Henderson	George Washington Florence
38	October 8-11, 1914	Dickson, Tennessee	Theodore Sommers Henderson	Caffee Wilson Clayton
39	October 14-17, 1915	Lawrenceburg, Tennessee	Wilbur Patterson Thirkield	George Washington Florence
40	October 19-21, 1916	Baxter, Tennessee	Frank Milton Bristol	George Washington Florence
41	October 11-17, 1917	McLemoresville, Tennessee	Wilbur Patterson Thirkield	Caffee Wilson Clayton
42	October 10-13, 1918	Dowelltown, Tennessee	Frank Milton Bristol	P. R. Broyles
43	October 2-5, 1919	Collinwood, Tennessee	Frank Milton Bristol	P. R. Broyles
44	October 7-10, 1920	Lexington, Tennessee	Frank Milton Bristol	P. R. Broyles
45	October 13-16, 1921	Baxter, Tennessee	William Franklin Anderson	George Washington Florence
46	October 18-22, 1922	McLemoresville, Tennessee	Frank Milton Bristol	George Washington Florence
47	October 24-28, 1923	Lawrenceburg, Tennessee	Frank Milton Bristol	Edgar Montraville Nunally
48	October 9-12, 1924	Dickson, Tennessee	Wilbur Patterson Thirkield	Edgar Montraville Nunally
49	October 22-25, 1925	Lawrenceburg, Tennessee	Ernest Gladstone Richardson	Edgar Montraville Nunally
50	October 13-17, 1926	Dowelltown, Tennessee	William Orville Shepard	Harry Lee Upperman
51	October 13-16, 1927	McLemoresville, Tennessee	Theodore Sommers Henderson	Harry Lee Upperman
52	October 10-14, 1928	Baxter, Tennessee	Harry Lester Smith	Harry Lee Upperman
53	October 9-13, 1929	Lexington, Tennessee	Charles Edward Locke	Harry Lee Upperman
54	October 8-12, 1930	Rover, Tennessee	Harry Lester Smith	Harry Lee Upperman
55	October 14-18, 1931	Red Boiling Springs, Tennessee	Wallace Elias Brown	Harry Lee Upperman
56	October 19-23, 1932	Bruceston, Tennessee	Wallace Elias Brown	Harry Lee Upperman
57	September 13-17, 1933	Lawrenceburg, Tennessee	Wallace Elias Brown	Harry Lee Upperman
58	September 19-23, 1934	Dowelltown, Tennessee	Edwin Holt Hughes	Harry Lee Upperman
59	September 26-29, 1935	Collinwood, Tennessee	Wallace Elias Brown	Harry Lee Upperman
60	September 23-27, 1936	Baxter, Tennessee	Wallace Elias Brown	Harry Lee Upperman
61	Sept. 29-Oct. 3, 1937	Red Boiling Springs, Tennessee	Wallace Elias Brown	Harry Lee Upperman
62	September 21-25, 1938	McLemoresville, Tennessee	Raymond J. Wade	Harry Lee Upperman
63	October 12, 1939	Nashville, Tennessee	Wallace Elias Brown	Harry Lee Upperman

## 9. West Tennessee Annual Conference – The United Brethren Church (1896-1918)

No.	Date	Place	Bishop	Secretary
1	November 25, 1896	Parsons, Tennessee	Thomas Coke Carter (pro tem)	
2	November 1897	Henryville, Tennessee	James W. Hott	Hiram Brittain Crowell
3	November 10, 1898	Summertown, Tennessee	James W. Hott	Hiram Brittain Crowell
4	November 9, 1899	Corinth, Mississippi	Francis Mason Morgan (pro tem)	E. Brayford
5	November 8, 1900	Lawrence Co., Tennessee	A. J. Newgent (pro tem)	
6	November 14-17, 1901	Linden, Tennessee	Ezekiel Boring Kephart	Owen A. Barbee
7	November 20, 1902	Weekly Memorial, Nashville, Tenn.	Ezekiel Boring Kephart	Owen A. Barbee
8	November 12, 1903	Ethridge, Tennessee	Ezekiel Boring Kephart	
9	November 10-13, 1904	Lawrenceburg, Tennessee	Ezekiel Boring Kephart	
10	November 2, 1905	Tennessee	Ezekiel Boring Kephart	Hiram Brittain Crowell
11	October 10-13, 1906	Weekly Memorial, Nashville, Tenn.	Thomas Coke Carter	Hiram Brittain Crowell
12	October 16, 1907	Tullahoma, Tennessee	Thomas Coke Carter	Hiram Brittain Crowell
13	October 14-18, 1908	Weekly Memorial, Nashville, Tenn.	Thomas Coke Carter	Hiram Brittain Crowell
14	October 27, 1909	Tennessee	Thomas Coke Carter	Hiram Brittain Crowell
15	October 19-23, 1910	Weekly Memorial, Nashville, Tenn.	George Martin Mathews	Hiram Brittain Crowell
16	October 11, 1911	Summitville, Tennessee	Thomas Coke Carter	Clark J. Phetteplace
17	October 11, 1912	Tennessee	Thomas Coke Carter	
18	October 15-19, 1913	Linden, Tennessee	George Martin Mathews	
19	October 14-18, 1914	Weekly Memorial, Nashville, Tenn.	George Martin Mathews	Clark J. Phetteplace
20	October 6-10, 1915	Weekly Memorial, Nashville, Tenn.	George Martin Mathews	Clark J. Phetteplace
21	October 4-8, 1916	Clarksville, Tennessee	George Martin Mathews	Clark J. Phetteplace
22	October 14-17, 1917	Vanleer, Tennessee	George Martin Mathews	Clark J. Phetteplace

## 10. Tennessee Annual Conference – The United Brethren Church (1918-1946)

No.	Date	Place	Bishop	Secretary
1	November 7-10, 1918	First, Knoxville, Tennessee	George Martin Mathews	Charles Homer Babb
2	October 10-15, 1919	First, Chattanooga, Tennessee	George Martin Mathews	Charles Homer Babb
3	Sept. 29-Oct. 3, 1920	First, Nashville, Tennessee	George Martin Mathews	Charles Homer Babb
4	Sept. 28-Oct. 1, 1921	First, Clarksville, Tennessee	George Martin Mathews	George Dewey Whitwell
5	September 27-29, 1922	Reaves Memorial, Greeneville, Tenn.	Arthur Raymond Clippinger	George Dewey Whitwell
6	September 26-30, 1923	Bookwalter Chapel, Knoxville, Tenn.	Arthur Raymond Clippinger	George Dewey Whitwell
7	October 1-5, 1924	First, Chattanooga, Tennessee	Arthur Raymond Clippinger	George Dewey Whitwell
8	October 7-11, 1925	Forestdale, Knoxville, Tennessee	Arthur Raymond Clippinger	Charles Homer Babb
9	October 6-10, 1926	First, Nashville, Tennessee	Arthur Raymond Clippinger	Charles Homer Babb
10	Sept. 28-Oct. 2, 1927	First, Knoxville, Tennessee	Arthur Raymond Clippinger	Charles Homer Babb

No.	Date	Place	Bishop	Secretary
11	October 3-7, 1928	Sand Branch, Knoxville, Tennessee	Arthur Raymond Clippinger	Charles Homer Babb
12	October 2-6, 1929	Reaves Memorial, Greeneville, Tenn.	Arthur Raymond Clippinger	Charles Homer Babb
13	October 1-5, 1930	First, Clarksville, Tennessee	Arthur Raymond Clippinger	G. M. Keezel
14	October 7-11, 1931	Bookwalter Chapel, Knoxville, Tenn.	Arthur Raymond Clippinger	G. M. Keezel
15	October 5-8, 1932	First, Nashville, Tennessee	Arthur Raymond Clippinger	Arthur Blaine Burgess
16	October 4-8, 1933	Reaves Memorial, Greeneville, Tenn.	Arthur Raymond Clippinger	Arthur Blaine Burgess
17	October 3-7, 1934	Forestdale, Knoxville, Tennessee	Arthur Raymond Clippinger	Arthur Blaine Burgess
18	October 2-6, 1935	First, Nashville, Tennessee	Arthur Raymond Clippinger	Arthur Blaine Burgess
19	October 6-9, 1936	Sand Branch, Knoxville, Tennessee	Arthur Raymond Clippinger	Arthur Blaine Burgess
20	October 5-8, 1937	Reaves Memorial, Greeneville, Tenn.	Arthur Raymond Clippinger	Arthur Blaine Burgess
21	October 4-7, 1938	Bookwalter Chapel, Knoxville, Tenn.	Arthur Raymond Clippinger	Arthur Blaine Burgess
22	October 3-6, 1939	Reaves Memorial, Greeneville, Tenn.	Arthur Raymond Clippinger	Arthur Blaine Burgess
23	October 1-4, 1940	First, Clarksville, Tennessee	Arthur Raymond Clippinger	Arthur Blaine Burgess
24	Sept. 30-Oct. 3, 1941	First, Knoxville, Tennessee	Arthur Raymond Clippinger	Arthur Blaine Burgess
25	October 1-4, 1942	First, Johnson City, Tennessee	Arthur Raymond Clippinger	Arthur Blaine Burgess
26	September 28-30, 1943	Forestdale, Knoxville, Tennessee	Arthur Raymond Clippinger	Arthur Blaine Burgess
27	September 26-28, 1944	First, Nashville, Tennessee	Arthur Raymond Clippinger	Arthur Blaine Burgess
28	September 25-27, 1945	Reaves Memorial, Greeneville, Tenn.	Arthur Raymond Clippinger	Arthur Blaine Burgess
29	September 24-26, 1946	Bookwalter Chapel, Knoxville, Tenn.	Arthur Raymond Clippinger	Arthur Blaine Burgess

### 11. Tennessee Annual Conference (Central Jurisdiction) – The Methodist Church (1939-1964)

No.	Date	Place	Bishop	Secretary	Statistician
1	October 18-22, 1939	Nashville, Tennessee	Robert Elijah Jones	J. H. Callier	John Wesley Wade
2	October 23-26, 1940	Memphis, Tennessee	Alexander Preston Shaw	Herman H. Jones	M. N. Reasonover
3	October 22-25, 1941	McMinnville, Tennessee	Alexander Preston Shaw	Herman H. Jones	John Wesley Wade
4	October 21-25, 1942	Nashville, Tennessee	Paul Bentley Kern	Herman H. Jones	John Wesley Wade
5	October 22-24, 1943	Martin, Tennessee	Alexander Preston Shaw	Herman H. Jones	John Wesley Wade
6	October 19-22, 1944	Memphis, Tennessee	Edward Wendall Kelly	Herman H. Jones	John Wesley Wade
7	September 27-30, 1945	Nashville, Tennessee	Edward Wendall Kelly	Herman H. Jones	John Wesley Wade
8	October 16-20, 1946	Nashville, Tennessee	Edward Wendall Kelly	Herman H. Jones	John Wesley Wade
9	October 8-12, 1947	Lebanon, Tennessee	Edward Wendall Kelly	Herman H. Jones	John Wesley Wade
10	Sept. 29-Oct. 3, 1948	Memphis, Tennessee	Edward Wendall Kelly	Herman H. Jones	John Wesley Wade
11	November 16-20, 1949	Springfield, Tennessee	Edward Wendall Kelly	Herman H. Jones	John Wesley Wade
12	October 18, 1950	Martin, Tennessee	Edward Wendall Kelly	Herman H. Jones	John Wesley Wade
13	October 17-21, 1951	Murfreesboro, Tennessee	Edward Wendall Kelly	Herman H. Jones	John Wesley Wade
14	October 22-26, 1952	Nashville, Tennessee	Edward Wendall Kelly	Herman H. Jones	John Wesley Wade
15	October 21-25, 1953	Memphis, Tennessee	Matthew Wesley Clair, Jr.	Herman H. Jones	John Wesley Wade
16	June 23-27, 1954	Seay-Hubbard, Nashville, Tennessee	Matthew Wesley Clair, Jr.	Herman H. Jones	John Wesley Wade
17	June 22-26, 1955	Key Memorial, Gallatin, Tennessee	Matthew Wesley Clair, Jr.	Herman H. Jones	John Wesley Wade
18	June 27-July 1, 1956	Nashville, Tennessee	Matthew Wesley Clair, Jr.	Major M. League	Jury Ethward Turner
19	June 27-30, 1957	Martin, Tennessee	Matthew Wesley Clair, Jr.	Major M. League	Jury Ethward Turner
20	June 26-29, 1958	Nashville, Tennessee	Matthew Wesley Clair, Jr.	Major M. League	Jury Ethward Turner
21	June 24-28, 1959	Lebanon, Tennessee	Matthew Wesley Clair, Jr.	Major M. League	Jury Ethward Turner
22	June 29-July 3, 1960	Jackson, Tennessee	Matthew Wesley Clair, Jr.	Major M. League	Jury Ethward Turner
23	June 21-25, 1961	Gordon Memorial, Nashville, Tenn.	Charles Franklin Golden	Major M. League	Jury Ethward Turner
24	June 14-17, 1962	Memphis, Tennessee	Charles Franklin Golden	D. W. Simmons	Jury Ethward Turner
25	June 6-9, 1963	Seay-Hubbard, Nashville, Tennessee	Charles Franklin Golden	D. W. Simmons	Jury Ethward Turner
26	June 10-12, 1964	Memphis, Tennessee	Charles Franklin Golden	D. W. Simmons	Jury Ethward Turner

### 12. Tennessee Annual Conference (Southeastern Jurisdiction) – The Methodist Church (1939-1967)

No.	Date	Place	Bishop	Secretary
1	October 12-16, 1939	Nashville, Tennessee	Paul Bentley Kern	Willard Harris Blue
2	October 17-21, 1940	Nashville, Tennessee	Paul Bentley Kern	Willard Harris Blue
3	October 16-20, 1941	Nashville, Tennessee	Paul Bentley Kern	Carl Columbus Hinkle
4	October 13-16, 1942	Nashville, Tennessee	Paul Bentley Kern	Carl Columbus Hinkle
5	October 13-15, 1943	Nashville, Tennessee	Paul Bentley Kern	Willard Harris Blue
6	Sept. 29-Oct. 2, 1944	Nashville, Tennessee	Paul Bentley Kern	Willard Harris Blue
7	September 27-30, 1945	Nashville, Tennessee	Paul Bentley Kern	Harry Lee Upperman
8	September 25-29, 1946	Pulaski, Tennessee	Paul Bentley Kern	Harry Lee Upperman
9	September 17-21, 1947	Springfield, Tennessee	Paul Bentley Kern	Harry Lee Upperman
10	September 22-26, 1948	West End, Nashville, Tennessee	Paul Bentley Kern	Eugene Dean Stroud
11	September 14-18, 1949	Columbia, Tennessee	Paul Bentley Kern	Eugene Dean Stroud
12	September 7-10, 1950	Nashville, Tennessee	Paul Bentley Kern	Eugene Dean Stroud
13	September 5-9, 1951	West End, Nashville, Tennessee	Paul Bentley Kern	Eugene Dean Stroud
14	September 4-7, 1952	Pulaski, Tennessee	Roy Hunter Short	Eugene Dean Stroud
15	September 3-6, 1953	Murfreesboro, Tennessee	Roy Hunter Short	Eugene Dean Stroud
16	September 1-5, 1954	Murfreesboro, Tennessee	Roy Hunter Short	Eugene Dean Stroud
17	September 1-4, 1955	Cookeville, Tennessee	Roy Hunter Short	Eugene Dean Stroud
18	Aug. 29-Sept. 2, 1956	Belmont, Nashville, Tennessee	Roy Hunter Short	Vernon Thomas McGhee
19	Aug. 28-Sept. 1, 1957	Madison Street, Clarksville, Tenn.	Roy Hunter Short	Vernon Thomas McGhee
20	June 25-29, 1958	Pulaski First, Pulaski, Tennessee	Roy Hunter Short	Vernon Thomas McGhee
21	June 24-28, 1959	Tulip St., Nashville, Tennessee	Roy Hunter Short	Vernon Thomas McGhee
22	June 23-27, 1960	Shelbyville, Tennessee	Roy Hunter Short	Vernon Thomas McGhee
23	June 21-25, 1961	McKendree, Nashville, Tennessee	Roy Hunter Short	Vernon Thomas McGhee
24	June 18-22, 1962	Gallatin First, Gallatin, Tennessee	Roy Hunter Short	Vernon Thomas McGhee
25	June 19-23, 1963	Cookeville First, Cookeville, Tenn.	Roy Hunter Short	Vernon Thomas McGhee
26	June 17-21, 1964	Inglewood, Nashville, Tennessee	Roy Hunter Short	Rauzelle Margrave Johnson
27	June 22-25, 1965	Pulaski First, Pulaski, Tennessee	Homer Ellis Finger, Jr.	Rauzelle Margrave Johnson
28	June 21-24, 1966	Belmont, Nashville, Tennessee	Homer Ellis Finger, Jr.	Rauzelle Margrave Johnson
29	June 20-23, 1967	Lebanon, Tennessee	Homer Ellis Finger, Jr.	Rauzelle Margrave Johnson

### 13. Tennessee Annual Conference – The Evangelical United Brethren Church (1947-1969)

No.	Date	Place	Bishop	Secretary	Statistician
1	Sept. 30-Oct. 2, 1947	First, Johnson City, Tennessee	Arthur Raymond Clippinger	A. Blaine Burgess	Millard F. O'Neal
2	September 28-30, 1948	Sand Branch, Knoxville, Tennessee	Arthur Raymond Clippinger	A. Blaine Burgess	Millard F. O'Neal
3	September 27-29, 1949	First, Nashville, Tennessee	Arthur Raymond Clippinger	A. Blaine Burgess	Millard F. O'Neal
4	September 19-21, 1950	Barnett's Creek, Kentucky	Arthur Raymond Clippinger	A. Blaine Burgess	Millard F. O'Neal
5	September 18-20, 1951	Mt. Zion, Greenville, Tennessee	Fred L. Dennis	A. Blaine Burgess	Sherman P. Starling
6	August 5-7, 1952	First, Clarksville, Tennessee	Fred L. Dennis	A. Blaine Burgess	Sherman P. Starling
7	August 4-6, 1953	First, Knoxville, Tennessee	Fred L. Dennis	A. Blaine Burgess	Sherman P. Starling
8	July 13-15, 1954	Bookwalter, Knoxville, Tennessee	Fred L. Dennis	A. Blaine Burgess	Sherman P. Starling
9	August 2-4, 1955	Mt. Zion, Greenville, Tennessee	Fred L. Dennis	A. Blaine Burgess	Sherman P. Starling
10	July 24-27, 1956	Cumberland Heights, Clarksville, TN	Fred L. Dennis	A. Blaine Burgess	Sherman P. Starling
11	July 23-26, 1957	Sand Branch, Knoxville, Tennessee	John Gordon Howard	A. Blaine Burgess	Sherman P. Starling
12	July 14-16, 1958	First, Greenville, Tennessee	Paul Murray Herrick	A. Blaine Burgess	Sherman P. Starling
13	July 14-17, 1959	First, Nashville, Tennessee	Paul Murray Herrick	A. Blaine Burgess	Sherman P. Starling
14	July 19-22, 1960	First, Johnson City, Tennessee	Paul Murray Herrick	A. Blaine Burgess	Sherman P. Starling
15	July 11-13, 1961	Edwards Chapel, White Pine, Tenn.	Paul Murray Herrick	A. Blaine Burgess	Sherman P. Starling
16	July 10-12, 1962	First, Clarksville, Tennessee	Paul Murray Herrick	A. Blaine Burgess	Sherman P. Starling
17	July 16-18, 1963	Sand Branch, Knoxville, Tennessee	Paul Murray Herrick	A. Blaine Burgess	Sherman P. Starling
18	July 13-16, 1964	First, Greenville, Tennessee	Paul Murray Herrick	A. Blaine Burgess	Sherman P. Starling
19	July 13-15, 1965	Bookwalter, Knoxville, Tennessee	Paul Murray Herrick	A. Blaine Burgess	Sherman P. Starling
20	July 12-14, 1966	First, Clarksville, Tennessee	Paul Murray Herrick	A. Blaine Burgess	Sherman P. Starling
21	July 11-13, 1967	Sand Branch, Knoxville, Tennessee	Paul Murray Herrick	A. Blaine Burgess	Sherman P. Starling
22	July 8-11, 1968	Sand Branch, Knoxville, Tennessee	Paul Murray Herrick	A. Blaine Burgess	Sherman P. Starling
23	February 10-11, 1969	Trinity, Greenville, Tennessee	Lineunt Scott Allen	A. Blaine Burgess	Sherman P. Starling

### 14. Tennessee-Kentucky Annual Conference (Central Jurisdiction) – The Methodist Church (1964-1968)

No.	Date	Place	Bishop	Secretary
Spec.	August 18-19, 1964	Gordon Memorial, Nashville, Tenn.	Charles Franklin Golden	George D. Walker
1	May 26-30, 1965	Board of Evangelism, Nashville, Tenn.	Charles Franklin Golden	George D. Walker
2	June 2-5, 1966	Wesley, Lexington, Kentucky	Charles Franklin Golden	George D. Walker
3	May 16-19, 1967	John Wesley, Bristol, Virginia	Charles Franklin Golden	George D. Walker
4	May 16-19, 1968	Centenary, Memphis, Tennessee	Charles Franklin Golden	George D. Walker

### 15. Tennessee Annual Conference – The United Methodist Church (1968-2015)

No.	Date	Place	Bishop	Secretary
1	June 25-28, 1968	Calvary, Nashville, Tennessee	Homer Ellis Finger, Jr.	Rauzelle Margrave Johnson
2	June 17-20, 1969	West End, Nashville, Tennessee	Homer Ellis Finger, Jr.	Rauzelle Margrave Johnson
3	June 23-25, 1970	Savannah, Tennessee	Homer Ellis Finger, Jr.	Rauzelle Margrave Johnson
4	June 15-17, 1971	Belle Meade, Nashville, Tennessee	Homer Ellis Finger, Jr.	Rauzelle Margrave Johnson
5	June 20-22, 1972	Cookeville First, Cookeville, Tenn.	Homer Ellis Finger, Jr.	John Greely Corry
6	June 21-23, 1973	Murfreesboro 1 <sup>st</sup> , Murfreesboro, TN	Homer Ellis Finger, Jr.	John Greely Corry
7	June 19-23, 1974	Lebanon First, Lebanon, Tennessee	Homer Ellis Finger, Jr.	William Edwin Gilbert
8	June 15-19, 1975	Meharry Medical College, Nashville	Homer Ellis Finger, Jr.	William Edwin Gilbert
9	June 15-19, 1976	Martin College, Pulaski, Tennessee	Homer Ellis Finger, Jr.	William Edwin Gilbert
10	June 14-17, 1977	Belmont, Nashville, Tennessee	Earl Gladstone Hunt, Jr.	William Edwin Gilbert
11	June 13-16, 1978	Calvary, Nashville, Tennessee	Earl Gladstone Hunt, Jr.	William Edwin Gilbert
12	June 11-15, 1979	Madison Street and APSU, Tennessee	Earl Gladstone Hunt, Jr.	Joe Jackson Frazer
13	June 16-19, 1980	West End, Nashville, Tennessee	Earl Gladstone Hunt, Jr.	Joe Jackson Frazer
14	June 15-18, 1981	Belmont, Nashville, Tennessee	Edward Lewis Tullis	Joe Jackson Frazer
15	June 14-16, 1982	Belle Meade, Nashville, Tennessee	Edward Lewis Tullis	Joe Jackson Frazer
16	June 13-16, 1983	West End, Nashville, Tennessee	Edward Lewis Tullis	Joe Jackson Frazer
17	June 10-13, 1984	McKendree, Nashville, Tennessee	Edward Lewis Tullis	Michael David O'Bannon
18	June 10-12, 1985	Brentwood, Brentwood, Tennessee	Ernest W. Newman	Michael David O'Bannon
19	June 8-11, 1986	Calvary, Nashville, Tennessee	Ernest W. Newman	Michael David O'Bannon
20	June 14-18, 1987	West End, Nashville, Tennessee	Ernest W. Newman	Michael David O'Bannon
21	June 12-15, 1988	Austin Peay St. Univ., Clarksville, TN	Ernest W. Newman	Michael David O'Bannon
22	June 11-14, 1989	Martin Methodist College, Pulaski, TN	Ernest W. Newman	Michael David O'Bannon
23	June 10-13, 1990	Park Plaza Hotel, Nashville, Tenn.	Ernest W. Newman	Michael David O'Bannon
24	June 9-12, 1991	Maxwell House Hotel, Nashville, Tenn.	Ernest W. Newman	Michael David O'Bannon
25	June 14-17, 1992	Brentwood, Brentwood, Tennessee	Ernest W. Newman	Michael David O'Bannon
26	June 20-23, 1993	Martin Methodist College, Pulaski, TN	Kenneth Lee Carder	Thomas Woodson Binford, III
27	June 12-15, 1994	Brentwood, Brentwood, Tennessee	Kenneth Lee Carder	Thomas Woodson Binford, III
28	June 11-14, 1995	Brentwood, Brentwood, Tennessee	Kenneth Lee Carder	Thomas Woodson Binford, III
29	June 6-9, 1996	Tennessee State Univ., Nashville, TN	Kenneth Lee Carder	Thomas Woodson Binford, III
30	June 8-11, 1997	Martin Methodist College, Pulaski, TN	Kenneth Lee Carder	Thomas Woodson Binford, III
31	May 31-June 3, 1998	Volunteer State College, Gallatin, TN	Kenneth Lee Carder	Thomas Woodson Binford, III
32	June 13-16, 1999	Brentwood, Brentwood, Tennessee	Kenneth Lee Carder	Thomas Woodson Binford, III
33	June 11-14, 2000	Brentwood, Brentwood, Tennessee	Kenneth Lee Carder	Thomas Woodson Binford, III
34	June 10-13, 2001	Brentwood, Brentwood, Tennessee	William Wesley Morris	Shirley Renee Franklin
35	June 9-12, 2002	Brentwood, Brentwood, Tennessee	William Wesley Morris	Shirley Renee Franklin
36	June 8-11, 2003	Brentwood, Brentwood, Tennessee	William Wesley Morris	Shirley Renee Franklin
37	June 13-16, 2004	Murfreesboro 1 <sup>st</sup> , Murfreesboro, TN	William Wesley Morris	Von William Unruh
38	June 12-14, 2005	Brentwood, Brentwood, Tennessee	Richard J. Wills, Jr.	Von William Unruh
39	June 11-13, 2006	Murfreesboro 1 <sup>st</sup> , Murfreesboro, TN	Richard J. Wills, Jr.	Von William Unruh
40	June 10-13, 2007	Brentwood, Brentwood, Tennessee	Richard J. Wills, Jr.	Von William Unruh
41	June 8-10, 2008	Murfreesboro 1 <sup>st</sup> , Murfreesboro, TN	Richard J. Wills, Jr.	Von William Unruh
42	June 15-17, 2009	Brentwood, Brentwood, Tennessee	Richard J. Wills, Jr.	Billy Joe "B.J." Brack
43	June 13-15, 2010	Brentwood, Brentwood, Tennessee	Richard J. Wills, Jr.	Billy Joe "B.J." Brack
44	June 12-15, 2011	Brentwood, Brentwood, Tennessee	Richard J. Wills, Jr.	Billy Joe "B.J." Brack
45	June 10-13, 2012	Brentwood, Brentwood, Tennessee	Benjamin Roy Chamness	Billy Joe "B.J." Brack
46	June 9-12, 2013	Brentwood, Brentwood, Tennessee	William Thomas McAlilly	John Christopher Seifert
47	June 8-11, 2014	Brentwood, Brentwood, Tennessee	William Thomas McAlilly	John Christopher Seifert
48	June 7-10, 2015	Brentwood, Brentwood, Tennessee	William Thomas McAlilly	John Christopher Seifert

# INDEX

## A

Administrative Review (Committee)	272
Administrative Services	311-312
Adult/Older Adult Ministry	278
Advance Specials, Tennessee Conference	416-420
Advance Specials, Resolution	415-416
Advocacy Ministries (CCOCM)	277-278
Africa University	398-399
Alexander, Ben C. –Memorial	236-237
Alexandria UMC be joined with Clear Fork UMC	339, 423-424
Alexandria-Clear Fork Charge	339, 423-424
Alexandria-Temperance Hall Charge—Temperance Hall discontinued	339, 424
Allison Social Holiness Award description	213
Allison Social Holiness Award: Nelia Kimbrough, Calvin Kimbrough, Jr., Mike Sanchez, Wanda Sears	218-220
Annual Conference Officers, Leadership	223-224
Annual Conference Opening—Sunday	329
Annual Conference Session—Monday	329-334
Annual Conference Session—Tuesday	334-341
Annual Conference Session—Wednesday	342-348
Annual Conference 2016 (June 12-15, 2016—Brentwood UMC)	347
Antioch United Methodist Church—Considered a stand alone church	340, 425
Antioch-Dunn Charge—Each church considered a stand-alone church	340, 425
Appointments	133-171
Appointments, Clarksville District	133-137
Appointments, Columbia District	138-141
Appointments, Cookeville District	142-147
Appointments, Cumberland District	148-152
Appointments, Murfreesboro District	153-158
Appointments, Nashville District	159-167
Appointments, Pulaski District	168-171
Apportionments	334, 355
Archives and History	269
Arlington UMC—Now part of Murfreesboro Road Cooperative Parish	340, 425
Arrearage Policy	365-366
Asbury, Francis Award: Roger W. Ireson	215
Asian American Ministries	278
Associate Members of TN Conf., Retired	512
Auditor's Report	429-440
Augustine, Peg – Retired Local Pastor 2015	8
Austin Peay State University, Wesley Foundation	229, 286
Award Announcements	341
Award Descriptions	213
Award Recipient Group Photo	220

Award Sponsors	213
----------------	-----

## **B**

Baker, Nathan	343
Barrineau, Karen P. – Retired Clergy 2015	8
Beaty, James R. – Retired Clergy 2015	8
Beersheba	228, 360-361
Belmont Wesley Fellowship	229, 286
Bethlehem Centers of Nashville	417
Bishop's Office, Tennessee Annual Conference	223
Bishops (retired) residing within the TN Conference	233
Black College Fund	331-332
Boards, Commissions, Committees, TN Conference	265-298
Boston University School of Theology	400-401
Brennan, Rev. Ed--Porter's Chapel UMC	218
Budget Chair (CCOCM)	275
Budget (2016) Tennessee Conference	333, 344
	358
Business of the 2015 TN Annual Conference	480-515

## **C**

Cabinet (Extended)	12
Cabinet Resolutions	421-425
Cal Turner Jr. Center for Church Leadership	228
Cameron, Brenda Love-Memorial	238
Camp and Retreat Ministries	227-228,
	265-266, 340-341, 359-361, 419
Campbell, Larry G. –Memorial	239
Candidates for ordained or licensed ministry	482-483
Candler School of Theology	401-402
Cartwright, Clarence H. – Retired Local Pastor 2015	8
Carty, Terry – Retired Clergy 2015	8
Cedar Crest Camp	228, 360
Cedar Point UMC—Now part of Maggart-Cedar Point Charge	339, 423
Central Jurisdiction, Methodist Church (1939-1964)	522
Central Tennessee Conference Methodist Episcopal Church (1877-1939)	520-521
Certified Candidates, Ordained or Licensed Ministry	482-483
Chaplains, Introduction	344
Charles Denman Award—Charles Kevn Marson, Judy Waggoner, Welton Pride	216-217
Children's and Family Ministry	279, 350-351
Christ United Methodist Church Prison Ministry	417
Christian Friends (Singles)	278
Christian Unity and Interreligious Concerns	281
Church and Society	281



Church, Debbie – Retired Clergy 2015	8
Church Vitality	362-363
Clarksville District, Boards and Committees	287-289
Clarksville Urban Ministry	417
Clear Fork UMC—now part of Alexandria-Clear Fork Charge	423-424
Clergy Service Records	21-132
Columbia District, Boards and Committees	289-291
Commissioned Deaconesses	172-175
Communication	283
Community Care Fellowship	228, 417
Comprehensive African American Strategic Team ICAAST)	278
Comprehensive Benefit Funding Plan	386-387
Conference Nominations	273-274
Conference Officers and Leadership	223-228
Conference Photos	15-20
Conference Planning	271
Conference Sessions, Tennessee Annual Conference (1812-2015)	516-523
Conference Staff	223-224
	226-228
Congregational Development	281-282, 361-363
Congregational Vitality Report	351-352
Connectional Ministries	275-277
	277-284, 310
Connectional Ministries Committees	277-284
Cookeville District, Boards and Committees	291-292
Cooperative Ministry	282
Corey, Joan E. – Memorial	239-240
Cornwall, Faith Martha –Memorial	234, 240-241
Corrections/Prison Ministry, Tennessee Conference	419
Cortez, Marco A. Conzalez--Methodist Church in Mexico	336
Council on Connectional Ministries (TN Conference)	275-276
Cox, Randall Todd, Lambuth Memorial Scholarship	221, 341
Crisis Management Team	320-325
Crisis Response: Correct Response in Case of Crisis	323-325
Crisis Response Team	274-275
Cross Bridges United Methodist Church—Discontinued	339, 422-423
Cumberland District, Boards and Committees	292-293
<b>D</b>	
Daily Proceedings, 2015 Annual Conference	329-348
Davis, Dr. Cynthia	10-11
Deaconesses	172-175
Deacons, Commissioning	330
Deacons, Ordination	3330
Decker, David L. – Retired Local Pastor 2015	8



Decker, Lois –Memorial	241-242
Delegates to General Conference	212
Delegates to Jurisdiction Conference	212
Denman Evangelism Award	213
Denman Award Clergy: Charles Kevin Marston	216
Denman Award Laity: Judy Waggoner	217
Denman Award, Youth: Welton Pride	217
Dennis, Aaron Joel: Martin Methodist Minority Scholarship award	221
Diaconal Ministers	172-175
Diaconal Ministers Service Roll	172-175
Diggs, Rodney—UM Men's Life Membership Award	393
Directory, Clergy	20-131
Directory, Diaconal Ministers, Deaconesses, Home Missionaries	172-175
Directory, Frequently Used Telephone Numbers	Inside Cover
Directory, Lay Members of Annual Conference	175-207
Disability Concerns	282, 363
Disaster Response	352
Discover, Equip, Connect, Send	1
District Organization	287-298
Clarksville District	287-289
Columbia District	289-291
Cookeville District	291-292
Cumberland District	292-293
Murfreesboro District	293-295
Nashville District	295-296
Pulaski District	297-298
District Superintendents, Tennessee Annual Conference	225
Doubter's Prayers by Faith Cornwall	234
Dunn United Methodist Church—Considered a stand-alone church	340, 425

## **E**

Easdale, Madeline: Wesley Leadership Scholarship	221, 341
Ebenezer Hispanic Ministry	417.
Edgehill Brighter Days After School Program	417
Edgehill UMC, The Spot	417
Edmondson, Beulah Mae – Retired Local Pastor 2015	8
Education	279
Elders, Commissioning	330
Elders, Deceased this year	506
Elders, Ordination	330,502, 503
Elders, Retired	510-511
Employment Process & Policies	309-310
Employee Standards and Evaluation	312-313
Episcopacy Committee	272-273
	345-346

Equitable Compensation	270, 334 364-367
Equitable Compensation Grants	364, 367
Ethnic Local Church Concerns	276-277
Evangelical United Brethren Church, TN Conference (1947-1969)	523
Evangelism	282
Extended Cabinet	12
Extension Ministries	137, 141, 146, 152, 157-158, 164-165, 171

## F

Faith That Heals (Health & Welfare)	372
Feed America First	228, 417
Finance and Administration, Council	265, 355-359
Financial Table, Tennessee Annual Conference thru 31 Dec 2014	357
Fisk University, Wesley Foundation	229, 286
Fletcher, Larry Cook – Retired Local Pastor 2015	8
Forest Grove United Methodist Church—joined with Oakwood UMC	339, 424
Forest Grove-Oakwood Charge-Joining of Forest Grove & Oakwood	339, 424
Francis Asbury Award	213
Francis Asbury Award: Roger W. Ireson	215
Frequently Used Phone Numbers	Inside Cover
Friendship United Methodist Church—Considered a stand-alone church	340, 425
Fryer, Naomi Hinkle –Memorial	242-243

## G

Gallatin Cares	417.
Gallatin Shalom Zone	418
Garrett-Evangelical Theological Seminary	402-404
General Church Agencies, United Methodist Church	230-232
General Conference Delegates (2016)	212
Gillespie, Willa Mae Bass –Memorial	244
Gillstrap, Michael H. – Retired Local Pastor	8
Golden Cross Foundation	336-337 368-371, 382
Golden Cross Foundation Board of Directors	269, 371
Grants to reinforce stewardship practices	391-392
Grayer, Benjamin Garrett: Lambuth Memorial Scholarship	221, 341

## H

Hamilton UMC-Now part of Murfreesboro Rd. Coop. Parish	340, 425
Hampshire United Methodist Church—Discontinued	339, 422.
Hampshire Ridge UMC-Discontinued	339, 422
Harry Denman Evangelism Award description	213
Harry Denman Evangelism Awards	216-217
Harvey, Kay – Retired Clergy 2015	8

Hawkins, Raymond –Memorial	245
Health and Welfare (Committee)	282,363,372
Health Care (Tennessee) – Jim Hughes	343
Health Plan (Tennessee Conference)	271-272, 372-375
Healthy Boundaries	274
Hickory Valley UMC—Considered a stand-alone church	339, 423
Higher Education/Campus Ministry	266-267, 332
Hinton Rural Life Center	404-405
Hispanic/Latino Ministries	277, 375-376
Historic Records: Sessions of Annual Conference	516-523
Hobbs Hill United Methodist Church-Discontinued	340, 424
Hogg, Sr., Robert L. – Retired Clergy 2015	8
Holbrook, Jr., Franklin K. –Memorial	245-247
Home Missionaries	172-175
Honorable Location	504-505
Housing Allowance Designations for 2015-2016	359
Housing/Rental Allowance, Resolution	331, 413-414
Hubbard, Joan D. – Retired Local Pastor 2015	9
Hunger Ministries (Tennessee Conference)	379, 419
Hurd, Amy J. (New Director of Communications)	336

## I

Iliff School of Theology	405-406
Imagine No Malaria offerings	5, 332, 340, 342,344,347
Incapacity, Committee	272
Information Services	232-233
Interdenominational Agencies	232
Interfaith Dental Clinic	418
Investigation, Committees on	272
Ireson, Roger W.: Francis Asbury Award winner	215, 341

## J

J. Richard Allison Social Holiness Award description	213
J. Richard Allison Social Holiness Awards—Nelia and Calvin Kimbrough, Mike Sanchez and Wanda Sears	218-220
Jamestown-Roanoke Charge—Churches separated	339, 423
Jamestown UMC—Considered a station church	339, 423
Janes, Carol Frances – Retired Local Pastor 2015	9
Jernigan, Jr., Robert Leon – Retired Local Pastor 2015	9
Joelton Hope Center/Thrift Store	418.
Jones, Ronald Edward – Retired Local Pastor 2015	9
Journal Award	213
Journal Dedication (Committee)	273
Journal Dedication, Clergy: Charles Poole	6

Journal Dedication, Laity: Martha Wilson	7
Journal Editorial and Resource Committee	283-284
Jurisdictional Conference delegates	212
Justice for Our Neighbors	419

## K

Kimbrough, the Reverends Nelia and Calvin—J. Richard Allison Social Holiness Award 2015	218-219, 341
--	--------------

## L

Laity, Conference Board of	266
Lake Junaluska Assembly	230
Lambuth Memorial Scholarships: Benjamin Garret Grayer, Randall Todd Cox, Cecilia Izamar Maciel-Ortega	221
Lay Disciplinary Members by Position	175, 176-207
Lay Leaders, Tennessee Conference	266, 275 377-378
Lazarus Project (Soldiers and Families Embraced)	419.
Lay Members, Tennessee Annual Conference (by district)	176-207
Lay Servant Ministries	346, 377
Leadership, Tennessee Annual Conference	265-286
Leave of Absence	508,
Liberty United Methodist Church—Considered a stand-alone church	340, 425
Liberty-Friendship Charge—Each church to be considered a stand-alone church	340, 425
Licensed Local Pastors	484-497
Light in the Nations	418
Local Pastors	485-497
Local Pastors Deceased this year	506-507
Local Pastors, Full-time	485-489
Local Pastors, Part-time	489-497
Local Pastors, Retired	208-210, 513
Luke 14:12 Ecumenical Outreach program	418

## M

Maciel-Ortega, Cecilia Izamar: Lambuth Memorial Scholarship award	221, 341
Maggart-Cedar Point Charge	339, 423
Maggart UMC—To join with Cedar Point UMC	339, 423
Marston, Charles Kevin—Clergy Charles Denman Award	215, 349
Martin, Kandice M'Lynn: Tennessee Conference Methodist Scholarship award	221, 341
Martin Methodist College	284-285, 332
Martin Methodist Minority Student Scholarship	213, 221
Mathews, Wanda Phillips —Memorial	247-248
McAdoo, Rufus: Nearly 50 years of Annual Conference Attendance	222
McAlilly, Bishop William, Workshop Leader	11

McCracken, Sky—Resolution to Endorse	427
McGee, Elijah E. – Retired Clergy 2015	9
McGuire, Comer D. –Memorial	248-249
McIntyre, Ingrid	344-345
McKendree United Methodist Church – Discontinued	339, 421
McKendree Village Foundation	228, 336-337, 378
McNutt, Mona Belle –Memorial	249
Meadors, Gordon Garner –Memorial	250
Media Crisis Management Team	320-324
Media Crisis Response Plan	321-325
Meharry Medical College	228
Members in Full Connection, Elected	502
Memorial Roll and Memoirs, 2015	234-264
Mercy and Mission, Committee	283, 379-380
Methodist Episcopal Church, Central TN Conference	520-521
Methodist Episcopal Church, TN Conference (1866-1939)	519-520
Methodist Episcopal Church, South, TN Conference (1845-1939)	518-519
Methodist Protestant Church, TN Conference (1827-1939)	516-517
Methodist Protestant Church, West Tennessee Conf. (1851-1888)	519
Methodist Theological School in Ohio	406-407
Middle Tennessee State University, Wesley Foundation	229, 286
Military Chaplains	344
Miller, Mia	13
Ministerial Service Records	21-132
Minority Student Scholarship: Aaron Joel Dennis	220
Minutes of the 2015 Annual Conference	329-348
Miriam's Promise	228, 332-333, 418
Mission Possible	343
Moore, Edward Lee –Memorial	250-251
Moore, Gary L. – Retired Deacon 2015	9
Mountain T.O.P. – Adults in Mission	345, 418
Murfreesboro District, Boards and Committees	293-295
Murfreesboro Road Cooperative Parish—Hamilton & Arlington UMC	338, 425
<b>N</b>	
Nashville District, Boards and Committees	295-296
Native American Ministries (CONAM)	277, 380-381
Nelson, Lucinda A. – Retired Deacon 2015	9
New Church Starts	352-353
	361-362

New Johnsonville United Methodist Church—station church	338, 421
Nobling, Carolyn B. – Retired Local Pastor 2015	9
Noffsinger, Helen Jean Wolfe –Memorial	251-252
Nominations Committee	273-274, 303
Nominations Report	346
Nunnally, Charlotte Lasley –Memorial	252-253
Nurture Ministries (Connectional Ministries)	278-281

## O

Oakwood UMC-now part of Forest Grove-Oakwood Charge	339, 424
Officers, Tennessee Annual Conference	265-284
Older Adult Ministries	381-383
Older Adult Ministries Committee Members	384
One Matters Discipleship Ministries Award—Porter's Chapel United Methodist Church	218, 341
Open Table Nashville	344-345, 418
Ordained Ministry	328-329
Ordained Ministry, Board of	267-268
	329-330, 480-515
Orders of Ministry Report	514-515
Ordinands, 2015	330
O'Rear, William Douglas – Retired Local Pastor 2015	9
Organization of the Tennessee Annual Conference	265-298
Outreach Ministries (Connectional Ministries)	281-283

## P

Parker, Parker & Associates, PLC	429
Parsonage Standards	325-326
Partner Today—Lynn McAlilly	337
Pastoral Records	21-132
Pensions, Board of	268, 385-389
Pensions, Board of, Supplement Report (deaths, grants, incapacity)	387-389
Personnel Committee	274
Personnel Evaluation	276-277
Personnel Policies and Procedures (TN Annual Conference)	307-319
Photo Pages	15-20
Pisgah United Methodist Church—station church	338, 421
Policies, Tennessee Annual Conference	301-307
Policy Changes	301, 333, 420
Poole, Charles—Journal Dedication	6, 341
Poole, Clara Ruth Coggin –Memorial	253-254
Porter's Chapel United Methodist Church—One Matters Discipleship Ministries award	218, 341
Pride, Jr., Welton—Charles Denman award for youth	217, 341
Project Transformation Tennessee	229, 389-
	390, 418-419



Promise United Methodist Church (Columbia Dist)-Discontinued	339, 421-422
Provisional Deacons	500
Provisional Elders	500-501
Pulaski District, Boards and Committees	297-298

## R

Ransom, Opal—2015 St. Andrew Award winner	214, 341
Religion and Race	270
Reports	349-412
Resolutions Brought Before Conference	331, 333
Resolutions Brought by Cabinet	338-340
	421-425
Resolutions (Committee)	273
Resolution 1—Rental/Housing Allowance	331, 413-414
Resolution 2—For Continuing Dialogue	331, 414-415
Resolution 3—Conference Advance Specials	331, 415-416
Resolution 4—Moving Day for Pastors & Churches	420
Resolutions by the Cabinet 2015	421-425
Resolution re: Write-In Ballot Requirements	426
Resolution re: No Cell Phones	426
Resolution to Endorse Sky McCracken	427
Retired Bishops residing within the TN Conference	232
Retired Elders	510-511
Retired Local Pastors	208-210
	513-514
Retired Members of the TN Conference	7-8, 509-511
Retirees, Class of 2015	7-8, 509, 510
Retirement Plans, TN Conference	356, 374,
	385, 386
Richard J. Allison Social Holiness Awards	218-220
Ripski, J. Michael – Retired Clergy 2015	9
Roanoke UMC—Be considered a stand-alone church	339, 423
Ross, D. Phillip – Retired Clergy 2015	9

## S

Safe Spaces	274-275, 327-328
Safe Spaces, Committee	274-275
Sailor's Rest United Methodist Church—stand alone church	339, 421
Saint Andrew Award description	213
Saint Andrew Award: Opal Ransom	214
Saint Andrew UMC property—Vested to Nashville District	340, 425
Salvus Center	419
Sanchez, Mike—J. Richard Allison Social Holiness Award	219, 341
Sawyer, John Mitchell –Memorial	254-256
Sears, Wanda—J. Richard Allison Social Holiness Award	219-220, 341
Service Records	21-132

Sessoms, Enith Gibson –Memorial	256-257
Seventy-Two + U (72+U) Report	349-350
Singles Ministry (See Christian Friends)	278,
Sixty First Avenue UMC After School Program	416
Smith, Patricia L. – Retired Clergy 2015	9
Snell, Emma Lorraine –Memorial	258
Society of St. Andrew	419
Soldiers and Families Embraced (SAFE)	419
Southeastern Jurisdiction of the United Methodist Church staff	230
Southeastern Jurisdiction, Tennessee Annual Conference (1939-1967)	522
Sparta UMC—Become a station church	339, 423
Sparta-Hickory Valley Charge—Churches be separated	339, 423
Spencer, Bobbie –Memorial	259
Spencer, David N. – Retired Clergy 2015	9
Spiritual Formation	279
Spiva, Enoch Edward – Memorial	260-261
Stand Alone Churches approved	338-340
Standing Rules, Tennessee Annual Conference	275, 299- 301, 333
Statesville United Methodist Church—Transferred to Columbia Dlst.	339, 423
Statistical Tables	442-479
Status and Role of Women	270-271
Stephens, Elizabeth Chipley –Memorial	261-262
Stewardship	279-280
Strother, Dorothy Prew –Memorial	262-263
Surviving Spouses of Deceased Clergy	211

## T

Table of Contents	3-4
Taylor, Kathryn Layne—Tom and Betty Cloyd Scholarship	221, 341
Temperance Hall United Methodist Church—Discontinued	338, 424
Tennessee Conference Corrections Ministry	419.
Tennessee Conference Extension Ministries	228-229
Tennessee Conference Hunger Ministries	419
Tennessee Conference Leadership	223-225 265-288
Tennessee Conference of the Evangelical United Brethren Church (1947-1969)	523
Tennessee Conference of the Methodist Church— Central Jurisdiction (1939-1964)	522
Tennessee Conference of the Methodist Church— Southeastern Jurisdiction (1939-1967)	522
Tennessee Conference of the Methodist Episcopal Church (1812-1845)	516
Tennessee Conference of the Methodist Episcopal	

Church (1866-1939)	519-520
Tennessee Conference of the Methodist Episcopal Church, South (1845-1939)	518-519
Tennessee Conference of the Methodist Protestant Church (1827-1939)	516-517
Tennessee Conference of the United Brethren Church (1866-1896)	520
Tennessee Conference of the United Brethren Church (1918-1946)	521-522
Tennessee Conference of the United Methodist Church (1968-2015)	523
Tennessee-Kentucky Conference, Central Jurisdiction (1964-1968)	523
Tennessee Conference Journal Award	6-7
Tennessee Conference Office of Connectional Ministries staff	226-227
Tennessee Conference United Methodist Relief	419
Tennessee Conference United Methodist Volunteers in Mission	420
Tennessee Justice for Our Neighbors	419
Tennessee State University Wesley Foundation	229, 287
Tennessee Tech Wesley Foundation	229, 287
Thompson, Linda L. – Retired Local Pastor 2015	9
Tom and Betty Cloyd Scholarship	213, 221
Treasurer's Financial Report	333-334 357-359
Triune United Methodist Church—Station Church	339, 421
Trustees (Conference Board)	268-269 390-391
Turner Center for Church Leadership and Congregational Development	228

## U

United Brethren Church, TN Conference (1866-1895, 1919-1946)	521, 522-523
United Brethren Church, West TN Conference	522
United Methodist Church, Tennessee Conference (1968-2015)	524
United Methodist Development Fund for TN/KY	229
United Methodist Foundation for the Memphis and Tennessee Conferences	229, 285-286 335, 391-392
United Methodist Men	284, 392-393
United Methodist Men's Life Membership Award – Rodney Diggs	393
United Methodist Publishing House	335-336
United Methodist Relief (TN Conference)	419
United Methodist Women	284, 342 393-395

United Theological Seminary	407-408
-----------------------------	---------

## V

Vanderbilt Wesley/Canterbury Fellowship	230, 287
Visually Impaired require more readable materials	343
Volunteers in Mission (TN Conference)	420

## W

Waggoner, Judy—Charles Denman Award for Laity	217, 341
Walter Russell Lambuth Memorial Scholarship description	213
Walter Russell Lambuth Memorial Scholarship—Randall Todd Cox, Cecilia Izamar Maciel-Ortega, Benjamin Garrett Grayer	221
Watson. Bishop Benjamin Michael	10
Wesley, Aaron Joel Dennis—Martin Methodist Minority Scholarship	321, 341
Wesley Foundations	229-230 286-287
Wesley Leadership Scholarship description	213
Wesley Leadership Scholarship—Madeline Easdale	221, 341
Wesley Theological Seminary	408-409
West, Mary Pat Sessions –Memorial	263
West Tennessee Conference of the United Brethren Church (1896-1918)	521
West Tennessee Conference, Methodist Protestant Church (1851-1888)	519
Western Annual Conference, Methodist Episcopal Church (1790-1812)	516
When Every Minute Counts (Media Crisis Response Plan)	320-325
White, Vernell –Memorial	264
Wilson, Martha—Laity Journal Dedication	7, 341
Witness Ministries (Council on Connectional Ministries)	283-284
Woman at the well—John 4: 1-42	13-14
Worship	10-11, 280 329

## Y

Young Adult Ministry	280, 353- 354, 397, 412
Young People's Ministry	343, 395- 398, 410-412
Youth Address-Epiphany Fields	343
Youth and Young Adult Ministry Report	353-354 395-398
Youth Ministry	280-281
Youth Ministry Events	327-328