



TENNESSEE CONFERENCE 2018

# JOURNAL

**June 13-15, 2018**

Brentwood United Methodist Church



**THE FIFTY-FIRST SESSION OF  
THE TENNESSEE ANNUAL CONFERENCE  
OF THE UNITED METHODIST CHURCH**

***Gathering at*  
Brentwood United Methodist Church  
June 13-15, 2018**

Bishop William McAlilly, President/Resident Bishop  
Rev. Monica Mowdy, Secretary  
Rev. Seonwoong Hwang, Assistant Secretary  
Rev. Nancy Speas Hill, Assistant Secretary  
Rev. Stephen Sauls, Head Teller  
Rev. Allison Fasig, Assistant Head Teller  
Holly Neal, Conference Lay Leader  
James R. Allen, Statistician/Treasurer  
Lisa Carson, Conference Chancellor  
Dr. John G. Corry, Chancellor Emeritus  
Cindy Solomon, Journal Editor



***The mission of the Tennessee Conference***

*“...is to discover, equip, connect, and send lay and clergy leaders who shape congregations that offer Jesus Christ to a hurting world **one neighborhood at a time.**”*

## FREQUENTLY USED PHONE NUMBERS

	OFFICE	TOLL-FREE	FAX
<b>Bishop, Nashville Episcopal Area</b>	615-742-8834		
<b>Tennessee Conference Offices</b>			
Archives & History (JAS Heritage Center)	615-946-5277		
Administrative Services	615-327-1162	800-359-1162	615-327-1169
Connectional Ministries	615-329-1177	800-359-1162	615-329-0884
Leadership Formation & Development	615-846-4430		615-846-4431
<b>Camp &amp; Retreat Ministries</b>			
Beersheba Springs Assembly	931-692-3669		
Cedar Crest Camp	931-670-3025		
Director	931-692-3669		
<b>District Offices</b>			
Caney Fork River	931-526-1343		
Cumberland River	615-822-1433		
Harpeth River	931-363-8981		931-363-8915
Red River	931-553-8401		
Stones River	615-893-5886		
<b>Wesley Foundations Campus Ministries</b>			
Austin Peay State University	931-647-0221		
Belmont University	731-394-5766		
Fisk University	615-732-9320		
Martin Methodist College	931-424-7347		
Middle Tennessee State University	615-893-0469		
Tennessee State University	615-327-4651		
Tennessee Tech University	931-526-4353		
Vanderbilt University	615-343-0261		
<b>Martin Methodist College</b>			
Main Office	931-363-9800	800-467-1273	931-363-9818
Admissions	931-363-9868		
The Turner Center	931-424-7347		
<b>Golden Cross Foundation</b>	615-479-6175		
<b>McKendree Village Foundation</b>	615-871-8598		
<b>UM Foundation for Memphis &amp; TN</b>	615-259-2008		615-259-2082
<b>UM Development Fund of TN/KY</b>	615-259-2008		615-259-2082
<b>Miriam's Promise</b>	615-292-3500	800-320-1506	
<b>Project Transformation</b>	615-810-9620		
<b>Cokesbury</b>	615-927-8387	800-672-1789	800-445-8189

# 2018 TENNESSEE CONFERENCE JOURNAL

## CONTENTS

Frequently Used Phone Numbers .....	2
Extended Cabinet .....	5
Conference Photo Pages .....	6
 <b>1 CONFERENCE OFFICERS &amp; LEADERSHIP .....</b>	 <b>13</b>
 <b>2 BOARDS, COMMISSIONS, AND COMMITTEES .....</b>	 <b>21</b>
A. Conference Boards, Commissions, and Committees .....	21
B. Connectional Ministries .....	29
C. Other Organizations .....	41
D. District Organizations .....	45
 <b>3 DAILY PROCEEDINGS, 51ST SESSION.....</b>	 <b>48</b>
 <b>4 THE BUSINESS OF THE ANNUAL CONFERENCE (BAC).....</b>	 <b>112</b>
 <b>5 APPOINTMENTS (BY DISTRICT) .....</b>	 <b>175</b>
 <b>6 REPORTS AND RESOLUTIONS .....</b>	 <b>210</b>
A. Reports .....	210
B. Resolutions .....	287
 <b>7 MEMOIRS.....</b>	 <b>305</b>
 <b>8 HISTORICAL RECORDS OF THE ANNUAL CONFERENCE.....</b>	 <b>331</b>
A. Memorial Rolls .....	331
B. Historical Records of the Annual Conference.....	331
 <b>9 CONFERENCE DIRECTORIES.....</b>	 <b>332</b>
A. Disciplinary Lay Members, Tennessee Conference.....	332
a) Diaconal Ministers, Deaconesses, Home Missioners .....	332
b.) Lay Disciplinary Members by Position .....	335
B. 2018 Lay Members of Annual Conference .....	336
C. Surviving Spouses of Ministers of the Tennessee Conference.....	349
 <b>10 AWARDS &amp; ELECTED DELEGATES 2018 .....</b>	 <b>350</b>



<b>11</b>	<b>STANDING RULES, PERSONNEL POLICIES, AND MEDIA CRISIS RESPONSE .....</b>	<b>351</b>
	A. Standing Rules .....	351
	B. Personnel Policies and Procedures .....	361
	C. When Every Minute Counts .....	373
	D. Safe Sanctuary Policy for Children, Youth, and Vulnerable Persons.....	378
	E. Sexual Misconduct Policy for Church Professionals .....	383
	F. Safe Spaces Procedures for Next Gen Discipleship District and Conference Next Gen Ministry Events .....	389
<b>12</b>	<b>SERVICE RECORDS FOR CLERGY .....</b>	<b>391</b>
<b>13</b>	<b>AUDIT STATEMENT &amp; STATISTICS .....</b>	<b>507</b>
	A. 2017 Audited Financial Statement .....	508
	B. General Statistical Tables .....	521
	C. Extension Ministry Compensation .....	577
<b>14</b>	<b>ADDENDUM, 2017 DOCUMENTS .....</b>	<b>579</b>
<b>15</b>	<b>INDEX .....</b>	<b>600</b>

## EXTENDED CABINET



Photo by Kylie Marino

Bottom Row (L-R): Michael O'Bannon, Kennard Murray, Chip Hunter, Bishop William McAlilly, Bryan Brooks

Second Row (L-R): Scott Aleridge, Richard Clark, Amy Hurd, Melinda Young Britt

Third Row (L-R): Donna Parramore, Deborah Smith, Holly Neal

Fourth Row (L-R): Joe Greary, Kevin Conrad, Jim Allen, Lynn Taylor, Larry Davis, Allen Black, George Brown, Rob Martin, Jonathan Jeffords, David Reed

## CELEBRATING THE 2018 ANNUAL CONFERENCE

















## 2018 SERVICE OF LICENSING, COMMISSIONING, AND ORDINATION









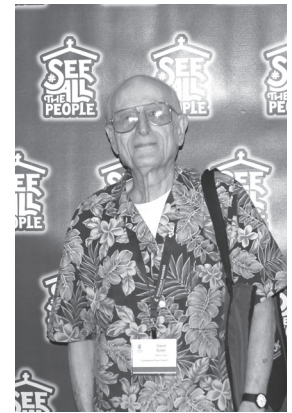

Photo Credits: Kylie Marino, Amy Hurd, Andrew Hurd, and Next Gen Volunteers

# CHAPTER 1

## CONFERENCE OFFICERS & LEADERSHIP

### NASHVILLE EPISCOPAL AREA BISHOP

**Bishop William McAlilly**

email: bishop@nashareaumc.org

**Nashville Area Episcopal Office,**

1908 Grand Ave., Nashville TN 37212

(615) 742-8834

**H.G. Stovall**, Executive Office Administrator

email: hstovall@nashareaumc.org

### DIRECTOR OF MISSIONAL ALIGNMENT

**Lynn Taylor**

email: ltaylor@nashareaumc.org

1908 Grand Ave., Nashville, TN 37212

(615) 742-8834

### CONFERENCE SECRETARY

**Rev. Monica Mowdy**

email: monica.mowdy@tnumc.org

23 Oak Hill Lane, Carthage, TN 37030

(931) 510-1922

### CONFERENCE CHANCELLOR

**Lisa Carson**

Buerger, Mosely & Carson, PLC

306 Public Sq. Franklin, TN 37064-2503

**Chancellor Emeritus Dr. John G. Corry**

### CONFERENCE TREASURER / STATISTICIAN

**James R. Allen**

email: jimallen@tnumc.org

**Office of Administrative Services,**

304 S. Perimeter Park Dr., Suite 4, Nashville, TN 37211

(800) 359-1162; (615) 327-1162; FAX: (615) 327-1169

**Shelly Curtis**, Assistant Treasurer

email: shelly.curtis@tnumc.org

**Melinda Parker**, Assistant Benefits Officer

email: mparker@tnumc.org

**Alice Grunau**, HR Specialist

email: alice.grunau@tnumc.org

### DIRECTOR OF CONNECTIONAL MINISTRIES

**Rev. Melinda Britt**, Director

email: melinda.britt@tnumc.org

**Office of Connectional Ministries**

304 S. Perimeter Park Dr., Suite 1, Nashville, TN 37211

(800) 359-1162; (615) 329-1177

**Brad Fiscus**, Director of Next Gen Discipleship

email: brad.fiscus@tnumc.org

**Amy J. Hurd**, Director of Communications

email: amy.hurd@tnumc.org

**Kylie Marino**, Office Assistant / Communications Specialist

email: kylie.marino@tnumc.org

**Jullie Meyer**, Program Ministry Administrative Assistant

email: jullie.meyer@tnumc.org

**Izzie Zimmerman**, Executive Administrative Assistant

email: izzie.zimmerman@tnumc.org

### DIRECTOR OF LEADERSHIP FORMATION & DEVELOPMENT

**Rev. Deborah Owens**, Director

email: deborah.owens@tnumc.org

**Office of Leadership Formation & Development**

304 S. Perimeter Park Dr., Suite 5, Nashville, TN 37211

(615) 846-4430; FAX: (615) 846-4431

**Heidi Geib**, Assistant Director

email: heidi.geib@tnumc.org

**Jacob Vaughn**, Coordinator

email: jacob.vaughn@tnumc.org

**CONFERENCE LAY LEADER****Holly Neal**

28 Hampton Square, Crossville, TN 38555

email: hneal56@yahoo.com

(931) 265-0824

**CONFERENCE ASSOCIATE LAY LEADER****George Brown**

10912 Hillsboro Hwy, Hillsboro, TN 37342-3449

email: georgebrown@blomand.net

(931) 596-2487

**DIRECTOR OF CONFERENCE LAY SERVANT MINISTRIES****Jackie Elliott**

P.O. Box 11, Smartt, TN 37378

email: jackieelliott4@gmail.com

(931) 668-7352

**PRESIDENT, UNITED METHODIST MEN****Dr. Bill Bowen, Sr.**

1204 Strawberry Cv, Nashville, TN 37207

email: boweninc1@bellsouth.net

(615) 860-7827

**PRESIDENT, UNITED METHODIST WOMEN****Nita Wright**

203 Brookhaven Trail, Smyrna, TN 37167

email: nita\_wright@bellsouth.net

(615) 459-9279

**PRESIDENT, MARTIN METHODIST COLLEGE****Dr. Mark LaBranche**

Martin Methodist College

433 W. Madison St, Pulaski, TN 38478

email: mlabranche@martinmethodist.edu

(931) 363-9800

(800) 467-1273 FAX: (931) 363-9818

**JOHN ABERNATHY SMITH HERITAGE CENTER (FORMERLY ARCHIVES & HISTORY)****Archivist: TBD**

email: jasheritagecenter@tnumc.org

(615) 946-5277

**TENNESSEE CONFERENCE DISTRICT SUPERINTENDENTS****CANEY FORK RIVER DISTRICT**

(931) 526-1343

**Rev. Donna Parramore**

email: donna.parramore@tnumc.org

271 East Ninth St, Cookeville, TN 38501

**Rev. Ricky Lee**, Leadership Strategist

email: ricky.lee@tnumc.org

**Janet Erskine**, Administrative Assistant

email: caneyforkriver@tnumc.org

**CUMBERLAND RIVER DISTRICT**

(615) 822-1433

**Rev. Scott Aleridge**

email: scott.aleridge@tnumc.org

35A Executive Park Dr, Hendersonville, TN 37075

cumberlanddistrictumc.org

**Rev. Charles Smith**, Leadership Strategist

email: charles.smith@tnumc.org

**Robin Stanfield**, Administrative Assistant

email: cumberlandriver@tnumc.org

**HARPETH RIVER DISTRICT**

(931) 363-8981

**Rev. Allen Black**

email: allen.black@tnumc.org

210 S. 3rd Street, Pulaski, TN 38478

FAX: (931) 363-8915

**Rev. Judy Stevenson**, Leadership Strategist

email: judy.stevenson@tnumc.org

**Pat Sailors**, Administrative Assistant

email: harpethriver@tnumc.org



### **RED RIVER DISTRICT**

#### **Rev. Kennard Murray**

3375 41-A South, Clarksville, TN 37043; P.O. Box 847, Clarksville, TN 37041-0847

**Rev. Lisa Martin**, Leadership Strategist

**Celena Spiva**, Administrative Assistant

(931) 553-8401

email: kmu52316@gmail.com

FAX: (931) 647-4420

email: lisa.martin@tnumc.org

email: redriver@tnumc.org

### **STONES RIVER DISTRICT**

#### **Rev. Chip Hunter**

319 Hickerson Drive, Suite B, Murfreesboro, TN 37130

**TBD**, Leadership Strategist

**Monica Butler**, Administrative Assistants

(615) 893-5886

email: chip.hunter@tnumc.org

email: stonesriver@tnumc.org

## **TENNESSEE CONFERENCE CAMP & RETREAT MINISTRIES**

### **CAMP & RETREAT MINISTRIES**

**Russell Casteel**, Executive Director

83 Hege Ave, Box 238, Beersheba, TN 37305

(931) 692-3669

email: tnumcamps@tnumc.org

tnumcamps.org

### **BEERSHEBA SPRINGS ASSEMBLY**

**Sarah Ratz**, Director of Camp and Retreat Ministries

55 Hege Ave, Beersheba Springs, TN 37305

Beersheba Springs Reservations

(931) 692-3669

email: tnumcamps@tnumc.org

email: sarah.ratz@tnumc.org

tnumcamps.org

### **CEDAR CREST CAMP**

**Russell Casteel**, Director of Cedar Crest Camps

7900 Cedar Crest Camp Road, Lyles, TN 37098

(931) 670-3025

email: russell.casteel@tnumc.org

## **TENNESSEE CONFERENCE EXTENSION MINISTRIES & ASSOCIATED ORGANIZATIONS**

### **TURNER CENTER AT MARTIN METHODIST COLLEGE**

**Rev. Allen Stanton**, Director

433 West Madison St, Pulaski, TN 38478

(931) 363-9834

email: astanton@martinmethodist.edu

### **TURNER CENTER FOR CHURCH LEADERSHIP**

**Rev. J. Thomas Laney, Jr.**, Associate Director

c/o Vanderbilt Divinity School, 411 21<sup>st</sup> Ave. S., Nashville, TN 37240

(615) 343-4073

email: tomlaneytccl@gmail.com

### **COMMUNITY CARE FELLOWSHIP**

**Ryan Lasuer**, Executive Director

511 South 8th Street, Nashville, TN 37206

(615) 227-1953

email: ryan@ccfnashville.org

ccfnashville.org

### **FEED AMERICA FIRST**

**Tom Henry**, Executive Director

1715 S. Rutherford Blvd., Suite K257, Murfreesboro, TN 37130

**Warehouse Location**

319 Murfreesboro Street, Murfreesboro, TN 37127

(615) 512-5915

email: tomhenry@feedamericafirst.com

(615) 217-4554

**GOLDEN CROSS FOUNDATION**

**Kent McNish**, Executive Director  
304 S. Perimeter Park Dr., Ste 9, Nashville, TN 37211

(615) 479-6175  
email: [kmcnish@goldencrossfoundation.org](mailto:kmcnish@goldencrossfoundation.org)  
[goldencrossfoundation.org](http://goldencrossfoundation.org)

**MCKENDREE VILLAGE FOUNDATION**

**Kent McNish**, Executive Director  
4343 Lebanon Road, T-819, Hermitage, TN 37076

(615) 479-6175; FAX: (615) 871-8111  
email: [kmcnish44@gmail.com](mailto:kmcnish44@gmail.com)  
[mckendreefoundation.org](http://mckendreefoundation.org)

**MEHARRY MEDICAL COLLEGE**

**Rev. James E. K. Hildreth**, M.D., Ph.D., President  
1005 Dr. D B Todd, Jr. Blvd., Nashville, TN 37208

(615) 327-6904  
email: [officeofthepresident@mmc.edu](mailto:officeofthepresident@mmc.edu)  
[mmc.edu](http://mmc.edu)

**MIRIAM'S PROMISE**

**Deborah H. Robinson**, Executive Director  
Scarritt Hall, 1008 18<sup>th</sup> Ave. S., Nashville, TN 37212  
Pregnancy Crisis Line: (800) 320-1506

(615) 292-3500; FAX: (615) 292-0368  
email: [drobinson@miriamspromise.org](mailto:drobinson@miriamspromise.org)  
[miriamspromise.org](http://miriamspromise.org)

**PROJECT TRANSFORMATION TENNESSEE**

**Courtney Aldrich**, Executive Director  
1008 19<sup>th</sup> Ave. S., Nashville, TN 37212

(615) 810-9620  
email: [aldrich@pttennessee.org](mailto:aldrich@pttennessee.org)  
[projecttransformation.org/Tennessee](http://projecttransformation.org/Tennessee)

**UNITED METHODIST FOUNDATION FOR THE MEMPHIS AND TENNESSEE CONFERENCES**

**Dr. Phil Jamieson**, President and CEO  
**Sara Finger**, Administrative Assistant

**David Reed**, Vice President for Planned Giving and Development  
304 S. Perimeter Park Dr., Suite 3, Nashville, TN 37211  
**David Comperry**, Field Staff Representative  
304 S. Perimeter Park Drive, Suite 3, Nashville, TN 37211

(615) 259-2008 ext. 2764  
email: [phil.jamieson@umfmtc.org](mailto:phil.jamieson@umfmtc.org)  
(615) 259-2008 ext. 8201  
email: [sara.finger@umfmtc.org](mailto:sara.finger@umfmtc.org)  
(731) 431-5654; FAX: (615) 259-2082  
email: [david.reed@umfmtc.org](mailto:david.reed@umfmtc.org)  
901-417-1773  
email: [dcomperry617@gmail.com](mailto:dcomperry617@gmail.com)

**UNITED METHODIST DEVELOPMENT FUND OF TENNESSEE/KENTUCKY INC**

**Tiffany Ford**, Administrator  
304 S. Perimeter Park Dr, Suite 3, Nashville, TN 37211

(615) 259-2008 ext. 2066  
email: [tiffany.ford@umfmtc.org](mailto:tiffany.ford@umfmtc.org)

**WESLEY FOUNDATIONS & CAMPUS MINISTRIES****AUSTIN PEAY WESLEY FOUNDATION**

**Rev. Katie Woodard**, Associate Campus Minister  
PO Box 321, Clarksville, TN 37041

(931) 647-0221  
email: [woodard.katie@gmail.com](mailto:woodard.katie@gmail.com)

**BELMONT WESLEY FELLOWSHIP**

**Rev. David Hollis**, Campus Minister  
2007 Acklen Ave, Nashville, TN 37212

(615) 383-0832  
email: [belmontwesleyfellowship@gmail.com](mailto:belmontwesleyfellowship@gmail.com)  
[belmontwesley.org](http://belmontwesley.org)

**FISK UNIVERSITY WESLEY FOUNDATION**

**Rev. Marilyn Thornton**  
Wesley Foundation at Fisk University  
1034 17th Avenue North, Suite C, Nashville, TN 37208-3045

(615) 732-9320  
email: [mthornton@umpublishing.org](mailto:mthornton@umpublishing.org)

**MIDDLE TENNESSEE STATE UNIVERSITY WESLEY FOUNDATION** (615) 893-0469; (334) 421-0276  
**Rev. John Weaver**, Campus Minister email: wesleyfoundation@comcast.net  
**Rev. Michelle Ozier Wallace**, Associate Campus Minister (334) 524-6327  
Street address: 216 College Heights Ave., Murfreesboro, Tennessee 37130 wesleyfoundationmt.org  
Mailing address: P. O. Box 10125, Murfreesboro, TN 37129

**TENNESSEE STATE UNIVERSITY WESLEY FOUNDATION** (615) 327-4651  
**Rev. Michelle Morton**, Campus Minister email: wesley.tsu@comcast.net  
**Rev. Tamika Robertson**, Associate Campus Minister  
3201 John A Merritt Blvd, Nashville, TN 37209

**TENNESSEE TECH UNIVERSITY WESLEY FOUNDATION** (931) 526-4353  
**Rev. Addison Shock**, Director email: campusminister@citlink.net  
**Logan Shock**, Director of Ministries wesleyttu.org  
271 East Ninth Street, Cookeville, TN 38501

**VANDY WESLEY FELLOWSHIP AT VANDERBILT UNIVERSITY** (615) 343-0261  
**Rev. Nancy Hawthorne Parker** email: nancy.h.parker@vanderbilt.edu  
200 24th Avenue South, Nashville, TN 37212 vandywesley.org

## **SOUTHEASTERN JURISDICTION OF THE UNITED METHODIST CHURCH**

**LAKE JUNALUSKA CONFERENCE & RETREAT CENTER** (800) 222-4930  
P.O. Box 67, 91 N. Lakeshore Dr., Lake Junaluska, NC 28745 lakejunaluska.com

**INTENTIONAL GROWTH CENTER** (800) 482-1442  
**Dr. David L. Davis**, Executive Director email: ddavis@intentionalgrowthcenter.org  
P.O. Box 546, Lake Junaluska, NC 28745

**SOUTHEASTERN JURISDICTIONAL ASSOCIATION OF  
NATIVE AMERICAN MINISTRIES (SEJANAM)**  
**Connie Locklear**, Interim Director Office: (828) 454-6724  
P.O. Box 67, Lake Junaluska, NC 28745 Cell: 907-742-0325  
email: waterbird@triad.rr.com

**ARCHIVES AND HISTORY** (828) 454-6781  
**Nancy Watkins**, Director email: nwatkins@lakejunaluska.com  
P.O. Box 1165, Lake Junaluska, NC 28745

**GULFSIDE ASSEMBLY** (228) 467-4909  
**c/o David Stotts**, Board Treasurer email: david@mississippi-umc.org  
P.O. Box 27, 950 South Beach Blvd. Waveland, MS 39576

**HINTON RURAL LIFE CENTER** (828) 389-8336  
**Dr. Jacqueline Gottlieb**, President email: jackie@hintoncenter.org  
2330 Hinton Center Road, P.O. Box 27, Hayesville, NC 28904 hintoncenter.org  
FAX: (828) 389-3279

**VOLUNTEERS IN MISSION**

**Rev. Matt Lacey**, Executive Director  
100 Centerview Dr., Ste 210, Birmingham, AL 35216  
General Info: [sejinfo@umvim.org](mailto:sejinfo@umvim.org); [umvim.org](http://umvim.org)

(800)-659-0609  
email: [matt\\_lacey@umvim.org](mailto:matt_lacey@umvim.org)  
FAX: (205) 453-9481

**UNITED METHODIST GENERAL CHURCH AGENCIES & ORGANIZATIONS****DISCIPLESHIP MINISTRIES**

1908 Grand Avenue, Nashville, TN 37212  
FAX: (615) 340-7006

(615) 329-8008; (877) 899-2780  
[umcdiscipleship.org](http://umcdiscipleship.org)

**THE FOUNDATION FOR EVANGELISM**

**Jane Wood**, President  
P.O. Box 985, 125 North Lakeshore Drive, Lake Junaluska, NC 28745-0985

(828) 454-6800  
email: [jwood@foundationforevangelism.org](mailto:jwood@foundationforevangelism.org)  
[evangelize.org](http://evangelize.org)

**GENERAL BOARD OF CHURCH AND SOCIETY**

100 Maryland Ave, N.E., Washington, D.C. 20002-5664

(202) 488-5600  
[umc-gbcs.org](http://umc-gbcs.org)  
FAX: (202) 488-5619

**GENERAL BOARD OF GLOBAL MINISTRIES**

458 Ponce De Leon Ave. NE, Atlanta, Georgia 30308  
FAX: (212) 870-5748

(800) 862-4246  
[umcmmission.org](http://umcmmission.org)

**GENERAL BOARD OF HIGHER EDUCATION AND MINISTRY**

P.O. Box 340007, Nashville, TN 37203-0007  
FAX: (615) 340-7048; TracFone: (615) 946-5277

(615) 340-7400  
[gbhem.org](http://gbhem.org)

**GENERAL COMMISSION ON ARCHIVES AND HISTORY**

P.O. Box 127, 36 Madison Ave., Madison, NJ 07940  
FAX: (973) 408-3909

(973) 408-3189  
[gcah.org](http://gcah.org)

**GENERAL COMMISSION ON RELIGION AND RACE**

100 Maryland Ave. N.E., Ste. 400, Washington, D.C. 20002-5620  
FAX: (202) 547-0358

(800) 523-8390; (202) 547-2271  
[gcorr.org](http://gcorr.org)

**GENERAL COMMISSION ON THE STATUS AND ROLE OF WOMEN  
(GCOSROW)**

77 W. Washington, Ste. 1500, Chicago, IL 60602  
FAX: (312) 346-3986

(800) 523-8390  
(312) 346-4900  
email: [info@gcsrw.org](mailto:info@gcsrw.org)  
[gcsrw.org](http://gcsrw.org)

**GENERAL COUNCIL ON FINANCE AND ADMINISTRATION**

1 Music Circle North, P.O. Box 340029, Nashville, TN 37203  
FAX: (615) 329-3394

(615) 329-3393  
[gcfa.org](http://gcfa.org)

**GENERAL COMMISSION ON UNITED METHODIST MEN**

1000 17th Avenue S., Nashville, TN 37212  
FAX: 615-340-1770

(866) 297-4312  
(615) 340-7145  
[gcumm.org](http://gcumm.org)

**PROFESSIONAL ADMINISTRATORS OF THE UNITED METHODIST CONNECTIONAL STRUCTURE  
(PAUMCS)**

**Middle Tennessee Chapter—Robin Stanfield**, President  
35 A Executive Park Dr., Hendersonville, TN 37075

paumcs.org  
(615) 822-1433  
email: robin.stanfield@tnumc.com

**THE UPPER ROOM**

1908 Grand Avenue, P.O. Box 340004, Nashville, TN 37203

(615) 340-7200  
upperroom.org

**UNITED METHODIST COMMUNICATIONS**

810 12th Ave. South, P.O. Box 320, Nashville, TN 37202-0320

(615) 742-5400  
umcom.org  
FAX: (615) 742-5423

**UNITED METHODIST PUBLISHING HOUSE**

2222 Rosa L. Parks Blvd., Nashville, TN 37228  
FAX: (615) 749-6079

(615) 749-6000  
umph.org

**UNITED METHODIST WOMEN**

475 Riverside Drive, 15th Floor, New York, New York 10115

(212) 870-3696  
unitedmethodistwomen.org

**WESPATH BENEFITS AND INVESTMENTS**

1901 Chestnut Avenue, Glenview, IL 60205-9955

(800) 851-2201  
wespath.org  
FAX: (847) 475-5061

**WORLD METHODIST COUNCIL**

**Ivan M. Abrahams**, General Secretary  
545 North Lakeshore Drive, P.O. Box 518, Lake Junaluska, NC 28745

(828) 456-9432  
worldmethodistcouncil.org  
FAX (828) 456-9433

**WORLD METHODIST EVANGELISM**

**Rev. Dr. Kimberly Reisman**, Executive Director  
PO Box 8142, Lafayette, IN 47906

email: worldevangelism@worldmethodist.org  
worldmethodist.org

**INTERDENOMINATIONAL AGENCIES**

**AMERICAN BIBLE SOCIETY**

**Roy Peterson**, President  
North Independence Mall, 101 East FL8, Philadelphia, PA 19106

(215) 309-0900

americanbible.org

**CHURCH WOMEN UNITED**

475 Riverside Dr., Suite 243, New York, NY 10115  
800-298-5551, ext. 1; FAX: (212) 870-2338

(212) 870-2347

churchwomen.org

**CHURCHES UNITING IN CHRIST**

**Rev. Dr. Jean Hawxhurst**  
100 Maryland Ave., Suite 300, Washington, D.C. 20002

202-547-6270  
email: jhawxhurst@umc-cob.org  
cuicinfo.org

**NATIONAL COUNCIL OF CHURCHES OF CHRIST IN THE USA**

110 Maryland Ave. N.E., Suite 108, Washington, D.C. 20002-5603  
FAX: (202) 543-1297

(202) 544-2350  
email: info@nationalcouncilofchurches.us  
nccusa.org



**WORLD COUNCIL OF CHURCHES**

(212) 867-5890

**Rev. Dr. Olav Fykse Tveit**, General Secretary

150 Route de Ferney, CP 2100, 1211 Geneva 2, Switzerland (administrative office)

Toll-free (888) 212-2920

oikoumene.org

**INFORMATION SERVICES****CURRIC-U-PHONE**(800) 251-8591; *TN CALLERS CALL COLLECT* (615) 749-6482**COKESBURY**

cokesbury.com

**FIND-A-CHURCH**

umc.org/findachurch

**INFO-SERV**email: [infoserv@umcom.org](mailto:infoserv@umcom.org)

PO Box 320, Nashville, TN 37202-0320

**MISSION INSITE CHURCH DEMOGRAPHICS**

missioninsite.com

Requires login: contact: [missioninsite@tnumc.org](mailto:missioninsite@tnumc.org)**TENNESSEE CONFERENCE WEBSITE**

tnumc.org

**UNITED METHODIST CHURCH WEBSITE**

umc.org

**UNITED METHODIST NEWS SERVICE**

UMNews.org

**VITAL CONGREGATIONS**

umc.org/how-we-serve/vital-congregations

**WARMTH IN WINTER**

warmthinwinter.com

**RETIRED BISHOPS RESIDING WITHIN THE TENNESSEE ANNUAL CONFERENCE****Bishop Sharon Brown-Christopher**, 4040 Woodland Dr., Apt. 30, Nashville, TN 37205**Bishop Joe Pennel**, 300 Wheatfield Circle, Apt. B307, Brentwood, TN 37027-4487**Bishop Robert H. Spain**, 6031 Wellesley Way, Brentwood, TN 37027**Bishop Melvin Talbert**, 2129 Gina Lane, Hermitage, TN 37076-4351

# CHAPTER 2

## BOARDS, COMMISSIONS, AND COMMITTEES

### OFFICERS OF THE TENNESSEE ANNUAL CONFERENCE

**Resident Bishop:** Bill McAlilly  
**Conference Secretary:** Monica Mowdy  
**Assistant Secretary:** Nancy Speas Hill  
**Assistant Secretary:** Seonwoong Hwang  
**Treasurer/Statistician:** Jim Allen  
**Lay Leader:** Holly Neal  
**Chancellor/Parliamentarian:** Lisa Carson  
**Chancellor Emeritus:** John G. Corry  
 \*TBA – To Be Announced

## A. CONFERENCE BOARDS, COMMISSIONS, AND COMMITTEES

### Includes:

Board of Ordained Ministry Commission on Equitable Compensation Committee on Conference Nominations Committee on Conference Planning Committee on Health Plan Committee on Investigation Committee on Investigation (Diaconal) Committee on Resolutions Committee on Standing Rules Review Conference Administrative Review Committee	Conference Board of Pensions Conference Board of Trustees Conference Committee on Episcopacy Conference Golden Cross Foundation and Encore Ministries Conference Personnel Committee Council on Finance and Administration Crisis Response Team Joint Committee on Medical Leave Journal Editorial Committee
--	--

### BOARD OF ORDAINED MINISTRY ¶ 635

**OFFICERS:** **Chair,** Bryan Brooks; **Vice-Chair,** Pat Freudenthal; **Secretary,** Deborah Owens;  
**Treasurer,** Rickey Wade

Jacob Armstrong (4) Libby Baxter (10) Shari Bazydola (3) Ryan Bennett (10) Paul Bonner (4) Kathy Booker (5) B.J. Brack, Jr. (4) Melinda Young Britt (4) Bryan Brooks (10) Trey Carey (7) Terry Carty (8) Sherrie Cavin (4)	Danny Coffelt (4) Gary Daniels (3) Earl Davis (12) Ken Edwards (12) Linda Fair (5) Jim Fields (4) Larry Fraley (8) Danny Freeman (4) Pat Freudenthal (7) Emily Reeves Grammer (4) Craig Green (10) John Greer (3)	Ann Hatcher (6) Chris Haynes (4) Jackson Henry (10) David Hesson (8) Hap Hewgley (8) Jeff Jacob (6) Phoebe Jowers (4) Matt Kelley (4) Jin Kim (3) Marie King (8) Loyd Mabry (8) Kevin Marston (8)
---	--	--

Lisa Martin (7)	Erin Racine (4)	Rickey Wade (10)
Laura Kirkpatrick McMasters (4)	Reba Seals (3)	Mike Waldrop (6)
Galen Medlin (3)	Miriam Seyler (4)	Jerry Wallace (4)
Whitney Mitchell (4)	Deen Thompson (6)	Gary Wedgewood (12)
Kennard Murray (4)	William Thompson (5)	Robert Williams (7)
Deborah Owens (4)	Martha Touchton (8)	Jared Wilson (8)
LaRhonda Potts (6)	Peter van Eys (8)	Nan Zoller (8)
Holley Potts (5)	John Vaughan (4)	

**EX OFFICIO:**

**Caney Fork River dCOM:** Connie Hall

**Cumberland River dCOM:** James Johnson

**Harpeth River dCOM:** Earl Davis

**Red River dCOM:** Jared Wilson, Steven Lee

**Stones River dCOM:** De Hennesey

**Cabinet Representative:** Kennard Murray

**Office of Leadership Formation & Development:** Director Deborah Owens, Heidi Geib, Jacob Vaughn

**COMMISSION ON EQUITABLE COMPENSATION ¶ 625**

**OFFICERS:** **Chair,** George Jensen; **Vice-Chair,** Regina Hall; **Secretary,** Theresa Johnson

**LAY**

Velma Bunch-Jenkins (7)

Keller Hawkins (3)

George Jensen (7)

Ellen Zinkiewicz (3)

**CLERGY**

Melinda Young Britt (3)

Randy Brown (3)

Earl Davis (7)

Melisa J. Derseweh (7)

Regina Hall (7)

Theresa A. Johnson (7)

**EX-OFFICIO:**

**Conference Treasurer:** Jim Allen

**Cabinet Representative:** Kennard Murray

**COMMITTEE ON CONFERENCE NOMINATIONS**

**CHAIR: Resident Bishop:** Bill McAlilly

**Director of Missional Alignment:** Lynn Taylor

**DISTRICT SUPERINTENDENTS**

**Caney Fork River:** Donna Parramore

**Cumberland River:** Scott Aleridge

**Harpeth River:** Allen Black

**Red River:** Kennard Murray

**Stones River:** Chip Hunter

**Conference Chancellor:** Lisa Carson

**Conference Lay Leader:** Holly Neal

**UMW President:** Nita Wright

**UMM President:** Bill Bowen

**Conference Youth Coordinator:** Betsy Haley

**CCYM Representative:** Georgia Touchton

**Connectional Ministries Director:** Melinda Young Britt

**Director of Administrative Services:** Jim Allen

**UM Foundation MEM/TN Conf:** Phil Jamieson  
**Conference Secretary:** Monica Mowdy  
**Cooperative Ministries:** Joe Bowers  
**Representative Religion and Race:** Herbert Lester

**Representative Status and Role of Women:** Lanita Monroe  
**Representative Young Adult:** Todd Cox

### **COMMITTEE ON CONFERENCE PLANNING**

#### **ANNUAL CONFERENCE DESIGN TEAM**

**Resident Bishop:** Bill McAlilly  
**Connectional Ministries Director:** Melinda Young Britt  
**Conference Secretary:** Monica Mowdy  
**Worship Team Leader:** Jackson Henry  
**Conference Lay Leader:** Holly Neal  
**Associate Conference Lay Leader:** George Brown  
**Board of Ordained Ministry Representative:** Jacob Vaughn

**Director of Communications:** Amy Hurd  
**Host Representative:** Leslie Hotzfeld  
**Program Administrative Assistant:** Jullie Meyer  
**Executive Administrative Assistant to Connectional Ministries:** Izzie Zimmerman  
**Production Coordinator:** Kylie Marino  
**Episcopal Office:** H.G. Stovall  
**Dean of the Cabinet:** Scott Aleridge

### **COMMITTEE ON HEALTH PLAN ¶ 639.7**

**OFFICERS:** **Chair,** Ann Cover; **Vice Chair,** Neill Little; **Secretary,** Bob Niles

#### **LAY**

Ronnie Johnson (3)  
Elizabeth Lemons (3)  
Neill Little (4)  
Dave Raiford (3)

#### **CLERGY**

Ann Cover (7)  
Melissa Derseweh (3)  
Ted Hill (3)  
Loyd Mabry (7)  
Bob Niles (6)

#### **EX-OFFICIO:**

**Consultant:** Dr. Jennifer Meko  
**Conference Treasurer:** Jim Allen  
**Cabinet Representative:** Donna Parramore

### **COMMITTEE ON INVESTIGATION ¶ 2703.2**

**OFFICERS:** **Chair,** Patrick Parker

#### **CLERGY:**

Tom Gildemeister (7)  
Sandra Griggs (3)  
Don Hutchinson (3)  
Cherie Parker (3)

**CLERGY ALTERNATES:** Susan Groseclose (3), Joe Shelton (7), Cynthia Talley (3),

**LAY MEMBERS:** Robert Churchwell (3), Connie Clark (3), Patrick Parker (4)

**LAY ALTERNATE MEMBERS:** George Brown (4), Sharon Dean (4), Paul Plant (7)

## **COMMITTEE ON INVESTIGATION (DIACONAL) ¶ 2703.3**

### **DIACONAL MINISTERS OR LAY:**

Judith Newman St. John (7), Bob Snell (7), Bud Whipple (7)

### **CLERGY:**

Hyeon Sik Hong (7), Debra Smith (7)

## **COMMITTEE ON RESOLUTIONS**

**OFFICERS: Chair,** Jeremy Squires

### **LAY**

Keith Enders (7)

Jason Hicks (3)

Zak Kelley (7)

### **CLERGY**

Tom Laney (3)

Monica Mowdy (7)

Jeremy Squires (2)

Cynthia Talley (5)

Rickey Wade (3)

### **EX-OFFICIO:**

**Conference Chancellor:** Lisa Carson

**Conference Secretary:** Monica Mowdy

**Connectional Ministries Staff:** Melinda Young Britt

**Director of Administrative Services:** Jim Allen

## **COMMITTEE ON STANDING RULES REVIEW**

**OFFICERS: Chair,** Jay Voorhees; **Vice Chair,** Kathryn Mastin; **Secretary,** TBA

### **LAY**

Velma Bradley (7)

Mike Giffin (3)

Kathryn Mastin (7)

### **CLERGY**

Steven Christopher (3)

Paul Edwards (7)

Jay Voorhees (2)

### **EX OFFICIO:**

**Conference Secretary:** Monica Mowdy

**Conference Chancellor:** Lisa Carson

**Cabinet Representative:** Donna Parramore

**Director of Administrative Services:** Jim Allen

**Connectional Ministries Director:** Melinda Young Britt

## **CONFERENCE ADMINISTRATIVE REVIEW COMMITTEE ¶ 636**

### **FULL CONNECTION MEMBERS**

Dana Brooks (3), Ann Cover (3), Michele Morton (3)

### **ALTERNATE FULL CONNECTION MEMBER**

Robin Kimbrough (8), Steven Lee (8)

**CONFERENCE BOARD OF PENSIONS ¶ 639**

**OFFICERS:** **Chair,** Steve Curry; **Vice-Chair,** Dennis Covington; **Secretary,** Debbie Woodward

**CLASS OF 2020**

**LAYMEN**

Dennis Covington (4)  
Steve Curry (7)

**LAYWOMEN**

June Batsel (7)  
Debbie Woodward (7)

**CLERGY**

Debbie Church (6)  
Jim Norton (6)

**CLASS OF 2024**

**LAYMEN**

George Brown (3)  
Wayne Davis (1)

**LAYWOMEN**

Linda Furtado (3)  
Becky Waters (1)

**CLERGY**

Laura Brantley (3)  
Michael Waldrop (3)

**EX-OFFICIO:**

**Conference Treasurer:** Jim Allen

**Cabinet Representative:** Chip Hunter

**CONFERENCE BOARD OF TRUSTEES ¶ 640**

**OFFICERS:** **Chair,** Paul Gardner; **Vice-Chair,** John Feldhacker; **Secretary,** Vin Walkup

**CLASS OF 2019**

**LAYMEN**

Paul Plant (8)

**LAYWOMEN**

Kathryn Mastin (9)  
Carolyn Schott (4)

**CLERGY**

Vin Walkup (4)

**CLASS OF 2020**

**LAYMEN**

Jason Hicks (7)

**LAYWOMEN**

Paula Grout (7)

**CLERGY**

John Feldhacker (7)

**CLASS OF 2021**

**LAYMEN**

Raul Alegria (6)

**LAYWOMEN**

Jane Melrose (6)

**CLERGY**

Paul Gardner (6)

**CLASS OF 2022**

**LAYMEN**

Charlie Warfield, Jr. (1)

**LAYWOMEN**

**CLERGY**

Lee Stevenson (1)

**EX OFFICIO:**

**Conference Treasurer:** Jim Allen

**Cabinet Representative:** Allen Black

**CONFERENCE COMMITTEE ON EPISCOPACY ¶ 637**

**OFFICERS:** **Chair,** Kent McNish; **Vice-Chair,** Bill Bowen; **Secretary,** Holly Neal

**Episcopacy Residence Chair,** Leslie Hotzfeld

**LAYMEN**

Bill Bowen (6)  
Kent McNish (3)

**LAYWOMEN**

Leslie Hotzfeld (3)

**CLERGY**

Chris Haynes (6)

**CCYM:** Madison Beckman  
**Young Adult:** Whitney Mitchell  
**Conference Lay Leader:** Holly Neal  
**Ex Officio, SEJ Episcopacy:** Jim Allen & Harriet Bryan

# **CONFERENCE GOLDEN CROSS FOUNDATION AND ENCORE MINISTRIES**

## **CLASS OF 2019**

<b>Name</b>	<b>District</b>	<b>Clergy/Laity</b>
Tom Adkinson	Cumberland River	Laity
John Collett	Cumberland River	Clergy
David Dillon	Cumberland River	Laity
Felicia Kumar	Stones River	Clergy
Ed Trimmer	Harpeth River	Clergy

## **CLASS OF 2020**

<b>Name</b>	<b>District</b>	<b>Clergy/Laity</b>
Allen Black	Harpeth River	Clergy
Sarah Carty	Harpeth River	Clergy
Newtonia Coleman	Cumberland River	Laity
Glenda Head	Red River	Laity
Marie King	Cumberland River	Clergy
Michael Lorange	Caney Fork	Laity
Wayne Reece	Cumberland River	Clergy
James Robinson	Cumberland River	Clergy

## **CLASS OF 2021**

<b>Name</b>	<b>District</b>	<b>Clergy/Laity</b>
Pat Brandenstein	Stones River	Laity
Richard Brandenstein	Stones River	Laity
Eva Byard	Red River	Laity
Mike Engle	Cumberland River	Laity
Charles Hewgley	Cumberland River	Laity
Al Partee	Harpeth River	Laity
Cliff Steger	Cumberland River	Laity
Shirley Vaughn	Cumberland River	Laity

## **EX OFFICIO:**

**Bishop:** Bill McAlilly  
**Director of Administrative Services:** Jim Allen  
**Connectional Ministries Staff:** Melinda Young Britt  
**UM Foundation MEM/TN Conf:** Phil Jamieson

## **STAFF:**

Kent McNish	Executive Director
Richard Gentzler	Director, ENCORE Ministries
Donna Barker	Part Time Administrative Assistant

**ENCORE Ministry District Team Leaders****ENCORE Ministries: Director,** Rev. Dr. Richard H. Gentzler**Caney Fork River District**

Michael Lorange

Rev. Dr. Gerald Richardson

**Red River District**

Cliff Steger

Bill Wheeler

**Cumberland River District**

Rev. Jim Robinson, Chair

Shirley Vaughn

**Stones River District**

Pat Brandenstein

Rev. Moses Kumar

**Harpeth River District**

Rev. Sarah Carty

Rev. Will Wells

**ENCORE Ministry Advisory Team**

Rev. Sarah Carty

Rev. John Collett

Glenda Head, Treasurer, Golden Cross Foundation

Charles Hewgley, President, Golden Cross Foundation

Rev. Felicia Kumar

Rev. Jim Robinson, Chair, ENCORE Ministry Advisory Team

Shirley Vaughn, Chair, TN Conference Committee on Older Adult Ministries

Donna Barker, Administrative Assistant, GCF, TN Conf. COAM, Encore Min.

Rev. Dr. Richard H. Gentzler, Jr., Director, ENCORE Ministry

Kent McNish, Executive Director, Golden Cross Foundation

**CONFERENCE PERSONNEL COMMITTEE****OFFICERS: Chair,** Laura Brantley

Council on Finance and Administration

Board of Ordained Ministry

Board of Pensions

Connectional Ministries

Board of Camp and Retreat Ministries

Archives and History

Episcopal Office

**LAY**

Terry Hundley

Larry Fraley

Linda Furtado

Holly Neal

Linda Collier

Lynn Taylor

**CLERGY**

Jim Hughes

Jeff Jacob

Laura Brantley

Monica Mowdy

Brian Marcoulier

Leland Carden

**EX OFFICIO:****Director of Administrative Services:** Jim Allen**Connectional Ministries Director:** Melinda Young Britt**Conference Chancellor:** Lisa Carson



## **COUNCIL ON FINANCE AND ADMINISTRATION ¶ 611**

**OFFICERS:** **President,** John Pearce; **Vice President,** Terry Hundley; **Secretary** Paul Purdue

### **LAY**

Rashad Bailey (3)  
Terry Hundley (7)  
Deanna McCulley (6)  
Barbara Pate (1)  
John Pearce (7)  
Dale Sims (1)  
Jane B. Turner (5)

### **CLERGY**

Karen Barrineau (6)  
Davis Chappell (3)  
Jim Hughes (7)  
Paul Purdue (7)  
Drew Shelley (3)  
Jay Voorhees (3)

### **EX-OFFICIO:**

**UM Foundation Mem/TN Conf:** Phil Jamieson

**Conference Treasurer:** Jim Allen

**Resident Bishop:** Bill McAlilly

**Cabinet Representative:** Scott Aleridge

**CM Director:** Melinda Young Britt

## **CRISIS RESPONSE TEAM**

**Chair:** Bishop Bill McAlilly

**Coordinator:** Lanita Monroe

Libby Baxter  
Ann Cover  
Beverly Dycus  
David Hesson  
Ted Hill  
James Hughes

Marie King  
Vivian Martin  
Bruce Theobald  
Tom Wright  
Peter van Eys  
Patti van Eys, Consultant

### **EX OFFICIO:**

**Connectional Ministries Staff:** Brad Fiscus

**Board of Ordained Ministry staff per Boundaries and Sexual Ethics Team:** TBA

**Director of Administrative Services:** Jim Allen

## **JOINT COMMITTEE ON MEDICAL LEAVE ¶ 652**

**OFFICER:** **Chair,** TBA

### **Board of Ordained Ministry**

Ann Hatcher  
Marie King

### **Board of Pensions**

George Brown  
James C. Norton

### **EX OFFICIO:**

**Director of Administrative Services:** Jim Allen

**Cabinet Representative:** Chip Hunter

## **JOURNAL EDITORIAL COMMITTEE**

**Editor of the Journal:** Cindy Solomon

**Director of Communications:** Amy J. Hurd

**Conference Secretary:** Monica Mowdy

Jim Allen  
Melinda Young Britt  
Sara Finger

Kylie Marino  
Melinda Parker  
Jacob Vaughn

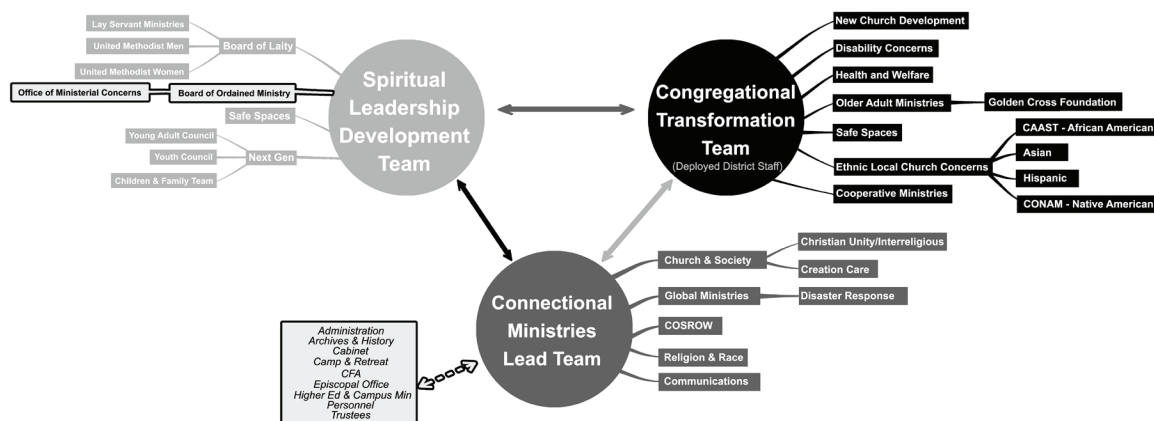

**NOTE:** The 2018 Tennessee Annual Conference approved the restructuring plan presented by the Connectional Ministries Restructuring Team. This chapter is organized to reflect this new direction for conference and Connectional Ministries teams.

## B. CONNECTIONAL MINISTRIES

Connectional Ministries is now restructured around three major teams: Connectional Ministries Lead Team, Spiritual Leadership Development Team, and Congregational Transformation Team.

### CONNECTIONAL MINISTRIES LEAD TEAM

Melinda Young Britt  
B. J. Brack  
Laura Brantley  
George Brown  
Tiffany Howard  
Amy Hurd

Adam Jones  
Kennard Murray  
Carlos Uroza  
Nita Wright  
Izzie Zimmerman

#### Connected to the Connectional Ministries Lead Team:

Board of Camp and Retreat Ministries  
Board of Higher Education and Campus Ministry  
Christian Unity and Interreligious Concerns Core Group  
Commission on Archives and History  
Committee on Global Ministries  
Commission on Religion and Race  
Commission on Status and Role of Women  
Committee on Church and Society  
Creation Care Ministry  
Disaster Response Ministry  
Martin Methodist College Board of Trustees  
Strategic Communications Operational Team

## **BOARD OF CAMP AND RETREAT MINISTRIES ¶ 630**

**OFFICERS:** **Chair,** Brian Marcoulier; **Vice Chair,** Steve Woolam; **Secretary:** Debbie Lloyd

### **Board of Directors**

#### **Class of 2020**

Debbie D. Lloyd (7)

Steve Woolam (7)

#### **Class of 2024**

Brian Marcoulier (7)

#### **At Large:**

Nick Baird-Chrisohon (3)

Myriam Cortes (3)

### **EX OFFICIO:**

**Resident Bishop:** Bill McAlilly

**Cabinet Representative:** Allen Black

**Connectional Ministries Director:** Melinda Young Britt

**Connectional Ministries Staff:** Brad Fiscus

**Conference Youth Coordinator:** Betsy Haley

**Director of Camp and Retreat Ministries:** Russell Casteel

**Director Of Cedar Crest Camp:** Russell Casteel

**Director Of Beersheba Springs Assembly:** Sarah Ratz

**CF&A Representative:** Paul Purdue

## **BOARD OF HIGHER EDUCATION AND CAMPUS MINISTRY ¶ 634**

**OFFICERS:** **Chair,** Angella Current-Felder; **Vice-Chair,** Stephen Sauls; **Secretary,** Michael O'Bannon

### **EX OFFICIO:**

Representatives of each of the following:

#### **Campus Ministers:**

Katie Woodard

David Hollis

Marilyn Thornton

Laura K. McMasters

John Weaver

Michelle Ozier Wallace, Associate

Michele Morton

Addison Shock

Logan Shock, Associate

Nancy H. Parker

Austin Peay

Belmont Wesley

Fisk Wesley

Martin Methodist

MTSU Wesley

MTSU Wesley

TSU Wesley

TTU Wesley

TTU Wesley

Vanderbilt Wesley

### **EX OFFICIO:**

#### **LAY**

Kirk Bugg (2)

Chandra Inglis (1)

Riley Kilian (1)

Sarah McCormick (2)

Sarah Partee (1)

Rick Quinn (1)

Bobby Smith (1)

Janice Woodard (1)

#### **CLERGY**

Nick Baird-Chrisohon (1)

Stephanie Dodge (2)

Krislyn Durham (4)

Jacob Fasig (3)

Jefferson M. Furtado (1)

Bo Myers (2)

Betty Proctor-Bjorgo (2)

Stephen Sauls (2)

**Member by Position:** Ingrid McIntyre

**Cabinet Representative:** Kennard Murray

**Liaison to Vanderbilt:** Joe E. Pennel

**Liaison to Martin Methodist:** Marshall Brown  
**Connectional Ministries Staff:** Brad Fiscus

**CHRISTIAN UNITY AND INTERRELIGIOUS CONCERNS CORE GROUP ¶ 642**

Emily Baird-Chrisohon	Beverly Duke
Nick Baird-Chrisohon	Tom Pierce
Bob Coleman	

**Connectional Ministries Staff:** Melinda Young Britt

**COMMISSION ON ARCHIVES AND HISTORY ¶ 641**

**OFFICERS:** **Chair,** Leland Carden; **Vice-Chair,** David Martin; **Secretary,** Linda Collier

**CLASS OF 2019**

**LAY**

Linda Collier (7)  
Johnny Head (3)

**CLERGY**

John Carpenter (3)  
Tom Herring (3)

**CLASS OF 2020**

**LAY**

Ken Froman (1)  
Andrew Miller (8)

**CLERGY**

Leland T. Carden (3)  
Ken Edmondson (3)

**CLASS OF 2021**

**LAY**

David Martin (8)  
TBA

**CLERGY**

Barry Culbertson (3)  
Jacqueline Sojourner (3)

**Conference Archivist:** TBA  
**Conference Historian:** David Martin  
**Resource Person:** Jim Havron, Margaret Cornell

**EX OFFICIO:**

**Cabinet Representative:** Kennard Murray  
**Connectional Ministries Staff:** Melinda Young Britt  
**Memphis Conference Representative:** Larry Davis  
**Conference Secretary:** Monica Mowdy  
**Asbury–Babb House Curator:** Linda Collier  
**Strother Meeting House Curator:** David Martin  
**SEJ Historical Society President:** Leland T. Carden  
**SEJ Historical Society Treasurer:** Linda Collier  
**TNCAH–SEJHS Steering Committee:** David Martin

**COMMITTEE ON GLOBAL MINISTRIES ¶ 633**

**Chair:** Gail High  
**Team:** TBA

### COMMISSION ON RELIGION AND RACE ¶ 643

**OFFICERS:** **Chair,** Herbert Lester; **Vice Chair,** TBA; **Secretary,** TBA

**At Large:**

Lynnell Darden (3)	Gwen Sales (7)
Sonnye Dixon (3)	Paula Smith (3)
Debbie Fitzhugh (7)	Susanne Starr (3)
Matthew Job (3)	Rose Taylor (3)
Eluid Martinez (3)	William Thompson (3)
Tabitha Mundy (3)	Virginia Yeargins (7)
Deborah Owens (3)	

**EX OFFICIO:**

**Cabinet Representative:** Kennard Murray

**GCORR Representative:** Stephen Handy

**COSROW Representative:** Lanita Monroe

**Connectional Ministries Staff:** Melinda Young Britt

### COMMISSION ON STATUS AND ROLE OF WOMEN ¶ 644

**OFFICERS:** **Chair,** Lanita Monroe; **Vice Chair,** Berta Perkins; **Secretary,** Miriam Seyler

**LAY**

Kathy Booker (3)  
Wes Bryan (7)  
David Clutter (7)  
Gail High (7)  
Mary T Newman (7)

**CLERGY**

Bob Coleman (3)  
Myriam Cortes (7)  
Susan Gardner (7)  
Miriam E. Seyler (7)  
Rita Stephens (7)

**District Representatives:**

Brandi Belcher	Rochelle Geyer
Kathy Booker	Carolyn Nobling
Pat Bryan	Betty Proctor-Bjorgo
Amanda Diamond	

**EX OFFICIO:**

**UMW Representative:** Nita Wright

**Connectional Ministries Staff:** Melinda Young Britt

### COMMITTEE ON CHURCH AND SOCIETY ¶ 629

**Chair:** Ken Edwards

Amy Steele	LeNoir Culbertson
Stan Darnell	Ingrid McIntyre
Deen Thompson	Merrilee Wineinger
James Cole	Tom Pierce
Jodi McCullough	Jake Bennett
Justin Mayo	Allison Gossett
Kevin Marston	Larry Chitwood
Laura Feliciano	Mary T Newman

**Connectional Ministries Staff:** Melinda Young Britt

### CREATION CARE MINISTRY

**Chair:** Ann Cover

Joseph Boyd  
Stan Darnell  
Laura Edwards  
Betsy Garber  
Brenda Hix

Dan Joranko  
Paul Slentz  
Tom Smedley  
Lynn Wallace

### DISASTER RESPONSE MINISTRY

**Chair:** Robert Craig

Kent Hunter  
Jeff Loper  
Eileen Lowery

Clifton Tackett  
Davis Winstead

### MARTIN METHODIST COLLEGE BOARD OF TRUSTEES

**OFFICERS:** **Chair:** Byron R. Trauger; **Vice Chair:** Jimmy W. Granberry; **Secretary:** Joe W. Henry, Jr.

#### CLASS OF 2019

Cecil Batchelor  
Marshall E. Brown  
Cornelia A. Clark

D. Doran Johnson  
Betsy B. Miller  
Troy A. Mizell

#### CLASS OF 2020

James G. Alexander  
Corbette S. Doyle  
John D. Finch  
Kenneth D. Fungler

Jacquelyn D. Guthrie  
Bob Luna  
Larry D. Odom  
Steve Spivey

#### CLASS OF 2021

James W. Granberry  
H. Neil Jobe  
Roy S. Nicks

Sara W. Reese  
Byron R. Trauger

#### CLASS OF 2022

Debbie Cassetty  
Jim Edmonson  
Sarah A. Garner  
Joe W. Henry, Jr.

Joelle Phillips  
Kenneth H. Pinkston  
Allen Scoggin  
Richard Warren

#### EX OFFICIO:

**District Superintendent:** Allen Black

**Pastor, Pulaski First United Methodist Church:** Todd Kelly

**Alumni Board President:** Charlie Pope

**Retired Bishop:** Robert H. Spain

**Bishop:** Bill McAlilly

#### Trustees Emeritus:

Robert W. Gallaher, H. Lynn Greer, Jr., Morris Ed Harwell, Waymon L. Hickman, Mack S. Linebaugh, William P. Murrey, Jr., Robert H. Walker

## STRATEGIC COMMUNICATIONS OPERATIONAL TEAM ¶ 646

Amy J. Hurd  
Taylor Davenport  
Kylie Marino

Robin Stanfield  
H.G. Stovall  
Tyrus Sturgis

---

## SPIRITUAL LEADERSHIP DEVELOPMENT TEAM

Melinda Young Britt  
Brad Fiscus  
Jefferson Furtado  
Heidi Geib

Ann Hatcher  
Tom Laney  
Deborah Owens  
Vona Wilson

### Connected to the Spiritual Leadership Development Team:

Committee on Safe Spaces  
Conference Board of Laity  
Next Gen Discipleship Ministry  
Conference Council on Youth Ministries

### COMMITTEE ON SAFE SPACES

(Includes Safe Sanctuaries, Boundaries and Sexual Ethics, & Crisis Response Team)

**Chair:** Terry Carty

#### Safe Sanctuaries Team

Kris Lott  
Chandra Inglis  
Jullie Meyer  
Terry Carty

Brad Fiscus  
Kerri Cress  
Adam Rush

#### Boundaries and Sexual Ethics Team

Kris Lott  
Brad Fiscus  
Stephanie Baxter Dunn  
Heidi Geib

Carlos Uroza  
Miriam Cortes  
Lanita Monroe (COSROW)

#### Crisis Response Team

**Chair:** Bishop Bill McAlilly

**Coordinator:** Lanita Monroe

Libby Baxter  
Ann Cover  
Beverly Dycus  
David Hesson  
Ted Hill  
James Hughes  
Marie King

Vivian Martin  
Bruce Theobald  
Tom Wright  
Patti van Eys, Consultant

**EX OFFICIO:**

**Connectional Ministries Staff:** Brad Fiscus

**Board of Ordained Ministry staff per Boundaries and Sexual Ethics Team:** TBA

**Director of Administrative Services:** Jim Allen

**CONFERENCE BOARD OF LAITY ¶ 631**

**OFFICERS:** Chair, Holly Neal; Secretary, Dianne Draper Holland

Conference Lay Leader: Holly Neal

Associate Conference Lay Leader: George Brown

Conference Director of Lay Servant Ministries: Jackie Elliott

(P.O. Box 11; Smartt, TN 37378; Tel: (931) 668-7352 h, (931) 808-7509 c; Email: jackieelliott4@gmail.com)

**District Lay Leaders:**

Caney Fork River: Michael Lorance

Cumberland River: Byron Kanaday

Harpeth River: Dick Sailors

Red River: Cliff Steger, Bruce Myers

Stones River: Lila Beasley, Linda Malone (Associate Lay Leader)

**District Directors of Lay Servant Ministries:****Caney Fork River District**

Annette King (Sparta, TN)

(931) 212-3832, Email: [mannking@gmail.com](mailto:mannking@gmail.com)

Becky Kincer, Assistant Director

(931) 738-2863, Email: [bkincer@netscape.net](mailto:bkincer@netscape.net)

**Cumberland River District**

Director, TBA

**Harpeth River District**

Dianne D. Holland, District Director & Associate TN Conference Director (Columbia, TN)

(Joe Holland, Assistant Director)

(931) 540-8411 h, (615) 202-1719 c, Email: [ddh98@bellsouth.net](mailto:ddh98@bellsouth.net)

**Red River District**

Denise Skidmore, Director (Clarksville, TN)

(931) 624-3181, Email: [skidmore.denise@yahoo.com](mailto:skidmore.denise@yahoo.com)

**Stones River District**

Ruthan Patient, Director (Rockvale, TN)

(615) 274-2354 h, (615) 948-8162 c, Email: [ruthanpatient@msn.com](mailto:ruthanpatient@msn.com)

Carol Reynolds, Assistant Director

(931) 808-5511, Email: [kidzride@wildblue.net](mailto:kidzride@wildblue.net)

**Ethnic Lay Servant Ministries**

Director TBA



**Board of Laity Representatives****Conference Youth Coordinator:** Trevor Gentry**CCYM Representative:** Georgia Touchton**Young Adult Representative:** Michael McGarvey**Children's Ministries Chairperson:** Leigh Ann Cate**UMW Conference President:** Nita Wright**UMM Conference President:** Bill Bowen**EX OFFICIO:****Bishop:** Bill McAlilly**Cabinet Representative:** Scott Aleridge**Director of Administrative Services:** Jim Allen**Connectional Ministries Staff:** Melinda Young Britt**NEXT GEN DISCIPLESHIP MINISTRY****Next Gen Operational Team**

Nick Baird-Chrisohon

Russell Casteel

Chris Cummings

Angella Current-Felder

Brad Fiscus

Betsy Haley

Chandra Inglis

Maggie Jarrell

Sarah McCormick

Jullie Meyer

Nathalie Parker

John Weaver

**Children's and Family Ministries Discipleship Team****Co-Chairs:** Leigh Ann Cate, Joanna Cummings

Beth Wheeler

Brittany Floyd

Celia Finfrock

Jill Myers

Maggie Jarrell

Martha Touchton

Megan Teegarden

Gracie Dugan

Stephanie B. Dunn

Tiffany Fields

**Member by Position:** Russell Casteel, Camp and Retreat Ministries**Connectional Ministries Staff:** Brad Fiscus**Young Adult Discipleship Team****Co-Chairs:** Amelia Clark, Katie Woodard

Jesse Fleck

Suzanne Searcy

Michael McGarvey

Brandon Copeland

Trevor Gentry

Tayla Fugate

Maggie Wade

Gerson Solis

**Connectional Ministries Staff:** Brad Fiscus**CONFERENCE COUNCIL ON YOUTH MINISTRIES ¶ 649****Co-Chairs:** Betsy Haley, Trevor Gentry**OFFICERS:****President:** Madison Beckman**Vice-President:** Georgia Touchton**Secretary:** Helen Grace Daniel**Communications:** Collins Fiscus

**Communication Assistant Chair:** Anndee Haley  
**Youth Service Fund:** Christopher McNane, Rachael Horne  
**Social Media Specialist:** Hunter Bucka  
**Conference Representatives:** Marynia Harris, Elise Adkison  
**Middle School Representatives:** Ella Duvall, Emma Collard  
**High School Representatives:** Ian Rogers, Carrington Jenkins  
**Hispanic Youth Representatives:** Carlos Arias, Jr., Leo Avila Suarez  
**BMCR Representative:** Trinity Fields  
**SEJ Representative to Division on Ministry with Young People:** Georgia Touchton

**CCYM At-Large Members:**

Emma Diamond  
Andrew Jones

**Warmth in Winter Youth Leadership Team**

**Chair (WnW19 Chair):** Madison Beckman  
**Co-Chair (WnW20 Chair):** Cindy Solis  
**Assistant (WnW21 Chair):** Elkin Diaz

**Warmth in Winter Adult Leadership Team**

Chris Cummings  
Krislyn Durham  
Jordan Littrell  
Jullie Meyer

**EX OFFICIO:**

**Clergy Representative:** Amanda Diamond  
**Connectional Ministries Staff:** Brad Fiscus  
**Cabinet Representative:** Allen Black

---

## CONGREGATIONAL TRANSFORMATION TEAM

Melinda Young Britt  
Jamey Lee  
Ricky Lee  
Lisa Martin  
Amy Moritz

Charles Smith  
Allen Stanton  
Judy Stevenson  
Mike Waldrop  
Stones River District Strategist TBA

**Connected to Congregational Transformation Team:**

Committee on Adult/Older Adult Ministries  
Committee on Cooperative Ministries/Small Membership Church  
Committee on Disability Concerns  
Ethnic Local Church Concerns  
Committee on Hispanic/Latino Ministries  
Committee on Native American Ministries  
Comprehensive African American Strategic Team  
Committee on Asian American Ministries

Committee on Health and Welfare  
Committee on New Church Development  
Committee on Safe Spaces

#### **COMMITTEE ON ADULT/OLDER ADULT MINISTRIES ¶ 651**

**Chair:** Shirley Vaughn

Pat Brandenstein	Michael Lorance
Sarah Carty	Esther Sims
Sonnye Dixon	Bill Wheeler
J. Michael Engle	

**Resource Leaders:** James Robinson, Charles Hewgley, John Collett

**Golden Cross:** Kent McNish

**ENCORE Ministries:** Richard H. Gentzler, Jr.

#### **EX OFFICIO:**

**Connectional Ministries Staff:** Melinda Young Britt

**Cabinet Representative:** Allen Black

#### **COMMITTEE ON COOPERATIVE MINISTRIES/SMALL MEMBERSHIP CHURCH ¶ 645**

**Consultant:** Joe Bowers

Pamela Crosby	Phoebe Jowers
Earl Davis	Ed Trimmer
Connie Hall	

**Resource Person:** Jim Polk, Julia Kuhn Wallace

**Connectional Ministries Staff:** Melinda Young Britt

#### **COMMITTEE ON DISABILITY CONCERNS ¶ 653**

**Chair:** Nathan Baker

Tom Binford	Martha Irwin
Jim Drake	Marie King
Sara Drake	Brad Smith
Jack Gilbert	Nan Zoller

**At Large:**

Clay Gray	Sherry Harrison
Susan Gray	Robin Kimbrough
Judi Grimes	Roger Zoorob

#### **EX OFFICIO:**

**Connectional Ministries Staff:** Melinda Young Britt

#### **ETHNIC LOCAL CHURCH CONCERNS**

**Chair:** David Ssebulime

Sophia Agtarap

Myriam Cortez

Eric Little

Vona Wilson

**Committee on Hispanic/Latino Ministries (Tennessee Conference) ¶ 655**

**Co-Chairs:** TBA

Jim Clardy	Sarai Perez
Joann Concepcion	Victor Perez
Beverly Duke	Angelia Trimmer
Jefferson M. Furtado	Ed Trimmer
Eric Little	Rickey Wade

**Resource Leaders:** David Abarca, Amanda Bachus, Myriam Cortes, Emilio Hernandez, Tito Hernandez, Laura Ibarra-Hernandez, David Lay, Sarah Matthews, Judy Stevenson, Carlos Uroza, Vona Wilson

**EX OFFICIO:**

**Connectional Ministries Staff:** Melinda Young Britt

**Conference Lay Leader:** Holly Neal

**Cabinet Representative:** Donna Parramore

**Committee on Native American Ministries ¶ 654**

**Co-Chairs:** Pat Bryan , Debbie Fitzhugh; **Secretary:** Mary T Newman

Rosemary Brown	Hugh Lowe
Wes Bryan	Monica Mowdy
Gary Gipson	Linda Norton
Margie Hesson	Debbie Walker

**Resource Person:** Juanita Gardinski, Jeffery Hobbs, Sheila Jones

**Multi-Cultural Resources:** Apelu Po'e

**EX OFFICIO:**

**Connectional Ministries Staff:** Melinda Young Britt

**Comprehensive African American Strategic Team (CAAST)**

**Chair:** TBA; **Secretary,** Mildred Haney

John Alexander	Vivian Martin
Fred Allen	Graham Matthews
Keith Caldwell	Michele Morton
Dorothy Cobbett	Kennard Murray
Newtonia Coleman	Vance Ross
Leonard Stacy Cowan	Bettye Shelton
Ken Edmondson	Joe Shelton
Shirley Renee Franklin	Robert Utley
Stephen Handy	Mattielyn Williams
Harold Martin	<b>CCYM:</b> Alex Fields

**EX OFFICIO:**

**Connectional Ministries Staff:** Melinda Young Britt

**Cabinet Rep:** Kennard Murray

**COSROW Representative:** TBA

**Committee on Asian American Ministries**

**Convener:** TBA

Yiwen Bi  
Hyeon Sik Hong  
Sushil Joseph  
Hee Jun Kang  
Jin Cheol Kim

Sungnam Kim  
Felicia Kumar  
Apelu Po'e  
Vasna Sakarapanee

**EX OFFICIO:**

**Connectional Ministries Staff:** Melinda Young Britt

**COMMITTEE ON HEALTH AND WELFARE**

**Chair:** Marie King (6)

Rashon Adkins  
Nancy Brown  
Micah Myers  
Carlenda Smith

Paula Smith  
Condit Steil  
Vona Wilson

**EX OFFICIO:**

**Connectional Ministries Staff:** Melinda Young Britt

**COMMITTEE ON NEW CHURCH DEVELOPMENT**

**Team Leader:** Jacob Armstrong

Scott Aleridge  
Melinda Young Britt  
Gerry Campbell  
Kevin Conrad  
Travis Garner

Betsy Hall  
Dow Smith  
Lynn Taylor  
Vona Wilson

**Committee on Safe Spaces** (See listing under Spiritual Leadership Development)

## C. OTHER ORGANIZATIONS

### **UNITED METHODIST FOUNDATION FOR THE MEMPHIS AND TENNESSEE CONFERENCES and UNITED METHODIST DEVELOPMENT FUND OF TN/KY, INC.**

(Each class serves through June of stated year. Memphis Conference Clergy – MC; Memphis Conference Laity – ML; Tennessee Conference Clergy – TC; Tennessee Conference Laity – TL)

#### **EX-OFFICIO:**

**President:** Phil Jamieson (without vote)

**Secretary:** Jim Allen – TL

**Treasurer:** Larry Davis – ML

**Cabinet Rep:** Deborah Smith – MC

**Cabinet Rep:** Chip Hunter

**Rep. from BOM:** Autura Eason-Hampton – MC

**Bishop:** Bill McAlilly

#### **2018-2019**

Chair: Carolyn Schott

Vice-Chair: Troy Waugh

#### **Serve through June 2019**

Jim Clardy – TC

George Jensen – TL

Bill Joyner – ML

Monica Mowdy – TC

Ken Uselton – MC

Kathryn Wright – TL

(3 Clergy / 3 Laity)

#### **Serve through June 2020**

Tim Atkins – MC

Harriet Bryan – TC

Ivie Burns – TL

Frank Holbrook – ML

Bethany Huffman – ML

Heidi King – TL

Melvin Spain – TL

Troy Waugh – TL

(2 Clergy/6 Laity)

#### **Serve through June 2021**

Dennis Covington – TL

Cynthia Davis – MC

David Morgan – TL

Carolyn Schott – TL

Larry J. Smith – ML

Rickey Wade – TC

(2 Clergy/4 Laity)

### **UNITED METHODIST MEN ¶ 648**

**President:** Bill Bowen

**Vice President:** Rodney Diggs

**Secretary/Treasurer:** Ingram Howard

**Prayer Advocate:** Bob Cate

**Leadership Team:** Cliff Steger, Gary Johnson, Andy Morris, Jason Hicks

**District Presidents:** Bob Cate, Gary Johnson

**Scouting Representatives:** Coordinator: Jason Hicks

### **UNITED METHODIST WOMEN ¶ 647**

**President:** Nita Wright

**Vice President:** Peggy Owen

**Treasurer:** Karen Maynard

**Secretary:** Katie Harris

**Spiritual Growth:** Aquilla Lillard

**Education and Interpretation:** Donna Dilts

**Social Action:** Mary T. Newman

**Program Resources:** Nancy Beyer  
**Membership, Nurture and Outreach:** Pam Nelson  
**Nominations Chair:** Kathy Booker  
**Communications:** Cassandra Sloop  
**Dean of Mission u:** Melva Nunnery  
**Assistant Dean, Mission u:** Sophia Agtarap  
**National United Methodist Women:** Margaret Fisher, Joy Lewter

**District Presidents:**

**Caney Fork River:** Charlene Richardson  
**Cumberland River:** Pam Tate

**Harpeth River:** Lois Azar  
**Red River:** Terry Guertin  
**Stones River:** Lila Beasley

**2019 Committee on Nominations:**

Eileen Horton  
 Jerlean Bass  
 Olive Davenport  
 Joan Butler

Ella Mason  
 Gayle Likens  
 Jane Ann Slaughter  
 Dixie Waters

**EX OFFICIO:**

**Connectional Ministries Staff:** Melinda Young Britt

**Serve through June 2020**

Ivie Burns – TL  
 Troy Waugh – TL  
 Heidi King – TL  
 Jim Robertson – ML

Bethany Huffman – ML  
 Tim Atkins – MC  
 (1 Clergy/5 Laity)

**TENNESSEE CONFERENCE WESLEY FOUNDATIONS**

**Wesley Foundation at Austin Peay University**

**Director,** Katie Woodard

**Board President,** Haley Robinson; **Vice President,** RC Lund; **Secretary,** Mercy Cannon

**District Superintendent,** Kennard Murray

Nick Baird-Chrisohon  
 Mercy Cannon  
 RC Lund  
 Brian Marcoulter  
 Bonnie Perry

Haley Robinson  
 Tamara Torres  
 Judith Long, Student Rep  
 Kirsten Nicholson, Student Rep

**Belmont Wesley Fellowship**

**Director,** David Hollis

**President,** Amy Burgholzer; **Chair,** Amy Cooper

**Treasurer,** Geoffrey Parker; **Secretary,** Marcia McDonald

**District Superintendent,** Scott Aleridge

**Class of 2018**

Amy Cooper                      Erik Georges                      Marcia McDonald

**CLASS OF 2019**

Sophia Agtarap                      Geoffrey Parker                      Deen Thompson

### CLASS OF 2020

Amy Burgholzer  
Heather Harriss

Chris Jones  
Tharon Kirk

John Melick

#### Wesley Foundation at Fisk University

**Director**, Marilyn Thornton; **Assistant**, Vic Franklin; **Treasurer**, John Nelson

**District Superintendent**, Kennard Murray

Dr. Princilla Evans Morris  
Ester McShepard  
Kathleen Campbell  
Sandra Griggs  
Dr. Sharon Peters  
Marie King

Clark Memorial UMC  
Braden UMC  
John Wesley UMC  
Glencliff/Woodbine UMC  
Gordon Memorial UMC  
Charge Conf Relationship, Belmont UMC

#### Wesley Foundation at Middle Tennessee State University

**Director**, John Weaver; **Associate**, Michelle Ozier Wallace

### CLASS OF 2018

Amy Curtis (Personnel Chair &  
Secretary)  
Chandra Inglis (Facilities)

Dave Siebert (Finance)  
David Lowes Watson (Facilities)

### CLASS OF 2019

Alyson Lischka (Finance Chair)  
Jackie Morton (Personnel &  
Treasurer)

Marianne Thomas (Finance)  
Gayle Watson (Finance)

### CLASS OF 2020

Alan Morris (Board Chair)  
Beth Morris (Facilities Chair)

Michael O'Bannon (Finance)  
Greg Van Patton (Personnel)

**Ex Officio**: Tommy Ward, St. Mark's UMC; Mack Strange, Fellowship UMC; Keith Caldwell, Key Memorial;  
David Stockton, Blackman UMC; Chip Hunter, District Superintendent

#### Wesley Foundation at Tennessee State University

**Director**, Michele Morton; **Associate**, Tamika Robertson

**Board Chair**, Newtonia Coleman; **Vice Chair**, Tabitha Mundy

### CLASS OF 2018

Garlinda Burton  
Elaine Jenkins

Tabitha Mundy  
Bobby Lee Smith

### CLASS OF 2019

Bill Bowen  
Newtonia Coleman  
Helen Houston

William Moon  
Samantha Morgan-Curtis

**Ex Officio**:

**Red River District Superintendent**: Kennard Murray

#### Wesley Foundation at Tennessee Technological University

**Director**, Addison Shock; **Director of Ministries**, Logan Shock



**Chairperson**, Tracy Epps; **Vice Chair**, Eric Kirk; **Director of Operations**, Max Weisskopf

**Secretary**, Alice Kilgrow; **Legal Advisor**, Jason Hicks

**District Higher Education Representative**, David Bass; **Local Pastor**, Brent Davis

Steve Ellis

Sarah McDonald

Leah Kirby

Michael Newton

**EX OFFICIO:**

**District Superintendent**, Donna Parramore

**UMW President**, Charlene Richardson

**Faculty Advisor**, Steve Frye

**Student Board Member**: Kurtis Boehms, Paul Tribble

**Wesley Foundation at Vanderbilt University**

**Director**, Nancy H. Parker

**Board Chair**, Rick Quinn; **Treasurer**, Chris Stirling; **Secretary**, Tiffany Davis

**District Superintendent**, Scott Aleridge

**Nominating and Personnel Committee**: Jeff Cormick (chair), David Teel

**Finance Committee**: Mark Bjordahl, Ashley Howerton, Chris Stirling

**Fundraising and Communication Committee**: Laura Creekmore, Tiffany Davis

**Strategic Planning and Partnership Committee**: Jefferson Furtado, Trey Harrell, Trudy Stringer

## D. DISTRICT ORGANIZATIONS

**District Superintendent:** Donna Parramore

**Lay Leader:** Michael Lorance

### **Operational Team**

John Carpenter

Louis Davis

Tim Dunavant

Craig Green

Ricky Lee

Michael Lorance

Donna Parramore

Tommy Vann

Sommer Worley

### **Superintendency Committee**

**Chair:** Randal Petrie

Bill Boyd

Bobby Boyd

### **CANEY FORK RIVER DISTRICT**

Willie Cameron

Karen Foutch

Michael Lorance

Diantha McLeod

Sharion Mercer

Pat Smith

Martin Thielen

Bradford Gran

Jason Hicks

Don Kenne

Jackie McMurray

Charlene Richardson

Ken Roberts

Bob Washburn

### **Building and Location Committee**

**Chair:** T.J. Dixon

Chris Baxter

Willie Cameron

Donna Campbell

Cheryl Tays

Sommer Worley

### **District Committee on Ministry**

**Chair:** Connie Hall

Kathryn Bowles

Louis Davis

Moses Han

Betty Jo Forkner

Holly Neal

Randal Petrie

Martin Thielen

Ken Wallace

### **Trustees**

**Chair:** Maggie Noland

Tim Body

### **CUMBERLAND RIVER DISTRICT**

**District Superintendent:** Scott

Aleridge

**Lay Leader:** Byron Kanaday

### **Operational Team**

**Team Leader:** Scott Aleridge

**District Leadership Strategist:**

Charles Smith

**Lay Leader:** Byron Kanaday

Ryan Bennett

Wayne Davis

Melisa Derseweh

Jefferson Furtado

Rita Hays

James Johnson

Sean Stanfield

Jerry Wallace

Mark Youngman

### **Superintendency Committee**

**Chair:** Patrick Parker

Carol Cavin-Dillon

John Gillette

Randy Goodman

Bucky Hesson

Byron Kanaday

Katherine Louw

Gwen Sales

### **Building & Location Committee**

**Chair:** Rance Bunn

Ann Cover

Ken Edmondson

John Feldhacker

Byron Kanaday

Tom Lee

Paul Purdue

Sean Stanfield

Bob Strobel

### **Trustees**

Byron Kanaday

Dan Lins

Patrick Parker

### **District Committee on Ministry**

**Chair:** James Johnson

BJ Brack

Betsy Hall

Regina Hall

Bucky Hesson

Gail High

Byron Kanaday

Chris Seifert

Charles Smith, Ex-Officio

Jeremy Squires

Lynn Taylor

Peter van Eys

## HARPETH RIVER DISTRICT

**District Superintendent:** Allen Black

**Lay Leader:** Dick Sailors

### Operational Team

Billy Beal  
Laura Brantley  
Jimmy Hendricks  
Toi King  
Kevin Marston  
Deborah Owens  
Pat Sailors  
Lee Stevenson  
Judy Stevenson  
Russell Yoder  
Allen Black

### Superintendency Committee

**Chair:** Davis Chappell

Billy Beal  
Ron Dunkle  
Dottie Hutchinson  
Kevin Marston

### Building and Location Committee

**Chair:** Lynn Hill  
Frick Hickman  
Sheila Frisbee  
Vic Lindberg  
David Spencer

### Trustees

**Chair:** Eddie Smotherman  
Jim Byrd  
Stacy Gonzalez  
Jim Norton

Paul Plant  
Dick Sailors  
Vona Wilson

### District Committee on Ministry

**Chair:** Earl Davis  
Lois Azar  
Drew Brewer  
Carol Duvall  
Jimmy Hendricks  
Jeff Jacob  
Joyce Judkins  
Kevin Marston  
Laura McMasters  
Tom Pierce  
Deborah Owens  
Frank Smith  
Lee Stevenson

## RED RIVER DISTRICT

**District Superintendent:** Ken Murray

**Lay Leader:** Bruce Myers

**Lay Leader:** Cliff Steger

### Operational Team

Thomas W. Binford  
Paul Wayne Edwards  
Stephen Handy  
Penny Kirby-Stratton  
Steven Glen Lee  
Lisa Travis Martin  
Roberta Beck Martin  
Kennard Murray  
Robert A. Niles  
Stephen Sauls  
Richard Wesley  
Bill Wheeler

Paul Edwards  
Terry Guertin  
Steve Handy  
Eugene Jackson  
Betty Meriwether  
Carolyn Nobling  
Frank Wilson

### Building and Location Committee

**Chair:** Phil Holt  
Sonny Caruthers  
Cathy Hunt  
David Lunsford  
Janie Myers  
David Wallus  
Benny Weakley  
Bill Wheeler  
Patricia Wilson

### Trustees Committee

**Chair:** Jim Sowell  
Joey Bratton  
Randy Dale

Judy Hammerstein  
Bruce Myers  
Tamika Robertson  
Mickey Self  
Sandra Simms  
Cliff Steger

### District Committee on Ministry

**Co-Chairs:** Steven Lee, Jared Wilson  
Tom Binford  
Sonnye Dixon  
Gracie Dugan  
Beverly Dycus  
Betty Earl  
Brenda Harlan  
Bernie Harris  
Bobbie Martin  
Charles Martin  
Patricia Mathews  
Ron McCafferty  
Bruce Myers  
Sung Nam Kim  
Haley Robinson

## STONES RIVER DISTRICT

**District Superintendent:** Chip Hunter

**Lay Leader:** Lila Beasley

**Associate Lay Leader:** Linda Malone

### **Operational Team**

Roger Brown

James Cole

Theresa Johnson

Whitney Mitchell

Lanita Monroe

Rickey Wade

### **Superintendency Committee**

**Chair:** Martha Touchton

Steve Angus

James Cole

Al Green

Linda Malone

Shirley Marchbanks

Martha Touchton

Debbie Woodworth

### **Building and Location Committee**

Kirk Bugg

Laura Feliciano

Mark Irvin

Scotty Sorrells

### **Trustees Committee**

**Chair:** Mike Giffin

George Brown

Claudia Hunter

Mark Irvin

Rick Murphree

Mamdouh Ramzy Samuel

Julia Rucker

Mike Waldrop

### **District Committee on Ministry**

**Chair:** De Hennessy

Lila Beasley

Randy Brown

Trey Carey

Larry Fraley

Danny Freeman

Chip Hunter

Loyd Mabry

Linda Malone

Tommy Malone

Whitney Mitchell

Lanita Monroe

Ruthan Patient

Ester Sims

### **Finance**

**Chair:** Fred Halfpap

Karen Barrineau

Elodie Batts

Lila Beasley

Jim Clardy

Ann Hatcher

Chip Hunter

Deborah Jamison

Kim Joyce

Linda Malone

Darlene Paschall

Laurie Raulston

# **CHAPTER 3**

## **DAILY PROCEEDINGS, 51ST SESSION**

### **2018 TENNESSEE ANNUAL CONFERENCE**

#### **JUNE 13-15, BRENTWOOD UMC**

---

#### **BUSINESS SESSION 1: WEDNESDAY AFTERNOON**

##### **JUNE 13, BRENTWOOD UMC**

##### **Conference Organization**

Bishop's opening remarks, 3:50 p.m.

Three focuses in planning the annual conference

1. Experience true connection
2. Participate powerful collective worship
3. Leave with tools in hand to make disciples of Jesus Christ in our local context

Greetings brought by Brentwood UMC Senior Pastor Davis Chappel.

Historic hymn "Are We Yet Alive?" sung by the gathered body.

Bishop McAlilly called the annual conference to order at 4:04 p.m.

Secretary Rev. Monica Mowdy shared announcements and stated opening motions.

Roll call includes 636 clergy and 636 laity. Bar set as the main floor of the sanctuary.

Moved for election of the officers:

Nancy Speas Hill (recording secretary), Seonwoong Hwang (recording secretary), Stephen Sauls (head teller)

Allison Fasig (assistant head teller), Lisa Carson (parliamentarian and Chancellor)

Orders of the day set as noted in printed conference schedule.

##### **Board of Ordained Ministry Report, 4:11 p.m.**

Report presented by Rev. Bryan Brooks, TNAC BOM Chair. See BAC Report, Chapter 4.

Summary:

1. One new certified lay minister recognized: Maureen Linder
2. One new deaconess recognized: Sophia Kristina Remorca Agatarap
3. Recognized 19 first-time local pastors:
  - a. Vernon Bernardo Acklin, Lory Brooks Catlett, Darren Jay Ford, Mary Joe Harvey, Claudet Delrocio Hernandez, Scott Walter Kimball, Bruce Robert Krapf, Appadurai Moses Rathana Kumar, Bradley Christian Martin, Renee Spellings Martin, Philip David McAbee, Cynthia Beth McGowan, Clarence James Melrose, Frances Frierson Merritt, Sheila Renee Peters, Randy Allen Smith, Joshua Allen Strader, John Thomas Vida, Jacob William Wood
4. Recognized six local pastors who finished course of study

- a. Kimi Brown, Tim Ferguson, Willie Lyle, Diane Corppock, Joyce Ligari, Jim Paschall
- 5. Recognized six provisional members (one deacon and five elders)
  - a. Regina G. Girtten (PD), Zachary S. Fisher (PE), Kelli N. Hamilton (PE), Peter Dane van Eys (PE), Sheila R. Williams (PE), Darren M Wright (PE)
- 6. Recognized ordinands (two deacons and 10 elders)
  - a. Kevin M. Crawford (FD), Adam C. Jones (FD), Sharon B. Austell (FE), Kyle D. Frohock (FE), Allison M. Gossett (FE), Bradley R. Heatherly (FE), Stephen D. Sauls (FE), Shelby L. Slowey (FE), Paula B. Smith (FE), Judy L. Stevenson (FE), Carlos A. Uroza (FE), Edward Thomas Vaughn Jr. (FE)
  - b. Bishop asks Wesley's historic questions
  - c. Passing of the mantle: from Rev. Lynn Hill to Rev. Carlos Uroza
  - d. Recognized Rev. Tommy Ward for his faithful work for the board. He is projected to go back to local church.
- 7. Video: Interviews with 2018 retirees. 2018 class includes 22 ministers. (Retirement Video available at [www.tnmc.org](http://www.tnmc.org))
  - a. Bishop and the conference thanked the retiring class of 2018.

### **Council on Finance and Administration Report, 4:53 p.m.**

Report presented by John Pearce, TNAC CFA Chair.

See report, Item 1, at the end of this chapter.

See handout, Item 2, at the end of this chapter.

#### **Summary of Report:**

- 1. Main Messages
  - a. Transparency: Use of all funds should be transparent.
  - b. Stewardship: Are we being good stewards of the monies contributed through the local church?
  - c. Change: Will the resources we have be better spent at the local church level?
  - d. New Conference: This report is about the TNAC, not the Memphis or potential new conference.
- 2. Summary of Report
  - a. Proposed 2019 budget is a 5.0 percent decrease over the 2018 budget
  - b. 2017 apportionments came in at 90.7 percent of budget, which is better than an average year's collection
  - c. Four categories of expenditures: 1) pensions, 2) healthcare, 3) general church, 4) programs
  - d. New line item this year: \$450,000 to fund mission leadership strategist for each of the five districts
  - e. New process for creating budget for Archives and History, Board of Laity, Congregational Development, Higher Education and Campus Ministry, Camp and Retreat Ministry, Martin Methodist College, and Miriam's Promise—will be based on recommendations from Connectional Ministries who are more familiar with each of these ministries
  - f. Potential changes in funding of clergy health plan continue to be under consideration
  - g. Incoming report from WesPath will inform any proposed changes to pension plans

### **Statistician and Treasurer Report/Board of Pension Action Items, 5:25 p.m.**

Report presented by Jim Allen, TNAC Treasurer.

See Statistician and Treasurer report, Item 3, at the end of this chapter.

Action items from administrative committee:

- 1. Equitable compensation commission recommends a 2 percent increase in minimum compensation levels for 2019—approved without discussion.
- 2. Board of pensions action:
  - a. Approval of the 2019 Tennessee Conference Comprehensive Benefit Funding Plan, which is part of the Board of Pensions' report — approved without discussion.
  - b. An increase of 1.5 percent in the past service rate to \$714 for pre-1982 service years, effective on January 1, 2019 — approved without discussion.

3. Personnel policy: the Conference Personnel Committee recommends adoption of the Conference Personnel Policy as amended and included in the pre-conference materials. — approved without discussion.

**Black College Fund Lina H. McCord Ambassador, 5:37 p.m.**

Report presented by Dr. Cynthia Bond Hopson.

She shared her own story as a fund recipient as a student at Clark College, which made all the conference members proud of their support of Black College Fund.

Announcements, Rev. Monica Mowdy, 5:42 p.m.

Bishop closed the business session in prayer, 5:44 p.m.

---

## **BUSINESS SESSION 2: THURSDAY MORNING JUNE 14, BRENTWOOD UMC**

**Commission on a Way Forward Report**

Report presented by Julie Hagar Love, director of Connectional Ministries in the Kentucky Annual Conference and member of the commission. See report, Item 4, at the end of this chapter.

**Bishop's Remark on COWF**

He again laid out the three plans:

1. The traditionalist plan
2. The one church plan — the Council of Bishop's recommendation
3. The connectional conference plan
4. The full details of the plans and all legislative proposals will be published as soon as final editing is done, no later than July 7th. The Council of Bishops agreed not to discuss on this matter until then. This annual conference will not have a session to discuss it either. Bishop emphasized the concept of "convicted humility," which, he said, combines honesty and humility as our desirable stance. We will stay focused on our mission and vision. Bishop requested all the conference members to be in a prayer for COWF. Bishop himself knelt down and offered a word of prayer.

**Report from Tennessee General Conference Delegation**

Report presented by Jim Allen and Harriet Brian. Jim asked the 2015 general conference delegation and requested the members of conference to hold them in prayers. Rev. Brian made announcements about listening session that are expected to happen in five different locations on October 14, 21, 28, and November 4, 11. More information will be given out later. Comments can be e-mailed to [cowf@tnumc.org](mailto:cowf@tnumc.org) and will be taken into consideration.

Bishop called all the delegates to the altar and asked people to come forward to lay hands on them. He offered a prayer. A large number of people came forward to pray together, which showed convicted humility of our conference on this matter.

**General Conference Constitutional Amendment (First Reading), 10:44 a.m.**

Updated text of Amendment 2 was read by Rev. Monica Mowdy, 2018 TNAC secretary. She also explained the background of revoting: the text of this amendment as distributed to the annual conference in 2017 was found to be in error. The corrected text is now presented to the annual conference for a vote. 24-hour waiting period began at 10:48 a.m. No discussion at this time. See corrected sample ballot for constitutional Amendment, Item 5, at the end of this chapter.

### **Standing Rules, 10:49 a.m.**

Presented by Rev. Jay Voorhees. See Standing Rules, Chapter 11 of journal. See the 17 motions from the committee, Item 6, at the end of this chapter.

#### **Summary of Report**

The committee made a major change in re-organizing the rules putting them in a structure that made them easier to access. We are making changes in around five different areas

1. Editorial changes that reflect the transition from printed materials to the distribution of conference information electronically (motions 1-6)
2. Structural changes to facilitate the proposed changes in our connectional ministries structure (motions 10, 11, 12, and 16)
3. Changes in our process for adopting and amending our Standing Rules with reflect concerns identified at the 2017 session (motion 8)
4. Changes requested by the Council on Finance and Administration and the Board of Trustees to facilitate their work (motions 9, 13, 14, and 15)
5. Other changes at the request of our Connectional Ministries staff and the cabinet (motions 7 and 17).

Then Rev. Voorhees read the final part of the report:

The Committee on Standing Rules met on April 16 to review these changes, and in some special cases conferred electronically to review and adopt the changes being submitted to you today. The committee was careful in their deliberations, and in the course of the conversation identified several occasions in which we discovered rules that were in conflict with one another. We have attempted to address these conflicts and simplify the rules for improved clarity.

It is our sincere hope that these proposed changes will help to better facilitate our life together as an annual conference and that we will continue to move on to perfection in love as we work to bring Christ to a world in need one neighborhood at a time.

### **Conference Resolutions 1, 10:53 a.m. (Video)**

Resolutions presented for their first reading by Jeremy Squires. See Resolutions, Chapter 6.

The assigned task of the committee is two-fold:

1. To determine *constitutionality* of a proposed resolution. To ensure each resolution does not conflict with superseding rules (Articles of Religion, etc.).
2. To determine *concurrence*: is there a clear discernible and actionable step? Is that actions step within the legislative authority of the annual conference?

How best in Christian love we do this important work together?

1. We are a diverse people
2. We need to find a way to continue to be in conversation and relationship as we face an impending change
3. We are called to be in mutual respect with one another no matter how we believe

Then he reminded the conference of the commands from John Wesley:

1. Do no harm
2. Do good
3. Stay in love with God

The committee's recommendation on conference resolutions: (votes will be tomorrow)

1. Rental housing allowances for retired/disabled (former) clergy persons of the conference
  - a. Constitutionality: Y, Concurrence: Y
2. Better together but only in Jesus
  - a. Constitutionality: N, Concurrence: N



3. Resolution recognized the differences between right, healing, and civil rights
  - a. Constitutionality: N, Concurrence: N
4. Resolution on contextualization
  - a. Constitutionality: N, Concurrence: N
5. Resolution on the Fall made me this way
  - a. Constitutionality: N, Concurrence: N
6. Resolution recognized scriptures on marriage, sexual propriety, and homosexuality as being truly scriptural
  - a. Constitutionality: N, Concurrence: N
7. Resolution on biblical authority
  - a. Constitutionality: N, Concurrence: N
8. Resolution to support the Epistle of Jude
  - a. Constitutionality: N, Concurrence: N
9. Resolution recognized love's definition of love
  - a. Constitutionality: N, Concurrence: N
10. Resolution relating creating an additional source of funding for the preservation of closed church and conference-related records
  - a. Constitutionality: Y, Concurrence: N
11. Resolution on using scripture without restraint
  - a. Constitutionality: N, Concurrence: N
12. RESOLVE resolutions pertaining to school shootings
  - a. These are the resolutions that the committee is suggesting partial/wording changes
  - b. You can see the corrected version here: (See Resolutions, Chapter 6 of journal)
  - c. Discussion:
    - i. Michael Girton — question
      1. I am having trouble with finding resolutions.
      2. Squire once again explained where on the app people can locate the resolutions. He also reminded the conference that the vote would happen on the following day and that the members of the conference have time to read them before voting.
13. Resolutions pertaining to school shootings
  - a. Districts to develop plans of action
    - i. Constitutionality: Y, Concurrence: Y
  - b. Call for volunteers
    - i. Constitutionality: Y, Concurrence: Y
  - c. Call for increased law enforcement presence
    - i. Constitutionality: Y, Concurrence: Y
  - d. On the arming of school teachers
    - i. Constitutionality: Y, Concurrence: Y
  - e. Gun violence restraining orders
    - i. Constitutionality: Y, Concurrence: Y
  - f. Enhancement of the school buildings
    - i. Constitutionality: Y, Concurrence: Y
  - g. Legal age to own semi-automatic rifles
    - i. Constitutionality: Y, Concurrence: N (until they made the change)
    - ii. Squire explained why this resolution didn't pass the concurrence test: this resolution implies we should mandate the secular in law to change the law, but what we can do is limited to recommending or urging them to do so.
    - iii. Discussion:
      1. Don Sensing — question: Did you state concurrence on resolution 18?
      2. Jeremy Squire: Yes, it passes the concurrence as revised

**Commission on Archives and History, 11:12 a.m.**

Summary:

Rev. Leland Carden presented a resolution for Bethel UMC to become a historical site. Resolution gives Archives and History permission to apply for historical site status.

Motion to suspend rules to present this resolution — passed on voice vote

Resolution passed on voice vote.

All other resolutions (as outlined above) will be voted on tomorrow.

**Cabinet Resolutions 1, 11:15 a.m.**

Presented by Scott Aleridge.

See report, Item 7, at the end of this chapter.

1. Charge line changes - approved
2. Closure of four churches - The pertaining district superintendent came out and read the resolution.
  - a. Harpeth River District: Allen Black — Bunker Hill UMC: approved
  - b. Stones River District: Michael O'Bannon — Caldwell UMC: approved
  - c. Caney Fork River District: Donna Parramore
    - i. Roanoke UMC — approved
    - ii. Greer's Chapel UMC — approved on voice vote
3. Rev. Aleridge offered a prayer

Speaker from the floor: Hugh Lowe—White House UMC—would like to speak to his resolution, stating concern about the salvation of homosexuals—apologizing if he “stepped on any toes” with his resolution. Bishop ruled the speech out of order, as the body is not considering said resolution at this time.

Secretary Monica Mowdy gave parking and lunch instructions. Bishop McAlilly acknowledged the presence of the John Wesley stress ball that has overseen our work today and prayed a blessing over the food.

---

## **BUSINESS SESSION 3: THURSDAY AFTERNOON JUNE 14, BRENTWOOD UMC**

**Recognition of Missionaries, Home Missioners, and Deaconesses, Bishop McAlilly, 2:33 p.m.**

Bishop recognized the home missioners and deaconesses and prayed for them.

Bishop recognized two missionaries: 1) Rev. Kyle Frohock, who then briefly told the conference about their ministry in Costa Rica, and 2) Rev. Nancy Robinson, whose primary work is in Sierra Leone.

**Interview with Cal Turner Jr. “My Father’s Business,” 2:40 p.m.**

He shared his conversion story with the members of the conference and how he navigated God’s call through his life. He discerned his call, which was to take ministry into the workplace and thread ministry and philanthropy into his work at Dollar General.

**Connectional Ministries Restructuring Team and Nominations, 3:00 p.m.**

Report presented by Melinda Britt, Director of Connectional Ministries. Note the graphics of proposed structure found in the report. See Connectional Ministries Restructuring Team report, Chapter 6 of journal.

Summary of report:

Conference structure will be reorganized in three areas based on the conference mission statement:

1. Spiritual Leadership Development Team
  - a. OMC, BOM, the Board of Laity (Lay Servant Ministries, UM Men, & UM Women), Safe Spaces, and Next Gen Ministries
2. Congregational Transformation Team
  - a. District lead strategists to organize various programs in affinity ministry areas including New Church Development, Disability Concerns, Health and Welfare, Older Adult ministries (Golden Cross Foundation), Safe Spaces, Ethnic Local Church Concerns (CAAST, Asian, Hispanic, CONAM), and Cooperative Ministries
3. Connectional Ministries Lead Team
  - a. Administration, Archives & History, Cabinet, Camp & Retreat, CFA, Episcopal Office, Higher Ed & Campus Ministry, Trustees
  - b. This team will connect the conference to Church & Society, Global Ministries, COSROW, Religion & Race, and Communications

Motion made to accept new structure — approved on voice vote.

Motion made to accepted nomination slate — approved on voice vote.

### **Next Gen Discipleship Operational Team, 3:11 p.m. (Video)**

Report presented by John Weaver, director of the MTSU Wesley Foundation.

See Next Gen Discipleship report, Chapter 6 of journal.

A brief introduction to the Next Gen Operational Team and its mission. A representative group who seeks to collaborate, celebrate, and challenge our annual conference with intentional disciple making in the vital areas of children, youth, college, young adults, and their families. The mission of the team is to equip intergenerational spiritual leaders.

Watched a video about how one person (Ms. Maggie Wade) impacted many lives and changed their lives.

Angella Current-Felder shared Next Gen Discipleship operational team's goal this year: to help resource local churches who are willing to take risks to embody new ways of doing ministry with young people.

Maggie Wade offered a closing prayer.

### **Martin Methodist College, 3:32 p.m.**

Marc LaBranche, Martin Methodist College president, delivered an update of MMC.

Summary:

Martin Methodist does the work of "seeing all the people" every day. LaBranche noted new staff additions:

1. Rev. Allen Stanton — director of Cal Turner Jr. Center for Church Leadership and Thriving Rural Communities
2. Rev. Abbey Stanton-Carter — Students Vocational Discernment
3. Rev. John Collette — director of Church Relations

### **Project Transformation, 3:40 p.m.**

Courtney Aldrich delivered an update of Project Transformation. See Project Transformation Tennessee report, Chapter 6 of journal.

Summary:

New Project Transformation chapters forming. PT works to improve children's literacy abilities, increase self-worth of students and interns, and invites churches back into relevance to their local community. PT changes lives of children, interns and staff, volunteers, and congregations.

Watched a video about the ministry of PT.

**Camp and Retreat Ministries, 4:02 p.m.**

Russell Casteel delivered an updated about Camp and Retreat Ministries. See Board of Camp and Retreat Ministries report, Chapter 6 of journal.

**Summary of Report:**

1. New camp director at Beersheba Springs Assembly, Sarah Ratz
2. 25,000 people in the past five years have partnered with Camp and Retreat ministries
3. Over 300 conference churches have connected in programming and retreat
4. Young people have discerned and answered a call to ministry, seminary, and conference leadership

**Scholarship & Award Recognition Video, 4:16 p.m.**

Allison Social Holiness Award posthumously granted to Rev. Michael E. Williams.

**Miriam's Promise, 4:18 p.m.**

Ms. Debbie Robinson, executive director, delivered an update of Miriam's Promise. See Miriam's Promise report, Chapter 6 of journal.

**Summary of Report:**

Watched a video about a baby named London, illustrating their mission to ensure the well-being of the child by nurturing individuals and families. Extended video available online.

**How can my congregation respond?**

1. Host a Miriam's Promise Program on parenting support, kids in trauma, or becoming the village
2. Be an ambassador
3. Collect gift cards for pregnancy clients
4. Host a team for the golf challenge or Mini-Cooper putt-putt challenge

**Stratford Ministry (Dalewood UMC), 4:29 p.m. (VIDEO)**

Tim Davis introduced the conference to the Stratford ministry, which partners with Stratford High School. The relationship began with serving meals to teams of student athletes. Bruce Maurer shared further about the ministry and his experience. Jerrell Cogmon, who is a coach at Stratford, shared testimony about how he, his students, and fellow coaches have been impacted by this ministry.

**Older Adult Ministries & Golden Cross Foundation, 4:45 p.m.**

Report presented by Kent McNish and Shirley Vaughn, highlighting the 2017 Older Adult Conference featuring Bishop Ken Carder and his work with people with Alzheimer's/Dementia, including his own wife. Kent McNish presented further information about materials developed by Bishop Carder and TNUMC Deacon Susan Groseclose.

See Committee on Older Adult Ministries and Golden Cross Foundation reports, Chapter 6 of journal.

Watched a video on this new ministry and the book by Bishop Ken Carder. Mr. McNish presented a DVD to Bishop.

**FreshSTART, 4:51 p.m. (VIDEO)**

Report presented by Angy Trimmer, pastor of Craft Memorial UMC. FreshSTART is an addiction recovery ministry out of Craft Memorial UMC in Columbia, Tennessee.

**Summary of Report:**

Watched a video of their ministry to those who are struggling with drug addictions. In the video, testimonies were given by several members of the FreshSTART ministry.

Annie Hardison, a social worker and a recovery minister at FreshSTART, gave the conference a brief explanation about recovery families.

Cynthia McGowan, a recovery ministry professional and a new pastor at FreshSTART Recovery Church. She was once highlighted as a God Sighting at our annual conference, has now been licensed to preach at FreshSTART. Testimonies and success stories of other people followed.

On the bishop's request, Allen Black prayed for this ministry.

Bishop's remarks: these ministries are made possible by the generous and faithful giving of United Methodists. Let us remember that and continue to be faithful to God.

#### **Recognition of Lay Servant Ministries, 5:11 p.m.**

Report presented by Jackie Elliot.

See Lay Servant Ministries report, Chapter 6 of journal.

Lay ministers serve in neighborhoods near and far in all fields of ministry. Certified lay ministers and certified lay speakers were called forward and recognized. Bishop McAlilly offered a prayer on their behalf. E-mail [layservantmin@tnumc.org](mailto:layservantmin@tnumc.org) for further information.

Hugh Lowe from White House UMC—point of personal privilege—His dad had a Dollar General store in Virginia and he, like Cal Turner, Jr., used it as a way to reach out to the community.

#### **Rev. Monica Mowdy made announcements about the schedule and dinner, 5:21 p.m.**

---

## **BUSINESS SESSION 4: FRIDAY MORNING JUNE 15, BRENTWOOD UMC**

Started with songs led by Rev. Merylin. Bishop's remark on the brief schedule and general rules that ought to govern our lives and conferencing: Do good; do no harm; stay in love with God.

#### **Resolution on Intent to Form a New Conference, 9:56 a.m.**

Resolution presented by Scott Aleridge, dean of the appointive cabinet. Bishop provided commentary in support of the resolution.

See the Resolution on Intent to Form a New Conference, Item 8, at the end of this chapter.

These are the moments that we can get to be part of something exciting. Our children can be part of something amazing that has never existed.

Bishop's remarks: When I was assigned to Nashville Episcopal area, I was chosen to bring the two conferences together. We have a deep desire for the church to be regenerated and rejuvenated. Please take this moment as a way to deepen our witnesses. I need to tell you it is the time for us to become one conference. No matter what happens in 2019, there will be a disruption. We need to be ready for the change. We are better together.

Bishop prayed over the vote on the resolution.

Floor opened for discussion:

1. Thomas Dowdy, retired, Red River District: Speech against — Noted that the bishop and cabinet have “loaded the vote” by presenting only one side of the decision.
  - a. Rev. Aldridge: This is a vote on the intent to go deeper into becoming one conference. In 2018-19, there will be prayer and discernment. And then in the 2019 conference, there will be another chance to take a vote to decide. This is a major step, but this doesn’t mean this will be a final decision.
2. Ed Crump, retired, Red River District: Speech for — Related the decision to a marriage and indicated that he has witnessed the love of both conferences. He expected from his experiences of working in both conferences, that this marriage would be successful.
3. Donald Sensing, Cumberland River District: Speech for — It’s never made sense to have two areas with one bishop. Today’s vote is a vote to take a vote on this later, so what’s the harm in that? He hoped Rev. Dowdy’s concerns would be able to be addressed in the process.
4. Mike Guertin, Red River District: Speech for — I don’t get to vote on this. This is a good idea for further study and consideration. It makes good sense to put much of the Tennessee Conference under one roof as much as possible.
5. Eric Limbo, Cumberland River District: for/against (he said “it depends upon how you look at it” when asked if his speech was for or against) — I have concerns about direct billing system that Memphis Conference has in place and how that system might affect small churches.
  - a. John Pearce (CFA chair): Many small churches would actually benefit from direct billing because they are actually paying for health insurance even though they do not have a clergy person there. A plan wouldn’t be developed until many have had input.
6. Phil Jamieson, TN Foundation: a question — He wanted some clarity on who is eligible to vote on the issue.

Laity ballots distributed. Bishop declared laity ballot closed at 10:32.

Clergy ballot distributed. Bishop declared clergy ballot closed at 10:36.

Scott Aleridge prayed.

#### **Council on Finance & Administration 2, 10:38 a.m.**

Report presented by John Pearce, CFA chair. He requested the members of the conference to approve the action items listed on 77:

1. 2019 conference budget, apportioned to churches: \$13,734,361 total (see pages 72-73 for breakdown).
2. Reimbursement of travel expenses for staff and members of various committees and staff
3. Reimbursement of travel for at-large members
4. Housing allowance for clergy on conference staff pursuant to IRS Section 107
5. Base compensation for district superintendents for 2019 at \$106,110, not including housing allowance

All were approved on voice vote

#### **Standing Rules 2, 10:41 a.m.**

Presented by Rev. Jay Voorhees. All proposed changes in standing rules approved on voice vote.

See Item 9, at the end of this chapter.

Motions 1-12 all approved on voice vote.

Motion 13 to add a new rule 11.3 and renumber all the succeeding numbers in this category. The new rules would read,

“For conference benevolences as defined in ¶614.3c of the *2016 United Methodist Book of Discipline*, the following process shall be used:

- a. All budget requests must be made through the Connectional Ministries Lead Team who will determine how these requests connect to the missional priorities of the annual conference.
- b. The Connectional Ministries Council will present all budget requests to the Council on Finance and Administration for final review, approval, and presentation to the annual conference.”

Discussion:

1. Carl Kevington: Question — Discrepancy in the report (Connectional Ministry Lead Team) and the actual wording in the document (Connectional Ministries Council).
2. Voorhees — Connectional Ministries Council is the same thing as Connectional Ministry Lead Team as we approved it yesterday.

Motion 14 approved on voice vote.

Motion 15 to add a new rule to the end of section 11.

“Whenever church property is transferred to the annual conference through its board of trustees (voluntarily or according to ¶ 2549.3b, *Discipline* (2016)), the annual conference board of trustees is authorized to hold, maintain, insure, or dispose of such property in its sole discretion on behalf of the conference, subject to any disciplinary requirements or restrictions. Repayment of debt to the conference or district, including up to five years of unpaid apportionments, shall be a priority claim on the net proceeds of any sale.”

Discussion:

1. John Hill, Blakemore UMC, Cumberland River District — Two years ago, we agreed on creating a task force concerning this matter. Is this change coming from the task force?
  - a. Jay — It’s coming from trustees.
  - b. John: Speech against—reiterate the need for a task force to set a standard way of disposing of property.
2. Vin Walkup, retired: Suggested an editorial change in the motion: “... the annual conference board of trustees is authorized to hold, maintain, insure, or dispose of such property ...” He suggested that the committee change the “or” to “and/or.” Speech for — This change will give us guidance in the meantime and can be amended when that task force presents its recommendation.
3. Carl Kevington, laity, Cumberland River District: question — reference to the “Board of Trustees,” is to local church or conference trustees?
  - a. Jay — It’s the church’s Board of Trustees.
  - b. Comments from chancellor—If local church trustees transfer property, they can, but if they don’t, it goes to the conference trustees. The change is in keeping with the trust clause.

Motion 15 approved on voice vote.

Motions 16 and 17 approved on voice vote.

Discussion:

Regarding Motion 10, Jim Allen, TNAC Treasurer — This motion may have inadvertently caused us to elect delegations. With a second, he moved that we amend to add “(not to apply to special Called General Conference)” to the end.



Tom Gibson, clergy, Red River District: point of personal privilege — One person who strongly informed my faith was my high school Sunday school teacher — Aleeta Christian — who is here today. Teacher and student reunited and hugged.

Bishop McAlilly recognized Bishop Larry Goodpasture, who is attending the Candler alumni luncheon.

### **UM General Conference Constitutional Amendment, 11:10 a.m.**

Presented by conference secretary, Rev. Monica Mowdy. Ballots distributed.

Floor opened for discussion:

1. Tom Vertrees, Red River District: speech for — The idea that men and women are created equal by God and does not need to be stated. While he supports this amendment, he hopes to see a future amendment preserving the rights of men and boys.
2. Neelley Hicks, Cumberland River District: speech for — When we approve this amendment, we are saying that the church stands with women and that women should no longer be abused.
3. Rick Galphin, Clarksville First UMC: speech for — While I voted against last time with the additional language, this is something I can proudly support.
4. Thad Austin, Stones River District — point of order — While ballots were distributed early, I ask that the body wait to vote until the discussion has been completed.
5. Steve Angus, Winchester First UMC: point of information — Please clarify who is eligible to vote as clergy.
6. Dave McIntyre: I don't understand why local pastors including my pastor who is a woman didn't have a vote when we were taking a vote on women.

### **Conference Resolutions 2, 11:35 a.m.**

Discussion

1. Craig Green, Livingston UMC, point of privilege — While we will not vote on his eight resolutions, he requested the members of the conference to read them. And he also asked the bishop for a declaratory decision as to the constitutionality of his resolutions.
  - a. Chancellor's response: it is my opinion that the resolutions (resolutions 2-9 and 11) are unconstitutional and are not properly before the body.
    - i. A resolution before this body is not just a statement of belief. Resolution needs to have a call to action.
    - ii. A resolution's call to action must be within the authority of this annual conference. AC cannot rule on something that is the jurisdiction of GC, such as Articles of Religion, etc.
    - iii. Since these resolutions are not properly before the conference, to debate them would not be in accordance with our church law.
2. Betty Anne Merriweather, Palmyra UMC, Red River: I respectfully disagree with what Rev. Squires said. It is important for this body to be able to state our convictions. How are our delegates to know our convictions?
  - a. Bishop McAlilly: The avenue for you to speak your convictions is by speaking to your General Conference delegation, who represent us.
3. Jeremy Squire: "Please let me eat."

Resolution #1 passed on voice vote.

Discussion

1. Lee Stevenson — friendly amendment to RESOLVE Resolution 1, which will add number 3 under the Therefore section, "District plans of action shall include where it possible equipping the local church and disciple making capacity in coordination with a conference congregational transformation team." — passed on voice vote.
2. Phil Ross, Marion UMC: question about which resolution it is that we are amending? *Rev. Stevenson's*



*suggested amendment, though it passed on voice note by the body, was referring to the RESOLVE Resolution 1 (“Pertaining to School Shootings: Districts to develop plans of action”), when Rev. Squire made it clear that we were dealing with the first resolution on 2018 Retiree Housing Allowance — Ed.*

Bishop declared adjournment for lunch.

Reconvened with a song.

#### Discussion

1. Rev. Adam Kelchner: point of personal privilege — Immigration committee authorized by AC last year would like to draw attention to practice of separating families who enter the country illegally.
  - a. Permission to speak granted. Bishops’ statement (released on June 7th, 2018) read.
  - b. The members who stood together: Ingrid McIntyre, Morgan Stafford, Steven Adair, Nick Baird-Crisohon, Matt Kelley, Allison Gossett, Stephen Handy, Peter van Eys, Jefferson Furtado, Liz Shadbolt, Carlos Uroza, Sophia Agtarap, Emily Reeves Grammar.
  - c. Rev. Kelchner asked those persons of faith who understand the welcome in Christ is extended to our brothers and sisters across all God’s beloved creation to stand as bishop prays for their suffering.
  - d. Bishop offered a prayer.

Bishop ruled on the declaratory decision: Resolutions 2-8 out of order. They will not be before the body today.

Jeremy Squire re-presented Resolution #1 on Retiree Housing Allowance, as there was confusion on its passage before lunch. Passed on voice vote.

RESOLVE Resolutions (Resolution 12-18):

RESOLVE #1 “Pertaining to School Shootings: Districts to develop plans of action”

#### Discussion

1. Brad Fiscus, Epworth UMC, a conference staffer: speech for — There has been confusion about the intent of this resolution. He reminded the body of the UM social principles regarding gun violence and safety.
2. Lee Stevenson, Pulaski UMC, suggesting amendment to the resolution, which will add number 3 under the Therefore section, “District plans of action shall include where it possible equipping the local church and disciple making capacity in coordination with a conference congregational transformation team.” — amendment passed on voice vote.
3. Lois Amid, lay representative, Pulaski First UMC: Speech against — I don’t think these amendments pass the requirements for resolutions, i.e., constitutionality and concurrence. So we can’t authorize these things.
4. Brad Smith, clergy Harpeth River District: question — Are we going to vote on these resolutions as a group or individually?
  - a. Rev. Squire: We are voting them individually.
5. Jeff Strezoff, Grace UMC: point of information — Wondrous You ([wondrousyou.org](http://wondrousyou.org)) can be a resource regarding gun violence in schools.
6. David Ownby, lay delegate, Prospect UMC: I am concerned about harm to the people who may vote different than other people. Motion made to make this ballot a written ballot. Motion denied on voice vote.
7. Mark Havington: Each of them will be voted separately.
  - a. Bishop: one at a time.
8. Rev. Brad Fiscus: we are not advocating to go against anything that the state legislature would pass.
9. Harold Young, Harpeth River District: I have spent many hours training children about gun safety. I caution you to think hard and long about making our churches a gun free zone. It’s an open invitation for attack on defenseless people.
10. Leanna McCaleb, lay delegate Centerville UMC: as a high school teacher, I would urge the members that we

go out and help those identified kids, instead of looking at controlling guns or gun safety.

11. Phil Ross, Maryon UMC: point of clarification — Nothing in the resolution calls for gun-free churches.
12. John Carpenter, Caney Fork River District: separation of church and state originated not in constitution — its purpose was to keep government from mandating a religion. In other words, the Church can and is encouraged to have voice in this issue.
13. Carl Covington, lay delegate Pleasant Grove UMC: regarding the resolution on enhancements of school buildings. From my work experiences at the federal government in the area of technical security, I would inform the body that most all of the shootings are from insiders — angry students and etc. Putting money in schools that are already struggling cannot be a good way to prevent things from happening from inside.
14. RESOLVE #1 — approved on voice note.

RESOLVE #2 “Pertaining to School Shootings: Call for volunteers” — approved on voice vote without discussion.

RESOLVE #3 “Pertaining to School Shootings: Call for Increased Law-Enforcement Presence” — approved on voice vote without discussion.

RESOLVE #4 “Pertaining to School Shootings: On the Arming of School Teachers”

#### Discussion

1. Thad Colton, clergy Harpeth River District: point of clarification — There are different opinions in this room and school boards. But, what’s being proposed is not an enforcement in any way on any school board.
2. Lily Turner, youth delegate-at-large Caney Fork District: speech for — I am strongly in support of NOT arming guns because 1) guns would have to be locked away, so not available when needed, and 2) I personally would not feel safer with teachers armed.
3. Rhonda Deist, Beech Grove UMC: she questioned about wording in the old version of resolution.
  - a. Rev. Squire read the new language in the new version again.
4. Rick Dalphin, Clarksville First Methodist: speech against — The potential legislation is intending to arm teachers who are trained, not just any teachers.
5. Brad Fiscus: speaking for — Was a public-school teacher for 13 years before going into ministry — every law enforcement agency in Tennessee is against arming teachers. We should pay attention to that. As a teacher, I would not have been able to be nearly as well-trained as the SROs.
6. Don Sensing: speaking for, a retired army combat officer — Please read whereas clauses beginning with number 9 — teachers should be focused on removing students from danger. It is not realistic to think that teachers will be able to maintain the very high level of training necessary to be able to perform in such a setting. This is why we are asking for increased law enforcement presence. Teachers have other priorities.
7. Becky Kinser—Caney Fork district, teacher assistant: from my experience, I do not agree with arming teachers.
8. Shawn Hines, lay minister, Caney Fork district: speech against — I don’t think it is right to send one side of the opinion to the Tennessee legislature when there are different opinions and thoughts on this issue.
9. Tom Pearce, elder Harpeth River District: speech for — was a teacher for 15 years. I decided not to carry a gun because my primary focus was to teach.
10. Allen Black called the question. Seconded. Question called by voice.
11. RESOLVE Resolution #4 approved on voice vote.

RESOLVE #5 “Pertaining to School Shootings: Gun Violence Restraining Orders”

#### Discussion

1. Thomas Dowdy, retired: speech against — This resolution reminds me of the camel’s nose illustration. When we recommend the government can take guns from anyone, we begin to go down a slippery slope.
2. Merilee Wineger: amendment — addressing federal law loopholes that protect abusive dating partners and convicted stalkers and their firearms. Her suggested amendment read: “Whereas persons convicted of felony and/or misdemeanor, domestic violence crimes and no subject to restraining orders are prohibited from having

guns, however, the federal law generally does not cover abusive dating partners nor does it cover convicted stalkers and does not require that the offenders turn in the guns they already have.” Seconded.

a. Don Sensing: legislation addressing those issues are in process.

b. Amendment passed on voice vote.

3. Resolution passed on voice vote

#### RESOLVE #6 “Pertaining to School Shootings: Enhancements of School Buildings”

##### Discussion

1. Carl Carrington: speech against — As I said earlier this session, this won’t resolve this issue.
2. Lois Aymett, Pulaski First UMC: speech against — This is already being done on the state level, such as study, getting funds for this, etc.
3. Phil Ross: speech for — These resolutions are intended to protect the lives of our children. Cost should not be a concern or consideration.
4. Liza Brammage, Edgehill UMC: speech against — Metro school is struggling with budget. If we make this decision that will not be effective, we should not support this. Motion made to refer it back to the RESOLVE team. Seconded. Motion passed on voice vote.

#### RESOLVE #7 “Pertaining to School Shootings: Legal Age to Own Semi-Automatic Rifles”

##### “Discussion

1. Jim Allen, TNAC treasurer: Motion made to limit debate three for and three against. Motion passed on voice vote.
2. Brad Smith, Harpeth River District: speech against — As written, this resolution might discourage hunting and shooting sports by young people.
3. David Ownby, Prospect UMC: speech against — Regarding item #11 in the Whereas section, I think it’s nonsense to add some sort of limit on 18-year-old persons with regard to their purchase of guns when in reality we are putting 18-year-olds in war.
4. Neely Hicks: speech for — The Church has a role and responsibility to curb the country’s love of guns. I do not believe that semi-automatic guns are part of what founding fathers and mothers had in mind.
5. Mike Girten, Red River District: speech against — language on semi-automatic weapons. Motion made to amend resolution to change the wording “semi-automatic” to “automatic.”
  - a. Don Sensing: speech against amendment — most school shootings have been committed using semi-automatic weapons. According to the Tennessee law 18-21-year-olds can still use semi-automatic weapons (presumably under adult supervision) for hunting or sporting purposes. This resolution is about ownership of semi-automatic weapons. Vote on amendment — failed on voice vote
6. Elizabeth Wanzack, Christ UMC: speech for resolution — The *2016 Book of Resolutions* has made a statement that “therefore we call upon United Methodists to prayerfully address gun violence in their local context. ... • Establishing a minimum age of 21 years for a gun purchase or possession. • Banning large-capacity ammunition magazines and weapons designed to fire multiple rounds each time the trigger is pulled.”([www.umc.org/what-we-believe/gun-violence](http://www.umc.org/what-we-believe/gun-violence))
7. Resolution passed on voice vote.
8. Rev. Squire recognized the members of the resolutions committee, and the members of the conference thank them in an applause.

##### Discussion

9. Vin Walkup, clergy Cumberland River District: point of clarification — Did your declaratory decision include Resolution #11: Using Scripture Without Restraint. Bishop: yes, Resolution 11 is ruled out of order.
10. Harriet Bryan, Madison Street UMC, Red River District: point of information — GC delegation is hosting listening sessions in order to hear from the members of the conference. Also, please contact the delegation via email: [cowf@tnumc.org](mailto:cowf@tnumc.org).

11. Leland Carden: point of personal privilege — Word of thanks to Von Unruh for all the work he has done in history and archives.
12. Bishop, on the question why the local pastors are not allowed to vote on constitutional matters, gave the rationale that right to vote on them is reserved for full members of the conference, as stated in our church law. You can offer a petition to the next General Conference on this matter.

Bishop recognized Rev. Jeremy Squire for his good work.

Bishop recognized the four young people who will be serving as members of the Global Young People's Convocation and legislative session: George Tughton, Maggie Taylor, Todd Cotts, and Epiphany Pheals. The members gave a round of applause to them.

### **EPISCOPACY COMMITTEE REPORT, 2:14 P.M.**

Report presented by Kent McNish. See report, Committee on Episcopacy, Chapter 6 of journal.  
Mr. McNish recognized Charles Pulls for his personal privilege.

Lynn McAlilly delivered an update on Mama Lynn Women's \$13,700 (Tennessee Conference) \$10,200 (Memphis Conference). We have reached our goal of \$350,000 for the Congo Women Rising women's center.

She expressed her will to explore ways of doing ministry to the people who are affected by ASD or autism. She recognized clergy spouses.

McNish recognized Lynn Taylor, director of Missional Alignment for the two conferences; H.G. Stovall, executive office administrator; SEJ Committee on Episcopacy members Harriet Bryan and Jim Allen; and Tennessee Episcopacy Committee.

McNish also recognized the leadership of the bishop and stated his firm trust in his wisdom as our conferences move through the hard times that lie in front of us.



## Council on Finance and Administration Report to Annual Conference

John Pearce

June 2018

### CFA Meeting Participants Re: 2019 Budget

- John Pearce - President
- Terry Hundley - Vice President
- Paul Purdue - Secretary
- Rashad Bailey
- Jane Turner
- Deanna McCulley
- Jim Hughes
- Drew Shelley
- Jay Voorhees
- Karen Barrineau
- Davis Chappell
- William McAlilly – Bishop
- Jim Allen – Treasurer
- Phil Jamieson – U M Foundation
- Scott Aleridge – District Supt.
- Melinda Britt – CCOCM
- Lynn Taylor – Director of Missional Alignment



## Today's Main Message

- Transparency: No Secrets/No Surprises
- Stewardship: Are we using the gifts entrusted to us by the local churches wisely to “shape congregations that offer Jesus Christ to a hurting world one neighborhood at a time”
- Change: How do we prioritize where we spend our limited resources?
- New Conference: While that work is ongoing, this presentation is not related to a potential new conference

## 2019 Apportioned Budget Headline

- |                         |                 |
|-------------------------|-----------------|
| • 2018 Budget           | • \$14,457,550  |
| • 2019 Proposed Budget  | • \$13,734,671  |
| • Decrease from 2018    | • (\$ 722,879)  |
| • % Change              | • <b>(5.0%)</b> |
| • ( Details to follow ) |                 |

## 2017 APPORTIONMENTS RECEIVED

	Number	Amount Paid	% of Total
• Churches Paid 100%	• 395	\$11,177,807	88.2%
• Churches Paid 50%-100%	• 82	\$1,113,122	8.8%
• Churches Paid 1%-50%	• 64	\$380,315	3.0%
• Churches Paid Zero	• 35	\$0	
• Total Churches	• 576	\$12,671,244	
	• 90.7% of	\$13,969,747	Apportioned

## Who Paid Apportionments - 2017

• Brentwood	\$1,258,644	• (12) \$100K-\$200K	\$1,728,053
• Franklin First	\$ 609,405	• (30) \$50K-\$100K	\$2,266,339
• West End	\$ 407,540	• (46) \$25K-\$50K	\$1,506,758
• Murfreesboro	\$ 342,676	• (443) \$1-\$25K	\$3,036,467
• Hendersonville	\$ 272,017		
• Cookeville First	\$ 271,030	Total Apportionment Giving	
• Hermitage	\$ 257,856	• (541)	\$12,671,244
• Belmont	\$ 250,141		
• Madison Street	\$ 235,331		
• Calvary	\$ 228,987		
Top 10 Total (33%)	\$4,133,627		

## Who Did Not Pay Apportionments - 2017

- 17 Churches Underpaid by > \$25,000      \$789,210      61.0%
  - 131 Churches Underpaid by < \$25,000      \$330,285      25.2%
  - 33 Churches Paid      Zero <\$25,000      \$179,008      13.8%
- 
- 181 Churches Underpaid for Total of      \$1,298,503

## TN Conference Pension Plans

- TN Conference has three primary pension plans:
  - Pre-1982 Pension Plan
  - Ministerial Pension Plan (1982 – 2006 )
  - Clergy Retirement Security Program (CRSP) (2007 to present)
- All three plans are “fully funded” according to the actuaries at WesPath Benefits (actually “over funded”)
- Together the three plans have over \$90 million of assets subject to the performance of the stock market

## Clergy Pensions Four Year Activity

Reserve Floor Target = \$10,000,000

	<u>12/31/16</u>	<u>12/31/17</u>	<u>12/31/18</u>	<u>12/31/19</u>
• Beginning Balance	\$17,903,676	\$16,971,994	\$17,574,973	\$16,933,976
• Earnings/Losses	\$ 1,248,647	\$2,829,595	\$1,300,000	\$1,300,000
• Expense	(\$3,366,617)	(\$3,389,686)	(\$3,405,077)	(\$3,364,008)
• Premium "Holiday"			\$616,080	\$616,080
• Apportionment	\$1,186,288	\$1,163,070	\$848,000	\$754,960
• Net Change	(\$931,682)	\$602,979	(\$640,997)	(\$692,968)
				\$16,241,008

## Clergy Health Plan Four Year Activity

	<u>12/31/16</u>	<u>12/31/17</u>	<u>12/31/18</u>	<u>12/31/19</u>
• Beginning Balance	\$ 1,797,039	\$1,374,931	\$1,005,841	\$1,011,677
• Premiums	\$ 457,355	\$592,752	\$455,000	\$455,000
• Stop Loss Rebate	\$ 433,142	\$79,646		
• Expense	(\$4,359,179)	(\$3,887,730)	(\$4,341,664)	(\$4,484,932)
• Reserves				\$300,000
• Apportionment	\$3,046,574	\$2,846,242	\$3,892,500	\$3,600,000
• Net Change	(\$422,108)	(\$369,090)	\$ 5,836	(\$129,932)
				\$881,745

## 2017: General Church Apportionments

• 2016 Actual	\$2,379,059
• 2017 Actual	\$2,369,287
• 2018 Budget	\$2,410,092
• 2019 Budget	\$2,418,155

## 2017: Conference Ministry/Programs

• 2016 Actual	\$5,632,669
• 2017 Actual	\$6,123,309
• 2018 Budget	\$5,891,986
• 2019 Budget	\$5,573,898

## Significant Changes 2018 to 2019 Apportionment Budget

• Pensions	• (\$100,000)
• Health Plan	• (\$308,040)
• 5 District Leadership Strategists	• \$450,444
• District Superintendents	• (\$39,345)
• Equitable Comp	• (\$12,196)
• Connectional Ministries	• (\$375,408)
• Archives and History	• (\$22,951)
• Cabinet Discretionary	• (\$75,000)
• New Church Development	• (\$219,975)
• Congregational Transformation	• \$54,675
• Higher Education and Campus Ministry	• (\$34,477)
• Camping and Retreat	• (\$10,145)
• Other Line Items	• (\$30,461)
• TOTAL CHANGE	• (\$722,879)

## Other Changes to 2019 Budget

- Congregational Development is now
  - New Church Development
  - Congregational Transformation
- Young Adults, Youth Ministries, Children's Ministries, Family Ministries are now "Next Gen"
- Archives and History, Board of Laity, Congregational Development, Higher Education and Campus Ministry, Camp and Retreat Ministry, Martin Methodist College, and Miriam's Promise budgets need to have recommendations from Connectional Ministries
- Connectional Ministries budget needs to support changes made to their structure



## 2019 Gross Budget

• Total Expenses	• (\$18,061,708)	
• Apportionments	• \$13,734,671	76.04%
• Estimated Unpaid Apportionments	• (\$1,425,658)	(7.89%)
• Use of Reserves	• \$3,292,880	18.23%
• Other Revenue	• \$2,459,815	13.62%

### Tennessee Conference United Methodist Church 2018 Budget

Category:	Apportioned Amount	Budget Amount	Other Income	Use of Reserves	Actual Total Cost	% of Total
Pensions:	900,000	810,000	38,000	2,790,693	3,638,693	19.56%
Clergy Health:	4,325,000	3,892,500	455,000	(5,836)	4,341,664	23.34%
General Church:	2,718,048	2,410,092	0	0	2,410,092	12.96%
TN Conference Ministries:	6,514,503	5,891,986	1,752,213	568,620	8,212,819	44.15%
<b>TOTAL BUDGET</b>	<b>14,457,551</b>	<b>13,004,578</b>	<b>2,245,213</b>	<b>3,353,477</b>	<b>18,603,268</b>	

**Tennessee Conference United Methodist Church  
2018 Budget**

<u>Category:</u>	<u>Apportioned Amount</u>	<u>Budget Amount</u>	<u>Other Income</u>	<u>Use of Reserves</u>	<u>Actual Total Cost</u>	<u>% of Total</u>
Pensions:	900,000	810,000	38,000	2,790,693	3,638,693	19.56%
Clergy Health:	4,325,000	3,892,500	455,000	(5,836)	4,341,664	23.34%
General Church:	2,718,048	2,410,092	0	0	2,410,092	12.96%
TN Conference Ministries:	6,514,503	5,891,986	1,752,213	568,620	8,212,819	44.15%
<b>TOTAL BUDGET</b>	<b>14,457,551</b>	<b>13,004,578</b>	<b>2,245,213</b>	<b>3,353,477</b>	<b>18,603,268</b>	
<b>TN Conference Ministries Detail:</b>						
District Superintendents	768,900	692,000	35,000	0	727,000	3.91%
Equitable Comp	150,000	133,500	36,000	0	169,500	0.91%
Conference Admin	779,685	693,920	0	0	693,920	3.73%
Connectional Ministries	1,238,889	1,102,611	177,500	1,500	1,281,611	6.89%
Archive and History	101,393	91,254	8,500	3,843	103,597	0.56%
Board of Laity	24,500	21,560	0	2,940	24,500	0.13%
Board of Ordained Minist	202,247	180,000	191,471	0	371,471	2.00%
Cabinet Discretionary	75,000	67,500	0	0	67,500	0.36%
Congregational Developm	500,000	445,000	18,742	484,008	947,750	5.09%
Higher Education & Camp	880,000	783,200	0	0	783,200	4.21%
Camp and Retreat	238,889	215,000	782,000	100,000	1,097,000	5.90%
Martin Methodist	625,000	550,000	0	0	550,000	2.96%
Miriam's Promise	130,000	116,441	503,000	(23,671)	595,770	3.20%
District Administration	800,000	800,000	0	0	800,000	4.30%

**Tennessee Conference United Methodist Church  
2019 Budget**

<u>Category:</u>	<u>Apportioned Amount</u>	<u>89.62% Budget</u>	<u>Other Income</u>	<u>Use of Reserves</u>	<u>Actual Total Cost</u>	<u>% of Total</u>
Pensions:	800,000	716,960	52,000	2,595,048	3,364,008	18.63%
Clergy Health:	4,016,960	3,600,000	455,000	429,932	4,484,932	24.83%
General Church:	2,698,231	2,418,155	0	0	2,418,155	13.39%
TN Conference Ministries:	6,219,480	5,573,898	1,952,815	267,900	7,794,613	43.16%
<b>TOTAL BUDGET</b>	<b>13,734,671</b>	<b>12,309,012</b>	<b>2,459,815</b>	<b>3,292,880</b>	<b>18,061,707</b>	

**Tennessee Conference United Methodist Church  
2019 Budget**

Category:	Apportioned Amount	89.62% Budget	Other Income	Use of Reserves	Actual Total Cost	% of Total
Pensions:	800,000	716,960	52,000	2,595,048	3,364,008	18.63%
Clergy Health:	4,016,960	3,600,000	455,000	429,932	4,484,932	24.83%
General Church:	2,698,231	2,418,155	0	0	2,418,155	13.39%
TN Conference Ministries:	6,219,480	5,573,898	1,952,815	267,900	7,794,613	43.16%
<b>TOTAL BUDGET</b>	<b>13,734,671</b>	<b>12,309,012</b>	<b>2,459,815</b>	<b>3,292,880</b>	<b>18,061,707</b>	
TN Conference Ministries Detail:						
District Superintendents	1,179,999	1,057,515	63,723	0	1,121,238	6.21%
Equitable Comp	137,804	123,500	36,000	0	159,500	0.88%
Conference Admin	769,230	689,384	0	0	689,384	3.82%
Connectional Ministries	863,481	773,852	225,500	0	999,352	5.53%
Archive and History	78,442	70,300	8,500	0	78,800	0.44%
Board of Laity	21,201	19,000	0	0	19,000	0.11%
Board of Ordained Ministry	201,964	181,000	206,750	0	387,750	2.15%
Congregational Transformation	54,675	49,000	0	0	49,000	0.27%
New Church Development	280,025	250,958	18,742	206,900	476,600	2.64%
Higher Education & Campus	845,523	757,758	0	0	757,758	4.20%
Camp and Retreat	228,744	205,000	895,000	61,000	1,161,000	6.43%
Martin Methodist	625,000	560,125	0	0	560,125	3.10%
Miriam's Promise	130,000	116,506	498,600	0	615,106	3.41%
District Administration	803,392	720,000	0	0	720,000	3.99%

## CFA Study of Apportionment - Status

- No report or recommended action – yet
- Significant discussion and analysis
- Example: Cost of one full-time clergy's health and pension is about \$20,000. Need to pay about \$40,000 of apportionments to cover that cost. In 2017, only 61 of 576 churches paid \$40,000 or more. (10%)
- Lots of data
- Many questions
- No easy answers
- Lots of opinions
- Ongoing work

## Clergy Health Plan

- Our Plan is Self Funded
- “We” are the Insurance Company
- Stop Loss Policy
- Covers Doctor Visits, Hospital, Prescription Drugs, etc.

## Clergy Health Plan Funding Methods

- 1) Continue to Apportion 100%
- 2) Clergy help by Paying a Monthly Premium for a small portion
- 3) Direct Bill full cost to Churches with an appointed plan participant
- 4) Combination of all of above

## Clergy Health Plan Issues

- What is our actual cost per participant in a self-insured plan
- 564 churches pay an apportionment for clergy health
- 354 churches (63 percent) that pay have a clergy that benefits
- 83 churches (larger) pay \$1.5 million for other churches' clergy
- 127 churches (mid-size) "under pay" on average \$5,549
- How do we help the mid size with this cost?
- Are there churches that can't afford the salary and benefits of a full-time clergy?
- What are missional outcomes of our present cost distribution method?
- Could churches consolidate in order to fully support the full cost of one clergy?
- Can we control our cost better:
  - Pharmacy
  - Higher deductible with Health Savings Account
  - Can we reduce average age of plan from 51
- Should clergy pay some of the premium?

## Clergy Pension Plan Issues

- 481 participants and 400 churches
- 164 churches pay for pensions with no benefitting clergy
- How big is our pre-1982 plan excess reserves?
- How many years can we pay current service costs with our reserves?
- Need to evaluate in terms of decades not years
- Where are we heading with number of clergy over next 20 years?
- How conservative should we be re: investment returns on reserves?
- Will there be changes to our Defined Benefit Plans at 2020 GC?
- Requested 20 year Wespeth economic analysis of TN Conf. plans

## Future Concerns

- 1) Can't pay 19 percent of future annual budgets with reserves
- 2) Can't continue to apportion 100 percent of rising clergy pension and clergy health plan costs
- 3) Ongoing capital needs at Beersheba and Cedar Crest
- 4) Potential reduction of apportionment collections below 90 percent - economic or political
- 5) Potential expected Bear Market's impact on pension plans and reserves

## Future Action Plan

- 1) Manage and control costs where possible
- 2) Continue to push to leave dollars at local church for mission
- 3) Better match revenues with costs for participating in events
- 4) Find broad agreement on a new plan to pay for clergy health plan
- 5) Reduce cost of clergy health plan
- 6) Obtain help from Wespath re: Understanding our pension plan
- 7) Invest in areas that support our mission of making disciples of Christ (like new congregation development)
- 8) Educate broadly the missional impact from apportionments
- 9) Find ways for CFA to help local churches



## CFA Recommended Items For Your Action Today

- 1) That the 2019 total apportioned budget of \$13,734,361 be apportioned to the churches using method printed in the 2013 Journal p. 109-110.
- 2) That the approved travel expenses for staff and members of councils, boards, committees, and other entities of the conference be reimbursed at the rate set by the entity, not to exceed the maximum mileage amount allowed by the Internal Revenue Service for business travel.
- 3) That the expenses for at-large members to the 2018 annual conference be reimbursed at a rate not to exceed \$150 per day (\$300 max), plus mileage at the IRS rate for business travel.
- 4) That the housing allowance designated for clergy conference staff pursuant to Internal Revenue Code section 107 be approved for 2017-2018 as printed in the 2017 Journal.
- 5) That the base compensation of the district superintendents for 2019 be set at \$106,110.

## Item 2, Council on Finance and Administration Handout

D

### Tennessee Conference United Methodist Church 2019 Budget

Category:	Apportioned Amount	89.62% Budget	Other Income	Use of Reserves	Actual Total Cost	% of Total
Pensions:	800,000	716,960	52,000	2,595,048	3,364,008	18.63%
Clergy Health:	4,016,960	3,600,000	455,000	429,932	4,484,932	24.83%
General Church:	2,698,231	2,418,155	0	0	2,418,155	13.39%
TN Conference Ministries:	6,219,480	5,573,898	1,952,815	267,900	7,794,613	43.16%
<b>TOTAL BUDGET</b>	<b>13,734,671</b>	<b>12,309,012</b>	<b>2,459,815</b>	<b>3,292,880</b>	<b>18,061,707</b>	

#### TN Conference Ministries Detail:

District Superintendents	1,179,999	1,057,515	63,723	0	1,121,238	6.21%
Equitable Comp	137,804	123,500	36,000	0	159,500	0.88%
Conference Admin	769,230	689,384	0	0	689,384	3.82%
Connectional Ministries	863,481	773,852	225,500	0	999,352	5.53%
Archive and History	78,442	70,300	8,500	0	78,800	0.44%
Board of Laity	21,201	19,000	0	0	19,000	0.11%
Board of Ordained Ministry	201,964	181,000	206,750	0	387,750	2.15%
Congregational Transformation	54,675	49,000	0	0	49,000	0.27%
New Church Development	280,025	250,958	18,742	206,900	476,600	2.64%
Higher Education & Campus	845,523	757,758	0	0	757,758	4.20%
Camp and Retreat	228,744	205,000	895,000	61,000	1,161,000	6.43%
Martin Methodist	625,000	560,125	0	0	560,125	3.10%
Miriam's Promise	130,000	116,506	498,600	0	615,106	3.41%
District Administration	803,392	720,000	0	0	720,000	3.99%



## Council on Finance and Administration Handout

A

### Clergy Pensions Four Year Activity

Reserve Floor Target = \$10,000,000

	<u>12/31/16</u>	<u>12/31/17</u>	<u>12/31/18</u>	<u>12/31/19</u>
• Beginning Balance	\$17,903,676	\$16,971,994	\$17,574,973	\$16,933,976
• Earnings/Losses	\$ 1,248,647	\$2,829,595	\$1,300,000	\$1,300,000
• Expense	(\$3,366,617)	(\$3,389,686)	(\$3,405,077)	(\$3,364,008)
• Premium "Holiday"			\$616,080	\$616,080
• Apportionment	\$1,186,288	\$1,163,070	\$848,000	\$754,960
• Net Change	(\$931,682)	\$602,979	(\$640,997)	(\$692,968)
				\$16,241,008

**B**

## Clergy Health Plan Four Year Activity

	<u>12/31/16</u>	<u>12/31/17</u>	<u>12/31/18</u>	<u>12/31/19</u>
• Beginning Balance	\$ 1,797,039	\$1,374,931	\$1,005,841	\$1,011,677
• Premiums	\$ 457,355	\$592,752	\$455,000	\$455,000
• Stop Loss Rebate	\$ 433,142	\$79,646		
• Expense	(\$4,359,179)	(\$3,887,730)	(\$4,341,664)	(\$4,484,932)
• Reserves				\$300,000
• Apportionment	\$3,046,574	\$2,846,242	\$3,892,500	\$3,600,000
• Net Change	(\$422,108)	(\$369,090)	\$ 5,836	(\$129,932)
				\$881,745

**C**

### Tennessee Conference United Methodist Church 2018 Budget

Category:	Apportioned Amount	Budget Amount	Other Income	Use of Reserves	Actual Total Cost	% of Total
Pensions:	900,000	810,000	38,000	2,790,693	3,638,693	19.56%
Clergy Health:	4,325,000	3,892,500	455,000	(5,836)	4,341,664	23.34%
General Church:	2,718,048	2,410,092	0	0	2,410,092	12.96%
TN Conference Ministries:	6,514,503	5,891,986	1,752,213	568,620	8,212,819	44.15%
<b>TOTAL BUDGET</b>	<b>14,457,551</b>	<b>13,004,578</b>	<b>2,245,213</b>	<b>3,353,477</b>	<b>18,603,268</b>	

#### TN Conference Ministries Detail:

District Superintendents	768,900	692,000	35,000	0	727,000	3.91%
Equitable Comp	150,000	133,500	36,000	0	169,500	0.91%
Conference Admin	779,685	693,920	0	0	693,920	3.73%
Connectional Ministries	1,238,889	1,102,611	177,500	1,500	1,281,611	6.89%
Archive and History	101,393	91,254	8,500	3,843	103,597	0.56%
Board of Laity	24,500	21,560	0	2,940	24,500	0.13%
Board of Ordained Minist	202,247	180,000	191,471	0	371,471	2.00%
Cabinet Discretionary	75,000	67,500	0	0	67,500	0.36%
Congregational Developm	500,000	445,000	18,742	484,008	947,750	5.09%
Higher Education & Camp	880,000	783,200	0	0	783,200	4.21%
Camp and Retreat	238,889	215,000	782,000	100,000	1,097,000	5.90%
Martin Methodist	625,000	550,000	0	0	550,000	2.96%
Miriam's Promise	130,000	116,441	503,000	(23,671)	595,770	3.20%
District Administration	800,000	800,000	0	0	800,000	4.30%

### Item 3, Statistician and Treasurer Report



## Statistician and Treasurer

Jim Allen

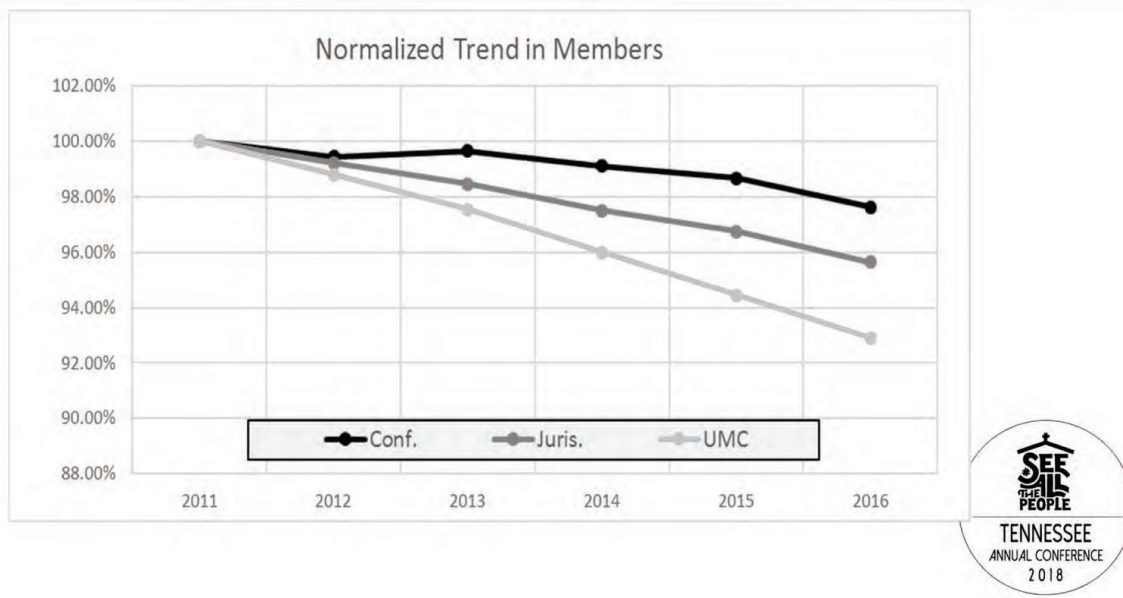

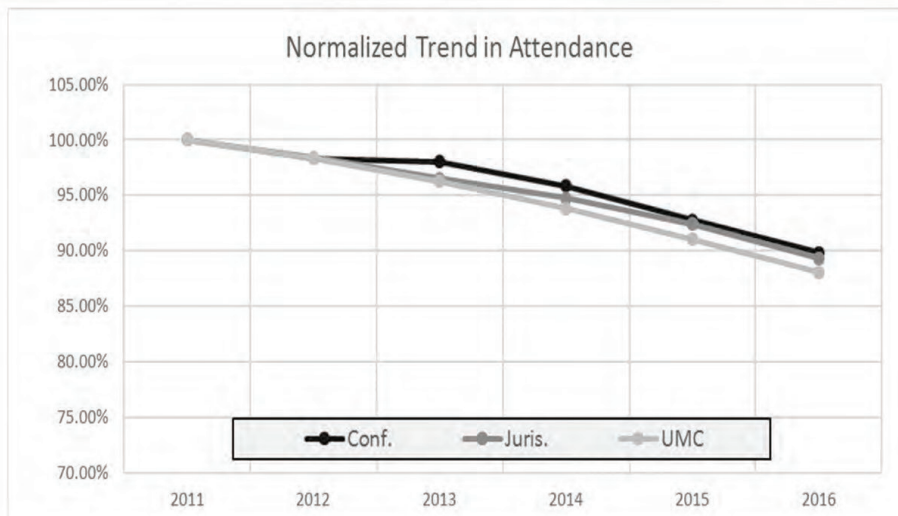

2017 Membership 115,063 <1.4%>  
 2017 Attendance 42,847 <3.2%>

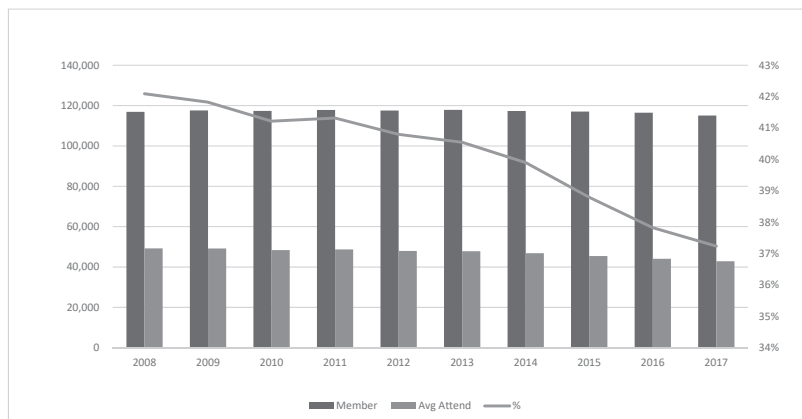

# Total operating expenses all churches

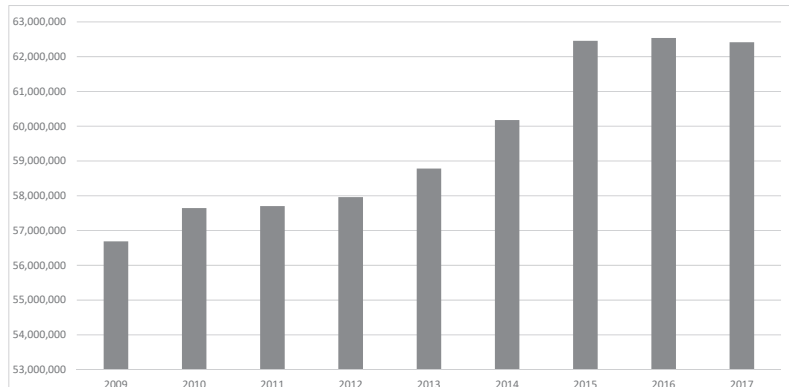

## 2016 Local Church Expenditures

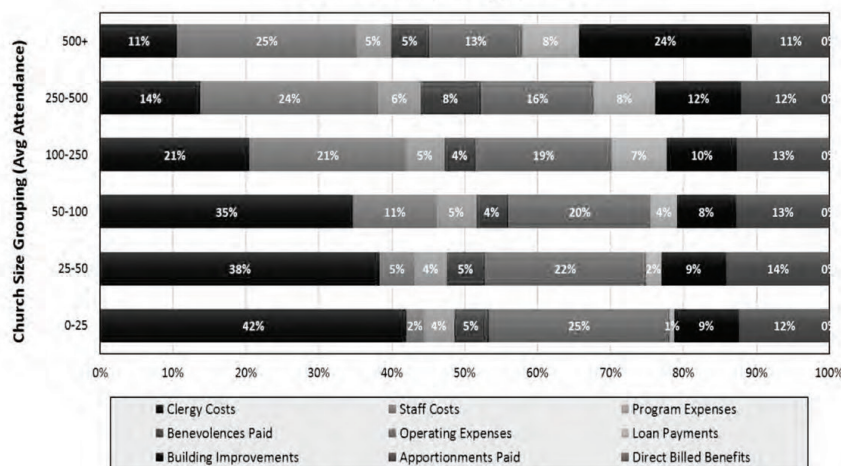



# Clergy and staff costs - avg

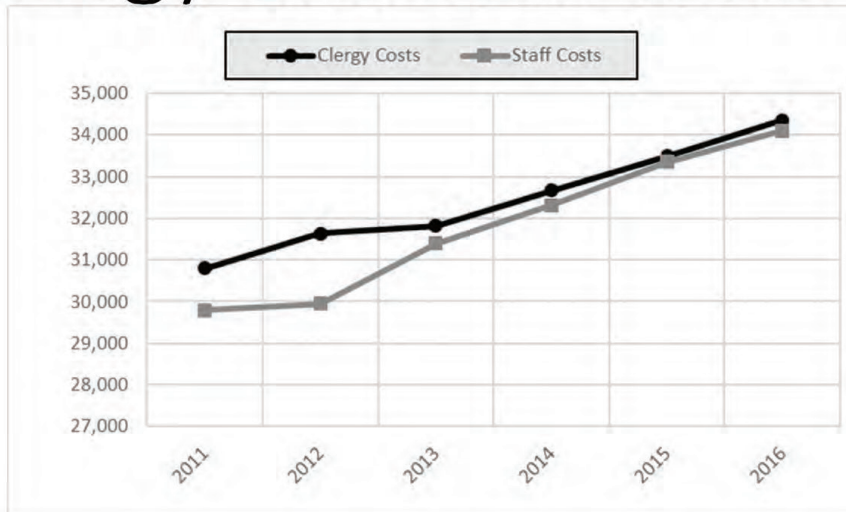

# Total apportionments - Total income/expenses

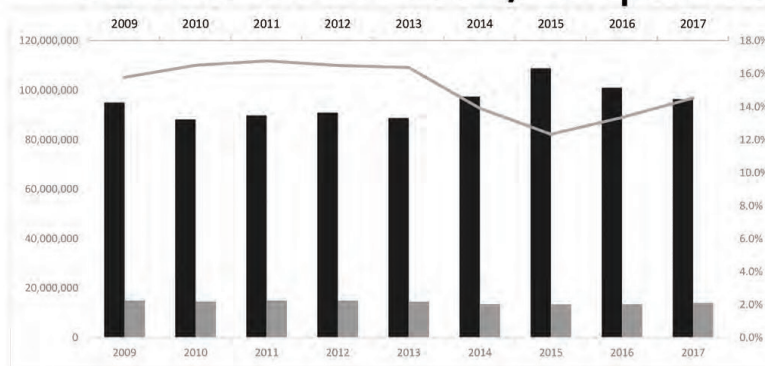

Grey line: total apportionments / total income



---

# Equitable Compensation

The Equitable Compensation Commission recommends a 2.0% increase in minimum compensation levels for 2019:

	<u>2019</u>
• Full Conference, Provisional and Commissioned Members:	\$42,420
• Associate Members:	\$38,508
• Full Time Local Pastors:	\$37,020



---

# Board of Pensions Action

1. Approval of the 2019 Tennessee Conference Comprehensive Benefit Funding Plan, which is part of the Board of Pensions' report.
2. An increase of 1.5% in the past service rate to **\$714** for pre-1982 service years, effective January 1, 2019.





# The view by the Statistician and Treasurer

Jim Allen



## Item 4, Commission on a Way Forward Report

COWF – JHL – ANNUAL CONFERENCES 2018

### SLIDE 1

I want to begin by acknowledging that we are gathered here today and in this room are persons with very different perspective on the topic of LGBTQ inclusion, but we are all here because we have invested in our beloved UMC. I have worked very hard on my language and how it is used, but I also realize when you speak in some generalities hurt can often happen – so I invite you to hold an umbrella of grace over me with this but please do come and contact or speak with me privately later to share with me – this is how I learn.

I get many questions about serving on the Commission on a Way Forward – but one I get quite often is – “What is the most difficult thing someone has said or communicated to you during your work?” While there have been some unpleasant and unfortunately toned comments – the one that has made for sleepless nights and a few tears was from my 19 year-old daughter (who is exploring a call to ministry) who said when we were talking about young adult leadership in the UMC, said – “I hope there is something left to lead when we get our chance.” I begin with this not to start us on a downward spiral, but to remind us that we aren’t dealing “issues” we are talking about calls to ministry, souls, disciples and we are to do this work not just for those within our walls but for those who don’t know the Good News – we must stay on our mission – and say with me the mission of the UMC is “to make disciples of Jesus Christ for the transformation of the world.”

So these words have followed me in my participation in the Commission. And while, as some of you have heard me say, this is the hardest leadership work I have ever done, there has also been much joy, I have made life-long friends and I continue to have hope and see possibility for our beloved United Methodist Church.

I am basing some of what I want to share from a presentation by Rev. Dr. Gil Rendle at our last Commission meeting in Nashville in May. It was recorded with the hope that it many of our delegations will watch it as they prepare for General Conference. Gil served as the coach for our moderators – and while I’ve read a lot about adaptive leadership and tried to practice it to the best of my ability, he is a master at leading a group in a new way with a non-anxious presence.

### SLIDE 2

What is before us

Paragraph 161.G

we affirm that all persons are individuals of sacred worth, created in the image of God. All persons need the ministry of the Church in their struggles for human fulfillment, as well as the spiritual and emotional care of a fellowship that enables reconciling relationships with God, with others, and with self. The United Methodist Church does not condone the practice of homosexuality and considers this practice incompatible with Christian teaching. We affirm that God’s grace is available to all. We will seek to live together in Christian community, welcoming, forgiving, and loving one another, as Christ has loved and accepted us. We implore families and churches not to reject or condemn lesbian and gay members and friends. We commit ourselves to be in ministry for and with all persons.

- **Same Sex Marriage**
- **Ordination of self-avowed practicing homosexual persons**

### SLIDE 3

- **Our ability to reach LGBTQ persons and their allies and include them in the life of the church**
- **People leaving our churches**
  - **Progressive people**
  - **Traditional people**

### SLIDE 4

So let's take a moment and think about where we are – a bit more than 2 years since the 2016 General Conference (the only group that can speak for the United Methodist Church and the only group that makes any changes to our polity, *Book of Discipline*) and this international body decided to “defer all votes on human sexuality and refer the entire subject to a special Commission, named by the Council of Bishops”. The Commission has worked for 1 1/3 years, been in dialogue with the Council of Bishops throughout our work, presented them with several sketches of possibilities – One Church, Connectional Conference (formerly branches) and Traditionalist, a theological framework and missional framework. and they are recommending the “One Church Plan” and we are forwarding all our work to the General Conference of 2019 where a decision will be made by our delegates there.

So this is where we are and while I've outlined some of the basics it is important that we also name that in the midst of all this many blogs and article have been written, social media posts been made, opinions have been shared and here is the thing – all the details aren't out yet, which I understand is deeply frustrating – this is messy time and frustrating. In general we have an incredible amount of anxiety at this point. We just need to name it, this is part of how we communicate in 2018. I've found that simply naming it and acknowledging the anxiety is helpful. One of the authors I have found to be most helpful to me in this journey is Thomas Merton, a Trappist Roman Catholic monk who lived in the mid-20<sup>th</sup> century and who Kentucky claims as our own as the Abbey of Gethsemani where he lived is less than 1 hour from our house. I want to share this quote from “Thoughts in Solitude” –

*“In our age everything has to be a “problem”. Ours is a time of anxiety because we have willed it to be so. Our anxiety is not imposed on us by force from outside. We impose it on our world and upon one another from within ourselves. Sanctity in such an age means, no doubt, traveling from the area of anxiety to the area in which there is no anxiety or perhaps it may mean learning from God, to be without anxiety in the midst of anxiety.”*

How many times in the Bible does it say – do not be afraid – many. We have relentless reminders of God saying to us – don't worry or be afraid, I am with you. Always.

What is not helpful, is to live in the anxiety and dwell only on it.

So I want to share with you the story of how we did our work as the Commission on a Way Forward.

#### SLIDE 5

We were called together in a different way and called to do a different work. Albert Einstein quote – *“We cannot solve our problems with the same thinking we used to create them.”*

#### SLIDE 6

Or more familiarly from Mark ---

*“no one sews a piece of new, unshrunk*

*Cloth on old clothes ...”*

*“no one pours new wine into old wineskins”*

#### SLIDE 7

As the Commission we approached our work in a different way from the beginning as the Bishops set up this group to be different than many other groups in our denomination – 32 persons from 9 nations; men and women; straight and gay; laity, elders, deacons, bishops and a layperson who became a local pastor during our time; full span of generations and theological positions.

Over our time we met for 26 days total, ate many meals together, prayed, worshipped, studied the Bible together, loved, learned and led. We became good friends – today I've texted several commission members and they are praying for our time together as I speak.

#### SLIDE 8

The report you will eventually see does not come from like-minded people but I can confidently say we all are Christ followers and deeply care for our beloved UMC. We worked in a conciliar manor – we didn't

debate and use parliamentary procedure, during our time no votes were taken. There were times when some of us were angry, upset, in tears – but we didn't leave the table for good (honestly sometimes we had to take a walk around the block) or stop contributing.

#### SLIDE 9

Our report is the product of conversation, study, prayer, listening, transparency and trust.

We took no votes

As I've reflected on our work and much of the ministry that has been in happening with our conference teams through our process of Loving, learning and leading that many of you have been a part of – and here is one of the things that I think is so vital and key --- as the Commission we spent a lot of time together, we broke bread together many times, we heard about faith journeys, learned about cultures very different than our own --- I really don't think there is a short cut here – if we want to move forward together, we have to be willing to spend time together and more than one meal occasionally or at a brief church meeting. (Kentucky only -- And I'm going to pause and take a moment of personal privilege here and say thank you to Bishop Fairley who just a couple of months into his episcopal assignment agreed to me being gone for many days; to our connectional and conference staff for covering some of my responsibilities and to our family for forgoing time together. )

#### SLIDE 10

So as we were doing our work in a different way spent a lot of time really understanding our context. While I have known for years about the global context of the UMC, I've never understood it as fully as I do now. Look at who we are 13 million persons –

US – Blue and Red States

UMC in over 95% of US counties

African nations where homosexuality is illegal

Philippines – conservative churches in general but also elected the first transgender congresswoman in their history

Western Europe which has fewer issues with LGBTQ inclusiveness. Eastern is different

Generations world wide, especially in US that have fewer issue

#### SLIDE 11

So if not problem solving we are choosing --- to try a new way of talking and thinking and leading.

\*that can be as connected and unified as possible

\*that can be as agile, responsive and contextual as possible

\*that can live in and address the widest global and culture mission field as possible.

#### SLIDE 12

TIMELINE – JULY 7 – LEGISLATION IS DUE SO IT CAN BE TRANSLATED

SUMMER/FALL – DELEGATES PREPARE

FEBRUARY 23-26 – SPECIAL SESSION OF GENERAL CONFERENCE

Again to do this we need to spend a lot of time together – and I can say that I see this as a central part of my ministry in the coming year. As much as possible I am happy to meet with your delegation or other groups in the conference (or to find another commission member who can do this).

Another book that has been most helpful recently is “Canoeing the Mountains: Christian Leadership in Uncharted Territory” by Tod Bolsinger – in it he quotes Margaret Wheatley – “*The primary way to prepare for the unknown is to attend to the quality of our relationships, to how well we know and trust one another.*” Being with



each other – especially those with whom we might disagree is an important part of how we live together and how God is calling us to move forward together.

\*\*\*\*\*

Bishop shares about plan(s)

---

PRAYING OUR WAY FORWARD. As I shared earlier, serving on the Commission has been the most challenging leadership work I've ever done but at the same time and even more strongly I want to say that the prayer that we knew was surrounding us was incredible and deeply, deeply appreciated. Praying Our Way Forward is in initiative coming from our Council on Bishops.

Kentucky watch video ---

The first phase was 84 bishops spent 15 minutes each day for four months in prayer for the selection and initial work of the Commission on a Way Forward

The second phase was each Annual Conference took a week to lead intentional prayer for the mission of the UMC and work of the COWF

The third phase began in June –

Daily to pause and pray from 2:23-2:26 for the UMC and our mission and way forward

Participate in a weekly Wesleyan fast from Thursday after dinner through Friday afternoon

Use a prayer calendar being developed to pray for delegates to GC and bishops by name

I invite you to join me as I commit to participating in this initiative, it will be key to how we can move forward together.

Join us and together we can find a way forward together. For our beloved UMC, for people like my daughter Eliza who I mentioned earlier, for those we love in the church walls and those beyond who we haven't met yet.

INTRODUCE DELEGATION

Item 5, Corrected Sample Ballot for Constitutional Amendment

**2016 GENERAL CONFERENCE  
The United Methodist Church  
Corrected Ballot**

**Proposed Constitutional Amendment – I**

On May 16, 2016, at a session of the General Conference of The United Methodist Church held in Portland, Oregon, the following Constitutional Amendment was adopted by a recorded vote of 746 Yes, 56 No (Calendar Item 121, DCA p. 2106). The text of this amendment as distributed to the annual conferences in 2016 was found to be in error. The corrected text is now presented to the annual conferences for vote.

In the 2012 *Book of Discipline*, Division One, add a new paragraph between current ¶¶ 5 and 6:

As the Holy Scripture reveals, both men and women are made in the image of God and, therefore, men and women are of equal value in the eyes of God. The United Methodist Church acknowledges the long history of discrimination against women and girls. The United Methodist Church shall confront and seek to eliminate discrimination against women and girls, whether in organizations or in individuals, in every facet of its life and in society at large. The United Methodist Church shall work collaboratively with others to address concerns that threaten women's and girls' equality and well-being.

If voted and so declared by the Council of Bishops, this would become the new ¶6, and the current ¶¶ 6-61 would be renumbered as ¶¶ 7-62.

**Rationale for Proposed Constitutional Amendment I  
The United Methodist Church  
Voted General Conference May 2016**

- I. (New ¶ 6) The Constitution contains a paragraph on racial justice but not one on gender justice. The language of this petition is parallel to the language of Article 5 on racial justice already in our Constitution. It is an affirmation that, as part of our core foundational beliefs, this church will forever stand against any actions, organizations or individuals that discriminate or dehumanize women and girls anywhere on this planet.

Yes, I vote for Proposed Constitutional Amendment I VOID

No, I do not vote Proposed Constitutional Amendment one VOID

## Item 6, 17 motions from the Committee

### COMMITTEE ON STANDING RULES

Rev. Jay Voorhees, Chair

Bishop McAlilly, members of the Tennessee Annual Conference, and brothers and sisters in Christ, the Standing Rules of the Tennessee Annual Conference represent “the means by which we organize and oversee our work of making disciples for the transformation of the world.” The Committee on Standing Rules was created by the conference to propose new policies and standing rules, propose needed amendments to existing policies and standing rules, and to provide guidance to the annual conference regarding compliance with those rules.

While there are times when rules can seem legalistic attempts to prescribe behavior, these rules represent our polity as an annual conference, establishing procedures that facilitate our life together, and boundaries that ensure we are good stewards of the ministry to which we’ve been entrusted. They are the things we have learned over the course of many years, that is, our shared experiences as we carry out God’s work of making disciples for the transformation of the world.

Last year, the focus of the Committee on Standing Rules was the ordering of our rules so as to make them clearer and more accessible. The 2017 Annual Conference adopted our proposed changes, and these are the rules we are functioning under during this session of our conference.

This year, the changes we are proposing fall loosely into five areas:

1. Editorial changes that reflect the transition from printed materials to the distribution of conference information electronically;
2. Structural changes to facilitate the proposed changes in our connectional ministries structure;
3. Changes in our process for adopting and amending our Standing Rules which reflect concerns identified at the 2017 session;
4. Changes requested by the Council on Finance and Administration and the Board of Trustees to facilitate their work; and
5. Other changes at the request of our Connectional Ministries staff and the cabinet.

The Committee on Standing Rules met on April 16 to review these changes, and in some special cases conferred electronically to review and adopt the changes being submitted to you today. The committee was careful in their deliberations, and in the course of the conversation identified several occasions in which we discovered rules that were in conflict with one another. We have attempted to address these conflicts and simplify the rules for improved clarity.

It is our sincere hope that these proposed changes will help to better facilitate our life together as an annual conference and that we will continue to move on to perfection in love as we work to bring Christ to a world in need one neighborhood at a time.

May God continue to bless the work of the Tennessee Annual Conference in the coming days and years.

Respectfully submitted,

The Rev. Jay Voorhees  
Chair, the Committee on Standing Rules

**Proposed Changes and Amendments to the  
Standing Rules of the Tennessee Annual Conference  
Submitted by the Committee on Standing Rules  
to the 2018 Session of the Tennessee Annual Conference**

---

The Committee on Standing Rules makes the following motions for additions and changes in the Standing Rules of the Tennessee Annual Conference:

1. We move that the references to printed materials in Rule # 2.4, 3.3b, 6.1, 6.2, 6.3, and 6.4 be removed and changed to the word “included” so as to facilitate alternative means of distribution.
2. We move that conference authorize the conference journal editor and the chairperson of the Committee on Standing Rules to make editorial changes that provide consistency in style as long as they make no changes in the effect of the rule. (For example, changing the “ten” in Rule 2.3 to “10”).
3. We move that Rule 2.6 be edited to remove “,printed,” and add the words “of the first day of annual conference” and strike the words “at registration” so as to read, *“The agenda of the conference shall be that as is corrected and distributed on the first day of annual conference with the understanding that the bishop may adjust the agenda for the good of the order.”*
4. We move that Rule 2.8 be amended to remove the words “given out at registration” so as to read, *“Voting cards shall be the means of identifying who is eligible to vote on all issues requiring a vote.”*
5. We move that Rule 2.10 be replaced with the following language:  
*All annual conference reports to be included in the journal shall be e-mailed to the journal editor 10 weeks prior to the opening day of annual conference. Any corrections and/or additions received after this date shall, at the discretion of the journal editor, be included in the succeeding journal. Handwritten and typewritten reports shall not be accepted for publication in the journal. All reports should be typed, using Microsoft Word according to the specifications on the conference website. Photos must be submitted as separate JPG files and must include permissions from all persons pictured. Photos submitted will be used as space permits in the journal. Use Tennessee Conference Journal Style Sheet posted on the conference website for guidance on capitalization, punctuation, and so forth to ensure that the journal has a consistent look and flow. Files that contain tables should be submitted in Microsoft Excel format. No PDF or directly scanned images will be accepted.*
6. We move that rule 2.11 be amended as follows:
  - a. To add the words “available online with” and strike the words “distributed in” in the second sentence, and
  - b. Strike the words “or included in the conference packet distributed to the members (both clergy and lay) of the annual conference session.”
  - c. The amended rule will read as follows:  
*Agenda items and reports not requiring action by the annual conference other than a vote to receive said item for publication in the journal, shall be placed on a consent agenda. In order for any item or report to be eligible for placement on the consent agenda, it must have been available online with the pre-conference materials. Any item may be removed from the consent agenda if 10 members of the conference petition for removal.*
7. We move to make the following changes in Section 3 related to the election of delegates to the General and jurisdictional conference:
  - a. To add a deadline for declaration to Rule 3.3e to read as follows:  
*The initial ballot for election to General Conference will have a ballot number assigned only to those who, by declaration or nomination submitted 10 weeks prior to annual conference, have expressed their desire to be considered as a candidate. All subsequent ballots will assign numbers to write-in candidates during the election process.*
  - b. To amend Rule 3.4 to conform to the constitutional changes adopted by the 2016 General Conference and ratified by the annual conferences to read as follows:  
*Reserve delegates: After the jurisdictional conference delegates are elected, two lay and two clergy reserve delegates shall be elected. The delegation’s budget will include funding for one lay and one clergy reserve delegate to attend General and jurisdictional conferences. In the event of a*

*tie in the election for reserves, the delegation will be providing funding for two lay and two clergy reserves.*

8. We move that the following changes to Section 4 be adopted:
  - a. Changing the heading of Section 4 to read “Suspension, Adoption, and Amendment of Standing Rules.”
  - b. Rule 4.2 be stricken and that Rule 4.3 be amended to read as follows:  
*Any proposal for the adoption of a standing rule, or for the amendment of an existing standing rule, shall be submitted to the Committee on Standing Rules at least 30 days prior to the first day of the annual conference session. The Committee on Standing Rules will present their recommendations to the annual conference and their recommendations may be adopted or amended from the floor by a two-thirds majority of those present and voting.*
  - c. To add a new rule as follows:  
*Any additions or amendments to the Standing Rules shall take effect at the conclusion of the annual conference session in which they are adopted.*
  - d. To authorize the journal editor and the chair of the Committee on Standing Rules to renumber the rules based on the above changes and make the corresponding changes in Rule 4.1.
9. We move that the words in Rule 7.1 “or the Board of Trustees of the Tennessee Annual Conference of the United Methodist Church” be stricken. This is in keeping with the requirement that all conference property be titled in the name of the Tennessee Conference, United Methodist Church, Inc.
10. We move to amend Rule 8.7 to read as follows:  
*The Committee on Nominations shall nominate persons to entities as authorized by the annual conference. It shall also nominate the officers of the Connectional Ministries lead team, as well as the conference lay leader, conference secretary, editor of the journal, and conference statistician at the session immediately following General Conference.*
11. We move to strike the following provision in Rule 9.1:  
*Committees or other entities pertaining to the Council on Connectional Ministries that do not meet these inclusiveness guidelines (lay/clergy, gender, and ethnic minority) may be filled until the next annual conference by the conference council upon nomination from the Conference Council Committee on Personnel.*
12. We move to amend Rule 9.4 by removing the words “Conference Council on Connectional Ministries” and replace them with the words “Connectional Ministries lead team” to read as follows:  
*Persons who are elected to membership on the entities of the annual conference who are absent without excuse, for 50 percent or more of the meetings of that entity in a given year, shall be replaced on that entity. Replacement shall be nominated by the Conference Committee on Nominations, or other appropriate nominating source, and elected by the annual conference, except as may be otherwise stipulated in The Book of Discipline. Replacement members of various boards, councils, and committees of the Connectional Ministries lead team shall be affected by the team, according to its procedure.*
13. We move to add a new Rule 11.3 (renumbering all the succeeding numbers in that category) to describe a budgeting process as requested by the Council on Finance and Administration. The rule reads as follows:  
*For conference benevolences as defined in ¶614.3c of the 2016 United Methodist Book of Discipline, the following process shall be used:*
  - a) *All budget requests shall be made through the Connectional Ministries council, who will determine how these requests connect to the missional priorities of the annual conference.*
  - b) *The Connectional Ministries council will present all budget requests to the Council on Finance and Administration for final review, approval, and presentation to the annual conference.*
14. We move to strike Rule 11.11, believing it to be redundant and not necessary based on the provisions of the existing Rule 11.2 and the new rule mentioned in item 12.
15. We move to add a new rule to the end of Section 11 to read as follows:  
*Whenever church property is transferred to the annual conference through its board of trustees (voluntarily or according to ¶ 2549.3b, Discipline (2016), the annual conference Board of Trustees is authorized to hold, maintain, insure, or dispose of such property on behalf of the conference, subject to any disciplinary*

*requirements or restrictions. Repayment of debt to the conference or district, including up to five years of unpaid apportionments, shall be a priority claim on the net proceeds of any sale.*

16. We move to amend Rule 13.2 by striking the reference to the Conference Council on Connectional Ministries and replacing with the term “Connectional Ministries staff, so as to read:  
*All first-time pastors, and all persons serving under appointment in the Tennessee Conference shall be required to complete one CEU of the Basic Sexual Ethics Training and one CEU of the Basic Safe Sanctuary Training. All persons serving under appointment in the Tennessee Conference shall be required to take at least one CEU each quadrennium in the subject areas of sexual ethics and safe sanctuary training. This advanced training will be available only to those who have previously completed the basic training. Both sexual ethics and safe sanctuary training shall be included in lay servant and certified lay ministry training programs. Local church ministry staff is encouraged to complete both the sexual ethics and safe sanctuary training. The Office of Ministerial Concerns will be the entity that will maintain the record keeping and verification of those persons under appointment who have completed the sexual ethics and safe sanctuary training. Connectional Ministries staff and the Office of Ministerial Concerns will work in cooperation to offer the sexual ethics and safe sanctuary training seminars.*
17. At the request of the cabinet of the Tennessee Annual Conference, we move to amend Section 14 – Parsonage Standards as follows:
  - a. Strike Rule 14.3c from the Section 14 to reflect the realities of current telephone technology.
  - b. Change the references in Rule 14.2e to conform to the *2016 Book of Discipline*.



**Item 7, Cabinet Resolutions 1 Report**

**2018 Annual Conference: Charge Line Changes  
Cumberland River District**

WHEREAS, in the Cumberland River District, the Woodbine/Glencliff Charge has served God faithfully together through The United Methodist Church,

Be it resolved that Woodbine UMC and Glencliff UMC be removed from the charge, both continuing as station churches.

WHEREAS, in the Cumberland River District, the Martins Chapel/Mt Zion Charge has served God faithfully together through The United Methodist Church,

Be it resolved that Martins Chapel UMC and Mt Zion UMC be removed from the charge, both continuing as station churches.

#### **RESOLUTION FOR THE CLOSING OF CALDWELL UNITED METHODIST CHURCH**

**WHEREAS** the Caldwell United Methodist Church, located in Petersburg, Tennessee, has had a long and proud history of proclaiming the Gospel; and

**WHEREAS** the Caldwell United Methodist Church has experienced decline in membership to the point that it is no longer feasible to support current financial obligations; and

**WHEREAS** the church conference of the Petersburg Charge, held on April 26, 2018, voted voluntarily to close the church; and

**WHEREAS** the district superintendent has recommended closure of Caldwell United Methodist Church and will hold the membership roll in the district office while assisting the current members in transferring to other congregations; and

**WHEREAS** the district superintendent has recommended that the property be sold, with the proceeds be paid to Emery United Methodist to support their present building debt and upkeep; and

**WHEREAS** the district superintendent has recommended that any liquid assets from bank accounts of any sort be used to pay any and all outstanding debts and current expenses of Caldwell UMC; and

**WHEREAS** the district superintendent has recommended that any remaining liquid assets from bank accounts of any sort be distributed equally to the four not-for-profit charities long supported by Caldwell United Methodist Church, namely: In His Image, a pregnancy resource center; Bridges Domestic Violence Center; the Nashville Rescue Mission; and Petersburg Angel Tree; and

**WHEREAS** the consent to close has been granted by the presiding bishop, a majority of the district superintendents, and the district board of church location and building, and all proper disciplinary requirements have been met;

**THEREFORE, BE IT RESOLVED**, that the Caldwell United Methodist Church be closed effective June 30, 2018, and that the property, its maintenance, upkeep, and insurance be henceforth the responsibility of the trustees of the Tennessee Conference of The United Methodist Church until such time as the property and building are sold and the net proceeds are transferred to the Emery United Methodist Church in Murfreesboro, for the purposes of the maintenance of their building, the payment of the debt on their current structure; and the remaining liquid assets from any bank accounts of Caldwell United Methodist Church be used in the above described manner.

**HARPETH RIVER DISTRICT**  
**CONFERENCE RESOLUTION**  
**2018**

**WHEREAS,** that in the Harpeth River District the congregation of Bunker Hill United Methodist Church has served God faithfully through The United Methodist Church for years, and

**WHEREAS,** in recent years the congregation has experience a decline in membership that makes it so it is no longer feasible to keep the church operational as a church,

**BE IT RESOLVED** that the Bunker Hill United Methodist Church be discontinued and that the conference trustees be authorized to take possession of the property and if determined by the committee that it is best that the property be sold, they be authorized to sell the property and the contents.

\_\_\_\_\_  
Allen R. Black  
District Superintendent

**Approved by the Cabinet:** \_\_\_\_\_

**Cabinet Secretary:** \_\_\_\_\_

Cabinet Resolutions  
2018 Annual Conference

Charge Line Changes

Whereas, in the Caney Fork River District, the Alexandria-Clear Fork-Jacob's Pillar Charge has served God faithfully through The United Methodist Church, and

Whereas, in the Caney Fork District, the Alexandria-Clear Fork-Jacob's Pillar churches have been a charge,

Be it resolved, Alexandria-Clear Fork-Jacob's Pillar be removed from the charge and that the Alexandria church become a station church, the Clear Fork church become a station church and Jacob's Pillar church become a station church,

Whereas, in the Caney Fork River District, the Claysville has been a station church, and has served God faithfully through The United Methodist Church, and

Whereas, Grassy Cove has been a station church, and has served God faithfully through The United Methodist Church,

Be it resolved, that Claysville and Grassy Cove become the Claysville-Grassy Cove Charge.

Whereas, in the Caney Fork River District, Brush Creek has been a station church, and has served God faithfully through The United Methodist Church, and

Whereas, Lancaster has been a station church, and has served God faithfully through The United Methodist Church,

Be it resolved, that Brush Creek and Lancaster become the Brush Creek-Lancaster Charge.

Whereas, in the Caney Fork River District, the Maggart-Cedar Point Charge has served God faithfully through the United Methodist Church, and

Whereas, in the Caney Fork District, the Maggart-Cedar Point churches have been a charge

Be it resolved, Maggart and Cedar Point be removed from the charge and that the Maggart church become a station church, and Cedar Point church become a station church,

Whereas, in the Caney Fork River District, the Martin-Bethlehem Charge has served God faithfully through The United Methodist Church, and

Whereas, in the Caney Fork District, the Martin-Bethlehem churches have been a charge

Be it resolved, Martin and Bethlehem be removed from the charge and that the Martin church becomes a station church, and Bethlehem church become a station church.

## Resolutions for Discontinuance

### Roanoke UMC:

Whereas, the leaders of Roanoke United Methodist Church, a church located in the Caney Fork District of the Tennessee Conference of The United Methodist Church, expressed the congregation's desire to no longer be a congregation of The United Methodist Church, and cease to use, keep, or maintain the church property as a place of divine worship of The United Methodist Church; and

Whereas, the presiding bishop, a majority of the district superintendents and the Caney Fork District Board of Church Location and Building recommend that the church be closed and that all real and personal, tangible and intangible property be vested in the Conference Board of Trustees pursuant to Paragraph 2549 of *The Book of Discipline of the United Methodist Church* (2016):

Now therefore, be it resolved, that the Tennessee Conference does hereby declare Roanoke United Methodist Church discontinued and formally closed, and be it further resolved that the Conference Board of Trustees be authorized to take control of the real and personal property of Roanoke United Methodist Church and to determine how the property may best be used for the Kingdom of God. If it is determined by the trustees that it is best that the property be sold, they shall be authorized to sell the property and the contents, with net proceeds to be used at the discretion of the Caney Fork River District Board of Trustees.

### Greer's Chapel UMC:

Whereas, the leaders of Greer's Chapel United Methodist Church, a church located in the Caney Fork District of the Tennessee Conference of The United Methodist Church, expressed the congregation's desire to no longer be a congregation of The United Methodist Church, and cease to use, keep, or maintain the church property as a place of divine worship of The United Methodist Church; and

Whereas, the presiding bishop, a majority of the district superintendents and the Caney Fork District Board of Church Location and Building recommend that the church be closed and that all real and personal, tangible and intangible property be vested in the Conference Board of Trustees pursuant to Paragraph 2549 of *The Book of Discipline of the United Methodist Church* (2016);

Now therefore, be it resolved, that the Tennessee Conference does hereby declare Greer's Chapel United Methodist Church discontinued and formally closed, and be it further resolved that the Conference Board of Trustees be authorized to take control of the real and personal property of Greer's Chapel United Methodist Church and to determine how the property may best be used for the Kingdom of God. If it is determined by the trustees that it is best that the property be sold, they shall be authorized to sell the property and the contents, with net proceeds to be used at the discretion of the Caney Fork River District Board of Trustees.



## Item 8, Resolution on Intent to Form a New Conference

### Resolution on Intent to Form a New Conference

- Whereas: The Nashville Episcopal Area is comprised of the Memphis and Tennessee Conferences,
- Whereas: In 2014, the Memphis and Tennessee Annual Conference delegates adopted the same mission statement:  
The mission of the Memphis and Tennessee Conferences is to discover, equip, connect and send lay and clergy leaders who shape congregations that offer Jesus Christ to a hurting world one neighborhood at a time,
- Whereas: We are committed to our mission more than to our geographic boundaries,
- Whereas: Over the past four years, the following areas of ministry have been aligned between the two conferences:
- Appointive cabinets meeting/working together as one
  - Office of Ministerial Concerns provides shared services for both conferences (ex: administration, licensing school, Orientation to Ministry, Healthy Boundaries training)
  - Clergy Spiritual Life Retreat combined to serve both conferences
  - Area wide Hispanic Ministries team
  - Area wide Archives and History team
  - Area wide New Church Development team
  - Annual conference sessions have worshiped and learned around the same themes and speakers,
- Whereas: After successful alignment efforts demonstrated increased focus, efficiency and fruitfulness, an advisory team was identified to further pursue what benefits and challenges would be presented by formation of a new conference to include all geographic areas of the current Memphis and Tennessee Conferences,
- Whereas: Bishop McAlilly, along with other conference leaders, led 18 district sessions for clergy and laity across the Memphis and Tennessee Conferences to offer information which had been compiled by the advisory team, and
- Whereas: The advisory team's report indicated there were significant benefits to the creation of a new conference, and no insurmountable challenges in the formation of a new conference.

Therefore, be it resolved:

1. That we will rely on God to show us the "new thing" that God is doing! (Isaiah 43:19)
2. That we will model innovation, unity, and good stewardship of our resources.
3. That we endorse the intent to move forward with a plan to form a new conference, with the expectation that each conference will receive additional information and will then vote upon whether or not to approve a plan for a new conference in 2019. If each conference votes in 2019 to approve such plan(s), including a motion for approval to the Southeastern Jurisdictional Conference in 2020, and if those are passed, we would meet as a fully unified new annual conference in 2021.
4. That in the 2018-2019 conference year, the Memphis and Tennessee Conferences continue the process of alignment in any additional areas where there might be a benefit to both conferences.
5. That the advisory team continue its work on two main items listed below needing more clarification, with quarterly reports during the 2018-2019 conference year.
  - a. The methodology used to pay for the conference budget, including health and pensions costs.
  - b. A decision regarding utilization of one health care provider for both conferences.
6. That the advisory team complete its study and offer its findings on these and any other remaining items no later than the 2019 annual conferences.

Submitted by: The Tennessee Conference Appointive Cabinet



## Item 9, Standing Rules Proposed Changes

### STANDING RULES

*The Standing Rules of the Tennessee Annual Conference represent the means by which we organize and oversee our work of making disciples for the transformation of the world. It is the organizational plan of the Annual Conference, setting forth the rules by which we govern ourselves, in compliance with ¶604 of the 2016 United Methodist Book of Discipline. As our Book of Discipline says about itself, our Standing Rules reflect the “...most current statement of how United Methodists [in the Tennessee Annual Conference] agree to live together and ‘maintain the unity of the Spirit in the bond of peace.’” The Committee on Standing Rules presents these rules for renewal and adoption by each session of the Annual Conference.*

#### Section 1 – Authorization for the Committee on Standing Rules

- 1.1 The Committee on Standing Rules has the responsibility to:
  - a) Propose new policies and standing rules;
  - b) Propose needed amendments to existing policies and standing rules;
  - c) Provide guidance to the Annual Conference at any point where Conference action may be at variance with a policy or standing rule.
- 1.2 The Standing Rules of the Annual Conference must be in compliance with the provisions of ¶604 of the current edition of *The United Methodist Book of Discipline*.

#### Section 2 – Annual Conference Session Procedures

- 2.1 The Conference shall follow the latest edition of Robert’s Rules of Order except where it is in conflict with the current Book of Discipline.
- 2.2 All motions and resolutions shall be supplied to the Conference Secretary in writing on a form provided for this purpose by the Conference Secretary.
- 2.3 Any entity planning to present a report at any Annual Conference session shall submit the report to the Office of Connectional Ministries at least ~~ten~~ 10<sup>1</sup> weeks prior to the opening day of Annual Conference for inclusion in pre-Conference materials.
- 2.4 All resolutions not ~~printed~~ included<sup>2</sup> in the pre-Conference materials shall be submitted to the Committee on Resolutions at least 30 days prior to the first day of the Annual Conference Session. The chair of the Resolutions Committee shall submit to the Annual Conference, in their original form, all resolutions so submitted. In addition, the committee may present to the Annual Conference for consideration a revised version of any such resolution.
- 2.5 The roll call of the Tennessee Annual Conference shall be taken from the registration.
- 2.6 The agenda of the Conference shall be that as it is corrected, ~~printed~~,<sup>3</sup> and distributed *on the first day of annual conference* ~~at registration~~<sup>4</sup> with the understanding that the Bishop may adjust the agenda for the good of the order.
- 2.7 All speeches other than reports shall be limited to three minutes.

---

<sup>1</sup> Stylistic change

<sup>2</sup> Removes reference to printing materials to allow for electronic distribution

<sup>3</sup> See note for 2.4

<sup>4</sup> Allows for flexibility in scheduling and distribution

- 2.8 Voting cards ~~given out at registration~~<sup>5</sup> shall be the means of identifying who is eligible to vote on all issues requiring a vote.
- 2.9 The Annual Conference Session shall meet at a location accessible to persons with disabilities.
- 2.10 All Annual Conference Reports ~~and all materials~~<sup>6</sup> to be included in the Journal shall be e-mailed to the Journal Editor *10 weeks prior to the opening day of annual conference by June 30*.<sup>7</sup> Any corrections and/or additions received after this date shall, at the discretion of the Journal Editor, be included in the succeeding Journal. Handwritten and typewritten reports shall not be accepted for publication in the Journal. All reports should be typed, using Microsoft Word *according to the specifications on the conference website*. Photos must be submitted *as separate JPG files and must include permissions from all persons pictured. Photos submitted will be used as space permits in the journal. Use Tennessee Conference Journal Style Sheet posted on the conference website for guidance on capitalization, punctuation, and so forth to ensure that the journal has a consistent look and flow. in the format requested by the Journal Editor. Original digital copies of any photograph in a report must be submitted with the report*.<sup>8</sup> Files that contain tables should be submitted in Microsoft Excel format. No PDF or directly scanned images will be accepted.
- 2.11 Agenda items and reports not requiring action by the Annual Conference other than a vote to receive said item for publication in the Journal, shall be placed on a Consent agenda. In order for any item or report to be eligible for placement on the consent agenda, it must have been *available online with distributed in* the pre-Conference materials, ~~or included in the Conference Packet distributed to the members (both clergy and lay) of the Annual Conference session~~.<sup>9</sup> Any item may be removed from the consent agenda if ten members of the Conference petition for removal.
- 2.12 Equalization and Youth Participation:  
Whenever it shall occur that the person serving as the Director of Administrative Services, Director of Connectional Ministries, or Director of Ministerial Concerns is a lay person, then each person so serving shall be an at large lay member of the Annual Conference. The Conference Secretary shall determine annually the number of laypersons needed to equalize lay and clergy members of the Annual Conference. The at large members are to be allocated as nearly as possible on an equal basis to the districts. When the number of members to equalize cannot be distributed evenly between the districts, the members shall be allocated to the districts in alphabetical order of districts. The at-large members are to be elected by each District Conference.

Each District Conference shall elect two youth (ages 12-17) and two young adults (ages 18-30) as at-large members of the Annual Conference.

### Section 3 -- Election of Delegates to General and Jurisdictional Conference

- 3.1 Clergy and lay delegates to General and Jurisdictional Conferences shall be elected as provided in the Constitution of The United Methodist Church (paragraphs 34-36 of *The Book of Discipline*).
- 3.2 Ballots:  
a) Ballots will be provided by the office of the Conference Secretary.  
b) 50% plus one valid ballots cast shall be necessary to elect.

---

<sup>5</sup> Unnecessary language

<sup>6</sup> Superfluous language

<sup>7</sup> Reflections fluidity of annual conference scheduling

<sup>8</sup> Requested by Journal Editor to facilitate process

<sup>9</sup> Reflects process changes for distribution of information

c) Ballots with more or less than the number to be elected shall be rejected as invalid.

- 3.3** Candidacy of persons eligible to serve as delegates, whether clergy or lay to General and/or Jurisdictional Conference, may be established either by declaration or nomination:
- a) To declare candidacy for election to serve as a General or Jurisdictional Conference delegate, the eligible person must submit to the Office of Connectional Ministries, no later than ten weeks prior to the opening day of Annual Conference, for inclusion in the pre-Conference materials a statement concerning:
    - 1. His/her activities at the local church, district, and annual, jurisdictional, and general conference levels;
    - 2. An assessment of the principal needs of the General Church and how those needs should be met; and
    - 3. Any other information felt pertinent to introducing himself/herself to those members of the Annual Conference who may not be familiar with his/her views on issues confronting the Church.
  - b) To nominate a person for candidacy to be elected to serve as a General or Jurisdictional Conference delegate and have the nomination ~~printed~~ *included*<sup>10</sup> in the Pre-Conference materials, the nominator(s) must:
    - 1. Determine the eligibility of the person to be nominated.
    - 2. Secure from the person to be nominated and submit to the Office of Connectional Ministries the proposed nominee's written consent to accept the nomination.
    - 3. Submit to the Office of Connectional Ministries, no later than ten weeks prior to the opening day of Annual Conference, for inclusion in the pre-Conference materials, a statement concerning:
      - The activities of the nominee at the local church, district, and annual, jurisdictional, and general conference levels,
      - An assessment of the opinions of the nominee regarding the principal needs of the church and how those needs should be met, and
      - Any other information (such as age and ethnicity) felt to be pertinent to introducing the nominee to those members of the Annual Conference who may not be familiar with that nominee's views on issues confronting the church.
  - c) Statements submitted in the establishing of candidacy, whether by declaration or nomination, shall be limited to 200 words, and shall be submitted via e-mail.
  - d) Persons do not have to declare candidacy or be nominated for candidacy in order to be eligible for election to serve as a General or Jurisdictional Conference delegate.
  - e) The initial ballot for election to General Conference will have a ballot number assigned only to those who, by declaration or nomination *submitted 10 weeks prior to Annual Conference*, have expressed their desire to be considered as a candidate. All subsequent ballots will assign numbers to write-in candidates during the election process.
- 3.4** Reserve delegates: After the Jurisdictional Conference delegates are elected, ~~on the next ballot two lay and two clergy~~ reserve delegates shall be elected. ~~(the number of General Conference delegates) in order of the highest number of votes received without regard to majority.~~ The delegation's budget will include funding for one lay and one clergy reserve delegate to attend General and Jurisdictional Conferences. *In the event of a tie in the election for reserves, the delegation will be providing funding for 2 lay and 2 clergy reserves.*

---

<sup>10</sup> See note on 2.4

#### Section 4 -- Suspension and Amendment of Standing Rules

- 4.1 Any standing rule, with the exception of SR 4.2, SR 4.3, and SR 4.4, may be suspended at any session of the Annual Conference by a two-thirds majority vote of those present and voting.
- 4.2 ~~Any Standing Rule, Policy, or Parsonage Standard may be amended at any session of the Annual Conference by a two-thirds majority vote of those present and voting, provided that notice of the desired amendment shall be given to the Conference at least twenty-four hours in advance of a vote being taken in regard to it.~~
- 4.2 Any proposal for the adoption of a **standing rule**, or for the amendment of an **existing standing rule**, shall be submitted to the Committee on Standing Rules at least 30 days prior to the first day of the annual conference session. The Committee on Standing Rules will present their recommendations to the Annual Conference, and their recommendations *may be adopted or amended from the floor by a two thirds majority of those present and voting.*<sup>11</sup>
- 4.4 ~~Any proposal for an addition or change in the Parsonage Standards shall be presented to the Annual Conference through or by the cabinet and through the Committee on Policies and Standing Rules.~~
- 4.3 Any additions or amendments to the Standing Rules shall take effect at the conclusion of the Annual Conference session in which they are adopted.<sup>12</sup>

#### Section 5 – Procedural Policies

- 5.1 All boards, agencies, and other entities of the Annual Conference in the performance of their duties shall adhere to the appropriate provisions in the current Book of Discipline.
- 5.2 Conference Master Calendar  
There shall be a Master Calendar of all Conference and district dates which will be maintained by the Office of Connectional Ministries staff ~~in the CCOCM office~~. All district and conference committees, councils, commissions, boards, task groups, and institutions amenable to the Conference shall coordinate all dates with the ~~CCOCM~~ **Connectional Ministries** office<sup>13</sup>, and establish dates upon the Master Calendar for all events that call for general participation of the people of our churches.
- The Master Calendar shall be coordinated with the General Church calendar, such that, where possible, conflict with national meetings will not occur.
- 5.3 Any entity that claims a relationship to the Tennessee Annual Conference of the United Methodist Church must be endorsed and/or authorized by and accountable to an officially recognized board, commission, committee or council of the Tennessee Annual Conference.

#### Section 6 – Inclusion in the Journal

- 6.1 Parsonage standards shall be printed each year in the Journal. The standards shall be reviewed quadrennially by the Committee on Policies and Standing Rules, which shall submit to the Annual Conference a report to the Cabinet detailing any proposed amendments to the parsonage

---

<sup>11</sup> Clarifies procedure for amendments and additions from the floor regarding Standing Rules

<sup>12</sup> Presented by The Committee on Standing Rules to provide clarity regarding the adoption of rules.

<sup>13</sup> CCOCM will cease to exist in the restructuring plan

standards.

- 6.2 The Annual Conference and District organizational structure shall be ~~printed~~ *included*<sup>14</sup> each year in the Journal.
- 6.3 Personnel Policies and Standing Rules shall be ~~printed~~ *included*<sup>15</sup> in the Pre-Conference materials and in the Journal each year.
- 6.4 The Memorial Rolls and Historical Annual Conference Sessions shall be ~~printed~~ *included*<sup>16</sup> in their entirety in the Conference Journal in the Quadrennial Year in which General Conference occurs. In the intervening three years, a supplement listing the Conference clergy who have died and the Annual Conference Sessions held since the last Quadrennial Year shall be printed in the Conference Journal.

## Section 7 – Organizational Policies

- 7.1 Policies regarding incorporation  
Boards, agencies or constituent bodies may not apply for incorporation apart from the express authority given by the Annual Conference. Boards, agencies or constituent bodies may not take title to property except by the express authority given by the Annual Conference. The title to all properties acquired for the Annual Conference or its boards, agencies or constituent bodies shall be taken and held in the name of the Tennessee Conference, United Methodist Church, Inc., a Tennessee nonprofit organization or the Board of Trustees of the Tennessee Annual Conference of the United Methodist Church. Provided that this requirement shall not pertain to the Board of Trustees of Martin Methodist College, Board of Directors of the United Methodist Foundation for the Memphis and Tennessee Conferences, and the Board of Pensions which may take and hold title to such properties as they are authorized to acquire by the action of the Annual Conference.

The Annual Conference shall be incorporated as a Tennessee nonprofit corporation with the name Tennessee Conference, United Methodist Church, Inc. The corporate officers shall be the Resident Bishop (President), Lay Leader (Vice-President), Conference Secretary (Secretary), and the Conference Treasurer (Treasurer). The Conference Treasurer shall also serve as registered agent. The Conference Chancellor may provide legal counsel to the Corporation. The Conference Trustees may approve bylaws and other corporate documents as needed to maintain compliance with Tennessee law, The Book of Discipline, and the Conference Standing Rules and Policies.

- 7.2 The Tennessee Conference Personnel Committee shall be responsible for personnel procedures and policies that apply to all offices and employees of the Tennessee Annual Conference. Policies and procedures shall not conflict with requirements of The Book of Discipline of The United Methodist Church.

## Section 8 – Nominations to Boards, Commissions, Committees, and other Entities

- 8.1 The Annual Conference Committee on Nominations shall be composed of the Bishop, as Chairperson; the District Superintendents; the Conference Lay Leader; the Conference President of United Methodist Men; the Conference President of United Methodist Women; the Chairperson of the Conference Council on Youth Ministries; the Chairperson of the Conference Council on Young Adult Ministries; the Executive Director of Connectional Ministries; the Director of Administrative Services; the Conference Secretary; the Conference Chancellor; two persons recommended from its members by the Commission on Religion and Race, one of whom

---

<sup>14</sup> See note on 2.4

<sup>15</sup> See note on 2.4

<sup>16</sup> See note on 2.4

is recommended to be African-American, one of whom is recommended to be of another ethnic minority; two persons recommended by its members from the Cooperative Ministries; two persons recommended from its members by the Commission on Status and Role of Women; and one pastor and one layperson from each of the Districts, recommended by the District Conference.

- 8.2 The Committee on Nominations shall develop policies and procedures for applying for and nominating vacancies, including use of the Conference website, and shall distribute and post those procedures by September 30 in the year before quadrennial elections. The Committee on Nominations shall publicize by November 30 the list of vacancies for conference entities.
- 8.3 When a minister is appointed District Superintendent, he/she shall vacate any office or membership held on any conference board, commission, committee, or agency. The newly formed Cabinet shall then appoint District Superintendent(s) to each board and agency of the Conference except where required by the Book of Discipline, and to the Council on Connectional Ministries.
- 8.4 No person shall serve as a member of the same Conference board, council, commission or agency, or on a committee, which has as its parent body a Conference board, or agency, for more than eight years in a period of twelve. Exempted from compliance with this rule are: clergy and lay persons serving as ex-officio members; members of the Board of Directors of Campus Ministries at APSU, MTSU, TSU, Vanderbilt, Fisk, Belmont, and TTU; Board of Trustees of Martin Methodist College; members of the Board of Directors of the United Methodist Foundation for the Memphis and Tennessee Conferences; officers of UMW and UMM; the Conference Lay Leader; and members of the Conference Board of Ordained Ministry.
- 8.5 No person shall serve as a Chairperson of any Conference entity or as Conference Secretary or Conference Lay Leader for more than eight years in a period of twelve.
- 8.6 No person shall serve as a member of any entity of the Annual Conference when there is real or potential conflict of interest of an ongoing and thoroughgoing nature. When such conflict arises, that person shall be replaced immediately by the appropriate nominating committee, provided, however, that when a real or potential conflict of interest arises on a single issue, the person affected shall withdraw from the meeting until the discussion of and voting on that issue is complete. Should it arise that there is a difference of opinion as to which of these remedies is appropriate to any given situation, it shall be the duty of the chairperson of the entity, in consultation with the District Superintendent assigned to relate to that entity, to determine which remedy is appropriate.
- 8.7 The Committee on Nominations shall nominate persons to entities as authorized by the Annual Conference. It shall also nominate the ~~officers of the Conference Council on Connectional Ministries, as well as the~~<sup>17</sup> Conference Lay Leader, Conference Secretary, Editor of the Journal, and Conference Statistician at the session immediately following General Conference.
- 8.8 Persons elected by the Annual Conference shall take office upon the adjournment of the Annual Conference session at which they were elected unless The Book of Discipline provides otherwise.
- 8.9 Persons elected by the District Conference may take office at the time they are elected.
- 8.10 All Quadrennial Conference boards and agencies shall meet following the adjournment of Annual Conference, but prior to August 15, and report officers to the Conference Secretary.

## Section 9 – Boards, Commissions, Committees, and Other Entities

---

<sup>17</sup> CCOCM shall cease to exist in the restructuring plan

- 9.1 Every board, commission, committee, council, or other entity of the Annual Conference is recommended to have at least one African-American clergy person and one African-American lay person as elected members and at least one other ethnic minority when these persons are available.

Every board, commission, committee, council, or other entity of the Annual Conference shall be inclusive in its membership in relation to lay/clergy, gender and ethnic minorities unless otherwise stipulated in The Book of Discipline.

~~Committees or other entities pertaining to the Council on Connectional Ministries that do not meet these inclusiveness guidelines (lay/clergy, gender and ethnic minority) may be filled until the next Annual Conference by the Conference Council upon nomination from the Conference Council Committee on Personnel.<sup>18</sup>~~

- 9.2 No person shall be eligible to serve as chairperson of more than one Conference entity or a member of more than two Conference entities simultaneously. This rule does not apply to ex-officio positions; to members of the Cabinet; or to lay members of the Boards of Directors at APSU, MTSU, TSU; Vanderbilt, Fisk, TTU, and Belmont; or to lay members of the Board of Trustees, Martin Methodist College; lay members of the Board of Directors of the United Methodist Foundation for the Memphis and Tennessee Conferences, and officers of UMW or UMM.
- 9.3 The members of any group, whose composition is left to the discretion of the Annual Conference and is not stipulated by The Book of Discipline, shall be elected quadrennially and the composition of such groups shall be governed by ¶610.5 of The Book of Discipline of the United Methodist Church, 2016.
- 9.4 Persons who are elected to membership on the entities of the Annual Conference who are absent without excuse, for fifty percent or more of the meetings of that entity in a given year, shall be replaced on that entity. Replacement shall be nominated by the Conference Committee on Nominations, or other appropriate nominating source, and elected by the Annual Conference, except as may be otherwise stipulated in The Book of Discipline. ~~Replacement members of various boards, councils, and committees of the Conference Council on Connectional Ministries shall be affected by the council, according to its procedure.<sup>19</sup>~~

## Section 10 – Disability Concerns

- 10.1 A representative of the Committee on Disability Concerns shall be appointed to all Tennessee Annual Conference committees responsible for planning, designing, constructing, and /or remodeling properties owned by the annual conference.
- 10.2 The representative of Disability Concerns in each district of the Tennessee Annual Conference shall be a member of the District Committee on Building and Locations.
- 10.3 All offices or spaces rented or leased by districts or agencies of the Tennessee Annual Conference shall, insofar as reasonably possible, conform to the accessibility standards of the Americans with Disabilities Act.

---

<sup>18</sup> This needs to be rewritten to reflect the new conference structure.

<sup>19</sup> Needs to be rewritten to reflect new conference structure.



## Section 11 – Finance and Trustees

- 11.1 The fiscal year of the Annual Conference shall be the calendar year.
- 11.2 All financial requests of the Annual Conference shall be presented to the Council on Finance and Administration for consideration and recommendation, using the *following process (in compliance with ¶614.b of the 2016 Book of Discipline: format requested by the Council on Finance and Administration.*
- a) All budget requests must be made through the Connectional Ministries Council(?), who will determine how these requests connect to the missional priorities of the Annual Conference.*
- b) The Connectional Ministries Council will present all budget requests to the Council on Finance and Administration for final approval and presentation to the Annual Conference.<sup>20</sup>*
- 11.3 No Conference appropriation shall be made toward the erection of a new church or addition thereto until such church building is properly and adequately insured.
- 11.4 No entity of the Annual Conference shall borrow from any source a composite amount of money greater than eighty percent of the expected annual revenue for that entity, without the express written authorization from the Conference Council on Finance and Administration.
- 11.5 No financial liability shall be made upon the Annual Conference without the Express authorization of the Council on Finance and Administration and the Conference which may be through the budget and expense approval process. The Conference Treasurer is authorized to sign any contract on behalf of the Annual Conference not otherwise authorized by the currently effective Book of Discipline of the United Methodist Church or the Standing Rules of the Conference. The Council on Finance and Administration may designate other persons to sign contracts with financial implications on behalf of the Conference for specific purposes or amounts.
- 11.6 Any major financial campaign for capital improvement or debt retirement of Conference institutions or properties shall be presented to and received by the prior Annual Conference.
- 11.7 All Annual Conference entities receiving financial support from the Annual Conference (except the Episcopal office, the district offices, Martin Methodist College, Campus Ministry, and Miriam's Promise) shall have their treasury functions performed by the Office of Administrative Services.
- 11.8 The moving expenses (actual cost of moving van but not including packing) of incoming District Superintendents shall be paid from the District Superintendent's Fund.
- 11.9 Churches shall arrange for the moving of incoming ministers or pay the cost of the moving van (not including packing) incurred within the boundary lines of the Annual Conference.
- 11.10 Conference-wide fund raising of any kind by a conference entity shall be initiated only after consultation with and approval by the Council on Finance and Administration. When programs or services are involved, consultation with the Conference Council on Finance and Administration shall come after presentation to the Conference Council on Connectional Ministries through the appropriate commission, council, or committee. Final approval for such fund-raising activities shall be given by the Annual Conference.

---

<sup>20</sup> This proposal comes from CFA, which believes that decisions about missional priorities should be made by the Council on Ministries structure in the annual conference.

- 11.11 Ongoing committees of the Annual Conference must present to the Council on Finance and Administration an annual budget request in order to be reimbursed for any expenses. The Council on Finance and Administration will act upon such requests and include a recommendation in the budget which it will present to the Annual Conference.
- 11.12 The authorization for the establishment of Short Term Committees related to the Annual Conference may include reimbursement for expenses incurred by committee members, in accordance with Council on Finance and Administration policies and oversight.
- 11.13 The Conference Director of Connectional Ministries in consultation with the Annual Conference Planning Committee shall submit an annual budget for the expenses of Annual Conference Sessions to the Conference Council on Finance and Administration.
- 11.14 The expenses of at-large members necessary for the equalization of lay and clergy members of the Annual Conference shall be paid by the Annual Conference from the Annual Conference Expenses line item not to exceed a per diem for lodging and food established each year by the Conference Council on Finance and Administration. In addition, reimbursement for travel shall be at the conference's current mileage rate.
- 11.15 The Conference Treasurer is authorized to pay all invoices clearly related to budgeted lines which they determine to be a proper conference expense, subject to available funding. In the case of requests that are not clearly related to a single budgeted line item, invoices under \$10,000 are delegated to the Treasurer with the authority to approve the request. Requests between \$10,000 and \$25,000 must also be approved by the CFA Executive Committee. Requests above \$25,000 must be approved by a poll of a majority of CFA members. CFA will defer any requests above \$250,000 to the annual conference for its decision.
- 11.16 *Whenever church property is transferred to the annual conference through its board of trustees (voluntarily or according to ¶ 2549.3b, Discipline (2016)), the annual conference board of trustees is authorized to hold, maintain, insure, or dispose of such property in its sole discretion on behalf of the Conference, subject to any Disciplinary requirements or restrictions. Repayment of debt to the conference or district, including up to five years of unpaid apportionments, shall be a priority claim on the net proceeds of any sale.<sup>21</sup>*

## Section 12 – Records

- 12.1 Annual Conference records are maintained by various persons representing the Conference Board of Ordained Ministry, Board of Pensions, Commission on Archives and History, District Boards of Ministry, the Conference Secretary, the Office of Ministerial Concerns, the Bishop's office, and the offices of the District Superintendents. These records are the property of the Annual Conference and shall be maintained, disposed of, or archived according to The Book of Discipline, G.C.F.A. Guidelines, and/or the guidelines outlined by these policies. The Annual Conference records are composed of Service Records, Permanent Files, Ministerial Files, Confidential Files, District Files, some of the Bishop's office files, and other records as deemed necessary by the Annual Conference.

Active files shall be maintained by the authorized person or persons representing the group compiling or maintaining the active files for the Conference. These files shall be kept with confidentiality with only those persons entitled to have access. When these files are no longer deemed necessary to the conference entity, they will be transferred to the Confidential and Permanent Annual Conference Files for storing.

---

<sup>21</sup> Originally submitted by the conference trustees last year, but pulled based on concerns about Disciplinary conflicts. This has been changed to address those concerns.

The files of the Bishop's office and the District offices shall be maintained and kept by those offices.

- 12.2** All other confidential Annual Conference files shall be kept as follows:
- a) They shall be securely stored on property of the Tennessee Annual Conference.
  - b) The custodians of these files shall be the Conference Secretary, the Director of the Office of Ministerial Concerns, and the Director of Administrative Services.
  - c) Permanent and confidential files shall be confidential with limited access only to the custodians, those entitled by The Book of Discipline, by action of the Annual Conference, or by court order.
  - d) The person who is the subject of the file may be permitted to view its contents with the supervision of one of the custodians. If the person objects to something in the file, he/she may place a written statement stating the objections, etc. in the file.
  - e) Confidential files shall be destroyed eight years after the death of the person.
  - f) Permanent files shall be kept forever.
- 12.3** The Annual Conference Records shall contain the following:
- a) Service Record Files shall contain service records of ministry, records relating to pensions, records relating to health insurance, and any correspondence relating to ministry.
  - b) Permanent Files shall contain permanent records of the Board of Ordained Ministry, the Board of Trustees, the Director of the Office of Ministerial Concerns and permanent records of the Conference Secretary.
  - c) Confidential Files shall contain psychological trial records, and any material relating to the character of a person.

## Section 13 – Training

- 13.1** Inclusiveness training is required for all first time pastors, and all persons serving under appointment; they are also required to update their training by taking at least one CEU each quadrennium in the subject area of racial/ethnic inclusiveness. Inclusiveness training is included in the lay servant ministries and certified lay minister programs. The Office of Ministerial Concerns will be the entity that will maintain the record keeping and verification of those persons who have completed the inclusiveness training. The Conference Council on Connectional Ministries and the Office of Ministerial Concerns will work in cooperation to offer the Inclusiveness Training Seminars.
- 13.2** All first time pastors, and all persons serving under appointment in the Tennessee Conference shall be required to complete one CEU of the Basic Sexual Ethics Training and one CEU of the Basic Safe Sanctuary Training. All persons serving under appointment in the Tennessee Conference shall be required to take at least one CEU each quadrennium in the subject areas of Sexual Ethics and Safe Sanctuary training. This advanced training will be available only to those who have previously completed the basic training. Both Sexual Ethics and Safe Sanctuary training shall be included in lay servant and certified lay ministry training programs. Local church ministry staff is encouraged to complete both the Sexual Ethics and Safe Sanctuary training. The Office of Ministerial Concerns will be the entity that will maintain the record keeping and verification of those persons under appointment who have completed the Sexual Ethics and Safe Sanctuary training. ~~The Conference Council on Connectional Ministries~~ **Connectional Ministries staff**<sup>22</sup> and the Office of Ministerial Concerns will work in cooperation to offer the Sexual Ethics and Safe Sanctuary Training Seminars.

---

<sup>22</sup> Reflects changes in conference structure

## Section 14 – Parsonage Standards

*Parsonage standards provide uniformity so that ministers and churches may know what to expect of each other and to minimize moving and storage expenses. It is understood that some churches provide a housing allowance in lieu of a parsonage.*

- 14.1** In order to provide an atmosphere that enables clergy to care for their families, and to provide economy, convenience, and good will for both parsonage families and churches, ***we propose the following minimum standards:***
- a) Energy efficient heating and cooling facilities.
  - b) Stove, refrigerator, dishwasher, washer, and dryer.
  - c) Furniture for living room, dining room, and one bedroom.
  - d) Shades or blinds and curtains or draperies for all windows.
  - e) Suitable floor coverings.
  - f) Adequate lawn mower or adequate hired care for the parsonage yard, the choice of which shall be provided to be negotiated with the pastor.
  - g) Proper insulation, storm windows, and storm doors.
  - h) Garage or carport.
  - i) Dead bolts for all exterior doors.
- 14.2** Recommended standards:
- a) Storage of the items listed above, should the parsonage family wish not to use them, shall be provided by the parsonage family, and that storage of items not listed above shall be provided by the charge.
  - b) All parsonage furnishings shall be bought new, with worn out furnishings being replaced in a timely manner.
  - c) ~~Telephones with jacks be available in each room.~~
  - d) An adequate amount shall be carried in a parsonage account or in the annual budget for the charge to maintain, repair, or upgrade parsonage and furnishings when necessary.
  - e) Any charge buying, building, or renovating a parsonage shall select either a house plan or a house that:
    1. Provides accessibility to persons with handicapping conditions and keeps steps to a minimum in accordance with ¶2544.4b of *The Book of Discipline* (2016).;
    2. Offers at least three bedrooms, but preferably four bedrooms;
    3. Includes at least one and one half bathrooms, but with two bathrooms or more being preferable;
    4. Includes both a living room, and a family room or den;
    5. Provides adequate closet or storage space for the parsonage family;
    6. Provides a garage or carport;
    7. Includes the trust clause required by ¶2503.2 of *The Book of Discipline* (2016).
- 14.3** As required by 2533.4 of *The Book of Discipline* (2016), the Parsonage Committee, the Trustees, or a committee of the Chairperson of the Trustees, the Chairperson of the Pastor Parish Relations Committee, and the pastor shall schedule an annual review of the parsonage in cooperation with the parsonage family, and report their findings to the Administrative Board/Council, and include their report as part of the Pastor Parish Relations Committee report at Charge Conference. Said report shall include at least the following:
- a) A declaration that the parsonage meets the standards set forth by the Tennessee Annual Conference or details how and when the charge shall bring its parsonage into alignment with these standards.
  - b) The age and condition of appliances
  - c) The age and condition of furniture
  - d) The date when the parsonage was last painted
  - e) The annual budget or the amount in the parsonage account for parsonage maintenance and improvement.

# CHAPTER 4

## THE BUSINESS OF THE ANNUAL CONFERENCE (BAC)

### Report of the THE TENNESSEE ANNUAL CONFERENCE 2018

Held in Brentwood United Methodist Church

From June 13, 2018 through June 15, 2018

Bishop William T. McAlilly, Presiding Bishop

Date When Organized: 1812

Number of This Session: 206<sup>th</sup>

### PART I ORGANIZATION AND GENERAL BUSINESS

#### 1. Who are elected for the quadrennium (§603.7, 619)?

Secretary: Rev. Monica Mowdy

Mailing Address: PO Box 241, Carthage, TN 37030

Telephone: (931) 510-1922

Email: monica.mowdy@tnumc.com

Statistician: James R. Allen

Mailing Address: 304 S. Perimeter Park Dr. Suite 4, Nashville, TN 37211

Telephone: (615) 327-1162

Email: jimallen@tnumc.org

Treasurer: James R. Allen

Mailing Address: 304 S. Perimeter Park Dr. Suite 4, Nashville, TN 37211

Telephone: (615) 327-1162

Email: jimallen@tnumc.org

#### 2. Is the Annual Conference incorporated (§603.1)? Yes

#### 3. Bonding and auditing:

What officers handling funds of the conference have been bonded, and in what amounts (§618, 2511)?

Name	Position	Amount Bonded
James R. Allen	Treasurer	\$25,000
Shelly Curtis	Assistant Treasurer	\$25,000

Have the books of said officers or persons been audited (§617, 2511)? See report in Chapter 13.

#### 4. What agencies have been appointed or elected?

##### a) Who have been elected chairpersons for the mandated structures listed?

Structure	Chairperson	Mailing Address	Phone Number	Email
Council on Finance and Administration (§611)	John Pearce	17 Missionary Dr, Brentwood, TN 37027	615-776-1420	John.pearce@ey.com

<b>Structure</b>	<b>Chairperson</b>	<b>Mailing Address</b>	<b>Phone Number</b>	<b>Email</b>
Board of Ordained Ministry (§635)	Bryan Brooks	3701 Hillsboro Pike, Nashville, TN 37215	615-297-7562	Bryan.brooks@tnumc.org
Board of Pensions (§639)	Steve Curry	5941 Cross Pointe Ln, Brentwood, TN 37027	615-371-0637	Stevecurry08@comcast.net
Board of Trustees of the Annual Conference (§2512)	Paul Gardner	618 Whispering Hills Dr, Nashville, TN 37211	615-428-9185	paul.gardner@tnumc.org
Committee on Episcopacy (§637)	Kent McNish	1532 Kinnard Dr, Franklin, TN 37064	615-479-6175	Kmcnish44@gmail.com
Administrative Review Committee (§636)	Dana Brooks	105 Church St, Manchester, TN 37355	931-728-4624	Manchesterfumc@gmail.com
	Ann Cover	5042 Edmondson Pike, Nashville, TN 37211	615-833-2077	acover@seumc.org
	Michele Morton	3201 John A Merritt Blvd, Nashville, TN 37209	615-327-4651	revmortonwesley@comcast.net

**b) Indicate the name of the agency (or agencies) and the chairperson(s) in your annual conference which is (are) responsible for the functions related to each of the following general church agencies (§610.1):**

<b>General Agency</b>	<b>Conference Agency</b>	<b>Chairperson</b>	<b>Mailing Address</b>	<b>Phone Number</b>	<b>Email</b>
General Board of Church and Society	Church and Society	Ken Edwards	3002 Boxbury Lane Old Hickory, TN 37138		Kenedwards3002@gmail.com
General Board of Discipleship	Connectional Ministries	Melinda Young Britt	304 S. Perimeter Park Dr., Nashville, TN 37211	615-329-1177	melinda.britt@tnumc.org
General Board of Global Ministries	Global Ministries	Gail High	1309 Knoll Lane Lebanon, TN 37087		highgail@yahoo.com
Higher Education and Campus Ministry	Board of Higher Education and Campus Ministry	Angella Current-Felder	PO Box 340007, Nashville, TN 37203	615-340-7342	angellacurrent@comcast.net

<b>General Agency</b>	<b>Conference Agency</b>	<b>Chairperson</b>	<b>Mailing Address</b>	<b>Phone Number</b>	<b>Email</b>
General Commission on Archives and History	Commission on Archives and History	Leland Carden	836 Midway St., Lewisburg, TN 37091	931-359-8436	Lthornburg5143@bellsouth.net
General Commission on Christian Unity and Interreligious Concerns	Church and Society	Ken Edwards	3002 Boxbury Lane Old Hickory, TN 37138		Kenedwards3002@gmail.com
	Christian Unity and Interreligious Concerns	Nick & Emily Baird-Chrisohon	3158 Vanleer Hwy. Challotte, TN 37036	615-789-5194	n.bairdchrisohon@tnumc.org
General Commission on Religion and Race	Commission on Religion and Race	Herbert Lester	1014 14 <sup>th</sup> Ave N., Nashville, TN 37208	615-329-4464	herb.lester3@gmail.com
General Commission on the Status and Role of Women	Commission on the Status and Role of Women	Lanita Monroe	122 Public Square N., Shelbyville, TN 37160	931-684-2535	lanitamonroe@att.net
United Methodist Communications	Committee on Communications	Amy Hurd	304 S. Perimeter Park Dr., Nashville, TN 37211	615-329-1177	amy.hurd@tnumc.org

**c) Indicate the conference agencies and chairpersons which have responsibilities for the following functions:**

<b>General Agency</b>	<b>Name of Agency</b>	<b>Chairperson</b>	<b>Mailing Address</b>	<b>Phone Number</b>	<b>Email</b>
Criminal Justice and Mercy Ministries (¶657)?	Church and Society	Ken Edwards	3002 Boxbury Lane Old Hickory, TN 37138		Kenedwards3002@gmail.com
Disability Concerns (¶653)?	Disability Concerns	Nathan Baker	1101 Gibson Dr, Madison, TN 37115	615-865-6331	nathanbaker@comcast.net
	Health and Welfare	Marie King	6018 New York Ave, Nashville, TN 37209	615-292-7184	Marie.king@tnumc.org
Equitable Compensation (¶625)?	Commission on Equitable Compensation	George Jensen	71 Saint Thomas Place, Estill Springs, TN 37330	931-967-6400	Jensen1gl@comcast.net



General Agency	Name of Agency	Chairperson	Mailing Address	Phone Number	Email
Laity (§631)?	Board of Laity	Holly Neal	28 Hampton Square, Crossville, TN 38555	931-265-0824	Hneal56@yahoo.com
Native American Ministry (§654)?	Native American Ministries Committee	Pat Bryan	111 Ben Lomond Dr, McMinnville, TN 37110	931-607-0777	Pat.bryan@tnumc.org
		Debbie Fitzhugh	1020 Cumberland View Dr; Ashland City, TN 37015	615-792-6719	Debbie.fitzhugh@tnumc.org
Small Membership Church (§645)?	Cooperative Ministries	Joe Bowers	2737 Fly Rd, Santa Fe, TN 38482	931-682-1068	befloman@yahoo.com

**d) Indicate the president or equivalent for the following organizations.**

Organization	Name of Agency	Chairperson	Mailing Address	Phone Number	Email
Conference United Methodist Women (§647)	United Methodist Women	Nita Wright	203 Brookhaven Trl. Smyrna, TN 37167	615-459-9279	nita_wright@bellsouth.net
Conference United Methodist Men (§648)	United Methodist Men	Dr. William C. Bowen Sr.	1204 Strawberry Cv., Nashville, TN 37207	615-860-7827	Boweninc1@bellsouth.net
Conference Council on Youth Ministry (§649)	Committee on Youth Ministries	Trevor Gentry	1001 Mason Tucker Drive, Apt. D-30, Smyrna, TN 37167		youth@smyrnafirstumc.org
	Committee on Youth Ministries	Betsy Haley	PO Box 247 Waverly, TN 37185	931-622-0692	Bhaleywumc@comcast.net
Conference Council on Young Adult Ministry (§650)?	Conference Council on Young Adult Ministries	Amelia Clark	1016 East Lytle Murfreesboro, TN 37130	615-605-1408	ameliaclark.151@gmail.com

**e) Have persons been elected for the following district boards and committees? Answer yes or no.**

- (1) District Boards of Church Location & Building (§2518.2)? yes
- (2) Committees on District Superintendency (§669)? yes
- (3) District Committees on Ordained Ministry (§666)? yes

**f) What other councils, boards, commissions, or committees have been appointed or elected in the annual conference? See Chapter 2 – Boards, Commissions, & Committees**

**5. Have the secretaries, treasurers, and statisticians kept and reported their respective data in accordance to the prescribed formats? (§606.8)? Yes**

**6. What is the report of the statistician? See report in Chapter 13.**

**7. What is the report of the treasurer? See report in Chapter 6.**

**8. What are the reports of the district superintendents as to the status of the work within their districts? See report in Chapter 6.**

**9. What is the schedule of minimum base compensation for clergy for the ensuing year (§§342, 625.3)?**

Full Conference, Provisional, and Commissioned Members: \$42,420

Associate Members: \$38,508

Full Time Local Pastors: \$37,020

**10. What amount has been apportioned to the pastoral charges within the conference to be raised for the support of the district superintendents for the ensuing year (§614.1a)?**

\$761,605

**11. a) What amount has been apportioned to the pastoral charges within the conference to be raised for the support of the pension and benefit programs of the conference for the ensuing year (§§614.1d, 1507)?**

\$4,909,618

**b) What are the apportionments to this conference for the ensuing year?**

- (1) For the World Service Fund? \$1,235,994
- (2) For the Ministerial Education Fund? \$417,461
- (3) For the Black College Fund? \$166,522
- (4) For the Africa University Fund? \$37,267
- (5) For the Episcopal Fund? \$366,028
- (6) For the General Administration Fund? \$146,764
- (7) For the Interdenominational Cooperation Fund? \$32,649

**12. What are the findings of the annual audit of the conference treasuries? See report in Chapter 13.**

**13. Conference and district lay leaders (§§603.9, 660)**

**a) Conference lay leader: Holly Neal**

Mailing Address: 28 Hampton Square, Crossville, TN 38555

**b) Associate conference lay leader: George Brown**

**c) District and associate district lay leaders: See Chapter 9 and following.**

**14. List local churches which have been:**

**a) Organized or continued as New Church Starts (§259,1-4, continue to list congregations here until listed in questions 14.c, d, or e)**

<b>GCFA Number</b>	<b>Church Name</b>	<b>District</b>	<b>Mailing Address</b>	<b>Phone Number</b>	<b>Date Founded</b>
435168	Home Church	Cumberland River	3511 Gallatin Pike, Nashville TN 37216	hi@homechurchnashville.com	November 2014
	Iglesia Metodista Ebenezer/ Ebenezer Fellowship	Red River	6018 New York Avenue Nashville TN 37209	umcebenezer@gmail.com	June 2015
	Hamilton UMC Egyptian Ministry	Stones River	Hamilton UMC, 3105 Hamilton Church Road, Antioch, TN 37013	615-361-7210	July 2015
	Fresh Start	Harpeth River	907 Hatcher Lane, Columbia, TN 38401	931-388-5216	2015
	Celebrate Recovery	Cumberland River	4250 Andrew Jackson Pkwy, Hermitage, TN 37076	615-883-3918	2015

**b) Organized or continued as Mission Congregations (§259,1-4, continue to list congregations here until listed in questions 14.c, d, or e) - None**

**c) Organized or continued Satellite congregations (§247.22, continue to list here until listed in questions 14.a, c, d, or e)**

<b>GCFA Number</b>	<b>Church Name</b>	<b>Parent Church</b>	<b>District</b>	<b>Mailing Address</b>	<b>Date Launched</b>
	The Village Church	Brentwood	Harpeth River	Sunset Middle School 200 Sunset Trail Brentwood TN 37027	6/30/2015
	Trinity Spring Hill	Brentwood	Harpeth River	3011 Longford Dr Spring Hill, TN 37174	7/1/2016

**d) Organized as Chartered (§259.5-10, continue to list here until listed in questions 14.d or e) - None**

**e) Merged (§2546, 2547)**

- (1) United Methodist with United Methodist - None
- (2) Other mergers (indicate denomination) - None

**f) Discontinued or abandoned (§§229, 341.2, 2549) (State which for each church listed.)**

(1) New Church Start (§259.2,3)

<b>GCFA Number</b>	<b>Church Name</b>	<b>District</b>	<b>Location</b>	<b>Date Closed</b>
396773	Mercy Street (Discontinued)	Stones River	Stewartsboro Elementary 10479 Old Nashville Hwy Smyrna, TN 37167	6/30/2018

(2) Mission Congregation (§259.1a) - None

(3) Satellite Congregation - None

(4) Chartered Local Church (§259.5)

<b>GCFA Number</b>	<b>Church Name</b>	<b>District</b>	<b>Location</b>	<b>Date Closed</b>
994542	Caldwell (Discontinued)	Stones River	317 Railroad St. Petersburg, TN 37144	6/30/2018
437910	Roanoke (Discontinued)	Caney Fork River	1058 Roanoke Rd Jamestown, TN 38556	6/30/2018
437783	Greer's Chapel (Discontinued)	Caney Fork River	3543 N. York Hwy Pall Mall, TN 38577	6/30/2018
437305	Bunker Hill (Discontinued)	Harpeth River	4338 Bunker Hill Road Pulaski TN 38478	6/30/2017

**g) Relocated and to what address - None**

**h) Changed name of church? (Example: "First" to "Trinity") - None**

**i) Transferred this year into this conference from other United Methodist conference(s) and with what membership (§§41, 260)? - None**

**j) What cooperative parishes in structured forms have been established? (§206) - None**

**k) What other changes have taken place in the list of churches? See question 16.**

**15. Are there Ecumenical Shared Ministries in the conference? (§207, 208)**

**a) Federated church**

<b>GCFA Number</b>	<b>Name</b>	<b>District</b>	<b>Other Denomination(s)</b>
439155	Hickory Valley	Caney Fork River	Presbyterian

**b) Union Church - None**

**c) Merged Church - None**

**d) Yoked Parish - None**

<b>GCFA Number</b>	<b>Name</b>	<b>District</b>	<b>Other Denomination(s)</b>
437896	Byrdstown-Lovelady	Caney Fork River	Disciples of Christ

**16. What changes have been made in district and charge lines (please list the GCFA Number beside church name)?**

**CANEY FORK RIVER CHARGE LINE CHANGES:**

438322 Alexandria is removed from the Alexandria-Clear Fork-Jacob's Pillar Charge and is now a station church  
 438958 Clear Fork is removed from the Alexandria-Clear Fork-Jacob's Pillar Charge and is now a station church  
 439918 Jacob's Pillar is removed from the Alexandria-Clear Fork-Jacob's Pillar Charge and is now a station church  
 437681 Claysville changed from a station church and is now part of the Claysville-Grassy Cove Charge  
 437737 Grassy Cove changes from a station church and is now part of the Claysville-Grassy Cove Charge  
 438402 Brush Creek changed from a station church and is now part of the Brush Creek-Lancaster Charge  
 438674 Lancaster changed from a station church and is now part of the Brush Creek-Lancaster Charge  
 437943 Maggart is removed from the Maggart-Cedar Point Charge and is now a station church  
 438630 Cedar Point is removed from the Maggart-Cedar Point Charge and is now a station church  
 438286 Martin is removed from the Martin-Bethlehem Charge and is now a station church  
 437921 Bethlehem is removed from the Martin-Bethlehem Charge and is now a station church.

**CUMBERLAND RIVER CHARGE LINE CHANGES:**

442843 Woobine is removed from the Glencliff-Woodbine Charge and is now a station church  
 441865 Glencliff is removed from the Glencliff-Woodbine Charge and is now a station church  
 439315 Martin's Chapel is removed from the Martins Chapel-Mt Zion Charge and is now a station church  
 435897 Mt Zion is removed from the Martins Chapel-Mt Zion Charge and is now a station church

<b>ChurchName</b>	<b>GCNO</b>	<b>DistName-Old</b>	<b>DistName as of 7/1/2017</b>
Alexandria	438322	Cookeville	Caney Fork River
Algood	437420	Cookeville	Caney Fork River
Allens Chapel	438082	Cookeville	Caney Fork River
Almyra	437998	Cookeville	Caney Fork River
Ballard	995786	Cookeville	Caney Fork River
Bascom	440735	Cookeville	Caney Fork River
Baxter	437442	Cookeville	Caney Fork River
Bethany	437431	Cookeville	Caney Fork River
Bethel	438071	Cookeville	Caney Fork River
Bethlehem	437921	Cookeville	Caney Fork River
Bon Air	438184	Cookeville	Caney Fork River
Braden	996358	Cookeville	Caney Fork River
Bright Hill	439838	Cookeville	Caney Fork River
Brotherton	437577	Cookeville	Caney Fork River
Brush Creek	438402	Cookeville	Caney Fork River
Buckner's Chapel	439862	Cookeville	Caney Fork River
Burton's	996052	Cookeville	Caney Fork River
Byrdstown	437896	Cookeville	Caney Fork River
Carthage	438424	Cookeville	Caney Fork River

<b>ChurchName</b>	<b>GCNO</b>	<b>DistName-Old</b>	<b>DistName as of 7/1/2017</b>
Cedar Point	438630	Cookeville	Caney Fork River
Celina	437486	Cookeville	Caney Fork River
Centertown	440360	Cookeville	Caney Fork River
Chestnut Mound	437500	Cookeville	Caney Fork River
Christ (McMinnville)	440746	Cookeville	Caney Fork River
Christ Chapel	439510	Cookeville	Caney Fork River
Clark	996132	Cookeville	Caney Fork River
Clarkrange	437522	Cookeville	Caney Fork River
Claysville	437681	Cookeville	Caney Fork River
Clear Fork	438958	Cookeville	Caney Fork River
Coalmont	440382	Murfreesboro	Caney Fork River
Cookeville First	437544	Cookeville	Caney Fork River
Crossville First	437646	Cookeville	Caney Fork River
Cummingsville	437373	Cookeville	Caney Fork River
Curry's Chapel	439372	Cookeville	Caney Fork River
Dicktown	996096	Cookeville	Caney Fork River
Dodson Chapel	438140	Cookeville	Caney Fork River
Dorton	437715	Cookeville	Caney Fork River
Dowelltown	437748	Cookeville	Caney Fork River
Doyle	437761	Cookeville	Caney Fork River
Elmwood	437954	Cookeville	Caney Fork River
Fairfield Glade	437692	Cookeville	Caney Fork River
Findlay	440143	Cookeville	Caney Fork River
Fraser's	439133	Cookeville	Caney Fork River
Friendship	438151	Cookeville	Caney Fork River
Fullers	437750	Cookeville	Caney Fork River
Gainesboro	437806	Cookeville	Caney Fork River
Gordonsville	438708	Cookeville	Caney Fork River
Grace	440291	Murfreesboro	Caney Fork River
Granville	437828	Cookeville	Caney Fork River
Grassy Cove	437737	Cookeville	Caney Fork River
Greers Chapel	437783	Cookeville	Caney Fork River
Grimsley	437841	Cookeville	Caney Fork River
Hickory Grove	438377	Cookeville	Caney Fork River

<b>ChurchName</b>	<b>GCNO</b>	<b>DistName-Old</b>	<b>DistName as of 7/1/2017</b>
Hickory Valley	439155	Cookeville	Caney Fork River
Hilham	439452	Cookeville	Caney Fork River
Hispanic Fellowship (Cumberland)	435660	Cookeville	Caney Fork River
Homestead	437668	Cookeville	Caney Fork River
Jacob's Pillar	439918	Cookeville	Caney Fork River
Jamestown	437863	Cookeville	Caney Fork River
Keltonburg	439953	Cookeville	Caney Fork River
Kynett	996438	Cookeville	Caney Fork River
Lancaster	438674	Cookeville	Caney Fork River
Liberty	438925	Cookeville	Caney Fork River
Livingston	437908	Cookeville	Caney Fork River
Lost Creek	439177	Cookeville	Caney Fork River
Maggart	437943	Cookeville	Caney Fork River
Martin Chapel Fellowship	435113	Cookeville	Caney Fork River
Martin's Chapel	438286	Cookeville	Caney Fork River
McDonald's Chapel	437726	Cookeville	Caney Fork River
McFerrin	437453	Cookeville	Caney Fork River
McMinnville First	440666	Cookeville	Caney Fork River
Monterey	437965	Cookeville	Caney Fork River
Morrison	440724	Cookeville	Caney Fork River
Morton Memorial	440702	Murfreesboro	Caney Fork River
Mt. Carmel	440154	Cookeville	Caney Fork River
Mt. Gilead	438036	Cookeville	Caney Fork River
Mt. Gilead	437885	Cookeville	Caney Fork River
Mt. Pisgah	439827	Cookeville	Caney Fork River
Mt. Union	437590	Cookeville	Caney Fork River
Mt. Zion	437987	Cookeville	Caney Fork River
Mt. Zion	440633	Murfreesboro	Caney Fork River
New Bybees Chapel	440688	Cookeville	Caney Fork River
New Middleton	438696	Cookeville	Caney Fork River
New Short Mt	438093	Cookeville	Caney Fork River
New Union	441956	Cookeville	Caney Fork River
Okolona	439612	Cookeville	Caney Fork River
Palmer	440848	Murfreesboro	Caney Fork River



<b>ChurchName</b>	<b>GCNO</b>	<b>DistName-Old</b>	<b>DistName as of 7/1/2017</b>
Paran	437566	Cookeville	Caney Fork River
Peeled Chestnut	438014	Cookeville	Caney Fork River
Phillips Chapel (Liberty)	996267	Cookeville	Caney Fork River
Pisgah	437772	Cookeville	Caney Fork River
Pleasant Grove	438220	Cookeville	Caney Fork River
Pomona	437635	Cookeville	Caney Fork River
Red Hill	437817	Cookeville	Caney Fork River
Roanoke	437910	Cookeville	Caney Fork River
Shady Grove	438025	Cookeville	Caney Fork River
Shiloh	439394	Cookeville	Caney Fork River
Shiloh	440314	Cookeville	Caney Fork River
Shipley	438264	Cookeville	Caney Fork River
Short Mountain	438047	Cookeville	Caney Fork River
Smith Memorial	438435	Cookeville	Caney Fork River
Smithville	438060	Cookeville	Caney Fork River
Snow Hill	440110	Cookeville	Caney Fork River
Sparta First	438105	Cookeville	Caney Fork River
Spring Chapel	440165	Cookeville	Caney Fork River
Summerfield	437602	Cookeville	Caney Fork River
Tollett's	437613	Cookeville	Caney Fork River
Tracy City	441045	Murfreesboro	Caney Fork River
Travisville	437830	Cookeville	Caney Fork River
Wartrace	438457	Cookeville	Caney Fork River
Webbs Chapel	438138	Cookeville	Caney Fork River
Wesley Chapel	438058	Cookeville	Caney Fork River
Wolf River	437852	Cookeville	Caney Fork River
Woodlawn	437670	Cookeville	Caney Fork River
Wrights	996187	Cookeville	Caney Fork River
Zion Hill	439771	Cookeville	Caney Fork River
Adams	435204	Clarksville	Cumberland River
Aldersgate	442084	Nashville	Cumberland River
Andrew Price	441386	Nashville	Cumberland River
Arlington	441444	Nashville	Cumberland River
Bank's Chapel	996314	Clarksville	Cumberland River

<b>ChurchName</b>	<b>GCNO</b>	<b>DistName-Old</b>	<b>DistName as of 7/1/2017</b>
Beech Grove (Davidson)	438366	Cumberland	Cumberland River
Beech Grove (Trousdale)	438732	Cumberland	Cumberland River
Bellshire	441763	Nashville	Cumberland River
Belmont	441524	Nashville	Cumberland River
Bethlehem	438468	Cumberland	Cumberland River
Bethpage	438388	Cumberland	Cumberland River
Bigbee Chapel	996518	Clarksville	Cumberland River
Blakemore	441568	Nashville	Cumberland River
Brooks Memorial	996017	Nashville	Cumberland River
Cairo	438470	Cumberland	Cumberland River
Calvary	441648	Nashville	Cumberland River
Campground	438834	Cumberland	Cumberland River
Cedar Grove	438971	Cumberland	Cumberland River
Cedar Hill	435385	Clarksville	Cumberland River
Chapel Hill	438812	Cumberland	Cumberland River
Circle of Grace	736611	Nashville	Cumberland River
City Road Chapel	441706	Nashville	Cumberland River
Connell Memorial	438685	Cumberland	Cumberland River
Cook's	439337	Cumberland	Cumberland River
Crievewood	441717	Nashville	Cumberland River
Cross Plains	438446	Cumberland	Cumberland River
Cross Roads	996393	Cumberland	Cumberland River
Dalewood	441741	Nashville	Cumberland River
Dodson Chapel	441785	Cumberland	Cumberland River
Donelson Heights	441808	Nashville	Cumberland River
Douglass Chapel	438297	Cumberland	Cumberland River
Dowell	996028	Cumberland	Cumberland River
East End	441821	Nashville	Cumberland River
Edgehill	441455	Nashville	Cumberland River
Fairfield	438526	Cumberland	Cumberland River
Forest Grove	439304	Cumberland	Cumberland River
Gallatin First	438561	Cumberland	Cumberland River
Gideon UMC	438628	Clarksville	Cumberland River
Gladeville	438641	Cumberland	Cumberland River

<b>ChurchName</b>	<b>GCNO</b>	<b>DistName-Old</b>	<b>DistName as of 7/1/2017</b>
Glenclyff	441865	Nashville	Cumberland River
Glendale	441887	Nashville	Cumberland River
Good Hope	439246	Cumberland	Cumberland River
Good Shepherd	438606	Cumberland	Cumberland River
Grace	440484	Cumberland	Cumberland River
Greenbrier	438721	Clarksville	Cumberland River
Hartsville	438743	Cumberland	Cumberland River
Haysville	438856	Cumberland	Cumberland River
Hendersonville First	438787	Cumberland	Cumberland River
Hermitage	441546	Cumberland	Cumberland River
Hickory Bend	442335	Nashville	Cumberland River
Home Church	435168	Nashville	Cumberland River
Hopewell	995742	Cumberland	Cumberland River
John Wesley	996223	Nashville	Cumberland River
Key	996074	Cumberland	Cumberland River
Key-Stewart	996063	Cumberland	Cumberland River
Lafayette	438845	Cumberland	Cumberland River
Lambuth Memorial	438583	Cumberland	Cumberland River
Lebanon First	438903	Cumberland	Cumberland River
Leeville	439235	Cumberland	Cumberland River
Liberty	439053	Cumberland	Cumberland River
Lutons	439350	Cumberland	Cumberland River
Martin's Chapel	439315	Clarksville	Cumberland River
Matthews Memorial	442062	Cumberland	Cumberland River
McKendree Memorial	439042	Cumberland	Cumberland River
Mt. Olive	438550	Cumberland	Cumberland River
Mt. Pleasant	438982	Clarksville	Cumberland River
Mt. Vernon	438311	Cumberland	Cumberland River
Mt. Zion (Springfield)	435897	Clarksville	Cumberland River
Nancy Webb Kelly	442120	Nashville	Cumberland River
New Chapel	435911	Clarksville	Cumberland River
Old Hickory	442186	Cumberland	Cumberland River
Owens Chapel	438960	Cumberland	Cumberland River
Palestine	436061	Clarksville	Cumberland River

<b>ChurchName</b>	<b>GCNO</b>	<b>DistName-Old</b>	<b>DistName as of 7/1/2017</b>
Patterson Memorial	996234	Nashville	Cumberland River
Payne Chapel	996531	Clarksville	Cumberland River
Pennington	442200	Nashville	Cumberland River
Pickett-Rucker	996085	Cumberland	Cumberland River
Pleasant Grove	439020	Cumberland	Cumberland River
Pleasant Grove	439007	Cumberland	Cumberland River
Pleasant Grove	439270	Cumberland	Cumberland River
Port Royal	435933	Clarksville	Cumberland River
Porter's Chapel	435396	Clarksville	Cumberland River
Primera Iglesia	442346	Nashville	Cumberland River
Providence (Cumberland)	435740	Cumberland	Cumberland River
Rehoboth	438515	Cumberland	Cumberland River
Ruth Ensor Memorial	442222	Cumberland	Cumberland River
Sadlers	438891	Cumberland	Cumberland River
Salem	439075	Cumberland	Cumberland River
Saundersville	437340	Cumberland	Cumberland River
Seay Chapel	996336	Cumberland	Cumberland River
Seay Hubbard	996245	Nashville	Cumberland River
Slater's	439064	Cumberland	Cumberland River
Smith's Chapel (Cumb)	438914	Cumberland	Cumberland River
South End	442302	Nashville	Cumberland River
Springfield First	436083	Clarksville	Cumberland River
St. John	996303	Clarksville	Cumberland River
Statesville	439086	Cumberland	Cumberland River
Trinity	442368	Nashville	Cumberland River
Tuckers	438594	Cumberland	Cumberland River
Walkers	439144	Cumberland	Cumberland River
Walnut Grove	439166	Cumberland	Cumberland River
Wartrace	435410	Clarksville	Cumberland River
West End	442448	Nashville	Cumberland River
Westland	438993	Cumberland	Cumberland River
Westmoreland	439202	Cumberland	Cumberland River
White House	439224	Cumberland	Cumberland River
Willow Grove	438798	Cumberland	Cumberland River

<b>ChurchName</b>	<b>GCNO</b>	<b>DistName-Old</b>	<b>DistName as of 7/1/2017</b>
Woodbine	442483	Nashville	Cumberland River
Woodland Street	435955	Clarksville	Cumberland River
Abrams	441375	Pulaski	Harpeth River
Antioch	439678	Pulaski	Harpeth River
Ardmore	436403	Pulaski	Harpeth River
Barnhill	439417	Pulaski	Harpeth River
Beech Grove	996507	Columbia	Harpeth River
Bethel	439760	Columbia	Harpeth River
Bethel	439623	Columbia	Harpeth River
Bethel	437032	Pulaski	Harpeth River
Bethesda	436460	Columbia	Harpeth River
Bethlehem	436482	Columbia	Harpeth River
Bigbyville	436505	Columbia	Harpeth River
Blooming Grove	437293	Pulaski	Harpeth River
Bon Aqua	439441	Columbia	Harpeth River
Bonnertown	439634	Pulaski	Harpeth River
Brentwood	441604	Nashville	Harpeth River
Buffalo	439851	Columbia	Harpeth River
Bunker Hill	437305	Pulaski	Harpeth River
Burwood	437134	Columbia	Harpeth River
Campbellsville	436994	Pulaski	Harpeth River
Campground	439428	Pulaski	Harpeth River
Cedar Grove	396294	Columbia	Harpeth River
Cedar Grove	437191	Pulaski	Harpeth River
Cedar Valley	441342	Columbia	Harpeth River
Centerville	439463	Columbia	Harpeth River
Chappell Memorial	441318	Columbia	Harpeth River
Cherry's Chapel	439986	Pulaski	Harpeth River
Chestnut Grove	437065	Pulaski	Harpeth River
Chinubee	441615	Pulaski	Harpeth River
Choates Creek	439714	Pulaski	Harpeth River
Christ	441661	Nashville	Harpeth River
Clifton	439485	Pulaski	Harpeth River
Coleman Memorial	439680	Pulaski	Harpeth River

<b>ChurchName</b>	<b>GCNO</b>	<b>DistName-Old</b>	<b>DistName as of 7/1/2017</b>
College Grove	436584	Columbia	Harpeth River
Collinwood	439508	Pulaski	Harpeth River
Columbia First	436620	Columbia	Harpeth River
Cowles	437156	Columbia	Harpeth River
Craft Memorial	436607	Columbia	Harpeth River
Dunn	441307	Pulaski	Harpeth River
East End	439942	Pulaski	Harpeth River
East End	439703	Pulaski	Harpeth River
East Hickman	439361	Columbia	Harpeth River
Ebenezer UMC	996256	Columbia	Harpeth River
Elkton	436766	Pulaski	Harpeth River
Enterprise Incorporated	440212	Columbia	Harpeth River
Epworth	436788	Columbia	Harpeth River
Ethridge	439565	Pulaski	Harpeth River
Eureka	441433	Pulaski	Harpeth River
Evans Chapel	440176	Pulaski	Harpeth River
Fall River	440245	Pulaski	Harpeth River
Forest Hills	442426	Nashville	Harpeth River
Franklin First	436846	Columbia	Harpeth River
Friendship	436447	Pulaski	Harpeth River
Fullers Chapel	439587	Pulaski	Harpeth River
Garrison	437123	Columbia	Harpeth River
Glendale	436538	Columbia	Harpeth River
Godwin-Chappell	437076	Columbia	Harpeth River
Goshen	437098	Columbia	Harpeth River
Graham's	439474	Pulaski	Harpeth River
Greenbrier	437338	Columbia	Harpeth River
Green's Chapel	437395	Columbia	Harpeth River
Greenwood	439576	Pulaski	Harpeth River
Henryville	440052	Pulaski	Harpeth River
Highland	440256	Pulaski	Harpeth River
Hillsboro	436868	Columbia	Harpeth River
Hohenwald First	439645	Columbia	Harpeth River
Holland Creek	441477	Pulaski	Harpeth River

<b>ChurchName</b>	<b>GCNO</b>	<b>DistName-Old</b>	<b>DistName as of 7/1/2017</b>
Howards	441320	Columbia	Harpeth River
Johnson's Chapel	442005	Nashville	Harpeth River
Kedron	439895	Columbia	Harpeth River
Lawrenceburg First	439725	Pulaski	Harpeth River
Liberty	437316	Pulaski	Harpeth River
Liberty (Brentwood)	436892	Nashville	Harpeth River
Linden First	439782	Columbia	Harpeth River
Little Lot	439793	Columbia	Harpeth River
Lobelville	439805	Columbia	Harpeth River
Loretto	439997	Pulaski	Harpeth River
Lutts	439840	Pulaski	Harpeth River
Lynnville	436904	Pulaski	Harpeth River
Mars Hill	440952	Pulaski	Harpeth River
Minor Hill	437214	Pulaski	Harpeth River
Mooreville	436950	Columbia	Harpeth River
Mt. Auburn	440041	Pulaski	Harpeth River
Mt. Carmel	440187	Pulaski	Harpeth River
Mt. Hope	441592	Pulaski	Harpeth River
Mt. Lebanon	440267	Pulaski	Harpeth River
Mt. Nebo	440121	Columbia	Harpeth River
Mt. Pisgah	996165	Nashville	Harpeth River
Mt. Pleasant	439816	Columbia	Harpeth River
Mt. Pleasant First	439884	Columbia	Harpeth River
Mt. Zion	441650	Pulaski	Harpeth River
Nashville Korean	441535	Nashville	Harpeth River
Neapolis	436551	Columbia	Harpeth River
New Prospect	439667	Pulaski	Harpeth River
Nolensville First	436926	Columbia	Harpeth River
Nunnally UMC	439907	Columbia	Harpeth River
Oak Grove	440930	Columbia	Harpeth River
Olivet	436948	Pulaski	Harpeth River
Pisgah	436857	Pulaski	Harpeth River
Pleasant Grove	439656	Pulaski	Harpeth River
Pleasant Hill	436790	Pulaski	Harpeth River



<b>ChurchName</b>	<b>GCNO</b>	<b>DistName-Old</b>	<b>DistName as of 7/1/2017</b>
Pleasant Ridge	437247	Pulaski	Harpeth River
Porter's Chapel	439532	Columbia	Harpeth River
Prospect	437327	Pulaski	Harpeth River
Pulaski First	437043	Pulaski	Harpeth River
Railroad	440234	Pulaski	Harpeth River
Riverside	436675	Columbia	Harpeth River
Riverside	440074	Pulaski	Harpeth River
Robertson Chapel	441557	Pulaski	Harpeth River
Santa Fe	437087	Columbia	Harpeth River
Savannah First	439964	Pulaski	Harpeth River
Shady Grove	400012	Columbia	Harpeth River
Shawnettee	440198	Pulaski	Harpeth River
Shipp's Bend	439554	Columbia	Harpeth River
Spring Hill	437101	Columbia	Harpeth River
St Joseph	439920	Pulaski	Harpeth River
St. Andrew Memorial	437362	Pulaski	Harpeth River
St. James	995536	Pulaski	Harpeth River
St. John's	995593	Pulaski	Harpeth River
St. Luke	436664	Columbia	Harpeth River
Summertown	440006	Pulaski	Harpeth River
Theta	437112	Columbia	Harpeth River
Thompson Station	437145	Columbia	Harpeth River
Trinity	437167	Pulaski	Harpeth River
Trinity	441570	Pulaski	Harpeth River
Trinity	437180	Columbia	Harpeth River
Triune	437203	Columbia	Harpeth River
Warren	441353	Columbia	Harpeth River
Waynesboro First	440028	Pulaski	Harpeth River
Wesley Chapel	437225	Columbia	Harpeth River
Wesley Chapel	996553	Columbia	Harpeth River
Wesley's Chapel	441490	Pulaski	Harpeth River
West Point	440063	Pulaski	Harpeth River
Westview	437351	Columbia	Harpeth River
Whitten's Cross Roads	440108	Pulaski	Harpeth River

<b>ChurchName</b>	<b>GCNO</b>	<b>DistName-Old</b>	<b>DistName as of 7/1/2017</b>
Whitwell	396751	Columbia	Harpeth River
Williamsport	440085	Columbia	Harpeth River
Antioch	435226	Clarksville	Red River
Asbury-Mt Carmel	435317	Clarksville	Red River
Ashland City UMC	435261	Clarksville	Red River
Barth Vernon	442437	Nashville	Red River
Bascom	436367	Clarksville	Red River
Belle Meade	441488	Nashville	Red River
Bellevue	441502	Nashville	Red River
Bethel	435306	Clarksville	Red River
Bethlehem	435328	Clarksville	Red River
Bowman Chapel	996041	Clarksville	Red River
Braden	996198	Nashville	Red River
Brewer's	435294	Clarksville	Red River
Bumpus Mills	435454	Clarksville	Red River
Burns	437384	Clarksville	Red River
Cedar Grove	435886	Clarksville	Red River
Cedar Valley	435534	Clarksville	Red River
Centenary	441683	Nashville	Red River
Central	435831	Clarksville	Red River
Chapel Hill	435215	Clarksville	Red River
Charlotte-Fagan	435408	Clarksville	Red River
Clark Memorial	996201	Nashville	Red River
Clarksville First	396170	Clarksville	Red River
Craggie Hope	435192	Clarksville	Red River
Cumberland City	435501	Clarksville	Red River
Cumberland Furnace	435523	Clarksville	Red River
Denton's Chapel	438481	Cumberland	Red River
Dickson First	435545	Clarksville	Red River
Dixon Memorial	996325	Nashville	Red River
Ebenezer (Cla)	435751	Clarksville	Red River
Edgewood	436208	Clarksville	Red River
Eno	439406	Clarksville	Red River
Erin	435603	Clarksville	Red River

<b>ChurchName</b>	<b>GCNO</b>	<b>DistName-Old</b>	<b>DistName as of 7/1/2017</b>
Ernest Newman	441728	Nashville	Red River
Fellowship	440303	Clarksville	Red River
Forest Street	435421	Clarksville	Red River
Fort Donelson Memorial	435567	Clarksville	Red River
Glenwood	436163	Clarksville	Red River
Gordon Memorial	996212	Nashville	Red River
Greenville	438936	Cumberland	Red River
Greenwood	435647	Clarksville	Red River
Hickory Point	435272	Clarksville	Red River
Hilldale	435443	Clarksville	Red River
Hobson	441945	Nashville	Red River
Hopewell	435853	Clarksville	Red River
Iglesia Metodista Ebenezer Fellowship	396762	Clarksville	Red River
Indian Mound	435875	Clarksville	Red River
Jackson's Chapel	435693	Clarksville	Red River
Jordonia	435682	Nashville	Red River
Kingston Springs	435705	Clarksville	Red River
Leatherwood	436323	Clarksville	Red River
Liberty	435716	Clarksville	Red River
Lockhart's	435578	Clarksville	Red River
Long Branch	436130	Clarksville	Red River
Louise	436015	Clarksville	Red River
Madison Street	435465	Clarksville	Red River
Mallory	435784	Clarksville	Red River
Marion	435671	Clarksville	Red River
Martha's Chapel	435237	Clarksville	Red River
McEwen First	435727	Clarksville	Red River
McKendree	442040	Nashville	Red River
McKinnon	435762	Clarksville	Red River
Monroe Street	442107	Nashville	Red River
Mt. Lebanon	435738	Clarksville	Red River
Mt. Pleasant	435556	Clarksville	Red River
Mt. Zion	436037	Clarksville	Red River
Neptune-Clifton	435820	Clarksville	Red River

<b>ChurchName</b>	<b>GCNO</b>	<b>DistName-Old</b>	<b>DistName as of 7/1/2017</b>
New Bethel	442211	Nashville	Red River
New Haven	435476	Clarksville	Red River
New Johnsonville	435795	Clarksville	Red River
New Providence	435842	Clarksville	Red River
Oak Grove	439873	Clarksville	Red River
Oakwood	439326	Cumberland	Red River
Palmyra	435864	Clarksville	Red River
Paul's Chapel	435614	Clarksville	Red River
Pegram	436243	Clarksville	Red River
Pisgah	435773	Clarksville	Red River
Pleasant View	435900	Clarksville	Red River
Rose Valley	435498	Clarksville	Red River
Rye's Chapel	436050	Clarksville	Red River
Sailor's Rest	436298	Clarksville	Red River
Salem	435250	Clarksville	Red River
Sango	436004	Clarksville	Red River
Scottsboro	436026	Nashville	Red River
Simpkins	436048	Clarksville	Red River
Sixty-First Avenue	442288	Nashville	Red River
Southside	436072	Clarksville	Red River
Spring Hill	435636	Clarksville	Red River
St. Bethlehem	435988	Clarksville	Red River
St. John's	442244	Nashville	Red River
Stewart	436128	Clarksville	Red River
Stone Chapel	996291	Clarksville	Red River
Sycamore	439521	Clarksville	Red River
Taylors Chapel	436356	Clarksville	Red River
Tenn City	435135	Clarksville	Red River
Tennessee Ridge	436196	Clarksville	Red River
Vanleer	435363	Clarksville	Red River
Walton's Chapel	435330	Clarksville	Red River
Water Valley	435990	Clarksville	Red River
Waverly First	436141	Clarksville	Red River
White Bluff	436185	Clarksville	Red River

<b>ChurchName</b>	<b>GCNO</b>	<b>DistName-Old</b>	<b>DistName as of 7/1/2017</b>
Wilee's Chapel	435818	Clarksville	Red River
Woodlawn	435807	Clarksville	Red River
Wyatt's Chapel	435512	Clarksville	Red River
Alto	440872	Murfreesboro	Stones River
Antioch	441422	Nashville	Stones River
Asbury	440600	Murfreesboro	Stones River
Aspen Hill	437178	Pulaski	Stones River
Beech Grove	437236	Pulaski	Stones River
Bell Buckle	440325	Murfreesboro	Stones River
Bell Springs	440347	Murfreesboro	Stones River
Berlin	436425	Columbia	Stones River
Bethel	441001	Murfreesboro	Stones River
Bethel	441730	Murfreesboro	Stones River
Blackman	440278	Murfreesboro	Stones River
Blanche	436527	Pulaski	Stones River
Blankenship	441205	Murfreesboro	Stones River
Blanton's	440770	Murfreesboro	Stones River
Booneville	442016	Pulaski	Stones River
Brandon's Chapel	440690	Murfreesboro	Stones River
Cainsville	441114	Murfreesboro	Stones River
Caldwell	996542	Columbia	Stones River
Caney Springs	436391	Columbia	Stones River
Cannon	440096	Murfreesboro	Stones River
Cedar Grove	442313	Murfreesboro	Stones River
Cedar Grove(Rutherford)	440677	Murfreesboro	Stones River
Chapel Hill	436540	Columbia	Stones River
Clay Hill	438663	Columbia	Stones River
Coldwater	436573	Pulaski	Stones River
Concord	441240	Murfreesboro	Stones River
Cornerstone	440837	Murfreesboro	Stones River
Cornersville	436686	Columbia	Stones River
Cowan	440405	Murfreesboro	Stones River
Decherd	440427	Murfreesboro	Stones River
Dellrose	436722	Pulaski	Stones River

<b>ChurchName</b>	<b>GCNO</b>	<b>DistName-Old</b>	<b>DistName as of 7/1/2017</b>
Diana	436744	Pulaski	Stones River
Dunaway's Chapel	441012	Murfreesboro	Stones River
Eagleville	440440	Murfreesboro	Stones River
Elders Chapel	996575	Murfreesboro	Stones River
Emery	996462	Murfreesboro	Stones River
Estill Springs	440462	Murfreesboro	Stones River
Farmington	436414	Columbia	Stones River
Farris Chapel	441752	Murfreesboro	Stones River
Farris Chapel (Rutherford)	442233	Murfreesboro	Stones River
Fayetteville First	436802	Pulaski	Stones River
Fellowship	440757	Murfreesboro	Stones River
Flat Creek	442118	Murfreesboro	Stones River
Forest Mill	441216	Murfreesboro	Stones River
Fountain Grove	440597	Murfreesboro	Stones River
Friendship	440713	Murfreesboro	Stones River
Glenn's Chapel	436493	Columbia	Stones River
Goosepond	440815	Murfreesboro	Stones River
Hamilton	441901	Nashville	Stones River
Harms	436755	Pulaski	Stones River
Harris Chapel	441876	Murfreesboro	Stones River
Haynes Chapel	441091	Murfreesboro	Stones River
Hickory Hill	441103	Murfreesboro	Stones River
Highland	437010	Pulaski	Stones River
Hillcrest	442324	Nashville	Stones River
Hillsboro First	440520	Murfreesboro	Stones River
Huntland	440542	Murfreesboro	Stones River
Ivy Bluff	441193	Murfreesboro	Stones River
Kedron	442164	Murfreesboro	Stones River
Kelley's Chapel	441171	Murfreesboro	Stones River
Key	996484	Murfreesboro	Stones River
Lascassas	441034	Murfreesboro	Stones River
Lavergne First	440974	Murfreesboro	Stones River
Lewisburg Chapel	437021	Columbia	Stones River
Lewisburg First	436881	Columbia	Stones River

<b>ChurchName</b>	<b>GCNO</b>	<b>DistName-Old</b>	<b>DistName as of 7/1/2017</b>
Lillard's Chapel	996108	Murfreesboro	Stones River
Lincoln	437407	Pulaski	Stones River
Lock's Memorial	440575	Murfreesboro	Stones River
Lynchburg First	440586	Murfreesboro	Stones River
Manchester First	440622	Murfreesboro	Stones River
Marble Hill	440850	Murfreesboro	Stones River
McBurg	436562	Pulaski	Stones River
Medium	436983	Columbia	Stones River
Mt. Carmel	441810	Murfreesboro	Stones River
Mt. Lebanon	440358	Murfreesboro	Stones River
Mt. Olivet	440371	Murfreesboro	Stones River
Mt. Zion	437271	Columbia	Stones River
Mulberry	440768	Pulaski	Stones River
Murfreesboro First	440781	Murfreesboro	Stones River
Normandy	440826	Murfreesboro	Stones River
Old Lebanon	442290	Murfreesboro	Stones River
Pelham	440861	Murfreesboro	Stones River
Petersburg	436961	Columbia	Stones River
Pleasant Grove	441898	Murfreesboro	Stones River
Pleasant Grove	442131	Murfreesboro	Stones River
Pleasant Hill	440438	Murfreesboro	Stones River
Providence	440894	Murfreesboro	Stones River
Ransom	441136	Murfreesboro	Stones River
Rays Chapel	441273	Murfreesboro	Stones River
Salem	440928	Murfreesboro	Stones River
Scott's Chapel	996278	Murfreesboro	Stones River
Shelbyville First	440941	Murfreesboro	Stones River
Shiloh	442153	Murfreesboro	Stones River
Singleton	441295	Murfreesboro	Stones River
Smith's Chapel	441158	Murfreesboro	Stones River
Smyrna First	440985	Murfreesboro	Stones River
St. John	996600	Murfreesboro	Stones River
St. Mark's	440804	Murfreesboro	Stones River
St. Paul	440564	Murfreesboro	Stones River



<b>ChurchName</b>	<b>GCNO</b>	<b>DistName-Old</b>	<b>DistName as of 7/1/2017</b>
St. Paul	441238	Murfreesboro	Stones River
Stephen's Chapel	996121	Murfreesboro	Stones River
Stones River	996154	Murfreesboro	Stones River
Summitville	441023	Murfreesboro	Stones River
Trinity	441284	Murfreesboro	Stones River
Tullahoma First	441067	Murfreesboro	Stones River
Turkey Creek	441912	Murfreesboro	Stones River
Valley Home	440906	Murfreesboro	Stones River
Walnut Grove	441796	Murfreesboro	Stones River
Wartrace	441125	Murfreesboro	Stones River
Wesley Heights	440336	Murfreesboro	Stones River
West End	441251	Murfreesboro	Stones River
Whiteside	441147	Murfreesboro	Stones River
Winchester First	441160	Murfreesboro	Stones River
Woodbury	441182	Murfreesboro	Stones River
Zion Hill	440451	Murfreesboro	Stones River

## **PART II PERTAINING TO ORDAINED AND LICENSED CLERGY**

(Note: A (v) notation following a question in this section signifies that the action or election requires a majority vote of the clergy session of the annual conference. If an action requires more than a simple majority, the notation (v 2/3) or (v 3/4) signifies that a two-thirds or three-fourths majority vote is required. Indicate credential of persons in Part II: FD, FE, PD, PE, and AM when requested.)

### **17. Are all the clergy members of the conference blameless in their life and official administration (§§604.4, 605.7)?**

The clergy of the Tennessee Conference all serve by the grace of God. The character and conference relations of all clergy members have been reviewed by Bishop William T. McAlilly, the Cabinet, and the Board of Ordained Ministry. Our clergy are in good standing and their ministries are appreciated. May God forgive us when we sin, strengthen us in our weakness, and perfect us as servants of the gospel.

Rev. Dr. Bryan L. Brooks, Chair  
**Tennessee Annual Conference Board of Ordained Ministry**

**18. Who constitute:****a) The Administrative Review Committee (§636)? (v)**

<b>Clergy:</b>	<b>Alternates:</b>
Brooks, Dana (4)	Kimbrough, Robin (9)
Cover, Ann (4)	Lee, Stephen (9)
Morton, Michele (4)	

**b) The Conference Relations Committee of the Board of Ordained Ministry (§635.1d)?**

<b>Cavin, Sherrie</b>	<b>Jacob, Jeff</b>
Davis, Earl	Potts, LaRhonda
Freeman, Danny	Seyler, Miriam
*Freudenthal, Pat	Touchton, Martha
Henry, Jackson	

**c) The Committee on Investigation (§2703)**

<b>Clergy Members</b>	<b>Clergy Alt. Members</b>	<b>Lay Members</b>	<b>Lay Alt. Members</b>
Gildemeister, Tom (8)	Groseclose, Susan (4)	Clark, Connie (4)	Brown, George (5)
Griggs, Sandra (4)	Shelton, Joe (8)	Churchwell, Robert (4)	Dean, Sharon (5)
Hutchinson, Don (4)	Talley, Cynthia (4)	*Parker, Patrick (5)	Plant, Paul (8)
Parker, Cherie (4)			

**19. Who are the certified candidates (§§ 310, 313, 314) ( NOTE: Everyone who wants to become a n LP, PE, or PD must first become a certified candidate.)****a) Who are currently certified as candidates for ordained or licensed ministry?**

<b>Name</b>	<b>District</b>	<b>Date Certified</b>
Alexander, Corrie	Cumberland River	3/1/2018
Archer, Caroline	Cumberland River	5/7/2018
Behnke, Donald Bryce	Caney Fork River	2/8/2012
Bi, Yiwen	Cumberland River	11/10/2015
Bouch, Dennis	Cumberland River	9/27/2012
Casebier, K.C.	Cumberland River	11/10/2016
Catlett, Lory Brooks	Harpeth River	2/15/2018
Cox, Todd	Cumberland River	3/4/2016
Cress, Keri Helen	Stones River	11/13/2014
Crutcher, Nancy Yvette	Cumberland River	9/29/2009

<b>Name</b>	<b>District</b>	<b>Date Certified</b>
Dillard, Tory	Red River	3/30/2017
Feliciano Esperanza, Laura	Stones River	6/3/2009
Fish, Gerren Thomas	Cumberland River	5/7/2018
Ford, Darren Jay	Caney Fork River	3/22/2018
Furtado, Linda Louise	Cumberland River	9/25/2014
Gentry, Trevor	Harpeth River	4/26/2016
Gwynn-Dixon, Rebecca	Cumberland River	9/21/2017
Harvey, Mary Joe	Red River	4/18/2018
Hawkins, Anna Keller	Cumberland River	11/10/2015
Hanes, Jedediah	Red River	1/4/2018
Hernandez, Claudet Delrocio	Caney Fork River	11/9/2017
Jackson, Karasheila	Red River	3/31/2016
Jessey, Christine	Harpeth River	2/18/2018
Kimball, Scott Walter	Cumberland River	3/8/2018
Knorr-Hatton, Cassandra Marvine	Red River	3/28/2011
Krapf, Bruce Robert	Stones River	3/22/2018
Kumar, Appadurai Moses Rathan	Stones River	3/22/2018
Lea, Luke	Harpeth River	4/14/2018
Martin, Bradley Christian	Harpeth River	2/15/2018
Martin, Reneé Spellings	Harpeth River	2/15/2018
McAbee, Philip David	Stones River	3/22/2018
McGowan, Cynthia Beth	Harpeth River	2/15/2018
Melick, John	Cumberland River	4/18/2017
Melrose, Clarence James	Harpeth River	10/27/2017
Panhalkar, Sharlet	Harpeth River	8/14/2017
Partee, Nathaniel	Harpeth River	8/14/2017
Peterson, J. Tyler	Cumberland River	3/1/2016
Poland, Nicole	Harpeth River	3/1/2016
Ritchie, Rodney	Caney Fork River	9/4/2014
Sigmon, Amy	Red River	11/1/2016
Simpson, Whitney	Red River	7/29/2015
Skipper, Andrew	Cumberland River	10/6/2015
Smith, Randy Allen	Caney Fork River	3/22/2018
Strader, Joshua Allen	Cumberland River	4/23/2018

Name	District	Date Certified
Sullivan, Charlene	Cumberland River	9/21/2017
Taylor, Maggie	Cumberland River	2016-2017
Thomas-Parker, Velma	Harpeth River	10/29/2013
Vida, John Thomas	Cumberland River	3/8/2018
Ward, Margaret	Cumberland River	3/9/2017
Yorke, Richard Arnold	Cumberland River	3/20/2014

**b) Who have had their candidacy for ordained or licensed ministry accepted by a District Committee on Ordained Ministry in another annual conference? (Include name of accepting conference.)**

Name	Receiving Conference	Date Originally Certified	Date Accepted by District in Other Conference
McClurkan, Joshua Dalgene	Memphis	6/5/2010	5/16/2018
McMurrin, Philip Lee	Kentucky	3/28/2017	3/6/2018

**c) Who have been discontinued as certified candidates for licensed or ordained ministry?**

Name	District	Date Certified	Date Discontinued
Abarca, David	Harpeth River	2/9/2017	2/15/2018
Dickson, Anna Hill	Caney Fork River	3/5/2016	4/14/2017
Ghianni, Maria	Cumberland River	6/2/2016	6/11/2018
McGee, Natasha Sahri Hamer	Red River	5/5/2011	4/18/2018
Reynolds, Lori	Stones River	5/12/2009	5/19/2018
Sobiek, Harold "Butch"	Stones River	2/27/2014	6/7/2018

(Note: Once a candidate is appointed as FL or PL, They are no longer listed as a certified candidate (except the first year they are appointed when they would need to be listed in 19 and in 20 or 21). Students appointed as Local Pastors (par.318.3) are the only people who are allowed to be listed as a candidate in one conference while being listed as an LP in a different conference. Par.318.3 stipulates that students appointed as local pastors can serve in either a full or part-time capacity. )

**20. Who have completed the studies for the license as a local pastor, are approved, but are not now appointed? (§315 —Indicate for each person the year the license was approved.): (3/4v)**

Name	District	Year Licensed Approved
Archer, Christine	Caney Fork River	2012
Cowan, Catherine Louise	Cumberland River	2008
Demonbreun, Bradford Dwayne	Stones River	2016
Dennis, Aaron J.	Stones River	2017

<b>Name</b>	<b>District</b>	<b>Year Licensed Approved</b>
Fleck, Jessica	Cumberland River	2014
Gale, Ivett	Caney Fork River	2015
Ibarra-Hernandez, Laura	Stones River District	2015
Myers, Micah Lane	Caney Fork River	2015
Sanchez*, Estela	Stones River	2010
Sanchez, Noel	Stones River	2012
Yeargins, Virginia Ann	Stones River	2010

**21. Who are approved and appointed as: (Indicate for each person the first year the license was awarded. Indicate what progress each has made in the course of study or the name of the seminary in which they are enrolled. Indicate with an asterisk those who have completed the five-year course of study or the M.Div. (§319.4)? PLEASE NOTE: Persons on this list must receive an episcopal appointment. (3/4 v)**

**a) Full-time local pastors? (§318.1)**

<b>Name</b>	<b>First Year License Awarded</b>	<b>Years Completed with Course of Study</b>
*Allen, Paul Brian	1988	5
Blalock, Charles C. "Chris"	2015	0
Borchik, Amanda Kie	2017	0
*Caldwell, Keith	2016	MDiv, Vanderbilt
Calton, Thad Thomas	2013	0
Campbell, Lucretia Rhea	2012	MDiv, United
*Cantrell, Joshua	2010	MDiv, Asbury
Carty, Sarah Stelle	2017	0
Catlett, Lory Brooks	2018	0
*Coffelt, Danny Joel	2009	5
*Copeland, George William	2011	MDiv, Abilene Christian
Cortes-Rivera, Myriam Angeles	2012	1.75
Dietz, John Gordon	2015	0.75
Drake, John Pierce	2017	Enrolled, Memphis
Dunavant, Timothy H.	2015	3
*Estes, Jason Henry	2008	5
*Falls, Ben M.	1978	5.75
Fasig, Jacob Andrew	2015	MA, Memphis
Ferguson, Timothy Lee	2004	4.5
*Flood, Tommy Oran	2008	5
*Guertin, Michael Roland	2009	MDiv, Asbury

<b>Name</b>	<b>First Year License Awarded</b>	<b>Years Completed with Course of Study</b>
*Hatcher, Ann Askew	2008	5
Hayes, Johnny	2012	2.25
Hornby, Denna Marie	2015	2
Johnson, Bo Vaughn	2011	1.5
*Jowers, Phoebe	2010	DMin, Memphis
Kimball, Scott Walter	2018	MDiv, Claremont
Kirby-Stratton, Penny Ann	2011	3.5
Law, Donald D.	2015	1
Layne, Joshua A.	2009	2.75
Lee, Ryne Paul	2014	1
*Lyle, William “Willie” Beverly Lynn	2008	5
*Mandrell, Jamie Ray	2012	5
*Martin, Bobby Charles II	1989	5
*Martinez-DelCid, Eliud	2009	5
McAbee, Philip David	2018	0
*McAnally, Jason Luke	2015	MDiv, Asbury
McBryant, Jodi Gail	2016	0
McGowan, Cynthia Beth	2018	0
*McIntyre, Ingrid	2014	MTS Wesley
*McLeod, Diantha	2015	MDiv, Vanderbilt
Merritt, Frances Frierson	2018	0
Moffatt, Zachary	2018	MDiv, Candler
Newberry, Joshua Paul	2010	Enrolled, United
Ordung, Samuel Aubrey	2017	Enrolled, Vanderbilt
Penner, Christine Nitcholas	2016	MA, Memphis
*Robertson, Tamika	2015	MDiv, Vanderbilt
Rush, Adam J.	2017	Enrolled, Asbury
Samuel, Mamdouh Ramzy	2015	0
Shields, Debra “Shebbie”	2015	1
*Sherwood, Charles Keith	1997	5
Shock, Addison	2016	Enrolled, Vanderbilt
*Sorrells, James “Jimmy” H.	1997	5
*Spencer, Donald Eugene	2002	9
*Stanfield, Sean	2014	5

<b>Name</b>	<b>First Year License Awarded</b>	<b>Years Completed with Course of Study</b>
Strader, Joshua Allen	2018	0
*Tate, Craig	2007	MDiv, Memphis
Taylor, Rose	2016	0
*Tollett, Phillip Duran	1998	5
*VanHooser, Steven Wade	1997	5
Wells, Pamela	2014	1
*Wesley, Richard Scott	2003	MDiv, Memphis
Wheeler, Robert	2017	Enrolled, United
Winton, David Arthur	2011	2.5
Worsham, Niles David	2004	2
Yoder, Russell K.	2015	Enrolled, Asbury
*Young, Jeffery Charles	2003	5

**b) Part-time local pastors? (§318.2) (fraction of full-time in one-quarter increments)**

<b>Name</b>	<b>First Year License Awarded</b>	<b>Fraction of full time to be served</b>	<b>Years Completed with Course of Study</b>
Acklin, Vernon Bernardo	2018	½	0
Alexander, Sr. John Douglas	1998	¾	1.75
Bass, Brandon Wayne	2011	½	0
Behnke, Bryce	2018	½	MDiv, Candler
Bouch, Dennis	2012	¼	0
Brennan, Edward R.	2015	¼	0.75
*Brown, Kimi Lucille	2008	¼	5
*Brown, Thomas (Tony) A.	1985	¼	5
*Burton, Jeffery Randall	2003	½	5
*Butler, Jr., James L.	1999	½	5
Byrd, Glenn O.	2017	¼	0
Cameron, Willie Lee	2012	¼	1.25
Coleman, Jr., Lawrence C.	2014	¼	0
*Cook, Sr., Sean Vincente	1993	½	5
Coppock, Diane H.	1996	¼	4.5
*Cotterman, Jeffery “Jeff” C.	2005	¾	5
Cross, Kevin Carlton	2012	¼	0.5
*Cross, Rickey Leroy	2003	¼	5



<b>Name</b>	<b>First Year License Awarded</b>	<b>Fraction of full time to be served</b>	<b>Years Completed with Course of Study</b>
Davis, Terrance	2013	¼	0
Day, Darrell	2013	¼	Enrolled, United
Dezotell, Douglas Michael	2011	½	0.75
Diggs, Rodney	2013	½	0
Diggs, Zenola	2013	¼	0
*Dixon, Jr., Vernon “Sonnye” H.	2000	¾	5
Duvall, R. Scott	2017	¼	0
*Dyer, Ronnie K.	2001	¾	5
Eggleston, Michael Scott	2016	½	0
Eschenfelder, Benjamin T.	2015	½	Enrolled, United
*Eubanks, Debra Farrington	1992	½	5
Evans, David John	2012	¼	0
Flood, M. Linnette	2015	½	1
Ford, Darren Jay	2018	¼	0
Graff, Michael	2017	¼	0
Grisham, Kathy Lynn	2015	¼	0.5
Grooms, Michael Ray	2012	¼	0.25
Haines, John Louis	2017	½	0
Hall, Sheryl Lynn	2014	¼	0.25
*Hargrove, Robert Lynn	2006	½	5
Harlan, Walter Gerard	2012	½	3
Harris, Christopher Paul	2005	½	4
*Harris, James Tommy	2000	½	5
Harvey, Mary Joe	2018	½	0
*Harvey, Sally Sue	2003	¼	5
Hernandez, Claudet Delrocio	2018	¼	MDiv, Drew
Herndon, Robert	2013	¾	0.75
Hix, Kenny Bushong	2014	½	0.25
Hopkins, Charles “Chuck”	2016	½	0.5
Hopkins, Roy	2017	½	0.5
*Hynson, Laurie	2013	½	MDiv, Vanderbilt
*James, Robert Demelrice	2004	½	5
James, Valarie Phillips	2017	¼	0

<b>Name</b>	<b>First Year License Awarded</b>	<b>Fraction of full time to be served</b>	<b>Years Completed with Course of Study</b>
*Johnson, Jr., Joel Vernon	2010	½	5
Johnson, Joseph Pate	2012	½	0
Jowers, Carl R.	2016	¼	0
*Keller, Jack	2013	¾	MA, Claremont
Knight, Thressena Rena	2017	½	0
Krapf, Bruce Robert	2018	¼	0
Kumar, Appadurai Moses Rathan	2018	¼	0
Layne, Robert Brandon	2015	¼	Enrolled, Asbury
Lee, Melinda G. Brown	2016	¼	0
*Lee, Walter Douglas	1997	¼	5
*Lighari, Joyce	2014	½	5
Martin, Bradley Christian	2018	½	0
*Martin, Jacqueline	2003	½	5
Martin, Reneé Spellings	2018	½	0
*Martinez, Janet	2013	¼	Enrolled, Garrett
Massey, William Floyd	2006	¾	4.75
Meece, Ann	2015	¾	Enrolled, Asbury
Melrose, Clarence James	2018	½	0
Miller, Dustin Ephraim	2012	½	0.5
Myers, Jr., Jerry Alfred Bryson	2012	¼	0
Myers, Lee Don	2016	½	0
Newman, James Gray	2004	½	3.75
*Nulty, Joel Hunter	1996	¼	MDiv, Asbury
*Oaks, Debra Jean	2015	¼	MDiv, Vanderbilt
Overcast, III, James “Jim” H.	2015	½	0.5
Parnell, Carolyn Jane	2009	½	2.75
*Paschall, Jimmie Lawrence	2011	¼	5
*Peavyhouse-Fay, Rachel Ann	2011	½	MDiv, Vanderbilt
Peters, Sheila Renee	2018	¼	0
Peterson, John “Ross”	2015	½	0.25
Raulston, Laurie	2016	½	1.75
*Reagan, Christopher Kelly	2000	½	5
Reynolds, Jeffery Lowe	2010	¼	1

<b>Name</b>	<b>First Year License Awarded</b>	<b>Fraction of full time to be served</b>	<b>Years Completed with Course of Study</b>
Richardson, Carol Ann	2013	¼	1.25
Ritchie, Rodney	2015	¼	9
*Roark, Jr., William L.	1989	¼	5
Rogan, Jr., William David	2008	¼	0.5
Ross, Eric H.	2017	½	0.5
Sakarapanee, Vasna	2007	½	0.25
*Sanders, John Edward	2004	¼	5
Sanford, Ryan	2014	¼	2
*Saylors, Marvin Wayne	1993	½	5
Shedd, Berry “Allan” Russell	2013	¼	1
Shelton, Thomas “Tommy” Ray	2015	¼	0.25
Simmons, Kevin	2016	½	0
Smith, David D	2015	½	3
*Smith, James Bradley	2017	½	MDiv, Vanderbilt
Smith, Randy Allen	2018	¼	0
*Sorrells, Scotty D.	1998	½	5
*Stephenson, William Randall	1996	½	5
Sweet, Dan E.	2014	½	1.5
Taylor, William Jeremy	2011	½	2
Tollett, Luanna	2014	¼	1.5
*Townsend, Kenneth	2013	½	MDiv, Vanderbilt
Usner, Dennis Stephen	2015	¼	0.5
Vida, John Thomas	2018	¼	0
Watkins, Anthony Ray	2009	¼	1.75
Watson, Eddie	2017	¼	0
West, Sue	2013	¼	0.5
Wilkerson, Jason W.	2017	½	0
Williams, Elizabeth Ann	2008	¼	Enrolled, Vanderbilt
Williams, Charles A. “Tony”	2015	¼	1.25
Wires, Terry Alan	2009	¼	1.5
Wood, Jacob William	2018	½	MDiv, Vanderbilt
Wright, James Junior	2010	½	1
Yates, Rebecca “Becky” Rice	2015	¾	0.75

c) Students from other annual conferences or denominations serving as local pastors and enrolled in a school of theology listed by the University Senate (§318.3,4)? N/A

d) Students who have been certified as candidates in your annual conference and are serving as local pastors in another annual conference while enrolled in a school of theology listed by the University Senate (§318.3)

Name	Serving Conference	Enrolled Seminary
Benson, Ann Stone	North Carolina	Duke
Hale, John Joshua	Kentucky	Asbury
Layne, Robert	Kentucky	Asbury

e) Persons serving as local pastors while seeking readmission to conference membership (§365.4, 367, 368.3)? (If not in this conference indicate name of conference where serving.)

Name	Serving Conference	COS \ Seminary
Purdue, John	Tennessee	MDiv, Southern Baptist Theological Seminary; DMin, Wesley Theological Seminary

22. Who have been discontinued as local pastors (§320.1)?

Name	Date discontinued
Arrington, David Fred	4/14/2018
Collins, Doug D.	11/9/2017
Berry, John Allen	10/9/2017
Davenport, Cassie	7/1/2018
Dunford, Micah	4/16/2018
Crook, Angela Diane	4/14/2018
Floyd, Sara Beth	4/14/2018
Jones, James Clinton	9/26/2017
Lancaster, Shelia Loraine	4/5/2018
Oakes, Cathy Renae	4/14/2018
Staley, James	4/14/2018
Waybright, David Michael	4/14/2018
Wilmoth, Brian Patrick	3/22/2018
Wise, Thomas Roy	10/18/2017

23. Who have been reinstated as local pastors (§320.4) (v)?

Name	Years Completed in Course of Study
*Archer, Christine	MDiv, Yale
*Saylor, Marvin Wayne	5

**24. What ordained ministers or provisional members from other Annual Conferences or Methodist denominations are approved for appointment in the Annual Conference while retaining their conference or denominational membership (§§331.8, 346.1)? (List alphabetically; indicate Annual Conference or denomination where membership is held. Indicate credential.)**

**a) Annual Conferences**

<b>Name</b>	<b>Clergy Status</b>	<b>Home Conference</b>
Bailey, Kent	RE	Memphis
Brewer, Oren Drew	FE	Memphis
Burson, Linda	FE	Western Michigan
Clay, Sandra	FE	Memphis
Dicken, Mary Rebekah	FD	Indiana
Edwards, James Robert	FE	Great Plains
Fink, Dennis	RE	Memphis
Harris, Angela	FE	Memphis
Hedglin, Chelsey	PE	Mississippi
Hicks, Brian Alexander	FE	Kentucky
Hollis, David Brent	FE	Memphis
Hook, Anne Burnette	FD	Memphis
Humston, Richard	RE	Florida
Irvin, Mark Wayne	FE	Memphis
Lawrence, Don Harold	RE	Memphis
Lester, Herbert	FE	Memphis
Mills, Dale	RE	Memphis
Owen, William	RE	Northern Illinois
Ozier-Wallace, Michelle	FD	North Alabama
Pence, Michael	FE	Memphis
Penland, David	RE	Western North Carolina
Smith, Charles	FE	Alabama-West Florida
Spellings, Tom	FE	Memphis
Stanton, Allen	PE	Western North Carolina
Weaver, John L.	FE	Alabama-West Florida
White, Charles Jr.	FE	South Carolina
White, Derek	FE	Memphis
Zimmerman, Abe	PE	Mississippi
Zimondi, Annette Grace	FE	Zimbabwe East

**b) Other Methodist Denominations**

<b>Name</b>	<b>Clergy Status</b>	<b>Denomination</b>
Bowers, Joe Estel	OE	Church of the Nazarene
Frazier, Richard D.	OE	Wesleyan Church
Jones, Chelli	OE	Church of the Nazarene
Stiglich, Carl Joseph	OE	Free Methodist

**25. What clergy in good standing in other Christian denominations have been approved to serve appointments or ecumenical ministries within the bounds of the Annual Conference while retaining their denominational affiliation (§§331.8, 346.2)? (v) (Designate with an asterisk those who have been accorded voting rights within the annual conference. Indicate credential.)**

<b>Name</b>	<b>Clergy Status</b>	<b>Denomination</b>
Anderson, Gary	OF	Southern Baptist Convention
Bell, Marty Gail	OF	Southern Baptist Convention
Day, Ben Melvin	OF	Assemblies of God
Jones, William	OF	Presbyterian Church USA
King, Larry Edward	OF	Southern Baptist Convention
Lewis, James Timothy	OF	Brethren in Christ
Murrey, Edward	OF	Evangelical Presbyterian Church
Po'e, Apelu Tia	OF	Congregational Church of Samoa
Price, Marshall David (Mark)	OF	Southern Baptist Convention
Ruttlen, Michael Dion	OF	Missionary Baptist Church
Wilson, Jeffry Doty	OF	Disciples of Christ

**26. Who are affiliate members: (List alphabetically; indicate annual conference or denomination where membership is held.)**

**a) With vote (§586.4b [v])? N/A**

**b) Without vote (§§334.5, 344.4)? (v 2/3)**

<b>Name</b>	<b>Member Conference/ Denomination</b>	<b>First Year of Affiliation</b>
Dunlap-Berg, Larry (FE)	Northern Illinois	1988
Hall, Jr., William P. (FE)	Virginia	1991
Reece, Wayne (RE)	West Michigan	2001

NOTE: If your conference has admitted or ordained persons as a courtesy to another conference, list these persons in Question 40 only. If persons have been admitted or ordained by another annual conference as a courtesy to your conference, list these persons in Questions 27-39, whichever are appropriate, giving the date and name of the accommodating conference.

**27. Who are elected as associate members? ¶322 (3/4v) (List alphabetically-see note preceding Question 27):**  
N/A

**28. Who are elected as provisional members and what seminary are they attending, if in school? (under ¶¶322.4, 324, 325)**

**a) Provisional Deacons under the provisions of ¶¶ 324.4a, c or ¶324.5(3/4v)**

Name	Seminary
Girten, Regina Gail	Memphis Theological Seminary

**b) Provisional Elders under the provisions of ¶¶ 324.4a, b or ¶324.6 (3/4v)); ¶ 322.4 (v 3/4)**

Name	Seminary
Fisher, Zachary Stephen	Vanderbilt Divinity School
Hamilton, Kelli Nichole	Vanderbilt Divinity School
van Eys, Peter Dane	Vanderbilt Divinity School
Williams, Sheila Renee	United Theological Seminary
Wright, Darren Mayberry	Vanderbilt Divinity School

**29. Who are continued as provisional members, in what year were they admitted to provisional membership, and what seminary are they attending, if in school (¶326, ¶ 327 v)?**

**a) In preparation for ordination as a deacon or elder? (¶326)**

Name	Clergy Status	Date and Seminary
Baird-Chrisohon, Nicholas Jay	PE	2016 Graduated from Vanderbilt Divinity School
Baxter, David Brandon	PE	2017 Graduated from Vanderbilt Divinity School
Bridges, Jessica Paige	PD	2012 Graduated from Vanderbilt Divinity School
Brown, Roger Presley	PE	2017 Graduated from Asbury School of Theology
Carle, Jonathan Edward Bratt	PE	2015 Graduated from Vanderbilt Divinity School
Cummings, Christopher Thomas	PD	2016 Graduated from Memphis Theological Seminary
Cummings, Joanna Stephanie	PD	2016 Graduated from Memphis Theological Seminary
Durham, Krislyn Page	PE	2017 Graduated from Asbury School of Theology
Ezell, Elizabeth Earline Tait	PE	2009 Graduated from University of the South School of Theology
Finfrock, Celia Ann	PD	2017 Graduated from Perkins School of Theology
Furtado, Jefferson Magalhães	PE	2016 Graduated from United Theological Seminary
Gonzalez, Stacy	PE	2017 Graduated from Vanderbilt Divinity School
Hwang, Seonwoong	PE	2017 Graduated from Vanderbilt Divinity School
Jarrell, Margaret Ann	PD	2017 Graduated from Vanderbilt Divinity School



<b>Name</b>	<b>Clergy Status</b>	<b>Date and Seminary</b>
Johnson, David Winship	PE	2016 Graduated from Asbury Theological Seminary
Johnson, Theresa Ann	PE	2017 Graduated from Asbury School of Theology
Jones, Carlisle White	PD	2017 Graduated from Memphis Theological Seminary
King, Toi Michelle	PE	2016 Graduated from Vanderbilt Divinity School
Little, Eric Wade	PE	2015 Graduated from Duke Divinity School
McGlothlin, Samantha Tashman	PE	2016 Graduated from Vanderbilt Divinity School
McWhirt-Toler, Sarah Elizabeth	PD	2017 Graduated from Vanderbilt Divinity School
Myers, Mary Kathryn	PE	2016 Graduated from Methodist Theological School in Ohio
Myers, Thomas Bowlin	PE	2016 Graduated from Methodist Theological School in Ohio
Parker, Nancy Marie Hawthorne	PE	2016 graduate of Vanderbilt Divinity School
Platts, Margaret Houck	PE	2017 Graduated from Duke Divinity School
Proctor-Bjorgo, Betty Lois	PE	2015 Graduated from Asbury Theological Seminary
Ssebulime, Mbuga David Earnest	PE	2015 Graduated from Vanderbilt Divinity School
Templeton, Mark Wallace	PE	2016 Graduated from United Theological Seminary
Woodruff, Niger Amin	PE	2012 Graduated from Vanderbilt Divinity School

**b) Provisional deacons who became provisional elders? (v) N/A**

**c) Provisional elders who became provisional deacons? (v)(Indicate year) N/A**

**d) Provisional members who transferred from other conferences or denominations? (§347.1) (v) N/A**

**30. What ordained clergy, coming from other Christian denominations, have had their orders recognized (§347.6): (v) A person's orders may be recognized when they are transferring their membership into your annual conference from another Christian denomination. A person who is listed in Q.30 must also be listed in either Q. 31 a or b, depending on the transfer status. N/A**

**31. What ordained clergy have been received from other Christian denominations (§347.3): (List alphabetically—see note preceding Question 27):**

**a) As provisional members (§347.3c)? (v) N/A**

**b) As local pastors (§347.3)? (v) N/A**

**32. Who are elected as members in full connection? (List alphabetically-see note preceding Question 27. Anyone appearing on this question must also be listed somewhere in questions 33-34 or 36, unless the clergy's orders from another denomination were recognized on question 30 in a previous year.) (v 3/4):**

**a) Deacons**

<b>Name</b>
Crawford, Kevin Michael
Jones, IV, Adam Crane

**b) Elders**

<b>Name</b>
Austell, Sharon Bonner
Frohock, Kyle Donald
Gossett, Allison Marie Dove
Heatherly, B. Ryan
Sauls, Stephen David
Slowey, Shelby Lucas
Smith, Paula Broussard
Stevenson, Judy Morgan
Uroza, Carlos Antonio
Vann, Edward Thomas Jr.

**33. Who are ordained as deacons and what seminary awarded their degree? Or, if their master's degree is not from a seminary, at what seminary did they complete the basic graduate theological studies?: (List alphabetically-see note preceding Question 27)**

**a) After provisional membership (§330)? (v 3/4)**

<b>Name</b>	<b>Seminary</b>
Crawford, Kevin Michael	Candler School of Theology
Jones, IV, Adam Crane	Memphis Theological Seminary

**b) Transfer from elder?(§309) (v 3/4) N/A**

**34. Who are ordained as elders and what seminary awarded their degree?**

**a) After provisional membership? (§335) (v 3/4)**

<b>Name</b>	<b>Seminary</b>
Austell, Sharon Bonner	Vanderbilt Divinity School
Frohock, Kyle Donald	Vanderbilt Divinity School
Gossett, Allison Marie Dove	Vanderbilt Divinity School
Heatherly, B. Ryan	Asbury Theological Seminary
Sauls, Stephen David	Vanderbilt Divinity School
Slowey, Shelby Lucas	Vanderbilt Divinity School
Smith, Paula Broussard	Candler School of Theology
Stevenson, Judy Morgan	Asbury Theological Seminary
Uroza, Carlos Antonio	Vanderbilt Divinity School
Vann, Edward Thomas Jr.	Vanderbilt Divinity School

b) Transfer from deacon? (§309) (v 3/4) N/A

35. What provisional members, previously discontinued, are readmitted (§364)? (v) N/A

36. Who are readmitted (§§365-367 [v], §368 [v 2/3]):

Name	Clergy Status	Previous Status
Hultman, Suzanne Cloyd	FE	FE

37. Who are returned to the effective relationship after voluntary retirement (§357.7): (v) N/A

38. Who have been received by transfer from other annual conferences of The United Methodist Church (§§347.1, 416.5, 635.2n)? (List alphabetically. Indicate credential. See note preceding Question 27.): (v) N/A

39. Who are transferred in from other Methodist denominations (§347.2)? (List alphabetically. Indicate credential.) N/A

40. Who have been ordained as a courtesy to other conferences, after election by the other conference? (See note preceding Question 27. Such courtesy elections or ordinations do not require transfer of conference membership.)

a) Deacons? N/A

b) Elders? N/A

41. Who have been transferred out to other annual conferences of The United Methodist Church (§416.5)? (List alphabetically. Indicate credential. See note preceding Question 27.)

Name	Clergy Status	New Conference	Date of Transfer
Hultman, Suzanne Cloyd	FE	North Carolina	7/1/2018

42. Who are discontinued as provisional members (§327)? (v).

a) By expiration of eight-year time limit (§ 327) N/A

b) By voluntary discontinuance (§ 327.6) (v) N/A

c) By involuntary discontinuance (§ 327.6) (v) N/A

d) By reaching Mandatory Retirement Age (§ 327.7) N/A

43. Who are on location?

a) Who has been granted honorable location (§358.1)?

(1) This year? (v) N/A

**(2) Previously?**

<b>Name</b>	<b>Year Originally Granted</b>	<b>Charge Conference Membership</b>	<b>Year of Most Recent Report</b>
Adams, Noreen Ilena (FE)	2012	First UMC Dickson, TN	2017
Davis, Jr., Gerry Wayne (FE)	2013	First UMC, Pulaski, TN	2017
Ferguson, Peter Fredric (FE)	2011	Epworth UMC Franklin, TN	2017
Miller-Herron, Nancy Carol (FE)	2003	First UMC Dresden, TN	2016

**b) Who on honorable location are appointed ad interim as local pastors? (§358.2) (Indicate date and appointment.)** N/A

**c) Who has been placed on administrative location (§359)?**

**(1) This year? (v)** N/A

**(2) Ad Interim Administrative Location (v)** N/A

**(3) Previously?** N/A

**44. Who have been granted the status of honorable location—retired (§358.3):**

**a) This year? (v)** N/A

**b) Previously?**

<b>Name</b>	<b>Clergy Status</b>	<b>Year Honorable Location Originally Granted</b>	<b>Charge Conference Membership</b>
Benedict, Andrew	FE	1999	Brentwood UMC
Eversole, Findley T.	FE	1964	unknown
Graham, James Walter	AM	1992	unknown
James, Jr., Edward Clark	FE	2001	Surrey UMC, Surrey, ME
Jones, David Merrill	FE	1997	Grace UMC, Blue Island, IL
McKerley, Brian Joseph	FE	2008	Brentwood UMC
Pennington, Norman	FE	2000	Gladeville UMC
Rye, George Boone	AM	1974	Greenwood-Pleasant Grove UMC
Tieman, Glen A.	FE	2005	Rising Hope UMC, Alexandria, Virginia

**45. Who have had their status as honorably located and their orders terminated (§358.2)? (v)** N/A

**46. Who have had their conference membership terminated?**

**a) By withdrawal to unite with another denomination (§360.1, .4)? (v) N/A**

**b) By withdrawal from the ordained ministerial office (§360.2, .4)? (v) N/A**

**c) By withdrawal under complaints or charges (§§360.3, .4; 2719.2)?**

<b>Name</b>	<b>Date Effective</b>	<b>Prior Clergy Status</b>
Palmer, Timothy Donald	5/31/2018	PE

**d) By termination of orders under recommendation of the Board of Ordained Ministry (§§ 358.2, 359.3 )? (v) N/A**

**e) By trial (§2713)? N/A**

**47. Who have been suspended under the provisions of §362.1d, §2704.2c or §2711.3? (Give effective dates. Indicate credential.)**

<b>Name</b>	<b>Date Effective</b>	<b>Clergy Status</b>
Mayo, Jonathan Maxwell	2/15/2018-6/11/2018	FE
Palmer, Timothy Donald	2/2/2018-5/31/2018	PE

**48. Deceased (List alphabetically)**

**a) What associate members have died during the year?**

**Active:** N/A

**Retired:**

<b>Name</b>	<b>Date of Birth</b>	<b>Date of Death</b>
Ferguson, George Dudley	8/6/1928	8/12/2017
Hocker, Earl N.	2/4/1926	8/29/2017

**b) What provisional members have died during the year? (Indicate credential.)**

**Active:** N/A

**Retired:** N/A

**c) What elders have died during the year?**

**Active:**

<b>Name</b>	<b>Date of Birth</b>	<b>Date of Death</b>
Arnold, John W.	1/8/1960	9/27/2017
Hamilton, James "Jim" G.	4/10/1959	12/2/2017

**Retired:**

<b>Name</b>	<b>Date of Birth</b>	<b>Date of Death</b>
Barnes, William Lewis	7/17/1931	8/21/2017
Cloyd, Thomas H.	3/10/1930	6/29/2017
Dunn, Luke Nichols	1929-12-23	2018-03-19
Menees, John William	11/5/1929	11/26/2017
Pearce, William Eli	11/9/1928	7/16/2017
Williams, Michael	12/22/1950	3/19/2018

**d) What deacons have died during the year?****Active:** N/A**Retired:** N/A**e) What local pastors have died during the year?****Active:** N/A**Retired:**

<b>Name</b>	<b>Date of Birth</b>	<b>Date of Death</b>
Dalrymple, Willard LaVerne	2/11/1930	9/26/2017
Francis, Wendell Y.	8/8/1926	11/18/2017

**49. What provisional or ordained members (elders and deacons) have received appointments in other Annual Conferences of The United Methodist Church while retaining their membership in this Annual Conference (§§331.8, 346.1)?**

<b>Name</b>	<b>Clergy Status</b>	<b>Conference Where Appointed</b>	<b>Appointment</b>
Allen, David Christopher	FE	Florida	South-South Tampa
Allen, Erica Jane	FE	Florida	South-South Tampa
Austin, Thad	FE	Indiana	IUPUI Lilly School of Philanthropy
Carle, Jonathan Edward Bratt	PE	Michigan	Ionia/Lyons-Muir Charge
Crawford, Kevin Michael	FD	North Georgia	Religious Life Program Coordinator, Emory University, Atlanta, GA
Frohock, Kyle	FE	Evangelical Methodist Church of Costa Rica	Colegio Metodista
Groseclose, Susan	FD	Holston	Holston Conference Associate Director for Discipleship, Alcoa, TN
Haynes, Christopher	FE	Memphis	Lexington First Lexington, TN

Name	Clergy Status	Conference Where Appointed	Appointment
Kelley, Matthew L.	FE	Kentucky	Family Scholar House
Norfleet, Doug	FE	Memphis	Union City First, Union City, TN
Parrish, Mary	FD	Alabama-West Florida	Dothan First UMC, Dothan, AL
Proctor, Regina B.	FE	Indiana	St. Lukes UMC, Indianapolis, IN
Ross, Vance P.	FE	North Georgia	Central Charge, Atlanta, GA
Snape, Jonathan Ramsay	FE	Rio Texas	Leander UMC, Leander, TX
Sauer, David	AM	Memphis	Post Oak & Liberty, Camden, TN

**50. Who are the provisional, ordained members or associate members on leave of absence and for what number of years consecutively has each held this relation (§353)? (Indicate credential. Record Charge Conference where membership is held.)**

**a) Voluntary?**

**(1) Personal, 5 years or less (§353.2a 3) (v)**

Name	Clergy Status	Date Effective	Charge Conference
Bridges, Jessica Paige	PD	7/1/2015	Edgehill
Cothran, Sherry	FE	12/31/2017	St. John's
Fox, Kathy A.	FE	7/1/2016	Fellowship

**(2) Personal, more than 5 years (§353.2a 3) (v 2/3)**

Name	Clergy Status	Date Effective	Charge Conference
McDonough, Carol	FD	7/1/2012	Forest Hills

**(3) Family, 5 years or less (§353.2b 3) (v) N/A**

**(4) Family, more than 5 years (§353.2b 3) (v 2/3)**

Name	Clergy Status	Date Effective	Charge Conference
Spieth, Susan	FE	7/1/2011	Liberty UMC

**(5) Transitional (§353.2c)**

Name	Clergy Status	Date Effective	Charge Conference
King, Marie	FD	7/1/2018	Belmont UMC
Holliman, Lori	FD	7/1/2018	Gladeville UMC



**b) Involuntary?**

**(1) Involuntary Leave (¶ 354)? (v 2/3) N/A**

**Ad Interim Involuntary Leave (JCD 1355) (v) N/A**

**51. Who are granted sabbatical leave (¶351)? (v) N/A**

**52. Who have been granted medical leave due to medical or disabling conditions (¶356)? (v)**

<b>Name</b>	<b>Clergy Status</b>	<b>Date Effective</b>	<b>Charge Conference</b>
Davis, Isaac J.	FE	7/1/2003	Mt. Pisgah
Ezell, Elizabeth Erline Tait	PE	8/10/2015	Cornerstone
Kessen, Virginia Anne	FE	9/1/1999	Belmont
McCormick, Stanley Luther	FL	11/1/2009	Madison Street
Morris, Donald W.	FE	7/1/2016	Fellowship
Turke, George S	FL	7/1/2018	

**53. What members in full connection have been retired (¶357): (List alphabetically. If retiring in the interim between conference sessions (¶357.2d), indicate the effective date of retirement.) (Under ¶357.1, no vote required; under ¶357.2, v; under ¶357.3, v 2/3)**

**Deacons**

**a) This year?**

<b>Name</b>	<b>Date Effective</b>
Hall, Connie	7/1/2018
Peeler, Rebecca A.	7/1/2018

**b) Previously?**

<b>Name</b>	<b>Date Effective</b>
Adams, Elizabeth Wilhite	08/05/2004
Clevenger, Jacqueline Lolita	07/01/2007
Ford, Arthur Milton	01/01/2004
Gaither, Donna Daley	07/01/2012
Garcia, Barbara Phillips	07/01/2007
Garcia-Jimenez, Joaquin	12/31/2009
Hay, Susan Hayslip	05/03/2011
Johnson, Sue Hall	07/01/2012
Moore, Gary L.	07/01/2015

<b>Name</b>	<b>Date Effective</b>
Nelson, Lucinda A.	05/01/2015
Padgett, Susan Sowell	09/01/2013
Reece, Jo Bentley	09/20/2008
Strickland, James Edward	07/01/2005
Zoller, Nancy Carol Colprit	07/01/2009

## **Elders**

### **c) This year?**

<b>Name</b>	<b>Date Effective</b>
Capps, James S.	7/1/2018
Carrigan, Mark	7/1/2018
Culbertson, LeNoir	7/1/2018
Davis, Brent	7/1/2018
Gardner, Paul	7/1/2018
Hill, A. Lynn	7/1/2018
Hinton, Richard V.	12/31/2017
Morgan, Richard	9/30/2017
Mayo, Jonathan Maxwell	7/1/2018
Potts, R. Michael	10/1/2017
Unruh, Von W.	7/1/2018
Wolf, Janet L.	7/1/2018

### **d) Previously?**

<b>Name</b>	<b>Date Effective</b>
Adams, David Carroll	07/01/2016
Adams, Jr. Woodward A.	06/30/2000
Archibald, Chestina Reikya Mitchell	07/01/2008
Armistead, Charles "Skip"	07/01/2014
Ashley, Mark Files	01/01/2007
Bailey, Jr., Donald Edward	07/01/2012
Baker, S. Thomas	07/01/2010
Barrineau, Karen P.	07/01/2015
Bass, Horace	07/01/1994
Bass, Jr., James D.	06/01/2001

<b>Name</b>	<b>Date Effective</b>
Beasley, Jr., James Hiram	07/01/2001
Beaty, James R.	07/01/2015
Becher, Charles A.	07/01/2001
Bell, Jon William	07/01/2011
Blackburn, C. Edward	06/01/1993
Blair, Frank Eddie	07/01/2000
Blum, Diane Luton	10/01/2015
Booker, Jr., Warren Gamaliel	10/08/2008
Braden, Suzanne Glover	07/01/2006
Bradley, David Ira	07/01/2003
Britt, Edward J.	07/01/2016
Brown, Ronald C.	07/01/2016
Brown, Rosemary	07/01/2005
Brunson, Thad Nolen	07/01/2012
Bufford, Edward	07/01/2004
Burke, Sr., Larry J.	07/01/2007
Butler, David Wendell	07/01/1996
Campbell, William	11/02/2013
Carden, Leland Thornburg	07/01/2008
Carty, Terry	06/30/2015
Case, Robert Hilton	07/01/2005
Casey, John Wayne	07/01/2010
Choate, Donald R.	07/01/2005
Church, Debra L.	04/01/2015
Clardy, Jr., James Claborn	07/01/2006
Coleman, Robert B.	07/01/2017
Collett, Jr., John H.	12/31/2016
Collier, Karen Young	07/01/2010
Compton, David Orville	07/01/1999
Corry, John Greeley	07/01/2000
Crump, Edward L.	07/01/1993
Daniels, John R.	07/01/2016
Davis, David Randall	07/01/1992
Davis, Winfield Scott	07/01/1998
DeRamus, Thomas Vernon	05/01/1991

<b>Name</b>	<b>Date Effective</b>
DeWitt, Diana	01/01/2017
Dobbins, William Curtis	07/01/2011
Dobson, Neil Regen	07/01/2001
Dowdy, Paul Thomas	06/30/1999
Edwards, Kenneth M.	07/01/2017
Elliott, Joe William	07/01/2003
Fielder, Dorothy Pack	07/01/2006
Foster, Jeffrey Russell	07/01/2006
Franklin, Shirley Renee	07/01/2017
Frazer, Denman E.	07/01/2016
Frazer, Sr., Joe Jackson	07/01/1992
Fryer, Samuel Delwyn	07/01/1990
Fryer, Jeff Washington	07/01/1989
Gaines, Erwin Lee	07/01/1999
Ganues, Randall Cagle	07/01/2007
Gardner, James Wilson	06/30/2012
Gardner, Susan Marie	01/01/2013
Gilbert, John P.	06/30/2006
Gillespie, Kenneth	08/29/2003
Glass, William Neal	07/01/2013
Gober, William Eugene	07/01/1995
Gray, Kay Chandler	07/01/2011
Gray, Susan	7/1/2017
Gulley, Jr., Frank	07/01/1998
Halliburton, John A.	07/01/2016
Halliburton, Thomas E.	09/01/2015
Hambrick, Charles H.	07/01/1995
Harlow, Janet Denise	06/16/2009
Harris, Bernie Melville	07/01/2009
Harrub, Calvin Nelson	07/01/2003
Harvey, C. Kaye	07/01/2015
Hawkins, Pamela C.	07/01/2016
Hembree, Jr., Fred B.	7/01/2016
Hembree, John Wesley	07/01/2007

<b>Name</b>	<b>Date Effective</b>
Hewgley, J. Hap	07/01/2017
Hilton, Jerry Martin	07/01/2000
Hinkle, Lynn Strother	07/01/2010
Hogg, Sr., Robert L.	11/01/2014
Hoppus, Jay L.	07/01/2002
Horne, Phillip H.	07/01/1995
Johnson, Charles Vance	07/01/2010
Johnson, Linda Joyce	07/01/2012
Johnson, Louis A.	07/01/1992
Jones, Adrian Wilson	07/01/2000
Jones, John Michael	07/01/2014
Jordan, Benjamin Thomas	07/01/2009
Joseph, Sushil	12/18/2000
Kannon, Jr., James Covey	07/01/2001
Kayler, James Edwin	07/01/2008
Kimbrough, Nelia	07/01/2016
Kimbrough, Robert Calvin	07/01/2016
Knight, Jr., Henry Floyd	07/01/2011
Layne, Larry Clark	07/01/2006
Leimenstoll, Cathie Ann	07/01/2011
Lewis, Bettye P.	02/01/2016
Lewis , Robert Holloway	07/01/2002
Lindsay, Russell E.	07/01/1996
Little, Jr., Robert Terry	01/01/2004
Lovell, William Eugene	07/01/2001
Lowery, Ronald D.	09/01/2015
Jones, Shirley Majors	07/01/2009
Martin, Harold	07/01/2012
Matthews, Graham Park	07/01/2017
Mayo, Jerry Hilton	07/01/2005
McBay, Emerson Esco	07/01/2001
McClellan, Joseph Edward	07/01/2010
McGee, Elijah E.	07/01/2015
McGranahan, Larry Max	07/01/2009

<b>Name</b>	<b>Date Effective</b>
McIntyre, David E.	07/01/2007
Meaker, Dennis J.	7/1/2017
Meggs, Wendell	07/01/1986
Miles, Rodolphus Hughes	07/01/2000
Miller, Sr., James David	07/01/1998
Miller, William J.	07/01/2001
Moore, Hugh Edwin	01/01/2002
Moore, Joe H.	07/01/1992
Moore, Maurice Brown	06/01/1995
Morgan, Helen T.	07/01/2014
Mulroy, William A.	07/01/2016
Newell, Ray R.	07/01/2013
Noffsinger, Gerald	07/01/2000
Nolen, Robert Guinn	07/01/1977
O'Bannon, Michael D.	07/01/2017
Panter, Billy Ray	07/01/1994
Parkison, Lee Moyne	07/01/2000
Patterson, Ronald Paul	07/01/2009
Patton, Robert Malcolm	07/01/2003
Pepper, Arthur Barton	07/01/1997
Poole, Charles Harold	07/01/1992
Pugh, Raymond Edward	07/01/1999
Pulley, William Ronald	07/01/1991
Pusateri, Richard Anthony	03/01/2017
Rainey, David Emory	07/01/2012
Rayford, Shirley A.	07/01/2016
Reding, Jr., William L.	07/01/2017
Ripski, J. Michael	07/01/2015
Robinson, James M.	07/01/2017
Ross, D. Phillip	07/01/2015
Sadler, Robert	07/01/2004
Schlesinger, Arden Brian	07/01/2003
Scott-Welch, John "Dick"	07/01/2005
Sewell, James Harold	07/01/1998

<b>Name</b>	<b>Date Effective</b>
Shaffer, P.J.	07/01/2017
Shawhan, Sandra Parrish	07/01/2012
Shelton, Sr., Joe K.	07/01/2006
Shriver, Richard Vernon	07/01/2003
Sills, Jack P.	07/01/2016
Sims, Sam D.	07/09/2001
Smith, Patricia L.	07/01/2015
Smith, Robert Frank	07/01/1998
Smith, Thomas Hiram	07/01/2003
Sojourner, Jacqueline Anne	08/01/2010
Speich, Garry Duane	07/01/2007
Spencer, David N.	07/01/2015
Stewart, James Charles	07/01/2003
Sullins, Harvey Lee	07/01/2007
Taylor, William Garie	07/01/2001
Templeton, William Edward	07/01/2006
Thackston, Carleton	07/01/2009
Tramel, James Paul	07/01/2010
Troutt, Lytle Carter	07/01/1994
Underwood, Joel Clayton	06/01/2001
Vann, E. Thomas	01/01/1999
Waldrop, J. Michael	07/01/2014
Walkup, Vincent	07/01/2013
Watson, David Lowes	07/01/2005
Watson, Gayle Turner	07/01/2005
Weber, Norman Frank	07/01/2000
Weller, III, William Allen	07/01/2013
Wheeler, Jackie Wayne	07/01/2005
White, Vernon T.	07/01/1997
Williams, Charles Edwards	07/01/2000
Williams, John Paul	07/01/2005
Womack, Stephen Edward	07/01/2002
Wright, Hugh Elliott	07/01/2002
Wright, Phillip B.	07/01/2016



**54. What associate members have been retired (§357): (List alphabetically. If retiring in the interim between conference sessions (§357.2d), indicate the effective date of retirement.) (Under §357.1, no vote required; under §357.2, v; under §357.3, v 2/3)**

**a) This year?**

<b>Name</b>	<b>Date Effective</b>
Fields, James H.	1/1/2018

**b) Previously?**

<b>Name</b>	<b>Date Effective</b>
Allegood, Billy	07/01/1998
Allen, Frank	07/01/2003
Anderson John W.	07/01/2000
Baker, Vincent	07/01/2003
Bennett, T.J.	07/01/1997
Clark, James Ronald	01/01/2013
Cowan, James Duane	07/01/2005
Davis, Jr., Earl E.	07/01/2016
Davis, Thomas L.	07/01/1999
Ervin, Joseph Kenneth	07/01/2011
Gobble, Bobby	07/01/1996
Gran, Bradford A.	07/01/2010
Haynes, Howard	07/01/1999
Johnson, Dickie Wayland	07/01/2008
Kelley, Steven	07/01/2014
Kelley, Louis Wayne	03/01/2002
Kingsley, David	07/01/2002
Pennington, Jr., John Ashby	07/01/2008
Rascoe, Thomas C.	07/01/2010
Scruggs, Roland	07/01/2004
Spencer, J.D.	07/01/1993
Tidrow, Linda	03/01/2006
Walters, William Bruce	07/01/2003
Williams, James Lee	01/01/2008

**55. What provisional members have been previously retired (§358, 2008 Book of Discipline)?**

<b>Name</b>	<b>Date Effective</b>
Janes, Carol Frances	2015
Long, Elizabeth Barstow	2004

**56. Who have been recognized as retired local pastors (§320.5):****a) This year?**

<b>Name</b>	<b>Date Effective</b>
Chandler, Thomas Earl	7/1/2018
Hand, Jon Austin	7/1/2018
Herring, Joel Thomas	7/1/2018
Jordan, Robert	7/1/2018
Pedigo, Larry	7/1/2018
Scott, Gloria	7/1/2018
Smith, Dewey	7/1/2018

**b) Previously?**

<b>Name</b>	<b>Date Effective</b>
Adair, George M.	07/01/2013
Ashby, Thaddeus Clay	07/01/2013
Augustine, Patricia “Peg” L	7/1/2015
Barger, William Thomas	07/01/2002
Batson, Winton Durrett	07/02/2015
Bingnear, Ronald Corbet	07/01/2014
*Brown, Samuel Ernest	7/1/2017
Bryant, James Howard	07/01/2011
Carney, John Vernon	07/01/2013
Cartwright, Clarence	07/01/2015
Clayton, Kenneth Lester	07/01/2012
Clayton, Perry Talmadge	06/09/1999
Cowan, Billy Brad	07/01/2012
Dailey, Hobart Isaac	01/01/1990
Day, Phillip Stephen	06/30/2005
Decker, David L.	07/01/2015
Dodson, Robert Ervin	07/01/2010

<b>Name</b>	<b>Date Effective</b>
DuToit, Pieter A.	07/01/2016
Edmondson, Beulah Mae	07/01/2015
Fletcher, Larry Cook	07/01/2015
French, Dorris Nelson	07/01/2008
Gaines, Phyllis Kathleen	07/01/2016
Gillstrap, Michael H.	07/01/2010
Green, Douglas Eugene	06/01/2012
Greer, John E.	07/01/2016
Gruber, James W.	07/01/2014
Gupton, Paul R.	07/01/1995
Hagan, Francis “Frank” J.	07/01/2011
Hale, Martha Kemmer	7/1/2016
Hardy, Jr., Arthur Allen	07/01/2009
Hartman, Ray	07/01/2014
Higginbotham, Donna J.	07/01/2016
Hilton, Robert A.	06/30/2014
Hitz, John R.	07/01/2013
Howard, Sr., Michael Aaron	07/01/2012
Hubbard, Joan D.	07/01/2015
Hubbard, Carl F.	07/01/2006
Hutson, Carl T.	07/01/2016
Ives, John Clark	07/01/2011
Jernigan, Jr., Robert “Bob” Leon	07/01/2015
Jones, Ron	7/1/2015
Lunsford, David H.	7/1/2018
Martin, Royce	7/1/2012
Mason, Joseph G.	07/12/2001
McDonald, Ray Bonner	06/30/2014
McMurry, Jackie Anne	06/30/2012
Modlin, Carole	07/01/2009
Nobling, Carolyn B.	07/01/2015
Moss, Jr., William Henry	06/30/2015
O’Rear, William Douglas	07/01/2015
Parker, Murry E.	07/01/2007

<b>Name</b>	<b>Date Effective</b>
Poellnitz, Wesley	07/01/2007
Rash, David	07/01/2014
Reed, George Edward	07/01/2012
Rogers, Jimmy Dee	07/01/2006
Rowlett, James H.	07/28/2000
Royston, Jr., Lawrence E.	07/01/2013
Shoup, Jay	07/01/2004
Simmons, Wayne Gerald	07/01/2001
Stricklin, Ted Allen	07/01/2016
Tague, Vance	07/01/2013
Taylor, Gerald Lee	07/01/2014
Thompson, Linda L.	07/01/2015
Towry, Chester Arthur	07/01/2006
Tucker, Jesse Bratton	05/31/2008
Tucker, Norma Fay Underhill	07/01/2001
Tuttle, Robert M.	07/01/2007
Walker, R. Frank	07/01/2013

**57. What is the number of clergy members of the Annual Conference:**

**a) By appointment category and conference relationship?**

**(NOTES:**

**(1) Where applicable, the question numbers on this report form corresponding to each category have been placed in parenthesis following the category title. Where these question numbers appear, the number reported in that category should agree with the number of names listed in the corresponding questions.**

**(2) For the three categories of Appointments to Extension Ministries, report as follows:**

**¶344.1a, c): the number of clergy members appointed within United Methodist connectional structures, including district superintendents, or to an ecumenical agency.**

**¶344.1b): the number of clergy members appointed to extension ministries, under endorsement by the Division of Chaplains and Related Ministries of the General Board of Higher Education and Ministry.**

**¶344.1d): the number of clergy members appointed to other valid ministries, confirmed by a two-thirds vote of the Annual Conference.**

**Note: Report those in extension ministry in one category only.**

**See the Discipline paragraphs indicated for more detailed description of these appointment categories.)**

**Note: Those approved to serve as a local pastor, but not currently under appointment, are not counted as clergy members of the conference.**

Categories	Deacons in Full Connection	Elders in Full Connection	Provisional Deacons	Provisional Elders	Associate Members & Affiliate Members With Vote	Full-time Local Pastors	Part-time Local Pastors
Pastors and deacons whose primary appointment is to a Local Church (¶331.1c, 339) (74)	21	122	6	23	8	61	117
Deacons (in full connection and provisional) serving Beyond the Local Church (¶331.1a, b) (77a,b)	11	xxxxx xxxxx xxxxx	1	xxxxx xxxxx xxxxx	xxxxx xxxxx xxxxx	xxxxx xxxxx xxxxx	xxxxx xxxxx xxxxx
Appointments to Extension Ministries (¶316.1; 344.1a, c) (76a)	xxxxx xxxxx xxxxx	10	xxxxx xxxxx xxxxx	1	0	1	0
Appointments to Extension Ministries (¶316.1; 344.1b) (76b)	xxxxx xxxxx xxxxx	4	xxxxx xxxxx xxxxx	0	0	1	1
Appointments to Extension Ministries (¶316.1; 344.1d) (76c)	xxxxx xxxxx xxxxx	7	xxxxx xxxxx xxxxx	1	0	1	2
Appointments to Attend School (¶331.3) (79)	0	3	0	0	0	xxxxx xxxxx	xxxxx xxxxx
Appointed to Other Annual Conferences (49)	2	6	0	1	1	xxxxx xxxxx	xxxxx xxxxx
On Leave of Absence (50a1, a2)	1	1	1	0	0	xxxxx xxxxx	xxxxx xxxxx
On Family Leave (50a3, a4)	0	1	0	0	0	xxxxx xxxxx	xxxxx xxxxx
On Sabbatical Leave (51)	0	0	0	0	0	xxxxx xxxxx	xxxxx xxxxx
On Medical Leave (52)	0	3	0	1	0	2	0
On Transitional Leave (50a5)	3	0	0	0	0	xxxxx xxxxx	xxxxx xxxxx
Retired (53, 54, 55)	16	188	0	0	26	xxxxx xxxxx	xxxxx xxxxx
Total Number, Clergy Members	54	345	8	24	35	66	120
Grand Total, All Conference Clergy Members			6	52			

**b) By gender and racial/ethnic identification? (NOTE: See the instruction for item 57 for guidelines to assist in the racial/ethnic identification count.)**

Clergy Demographics														
Categories	Deacons in Full Connection		Elders in Full Connection		Provisional Deacons		Provisional Elders		Associate Members & Affiliate Members with Vote		Full-time Local Pastors		Part-time Local Pastors	
	Male	Female	Male	Female	Male	Female	Male	Female	Male	Female	Male	Female	Male	Female
Asian			6	1			1							1
Black		1	8	8			3	2			1	2	15	7
Hispanic			1					1			1	1		2
Native American														
Pacific Islander														
White	13	25	101	39	1	5	10	9	7	2	41	12	66	22
Multi-Racial														
Grand Total, All Conference Clergy Members*	13	26	116	48	1	5	14	12	7	2	43	15	81	32

### PART III CERTIFICATION IN SPECIALIZED MINISTRY

**Note:** Indicate credential of persons in Part III: FD, FE, PD, PE, AM, FL, PL, and LM.

**58. Who are the candidates in process for certification in specialized ministry?** N/A

**59. Who is certified in specialized ministry? (List the areas of specialized ministry.**

Name	Clergy/Lay Status	Specialized Ministry
Blume, Diane Luton	FE	Spiritual Formation
Carty, Terry B.	RE	Youth Ministry
Morris, Beth	Lay	Youth Ministry
Reynolds, Lori	Lay	Christian Education

**60. Who are transferred in as a certified person in specialized ministry?** N/A

**61. Who are transferred out as a certified person in specialized ministry?** N/A

**62. Who have been removed as a certified person in specialized ministry?** N/A

### PART IV CERTIFIED LAY MINISTRY

(¶¶ 268, and 666.10 The Book of Discipline)

**63. Who are certified as lay ministers (¶ 268, and 666.10)? (List alphabetically, by district)** N/A

### PART V DIACONAL MINISTERS

(Paragraph numbers in questions 64-71 refer to The 1992 Book of Discipline)

**64. Who are transferred in as diaconal ministers (¶312)?** N/A

**65. Who are transferred out as diaconal ministers (¶312)?** N/A

**66. Who have had their conference relationship as diaconal ministers terminated by Annual Conference action (¶313.3)? (Under ¶313.3a, no vote; under ¶313.3b, v 2/3)** N/A

**67. What diaconal ministers have died during the year?**

**a) Effective:** N/A

**b) Retired:**

<b>Name</b>	<b>Date of Birth</b>	<b>Date of Death</b>
Bird, Rosemary	12/7/1946	5/11/2018

**68. What diaconal ministers have been granted leaves of absence under ¶313.1a, c, d) (disability, study/sabbatical, or personal leave): (v) N/A**

**69. What diaconal ministers have been granted an extended leave (¶313.1e): N/A**

**70. Who have returned to active status from extended leave (¶313.1e)? (v)? N/A**

**71. Who have taken the retired relationship to the Annual Conference as diaconal ministers (¶313.2): (Under ¶313.2b, v 2/3)**

**a) This year? N/A**

**b) Previously? N/A**

## **PART VI APPOINTMENTS AND CONCLUDING BUSINESS**

**72. Who are approved for less than full-time service?**

**a) What associate members and elders (full and provisional) are approved for appointment to less than full-time service, what is the total number of years for which such approval has been granted to each, and for what fraction of full-time of service (in one-quarter, one-half, or three-quarter increments) is approval granted (¶¶338.2, 342.2, 1506)? (v 2/3, after 8 years v 3/4):**

<b>Name</b>	<b>Appointment</b>	<b>Fraction of Full-Time Service</b>
Brown-Felder, Gwen	Cumberland River District	$\frac{3}{4}$
Burchfield, Willie	Brooks Memorial	$\frac{3}{4}$
Christopher, Steven J.	Barth Vernon	$\frac{1}{4}$
Kelley, Matthew L.	Family Scholar House	$\frac{3}{4}$
Kimbrough, Robin	Scott Chapel	$\frac{1}{4}$
Owens, Deborah	Wesley Chapel	$\frac{1}{2}$
Voorhees, Kay Hereford	Ruth Ensor Memorial	$\frac{3}{4}$

**b) What deacons in full connection and provisional deacons are approved for appointment to less than full-time service (¶331.7)?**

<b>Name</b>	<b>Appointment</b>	<b>Fraction of Full-Time Service</b>
Coursey, Mark	Epworth	$\frac{3}{4}$
Dugan, Gracie Nicole	Belle Meade	$\frac{3}{4}$



Name	Appointment	Fraction of Full-Time Service
Hays, Rita	Matthews Memorial	¼
Hill, Ted	Gallatin First	¼
Tyree, Debra R.	Bellevue	¾

**73. Who have been appointed as interim pastors under the provisions of ¶338.3 since the last session of the annual conference, and for what period of time? N/A**

**74. What elders, deacons (full connection and provisional), associate members, local and supply pastors are appointed to ministry to the local church and where are they appointed for the ensuing year? (Attach a list.)**

**75. What changes have been made in appointments since the last annual conference session? (Attach list. Include and identify Appointments Beyond the Local Church (Deacons) and Appointments to Extension Ministries (Elders). Give effective dates of all changes.)**

**76. What elders (full connection and provisional), associate members, and local pastors are appointed to extension ministries for the ensuing year? (Attach a list)**

**a) Within the connectional structures of United Methodism (¶344.1a, c)?**

Name	Clergy Status	Date Effective	Extension Ministry Assignment	Charge Conference
Britt, Melinda G.	FE	3/1/2017	CCOCM	
Brown-Felder, Gwen	FE	7/1/2018	Cumberland River District	
Hawthorne-Parker, Nancy	PE	7/1/2016	Vanderbilt Wesley Foundation	
Jamieson, Philip	FE	7/1/2013	United Methodist Foundation for the Memphis & Tennessee Annual Conferences	
Kim, Hong Duk	FE	7/1/1992	General Board of Global Ministries	
Lewis, Tamara	FE	6/10/2014	Perkins School of Theology	
McDonald, William P	FE	7/1/1997	Tennessee Wesleyan College	
McIntyre, Ingrid	FL	7/1/2017	Cumberland River District	
Morton, Michele	FE	7/1/2009	Fisk Wesley Foundation	
Nigrelli, Domenico	FE	10/1/2000	Martin Methodist College	
Schock, Addison	FL	7/1/2014	Wesley Foundation, Tennessee Tech	
Slentz, Paul	FE	7/1/2017	Creation Care	
Smith, Charles	FE	5/1/2018	District Leadership Strategist	
Thornton, Marilyn	FE	7/1/2004/ 8/1/2010	United Methodist Publishing House/ Fisk Wesley Foundation	

**b) To ministries endorsed by the Board of Higher Education and Ministry (344.1b)?**

Name	Clergy Status	Date Effective	Extension Ministry Assignment	Charge Conference
Blackwell, Steve	FE	12/4/2007	US Army Chaplain	
Dunbar, Robert	FE	7/12/2013	US Air Force	
Lee, Stephen Michael	FE	6/30/1997	US Navy Chaplain	

**c) To other valid ministries under the provisions of ¶344.1d? (v 2/3)**

Name	Clergy Status	Date Effective	Extension Ministry Assignment	Charge Conference
Borchik, Amanda	FL	7/1/2017		
Fisher, Amy	FE	6/19/2001	University of Suffolk	
Forrester, Mark	FE	9/1/2012	Vanderbilt University	
Frohock, Kyle	FE	7/1/2017	Colegio Metodista	
Gildemeister, Thomas R.	FE	2/15/2016	Center for Living & Learning	
Kelley, Matthew L.	FE	7/1/2018	Family Scholar House	
Laney, Tom	FE	4/1/2009	Turner Center	
McIntyre, Ingrid	FL	7/1/2015	Open Table Nashville	
Merritt, Frances Frierson	FL	7/1/2018	United Methodist Publishing House	
Miller, Dustin	PL	7/1/2012	Brentwood Police Department Chaplain	
Peavyhouse-Fay, Rachel	PL	7/1/2013	Insight Counseling Center	
Stringer, Trudy Hawkins	FE	7/24/2000	Vanderbilt Divinity School	
Wilson, Vona	FE	7/1/2016	YMCA of Middle Tennessee Chaplain	

**77. Who are appointed as deacons (full connection and provisional) for the ensuing year? (Attach a list.)**

**a) Through non-United Methodist agencies and settings beyond the local church (¶331.1a)?**

Name	Clergy Status	Date Effective	Extension Ministry Assignment	Charge Conference
Maul, Kathy K.	FD	7/1/2012	Woodcrest at Blakeford	
McWhirt-Toler, Sarah	PD	7/1/2017	Oak Hill School	Belmont
Wineinger, Merrilee	FD	7/1/2017	Faith that Heals	Edgehill
Smith, Debra D.	FD	7/1/2016	Freelance Consultant	

**b) Through United Methodist Church-related agencies or schools within the connectional structures of The United Methodist Church (§331.1b)?**

<b>Name</b>	<b>Clergy Status</b>	<b>Date Effective</b>	<b>Extension Ministry Assignment</b>	<b>Charge Conference</b>
Armistead, M. Kathryn	FD	3/21/2016	GBHEM	
Crawford, Kevin	FD	7/1/2015	Emory University	
Henry, Jackson	FD	9/1/2015	Discipleship Ministries	
Martin, Lisa Travis	FD	7/1/2018	District Leadership Strategist	
McMasters, Laura K.	FD	7/1/2005	Martin Methodist College Chaplain	
Speas, Nancy	FD	1/3/2017	United Methodist Publishing House	
Woodard, Katie Stubblefield	FD	7/1/2015	APSU Wesley Foundation	

**78. Who are appointed to attend school (§416.6)? (List alphabetically all those whose prime appointment is to attend school.)**

<b>Name</b>	<b>Clergy Status</b>	<b>School</b>
Austin, Thad Stephen	FE	IUPUI Lilly School of Philanthropy
Talley, Cynthia A.	FE	Asbury

**79. Where are the diaconal ministers appointed for the ensuing year (§310) [1992 Discipline]? (Attach list)**

**80. What other personal notations should be made? (Include such matters as changes in pension credit (§1506.5), corrections or additions to matters reported in the “Business of the Annual Conference” form in previous years, and legal name changes of clergy members and diaconal ministers.)**

**81. Where and when shall the next Conference Session be held (§603.2, 3)?** Brentwood United Methodist Church, Brentwood, TN

**REPORT OF THE ORDERS OF MINISTRY  
ANNUAL CONFERENCE, 2018**

**CHAIRPERSONS OF THE ORDER OF ELDERS, ORDER OF DEACONS, AND THE FELLOWSHIP OF  
LOCAL PASTORS**

Bishop McAlilly, members of the BOM, and clergy in the Tennessee Conference,

It is a privilege to share the Order of Elders, Order of Deacons, and the Fellowship of Local Pastors and Associate Members has been actively at work this year by encouraging our covenantal living together as clergy.

We continue to urge our brothers and sisters in ministry to remember that:

**We have a sacred calling as United Methodist clergy. By virtue of our baptism and ordination or licensing, we have entered into a covenantal relationship in a community of clergy (active and retired Elders, Deacons, Associate Members, Provisional Members, and Local Pastors). Our mutual covenant seeks to create a community marked by and lived into with respect, honesty, integrity, compassion, and encouragement. In all interactions with one another we seek to offer mutual support and care as friends in ministry. As clergy in set-apart, representative, accountable leadership ministry, we must continually commit to grow in holiness, in faithfulness to our calling to make disciples of Jesus Christ, and in trusting relationships with each other. We rely upon the grace of God to maintain our covenant with each other.** (From the Tennessee and Memphis conferences Clergy Covenant Living)

The main task of the Tennessee and Memphis Conference Orders and Fellowships for the year was to provide a Clergy Spiritual Life Retreat. The Clergy Spiritual Life Retreat was held at Lake Barkley on April 22-25, 2018. The Orders and Fellowships worked diligently to plan an event that would help refresh, restore, and sustain us in the midst of our ministries.

There were many opportunities for prayer, worship, singing, and vespers, as well as fellowship with creative Sabbath expressions. The retreat focused on “Wonder, Love and Praise.” Bishop Ken Carter from the Florida Episcopal Area was our featured speaker. Bishop McAlilly provided his leadership in worship, joining Bishop Carter in teaching and through his annual question and answer session. We are grateful for Bishop McAlilly’s ability to help us focus on God’s plan for the Tennessee and Memphis conferences. We are learning as Bishop McAlilly has stated, “We are better together.” We are grateful for others who provided leadership from the Tennessee and Memphis conferences. Feedback from the event has been very positive, and we are excited to continue providing an event in the future.

A second event we offered this year was At Table. The event was in cooperation with the Methodist House of Studies, Memphis Theological Seminary, and the Turner Center. Two events were held; one in the Memphis Conference and one in the Tennessee Conference. The focus of these events was for a small group of clergy and laity to come together and learn to have healthy conversations around difficult topics. These events gave participants a safe space to discuss their celebrations and concerns of the Commission on the Way Forward’s work surrounding the issue of human sexuality.

The leadership team presented opportunities and strategies to have healthy conversations concerning this issue with like-minded persons as well as with individuals holding differing opinions. The group was given tools to help them develop discussions for their local churches regarding this issue. There is hope that more of these events will be offered as we move forward together.

The Orders and Fellowship of the Tennessee Conference move forward with our work, grateful for the opportunity to serve. May we stay focused on the Christ as we seek to live in God’s grace and love walking alongside our brothers and sisters in ministry. This concludes our report.

# CHAPTER 5

## APPOINTMENTS (BY DISTRICT)

### Caney Fork River District

<b>District Superintendent</b>	Donna Ann Parramore (2) FE	271 E. 9th St. Cookeville TN 38501	(931) 526-1343
<b>Alexandria</b>	Lucinda Sharp (1) SY [1/4]	17 Nixon Valley Ln Lancaster TN 38569	(615) 489-0944
<b>Algood</b>	Albert W. Willis, II (2) FD	3205 Gainesboro Grade Cookeville TN 38501	(615) 585-2855
<b>Algood-Cookeville-Sparta</b>	Diantha McLeod (2) FL	138 McClellan Ct Cookeville TN 38501	(615) 342-9387
<b>Baxter</b>	T. J. Bennett (18) RA [3/4]	12893 Hopewell Rd Silver Point TN 38582-6042	(931) 858-4431
<b>Bethany</b>	Sheila Lancaster (6) DI [1/4]	413 Elm St Livingston TN 38570-1482	(931) 310-4659
<b>Bethel</b>	Vincent L. Baker (7) RA [1/4]	218 Meadowbrook Dr Smithville TN 37166-3109	(615) 597-6110
<b>Bethlehem</b>	Michael Graff (1) PL [1/4]	797 Airport Rd Livingston TN 38570	(931) 319-3449
<b>Bon Air</b>	Rodney Ritchie (2) PL [1/4]	14 Robin Hood Court Crossville TN 38558	(419) 296-3524
<b>Brotherton</b>	Adam Saylor (2) SY [1/4]	273 Yellow Wood Lane Sparta TN 38583	(931) 316-0193
<b>Brush Creek-Lancaster</b>	Richard D. Frazier (2) OE [1/2]	1054 Walton Lane Cookeville TN 38501	(931) 310-7896
<b>Buckner-Allens</b>	Phillip Tollett (14) FL	Highway 56, North Smithville TN 37166	(615) 597-7729
<b>Byrdstown-Lovelady</b>	Kathryn J. Bowles (5) AM	1249 Livingston Hwy Byrdstown TN 38549-4595	(931) 864-7372
<b>Carthage</b>	Monica D. Mowdy (2) FE	23 Oak Hill Lane Carthage TN 37030	(931) 510-1922
<b>Cedar Point</b>	Luanna Tollett (1) PL [1/4]	387 Grand View Drive Smithville TN 37166-7320	(615) 489-7747
<b>Celina-McFerrin</b>	Josh Newberry (1) FL	1019 Clark Circle Celina TN 38551	(931) 261-8470
<b>Centertown Circuit</b>	Donald E. Spencer (5) FL	5248 Old Nashville Hwy McMinnville TN 37110-5442	(931) 979-3701
<b>Chestnut Mound</b>	Dickie W. Johnson (4) RA [1/2]	2131 Swindell Hollow Rd Lebanon TN 37090-7115	(615) 444-4040

<b>Christ (McMinnville)</b>	Ricky Lee (4) AM	200 Chapel Dr. McMinnville TN 37110	(931) 473-7314
<b>Christ Chapel</b>	Kelly Rich (1) SY [1/4]	515 Bilbrey St. Livingston TN 38570	(931) 510-8775
<b>Clark</b>	Gerard Harlan (4) PL [1/2]	104 Bernard Dr. McMinnville TN 37110	(931) 252-4323
<b>Clarkrange</b>	Shaun Hinds (2) SY [1/2]	1283 Clear Creek Road Crossville TN 38571	(931) 335-1133
<b>Claysville-Grassy Cove</b>	Donald Haston (1) SY [1/4]	8973 Crossville Hwy. Sparta TN 38583	(931) 248-0889
<b>Clear Fork</b>	Audrey Martin (1) SY [1/4]	P O Box 23 Liberty TN 37095-0023	(615) 318-7553
<b>Cookeville First</b>	Charles Martin Thielen (6) FE	165 E Broad St Cookeville TN 38501-3211	(931) 337-5248
	Robert G. Wheeler (2) FL Associate Pastor	165 E. Broad St. Cookeville TN 38501	(931) 526-2177
<b>Crossville First</b>	Michael Drew Shelley (5) FE	100 Braun Street Crossville TN 38555	(931) 484-3537
	Louis Foster Davis (2) FE Associate Pastor	100 Braun Street Crossville TN 38555	(931) 456-3677
<b>Cummingsville-Fraser's</b>	Randy A Smith (2) PL [1/4]	2575 Creston Rd. Crossville TN 38571	(931) 200-3907
<b>Curry's Chapel</b>	Kathy Grisham (7) PL [1/4]	614 Cookeville Hwy Elmwood TN 38560	(615) 486-9268
<b>Dodson Chapel</b>	Jeff Cotterman (7) PL [3/4]	303 Midway Subdivision Cir Rickman TN 38580-1830	(931) 498-5677
<b>Dowelltown-Fullers-Pisgah</b>	Samuel A Ordnung (2) FL	170 Church Street Dowelltown TN 37059	(615) 497-0862
<b>Doyle</b>	John M. Murphy (28) AM	P O Box 117 Doyle TN 38559-0117	(931) 657-2850
<b>Dycus Circuit</b>	Jeff Burton (12) PL [1/2]	224 Smith Bend Ln Gainesboro TN 38562-5323	(931) 260-3709
<b>Elmwood-Mt. Zion</b>	Wallace Dale Caldwell (5) SY [1/2]	866 Anthony Ave Smithville TN 37166	(615) 597-4801
<b>Fairfield Glade</b>	Jay E. Archer (6) FE	231 Westchester Dr Crossville TN 38558-8325	(931) 484-3473
	Mosae Han (5) FE Associate Pastor	231 Westchester Dr Crossville TN 38558-8325	(931) 484-3473
<b>Forbus Circuit</b>	John Dietz (3) FL	4086 N. York Hwy Pall Mall TN 38577	(931) 260-9628

<b>Friendship</b>	Carl Stiglich (4) OE [1/2]	PO Box 2113 Cookeville TN 38502-2113	(931) 525-3555
<b>Gainesboro</b>	Tim Dunavant (3) FL [3/4]	211 E. Montpelier Ave. Gainesboro TN 38562	(931) 202-0105
<b>Gordonsville</b>	William Floyd Massey (7) PL [3/4]	37 Stonewall Hwy Carthage TN 37030-3121	(615) 897-2172
<b>Grace/Coalmont</b>	Lee Don Myers (3) PL [1/2]	P. O. Box 57 Pelham TN 37366	(931) 467-3183
<b>Granville</b>	Donald Bryce Behnke (2) PL [1/2]	1095 Ottoma Dr Crossville TN 38555	(678) 622-9354
<b>Grimsley Circuit</b>	Josh Cantrell (1) FL	PO Box 177 Grimsley TN 38556	(731) 217-6070
<b>Hickory Valley</b>	Patricia L. Smith (4) RE [1/4]	311 N. Maple Ave. Cookeville TN 38501	(931) 881-7201
<b>Hilham</b>	Rick Cross (3) PL [1/4]	2170 Iris Ln Rickman TN 38580	(931) 261-2292
<b>Hispanic Ministry (Cumberland)</b>	Eliud Martinez (13) FL	108 Deerfield Rd Crossville TN 38555-4156	(931) 248-2135
	Janet Martinez (6) PL [1/4] Associate Pastor	108 Deerfield Rd Crossville TN 38555-4156	(931) 787-9657
<b>Homestead-Dorton</b>	Sommer Worley (2) FE	295 Highway 68 Crossville TN 38555	(931) 484-7996
<b>Jacob's Pillar</b>	Joshua Martin (1) SY [1/4]	140 Carter Hollow Rd Liberty TN 37095	(931) 261-4064
<b>Jamestown</b>	Jeffery Young (1) FL	311 North Norris Street Jamestown TN 38556	(931) 638-0611
<b>Keltonburg-Webb's Chapel</b>	David A. Hill (2) SY [1/2]	2407 Allen Ferry Rd Smithville TN 37166-6314	(931) 261-7605
<b>Liberty</b>	Drury Wilson Williams (4) SY [1/4]	P O Box 32 Liberty TN 37095-0032	(615) 536-5977
<b>Livingston-Shiloh</b>	Craig A. Green (18) FE	104 Roberts St Livingston TN 38570-2018	(931) 823-6445
<b>Maggart</b>	Luanna Tollett (1) PL [1/4]	387 Grand View Drive Smithville TN 37166-7320	(615) 489-7747
<b>Martin Chapel Fellowship</b>	Carol Ann Richardson (7) PL [1/2]	6472 Shellsford Rd McMinnville TN 37110-4815	(931) 414-0839
<b>Martin's Chapel</b>	Darren Ford (1) PL [1/4]	221 Midway Subdivision Circle Rickman TN 38580	(931) 303-3997
<b>McDonald's</b>	Jerry A. B. Myers, Jr. (3) PL [1/4]	1650 New Hope Dr Cookeville TN 38506-5527	(931) 265-1669



<b>McMinnville First</b>	Tommy Vann (3) FE	200 W. Main St. McMinnville TN 37110	(931) 473-4419
	Adam J. Rush (2) FL Associate Pastor	200 W. Main St. McMinnville TN 37110	(615) 372-9102
<b>Monterey</b>	Denna Hornby (2) FL	124 N. Holly St. Monterey TN 38574	(931) 319-6831
<b>Morrison-Bascom</b>	Lanny Ray Johnson (7) SY [1/2]	120 S Mill St Morrison TN 37357-7646	(931) 212-1658
<b>Morton Memorial</b>	Jodi McCullah (1) FE	322 W Main St Monteagle TN 37356	(931) 924-2192
<b>Mt. Gilead</b>	Perry Clayton (7) RL [1/4]	826 Frazier Rd Crossville TN 38572-8222	(931) 260-6095
<b>Mt. Pisgah-Shady Grove: Mt. Pisgah</b>	Marvin Wayne Saylor, Sr. (4) PL [1/2]	300 Marvin Ln Sparta TN 38583-5471	(931) 316-0825
<b>Mt. Pisgah-Shady Grove: Shady Grove</b>	Ronald John Smith (3) SY [1/2]	1435 Mack Floyd Rd. Sparta TN 38583	(931) 738-1435
<b>Mt. Union</b>	Gerald L. Taylor (2) RL [1/4]	1086 Bill Smith Rd Cookeville TN 38501-3761	(931) 979-1035
<b>Mt. Zion</b>	Chris Keele (10) SY [1/2]	68 Kingwood Dr McMinnville TN 37110-4586	(931) 607-9841
<b>New Middleton</b>	Royce Martin (7) RL [1/4]	3895 Dale Ridge Rd Liberty TN 37095-8032	(615) 548-4506
<b>Okolona</b>	Jimmy Dee Rogers (6) RL [1/2]	566 Hillwood Dr Cookeville TN 38506-5911	(931) 520-0076
<b>Palmer</b>	John C. Kennedy (15) SY [1/4]	867 US 41 Pelham TN 37366-3000	(931) 467-3571
<b>Peeled Chestnut-Wesley Chapel</b>	Christopher K. Reagan (5) PL [1/2]	2529 Buckner Road Monterey TN 38574	(931) 349-8741
<b>Pleasant Grove</b>	Bill Cowan (14) RL [1/2]	55 Stewarts Bend Hickman TN 38567	(615) 489-0728
<b>Pomona</b>	Johnny Hayes (1) FL	1450 P.O.W. Camp Road Crossville TN 38572	(931) 217-1533
<b>Short Mountain-Snow Hill</b>	Kenneth L. Clayton (5) RL [1/2]	260 Brown Ln Smithville TN 37166-5113	(931) 743-5582
<b>Smith Co. Parish-Ballard- Braden-Dicktown-Phillips Chapel</b>	Willie L. Cameron (8) PL [1/4]	341 Clements Rd McMinnville TN 37110-7505	(931) 808-9439
<b>Smith Memorial Chapel</b>	Tim Dunavant (3) FL [1/4]	211 E. Montpelier Ave. Gainesboro TN 38562	(931) 202-0105
<b>Smithville-Bright Hill</b>	John M. Carpenter (8) FE	209 E Main St Smithville TN 37166-1405	(615) 597-4961

<b>Sparta First</b>	Kenneth Wallace (2) FE	P O Box 277 Sparta TN 38583-0277	(931) 836-3634
<b>Summerfield-Shipley: Shipley</b>	Claudet Hernandez (3) PL [1/4]	206 W. Bryant St. Smithville TN 37166	(256) 631-5694
<b>Summerfield-Shipley: Summerfield</b>	Matthew McClanahan (2) SY [1/4]	1952 Old Jamestown Hwy Crossville TN 38555-5435	(931) 210-8674
<b>Tollett's-Woodlawn</b>	Ron K. Dyer (4) PL [3/4]	1610 Bunker Hill Rd Cookeville TN 38506-5503	(931) 484-5220
<b>Tracy City</b>	Danny Joel Coffelt (11) FL	294 Pigeon Spur Rd. Tracy City TN 37387-4061	(931) 592-6135
<b>Warren County Charge: New Bybees</b>	Steve Grayson (1) SY [1/4]	208 Rebel Hill St McMinnville TN 37110-2035	(931) 507-8670
<b>Warren County Charge: New Union</b>	Tim Lewis (1) OF [1/4]	619 Eastland Cemetery Road Sparta TN 38583-3915	(931) 256-0231
<b>Warren County Charge: Shiloh (3995)</b>	Danny Moore (7) SY [1/4]	162 Donald Moore Ln Sparta TN 38583-4658	(931) 316-5042
<b>White Co. Circuit</b>	Paul Brian Allen (12) FL	323 Mountain View Dr Sparta TN 38583-2305	(931) 510-3764
<b>Zion Hill</b>	James Tommy Harris (5) PL [1/2]	1400 Overlook Cir Cookeville TN 38506-5728	(931) 261-1463
<b>Extension Ministries (344.1a1)</b>			
<b>Wesley Foundation, TTU</b>	Addison Shock (5) FL Campus Minister	271 E Ninth St Cookeville TN 38501	(931) 526-4353
<b>Appointed in Other Annual Conferences (346.1)</b>			
<b>Irvine UMC (KY)</b>	John Joshua Hale (3) PL [1/4] Student Pastor	523 Elizabeth Street Irvine KY 40336	(606) 309-6483

## Cumberland River District

<b>District Superintendent</b>	Scott D. Aleridge (2) FE	35 A Executive Park Dr Hendersonville TN 37075	(615) 822-1433
<b>Adams</b>	Zach Moffatt (1) FL	7544 Hwy 41 N Adams TN 37040	(615) 812-5608
<b>Andrew Price/Hickory Bend</b>	Melisa J. Derseweh (2) FE	2846 Lebanon Pike Nashville TN 37214-2519	(615) 883-2321
<b>Arlington</b>	Dennis Bouch (1) PL [1/4]	401 Firethorn Trail Lebanon TN 37087	(724) 272-2666
<b>Banks Chapel-St. John Chg.</b>	Vernon Acklin (1) PL [1/2]	2421 Albion St. Nashville TN 37208	(615) 429-9909
<b>Beech Grove (Davidson)</b>	Hubert Cunningham (2) FE [1/2]	6720 Sunnywood Dr Nashville TN 37211-4588	(615) 707-2969
<b>Beech Grove (Trousdale)</b>	Michael Grooms (4) PL [1/4]	4225 Highway 10 Hartsville TN 37074	(615) 719-3126
<b>Bellshire</b>	Jack A Keller, Jr (3) PL [3/4]	1201 Westchester Dr Nashville TN 37207-1644	(502) 648-9743
<b>Belmont</b>	Paul Purdue (2) FE	2007 Acklen Avenue Nashville TN 37212	(615) 383-0832
	Jefferson M. Furtado (3) PE Pastor Adult Formation & Discipleship	2007 Acklen Avenue Nashville TN 37212	(615) 383-0832
	Vasna Sakarapanee (5) PL [1/2] Pastor, Golden Triangle Fellowship	2007 Acklen Ave Nashville TN 37212-3715	(615) 333-6487
	Heather Harriss (7) FE Pastor, Pastoral Care & Sr. Adults	2007 Acklen Ave Nashville TN 37212	(615) 383-0832
	Darren Wright (1) PE Youth Minister	2007 Acklen Avenue Nashville TN 37212	(615) 383-0832
	Joseph Johnson (2) PL [1/2]	422 Cobblestone Way Mount Juliet TN 37122-7125	(615) 449-3234
<b>Bethpage</b>	Thomas Alex Jackson (1) FE	3140 Hwy 31 East Bethpage TN 37022-9117	(615) 841-3761
<b>Bigbee Chapel-Payne Chapel Chg.</b>	Lawrence Coleman (6) PL [1/4]	120 Oak Valley Drive Apt C29 Nashville TN 37209	(615) 972-8504
<b>Blakemore</b>	John Hill (4) FE	3601 West End Avenue Nashville TN 37205-2404	(615) 297-6519
<b>Brooks Memorial</b>	Willie Burchfield (1) FE [1/4]	3303 Brick Church Pike Nashville TN 37207-2301	(931) 797-2852
<b>Cairo</b>	Ronald Wright (1) SY [1/4] Pastor	175 Meadows Rd Portland TN 37148	(615) 390-6325

<b>Calvary</b>	Billy Joe Brack (1) FE	3701 Hillsboro Pike Nashville TN 37215	(615) 297-7562
	Stephanie Baxter Dunn (10) FD Minister, Children & Families	3701 Hillsboro Pike Nashville TN 37215-2117	(615) 297-7562
	Elizabeth T. Baxter (11) FD Minister, Discipleship	3701 Hillsboro Pike Nashville TN 37215-2117	(615) 297-7562
<b>Cedar Grove</b>	Douglas Lee (3) PL [1/4]	PO Box 346 White House TN 37188-0346	(615) 672-0191
<b>Cedar Hill-Porter's Chapel</b>	William Eric Limbo (4) FE	205 S. Main St.; P. O. Box 54 Cedar Hill TN 37032	(615) 642-1833
<b>City Road Chapel</b>	Jerrell R. Voorhees, Jr. (5) FE	701 Gallatin Pike South Madison TN 37115-4014	(615) 868-1673
<b>Connell Memorial</b>	Matthew W. Charlton (1) FE	113 Church St Goodlessville TN 37072-1427	(615) 859-5915
<b>Cook's</b>	Sandra Clay (5) OE	7919 Lebanon Rd Mt. Juliet TN 37122	(901) 849-6465
<b>Crievewood/Glendale</b>	Jan Peter van Eys (3) FE	461 Hogan Rd Nashville TN 37220-2013	(615) 832-2897
	Stephanie Dodge (3) FD Associate Pastor	451 Hogan Rd Nashville TN 37220-2013	(615) 832-2897
<b>Cross Plains</b>	Diana M. DeWitt (2) RE	PO Box 293270 Nashville TN 37229	(615) 504-0021
<b>Dalewood/Aldersgate</b>	Sean Stanfield (2) FL	2300 Ridgecrest Drive Nashville TN 37216	(423) 762-5624
<b>Dodson Chapel</b>	Becky Yates (4) PL [3/4]	120 New Haven Court Nashville TN 37214	(615) 969-4960
<b>Donelson Heights</b>	Regina J. Hall (3) FE	84 Fairway Dr Nashville TN 37214-2145	(615) 883-6103
<b>Douglass Chapel</b>	William D. Rogan (5) PL [1/4]	498 Peach Valley Rd Gallatin TN 37066-5222	(615) 566-4648
<b>Dowell Chapel</b>	Terrance Davis (4) PL [1/4]	107 Linwood Rd Watertown TN 37184-4939	(615) 670-6777
<b>East End</b>	Judith K. Hoffman (7) FE	1210 Holly Street Nashville TN 37206	(615) 227-3272
	Amanda Diamond (1) FE Associate Pastor	1210 Holly St. Nashville TN 37206	(615) 227-3272
<b>Edgehill</b>	John M. Feldhacker (4) FE	1502 Edgehill Avenue Nashville TN 37212	(615) 254-7628
<b>Fairfield</b>	Bo Johnson (4) FL	909 Fairfield Rd Westmoreland TN 37186	(615) 804-1327

<b>Forest Grove</b>	Hubert Cunningham (5) FE [1/2]	6720 Sunnywood Dr Nashville TN 37211-4588	(615) 707-2969
<b>Gallatin First</b>	James Carmack Johnson, Jr. (3) FE	149 W Main Street Gallatin TN 37066	(615) 452-1922
	Sheila R. Williams (1) PE Associate Pastor	149 W Main Street Gallatin TN 37066	(615) 452-1922
	Ted W. Hill (13) FD [1/4] Minister, Healing and Wholeness	149 W Main St. Gallatin TN 37066	(615) 452-1922
<b>Gladeville</b>	Brad H. Holliman (1) FE	119 Stonefield Drive Mt. Juliet TN 37122	(615) 444-0566
<b>Glenclyff</b>	Ingrid A. McIntyre (3) FL [1/4]	210 Morton Ave Nashville TN 37211-2502	(615) 415-0141
	Neelley Hicks (1) FD [1/4] Associate Pastor	4838 Old Hickory Blvd Nashville TN 37218-4015	(615) 260-6945
<b>Good Hope</b>	R. Edward Pugh (7) RE [1/2]	1503 Lyle St Lebanon TN 37087-3111	(615) 585-9523
<b>Good Shepherd</b>	Jeremy T. Squires (6) FE	525 New Shackle Island Rd. Hendersonville TN 37075	(615) 822-4531
<b>Grace</b>	Jeff Streszoff (5) FE	2905 N Mt Juliet Rd Mt Juliet TN 37122-3041	(615) 754-6034
	Ryan Heatherly (2) FE Associate Pastor	2905 N Mount Juliet Rd Mount Juliet TN 37122-3041	(615) 754-1392
	Celia Finfrock (2) PD Assoc. Pastor, Children & Families	2905 N Mount Juliet Rd Mt Juliet Tn 37122	(615) 754-6034
<b>Greenbrier-Gideon Charge</b>	Donald M. Sensing (2) FE	204 W Main St Greenbrier TN 37073	(615) 643-0464
<b>Hartsville-Chapel Hill</b>	Abraham Zimmerman (1) OP	224 River Street Hartsville TN 37074	(615) 374-2400
<b>Haysville-Sadler's</b>	Michael Poland (4) SY [1/2]	3001 Fleet Road Adolphus KY 42120	(615) 655-3609
<b>Hendersonville First</b>	G. Don Hutchinson (10) FE	217 E Main St Hendersonville TN 37075-2543	(615) 824-8725
	Randy Goodman (9) FE Minister, Congregational Care	217 E Main St Hendersonville TN 37075-2543	(615) 824-8725
	Joshua Strader (1) FL Pastor, Connectional Ministries	217 E Main St Hendersonville TN 37075-2543	(260) 440-0479
<b>Hermitage</b>	Chris Seifert (4) FE	205 Belinda Dr Hermitage TN 37076-2101	(615) 883-3918
	Jacob Fasig (2) FL Associate Pastor	205 Belinda Dr. Hermitage TN 37076	(615) 883-3918

<b>Hermitage</b>	Tommy Shelton (4) PL [1/4] Pastor, Recovery Ministries	205 Belinda Dr Hermitage TN 37076-2101	(615) 566-8088
<b>John Wesley</b>	Daniel M. Hayes (7) FE	901 Benton Ave Nashville TN 37204-2001	(615) 876-7053
<b>Key</b>	William Alan Jones (2) OF [1/4]	314 W Main St. Hartsville TN 37074	(615) 450-5037
<b>Key-Stewart</b>	Sean V. Cook Sr (9) PL [1/2]	PO Box 1143 Gallatin TN 37066-1143	(615) 573-3396
<b>Lafayette</b>	Mark Templeton (3) PE	506 Bratton Ave Lafayette TN 37083-1622	(615) 655-4457
<b>Lambuth Memorial</b>	Eugene L Martino, Jr (12) FE [3/4]	2544 Pleasant Grove Westmoreland Tn 37186	(615) 388-4191
<b>Lebanon Circuit</b>	Annette Grace Zimondi (13) OE [1/4]	2015 Keaton Dr La Vergne TN 37086-2450	(615) 473-3326
<b>Lebanon First</b>	Ryan P. Bennett (2) FE	415 W Main St Lebanon TN 37087	(615) 444-3315
	David Hesson (13) FD Minister, Discipleship	415 W Main St Lebanon TN 37087-3501	(615) 444-3315
<b>Leeville</b>	William Owen (4) OR	4112 Helena Bay Ct Hermitage Tn 37076	(615) 945-4117
<b>Liberty</b>	Sheryl Hall (3) PL [1/4]	1096 Gladeville Rd Mount Juliet TN 37122-4317	(615) 438-4229
<b>Lutons</b>	Donald D Law (5) FL [1/2]	12576 Owen's Chapel Rd Springfield TN 37172	(615) 982-5729
<b>Martin's Chapel</b>	Robert L. Hargrove, Sr. (1) PL [1/2]	2046 Martins Chapel Church Rd Springfield TN 37172-6058	(931) 249-5614
<b>Matthews Memorial</b>	Emily Reeves Grammer (1) FE	300 Anderson Lane Madison TN 37115	(615) 868-3623
	Rita B. Hays (2) FD [1/4] Associate Pastor	300 Anderson Lane Madison TN 37115	(615) 868-3623
<b>McKendree Memorial</b>	Steven VanHooser (1) FL	208 Wheeler St. Portland TN 37148	(615) 325-4444
	William Thomas Moore, Jr. (17) FD [1/2] Minister, Music	208 Wheeler St Portland TN 37148-1238	(615) 749-6686
<b>Mt Olive</b>	John Vida (2) PL [1/4]	PO Box 82 Westmoreland TN 37186	(615) 943-5878
<b>Mt. Pleasant</b>	Sam Brown (5) RL	165 Hasten Rd Burns TN 37029-5304	(615) 412-3270
<b>Mt. Vernon</b>	Sally Sue Harvey (6) PL [1/4]	947 Dry Branch Rd Alexandria TN 37012-3608	(615) 464-7220

<b>Mt. Zion</b>	James R. Clark (2) RA [1/4]	5510 Buzzard Creek Rd Cedar Hill TN 37032	(615) 382-1311
<b>Nancy Webb Kelly</b>	To Be Supplied		
<b>New Chapel - Woodland Street</b>	Ed Coy (5) FE	5016 Highway 49 W Springfield TN 37172-5724	(615) 384-3939
<b>Old Hickory</b>	David Winton (5) FL	1216 Hadley Avenue Old Hickory TN 37138	(615) 847-5067
<b>Owens Chapel</b>	Donald D Law (5) FL [1/2]	12576 Owen's Chapel Rd Springfield TN 37172	(615) 982-5729
<b>Palestine</b>	Diane H. Coppock (16) PL [1/4]	8465 Coopertown Rd Joelton TN 37080-8704	(615) 509-4764
<b>Patterson Memorial</b>	Willie Burchfield (1) FE [3/4]	3303 Brick Church Pike Nashville TN 37207-2301	(931) 797-2852
<b>Pennington</b>	Walter W. Alexander, Jr. (5) FE	2745 Pennington Bend Road Nashville TN 37214	(615) 883-3074
<b>Pickett-Rucker</b>	Michael D. Ruttlen (6) OF	633 Glover St Lebanon TN 37087-3712	(615) 589-8835
<b>Pleasant Grove (Robertson County)</b>	Douglas Lee (3) PL [1/4]	PO Box 346 White House TN 37188-0346	(615) 672-0191
<b>Pleasant Grove (Wilson County)</b>	John R. Hitz (7) RL [1/2]	PO Box 959 Mt. Juliet TN 37121	(615) 828-9114
<b>Port Royal</b>	John W. Casey (10) RE [1/4]	121 Vannoak Dr Clarksville TN 37043-5259	(931) 645-2433
<b>Primera Iglesia Metodista Hispana</b>	Carlos Uroza (6) FE [1/2]	627 Hogan Rd Nashville TN 37220-1648	(615) 848-4489
<b>Providence</b>	Jacob C. Armstrong (10) FE	2293 S. Rutland Rd Mt. Juliet TN 37122	(615) 773-7862
	Elizabeth H. Hall (2) FD Coordinator, New Church Development	2293 S Rutland Rd. Mt. Juliet TN 37122	(615) 754-7470
	Mark Youngman (4) FE Pastor, Discipleship	2293 S. Rutland Rd Mt. Juliet TN 37122	(615) 773-7862
	Jason McAnally (4) FL Pastor, Home Church	1014 Broadmoor Dr Nashville TN 37216	(662) 231-3439
	Regina Girtten (1) PD Pastor, Middle School Students	2293 S. Rutland Rd Mt. Juliet TN 37122	(504) 390-6996
	Pierce Drake II (2) FL Pastor, Student Ministries	2293 Rutland Rd Mt. Juliet TN 37122	(615) 773-7862
	Patricia D. Freudenthal (4) FE	2601 Cages Bend Rd Gallatin TN 37066-5728	(615) 830-7865
<b>Rehoboth</b>			



<b>Ruth Ensor</b>	Kay Hereford Voorhees (7) FE [3/4]	306 Bridgeway Ave. Old Hickory TN 37138	(615) 310-9290
<b>Salem</b>	Ronald Wright (1) SY [1/4] Pastor	175 Meadows Rd Portland TN 37148	(615) 390-6325
<b>Saundersville</b>	Carl Thomas Hutson (10) RL [1/4]	1107 Lochland Dr Gallatin TN 37066-5747	(615) 824-3460
<b>Seay Hubbard</b>	Kenneth Ray Edmondson (5) FE	1116 1st Avenue South Nashville TN 37211	(615) 254-4475
<b>Slater's</b>	Edward V. Johnson (5) SY [1/4]	5448 Vanderbilt Rd Old Hickory TN 37138-1111	(615) 758-8859
<b>Smith's Chapel- Campground</b>	Joel Johnson (4) PL [1/2]	599 Rose Hill Rd Red Boiling Springs TN 37150-3840	(931) 704-3178
<b>South End</b>	Ann L. Cover (11) FE	5042 Edmondson Pike Nashville TN 37211-5152	(615) 833-2077
<b>Springfield First</b>	Jerry Kent Wallace (3) FE	511 S Oak St Springfield TN 37172-2737	(615) 384-4800
	Jason Wilkerson (2) PL [1/2] Associate Pastor	511 S Oak St Springfield TN 37172-2737	(615) 384-4800
<b>Statesville</b>	William Randall Stephenson (5) PL [1/2]	302 Valley View Dr Smyrna TN 37167-3183	(615) 995-0237
<b>Trinity</b>	Debra Jean Oaks (4) PL [1/4]	218 Bonabrook Drive Hermitage TN 37076	(615) 517-6158
<b>Tucker's Crossroads</b>	Jeff Reynolds (12) PL [1/4]	2431 Mission Ridge Dr Murfreesboro TN 37130-1449	(615) 482-7551
<b>Walkers</b>	William L. Roark, Jr. (11) PL [1/4]	1809 Scotty Parker Rd Gallatin TN 37066	(615) 989-1347
<b>Walnut Grove</b>	Colby Long (1) SY	4101 Hwy 76 Cottontown TN 37048	(615) 672-3286
<b>Wartrace</b>	Linda Hatcher (4) SY [1/4]	702 Cherrywood Ct Ashland City TN 37015-2303	(615) 293-1666
<b>West End</b>	Carol Cavin-Dillon (2) FE	2200 West End Avenue Nashville TN 37203	(615) 321-8500
	Erin A. Racine (4) FE Pastor, Hospitality & Congregational Care	2200 West End Avenue Nashville TN 37203-5204	(615) 321-8500
	Lisa H. Gwock (5) FD Pastor, Mission and Outreach	502 Glenwood Place SE Atlanta GA 30316	(615) 260-5112
	Brandon Baxter (2) PE Pastor, Spiritual Formation	2200 West End Avenue Nashville TN 37203	(615) 321-8500
	Nancy Hawthorne Parker (3) PE [1/4] Pastor, Young Adult	2200 West End Ave Nashville TN 37203-5204	(615) 321-8500

<b>Westland</b>	Derek W. White (1) OE	110 Dawson Ln Lebanon TN 37087-3304	(731) 234-4914
<b>Westmoreland</b>	Eugene L Martino, Jr (2) FE [1/4]	2544 Pleasant Grove Westmoreland Tn 37186	(615) 388-4191
<b>White House</b>	Lloyd Allen Doyle, III (3) FE	3403 Hwy 31W, North White House TN 37188	(615) 672-7400
<b>Willow Grove</b>	Susan West (11) PL [1/4]	2027 Lucille St Lebanon TN 37087-5213	(615) 390-3926
<b>Woodbine</b>	Carlos Uroza (6) FE [1/2]	627 Hogan Rd Nashville TN 37220-1648	(615) 848-4489
<b>Deacon Appointments (331.1a)</b>			
<b>Discipleship Ministries</b>	Jackson Wayne Henry (4) FD Director, Music	1908 Grand Ave. Nashville TN 37212	(615) 340-7073
<b>Emory University</b>	Kevin Crawford (4) FD Chaplain	838 Clarion Way SW Lawrenceville GA 30044	(615) 948-3460
<b>Deacon Appointments (331.1b)</b>			
<b>GBHEM</b>	M. Kathryn Armistead (4) FD Publisher	755 Overbrook Pointe Court Brentwood TN 37027	(615) 554-2461
<b>Deacon Appointments (331.4a)</b>			
<b>Faith That Heals</b>	Merrilee Wineinger (2) FD Director	1381 Drakes Creek Rd Hendersonville TN 37075-8519	(615) 513-9170
<b>Freelance Consultant</b>	Debra D. Smith (3) FD [1/2] Free Lance Consultant	115 N Timber Dr Nashville TN 37214-4253	(615) 883-8227
<b>Deacon Appointments (331.5)</b>			
<b>Woodcrest at Blakeford</b>	Kathy K. Maul (7) FD Administration, Patient & Staff Services	710 Cameo Dr Nashville TN 37211-2635	(615) 665-2524
<b>Extension Ministries (344.1a1)</b>			
<b>Cumberland River District Pulpit Supply</b>	Gwen Brown-Felder (1) FE [3/4] Pastor	4317 Princess Ln Nashville TN 37218-1029	(615) 226-5722
<b>Cumberland River Leadership Strategist</b>	Charles Smith (2) OE District Leadership Strategist	3602 Old South Rd. Murfreesboro TN 37128	(615) 427-8073
<b>Wesley Fellowship - Belmont University</b>	David Hollis (5) OE Campus Minister	PO Box 120098 Nashville TN 37212-0098	(615) 593-7840
<b>Wesley Foundation VU</b>	Nancy Hawthorne Parker (3) PE [3/4] Pastor and Director	2200 West End Ave Nashville TN 37203-5204	(615) 321-8500
<b>Extension Ministries (344.1a3)</b>			
<b>Creation Care</b>	Paul Slentz (2) FE Pastor, Creation Care & Environmental Justice	4016 Devonshire Dr Nashville TN 37207-1623	(615) 865-1595
<b>Cumberland River District</b>	Ingrid A. McIntyre (3) FL [3/4] Pastor, Streets of Nashville	210 Morton Ave Nashville TN 37211-2502	(615) 415-0141

<b>Perkins School of Theology</b>	Tamara E. Lewis (5) FE Professor	PO Box 750133 Dallas TX 75275-0133	(615) 830-5738
<b>Tennessee Wesleyan College</b>	William P. McDonald (7) FE Professor	204 E College St Athens TN 37303-3604	(423) 746-5283

#### **Extension Ministries (344.1b)**

<b>Pastoral Counseling Centers of TN</b>	Rachel Peavyhouse-Fay (6) PL [1/2] Counselor	316 Mansfield Ct Franklin TN 37069-6529	(615) 598-7049
<b>Vanderbilt Children's Hospital</b>	Amanda Borchik (2) FL Chaplain	700 Cottage Park Drive Nashville TN 37207	(828) 244-6227
<b>Vanderbilt University</b>	J. Mark Forrester (7) FE University Chaplain	2301 Vanderbilt Place Nashville TN 37240-6311	(615) 322-2457

#### **Extension Ministries (344.1c)**

<b>Global Ministries</b>	Hong Duk Kim (21) FE Missionary	Kwanghwamoon POB 740	(822) 399-2045
--------------------------	------------------------------------	----------------------	----------------

#### **Extension Ministries (344.1d)**

<b>Harper Hill Global</b>	Neelley Hicks (2) FD Director	4838 Old Hickory Blvd Nashville TN 37218-4015	(615) 260-6945
<b>Oak Hill School</b>	Sarah McWhirt-Toler (2) PD Teacher	539 Elaine Drive Nashville TN 37211	(615) 557-2904
<b>Open Table Nashville</b>	Ingrid A. McIntyre (3) FL [1/4] Director	210 Morton Ave Nashville TN 37211-2502	(615) 415-0141
<b>Suffolk University (BCMHE)</b>	Amy L. Fisher (19) FE University Chaplain	41 Temple St Boston MA 02114-4241	(617) 573-8325
<b>Turner Center for Church Leadership</b>	J. Thomas Laney, Jr. (4) FE Director	900 Glendale Lane Nashville TN 37204	(615) 720-3056
<b>UM Publishing</b>	Frances Merritt (1) PL [1/4] Chaplain	426 Hill Road Nashville TN 37220	(615) 509-5508
<b>Vanderbilt Divinity School</b>	Trudy Hawkins Stringer (19) FE Assistant Professor & Associate Director	411 21st Ave S Nashville TN 37240-1104	(615) 343-3962
	Niger Amin Woodruff (6) PE Associate Director, Admissions	411 21st Ave. S, Suite 102 Nashville TN 37240	(615) 343-3963

#### **Appointed in Other Annual Conferences (346.1)**

<b>Central UMC</b>	Vance P. Ross (1) FE	2612 Porchside Place Atlanta GA 30316	(404) 524-4263
<b>Dothan First UMC</b>	Mary Noble Parrish (2) FD Executive Pastor	107 Middlebury Court Dothan AL 36301	(334) 793-3555
<b>Holston Conference Connectional Ministries</b>	Susan Groseclose (1) FD Associate Director	217 S Rankin Rd. Alcoa TN 37701	(865) 690-4080
<b>Ionia/Lyons-Muir</b>	Jonathan Carle (2) PE	105 E Main Street Ionia MI 48846	(616) 527-1860

<b>Leander UMC</b>	Jon Ramsay Snape (3) FE Associate Pastor	107 S. West Drive Leander TX 78641	(512) 259-1284
--------------------	---	---------------------------------------	----------------

#### **Leave of Absence (354.1)**

<b>Personal Leave (354.2a)</b>	Susan I. Spieth (8) FE Family Leave	7701 Ridgecrest Ln Mercer Island WA 98040-0854	(615) 294-0854
--------------------------------	--	---	----------------

	Jessica Paige Bridges (4) PD Personal Leave	50 NE 30th Avenue Portland OR 97232	(903) 231-5069
--	--	--	----------------

<b>Transitional Leave</b>	Lori Holliman (1) FD Transitional Leave	119 Stonefield Dr Mount Juliet TN 37122-7130	(615) 878-0006
---------------------------	--	---	----------------

	Marie C. King (1) FD Transitional Leave	1248 General George Patton Road Nashville TN 37221	(615) 347-5904
--	--	--	----------------

#### **Medical Leave (357)**

<b>Medical Leave (357)</b>	Isaac J. Davis (16) FE Medical Leave	317 Sarna Dr La Vergne TN 37086-5282	(615) 471-1900
----------------------------	---	---	----------------

	Virginia A. Kessen (20) FE Medical Leave	4033 Brush Hill Rd Nashville TN 37216-1905	
--	---	---	--

#### **Diaconal Ministries (602.2)**

<b>Discipleship Ministries</b>	Carol F. Krau (23) DM Director, Adult Formation and Discipleship	PO Box 340003 Nashville TN 37203-0003	(615) 340-7171
--------------------------------	--	--	----------------

<b>Upper Room</b>	Kathryn A. Kimball (24) DM Upper Room Chapel Curator	P.O. Box 340003 Nashville TN 37203-0004	(615) 340-7206
-------------------	---	--	----------------

#### **Office of Deaconess (1314)**

<b>Andrew Price</b>	Debbie Byrd (3) DC Deaconess	4863 Woodview Dr Old Hickory TN 37138-1026	(615) 883-2321
---------------------	---------------------------------	---	----------------

<b>Nashville Freedom School Partnership</b>	Garlinda Burton (5) DC Program Manager	104 Fitzpatrick Ct Nashville TN 37214-3956	(615) 316-0581
---	---	---	----------------

<b>Open Table</b>	Elizabeth Shadbolt (5) DC Coordinator, Volunteers & Operations	5328 Old Village Rd Nashville TN 37211-7346	(615) 834-1331
-------------------	---	--	----------------

<b>Saint Thomas Hospital</b>	Mary Winslow (5) DC LCSW	748 Tahlana Ave Madison TN 37115-4919	(615) 222-3299
------------------------------	-----------------------------	--	----------------

<b>United Methodist Communications</b>	Joanne Reich (5) DC InfoServe Consultant	5200 Elkins Avenue Nashville TN 37209	(973) 493-3751
--	---	--	----------------

<b>Vanderbilt Divinity School</b>	Sophia Agtarap (1) DC Director, Communications	411 21st Ave S Nashville TN 37240	
-----------------------------------	---	--------------------------------------	--

#### **Secondary Appointment (331.9)**

<b>Belmont</b>	Marie C. King (14) FD Secondary	1248 General George Patton Road Nashville TN 37221	(615) 347-5904
----------------	------------------------------------	--	----------------

	Kathy K. Maul (5) FD Secondary	710 Cameo Dr Nashville TN 37211-2635	(615) 665-2524
--	-----------------------------------	---	----------------

**Edgehill**

Jessica Paige Bridges (7) PD  
Secondary

50 NE 30th Avenue  
Portland OR 97232

(903) 231-5069

Merrilee Wineinger (7) FD  
Secondary

1381 Drakes Creek Rd  
Hendersonville TN 37075-8519

(615) 513-9170

## Harpeth River District

<b>District Superintendent</b>	Allen R. Black (2) FE	210 S. 3rd St Pulaski TN 38478-2210	(615) 613-5689
<b>Antioch</b>	Rose Taylor (3) FL	133 Rabbit Trail Road Leoma TN 38468	(931) 374-7849
<b>Ardmore</b>	Debra F. Eubanks (13) PL [1/4]	27543 Gatlin Rd Ardmore AL 35739-7707	(256) 527-1797
<b>Barnhill-Abrams: Abrams</b>	Herman Glen Franks (11) SY [1/4]	199 Second Creek Ln Lutts TN 38471-5224	(931) 724-4272
<b>Barnhill-Abrams: Barnhill</b>	Renee S. Martin (1) PL [1/2]	1001 Rivers Edge Dr. Bath Springs TN 38311	(731) 549-2424
<b>Beech Grove</b>	Eulyn Claybrooks (5) SY [1/4]	6996 Arno Allisona Rd College Grove TN 37046-9213	(615) 428-0538
<b>Bethel</b>	Dwight Bledsoe (5) SY [1/4]	649 E. Jefferson St. Pulaski TN 38478	(931) 347-0883
<b>Bethesda-Wesley Chapel</b>	Mary Kate Myers (3) PE	2044 Red Jacket Trace Spring Hill TN 37174	(615) 368-7565
<b>Bethlehem</b>	Craig Allen Goff (1) FE	2419 Bethlehem Loop Franklin TN 37069	(615) 794-6721
<b>Bigbyville</b>	T. Anthony Brown (26) PL [1/4]	6005 Criddle Dr Columbia TN 38401-5066	(931) 446-1151
<b>Bon Aqua/Nunnally</b>	C. James Melrose (1) PL [1/2]	705 Shady Glen Ct Franklin TN 37069-4136	(615) 504-2297
<b>Brentwood</b>	Wallace Davis Chappell (6) FE	309 Franklin Rd Brentwood TN 37027-5213	(615) 373-3663
	Allison Fasig (2) FD Connect Ministries, The Village	309 Franklin Rd Brentwood TN 37027-5213	(615) 450-6450
	Laura Brantley (8) FE Director & Pastor, Connect Ministry	309 Franklin Rd Brentwood TN 37027-5213	(615) 324-7257
	David Ssebulime (5) PE Director & Pastor, Missions & Outreach	309 Franklin Road Brentwood TN 37027	(615) 324-7222
	Stephen Dietrich Kirk (16) FD Director, Youth Ministry Training	309 Franklin Rd Brentwood TN 37027-5213	(615) 218-8205
	Joanna Cummings (3) PD Director Children's Ministries, The Village Campus	309 Franklin Road Brentwood TN 37027	(615) 450-6450
	Brian A. Hicks (12) OE Harvest Hands	155 B Old Hermitage Ave Nashville TN 37210	(615) 426-5626
	Lane Davis (4) FE Minister, Discipleship	309 Franklin Road Brentwood TN 37027	(615) 373-3663

<b>Brentwood</b>	Debra Shields (4) FL Pastor, Caring Ministry	309 Franklin Rd Brentwood TN 37027-5213	(615) 324-7240
	Jeff Wilson (9) OF Pastor, Caring Ministry	309 Franklin Rd Brentwood TN 37027-5213	(615) 324-8208
	Shelby Lucas Slowey (1) FE Pastor, Evangelism & Missions	309 Franklin Road Brentwood TN 37027	(615) 324-8205
	Toi M. King (2) PE Pastor, Mission and Outreach	309 Franklin Road Brentwood TN 37027	(615) 373-3663
	Allison Marie Dove Gossett (4) FE Pastor, Neighborhood Ministries	309 Franklin Road Brentwood TN 37027	(615) 324-7255
	Adam Crane Jones (1) FD Pastor, Student Ministries	309 Franklin Road Brentwood TN 37027	(615) 324-7259
	Travis Garner (4) FE Pastor, The Village Church	309 Franklin Rd Brentwood TN 37027-5213	(615) 450-6450
	Michael Pence (3) OE Pastor, Trinity Church Campus	309 Franklin Road Brentwood TN 37027	(615) 302-8043
	Christopher T. Cummings (3) PD Pastor, Youth & Families, The Village	309 Franklin Road Brentwood TN 37027	(615) 450-6450
	Maggie Jarrell (2) PD 5th & 6th Grade Minister	309 Franklin Road Brentwood TN 37027	(615) 373-3663
<b>Burwood</b>	Tim Wood (4) SY [1/4]	6208 Mimi Ct Columbia TN 38401-5456	(931) 446-2896
<b>Campbellsville</b>	Thad Nolen Brunson (3) RE [1/4]	8 Woodlake Ct Fayetteville TN 37334-7061	(615) 670-6211
<b>Campground</b>	Murray Paul Gordon (2) SY [1/4]	108 Parkway Drive Waynesboro TN 38485	(931) 246-0694
<b>Cedar Grove/Howard's</b>	Gary Anderson (5) OF [1/2]	1896 Savannah Hwy Waynesboro TN 38485	(615) 631-1337
<b>Cedar Valley</b>	Carolyn Parnell (6) PL [1/4]	290 Cotton Branch Rd Linden TN 37096-6635	(931) 589-5843
<b>Centerville-Shipp's Bend</b>	Eddie C. Smotherman (9) AM	105 College Ave Centerville TN 37033-1428	(931) 729-3540
<b>Chappell Memorial-Bethel</b>	William S. Hickerson (2) SY [1/4]	4630 Highway 13 S Linden TN 37096-4203	(931) 209-6746
<b>Chinubee-Mt. Zion</b>	Larry Liles (7) SY [1/4]	6101 Grassy Creek Road Lutts TN 38471-5221	(256) 366-5935
<b>Choates Creek</b>	Niles Worsham (2) FL	711 Second Street Lawrenceburg TN 38464	(931) 309-1179
<b>Christ</b>	Adam R. Kelchner (1) FE	508 Franklin Road Franklin TN 37069	(615) 790-2112



<b>Christ</b>	Scott Kimball (1) FL Associate Pastor	508 Franklin Road Franklin TN 37069	(615) 790-2112
	Anne B. Hook (20) OD [3/4] Minister, Music	508 Franklin Rd Franklin TN 37069-8200	(615) 790-2112
	Mark Price (7) OF Minister, Spiritual Formation	508 Franklin Rd Franklin TN 37069-8200	(615) 790-2152
	Paul B. Bonner (15) FD Minister, Youth	508 Franklin Rd Franklin TN 37069-8200	(615) 790-2112
<b>Clifton-Riverside-Mt. Auburn</b>	Joshua Allen Layne (8) FL	306 W Pillow St Clifton TN 38425-5645	(931) 676-3353
<b>Coleman Memorial</b>	Kevin Marston (2) AM	322 North Military Ave Lawrenceburg TN 38464	(931) 691-9169
<b>College Grove</b>	Pamela Wells (2) FL	P O Box 216 College Grove TN 37046	(615) 368-7611
<b>Collinwood-Lutts</b>	Edward E. Murrey (1) OF	201 4th Street Collinwood TN 38450	(615) 604-5552
<b>Columbia First</b>	Lee Stevenson (1) FE	222 West 7th Street Columbia TN 38401	(931) 388-3306
	Stacy Davidheiser Gonzalez (2) PE Associate Pastor	222 W 7th Street Columbia TN 38401	(931) 388-3306
	Lory B Catlett (1) FL Associate Pastor, Youth & Mission	222 W 7th St Columbia TN 38401-3234	(931) 388-3306
<b>Cowles/Neapolis</b>	Earl E. Davis, Jr. (3) RA [1/2]	412 N. Horton Pkwy Chapel Hill TN 37034	(615) 278-8184
<b>Craft Memorial</b>	Angelia Trimmer (5) FE [3/4]	1408 Windermere Dr Columbia TN 38401	(931) 388-5216
	Cynthia McGowan (1) FL [3/4] Associate Pastor	602 Hay Long Avenue Mt. Pleasant TN 38474	(931) 215-9415
<b>Dunn</b>	Richard Humston (1) OR [1/4]	399 Addison Ln Lawrenceburg TN 38464-4358	(931) 231-5437
<b>East End Savannah</b>	Thad Calton (5) FL	225 Goodman Street Savannah TN 38372	(931) 332-3525
<b>East Hickman/Kedron</b>	Bradley C. Martin (1) PL [1/2]	5224 Hwy 100 Lyles TN 37098	(931) 231-0067
<b>Ebenezer</b>	John D. Alexander, Sr. (6) PL [3/4]	P O Box 997 Nolensville TN 37135-0997	(615) 452-4168
<b>Elkton - Pleasant Hill</b>	Bradley Smith (5) PL [1/2]	P.o. Box 27 Elkton TN 38455	(931) 638-3467
<b>Enterprise</b>	Larry Fralix (6) SY [1/4]	18124 Campbellsville Rd Mt Pleasant TN 38474-7510	(931) 379-5455

<b>Epworth</b>	Angela Harris (1) OE	4241 Arno Road Franklin TN 37064	(615) 790-6695
	Mark L. Coursey (2) FD [3/4] Associate Pastor	4241 Arno Rd Franklin TN 37064	(615) 513-2451
<b>Ethridge</b>	Bobby Gobble (2) RA [1/4]	20 Big Springs Rd Lawrenceburg TN 38464-6821	(931) 629-7745
<b>Eureka</b>	Dennis Usner (3) PL [1/4]	3275 Hollands Creek Church Road Savannah TN 38372	(731) 925-4727
<b>Fall River-Pleasant Ridge</b>	Ray McDonald (2) RL [1/2]	119 Tanza Ln Lawrenceburg TN 38464-1222	(931) 242-3681
<b>Forest Hills</b>	Kristin Clark-Banks (3) FE	1250 Old Hickory Blvd Brentwood TN 37027-4017	(615) 364-4739
<b>Franklin First</b>	Bryan Langford Brooks (1) FE	120 Aldersgate Way Franklin TN 37069	(615) 794-2734
	Miriam E. Seyler (1) FE Associate Pastor, Congregational Care	120 Aldersgate Way Franklin TN 37069	(931) 581-4351
	Jason T. Brock (3) FE Assoc. Pastor, Missions & Operations	120 Aldersgate Way Franklin TN 37069	(615) 794-2734
	Carlisle Jones (2) PD Deacon	120 Aldersgate Way Franklin TN 37068	(615) 794-2734
	Sarah Stelle Carty (1) FL Pastor of Adult Ministries	120 Aldersgate Way Franklin TN 37064	(615) 417-8652
<b>Fresh START</b>	Angelia Trimmer (4) FE [1/4]	1408 Windermere Dr Columbia TN 38401	(931) 388-5216
	Cynthia McGowan (1) FL [1/4] Assistant Director	602 Hay Long Avenue Mt. Pleasant TN 38474	(931) 215-9415
<b>Friendship</b>	Thad Nolen Brunson (4) RE [1/4]	8 Woodlake Ct Fayetteville TN 37334-7061	(615) 670-6211
<b>Glendale - Mooresville</b>	Robert Franklin Smith (21) RE [1/2]	1230 Old Williamsport Pike Columbia TN 38401-5656	(931) 388-2366
<b>Graham-Wesley Chapel Charge</b>	James J. Wright (11) PL [1/2]	155 Cedar Cove Ln Savannah TN 38372-5615	(731) 925-8026
<b>Greenwood-Pleasant Grove</b>	Tommy Flood (1) FL	1046 Ethridge Redhill Road Lawrenceburg TN 38464	(615) 308-3562
<b>Henryville-Summertown</b>	Ray Watkins (5) PL [1/4]	PO Box 61 Summertown TN 38483	(931) 629-6453
<b>Highland-Mt. Lebanon: Highland</b>	Harold Young (1) SY [1/4]	1108 Dillon Lane Goodspring TN 38460	(256) 339-3200
<b>Highland-Mt. Lebanon: Mt. Lebanon</b>	John E. Birdsong (4) SY [1/4]	326 1st St Lawrenceburg TN 38464-3401	(931) 629-5150

<b>Hillsboro</b>	Betty Proctor-Bjorgo (5) PE	5313 Old Hillsboro Highway 96 Franklin TN 37064-9357	(615) 428-3053
<b>Hohenwald First</b>	Drew Brewer (13) OE	118 W 2nd Ave Hohenwald TN 38462-1716	(931) 796-2681
<b>Johnson's Chapel</b>	Chelli Jones (4) OE [1/2]	201 High Lea Road Brentwood TN 37027	(615) 594-6098
<b>Lawrenceburg First</b>	Edward Trimmer (1) FE	212 Waterloo Street Lawrenceburg TN 38464	(336) 302-1383
<b>Liberty</b>	To Be Supplied		
<b>Liberty (Brentwood)</b>	Paula B. Smith (6) FE	9587 Liberty Church Rd. Brentwood TN 37027	(404) 219-6088
	Jacob Wood (1) PL [1/2] Associate Pastor	9587 Liberty Church Road Brentwood TN 37027	(256) 684-0476
<b>Linden First-Warren</b>	George William Copeland (2) FL	PO Box 342 Linden TN 37096-0342	(931) 589-3707
<b>Little Lot/Mt. Pleasant</b>	R. Scott Duvall (2) PL [1/4]	6000 Clifton Drive Columbia TN 38401	(615) 594-4498
<b>Lobelville-Buffalo</b>	Ron Jones (2) RL [3/4]	315 Lookout Drive Columbia TN 38401	(931) 215-9394
<b>Loretto</b>	Jeff Jacob (5) AM	PO Box 177 Loretto TN 38469	(931) 244-4233
<b>Lynnville</b>	J. Thomas Herring (1) RL [1/2]	PO Box 127 Lynnville TN 38472	(931) 334-0734
<b>Mt. Carmel</b>	Melinda G. Lee (5) PL [1/4]	230 Thomas Street Savannah TN 38372	(731) 607-4968
<b>Mt. Hope - Evans Chapel</b>	Linnette Flood (5) PL [1/2]	1046 Ethridge Redhill Road Lawrenceburg TN 38464	(615) 308-3547
<b>Mt. Pisgah</b>	Roland E. Long (15) FE	6245 Mount Pisgah Rd Nashville TN 37211-6716	(615) 497-8030
<b>Mt. Pleasant First</b>	Tom Spellings (3) OE	202 S. Main Street Mt. Pleasant TN 38474-1630	(731) 345-9491
<b>Nashville Korean</b>	Hee Jun Kang (19) FE	916 Old Hickory Blvd Brentwood TN 37027-4224	(615) 373-0880
	Seonwoong Hwang (4) PE Minister, Education	916 Old Hickory Blvd. Brentwood TN 37027-4224	(615) 584-1314
<b>New Prospect - Mars Hill</b>	William H. Beal (16) AM	4450 Pulaski Hwy Lawrenceburg TN 38464-7267	(931) 762-7339
<b>Nolensville First</b>	James Hendricks (2) FE	P O Box 249 Nolensville TN 37135	(615) 478-1077

<b>Oak Grove</b>	E. Thomas Vann (6) RE	248 Cedar Park Dr Centerville TN 37033-4158	(931) 628-0280
<b>Olivet</b>	Blake Gowan (4) SY [1/4]	1333 Clear Creek Road Pulaski TN 38478	(931) 309-8410
<b>Pisgah Circuit</b>	Caroline E. Farmer (3) AM	923 Leatherwood Creek Road North Pulaski TN 38478	(931) 309-8210
<b>Porter's Chapel</b>	Eddie Watson (4) PL [1/4]	502 Oakwood Drive Columbia TN 38401	(931) 223-5113
<b>Prospect</b>	David Waybright (10) SY [1/4]	758 Liberty Cir Prospect TN 38477-6276	(931) 363-0915
<b>Pulaski First</b>	Todd Kelly (1) FE	200 West Jefferson Street Pulaski TN 38478	(931) 363-2595
	Cheryl Wood (15) FD Minister, Music	200 West Jefferson Street Pulaski TN 38478	(931) 363-2595
<b>Railroad-Whitten's Crossroad</b>	Charles A. Koblentz, Jr. (1) SY [1/4]	104 Cedar Bluff Drive Waynesboro TN 38485	(931) 213-4676
<b>Riverside</b>	James C. Norton (4) FE	300 Seventh Ave Columbia TN 38401-2856	(931) 388-6481
<b>Saint Andrew Memorial</b>	Brandon Wayne Bass (1) PL [1/2]	831 Mill Street Pulaski TN 38478	(931) 363-1181
<b>Santa Fe Circuit</b>	Joe Bowers (10) OE	2737 Fly Rd Santa Fe TN 38482-3104	(931) 682-1068
<b>Savannah First</b>	V. Joe Rutherford (1) FE	270 Main Street Savannah TN 38372	(731) 925-3436
<b>Shawnettee</b>	Timothy L. Ferguson (5) FL	P.o. Box 95 Collinwood TN 38450	(931) 881-7450
<b>South Lawrence - Fuller's Chapel</b>	Ted Alan Stricklin (1) RL [1/4]	248 Rabbit Trail Rd Leoma TN 38468-5664	(931) 852-4774
<b>South Lawrence - St. Joseph</b>	Kenny Shelton (3) SY [1/4]	680 County Road 151 Florence AL 35633	(931) 242-2870
<b>South Savannah Circuit</b>	Don Harold Lawrence (7) OR [1/4]	145 Abernathy Dr Adamsville TN 38310-3001	(731) 632-1731
<b>Spring Hill</b>	Russell Yoder (1) FL	1745 Zevon Court Spring Hill TN 37174	(931) 486-2806
<b>St. James-St. John Parish</b>	Kevin Cross (10) PL [1/4]	307 Debus St Lawrenceburg TN 38464-2506	(931) 762-5406
<b>St. Luke</b>	Keith Sherwood (1) FL	P.O. Box 1796 Columbia TN 38402-1796	(931) 388-6410
<b>Thompson Station</b>	Bo Myers (1) PE	P.O. Box 292 Thompson Station TN 37179	(225) 955-2206

<b>Trinity</b>	Will Allen Wells (2) FE	2084 Wilson Pike Franklin TN 37067	(731) 412-9174
<b>Trinity (Giles)</b>	Debra F. Eubanks (13) PL [1/4]	27543 Gatlin Rd Ardmore AL 35739-7707	(256) 527-1797
<b>Trinity (Hardin)</b>	Jason Henry Estes (13) FL	235 Woodrow Rd Savannah TN 38372-5170	(731) 925-7837
<b>Triple Gems</b>	Marty Bell (12) OF [1/2]	1365 Liberty Pike Franklin TN 37067-5611	(615) 397-8762
<b>Triune</b>	Dustin Miller (1) PL [1/4]	2819 Beasley Rd Chapel Hill TN 37034-2407	(615) 417-3550
<b>Waynesboro First</b>	Chris Blalock (1) FL	P.O. Box 464 Waynesboro TN 38485	(931) 231-0976
<b>Wesley Chapel</b>	Deborah Owens (14) FE [1/2]	832 Curtis Dr Nashville TN 37207-1302	(931) 486-3123
<b>West Point</b>	John E. Birdsong (3) SY [1/4]	326 1st St Lawrenceburg TN 38464-3401	(931) 629-5150
<b>Westview</b>	Tom Andrew Pierce (4) FE	7116 Glenhaven Dr Fairview TN 37062-9385	(615) 944-6844
<b>Whitwell Chapel</b>	Carolyn Parnell (7) PL [1/4]	290 Cotton Branch Rd Linden TN 37096-6635	(931) 589-5843
<b>Williamsport Circuit</b>	Christine Penner (3) FL	PO Box 337 Williamsport TN 38487-0327	(615) 974-3866

#### **Deacon Appointments (331.1b)**

<b>Martin Methodist College- Chaplain</b>	Laura Kirkpatrick McMasters (14) FD Chaplain	433 West Madison Street Pulaski TN 38478-2716	(931) 363-9825
---	---	--	----------------

#### **Extension Ministries (344.1a1)**

<b>CCOCM</b>	Melinda Young Britt (3) FE Director	304 S. Perimeter Park Drive, Suite 1 Nashville TN 37211	(615) 329-1177
<b>United Methodist Foundation for the Memphis and Tennessee Conference</b>	Philip Jamieson (6) FE President/CEO	304 S Perimeter Park Dr Ste 3 Nashville TN 37211-4167	(615) 259-2008

#### **Extension Ministries (344.1a3)**

<b>Center for Church Leadership</b>	Allen Stanton (1) OP Director	433 West Madison Street Pulaski TN 38478	(931) 363-9834
<b>Martin Methodist College</b>	Domenico Nigrelli (9) FE Assoc. Prof./Religious & Philosophical Studies	433 W Madison St Pulaski TN 38478-2716	(931) 363-9864

### **Extension Ministries (344.1b)**

<b>U.S. Army</b>	Steve Blackwell (12) FE Chaplain	5231 S Scott Plz Fort Dix NJ 08640-5062	(609) 562-7568
<b>U.S. Navy</b>	Stephen Michael Lee (23) FE Chaplain	2173 Baugh Road Aiea HI 96701-3198	(757) 647-3622

### **Extension Ministries (344.1d)**

<b>Brentwood Police Department</b>	Dustin Miller (7) PL [1/4] Chaplain	2819 Beasley Rd Chapel Hill TN 37034-2407	(615) 417-3550
<b>Center for Living &amp; Learning</b>	Thomas R. Gildemeister (4) FE Resident Manager	1979 Old Hillsboro Road Franklin TN 37064	(615) 924-7146
<b>Colegio Metodista</b>	Kyle Frohock (2) FE Teacher	1608 Martin St Nashville TN 37203-5018	(615) 354-3565
<b>Mid TN YMCA</b>	Vona Wilson (3) FE Chaplain	1505 Marymount Drive Franklin TN 37067-4705	(615) 417-5993

### **Appointed in Other Annual Conferences (346.1)**

<b>Louie Connect</b>	Matthew L. Kelley (1) FE [3/4] Director	504 Logwood Briar Cir Brentwood TN 37027-8268	(615) 319-8372
<b>St. Luke's UMC</b>	Regina B. Proctor (1) FE Associate Pastor	100 W. 86th St. Indianapolis IN 46260	(317) 846-8404

### **Leave of Absence (354.1)**

<b>Personal Leave</b>	Carol McDonough (3) FD Leave of Absence	632 Crieve Rd Nashville TN 37220-1633	(615) 812-7074
-----------------------	--	--	----------------

### **Secondary Appointment (331.9)**

<b>Forest Hills</b>	Carol McDonough (14) FD Secondary	632 Crieve Rd Nashville TN 37220-1633	(615) 812-7074
<b>Saint Andrew Memorial</b>	Laura Kirkpatrick McMasters (3) FD Deacon	433 West Madison Street Pulaski TN 38478-2716	(931) 363-9825

## Red River District

<b>District Superintendent</b>	Kennard Murray (2) FE	PO Box 847 Clarksville TN 37041-0847	(931) 553-8401
<b>Antioch Charge</b>	Ben Falls (6) FL	3615 Oak Ridge Rd Palmyra TN 37142-2340	(931) 561-1720
<b>Asbury-Mt. Carmel</b>	Roberta Beck Martin (6) FE	5050 Pickering Rd Clarksville TN 37043-7006	(931) 358-3558
<b>Ashland City</b>	Thomas W. Binford (4) FE	2226 Oak Street Ashland City TN 37015	(615) 792-4631
<b>Barth Vernon</b>	Steven J Christopher (1) FE [1/4]	6200 Robertson Rd Nashville TN 37209-1243	(615) 484-7588
<b>Bascom-Glenwood</b>	Joel Nulty (13) PL [1/4]	123 Watts Ave Cumberland City TN 37050-4001	(931) 627-0698
<b>Belle Meade</b>	James Gordon Hughes, Jr. (3) FE	121 Davidson Rd Nashville TN 37205	(615) 352-6210
	Samantha McGlothlin (3) PE Associate Pastor	121 Davidson Road Nashville TN 37205	(615) 352-6210
	Gracie Dugan (4) FD [3/4] Assoc. Pastor, Children & Families	121 Davidson Road Nashville TN 37205-2703	(615) 352-6210
<b>Bellevue</b>	Brian Marcoulier (3) FE	7501 Old Harding Pike Nashville TN 37221-3358	(615) 646-4146
	Debra R. Tyree (3) FD [3/4] Minister, Music and Worship	7501 Old Harding Pike Nashville TN 37221	(615) 268-8543
<b>Bethel-Woodlawn</b>	Apelu Po'e (4) OF	3180 Ft Campbell Blvd Clarksville TN 37042-3197	(931) 431-5758
<b>Bethlehem</b>	Jamie Mandrell (6) FL	147 Bentree Ct Clarksville TN 37040-7252	(931) 358-3826
<b>Braden</b>	Sheila Peters (2) PL [1/4]	4811 Fairmeade Ct Nashville TN 37218-1601	(615) 329-8617
<b>Brewer's Chapel</b>	Penny Kirby-Stratton (2) FL	130 Stratton Lake Rd Ashland City TN 37015-1619	(615) 347-7646
<b>Bumpus Mills</b>	Glenn Byrd (3) PL [1/4]	70 S Mathis Ln Erin TN 37061-4414	(931) 232-4258
<b>Centenary/New Bethel</b>	J Kenneth Townsend (4) PL [1/2]	2011 Sunny Side Drive Brentwood TN 37027-5403	(615) 373-9506
<b>Central-Mt. Pleasant</b>	Michael R. Guertin (4) FL	1581 Dotsonville Rd Clarksville TN 37042-7013	(931) 237-0569
<b>Charlotte-Fagan</b>	Nick Baird-Chrisohon (4) PE	3158 Vanleer Hwy Charlotte TN 37036-6210	(615) 789-5194

<b>Circle of Grace Prison Ministry</b>	Sandra Parrish Shawhan (3) RE [1/2]	PO Box 50074 Nashville TN 37205	(615) 306-8835
<b>Clark Memorial</b>	Herbert L. Lester (4) OE	1014 14th Ave N Nashville TN 37208-3054	(615) 329-4464
	Elizabeth Williams (11) PL [1/4] Associate Pastor	1014 14th Ave N Nashville TN 37208-3054	(615) 501-9212
<b>Clarksville First</b>	Carolyn Nobling (4) RL [1/2]	3329 Mallard Dr. Clarksville TN 37042	(931) 546-8498
<b>Craggie Hope</b>	Dale Mills (4) OR [1/4]	2246 Wolfe Rd White Bluff TN 37187-4711	(615) 797-4984
<b>Cumberland City Charge</b>	Robert Herndon (4) PL [3/4]	4200 Sheeks Cir Palmyra TN 37142-2066	(931) 216-0098
<b>Cumberland Furnace Chg.</b>	Carl Jowers (5) PL [1/4]	255 Whispering Hills Dr. Dover TN 37058	(931) 305-8269
<b>Denton's Chapel</b>	James Mathews (32) SY [1/4]	404 Bradford Green Nashville TN 37221	(615) 872-0500
<b>Dickson Circuit: Eno &amp; Oak Grove</b>	William Douglas O'Rear (7) RL [1/4]	400 Warioto Way, Suite 308 Ashland City TN 37015	(615) 952-4354
<b>Dickson Circuit: Sycamore</b>	Joseph Finn (10) SY [1/4]	6460 Highway 48 N Cumberland Furnace TN 37051-4755	(615) 219-2794
<b>Dickson First</b>	Steven Glen Lee (6) FE	215 N Main St Dickson TN 37055-1801	(615) 446-2917
<b>Dickson Parish</b>	Rodney Diggs (2) PL [1/2]	2053 Williams Valley Dr Madison TN 37115	(615) 300-1195
<b>Dixon Memorial</b>	Tamika Robertson (4) PL [1/2]	904 Tiffany Lane Hendersonville TN 37075	(615) 788-1712
<b>Ebenezer (Hustburg)</b>	Thomas A. Gibson (3) FE	8921 Old State Rt. 1 New Johnsonville TN 37134	(931) 535-2265
<b>Erin</b>	Bobby Charles Martin, II (5) FL	PO Box 309 Erin TN 37061-0309	(931) 289-4818
<b>Fellowship</b>	Zenola Diggs (1) PL [1/4]	2201 Peachers Mill Rd Clarksville TN 37042-4614	(931) 920-0127
<b>Forest Street</b>	Sungnam Kim (6) FE	416 Church St Clarksville TN 37040-4028	(931) 645-9587
<b>Fort Donelson Memorial</b>	Robert J. Webster (4) FE	P. O. Box 53 Dover TN 37058	(931) 232-5696
<b>Gordon Memorial</b>	Charles White, Jr. (4) OE	2334 Herman Street Nashville TN 37208-3229	(615) 329-2779
<b>Greenville</b>	Margaret Platts (1) PE	5882 Clarksville Pike Joelton TN 37080	(704) 929-8076



<b>Greenwood Chg.</b>	Hess "Doc" Hall (5) SY [1/2]	1103 Greenwood Rd Charlotte TN 37036-5108	(615) 340-7288
<b>Hickory Pt.- Waltons:Hickory Pt</b>	John L. Haines (3) PL [1/2]	1645 Craggie Hope Rd Kingston Springs TN 37082-9240	(615) 642-1703
<b>Hickory Pt.- Waltons:Waltons</b>	Craig Cross (3) SY [1/2]	3554 Shady Grove Rd. Clarksville TN 37043	(931) 436-6504
<b>Hilldale</b>	Stephen Sauls (1) FE	PO Box 3874 Clarksville TN 37043-3874	(931) 647-2249
	Jodi G. McBryant (3) FL Associate Pastor, Discipleship	PO Box 3874 Clarksville TN 37043-3874	(931) 647-2249
<b>Hobson</b>	Vernon H. Dixon, Jr. (17) PL [3/4]	4590 Clarksville Pike Nashville TN 37218-1508	(615) 228-7334
<b>Hopewell-Wilee's Chapel: Hopewell</b>	Samuel Wallace (2) SY [1/4]	1656 Highway 232 Stewart TN 37175-4075	(931) 232-2256
<b>Hopewell-Wilee's Chapel: Wilee's</b>	David Evans (3) PL [1/4]	121 Camp Lylewood Rd Indian Mound TN 37079-5215	(931) 627-7151
<b>Iglesia Metodista Ebenezer (Nashville)</b>	Myriam Cortes (6) FL	6018 New York Ave Nashville TN 37209-1332	(615) 292-7184
<b>Indian Mound</b>	David H. Lunsford (4) RL	899 Rorie Hollow Rd. Indian Mound TN 37079	(931) 232-0999
<b>Jordonia/Monroe Street</b>	Rosemary Brown (24) RE [1/2]	1036 Saint Andrews Pl Nashville TN 37204-4100	(615) 519-2629
<b>Kingston Springs</b>	Kelli Hamilton (1) PE	368 N Main St Kingston Springs TN 37082-9031	(615) 952-2481
<b>Liberty</b>	Terry Wires (13) PL [1/4]	103 Black Oak Dr Dickson TN 37055-1181	(615) 618-9387
<b>Madison Street</b>	Harriet J. Bryan (2) FE	PO Box 864 Clarksville TN 37041-0864	(931) 647-0221
	Laurie Hynson (6) PL [1/2] Associate Pastor, Congregational Care	PO Box 864 Clarksville TN 37041-0864	(931) 647-0221
	Jared Wilson (14) FD Senior Associate Pastor	PO Box 864 Clarksville TN 37041-0864	(931) 647-0221
<b>Mallory</b>	Linda Burson (2) OE [1/4]	240 Cullen Way Clarksville TN 37043	(931) 302-6760
<b>Marion</b>	Phil Ross (2) RE [1/4]	1846 Soules Chapel Rd. Cunningham TN 37052	(615) 815-7624
<b>McEwen First</b>	Joan Hubbard (6) RL	210 Long St E McEwen TN 37101-4744	(931) 582-6287
<b>McKendree</b>	Stephen Handy (10) FE	523 Church St Nashville TN 37219-2312	(615) 271-2600

<b>Mt. Lebanon</b>	Joyce Lighari (6) PL [1/2]	121 Scenic Harpeth Dr Kingston Springs TN 37082-9505	(615) 975-0420
<b>Mt. Zion</b>	Robert A. Niles (8) FE	5700 Highway 48 Cunningham TN 37052-5023	(931) 387-2176
<b>Neptune-Clifton/Simpkins</b>	Kenny B. Hix (2) PL [1/2]	3678 Heads Church Rd Cedar Hill TN 37032-5506	(615) 598-5152
<b>New Johnsonville</b>	Lucretia Campbell (1) FL	718 Woodland Dr New Johnsonville TN 37134-9714	(931) 535-2512
<b>New Providence</b>	Haley Robinson (2) FE	1317 Ft Campbell Blvd Clarksville TN 37042-4038	(931) 647-4741
<b>Oakwood</b>	Larry C Fletcher (2) RL [1/4]	204 Lee Dr Springfield TN 37172-4400	(615) 382-6890
<b>Palmyra</b>	Bill Wheeler (1) SY [1/4]	194 Haven Dr Clarksville TN 37042-3522	(931) 338-0868
<b>Pegram</b>	Peter Dane van Eys (1) PE	PO Box 321 Pegram TN 37143-0321	(615) 646-6033
<b>Pisgah</b>	Phoebe Jowers (1) FL	4860 Old State Route 1 New Johnsonville TN 37134-2333	(931) 535-2797
<b>Pleasant View</b>	Paul Wayne Edwards (3) FE	2621 Church St Pleasant View TN 37146-8157	(615) 746-3737
<b>Sailor's Rest</b>	Bill Wheeler (2) SY [1/4]	194 Haven Dr Clarksville TN 37042-3522	(931) 338-0868
<b>Salem</b>	Larry King (1) OF	2269 Seven Mile Ferry Rd Clarksville TN 37040-8017	(931) 645-2544
<b>Sango</b>	William B. Lyle (6) FL	3301 Sango Rd Clarksville TN 37043-6714	(931) 358-2552
<b>Scottsboro</b>	Valarie James (2) PL [1/4]	202 Shady Hill Rd. Dickson TN 37055	(615) 428-7787
<b>Southside Charge</b>	Craig Tate (2) FL	1365 Rye's Chapel Rd. Southside TN 37171	(901) 488-1809
<b>Spring Valley Charge</b>	Jacqueline Martin (4) PL [1/2]	5794 Highway 147 Stewart TN 37175-7011	(931) 289-3713
<b>St. Bethlehem</b>	Richard Wesley (7) FL	2201 Old Russellville Pike Clarksville TN 37040-5813	(931) 647-5126
<b>St. John's</b>	Sandra M. Griggs (1) FE	6300 Charlotte Pike Nashville TN 37209-2927	(615) 356-1840
<b>Standing Rock Chg.: Leatherwood</b>	Chester Towry (6) RL [1/4]	60 Chambers Rd Stewart TN 37175-5017	(931) 721-2113
<b>Standing Rock Chg: Taylor's Chapel</b>	Mary Joe Harvey (1) PL [1/4]	106 Charlton St. White Bluff TN 37187	(615) 446-7547

<b>Tennessee Ridge Charge</b>	Beverly Dycus (16) SY [1/4]	1277 Ambleside Court, Benton Park Clarksville TN 37040	(931) 552-3780
	Denise Settle (15) SY [1/4]	730 Leatherwood Rd Dover TN 37058-5042	(931) 232-4539
<b>Water Valley</b>	Mark A. Beecham (4) SY [1/4]	850 Powers Blvd. Waverly TN 37185	(615) 870-9654
<b>Waverly First</b>	Thad N. Collier (5) FE	PO Box 247 Waverly TN 37185-0247	(931) 296-2611
<b>White Bluff-Burns</b>	Hyeon Sik Hong (5) FE	PO Box 75 White Bluff TN 37187-0075	(615) 797-3355
<b>Wyatt's Chapel Charge</b>	Ryne Lee (3) FL	1932 Old Highway 79 Dover TN 37058-6223	(931) 209-1036
<b>Yellow Creek Ct.</b>	Carol Miller (13) SY [1/4]	101 Park Ave Dickson TN 37055-1717	(615) 974-0995

#### **Deacon Appointments (331.1b)**

<b>Red River Leadership Strategist</b>	Lisa Travis Martin (1) FD District Leadership Strategist	PO Box 847 Clarksville TN 37041-0847	(931) 553-8401
<b>UM Publishing House</b>	Nancy Speas Hill (1) FD Editor, Children's Resources	2222 Rosa L. Parks Blvd. Nashville TN 37228	(800) 672-1789
<b>Wesley Foundation APSU</b>	Katie Stubblefield Woodard (4) FD Campus Minister	4809 Goodman Rd. Adams TN 37010	(931) 647-6412

#### **Extension Ministries (344.1a1)**

<b>Wesley Foundation Fisk University</b>	Marilyn E. Thornton (9) FE [1/2] Campus Minister	4381 Enchanted Cir Nashville TN 37218-1822	(615) 749-6746
<b>Wesley Foundation TSU</b>	Michele Morton (10) FE Campus Minister	3201 John A Merritt Blvd Nashville TN 37209-1510	(615) 327-4651

#### **Extension Ministries (344.1a2)**

<b>UMPH</b>	Marilyn E. Thornton (15) FE [3/4] Lead Editor, African-American Resources	4381 Enchanted Cir Nashville TN 37218-1822	(615) 749-6746
-------------	--	---	----------------

#### **Extension Ministries (337.3b)**

<b>Asbury Theological Seminary</b>	Cynthia A. Talley (2) FE PhD Candidate	324 Wise Dr. Wilmore KY 40309	(931) 703-1854
------------------------------------	---	----------------------------------	----------------

#### **Appointed in Other Annual Conferences (346.1)**

<b>Post Oak &amp; Liberty</b>	David R. Sauer (1) AM	131 Meadowbrook Street Camden TN 38230	(731) 592-9347
<b>Union City First</b>	Douglas Norfleet (1) FE	420 East Main Street Union City TN 38261	(615) 428-9374

<b>Leave of Absence (354.1)</b>			
<b>Personal Leave</b>	Kathy A. Fox (2) FE	3351 Clearwater Dr	(931) 503-3045
	Personal Leave	Clarksville TN 37042-4551	
<b>Voluntary Leave</b>	Sherry Cothran (2) FE	27 N. Brooks Circle	(615) 347-1454
	Personal Leave	Chattanooga TN 37411	
<b>Medical Leave (357)</b>			
<b>Medical Leave (357)</b>	Stanley McCormick (10) FL	55 Lynnwood Cir	(931) 542-7284
	Medical Leave	Clarksville TN 37040-5050	
<b>Secondary Appointment (331.9)</b>			
<b>Hilldale</b>	Katie Stubblefield Woodard (3) FD	4809 Goodman Rd.	(931) 647-6412
	Secondary	Adams TN 37010	
<b>Madison Street</b>	Lisa Travis Martin (2) FD	PO Box 847	(931) 553-8401
	Secondary	Clarksville TN 37041-0847	

## **Stones River District**

<b>District Superintendent</b>	Larry W. Hunter (1) FE	319 Hickerson Dr. Murfreesboro TN 37129	(615) 893-5886
<b>Alto/Providence/Valley Home: Alto</b>	Jeremy Taylor (6) PL [1/2]	110 W. Doak Rd. Manchester TN 37355-8416	(931) 222-5030
<b>Alto/Providence/Valley Home: Providence</b>	Kevin Simmons (3) PL [1/2]	2572 John Hunter Hwy Huntland TN 37345-4323	(931) 308-3045
<b>Alto/Providence/Valley Home: Valley Home</b>	Troy Smith (10) SY [1/4]	429 Providence Rd Pelham TN 37366	(931) 467-5163
<b>Antioch</b>	James E. Cole (6) FE	41 Tusculum Rd Antioch TN 37013-3618	(615) 832-6248
<b>Asbury</b>	Ben Eschenfelder (4) PL [1/2]	2315 Twin Oak Dr Murfreesboro TN 37130-7923	(615) 943-9990
<b>Aspen Hill-Dellrose- Blanche</b>	John E. Sanders (3) PL [1/4]	P.O. Box 783 Fayetteville TN 37334	(931) 625-6546
<b>Beech Grove</b>	Berry Allan Shedd (7) PL [1/4]	1006 Cedar Place Road Pulaski TN 38478-4717	(931) 292-7694
<b>Bell Buckle</b>	Eric Little (3) PE	104 Maple St. Bell Buckle Tn 37020	(931) 394-6021
<b>Bell Springs</b>	Roger Brown (3) PE	1231 Dellrose Drive Bell Buckle TN 37020	(615) 281-0724
<b>Berlin Circuit</b>	Timothy Holton (1) SY [3/4]	1646 Old Berlin Rd Lewisburg TN 37091	(615) 484-7588
<b>Bethel</b>	Gary Wedgewood (3) FE	4292 Sulphur Spring Rd Murfreesboro TN 37129	(615) 390-2432
<b>Bethel (Franklin)</b>	Jon Hand (1) RL [1/2]	109 Kelly Dr Decherd TN 37324	(931) 698-0373
<b>Blackman</b>	David Pierce Stockton (4) FE	4380 Manson Pike Murfreesboro TN 37129	(615) 893-0347
<b>Blankenship</b>	Fay Underhill Tucker (1) RL [1/4]	3602 Midland Rd Shelbyville TN 37160-7024	(931) 248-7499
<b>Blanton's</b>	Roy A. Hopkins (2) PL [1/2]	2314 Mingo Rd Winchester TN 37398-3631	(931) 967-0241
<b>Brandon's Chapel/Pleasant Hill</b>	Arlo John Alderman (11) SY [1/2]	4310 Tanyard Hill Rd Lynchburg TN 37352-4832	(931) 632-0947
<b>Cannon/Mt Lebanon: Mt. Lebanon</b>	John Vernon Carney (2) RL [1/2]	507 Sun Cir Shelbyville TN 37160-2552	(931) 685-9881
<b>Cannon/Mt. Lebanon:Cannon</b>	Douglas Dezotell (8) PL [1/2]	105 Finch Lane Shelbyville TN 37160	(931) 684-2489

<b>Cedar Grove (Bedford County)</b>	Danny Martin Freeman (6) FE	750 Kennedy Rd Shelbyville TN 37160-5659	(931) 212-4117
<b>Cedar Grove-Rutherford</b>	Cindy Gray (1) SY [1/4]	472 Overlook Circle Tullahoma TN 37388	(931) 434-0046
<b>Chapel Hill</b>	David W. Johnson (2) PE	P O Box 246 Chapel Hill TN 37034	(931) 364-2310
<b>Coldwater</b>	Daniel Meaker (1) SY [1/4]	344 Brown Lane Estill Springs TN 34330	(931) 383-9279
<b>Concord</b>	Dennis Fink (2) OR [1/2]	2015 Carolyn Ct. Murfreesboro TN 37130	(615) 624-7714
<b>Cornerstone</b>	Ryan Douglas Sanford (3) PL [1/4]	125 Cedar Forest Dr Smyrna TN 37167-6384	(615) 557-8257
<b>Cornersville-Lewisburg Chapel</b>	Judy Stevenson (4) FE	531 Mountain View Dr Pulaski TN 38478	(931) 237-3547
<b>Cowan</b>	John Daniels (2) RE [1/2]	630 St Andrew Apt C104 Murfreesboro TN 37128	(615) 332-2916
<b>Decherd</b>	David Rash (1) RL [1/2]	202 Sunset Drive Decherd TN 37324	(931) 962-0707
<b>Diana-McBurg Charge</b>	Mark Edward Brown (8) FE	417 Douglas Street Lawrenceburg TN 38464-2734	(931) 242-3081
<b>Eagleville</b>	Tim Wilt (1) SY [1/2]	1746 Dilton Mankin Rd Murfreesboro TN 37127-6606	(615) 907-2505
<b>Elders Chapel</b>	Thressena Knight (2) PL [1/2]	604 Merrylodge Ct Nashville TN 37207-3371	(615) 364-6415
<b>Emery</b>	Kimi Brown (1) PL [1/4]	1670 Sunset Rd Brentwood TN 37027-3502	(615) 776-2671
<b>Estill Springs</b>	David M. Lay (1) FE	P.O.Box 251 Estill Springs TN 37330	(931) 244-4594
<b>Farmington/Clay Hill</b>	Leland T. Carden (3) RE [3/4]	836 Midway St Lewisburg TN 37091-4127	(931) 359-8436
<b>Farris Chapel</b>	Ross Peterson (6) PL [1/2]	1410 Sharp Springs Rd. Winchester TN 37398	(931) 636-3165
<b>Fayetteville First</b>	Whitney Stone Mitchell (2) FE	200 North Elk Avenue Fayetteville TN 37334	(931) 433-2251
	Ann Hatcher (12) FL Associate Pastor	200 Elk Ave N Fayetteville TN 37334-3010	(931) 433-2251
<b>Fellowship</b>	James Mack Strange (3) FE	1605 Dodd Trial Murfreesboro TN 37128	(615) 477-6762
<b>Forest Mill</b>	Michael Scott Eggleston (3) PL [1/2]	119 Lee Avenue Woodbury TN 37190	(615) 785-0096

<b>Fountain Grove-Mt. Carmel</b>	Charles Hopkins (3) PL [1/2]	1317 Petty Rd. Manchester TN 37355	(619) 729-3405
<b>Friendship/Marble Hill</b>	David Carroll Adams (3) RE [1/2]	135 Candlewood Est Shelbyville TN 37160-7345	(931) 581-4777
<b>Glenn's Chapel</b>	Edward R. Brennan (4) PL [1/4]	152 Potts Drive Columbia TN 38401	(727) 698-3637
<b>Goosepond</b>	Ben Day (6) OF [1/4]	PO Box 8005 McMinnville TN 37111-8005	(931) 224-3073
<b>Hamilton</b>	Charles F. Welchance (2) FE	3105 Hamilton Church Road Antioch TN 37013	(615) 361-7210
	Mamdouh Ramzy Samuel (4) FL Associate Pastor, Arabic Ministries	3105 Hamilton Church Rd Antioch TN 37013-1442	(615) 578-2894
<b>Harris Chapel</b>	Philip McAbee (1) FL	216 Mason Place Decherd TN 37324-3990	(931) 691-5592
<b>Haynes Chapel</b>	Jim Paschall (5) PL [1/4]	5935 Woodbury Rd. Murfreesboro TN 37127-7532	(615) 542-0276
<b>Hickory Hill/Zion Hill</b>	David D Smith (2) PL [1/4]	3171 HWY 41 A North Eagleville TN 37060	(615) 210-1638
<b>Highland - Lincoln</b>	Sara Weber (1) SY [1/4]	893 Blue Branch Rd Lynnville TN 38472-5301	(931) 292-3089
<b>Hillcrest</b>	Cherie L. Parker (6) FE	5112 Raywood Lane Nashville TN 37211-6012	(502) 594-3200
<b>Hillsboro First</b>	Kent Bailey (1) OR	PO Box 155; 305 Winchester Hwy. Hillsboro TN 37342	(931) 841-0906
<b>Huntland/Walnut Grove</b>	Allison C. Gilliam (3) FE	1788 Walnut Grove Rd. Belvidere TN 37306	(931) 967-1920
<b>Ivy Bluff</b>	Dan E Sweet (2) PL [1/2]	210 Barton Dr Normandy TN 37360-3094	(931) 581-4003
<b>Kelley's/Dunaway Chapel</b>	Jimmy Overcast (4) PL [1/2]	160 Haley Lane Lynchburg TN 37352	(931) 619-0244
<b>Key Memorial</b>	Keith Caldwell (3) FL	1010 Rev Dr Enoch Jones Blvd. Nashville TN 37208-2559	(615) 419-4214
<b>Lascassas/Cainsville</b>	James G. Newman (16) PL [1/2]	3663 N Lamar Rd Mount Juliet TN 37122-7808	(615) 895-5054
<b>Lavergne First</b>	Francis DeSales Hennessy, III (3) FE	2323 Avenal Ct Murfreesboro TN 37129-6612	(615) 294-8438
<b>Lewisburg First</b>	Mark W. Irvin (11) OE	1295 Cornersville Highway Lewisburg, Tn 37091	(931) 359-3919
<b>Lillard Chapel</b>	Moses Kumar (1) PL [1/4]	707 Lance Way Mt. Juliet TN 37122	(615) 347-5122

<b>Lock's/Kedron</b>	Barry Culbertson (5) FE	2232 Racquet Club Drive Murfreesboro TN 37128	(931) 217-8841
<b>Lynchburg First</b>	Robert J. Jared (1) FE	65 Mechanic Street N. Lynchburg TN 37352	(931) 759-7165
<b>Manchester First</b>	Randall Truette Brown (6) FE	105 Church St Manchester TN 37355-1670	(931) 728-4624
	Dana Morris Brooks (20) FD Minister, Music & Education	105 Church St Manchester TN 37355-1670	(931) 728-4624
<b>Mt. Olivet</b>	Eric H Ross (2) PL [1/2]	2421 Jones Blvd Murfreesboro TN 37129	(615) 796-5814
<b>Mulberry Circuit</b>	John P. Long (1) SY [1/4]	2890 Winchester Hwy Lynchburg TN 37352-8464	(931) 759-6650
<b>Murfreesboro First</b>	Cliff Wright (2) FE	265 W. Thompson Ln Murfreesboro TN 37129	(615) 893-1322
	Krislyn Durham (2) PE Associate Pastor	265 W. Thompson Ln Murfreesboro TN 37129	(615) 893-1322
	Zachary Fisher (1) PE Associate Pastor	3230 Meadowhill Dr Murfreesboro TN 37130	(615) 893-1322
	William R Carey (7) FD Pastor, Next Gen	265 W Thompson Ln Murfreesboro TN 37129-1223	(615) 893-1322
<b>Normandy</b>	Laurie Raulston (3) PL [1/2]	222 Lake Hills Rd. Tullahoma TN 37388	(931) 607-7401
<b>Pelham</b>	Theresa A. Johnson (3) PE	265 Hilltop Cir Tullahoma TN 37388-7955	(931) 224-8864
<b>Petersburg Circuit: Medium</b>	Charles A. Williams (4) PL [1/4]	PO Box 622 Fayetteville TN 37334-0622	(931) 659-6600
<b>Petersburg Circuit: Petersburg</b>	Beulah M. Edmondson (2) RL [3/4]	2803 Cheese Rd Petersburg TN 37144-2120	(931) 993-6005
<b>Pleasant Grove</b>	Sharon Bonner Austell (1) FE	204 Pleasant Grove Road Estill Springs TN 37330	(931) 848-8519
<b>Ransom</b>	Jesse Bratton Tucker (1) RL [1/4]	3401 Hwy 231 N Shelbyville TN 37160	(931) 685-0543
<b>Rays Chapel</b>	David D Smith (2) PL [1/4]	3171 HWY 41 A North Eagleville TN 37060	(615) 210-1638
<b>Rich Valley Charge- Pleasant Grove/Flat Creek</b>	James Holman Sorrells (22) PL [1/2]	4080 Highway 41a N Chapel Hill TN 37034-7111	(931) 294-5477
<b>Salem Charge</b>	Ann Meece (1) PL [3/4]	105 Sims Ave. Wartrace TN 37183	(931) 691-8505
<b>Scott Chapel</b>	Robin H. Kimbrough (17) FE [1/4]	105 Lake Ridge Dr Hendersonville TN 37075-2098	(931) 684-2297



<b>Shelbyville First</b>	Lanita Helene Monroe (5) FE	122 Public Sq N Shelbyville TN 37160-3934	(931) 684-2535
<b>Shiloh</b>	Jon William Bell (8) RE	854 Goodwin Rd Hillsboro TN 37342-3419	(931) 267-6290
<b>Smith's Chapel/Singleton</b>	Christopher Paul Harris (14) PL [1/2]	3584 Midland Fosterville Rd Bell Buckle TN 37020-6049	(615) 233-5375
<b>Smyrna First</b>	Loyd E. Mabry (7) FE	301 Sam Davis Rd Smyrna TN 37167-2318	(615) 459-2826
	Felicia Kumar (10) FE Associate Pastor	301 Sam Davis Rd. Smyrna TN 37167	(615) 459-2826
<b>St. John</b>	Robert D. James (17) PL [1/2]	1511 N Highland Ave Murfreesboro TN 37130-2204	(615) 848-8927
<b>St. Mark's</b>	Thomas H. Ward (1) FE	1267 N. Rutherford Blvd Murfreesboro TN 37130	(615) 893-3455
	James C. Clardy, Jr. (13) RE Associate Pastor	1267 N Rutherford Blvd Murfreesboro TN 37130-3162	(615) 893-3455
	Martha Hicks Touchton (25) FD Minister, Education	1267 N Rutherford Blvd Murfreesboro TN 37130-3162	(615) 893-3455
	Mary R. Dicken (4) OD Minister, Music and Worship	1267 N Rutherford Blvd Murfreesboro TN 37130	(615) 893-3455
<b>St. Paul</b>	Darrell Day (5) PL [1/4]	116 Gaul St Estill Springs TN 37330-3307	(931) 434-0691
<b>St. Paul(Rover)-Whiteside</b>	Scotty D. Sorrells (7) PL [1/2]	114 Gale Ln La Vergne TN 37086-2625	(615) 223-9971
<b>Stephen Chapel</b>	James L. Butler (7) PL [1/4]	2331 Crown Hill Dr Murfreesboro TN 37129-6611	(615) 895-9341
<b>Stones River</b>	Graham Park Matthews, Jr. (3) RE [1/2]	2304 Edencrest Dr Antioch TN 37013-1913	(615) 717-0370
<b>Summitville</b>	James L. Butler (3) PL [1/4]	2331 Crown Hill Dr Murfreesboro TN 37129-6611	(615) 895-9341
<b>Trinity</b>	John W. Vaughan (2) FE	2303 Jones Blvd. Murfreesboro TN 37129	(615) 896-0413
<b>Tullahoma First</b>	Rickey W. Wade (2) FE	407 Ovoca Lake Road Tullahoma TN 37388	(931) 455-5434
<b>Wartrace</b>	Bruce Krapf (1) PL [1/4]	2216 Alydar Run Murfreesboro TN 37127-6937	(615) 500-6331
<b>Wesley Heights/Turkey Creek</b>	John Clellan Purdue (2) FL	8411 Cherokee Trail Crossville TN 38572	(615) 374-1450
<b>West End</b>	David Grace (10) SY [1/4]	PO Box 232 Murfreesboro TN 37133-0232	(615) 337-5551

<b>Winchester First</b>	Steven B. Angus (6) FE	PO Box 427 Winchester TN 37398-0427	(931) 967-3333
	Jin Cheol Kim (1) FE Associate Pastor	2082 Hemlock Dr Spring Hill TN 37174	(615) 738-0100
	Wanda Spencer (1) SY [1/2] Minister, Music	PO Box 427 Winchester TN 37398	(931) 967-3333
<b>Woodbury</b>	John Wesley Hembree (11) RE	314 Brentmeade Dr. Murfreesboro TN 37130	(615) 542-9372
<b>Extension Ministries (344.1a1)</b>			
<b>Wesley Foundation MTSU</b>	John L. Weaver (3) OE Campus Minister	216 College Heights Murfreesboro TN 37130	(334) 421-0276
	Michelle Ozier Wallace (3) OD Assistant Campus Minister	1014 N. Church St. Murfreesboro TN 37130	(334) 524-6327
	<b>Extension Ministries (344.1b)</b>		
<b>U.S. Air Force</b>	Robert Dunbar (6) FE Chaplain	3903 Rocky Fork Rd Smyrna TN 37167	(615) 979-6126
<b>Appointed in Other Annual Conferences (346.1)</b>			
<b>Lexington First UMC</b>	Christopher A. Haynes (1) FE	PO Box 65 Hillsboro TN 37342	(931) 239-6930
<b>Appointed to Attend School (338.4)</b>			
<b>IUPUI Lilly School of Philanthropy</b>	Thad Stephen Austin (4) FE PhD Candidate	335 W. 9th St. #702A Indianapolis IN 46202	(615) 663-9017
<b>Medical Leave (357)</b>			
<b>Medical Leave (357)</b>	Elizabeth Erline Tait Ezell (4) PE Medical Leave	357 River Bluff Dr. Manchester TN 37355	(931) 273-9135
	Donald W. Morris (3) FE Medical Leave	9375 Newtown Rd. Rockvale TN 37153	(615) 663-2378
	George Turke (1) FL Medical Leave	690 Hilltop Circle Tullahoma TN 37388	(931) 212-6078

# CHAPTER 6

## REPORTS AND RESOLUTIONS

### A. REPORTS

#### BOARD OF CAMP AND RETREAT MINISTRIES

Rev. Brian Marcoulier, Chair

The Board of Camp and Retreat Ministries (BCRM) of the Tennessee Conference is grateful for the leadership of Russell Casteel, executive director of Camp and Retreat Ministries of the Tennessee Conference and director of Cedar Crest Camp, and Sarah Ratz, director of Beersheba Springs Assembly. Last fall we welcomed Ratz to the Tennessee Conference from Michigan, where she served as the director of Judson Collins United Methodist Center for the last 10 years. As we shared in conference news this fall, Ratz also serves as the North Central Jurisdiction representative to the United Methodist Camp and Retreat Ministries Association. Under the leadership of Casteel and Ratz, both Beersheba Springs Assembly and Cedar Crest Camp are experiencing greater vision and fruitfulness in ministry, which is reflected in the camp reports.

This year, Camp and Retreat Ministries (CRM) has been in conversation around the strategic plan of discipleship and connection for the Nashville Episcopal area. Through research and information provided to the Conference Council on Finance and Administration (CFA), the BCRM has established its role in the history, management, and oversight of the camp fund. Through conversation and presence, CRM has worked with CFA, the Connectional Ministries Restructuring Team, and the NextGEN Operations Team as we, together, discern the most faithful and fruitful ways to organize for ministry throughout the Nashville Episcopal area.

#### **Beersheba Springs Assembly**

Many exciting things happened at Beersheba Springs Assembly in 2017. We served 3,867 people (up from 2016) through many different retreats, programs, and events. We hosted 82 groups; 60 percent of the groups were United Methodist, 8 percent were other churches, 31 percent were family and community events, and 1 percent were other use. A guest shared: “It was a great stay at Beersheba and the staff did an outstanding job of hosting us. You not only make us feel welcome, you share your delight in serving as a team. You make me proud of being a part of the ministry of the Tennessee Conference.”

Our programs in 2017 continued to uplift and grow participants’ faith. Our women’s retreat grew 81 percent and Christmas events were also well attended (391 people). We are excited to launch several new programs in 2018 and have a long-range program plan in place to develop Beersheba’s program offerings over the next several years. We are adding a Grand Camp July 1–3 for grandparents and grandkids to grow in their faith together as well as create memories. Join us for Back to Beersheba, an event for Sunday Schools, families, and singles—everyone is welcome! You’ll enjoy summer activities, Bible studies, and worship services or enjoy the solitude and your group activities. We are excited to add a Prayer Shawl Retreat! Come enjoy dedicated time to knitting or crocheting and share your experiences/ideas for prayer shawl ministry or learn how to get one started. Beersheba Springs invites you to join us for a weekend of scrapbooking and crafting with our Summer Scrapbooking and Crafting Retreat.

Through the support of donors, volunteers, and the Tennessee Conference, we were able to resurface the overlook, replace the chapel lights, and Nomads on a Mission Active in Divine Service (NOMADS) added bathrooms to the dining hall and painted the front of the hotel. We were also able to update Turner Lodge’s main floors, fireplaces, and couches. A great big THANK YOU to all who have supported Beersheba Springs Assembly through donations, time, and prayers!

### **Cedar Crest Camp**

Cedar Crest Camp ended 2017 having served thousands of children, youth, and adults in the Tennessee Conference through summer camp and retreat programming. More than 70 local churches were represented in Cedar Crest's 2017 summer season campership, and a host of other churches and conference connectional ministries contributed to spring and fall retreat seasons full of growth and connection. We celebrate that almost 40 percent of all the summer staff we have had in the past five years have answered a call to ministry, whether it be seminary, youth ministry, camping ministry, or church service.

Cedar Crest is thrilled to announce that summer camp attendance has grown 250 percent and more than 5,000 retreat guests have been served in the past five years. Last summer, we saw 432 summer campers, and employed 15 college students as camp counselors. Most importantly, over 90 percent of parents who sent children to Cedar Crest shared that their campers had grown in their faith in Christ. For summer 2018, Cedar Crest is excited to grow into its second new set of cabins and is primed to continue to grow in capacity and faith for another summer.

In 2018, Cedar Crest has continued to grow through program expansion for all ages during both summer camp and retreat season. Already in 2018, Cedar Crest has partnered with NextGEN Ministries for a conference-wide campus ministry retreat and a conference confirmation retreat. We are also proud to announce a new Environmental Education program, focused on reaching out to classrooms to share our gift of place with students across Tennessee. Summer camp registration is open and underway—take part in the transformation happening at camp!

---

## **BOARD OF HIGHER EDUCATION AND CAMPUS MINISTRY**

Angella Current-Felder

Chair, Tennessee Conference Board of Higher Education and Campus Ministry

Under the leadership of compassionate and competent campus ministers, Wesley Foundations within the boundaries of the Tennessee Conference have touched the lives of thousands of students. This was accomplished with intentional programming to connect students through weekly worship services, Bible studies, community service projects, meals, fellowship events, mission trips, and participation in Exploration and Warmth in Winter.

### **Austin Peay Wesley**

Rev. Jodi McCullah, director, and Rev. Katie Woodard, associate director

Students, staff, and members of the Wesley board developed a strategic plan to enhance students' participation in all programming activities. APSU has offered to purchase the APSU Wesley building at the appraised price of \$550,000. Per action of the 2017 Annual Conference, 85 percent of the proceeds will be for APSU Wesley campus ministries and to fund an endowment through the United Methodist Foundation for the Memphis and Tennessee Conferences and Development Fund of TN/KY Inc. The endowment will help fund APSU Wesley campus ministries for decades to come. The remaining 15 percent of the proceeds will be placed by the Tennessee Conference Board of Higher Education and Campus Ministry in the Emerging Ministries Fund of the UM Foundation for the Memphis and Tennessee Conferences and Development Fund of TN/KY, Inc. A ministry borne out of the APSU Wesley, Soldiers and Families Embraced (SAFE) provided over 1,000 hours of counseling to combat veterans and their families and trained more than a dozen counseling interns. Congratulations to Rev. Jodi McCullah for her service and commitment to SAFE and the APSU Wesley students connected to that program. McCullah's contributions to this unique program helped SAFE to become a United Way agency. We congratulate Rev. Katie Woodard and her husband on the new addition to their family, baby Samuel, and look forward to her return to APSU Wesley from maternity leave.

**Belmont Wesley**

Rev. David Brent Hollis, director

Forty students are engaged in weekly ministry activities. An average of 21 students attend the weekly Connection service. Fourteen students are serving in leadership positions and several are exploring a call to ordained ministry—working in camp ministry, with Project Transformation, or serving as a Next Gen Discernment Intern this summer. Students also partnered with UT Martin Wesley in a service trip to Reelfoot Rural Ministries, attended Exploration in Portland, Oregon, and Tennessee Conference's Warmth in Winter. Donations from students totaling \$580 was matched by the Wesley board resulting in \$1,160 being donated to UMCOR in response to needs of hurricane victims. Community service activities include students participating in Edgemoor UMC's Brighter Days program and Calvary UMC's Rise Against Hunger event. In January, a ministry assistant was hired. Ms. Julia McCorvey is a first-year Vanderbilt Divinity School student.

**Cumberland University**

Riley Kilian, student leader

We celebrate this developing collegiate ministry which is motivated and sustained by second-year student Riley Kilian and 10 other students. Seven students regularly attend weekly meetings and five attend events held on campus. The students have connected with MTSU Wesley through weekly joint meetings and participated with them on a mission trip to Mountain T.O.P. Three of them are planning to join MTSU Wesley and Auburn on a mission trip to Puerto Rico in May. They have also solicited support from Lebanon First UMC which is allowing them to use their facilities. Kilian will be serving as a Next Gen Discernment Intern this summer at Lebanon First UMC to further explore her call to ministry.

**Fisk Wesley**

Rev. Marilyn E. Thornton, director (part time)

In addition to weekly Bible study led by three Wesley interns and weekly worship services, Fisk Wesley students actively participated in activities required for all student organizations, i.e. Organization Day, Harvest Festival, Coronation, Homecoming Parade and Christmas at Fisk. In September, Wesley interns and TSU Wesley students attended Strengthening the Black Church for the 21st Century's National Network of Young Adults conference at Clark Atlanta University. Titled Leading in Transformation, the conference was designed for students who attend United Methodist affiliated Historically Black Colleges and Universities. Coordinated by Fisk Wesley, 22 students saw the movie *Black Panther* and returned to the Wesley Foundation building for discussion and pizza. Community service activities included sponsoring a child from an angel tree program, serving with Room in the Inn at Clark UMC, and collecting items for health/hygiene kits given to United Methodist Women at Clark for distribution.

**Martin Methodist College**

Rev. Laura McMasters, college chaplain

During the 2017-18 school year, 123 students—representing 13 percent of the student body—attended chapel at least once. This semester, four students are serving as chapel interns and a music student is coordinating—with peers—the music for the chapel. Twenty-five students are engaged with church leadership development group The Call and seven students are Alford/Church Leader Scholars. Four students have taken the initiative to lead a weekly prayer time in the prayer room, six students attended Exploration, and two students attended the National Youth Workers Convention in Memphis. Religious Life currently offers five Bible study and fellowship groups: Fellowship of Christian Athletes (10 students); The Brotherhood (nine students); The Meeting Place (eight students); La Conexión (12 students); and Student Christian Association (11 students). The chaplain and the dean of Campus Life took eight students to Slidell, Louisiana, to serve with the Epworth Project doing minor home repairs. Organized by the chaplain last summer in response to student leaders' request, the Religious Life Council is meeting monthly

to update leaders of respective groups' happenings and to plan light-hearted events for fun and fellowship and coordinate a new and occasional evening worship service called REFUEL. Martin Methodist students are serving in a variety of summer ministry intern experiences in local churches as well as at Cedar Crest Camp, Project Transformation Tennessee, and as Next Gen Discernment Interns.

### **Middle Tennessee State University Wesley**

Rev. John Weaver, director and Rev. Michelle Ozier Wallace, associate director

MTSU Wesley is experiencing vibrant growth and student participation in multiple program activities organized and led by the 11-person student leadership team. Student attendance averages include: weekly worship service (22); weekly Bible study (24); and weekly lunch meals in the building (45). There are 110-120 on-campus fellowship contacts; Core group, students who attend mostly everything, totals 50-55. In January, students participated in a leadership retreat at Hermitage UMC, a Discipleship Retreat at Cedar Crest (with Cumberland Wesley Fellowship) and participated in Warmth in Winter. Thirty students participated in a mission trip to Mountain T.O.P. In May, a mission trip with Auburn Wesley and Cumberland Wesley to Puerto Rico is planned. Partnerships have been developed with 20 local churches that provide weekly meals and joint worship services and 15 students are serving local churches as Sunday school leaders, interns, and youth leaders. In January, Beth Morris joined the staff to assist with administration and alumni development. A new building plan with renovated spaces enabled offices to be moved and created permanent worship and small-group spaces. MTSU Wesley students are serving in a variety of summer ministry intern experiences in local churches as well as at Cedar Crest Camp, Project Transformation Tennessee, and as Next Gen Discernment Interns.

### **Tennessee State University Wesley**

Rev. Michele Morton, director

TSU Wesley's transformed worship space has enhanced the worship services. Student involvement increased, averaging 50 students a Sunday and over 100 students for special worship events (especially when held outside). A new praise and worship coordinator; consistent Wesley band with bass, drums and pianist developed by creative director T-Ran Gilbert; and a new dance coordinator, Taylor Green, are having a positive impact upon the worship services and student attendance. Plans are in place to have a new student singing group before fall 2018. Two students attended Exploration 2017 in Portland, Oregon. Fourteen students, the campus pastor, and two graduate students, connected nationally with Strengthening the Black Church for the 21st Century's National Network of Young Adults held at Gammon Theological Seminary to explore the call on their lives with seasoned clergy, seminarians, and lay leaders. Community service projects increased through partnerships with other student organizations. The 3rd annual Thanksgiving food drive resulted in two baskets of food being given to 13 families. TSU Wesley was well represented in the neighboring schools for the International Read to Me! Day. Led by Wesley young adult leaders twice a month, Courageous Conversations, continues to grow with a diverse audience. Upcoming events include the Earth Day Fest at the Wesley Foundation—includes worship, guest artists, local praise teams, dancers, and gospel stroll—and students planting trees on campus and the grounds of TSU Wesley building. On Sunday, April 29 the Wesley Community Band hosted a Spring Jazz Concert on the lawn at the Wesley building.

### **Tennessee Tech University**

Rev. Addison Shock, director

This past fall during the Week of Welcome, daily events and activities were sponsored by the Tech Wesley student leadership team to connect with new students. This included parties, an outdoor movie night, putt put golf at Byrdstown First UMC in the Caney Fork District, a tailgate before a football game, a pool party on the lawn, and game nights at Wesley. In October, 37 students participated in the 3rd annual October Beach Retreat on St. George Island in Florida. Later in the semester, students hosted two Community Nights. The first, titled Day Glow, was attended by over 140 students. The second, Chocolate Fest, was attended by more than 100 students. On average,



103 students have been attending weekly worship; 51 for Monday worship; 61 for small group 61; and 52 on Wednesdays. A new full-time staff member, Max Weisskopf, director of operations joined the staff. Weisskopf is responsible for facility management, finances, and fundraising.

### **Vanderbilt University Wesley**

Rev. Nancy Hawthorn Parker, director (part time)

On average, 12 Vandy Wesley students hosted and led weekly Tuesday night gatherings featuring a series of discussions on a variety of themes. Discussions included a five-week study on 1 John, questions on the nature of God, who Jesus is, what does Jesus do, and how do we live. Other topics covered welcome, compassion, spiritual practices, and relationships. In November, Vandy Wesley students wrote cards of encouragement and prepared care packages for military friends and family serving overseas. Five members of Vandy Wesley's core group of 40 students, are serving weekly in United Methodist churches. One student is serving as a summer youth ministry intern at Bethlehem UMC. An average of 12 students participate in the Sunday college lunch; 10 students attended the student leadership retreat; 285 students signed up to receive weekly emails; and 150 students attended Easter Fest 2018 which included prayer stations and student reflections. Students partnered with Open Table Nashville on a downtown pilgrimage learning about the lives of the homeless in Nashville. In partnership with Vanderbilt's Office of Student Leadership, Vandy Wesley led a four-week study of Brené Brown's book *Braving the Wilderness* and connected with 25 new students. During Lent, Vandy Wesley partnered with Belmont UMC and West End UMC to launch Journey to the Table creating a young adult network of life groups across Nashville. Twenty-two young adults leaders were commissioned; four were Vanderbilt graduate students. Six life groups have been established.

---

## **BOARD OF LAITY**

Holly Neal, Conference Lay Leader and George Brown, Associate Lay Leader

The Board of Laity is comprised of the conference Lay Servant Ministries director and associate, the United Methodist Women and United Methodist Men presidents, district lay leaders and district Lay Servant Ministries directors, the conference lay leader and associate, and at-large members.

During this past conference year, the Board of Laity sought to lead UMC lay membership into a position of being the voice of reason during this time of uncertainty. We equipped Board of Laity members with information to help lead their districts and other places where they have influence to impact lives for Christ.

Our Church needs laity and clergy standing shoulder to shoulder and working together to continue to do ministry in this time of rapid change. We are committed to set the example of working together to fulfill the conference mission statement to discover, equip, connect, and send lay and clergy leaders who shape congregations that offer Jesus Christ to a hurting world, one neighborhood at a time.

The laity feel the same call as those ordained but choose to perform our ministry as lay persons. We are exploring more ways to do more to recognize that call. We solicit your prayers as we seek to do our best to serve God.

## BOARD OF PENSIONS

Steve Curry, Chair

Most of our full-time active and retired clergy participate in defined benefit (DB, or traditional pension) plans. Our plans were funded by the annual conference and are administered by Wespeth Benefits and Investments (Wespeth), formerly known as General Board of Pension and Health Benefits. The Tennessee Conference's retirement plans are projected to be funded at 101 percent – 105 percent in 2019.

The annual conference, this board and their predecessors have been good stewards of the funds entrusted to us. As a result, the Tennessee Conference has pension reserves that should protect our retirees well into the future.

We are blessed that we can fund part of our current pension obligations from earnings on our reserves. For 2018, the Council on Finance and Administration (CFA) approved apportionment funding to cover only 22 percent of our estimated pension obligations. The remaining 78 percent will be funded through withdrawals from the conference's pension reserves. This is part of a 10-year plan to reduce the church's apportionments by drawing down accumulated reserves, which through God's blessings have grown more than anticipated.

The 2019 Comprehensive Benefit Funding Plan has been prepared and submitted to Wespeth as required by the *Book of Discipline* (2016), ¶1506.6. We have sufficient projected revenues and reserves to fully fund all the conference's benefit obligations for the foreseeable future.

Years ago, the Conference Board of Pensions set a goal to maintain our Pre-82 Plan past service rate (PSR) at a minimum of 1 percent of conference average compensation (CAC). We recommend a past service rate for 2019 of \$714 for pre-1982 service years. This represents a 1.5 percent increase over the 2018 rate (\$703) and is 1.046 percent of the CAC.

The 2017 Annual Conference authorized the creation of a Pension Reserve Trust ("Trust"), with a goal of better protecting the pension assets that are held outside of our plans at Wespeth. That was accomplished, with all assets being conveyed or redirected into the Trust. We have given Treasurer Jim Allen the authority to make routine transactions into and out of the Trust as provided in our approved budget; but otherwise, the Trust assets are restricted to uses approved by its trustees.

The board expresses our thanks to the hard work of Jim Allen and Melinda Parker, who ensure the smooth working of our benefits plans and support of our retirees. Assistant Benefits Officer Melinda Parker organized the Board of Pensions' annual Retirement Planning Seminar for clergy considering retirement; and a Benefit and Financial Planning Seminar for lay staff and younger clergy in October. At the request of persons considering retirement, we moved the annual event to the fall (historically held in February) to give participants more time to consider their retirement options. In October and again in February, Jim Allen led a workshop on Clergy Taxes Using Tax Software, sponsored by our United Methodist Foundation.

I want to express my appreciation for the extraordinary commitment and dedication by the members of the Board of Pensions. Their service is utmost important and invaluable.

### REMINDERS

- 1) Wespeth offers additional life insurance for qualified participants.
- 2) The conference can provide grave markers for deceased United Methodist clergy. Requests should be made to the Office of Administrative Services.



## REQUEST FOR ACTION BY ANNUAL CONFERENCE

The Board of Pensions recommends that the annual conference approve the following:

1. The 2019 Tennessee Conference Comprehensive Benefit Funding Plan
2. A past service rate of \$714 for pre-1982 service years, effective January 1, 2019

### 2018 Comprehensive Benefit Funding Plan (for 2019)

**Summary: Sufficient funds have been apportioned, restricted, or designated to fully fund all of our current obligations and accrued benefit liabilities at or above the 100 percent level.**

General Conference 2012 agreed with a recommendation by the General Board of Pension and Health Benefits, now known as Wespeth, that every annual conference should have a formal written and approved plan for funding its benefit-related liabilities. *The Discipline*, ¶1506.6 (2016). This expanded requirement grew out of the financial meltdown of 2008 that left many annual conferences unable to meet their current liabilities, and with no plan for covering their long-term liabilities. We of the Tennessee Conference continue to benefit from the foresight that led us and our predecessors to raise the funds necessary to fund our pension plans fully and to limit our health plan benefits for retirees to an amount that we could reasonably afford.

A detailed 2019 Comprehensive Benefit Funding Plan was approved by Wespeth and the Conference Board of Pensions and is recommended to the annual conference for its approval. A recap follows here; the full plan summary can be found on the conference website under Finance and Resources, Administrative Services tab, Conference Financials tab.

**Defined Benefit Corridor Funding (comprised of Clergy Retirement Security Plan Defined Benefit and MPP Annuities):** The funded ratio for contributions for 2019 has been calculated by Wespeth to be 105.5 percent. Since this exceeds 100 percent, the Tennessee Conference has no current unfunded liability.

**Pre-82 Plan (Supplement One to CRSP):** The PSR is set each year at an amount expected to exceed 1 percent of the conference average compensation (CAC). Based on a PSR for 2019 of \$714 (1.04 percent of CAC), the Pre-82 Plan will have a funded ratio of approximately 105 percent. Projections for 2019 do not currently require the Tennessee Conference to contribute new money to the Pre-82 Plan.

**Post-retirement medical benefits** are provided only to persons who are eligible and take full retirement at age 62, and continues only until those persons reach age 65. Assets set aside for this benefit exceed the liability by 24.6 percent (124.6 percent funded ratio).

**Conference Health Plan (active)** is a self-funded plan. In 2017, the plan's expenses exceeded revenues by \$369,090 which was funded from reserves. Projections for 2018 are approximately breakeven (revenues equal expenses). In addition to paying current expenses each year, the health plan seeks to have reserves on hand equal to at least 25 percent of annual expenses. Projected reserves for 2019 are 19.6 percent.

**Other benefits:** The Comprehensive Protection Plan (CPP) (for full-time clergy) and the UMPIP 403(b) retirement plan (for less-than-full-time clergy and conference lay staff) are fully funded each year from a combination of pensions apportionments and reserves.

Jim Allen  
Conference Treasurer

Steve Curry  
Chair, Conference Board of Pensions

## BOARD OF PENSIONS SUPPLEMENT REPORT

(Deaths, Grants & Incapacity Leave)

### A. Deaths:

1. The following have died in the past year:

#### Ministers:

John W. Arnold	09/27/2017
W. Lewis Barnes	08/21/2017
Thomas H. Cloyd	06/29/2017
Willard L. Dalrymple	09/26/2017
Luke N. Dunn	03/19/2018
Philip C. Falk	12/18/2017
George D. Ferguson	08/12/2017
Wendell Francis	11/18/2017
James G. Hamilton	02/12/2018
Earl N. Hocker	08/29/2017
John W. Menees Jr.	11/26/2017
William E. Pearce	07/25/2017
Michael E. Williams	03/19/2018

#### Spouses:

Karen Eades	12/23/2017
Elaine. B. Forrester	06/08/2017
Charles E. Martin	02/19/2018
Bula G. Robins	08/15/2017
Alice Sanford	03/15/2018

### B. Retirements:

1. Regular Retirement (eff. July 1, 2018 unless otherwise noted):

Mark T. Carrigan  
Thomas E. Chandler  
Connie O. Hall  
Jon A. Hand  
J. Thomas Herring  
A. Lynn Hill  
Richard V. Hinton – *January 1, 2018*  
Richard F. Morgan – *October 1, 2017*  
Larry G. Pedigo  
Gloria W. Scott  
Rita Joel Stephens  
Janet L. Wolf

2. Early Retirement (eff. July 1, 2018 unless otherwise noted):

James S. Capps  
S. LeNoir Culbertson  
James H. Fields – *January 1, 2018*  
Paul E. Gardner  
Robert L. Jordan  
Rebecca A. Peeler  
R. Michael Potts – *October 1, 2017; 20 year rule*  
Dewey L. Smith  
Von W. Unruh – *20 year rule*

**C. Honorable Location-Retirement: NONE**

**D. Other: Recognition for Service in the Tennessee Conference: NONE**

**E. Surviving Spouses Added:**

Brenda G. Barnes  
Betty S. Cloyd  
Marilyn L. Falk  
Martha Francis  
B. Kay Hamilton  
Nancy R. Menees  
Marie L. Pearce  
Margaret P. Williams

**F. Special Grants:**

Wilma Wayne

**G. We Recommend Medical Leave be Granted to the Following:**

NAME	AGE ON 6/30/2018	ORIGINAL LEAVE DATE	LEAVE TERMINATION
Virginia Kessen	62	09/01/1999	
Isaac Davis	62	07/01/2003	
Stan L. McCormick	60	11/01/2009	
Elizabeth T. Ezell	58	08/10/2015	
John W. Arnold	57	09/01/2015	Deceased 09/27/2017
Donald W. Morris	63	07/01/2016	
James G. Hamilton	58	07/01/2016	Deceased 02/12/2018

## BOARD OF TRUSTEES

James R. “Hap” Hewgley, President

Again, it has been a very busy year for the board during the last conference year:

Immediately following our Annual Conference and the announcement to the closing of 61<sup>st</sup> Ave. church, we received an inquiry from the adjacent property owner about purchasing that property. (They had allowed us to use part of their property for parking and have been supportive of our ministries in the past.) We informed them that we had made a one-year lease with Ebenezer (Hispanic) Ministries. This spring, we received an offer from that company and we are in discussions with Ebenezer, McKendree UMC, and the Red River District about what best fits our future needs. We are negotiating a new lease with Open Table Nashville or Home Church on the old Inglewood UMC as the previous lease expired in February.

Earnest Newman UMC was also closed and we went through an extended period in order to evict the tenant from the former parsonage. At the present time we are working with the Red River District to determine what future needs this property might meet or whether to place this on the list be sold.

On July 26, the Board of Trustees established a Church Closing Task Force as a sub-committee to specialize on these increasing numbers of properties and how we can best serve the conference. The members of this task force are: Jane Melrose, Jason Hicks, and Raul Alegria. On August 9, the first meeting was held and we learned that Bishop McAlilly will appoint two area-wide teams. The operational team is tentatively called the Asset Management Team. The other will be a big-picture visioning team.

Also in August, we: (1) approved/ratified a deed swap to clean up our ownership of the Old Fountain Head Cemetery property near Portland; (2) approved listing the orphan lot behind the former Tulip Street UMC for sale for \$325,000, and (3) approved the sale of the former Verona UMC property to the Reformed Baptist Fellowship for \$7,200.

On September 8, the trustees held a meeting to further discuss church closing procedures and receive a proposal from Church Mutual to offer our churches a group workers compensation program. Church Mutual has not been able to offer that yet because of questions raised by the state. We also were informed that the dates for the bishop’s teams would be scheduled shortly.

In October, we received an offer on the Burkitt Road property—vacant land originally purchased for a new church start. We deemed the offer more as a free option to speculate on the future of the area. We decided that we would turn this property (with most other closed church properties) over to A. Anthony to advise us and determine if sewers are in metro’s future plans for this area. This lack of sewer availability has killed interest in the property from legitimate prospective buyers.

In December, the trustees voted to hire A. Anthony to handle the management and/or sale of any properties belonging to the Tennessee Conference that we assign to them.

In February, we signed the papers for the sale of the APSU Wesley Foundation building in Clarksville to the state, for Austin Peay University.

In March, we signed a quit claim deed to the church building formerly used by the Pleasant Grove UMC in Sumner County and its cemetery to the Cemetery Association.

We appreciate the help of Attorney Lisa Carson, the conference chancellor, attorney Ken Young, and their assistants for all their help in resolving these matters in a successful manner. The board is submitting a proposal to the standing rules at this year’s Annual Conference for consideration that will clarify the board’s duties in matters such as these.

I would like to thank the Office of Administrative Services (Jim Allen, Melinda Parker, Shelly Curtis, and Alice Grunau) for their support of the work of the Board of Trustees; and all of the members of the Board of Trustees for their continued presence, prayers, and service to the Tennessee Conference. To God be the glory!

---

## COMMISSION ON ARCHIVES AND HISTORY

Rev. Leland T. Carden, Chair

The Tennessee Commission on Archives and History (TCAH) is pleased to update the annual conference on the work of your ministry of memory. It bears repeating each year that the work of the CAH is a Book of Discipline mandated work (see para.641). We also have a Tennessee Conference Historical Society (TCHS) that functions within TCAH to encourage interest in the study and preservation of the history of conference and its antecedents in the districts and local churches. The ministry of corporate memory is as crucial to a conference or local church as memory is to an individual.

The primary work of the TCAH is to function as the corporate memory of conference churches and clergy. This is accomplished by collecting, preserving, and making accessible historically significant records of the annual conference and its agencies, including data related to the origin and history of the conference; assisting local churches in preserving their records, compiling their histories, and celebrating their heritage; and safekeeping the historical records and artifacts of all abandoned or discontinued churches within the bounds of the annual conference. TCAH seeks to help local congregations know, learn, and celebrate the history of their church and the foundations and witness of those who lived before them, worshiped there, and served as faithful disciples of Jesus Christ.

Since the Tennessee Conference bicentennial in 2012, TCAH and TCHS have been dealing with a large backlog of records and materials that had accumulated over the past decade. For many years, the depository was only available to visitors and researchers on a part-time basis and staffed by part-time clerical help and volunteers. TCAH determined that in order to adequately fulfill our responsibilities as keepers of our corporate memory, we needed a full-time staff person who could begin sorting through, organizing, and cataloging the contents of the archive.

TCAH requested permission to seek and employ an archivist to undertake the task. We did not have to look far to find a qualified person to fill the position. In 2013 our conference historian, Rev. Von Unruh, applied for the job and was employed as a part-time archivist while continuing to serve a church part time. In June 2013, with approval from the cabinet and funding by the Tennessee Conference's Council on Finance and Administration (CFA), this became a full-time position.

Over the past five years, much has been accomplished. The backlog of materials has slowly been sorted, catalogued, indexed, and properly filed and made accessible for research and study or stored.

When Lambuth University closed, the Memphis Conference's historical and archival materials were moved and stored at the Memphis Conference office. In 2016, the materials were transferred to the Tennessee Conference depository, thus creating a Nashville Area Archival Center. That same year, we obtained a substantial quantity of historical and archival materials, file cabinets, and shelving from The United Methodist Publishing House when they closed their 8th Avenue facility.

We have recently experienced several church closures in the conference. Working with the district superintendents and conference trustees, we have collected church records, historical artifacts, plaques, pictures, etc., from those facilities.

We have expanded the archival space by more than 50 percent to accommodate the large number of volumes added to our research library from the conference and UMPH as well as the increasing number of records and historic artifacts from closed churches and district offices. We are indebted to CFA and the Office of Administrative Services for their support in funding this expansion.

The increasing volume of documents, files, and historical artifacts also created the need for additional clerical help to process, catalog, and access the materials and make them available for research and study. The combined storage and staff increases led to increased rent, staffing costs, and the need for archival supplies.

Since our only source of funding has been through the conference apportionments, we were blessed to receive approval from CFA for gradual increases in our annual budgets. However, we were counseled and advised by CFA to seek other sources of income to supplement the conference apportionment funding.

We are grateful to receive an annual stipend from the Memphis Conference to cover the costs of processing and archiving their materials. In addition, we have been able—through the efforts of our archivist Rev. Unruh and TCHS President David Martin—to secure several small grants from the Tennessee State Library Association to purchase supplies and materials needed to properly document and access books and church records in our depository. We are also grateful for a generous grant from the Nashville District Trustees—made possible through the sale of closed church properties. These grants allowed us to make better use of part-time clerical help to create finding aids for closed church files and creating of a Union List of clergy from the former Methodist, Methodist Episcopal Church, and South and Central jurisdictions.

When we received materials from the Memphis Conference, their local church files were organized by counties rather than by districts. With the help of members of the commission and the historical society, we are converting Tennessee Conference local church files to county order. Organizing churches by counties will make research easier because many churches have identical names.

To aid local church historians researching clergy appointed to their churches, we are developing lists of clergy appointments to local churches that include former names (if changed), whether opened or closed, by year, and coded as verified or not.

Through the dedicated and diligent efforts of our Historian/Archivist Von Unruh, and with help from staff members of the Tennessee State Library, commission members, TCHS, family members, and local county historians, we are pleased to announce the publication of an annotated and indexed edition of the journals of Jeremiah Walker Cullom. Originally published by James Reed Cox (with the TCHS) in 1968 as *Warm Hearts and Saddle Bags*, this three-volume set will prove to be an invaluable resource for persons doing family research throughout the Middle Tennessee counties where Rev. Cullom lived and served. They are available for purchase through the TCHS.

In January 2018 TCAH voted to rename the archives/depository in honor of former conference historian and Tennessee Conference clergyperson John Abernathy Smith, who in 1980 took on the task of writing and publishing a new history of the Tennessee Conference. The book was published as *Cross and Flame; Two Centuries of United Methodism In Middle Tennessee*. In recognition of his historical knowledge, research skills, writing ability, and service as conference historian, the Tennessee Conference Archives, located in the Family Life Center of McKendree UMC will henceforth be known as the John Abernathy Smith Heritage Center.

TCAH and TCHS also have the responsibility of overseeing—and in some cases maintaining—several historical sites within the bounds of the conference. The Strothers Meeting House, formerly located in Sumner County, was the site of the first conference of the newly organized Methodist Church in Middle Tennessee in October, 1802. This structure was moved to an honored place on the campus of Scarritt-Bennett College in 1931. The Asbury-Babb House, located on the grounds of Bethlehem UMC, in Lebanon, was the site of the 1815 Tennessee Annual

Conference, and the last annual conference presided over by Rev. William Asbury prior to his death. Both structures have undergone restorations in recent years.

**Footnote:** In 1812, the Tennessee Conference of the Methodist Episcopal Church was organized at Fountain Head in Sumner County. Bishop Francis Asbury and Bishop William McKendree presided at the organizational meeting. A 200th anniversary celebration of the historic forming of the Tennessee Conference of the Methodist Episcopal Church at Fountain Head in was held at Brentwood UMC in 2012. The Tennessee Conference has owned the Old Fountainhead Cemetery in Portland, Tennessee since 1920, when the Fountain Head Church finally closed.

The cemetery, cared for by a local cemetery association for years, was heavily damaged by vandals a few years ago. This led to the formation of Friends of Old Fountainhead Cemetery and members are raising funds to fence and better protect the property. TCAH, with the assistance of the Tennessee Conference Chancellor's Office, has worked with the Friends group to define the property lines and correct errors in the deeds of properties surrounding the cemetery.

Two other historic gravesites that are the responsibility of the commission are taken care of by the local churches where they are located: the Green Hill Grave and Homesite at Liberty UMC in Brentwood and the Gravesite of Rev. John Crane, located at Goshen UMC in Maury County. Rev. Crane was admitted into the Tennessee Conference, Methodist Church in 1807. He served circuits in North Carolina, East Tennessee, Ohio, Louisiana, Missouri, and Kentucky as well as the Duck River Circuit in 1812. He was the first member to die in the Tennessee Conference and the first to be buried in Goshen Cemetery. He died February 14, 1813.

---

## COMMISSION ON EQUITABLE COMPENSATION

George L. Jensen, Chair

The Commission on Equitable Compensation has worked to establish a minimum standard of compensation for appointed clergy. We strive to ensure that each pastor of the annual conference will receive a fair and just compensation for his/her full-time professional services in devotion to the Lord. We are guided in these efforts by *The Book of Discipline* (2016) and the policies established by the conference.

We recommend the following to the conference for action:

### I. MINIMUM COMPENSATION LEVELS:

The commission recommends the following minimum compensation levels for 2019, which are 2.0 percent higher than 2018. "Compensation" includes salary, utilities, and any other benefit paid by the local church. It does not include housing, which is the obligation of the charge, ¶252.4e. Also note that this does not include the local church's fund for reimbursement to pastors for expenses incurred in the fulfillment of their professional responsibilities ("accountable reimbursement"). That reimbursement is in addition to the pastor's salary ¶ 627.

	2017	2018	2019
Full Conference, Provisional and Commissioned Members:	\$40,180	\$41,586	\$42,420
Associate Members:	\$36,470	\$37,476	\$38,508
Full Time Local Pastors:	\$35,060	\$36,287	\$37,020



## II. QUALIFICATION PROCESS FOR EQUITABLE COMPENSATION

To qualify for an Equitable Compensation Grant, a charge must submit an application to the Commission on Equitable Compensation through their district superintendent. The application will explain in detail why conference funds should be used for this charge and what efforts have been made to raise the funds needed to pay the pastor's salary. Additionally, the application must explain the goals for the charge and pastor and how it is engaging in its mission field. The following information must be included with the application:

1. Proposed compensation for the pastor, including Equitable Compensation Grant and housing
2. Printout of most recent full year Table 2
3. Charge or church budgets for the most recent year, with most recent audit if any
4. Balance of all funds on hand, including operating, reserve, and endowment funds
5. Schedule to move off of equitable compensation within four years, or progress if this is not first year

The application must be signed by the SPRC or council chair, and district superintendent, and recommended by the cabinet to the Equitable Compensation Commission. If a grant application is approved by the commission, the Office of Administrative Services will be instructed to forward the funds monthly to the church's bank using ACH (direct deposit).

## III. 2018-2019 GRANTS

The Commission on Equitable Compensation met with the bishop and cabinet in spring 2018 to determine the amount awarded to various charges from a budgeted amount based on justified need and availability of funds.

DISTRICT	CHARGE	CURRENT PASTOR	7/1/18 - 6/30/19
Caney Fork River	Clark	Gerard Harlan	7,500.00
Caney Fork River	Forbus Circuit	John G. Dietz	9,622.00
Caney Fork River	Pomona	Sara Beth Floyd	10,000.00
Cumberland River	Beech Grove	Micahel Grooms	2,400.00
Cumberland River	Brooks Memorial		15,687.00
Cumberland River	Cedar Hill-Porter's Chapel	Eric Limbo	5,352.00
Cumberland River	Key	William Jones	3,000.00
Cumberland River	Lebanon Circuit	Annie Grace Zimondi	2,000.00
Cumberland River	Pickett-Rucker	Michael Ruttlen	18,000.00
Cumberland River	Primera Iglesia	Carlos Uroza	17,000.00
Cumberland River	Ruth Ensor Memorial	Kay Hereford Voorhees	11,300.00
Harpeth River	East Hickman/Kedron	Margaret Platts	14,253.00
Harpeth River	Mt. Carmel	Melinda Lee	2,000.00
Harpeth River	St. James-St. John	Kevin Cross	5,000.00
Red River	Bethel/Woodlawn	Apelu Po'e	3,000.00
Red River	Braden	Sheila Peters	4,000.00
Red River	White Bluff/Burns	Hyeon Sik Hong	3,000.00
Stones River	Aspen Hill/Dellrose/Shiloh	John Sanders	1,800.00
Stones River	Emery	TBD	4,392.00
Stones River	Stones River	Graham Matthews	5,000.00
			144,306.00

#### IV. ARREARAGE POLICY

According to *The Book of Discipline* (2016), ¶¶624.1 and 625.2d, the Commission on Equitable Compensation is to submit “an arrearage policy to be adopted by the annual conference.” This policy is to address the situation where a church is slow or unable to pay the agreed upon compensation of its pastor.

The arrearage policy was last approved by the Annual Conference in June 2017 and is printed in the 2017 journal as part of the Report of the Commission on Equitable Compensation.

---

### COMMITTEE ON CHRISTIAN UNITY AND INTERRELIGIOUS CONCERNS

Rev. Nick Baird-Chrisohon, Co-Chair, Red River District Representative

The Conference Committee on Christian Unity and Interreligious Concerns has begun the work of establishing a coordinated effort committed to dialogue and increased cooperation between United Methodists in Middle Tennessee and other churches and denominations within our episcopal area.

In April 2018, chairperson Emily Baird-Chrisohon attended the National Workshop on Christian Unity in Washington, DC, which is co-sponsored by the Council of Bishops’ Office of Christian Unity and Interreligious Relations. There, she presented her work with A Seat at the Table Knoxville, an interfaith organization committed to deconstructing implicit misconceptions and prejudices that lead to Islamophobia and similar attitudes toward non-Christians.

We did not hold a committee meeting in 2017. We hope to re-organize our attentions this year to promote the ongoing negotiations for a full communion relationship with the Episcopal Church and to be a resource and organizing body around issues of interfaith within Tennessee Conference churches. If you need tools to facilitate conversation around issues of Christian unity and interfaith dialogue, we are happy to help.

---

### COMMITTEE ON CHURCH AND SOCIETY

Rev. Dr. Matthew L. Kelley, Chair

The Tennessee Conference Committee on Church and Society has continued in its efforts to educate and advocate for the Social Principles of The United Methodist Church. One of the most crucial areas of advocacy this past year has been in the area of immigration, with the Trump administration’s attempts to round up and deport our undocumented neighbors. Rev. Carlos Uroza and Sophia Agtarap attended a training at the General Board of Church and Society in Washington, D.C., and are helping coordinate our efforts to assist our immigrant neighbors and help our local congregations connect with them.

Advocacy for health care continues to be a priority with Rev. Merrilee Winenger running the Faith That Heals ministry full time. We also continue to support the conference’s Creation Care Ministry—under the direction of Rev.

Paul Slentz and Dr. Dan Joranko—as well as the work of Christian Unity and Interreligious Concerns (see separate report from this committee) and Tennessee United Methodists for Inclusion.

This year we gave grants to Open Table Nashville, Justice for Our Neighbors, and the I Have A Dream ministry at Nancy Webb Kelly UMC. We also recognized the great work of Angela Overstreet, Mary T. Newman, and Rev. Merrilee Winenger as recipients of the annual Richard J. Allison Social Holiness Awards.

In the coming year we are looking forward to expanding the number of people involved in Immigrant Welcoming Ministries. We will also help facilitate a gathering of churches in the conference whose members bring hope and joy to our incarcerated brothers and sisters through prison and jail ministries.

---

## COMMITTEE ON EPISCOPACY

Kent McNish, Chairperson

Over the last year, the Tennessee Conference Committee on Episcopacy supported the strong efforts by Bishop Bill McAlilly to focus on God’s mission for our conference and the Nashville area. The foundational focus of McAlilly’s leadership is the great commandment—love God and love those God loves and the great commission: To go and make disciples. This faith foundation is given life among with the new five-district structure and the restructuring of the conference staff in order to move resources closer to the local church.

In this past year, McAlilly has brought new vision through meetings with clergy and laity of all five districts in the Tennessee Conference and the four districts in the Memphis Conference. Based on Psalm 46, the bishop has strongly, boldly, and faithfully with the unanimous support of both conference cabinets, declared “There is a river whose streams make glad the city of God, the holy habitation of the Most High.” Psalm 46.4 (NRSV).

This vision calls us to put aside the rivers that has separated us both geographically and structurally. McAlilly has called us to look beyond the rivers to deepen our connection.

His words have resounded through the entirety of the two conferences, “It is here and now that we are in ministry. This is the appointed time. We claim this moment without fear. We do so compelled by faith to unite our voices and our ministry, to demonstrate what it means to come together in order to achieve the great things of God,” said McAlilly. “As an area, I’m calling us to reclaim our nature as the ‘people called Methodists,’ so that we can be agents of grace in our mission field. We can be ‘repairers of the breach’ in many hearts and lives. We can claim the year of the Lord’s favor and announce that in Jesus there is liberation for all.

“I want to make it clear: I believe we best fulfill our call to follow Christ in this season by creating a new conference,” said McAlilly. “After living with you as your bishop for the past six years, I am persuaded that we are better together.” *(NOTE: By the time this report is presented to the Tennessee Annual Conference, the decision to move forward on joining our two annual conferences will have been deliberated and made).*

“Our conferences have done good work in recent years discerning, naming, and claiming our mission as an area for a time such as this. We’re called to discover, equip, connect and send lay and clergy leaders who shape congregations that offer Jesus Christ to a hurting world, one neighborhood at a time. He noted that in so many ways we are like those who first sang Psalm 46—we’re in that season between what and where we’ve been and where we’re going.” He added, “While we are composed of two historically distinct conferences, the power of our witness

is most effective when our voices are unified. In fact, unity is in itself a distinct witness in a time when our world and our Church seems ever more divided.”

The bishop asked us to join in common discernment concerning this vision. Hopefully all of us have participated in the Lenten 40 Days of Prayer in both the Memphis and Tennessee conferences.

The committees of the episcopacy of both conferences have encouraged and supported McAlilly and the cabinets in this bold vision. We stand unanimously with them at this Kairos time given to us by God. We trust you have done the same.

*The Book of Discipline* assigns the annual conference’s Committee of the Episcopacy responsibility to serve as liaison and wise counsel to the bishop. We provide the bishop with constructive, honest feedback; the voice and sentiment of our conference as we have heard it expressed to us; while offering guidance and direction to the bishop.

Together with the Memphis Conference Committee, we have worked jointly on the aforementioned task. In our meetings, we have discerned the bishop’s effectiveness through the use of a standardized evaluation form from the Southeastern Jurisdiction. I am pleased to report that McAlilly received very positive evaluations from both committees for this year (voted unanimously at the Area Committee of the Episcopacy meeting in Nashville on April 21, 2018). We owe a deep debt of gratitude to Lynn McAlilly for her love and support of her husband, Bill McAlilly.

The continuing construction of the Mama Lynn Women’s Center shows the fruit of our partnership with the East Congo Conference. At home, our local missional efforts continue to grow. We have seen this area expand with the support of the bishop. We have broken ground on a project to provide a dignified, loving and hospitable bridge housing community for some of the most vulnerable people experiencing homelessness. This was born out of a partnership between a local church and a non-profit. In addition, a formerly closed church property has reignited with one of our new church plants with additional innovative plans for the remainder of this large facility. We have churches engaged in efforts to stop sex trafficking, in ministry to those imprisoned, in church school partnerships, to lead important conversations regarding race relations, to offer support to immigrants in our communities, and to provide food and clothing to those who lack the basic necessities of life—just to name a few.

In addition to leading two conferences, McAlilly also has served as the president of the Southeastern Jurisdiction College of Bishops (May 2016-May 2017), president of the board of directors of the General Board of Higher Education and Ministry (2016-2020), and as a member of the Connectional Table. Each bishop has a slate of responsibilities and with these leadership positions, come additional meetings and travel. McAlilly also serves on the board of trustees for Martin Methodist College and Emory University, as well as the board of directors for Methodist Le Bonheur Healthcare.

As we move into the 2018-2019 conference year, we are cognizant of the called General Conference in February 2019. This report is submitted prior to the final report of the Commission on the Way Forward which we will receive at Annual Conference. We will trust in the guidance of the Holy Spirit as The United Methodist Church steps into the future unafraid. This Tennessee Conference Committee on the Episcopacy believes that we have the best episcopal leader possible to lead and guide us in this transition.

# COMMITTEE ON HEALTH PLAN

Rev. Ann L. Cover, Chair

## Goals for the Quadrennium (2017-2020)

1. To provide the most comprehensive and cost-effective health plan possible for our full-time and  $\frac{3}{4}$ -time appointed clergy, their dependents, and for conference staff.

The committee continues to evaluate our self-funded plan as being the most cost-effective plan for our conference at the present time. That being said, the Health Plan Committee has made the decision to increase the premium rates for spouses, children, and non-appointed clergy persons covered under the plan, effective February 1, 2018.

- In the last quadrennium, the conference health plan accumulated some monetary reserves due a combination of 1) a few years of lower-than-expected claims and 2) efficiency in maintaining the plan.
  - These past monetary reserves have allowed the health plan to keep its premium rate increases modest since 2008. These premium rates constitute the charges for spouses and/or children of clergy families as well as non-appointed clergy persons covered under our health plan.
  - See Premium Rates in supplement that follows.
  - The apportionment funding request for 2019 by the Health Plan Committee is \$300,000 less than its 2018 request.
  - In our self-funded plan, one observes stability and thus control of increase of costs over time, with the potential for greater variation in any single year. We review and adjust our estimates each year, based on actual results of income and costs of the prior year with a diligent eye to overall trends of health care and pharmaceutical costs.
  - In early 2018, the Health Plan Committee received detailed reports from UMR and Mercer comparing our costs and benefits to other similar clergy plans.
  - Our health plan has remained in full compliance with the Affordable Care Act of 2010. Our claim administrator remains UMR, a subsidiary of United Health Care. Mercer is the broker for our stop-loss insurance.
  - We will continue to monitor the future changes in health care legislation and insurance markets and assess the implications for our health plan.
2. To promote an increasing commitment to healthy living on the part of our clergy, clergy families, and the people of our congregations—for the sake of ministry and mission in the name of Jesus Christ.
    - What is beneficial for the vitality of our clergy members is also beneficial for the people of our congregations!

## 2018 HEALTH PLAN ELIGIBILITY & PREMIUMS

### **Eligibility:**

An eligible plan participant may be:

- A. A clergy or layperson regularly employed 30 or more hours per week who is
  1. On the conference payroll or who is classified by the conference's personnel policy as a plan participant, or
  2. Employed by a related ministry. Related ministries are the Area Foundation, Area Office, District Office, Wesley Foundation, and ministries that have entered into a formal covenant relationship recognized by the Conference Trustees; or
- B. A clergy under full-time or  $\frac{3}{4}$ -time episcopal appointment to a local United Methodist church within the bounds of the Tennessee Conference; or
- C. A clergy who is recognized by the Conference Board of Ordained Ministry as a full-time student and who is serving a  $\frac{1}{4}$ -time episcopal appointment to a local United Methodist church within the bounds of the Tennessee Conference (formerly, a student local pastor).

Plan participants are eligible to enroll along with their eligible dependents.

### **PREMIUMS:**

### **2018 Premiums (2/1/2018)**

	<u>Monthly</u>	<u>Yearly</u>
Single (participant)	\$792	\$9,504
Spouse (dependent)	\$880	\$10,560
Family (dependent spouse and children)	\$1,150	\$13,800
Children (dependents)	\$473	\$5,676

1. All clergy under full-time and  $\frac{3}{4}$ -time episcopal appointment to a local church within the bounds of the Tennessee Conference; all  $\frac{1}{4}$ -time local pastors who are designated by the Tennessee Conference Board of Ordained Ministry as full-time students (formerly, student local pastors); and all conference staff who are scheduled to work 30+ hours per week. These participants' individual premiums will be paid by the conference.
2. Eligible early retirees: all retired clergy, retired conference staff under age 65 who (1) have attained age 62 and have 10 years of full-time service in the Tennessee Conference or (2) have 35 years of full-time service, provided he or she was enrolled at the time of retirement. These participants' individual premiums will be paid by the conference.
3. Each spouse of a retiree will remain eligible for all benefits under the plan until the spouse attains age 65, provided he or she was enrolled at the time of the retiree's retirement and he or she continued to be an eligible dependent as described in the plan. Spouses who are enrolled at the time of the participant's retirement will have 1/3 of their individual premium paid by the conference, until they reach age 65.
 

*Retired clergy under age 65—spouse is covered as a dependent*

*Retired clergy age 65 and older—spouse covered as an individual until the spouse reaches age 65*
4. All surviving spouses of deceased full-time clergy, including conference staff can continue enrollment for all benefits under the plan until age 65, provided they were enrolled under the plan at the time of the decedent's death.
5. Disabled participants whose premiums were paid in full by the conference apportionment prior to their disability remain eligible for up to 24 months, with premiums paid by the conference.
6. Participants whose eligibility ends may elect optional continuation of coverage for up to 18 additional months.

7. For dependent premium discount for participants listed under number 1:
  - 2018 plan compensation below \$51,984: premium for dependent coverage will be reduced by one-half.
  - 2018 plan compensation between \$51,983 and \$61,983: premium for dependent coverage will be reduced by one-third.

For pastors with parsonages, plan compensation is 125 percent of base compensation. For pastors without parsonages, plan compensation is base compensation plus housing allowance.

An enrollment form must be completed and submitted to the conference on or before the effective date of coverage. See the Tennessee Conference Health Plan Summary Plan document for a complete definition of eligibility. In case of inconsistency, the plan document controls.

---

## COMMITTEE ON NATIVE AMERICAN MINISTRIES

Mary T Newman

The Tennessee Conference's Committee on Native American Ministries (CONAM) is co-chaired by Pat Bryan and Debbie Fitzhugh; the committee's coordinator is Mary T Newman. Inclusivity is evident as approximately half of the members are Native American.

You can see us coming! We maintain a 6' x 12' enclosed trailer that's visible on the roads and at events. The attention-getting logos on the trailer provide opportunities for conversation and the trailer is stocked with everything needed for informational booths at events. We also maintain pages on the [tnumc.org](http://tnumc.org) site and [moccasinfootprints.org](http://moccasinfootprints.org).

Our 15<sup>th</sup> annual Native American Resource Day was held the first Sunday of March at Blackman UMC in Murfreesboro. During this time, we had a traditional Native American meal, presented audio/video resources, and provided speakers to engage the participants. We had large displays and book resources. Every church received a binder full of re-printable materials.

Approximately 40 churches in the Tennessee Conference gave a monetary offering to the Native American Ministry Sunday (NAMS), one of the denomination's six Special Sundays. We count that as fruitful for God's Kingdom. The total collected denomination-wide was over \$6 million. Half of the money received within an annual conference stays in the conference and half is used for seminary scholarships and other educational endeavors.

Recognition and celebration of NAMS is a challenge. While it's on the church's calendar to follow Easter, it is also in the same time frame of Golden Cross Sunday and Mother's Day. We stress in our statement that NAMS can be celebrated any time of the year.

We acknowledge that there are individual churches with their own personal ministries with Native Americans. CONAM gladly offers resources, displays, and speakers to all churches. Our committee has developed or gathered resources that can be used for services, study groups, youth and children's groups, or as part of an ongoing opportunity for understanding through education.

Held every August, Native Moccasins Rock (NMR) is a weekend of interactive learning. 2017 was our 16<sup>th</sup> year; the Memphis Conference helped sponsor the event. Our leadership is internationally and nationally known. From babies to grannies, NMR is an intergenerational event with activities for children, youth, and adults. Breakout sessions are by age groups.



NMR's culturally based workshops in arts and music attract participants. Interactive workshops are drawn from traditional skills and taught by dedicated leadership. Everyone comes together for speakers and evenings of music and dance. We end with a powerful prayer circle. We share tears of joy and sadness and lift up in prayer those who have crossed over. NMR is based on fellowship and friendship. CONAM members share who we are in Christ, our connectional system of the UMC, and celebrate opportunities to form relationships. Understanding through education remains one of our primary goals.

The Tennessee Department of Health's Faith-Based Health Initiative reaches out through local churches and community organizations. Realizing their work with ethnic groups was not up to standards, we were able to bring them into relationship with CONAM as we partnered with the Native American Indian Association (NAIA).

At the NAIA's powwow, the largest in the state, CONAM sponsored a health fair. We were one of the first denominations to have this relationship. Initially, their words were "someone always wants something for themselves". Our reassurance was "we just want to share". We were blessed with materials from the health department and materials from Indian Health.

In 2017, we continued our relationship with Meharry Medical College and enlarged our health fair by including the dental tent, staffed with 17 students and presiding instructors. We also had a booth at Middle Tennessee State University's powwow/festival. Every year comments such as, "We didn't know the UMC is involved", and "I am United Methodist and didn't know", reminds us that there is more to do to grow the connection and enlarge the circle of God's Kingdom.

We have dedicated committee members committed to CONAM's work. These individuals also have personal ministries. Wes and Pat Bryan have contacts across the U.S. During their travels, they plan stops at reservations and churches. They drop off school supplies, new coats, and so forth. Mary T Newman serves with United Methodist Women (UMW) through their Program Advisory Group. A partnership was developed to receive coats, clothing, and hygiene supplies which are then delivered to the Cherokees on Qualla Boundary. Children, youth, and families are covered in prayer and as Jesus said, "Let the little children come", we pray HIS love is a message shared with those who struggle in ways that humble us.

CONAM continues to stand on our Social Principles. Environmental concerns and socio-economic challenges have come to the forefront with the water protectors at Standing Rock who took a stand to protect the water in the Missouri and Cannonball rivers from the Dakota Access Pipeline. Although the land seemed in dispute, Federal Tribal Law states that unless a treaty is nullified, land remains Indian land even though the size of a reservation changes. Hygiene supplies collected in our conference were shipped to South Dakota.

The rates of suicide among children and youth are still on a rise. Partnering with Native American Comprehensive Plan (NACP) and the Southeastern Jurisdiction Association for Native American Ministries (SEJANAM), we continue to be in prayer and work toward raising the level of awareness so we can all call upon our great Creator God for discernment and healing.

The Tennessee CONAM is known as one of the top four strongest CONAMS in the U.S. Members continue to participate nationally in leadership training opportunities. We are also blessed to be part of the leadership teaching teams for NACP and SEJANAM. Serving on NACP, Mary T Newman has been a part of quadrennial planning and leadership training. She is also chair of the South East Regional Native American Caucus (SERNAC), the regional jurisdictional caucus and therefore a member of Native American International Caucus (NAIC) We continue to walk the red road of ministry.

The committee continues our current relationships within the Native American community, the local church, and the secular community. We strive to create new paths of understanding through fellowship and friendship which continues to establish trusting relationships. Claiming Acts 17:26, we know that God understood the concepts of tribes. Jesus was, is, and always will be a tribal man. Thus we say, “We know a tribal man who would love to know you”.

---

## COMMITTEE ON OLDER ADULT MINISTRIES

Shirley Vaughn, Chair

### Older Adult Ministries Mission Statement

The purpose of the Tennessee Conference Older Adult Ministries is two-fold:

- To serve as a resource for growing and sustaining vital older adult ministries in the local church
- To provide ministries for older adults in the Tennessee Conference that are inspirational, informative and missional

### Older Adult Ministries (OAM) Tennessee Conference (Adopted March 2013)

The OAM committee is composed of representatives from the five districts and others who serve as resource leaders. All the members have a compassion for senior adults who have given so much to the Church through the years and now deserve to be recognized by the Church.

This year, the OAM committee sponsored a spring leadership conference in two districts for congregational care pastors, older adult coordinators, caregivers for older adult parents, and anyone interested in the theme *The Role of the Church in Healthy Aging*. In the past, when local churches were asked how the OAM committee could better serve their congregation, the response was always “training on the district level.”

This year, the committee stepped out of the box to do what the churches requested. Rev. Marie C. King, from St. John’s UMC, Nashville, spoke on March 8 at First UMC, Franklin, (Harpeth River District) and on April 17 at Madison Street UMC, Clarksville (Red River District).

There were three workshops at each event led by pastors who work with senior adults in the conference. They focused on how the local church can implement practical ideas to support healthy aging—physically as well as spiritually. The workshops were divided by the activity level of older adults in the local church:

- Go-Gos – Senior adults who may be retired and are still active – Sarah Carty, FUMC Franklin
- Slow-Gos – Senior adults not as active, but interested in the church programs – Heather Harriss, Belmont UMC
- No-Gos – Senior adults no longer active; may live in a continuous care community – Jim Clardy, St. Mark’s UMC

The 2018 SEJ Festival of Wisdom & Grace, Lake Junaluska, North Carolina, is scheduled for August 13-16, 2018. The theme is *The Wise Shall Shine*, and focuses on how families and congregations can receive, cultivate and

pass on wisdom. (Contact [reservations@lakejunaluska.com](mailto:reservations@lakejunaluska.com); or 800.222.4930 for more information.) Some OAM committee members and other senior adults in the Tennessee Conference serve on the festival's board.

A 2018 fall Adult/Older Adult Conference is planned for September at St. Mark's UMC in Murfreesboro (Harpeth River District). Details for registering for this event will be emailed to everyone in the conference database several weeks before the event. If you would like to be added to the database, contact [olderadults@tnumc.com](mailto:olderadults@tnumc.com).

The most-attended annual event is Christmas at Beersheba sponsored by OAM and Beersheba Springs Assembly. Popular with senior adult church groups, attendees enjoy fellowship with other seniors across the conference, singing Christmas carols, and participating in a worship service. In 2017, 412 persons attended.

The 2018 dates for Christmas at Beersheba are: November 29, December 4, December 6, December 7 and 8 (overnight) and December 11. Reservations may be made after September 1 by calling Beersheba Springs Assembly at (931) 692-3669.

The OAM committee appreciates the opportunity to work with Kent McNish from the Golden Cross Foundation (GCF) and Richard H. Gentzler Jr., with ENCORE Ministries. 2018 Annual Conference attendees will hear exciting news from GCF and Encore about a new church-wide study (DVD and leader's guide). Titled *Alzheimer's/Dementia: Ministry with the Forgotten*, this five-session study features retired Bishop Kenneth L. Carder and was produced by United Methodist Communications.

It has been a great year for senior adult ministries in the Tennessee Conference. These ministries are supported in part by the Golden Cross Foundation.

**Committee Members:** Michael Lorance, Caney Fork River; J. Michael Engle, Cumberland River; Shirley Vaughn (chair), Cumberland River; Sarah Carty, Harpeth River; Sonnye Dixon, Red River; Bill Wheeler, Red River; Dick Brandenstein, Stones River; Pat Brandenstein, Stones River; Esther Sims, Stones River

**Resource Leaders:** Allen Black (cabinet representative for OAM), Melinda Britt (director of CCOCM), John Collett, Charles Hewgley, Jim Robinson, Kent McNish, Richard H. Gentzler, Jr., Susan Groseclose

---

## COMMITTEE ON SAFE SPACES

Rev. Terry Carty, Chair  
Brad Fiscus, Connectional Ministries Staff

The Safe Spaces Ministry consists of the Boundaries and Sexual Ethics team, the Safe Sanctuary team, and the Conference Response team.

**Healthy Boundaries/Sexual Ethics Team** – Guides the portion of the Safe Spaces Ministry tasked with reviewing policies and implementing training opportunities in the best practices to create and maintain healthy boundaries for ministry.

**Safe Sanctuaries Team** – Guides the portion of the Safe Spaces Ministry tasked with reviewing policies and implementing training opportunities in the best practices to protect children, youth, and vulnerable adults participating in ministry as well as those who serve in ministry in these populations.

**Conference Response Team** – Members are trained advocates who provide care and pastoral support for both those experiencing situations requiring a trained advocate as well as those accused of perpetrating situations that would require a trained advocate. The role of the Conference Response Team is one of care-giving, not investigation.

Several people have now been trained by FaithTrust Institute to lead the BaSE (Boundaries and Sexual Ethics) training program. Brad Fiscus has trained others to lead the Safe Sanctuaries and Safe Spaces training.

In 2017-18, 40 people attended the semi-annual BaSE and Safe Sanctuaries training programs. These official Tennessee Conference trainings are focused on personal boundaries and congregational policies. Appointed church professionals (see definition in Sexual Ethics policy) serving in the Tennessee Conference are required to attend these trainings. All transfers and candidates for ministry are required to complete these trainings prior to commissioning or appointment. They are encouraged for other congregational staff and volunteers as well.

A refresher training course has been developed for appointed church professionals who have previously completed the BaSE and Safe Sanctuaries training programs. The refresher will fulfill the recommendation to repeat the training every four years. We plan to make it available through workshops. The online course is being built and will be available through [tnumc.org](http://tnumc.org).

We have done nine Safe Spaces trainings in local congregations throughout the year; each congregation invited other congregations to attend. Also, through the Smaller Church Ministry Initiative, we have done training for 18 Smaller Church Next Gen Teams.

---

## CONFERENCE PERSONNEL COMMITTEE

Last year, in response to a personnel audit, the decision was made to bring on a human resources professional to focus on employee relations, employment, performance appraisal and training. We were fortunate to bring Alice Grunau on board in the Office of Administrative Services as the conference's HR specialist. Since her hire, she has worked on creating job descriptions and otherwise improving compliance with federal employment laws. She has taken over the conference's payroll services and is working to ensure the receipt of I-9 and other federally required documentation.

With Alice's guidance, the Personnel Committee made a number of revisions to the Conference Personnel Policy. The revised policy follows or is printed in the policy section of this journal.

Laura Brantley  
Chair, Conference Personnel Committee

# PERSONNEL POLICIES AND PROCEDURES

Revised April 24, 2018

## DEFINITIONS and APPLICATIONS

The following definitions apply to all references in this document where the acronym or words/phrases are used:

**TAC:** Tennessee Annual Conference is comprised of the Office of Connectional Ministries, Office of Ministerial Concerns, Office of Administrative Services, district offices, and others.

**OAS:** Office of Administrative Services, which includes those functions designated for the treasurer/director of the Office of Administrative Services as defined in ¶619 of *The Discipline* and those other functions directed by the annual conference or by the CCFA.

**CCFA:** Conference Council on Finance and Administration. See ¶611 - 618 of *The Discipline*.

**CM:** Connectional Ministries lead team, the current conference programmatic entity that resources and implements the actions of the Tennessee Annual Conference.

**ENTITIES:** Councils, boards, commissions, and committees.

**EXEMPT EMPLOYEES:** Applies to employees that have been removed from the protection and coverage of the *Fair Labor Standards Act of 1938 as Amended*. Bona fide executive, administrative, and professional employees are exempt from the overtime requirements if they meet the tests set by the *Fair Labor Standards Act of 1938 as Amended*.

**NON-EXEMPT EMPLOYEES:** Applies to employees who are protected and covered by the *Fair Labor Standards Act of 1938 as Amended*. These employees are entitled to overtime pay when they have worked over 40 hours during the workweek and be paid at least minimum wage.

**DCM:** Director of Connectional Ministries, See ¶608 of *The Discipline*

**THE DIRECTOR:** Refers to the individual who is considered to have the final authority in a given office/section or department

**THE DISCIPLINE:** Refers to *The Book of Discipline of The United Methodist Church (2016)*.

**CONFIDENTIALITY:** Applies to any legal, personal information and personnel matters (including pastoral appointments), personal issues in or beyond the workplace, and dissemination of information that could be damaging to another person.

**IMMEDIATE FAMILY:** A person who is a father, mother, sister, brother, spouse, daughter, son, daughter-in-law, son-in-law, mother-in-law, father-in-law, grandparent, or grandchild of the employee. This would include persons who are step-relatives.

## INTRODUCTION

These *Personnel Policies and Procedures* are to be used as guidelines and are offered to all Tennessee Conference offices. They provide a current, accurate, fair, uniform, and readily accessible reference source for interpretation and use by all administrative staff of the TAC in its absolute discretion.

These *Personnel Policies and Procedures* are not an employment contract and are not to be construed as such. It is a statement of operating procedures and policies. Whether or not the disciplinary procedures described here are followed, all employees are subject to dismissal without notice at any time, when in the sole opinion of management, the employee's job performance and/or conduct is found unsatisfactory for any reason.

These *Personnel Policies and Procedures* are designed to assemble descriptions of privileges and benefits to which employees are entitled. From a policy standpoint, it details those administrative policies and procedures presently authorized for members of the staff. It is not a static document. From time-to-time revisions and additions to this document will be made and those changes will be controlling.

### **Policies as Applicable to United Methodist Clergy**

Whenever there is a conflict between these *Personnel Policies and Procedures of the TAC* and *The Discipline* with respect to United Methodist clergy, *The Discipline* takes precedence.

## **EMPLOYMENT CLASSIFICATIONS**

- A. Full-time Employee: Employees who work 40 regular scheduled hours per week.
- B. Part-time Employee: Employees who work less than 30 regular scheduled hours per week.
- C. Supplemental Employees: Employees who work occasionally on an "on call" basis.
- D. Temporary/Seasonal Employees: Employed for a specific short duration of time.

## **JOB DESCRIPTIONS**

The respective agency's executive committees shall provide a job description for each position within the organization that outlines responsibilities of the employee and relationships within and outside the organizations. Every job description should be reviewed annually for accuracy, preferably during the employee's annual performance review.

## **EMPLOYMENT PROCESS & POLICIES**

The various agencies' executive committees, in consultation with the respective directors, shall be responsible for determining the personnel needs of the bodies and making recommendations to the respective board, council or committee. Staff vacancies shall be filled in the following manner: advertise the position, interview prospective (qualified) persons, and check references, including legal background checks.

All persons employed by the TAC shall be required to sign an Ethics Statement Form and a form stating that they have received, read, and discussed all material contained in this document *Personnel Policies and Procedures of the TAC*. These forms are attached to the conclusion of this document.

### **Recruitment**

All employing entities of the TAC shall post information of position openings within conference established media channels prior to external announcements.

### **Equal Employment Opportunity**

The TAC shall provide equal employment opportunity to all staff members and applicants for employment. No person shall be discriminated against in employment because of a protected class under federal or state law, including race, color, sex, veteran's status, national origin, age, or disability. This policy applies to all terms, conditions, and privileges of employment. Any communication related to equal employment opportunity shall be referred to a director.

### **Employment-at-Will**

Tennessee is an employment-at-will state. Employees and employment may be terminated at any time by the employer or employee with or without cause.

### **Staff Member Qualifications**

All staff shall have the following minimum qualifications:

- Sympathetic with the Christian faith and purposes of The United Methodist Church
- Possess aptitudes, skills, and capacities required in their respective fields of work
- Ability to win and hold the cooperation and goodwill of the people they serve as well as their associates
- Maintain and keep confidences
- Ability to learn and improve performance
- Legally available to work for the TAC

### **Hiring of Relatives**

A regular full-time or regular part-time staff member shall not be hired or supervised by an immediate family\* member currently employed by the TAC (except for positions at Beersheba Springs and Cedar Crest camp staff).

*\*See definition of immediate family*

### **Background Checks**

To ensure prospective employees have been thoroughly researched for any criminal records, and for financial circumstances that make them a high risk for criminal activity, the TAC will perform background checks on all staff. Agreeing to a background check is a condition of continued employment by the TAC.

### **Filling Positions in the Office of Connectional Ministries**

#### *Director of Connectional Ministries*

Employment of the DCM shall be the responsibility of the CM lead team in partnership with the bishop and cabinet in the following manner: advertise the position, interview prospective (qualified) persons and check references, including legal background checks.

The executive committee of the CM lead team shall recommend, after notice to the bishop and the cabinet, a clergy or lay person to be in the conference DCM. If such person is clergy, the willingness of the bishop to appoint the person to the position must precede an affirmative vote of the executive committee of the CM lead team. The selection will be affirmed by a vote of the CM lead team after consultation with the bishop.

### **General Responsibilities of Director of Connectional Ministries**

The director of CM shall be responsible for those functions directed by *The Discipline* (§608), the TAC, and the CM lead team. This shall include serving as the steward of the vision for the annual conference, providing the coordination of ministries through advocacy, nurture, outreach, and witness, monitoring functions to ensure the alignment of resources to fulfill the mission of the Church, and supervising employees of their respective offices in carrying out ministries on the conference, district, and local church levels.

#### *Program Staff*

Employment of these persons (associate director and coordinators) shall be the responsibility of the CM lead team executive committee in the following manner: advertise the position, interview prospective (qualified) persons, check references, including legal background checks. (If the recommended person is clergy, the committee will request appointment by the bishop.)

#### *Support/Administrative Staff*

Filling of vacancies or new positions shall be carried out by the CM lead team executive committee in collaboration with the DCM as follows: advertise, interview prospective (qualified) persons, and check references including



legal background checks. The selected person shall be employed on recommendation of CM lead team executive committee.

### **Filling Vacancies for Camp and Retreat Ministries**

#### *Director of Camp and Retreat Ministries*

When the position of director of Camp and Retreat Ministries is vacated, the executive committee of the Board of Camp and Retreat Ministries (BCRM) shall advertise the vacancy and interview prospective persons and make a recommendation to the BCRM.

If such a person to be interviewed/recommended is clergy, the willingness of the bishop to appoint the person to the position must precede an interview by the executive committee of the BCRM.

The final selection of the candidate will be affirmed by a vote of the BCRM.

### **General Responsibilities of the Director of Camp and Retreat Ministries**

The director of Camp and Retreat Ministries is primarily responsible for the management of all camp and retreat ministries at both Cedar Crest and Beersheba Springs Assembly. This responsibility includes management of property, personnel, faith formation, program, finance, fund-raising, budget, strategic planning, and other duties determined by the Board of Camp and Retreat Ministries.

### **Beersheba Springs and Cedar Crest Camp Staff**

A new staff position or change in staff classification must be recommended by the director of Camp and Retreat Ministries and/or the chair of the executive committee and approved by the executive committee of the BCRM.

### **Filling camp staff vacancies**

A job description will be written and/or revised and the position advertised. Applications will be accepted directly at the camp. The director of Camp and Retreat Ministries will consult with the chairperson of the conference Board of Camps and Retreat Ministries about the person recommended for the position. Following satisfactory references and background checks the person will be offered the position. See staff classifications as previously defined under Employment Classifications.

### **Filling Positions in the Office of Administrative Services**

#### *Director*

The TAC shall elect a conference treasurer/director of Administrative Services as provided in *The Discipline*.

This person shall serve for the quadrennium or until a successor shall qualify and be elected. If a vacancy should occur during the quadrennium, CCFA shall fill the vacancy until the next session of the TAC. The director shall be responsible for directing all of the functions within the purview of the OAS.

Identification of the director of Administrative Services shall be recommended by the executive committees of the Board of Pensions and CCFA in the following manner: advertise the position, interview prospective (qualified) persons, and check references, including legal background checks. If such person is clergy, the willingness of the bishop to appoint the person to the position must precede an affirmative vote of the executive committees. The selection shall be recommended by the Board of Pensions and affirmed by a vote of CCFA.

### **General Responsibilities of Director of Administrative Services**

The director of OAS shall be responsible for those functions directed by *The Discipline*, The Tennessee Annual Conference, and CCFA. This shall include leading the development of vision and mission for these organizations and supervising employees of these respective offices in carrying out responsibilities that will help the conference, districts, and local churches meet the intent of the visions and missions so developed.

#### *Support/Administrative Staff*

Filling vacancies or new positions in the OAS shall be carried out by the director of OAS as follows: advertise, interview prospective (qualified) persons, and check references including a legal background check. The selected person shall be employed on recommendation of the executive committees of the Board of Pensions and CCFA.

#### **Filling Positions in other Offices of TAC**

##### *Program Staff*

Employment of directors, associate directors, and coordinators shall be the responsibility of the executive staff member and/or the related executive committee in the following manner: advertise the position, interview prospective (qualified) persons, check references, including legal background checks. (If the recommended person is clergy, the executive staff member or the executive committee will request appointment by the bishop.)

#### *Support/Administrative Staff*

Filling of vacancies or new positions shall be carried out by the executive staff member and/or the related executive committee as follows: advertise, interview prospective (qualified) persons, and check references, including legal background checks. The selected person shall be employed on recommendation of the related executive committee or executive staff person.

### **STANDARDS AND EVALUATION**

#### **Orientation**

A new employee shall receive an orientation during the introductory period of employment which shall include (but is not limited to): explanation of the vision, mission, and expectations of the organization; introductions to people within and outside the organization with whom she or he may routinely work; review of the office facility and equipment; and, the relationship of the organization with respect to the TAC, the districts, and the local churches.

The director shall be responsible for coordinating the orientation and monitoring the employee's progress during the introductory period of employment. Monthly progress reports will be given to the chairperson of the appropriate executive committee

#### **Introductory Period of Employment**

There shall be an introductory period of employment of three months. Approximately two weeks before the end of this period, the designated supervisor shall conduct a performance appraisal covering the staff person's performance during the period. The completed form will be placed in the staff person's file.

#### **Staff Reviews**

A progress review is intended to provide an annual means of appraising a staff person's performance on the job.

#### **Employee Performance**

The appropriate director/supervisor shall evaluate annually the job performance of each person under his/her supervision. Such evaluation shall be reviewed with the chairperson of the respective agency's executive committee and, if deemed appropriate, with their entire executive committee. This evaluation shall be based upon the employee's work as related to his/her job description and performance goals.

In the event that there are deficiencies in an employee's performance, the director shall schedule interim reviews with the employee to assess the needed improvement. The director will keep the chairperson of the executive committee apprised of such reviews.

An evaluation is a confidential matter that shall remain with those who have a need to know: the employee, the supervisor(s), and appropriate entity. A copy of the evaluation shall be placed in the employee's personnel file and the employee shall be given a copy. Both copies shall be marked "Confidential".

## **FINANCIAL REMUNERATION**

The appropriate entity, in consultation with the director, shall be responsible for setting the salary for newly hired persons and reviewing salaries of each employee annually.

### **Pay Period**

Compensation shall be issued on the 15th and 30th of each month (except when those dates fall on a Saturday or Sunday; then, the remuneration will be made on the last work day immediately preceding the 15th or 30th). Payments are directly deposited into the checking and/or savings accounts that the employee designates.

### **Overtime for Non-exempt Employees**

Actual time worked is the basis for computing overtime. For purposes of computing overtime, the work week begins on Monday and ends on Sunday.

1. All requests for overtime must be approved in advance by a director or equivalent. Employees and supervisors should attempt to provide as much advance notice as possible when required to work overtime.
2. All time worked up to and including 40 hours is computed at straight pay; all overtime worked in excess of 40 hours is computed at time-and-one-half pay. Overtime is paid for hours worked in excess of 40 hours during a regular work week. Holiday, vacation, and sick pay are not counted toward overtime.
3. All overtime is to be clearly reported on the attendance record (i.e. time card).

### **Travel Expense**

All employees will receive reimbursement for conference-related travel in accordance with TAC rules, subject to IRS rules defining business expense and appropriate contemporaneous documentation. Travel between the place of employment and the place of residence shall not be reimbursed.

### **Work Schedule**

Office hours for support staff persons normally are from 8:30 a.m. to 4:30 p.m., Monday through Friday. Lunch period is one hour in length. The directors may allow a deviation from these hours or days when the director deems it appropriate.

Offices of the TAC will remain open Monday through Friday with the exception of the holiday schedule listed under Holidays. Exceptions may be made by the director(s) at each location.

Directors, associate directors and coordinators are often expected to work days and hours that do not fit the normal schedule of office hours. These persons are responsible for their areas of ministry and will demonstrate by their results that they are faithful to their ministries.

### **Adjustments to compensation**

A wage assignment or a garnishment is a legal order requiring an individual's employer to withhold part of the employee's wages in order to pay a debt or obligation. Wage assignments which meet legal requirements will be honored when issued and withheld from employee's compensation.

All lay employees are covered by the Federal Old Age and Survivors Benefits Act to provide the protection offered by Social Security. Social Security tax is paid half by the lay employee and half by the employer. Clergy pay the total cost for Social Security coverage as self-employed persons for Social Security purposes. Clergy may also have part of their compensation designated as a housing allowance.

All conference employees who participate in the conference's health plan are eligible to participate in the conference's medical Flexible Spending Account (FSA or cafeteria) program. Employees designate the amount to be withheld from their compensation, from which they can be reimbursed for covered medical-related spending.

#### **Assisting Employees with Disabling Illnesses**

Staff may be covered by the conference's disability coverage but should consider purchasing their own policies to provide additional short-term and long-term disability benefits.

#### **Military**

The TAC supports and complies with the Veteran's Reemployment Rights Act and applicable state laws.

#### **Relocation Moving Expense**

A newly employed/appointed director or associate director needing to locate housing within a reasonable commuting distance will receive a one-time reimbursement for cost of transportation, meals, and lodging for the purpose of locating housing. The trip will be for no more than five days.

Moving expenses incurred with hiring of new staff who move more than 50 miles may be paid at the discretion of the executive director. The appropriate entity will pay the costs of moving. Moving expenses will be reported as income unless they qualify for tax-exempt treatment and appropriate forms and documentation are provided to Administrative Services.

### **PERSONNEL FILES**

The TAC maintains a personnel file for each staff person. The conference attempts to maintain those documents which are, have been, or are intended to be used in determining a staff person's qualifications for employment, promotion, transfer, additional compensation, discharge, or other disciplinary action.

A staff person has the right to inspect certain portions of his/her personnel file. Personal information is not to be released to a third party without authorization by the appropriate director.

### **BENEFIT POLICIES**

#### **Vacation**

A vacation is a time for rest and renewal and is granted with pay to all full time and part time employees (except supplemental/temporary/seasonal employees) of the TAC after six months of satisfactory employment. The time granted is based upon the calendar year using the following schedules:

Exempt employees will receive 4 weeks of vacation

Non-exempt employees receive the following:

- |                                |         |
|--------------------------------|---------|
| • 6 months – 1 year employment | 1 week  |
| • 1-5 years employment         | 2 weeks |
| • 5-10 years employment        | 3 weeks |
| • 10 years or more employment  | 4 weeks |

The directors shall establish vacation schedules. A week of vacation is five working days. Vacation time is not cumulative from one year to the next. However, directors may permit, under extenuating circumstances (such as illness at year end), a person to carry over vacation time, provided the vacation is taken at the earliest opportunity after the beginning of the vacation year. An employee shall not be granted pay in lieu of vacation, except in case of employee's termination.

## **Holidays**

The TAC staff shall observe the following holidays and employees shall be paid for these authorized holidays:

- New Year's Day
- Martin Luther King's birthday
- Good Friday
- Memorial Day
- Independence Day (July 4)
- Labor Day
- Two days at Thanksgiving
- Two days at Christmas

These are paid holidays with the following provisions:

- A. Supplemental/temporary/seasonal employees are not eligible for holiday pay.
- B. Persons on leave of absence are not eligible for holiday pay.

## **Health Plan Benefits**

All full-time employees who regularly work at least 30 hours per week (except part-time/supplemental/ temporary/ seasonal employees) are eligible to participate in the Tennessee Conference Health Plan. Contact Administrative Services for more information about this program.

The TAC will pay the premium of the employee. Dependents and children may be covered under the plan at the employee's expense.

All employees are covered under the Worker's Compensation law of the State of Tennessee for job-related injuries or illnesses and such accidents must be reported immediately by the employee to the appropriate director.

## **Unemployment Insurance**

Unemployment insurance is not provided for employees under the provisions of Tennessee state law.

## **PENSION**

Clergy appointed to serve as employees of the TAC are participants in the TAC's Clergy Retirement Security Plan (CRSP). For lay employees, the TAC will contribute 12 percent of the employees' compensation to the UMPIP account if (1) the employee is scheduled to work at least 20 hours per week, and (2) the employee contributes at least 3 percent of their compensation to their UMPIP account.

All pension participants may make additional contributions to their UMPIP account up to the amount allowed by IRS regulations and the plans. Contact Administrative Services or GBOPHB for more information about these programs.

## **CONTINUING EDUCATION**

Directors, associate directors, and other staff may be given time with pay for participation in job-related continuing education to the extent authorized by their director, council, board, or committee.

## **ABSENCE**

Employees are expected to be at work every day or as agreed between supervisor and employee. However, if illness or an unexpected emergency requires the employee to be absent, it is the employee's responsibility to talk with the supervisor/director within an hour of the employee's expected arrival time. A voice mail message is not considered

to be a personal notification of the supervisor. Therefore, the employee is expected to continue trying to reach a supervisor or another staff member.

If an extended absence is anticipated, the employee is to notify his/her supervisor of the expected date he/she is able to return to work.

If an employee is unable to complete the workday due to injury on the job, he/she will receive compensation for the remainder of the workday.

Regular attendance and punctuality are essential to an employee's effective performance on the job. Every employee is expected to maintain a good attendance record and act responsibly in the use of sick leave.

### **Leave for Illness**

An employee shall be permitted absence for illness with pay according to the categories listed below:

Annual Sick leave - Up to 12 days per calendar year and non-accumulative. Use of annual sick leave includes:

1. Employee's own illness
2. Serious illness of a member of the employee's immediate family
3. Medical and dentist appointments

Extended Sick leave - Accrues at the rate of one (1) day each month of active employment up to a maximum of 60 working days and applies only to employee's own illness and recuperative time with written physician's orders. Use of extended sick leave may include:

1. Hospitalization and post hospitalization recuperative time
2. Medical testing and out-patient surgery
3. Disability due to injury
4. Complications due to pregnancy

A statement may be required from the attending physician in the event of extended or repeated illness. At retirement or termination of employment by either party, the employee shall not be compensated for unused sick leave.

### **Maternity/Adoption/Paternity Leave**

Maternity leave may be granted and counted as sick leave and charged to time accrued in extended sick leave.

Maternity leave may be granted as leave without compensation if accrued extended sick leave time is not available.

The employee is responsible for notifying the appropriate supervisor as soon as she knows she will require maternity leave.

Paternity and adoption leave will follow the same pattern as for maternity leave and be charged from time accrued in extended sick leave. Paternity leave may be granted as leave without compensation if accrued extended sick leave is not available.

Granted leave must be taken within 90 days of the child's birth or the child's entering the home for the purpose of adoption.

### **Bereavement Leave**

An employee will be allowed up to three days with pay to attend the funeral of an employee's immediate family.\*

*\*See definition of immediate family*

### **Religious Participation**

Each employee is encouraged to participate in a local congregation of a Christian church.

### **Civic Duty**

Employees are encouraged to accept their responsibilities by voting in elections. Employees are supported in serving as a juror or appearing in court as a witness. Employees are expected to return to work when the service is completed for the day if there is reasonable time to do so. Likewise, if for example, the jury is excused from reporting for a day or more, the employee is expected to report to work.

### **GRIEVANCE PROCEDURE**

Employees are expected to make every effort to resolve differences by talking and communicating with those with whom they have a difference. If the difference cannot be worked out, the supervisor must be notified and with the supervisor's help, resolution will be attempted. If the dispute involves the supervisor, the grievance may be taken to any director who will work toward achieving a fair resolution of the problem.

### **Policy on Sexual Misconduct**

Any form of sexual misconduct is incompatible with biblical teachings and ethical standards and all steps will be taken to protect the vulnerable and to discipline those guilty of such behaviors. Any reasonable suspicion of sexual abuse will be reported to appropriate authorities in addition to the district superintendent or bishop. Please see the TNUMC website for our comprehensive sexual misconduct policy.

### **Firearms or Concealed Weapons**

Possession or use of firearms or concealed weapons on TAC premises is strictly prohibited.

### **Background Checks**

The TAC will periodically perform background checks on all staff. Consent to a background check is a condition of continued employment.

### **Resignation**

Should a staff person decide to leave the employment of the TAC, it is expected that at least two weeks written notice will be given.

### **Probation**

Any employee being considered for involuntary termination—except in the case of reorganization, substantial misconduct, or other reasons set forth herein—ordinarily will be placed on probation and given an opportunity to correct the problem(s). However, the TAC reserves the right to discharge a staff person at any time without a probationary period if the offense merits such action. The TAC retains the right to terminate the individual's employment at any time during the probation period. Termination shall be based on appropriate documentation and under ordinary circumstances will take place only after discussion with the employee involved.

### **Severance**

If a termination or discharge is made because of reorganization, shortage of work, or lack of funds, the staff member will be given at least one (1) month's notice in advance of termination date and the following severance pay will apply:

<b>Years of Full-time Service</b>	<b>Pay</b>
Less than 1 year	2 weeks
1 to 3 years	4 weeks
3 to 5 years	6 weeks
5 to 8 years	8 weeks
8 to 10 years	10 weeks
10 years or more	One week for each year of service



Staff leaving employment must return all conference property such as office keys, credit cards, and equipment before receiving the separation pay.

#### **Exit Interview**

Before leaving employment, the director may conduct an exit interview. This document will become part of the exiting staff person's personnel file.

### **WORK ENVIRONMENT**

#### **Dress Standards**

Employees of the TAC are expected to be dressed in comfortable business attire, which is appropriate for job function, and expresses individuality and professionalism in equal proportion. Employees of the TAC represent The United Methodist Church.

#### **Courtesies**

The immediate supervisor is to be notified when serious illness, birth, or death occurs within the immediate family of any employee of the conference staff. The supervisor is responsible for notifying the director's office who will respond with the appropriate courtesy as outlined below:

- |                 |  |
|-----------------|--|
| <b>Illness:</b> | Remembrances will be provided during hospitalization of employee.  |
| <b>Birth:</b>   | Remembrances will be provided at the birth of a child to an employee or at time of adoption.   |
| <b>Death:</b>   | Remembrances will be provided at the death of an employee or a retiree, or at the death of father, mother, wife, husband, or child of an employee. |

#### **Environment**

Employees of the TAC are expected to maintain a quality work environment by:

- Being respectful of each employee as a person with individual rights and differences
- Being courteous and offering assistance, as appropriate, to persons or groups calling or visiting the offices
- Exercising responsible stewardship in the use of TAC funds and property
- Keeping internal and external personal telephone calls brief and few
- Honoring that all TAC buildings are non-smoking facilities
- Refraining from use of abusive and obscene language

### **LIFE OF THE DOCUMENT**

This policy shall be reviewed by the TAC personnel committee, approved, and republished if changes have been made.

### **ACKNOWLEDGEMENT**

*To be signed and filed in employee's personnel file*

This will acknowledge that I have read and received a copy of the *Personnel Policies and Procedures* document, dated April 24, 2018, prepared for the employees of the Tennessee Annual Conference of The United Methodist Church, and I have been given the opportunity to discuss and clarify any items that I did not understand.

I agree to work under the provisions of this document. I understand that this document is not a contract of employment.

Signature: \_\_\_\_\_ Date \_\_\_\_\_

# CONNECTIONAL MINISTRIES

Melinda Britt, Director

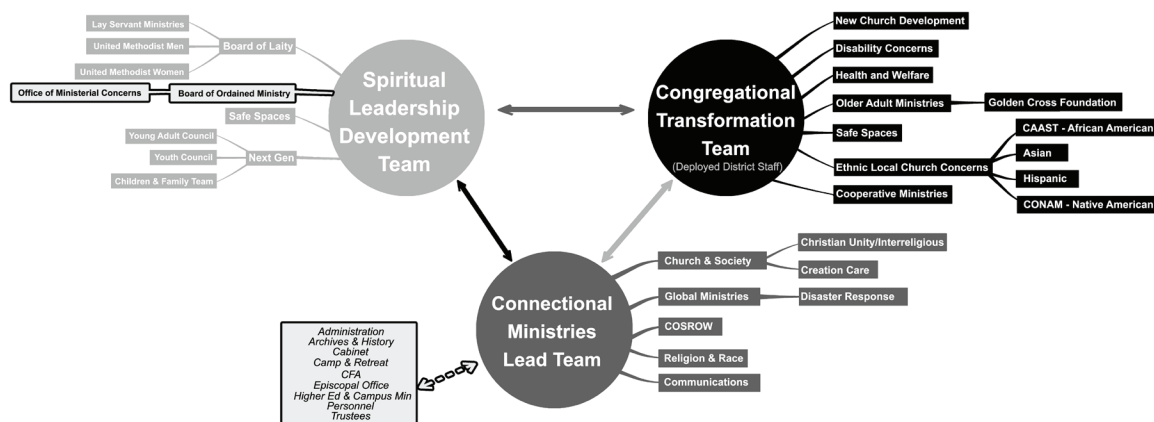

## Connectional Ministries Restructuring Team Report

Rev. Melinda Britt, Director of Connectional Ministries

Last June, the Tennessee Annual Conference session launched a year-long process for a team to take a deep dive into the work of Connectional Ministries—to discover what it has been and to acknowledge what it is now. Through their work, what has emerged is what we believe God is calling Connectional Ministries to be. We believe that our future in the Church will require nimble, adaptive work. As Rev. Junius Dotson challenges, we need a change in the game plan. And so today, the Connectional Ministries Restructuring Team presents a structure that will build upon work already being done and allow us to join God in the work God is already doing in the Tennessee Conference.

This picture—which you can find on the app under reports and action items—this system is less a new organizational structure and more a new way of connecting, equipping, and communicating in ministry with each other. It is a structure that promotes clear expectations. It is a formation where collaboration is so strong that siloed ministry is not possible. This system also creates a culture for our mission statement to become a full-blown reality.

At first, this chart may look like a typical organizational chart, but as you look closely, you can see the relational connections. This chart lays out the way those working under the umbrella of Connectional Ministries will intentionally work together to accomplish the mission. This way of relating and working together will dissolve siloed ministry and align our focus on the mission.

The purpose of Connectional Ministries is to steward the vision of the conference through connecting resources for collaboration, equipping leaders with tools for spiritual leadership, and communicating the stories of transformation happening through the local church.

The Connectional Ministries Lead Team fulfills the disciplinary call to guide the ministries of the conference as they seek to implement strategies that enable all the Connectional Ministries teams to accomplish our mission. This team is a group of 10 lay and clergy leaders who are committed to investing the time required to hold the rudder and exhibit the gifts of strategic thinking and maintaining a 30,000-foot view. They will continue the work of the Connectional Ministries Restructuring Team as well as guide the committees and their leaders to create a culture of faithful leadership, strategy, and accountability.

They will work directly with commissions on Global Ministries, Church and Society, Religion and Race, and Status and Role of Women as they advocate a resourcing lens for the local church. This lead team will work to dissolve

siloe ministry by creating clearer relationships with other conference entities that you see in the outlined boxes. They will guide the strategy of all Connectional Ministries teams while trusting that those leaders know their context best.

The Connectional Ministries Lead Team will perform the tasks of receiving and crafting the Connectional Ministries budget to present to Committee on Finance and Administration as well as ensure we maintain a culture of valuing the spiritual gifts of leaders more than funding streams. Finally, this team will be responsible for regarding The Book of Discipline as a guide for their ministry.

As the restructuring team sought to discern the true purpose of Connectional Ministries, we realized the mission statement was the perfect organizational guide to complement our belief that true disciple making happens in the local church—not the Connectional Ministries office. The role of Connectional Ministries is to equip lay and clergy leaders who shape congregations. For this reason, there will be two main operational teams to drive the missional strategies and their implementation—a Spiritual Leadership Development Team and a Congregational Transformation Team.

The Spiritual Leadership Development Team will steward the mission of equipping lay and clergy leaders of all ages for building up the local church. This will be a group of eight disciples who are passionate about equipping spiritual leaders and who are committed to pouring into the ways we, as a conference, can strategically foster a culture of spiritual leadership excellence.

This team will intentionally work closely with the Office of Ministerial Concerns and the Board of Ordained Ministry so that siloe programming will be replaced by strong collaboration. They will work with the Board of Laity supporting and guiding their effort while creating connections with Next Gen disciple making. You probably already notice that these teams will overlap in their work and the need for collaboration and increased communication will be essential.

The Congregational Transformation Team will seek to develop congregations. They will resource local congregations through the ministry of the new district deployed staff, district leadership strategists, who will focus on relationships that build up congregations. This team will work as well as with the many ministry teams that foster equipping local congregations through specific lenses.

With the goal of creating intentional, effective disciple-making systems in all of our congregations, this team will join together with the districts to make sure resources are distributed to the local church and team up to connect across district lines. We are trying this new way of creating strategy to increase the capacity of the local church to make disciples and will make adjustments along the way as we learn together. The restructuring team believes that this is our next faithful step.

Instead of relying on funding as our greatest resource, this new relational organization will be relying on the spiritual gifts residing in the disciples in local congregations as its greatest resource. Committed, adaptive leadership will be required and positional leadership will no longer be enough.

Agile, adaptive leaders who value the mission and seek to connect resources in the conference as they empower the local church are nominated to do this new work. And so you also have the nominations report of leaders who are willing to be a part of this new part of the journey.

# NOMINATIONS REPORT

## CHAIRS AND LEADERS OF THE TENNESSEE ANNUAL CONFERENCE

### JUNE 14, 2018

#### **A. Conference Agencies and Boards**

Council on Finance and Administration: John Pearce  
Replacement Members: Barbara Pate, Sharion Mercer, Dale Sims  
Board of Camp and Retreat Ministries: Brian Marcoulier  
Board of Laity: Holly Neal  
Board of Higher Education and Campus Ministry: Angella Current-Felder  
Board of Ordained Ministry: Bryan Brooks  
Board of Pensions: Steve Curry  
Replacement Members: Becky Waters, Wayne Davis  
Board of Trustees: chair elected by committee  
New Class: Charlie Warfield Jr., Lee Stevenson

#### **B. Conference Commissions**

Commission on Archives and History: Leland Carden  
Commission on Equitable Compensation: George Jensen  
Commission on Religion and Race: Herbert Lester  
Commission on Status and Role of Women: Lanita Monroe  
Commission on Global Ministries: Gail High

#### **C. Conference Committees**

Committee on Health Plan: Ann Cover  
Committee on Investigation: Patrick Parker  
Committee on Episcopacy: Kent McNish  
Committee on Resolutions: Jeremy Squires  
Committee on Nominations: Bishop Bill McAlilly  
Conference Personnel Committee: Laura Brantley  
Committee on Safe Spaces: Terry Carty  
Committee on Standing Rules Review: Jay Voorhees

#### **D. Connectional Ministries Committees**

Connectional Ministries Lead Team:  
Melinda Young Britt, B.J. Brack, Laura Brantley, George Brown, Tiffany Howard, Amy Hurd, Adam Jones, Ken Murray, Carlos Uroza, Nita Wright, Izzie Zimmerman  
Spiritual Leadership Development Team:  
Brad Fiscus, Jefferson Furtado, Heidi Geib, Ann

Hatcher, Tom Laney, Vona Wilson, Board of Ministry representative  
Congregational Transformation Team:  
Charles Smith, Lisa Martin, Caney Fork River District TBD, Harpeth River District Leadership Strategist TBD, Stones River District Strategist TBD, Morgan Stafford, Mike Waldrop  
Ethnic Local Church Concerns: David Ssebulime  
Committee on Hispanic/Latino Ministries (Tennessee Conference): Janet and Eliud Martinez  
Nashville Area: Joe Geary  
Committee on Native American Ministries: Debbie Fitzhugh and Pat Bryan  
Comprehensive African American Strategic Team: chair to be elected by committee  
Committee on Asian American Ministries: Mosae Han  
Next Gen Discipleship Team: Angella Current-Felder, Betsy Haley, Chandra Inglis, Chris Cummings, Epiphany Fields, John Weaver, Jullie Meyer, Maggie Jarrell, Nathalie N. Parker, Nick Baird-Chrisohon, Russell Casteel, Sarah McCormick, Brad Fiscus  
Children and Family Ministries Team: Leigh-Ann Cate and Joanna Cummings  
Committee on Young Adult Ministries: Amelia Clark  
Council on Youth Ministries: Betsy Haley  
Committee on Adults/Older Adults: Shirley Vaughn  
Committee on Church and Society: Ken Edwards  
Committee on Cooperative Ministries: Joe Bowers  
Committee on Disability Concerns: Nathan Baker  
Committee on Health and Welfare: Marie King  
Committee on New Church Development: Jacob Armstrong  
Creation Care Ministry: Paul Slentz  
Disaster Response: Robert Craig  
Christian Unity: Nick Baird-Chrisohon and Emily Baird-Chrisohon

#### **E. Other Organizations**

United Methodist Women: Nita Wright  
United Methodist Men: Bill Bowen  
Lay Servant Ministries: Jackie Elliott

**Caney Fork River District**

District Superintendent:  
Donna Parramore  
Lay Leader: Michael Lorance  
Operational Team: TBD

**Superintendency Committee**

Chair: Randal Petrie  
Bill Boyd  
Willie Cameron  
Karen Foutch  
Diantha McLeod  
Sharion Mercer  
Pat Smith  
Martin Thielen  
Bobby Boyd  
Michael Lorance

**Building and Location Committee**

Chair: T.J. Dixon  
Sommer Worley  
Chris Baxter  
Cheryl Tays  
Willie Cameron  
Donna Campbell

**Trustees**

Chair: Maggie Noland  
Charlene Richardson  
Jackie McMurray  
Jason Hicks  
Don Kenne  
Bradford Gran  
Tim Body  
Ken Roberts  
Bob Washburn

**District Committee on Ministry**

Chair: Connie Hall  
Kathryn Bowles  
Louis Davis  
Moses Han  
Martin Thielen  
Betty Jo Forkner  
Holly Neal  
Randal Petrie  
Ken Wallace

**Cumberland River District**

District Superintendent:  
Scott Aleridge  
Lay Leader: Byron Kanaday  
Operational Team: TBD

**Superintendency Committee****Chair: Patrick Parker**

Katherine Louw  
Gwen Sales  
John Gillette  
Byron Kanaday  
Carol Cavin-Dillon  
Bucky Hesson  
Randy Goodman

**Building and Location Committee**

Chair: Rance Bunn  
Sean Stanfield  
Ken Edmondson  
Bob Strobel  
Paul Purdue  
Ann Cover  
Byron Kanaday  
Tom Lee  
John Feldhacker

**Trustees**

Byron Kanaday  
Dan Lins  
Patrick Parker

**District Committee on Ministry**

Chair: James Johnson  
B.J. Brack  
Gail High  
Jeremy Squires  
Peter van Eys  
Regina Hall  
Joaquin Garcia  
Lynn Taylor  
Betsy Hall  
Bucky Hesson  
Chris Seifert  
Charles Smith  
Byron Kanaday

**Harpeth River District**

District Superintendent:  
Allen Black  
Lay Leader: Dick Sailors  
Operational Team: TBD

**Superintendency Committee**

Chair: Davis Chappell  
Kevin Marston  
Billy Beal  
Ron Dunkle  
Dottie Hutchinson

**Building and Location Committee**

Chair: Lynn Hill  
David Spencer  
Vic Lindberg  
Frick Hickman  
Sheila Frisbee

**Trustees**

Chair: Eddie Smotherman  
Jim Norton  
Dick Sailors  
Paul Plant  
Jim Byrd  
Stacy Gonzalez  
Vona Wilson

**District Committee on Ministry**

Chair: Earl Davis  
Deborah Owens  
Drew Brewer  
Lee Stevenson  
Frank Smith  
Lois Azar  
Carol Duvall  
Jimmy Hendricks  
Jeff Jacob  
Joyce Judkins  
Kevin Marston  
Laura McMasters  
Tom Pierce

**Red River District**

District Superintendent:  
Ken Murray  
Lay Leader: Bruce Myers  
Lay Leader: Cliff Steger  
Operational Team: TBD

**Superintendency Committee****Chair: Beverly Dycus**

Terry Guertin  
Betty Meriwether  
Carolyn Nobling  
Paul Edwards  
Betty Earl  
Steve Handy  
Thad Collier  
Frank Wilson  
Eugene Jackson

**Building and Location Committee**

Chair: Phil Holt  
Benny Weakley  
Bill Wheeler  
David Lunsford  
Cathy Hunt  
Janie Myers  
Sonny Caruthers  
Patricia Wilson  
David Wallus

**Trustees Committee**

Chair: Jim Sowell  
Bruce Myers  
Cliff Steger  
Joey Bratton  
Randy Dale  
Judy Hammerstein  
Sandra Simms  
Mickey Self  
Tamika Robertson

**District Committee on Ministry**

Co-Chair: Jared Wilson  
Co-Chair: Steven Lee  
Tom Binford  
Bernie Harris  
Steven Lee  
Bobbie Martin  
Haley Robinson  
Sung Nam Kim  
Sonnye Dixon  
Charles Martin

Betty Earl  
Patricia Mathews  
Bruce Myers  
Beverly Dycus  
Ron McCafferty  
Gracie Dugan  
Brenda Harlan

**Stones River District**

District Superintendent:  
Chip Hunter  
Lay Leader: Lila Beasley  
Associate Lay Leader: Linda Malone  
Operational Team: TBD

**Superintendency Committee**

Chair: Cherie Parker  
Martha Touchton  
Debbie Woodworth  
Shirley Marchbanks  
Steve Angus  
Al Green  
Linda Malone  
James Cole

**Building and Location Committee**

Mark Irvin  
Scotty Sorrells  
Kirk Bugg  
Laura Feliciano

**Trustees Committee****Chair: Mike Giffin**

Julia Rucker  
George Brown  
Rick Murphree  
Mark Irvin  
Claudia Hunter  
Mike Waldrop  
Mamdouh Ramzy Samuel

**District Committee on Ministry**

Chair: De Hennessy  
Linda Malone  
Danny Freeman  
Lanita Monroe  
Tommy Malone  
Loyd Mabry  
Trey Carey  
Whitney Mitchell  
Larry Fraley

Ester Sims  
Ruthan Patient  
Chip Hunter  
Lila Beasley  
Randy Brown

**Finance**

Chair: Fred Halfpap  
Lila Beasley  
Linda Malone  
Laurie Raulston  
Darlene Paschall  
Kim Joyce  
Ann Hatcher  
Elodie Batts  
Jim Clardy  
Deborah Jamison  
Karen Barrineau  
Chip Hunter

# GENERAL BOARD OF HIGHER EDUCATION AND MINISTRY

Rev. Dr. Kim Cape, General Secretary

The General Board of Higher Education and Ministry (GBHEM) launched a new mission and vision in August 2017. The updated mission and vision simplify GBHEM's role as the primary leadership development agency for The United Methodist Church.

**Mission:** Build capacity for United Methodist lay and clergy leaders to discover, claim, and flourish in Christ's calling in their lives, by creating connections and providing resources to aid in recruitment, education, professional development, and spiritual formation.

**Vision:** Generations of thriving, diverse and compassionate Christian leaders for The United Methodist Church and the world.

## **Our Work Throughout 2017 and 2018**

The Office of Discernment and Enlistment at GBHEM hosted Exploration, a biennial event for young adults ages 18-26 to hear, discern, and respond to God's call to ordained ministry as a United Methodist deacon or elder. More than 350 attended the event in Portland, Oregon in November 2017.

The Young Clergy Initiative (YCI) funded 34 innovative projects across the church in 2017 to attract young people to ordained ministry. Since its inception, more than 100 projects have been funded through YCI.

GBHEM works with the Commission on Central Conference Theological Education (CCTE) to distribute grants for the theological education of pastoral leaders in the Central Conferences. In 2017, the CCTE awarded 67 grants totaling more than \$1 million to the seven Central Conferences of The United Methodist Church.

The Publishing Ministry, established to engage, nurture, and advocate for the intellectual life of The United Methodist Church, released 13 books in 2017, reaching more than 10,000 people.

In 2017, GBHEM's Office of Loans and Scholarships awarded 2,000+ students with \$4.1 million in scholarships and 350 students with \$1.4 million in low-interest loans. More than \$1.6 million was awarded to 200 recipients of the Excellence in Clergy Leadership Scholarship, which helps United Methodist clergy avoid excessive educational loan debt, minimize financial stress, and build financial acumen.

To aid pastors in their ministry journey, GBHEM's Candidacy Office introduced EM360. A formation guide to help pastors and congregations meet mission and ministry goals, EM360 is a tool to help clergy leaders identify and gauge pastoral effectiveness. In 2017, 1,438 candidates enrolled in UMCARES to seek certified candidacy for licensed or ordained ministry. A total of 589 candidates were certified.

The Black College Fund distributed more than \$9.68 million in 2017 to the Historically Black Colleges and Universities related to The United Methodist Church for faculty development, infrastructure maintenance, academic programs, and scholarships.

Clergy Lifelong Learning led African American United Methodist pastors who lead predominantly white churches in cross-cultural diversity training in South Korea in 2017. Continuing education and coaching opportunities are available through the innovative, multilingual platform, UMC Cyber Campus.

In 2017, Schools, Colleges, and Universities established the Siri S. Gadbois Fund in partnership with the National Association of Schools and Colleges of The United Methodist Church (NASCUMC) for mentoring among institution leaders (kickoff in 2018). The Cutting-Edge Curriculum Award was created to recognize 10 exceptional



faculty members who are building effective and innovative academic courses (winners announced at the end of 2018 spring semester).

In partnership with Discipleship Ministries, GBHEM provides e-readers to theological schools in remote areas of Africa and Asia, offering access to the latest textbooks and references books. The E-Reader Project distributed 667 e-readers in 2017 and nearly 2,500 devices to 22 theological seminaries since the program's inception in 2013.

In 2017, GBHEM and the Association of United Methodist Theological Schools (AUMTS) hosted two academic theological colloquies. Initiated in service to the intellectual life of the church, the colloquies are intended to be a resource for the church. The first colloquy (March 2017) focused on human sexuality and church unity, the second (November 2017) reflected on the practice of *Missio Dei*. Both events produced a study guide and book.

---

## **GOLDEN CROSS FOUNDATION**

### **Golden Cross Foundation Board of Directors Executive Committee**

The purpose of Golden Cross Foundation is to fund older adult ministries and services in the Tennessee Conference.

The Golden Cross Foundation is an extension ministry of the Tennessee Annual Conference. The charter, by-laws and the election of board members are approved by the Tennessee Annual Conference.

The first official meeting of the Golden Cross Foundation board of directors was held on May 6, 2013. The charter and by-laws were approved at the meeting.

The Golden Cross Foundation does not receive any apportionment dollars from the Tennessee Annual Conference. Instead, it receives funding through the Golden Cross Sunday offering. By action of the 2012 Annual Conference, the Golden Cross Sunday offering will be disbursed to the Golden Cross Foundation (75 percent) and to the Health and Welfare Committee (25 percent) for ministries to those with disabilities. The Golden Cross Foundation solicits and receives individual gifts.

Since its founding, the Golden Cross Foundation has funded over \$100,000 in grants to local churches and conference entities.

For more information about the Golden Cross Foundation or to give online, visit [www.goldencrossfoundation.org](http://www.goldencrossfoundation.org)

#### **Contact Information:**

Golden Cross Foundation

304 South Perimeter Park Drive, Suite 9

Nashville, TN 37211

Phone: 615-479-6175

Fax: 615-871-8111

Email: [kmcnish@goldencrossfoundation.org](mailto:kmcnish@goldencrossfoundation.org)

Respectfully submitted by the Golden Cross Foundation Board of Directors Executive Committee:

Charles Hewgley, chairperson; Cliff Steger, vice chairperson/Finance Committee chairperson; Newtonia Coleman, secretary; Rev. Jim Robinson, chairperson, Vision Committee; Glenda Head, treasurer; Kent McNish, executive director

## HISPANIC/LATINO MINISTRIES COMMITTEE

Rev. Eliud Martinez and Rev. Janet Martinez, Coordinators

During 2017, The Hispanic/Latino Ministries Committee continued to work promoting the vitality of present Hispanic ministries and to explore the possibilities of new Hispanic ministries in the Tennessee Conference of The United Methodist Church.

### Activities

<b>January</b>	Healthy Boundaries, 16 pastors and leaders participated.
<b>February</b>	Methodist workshop, sponsored by Turner Center for Church Leadership at Martin Methodist College. Twenty-two clergy and leaders received, in Spanish, the basic history, theology, and organization of The United Methodist Church.
<b>March</b>	Hispanic women's retreat, Cedar Crest Camp. Sponsored by Turner Center for Church Leadership at Martin Methodist College. Twenty-seven women and 17 children participated in Wise Women in Difficult Times.
<b>May</b>	Mini-retreat for pastors, Deepen our Spiritual Roots: Wesley Covenant Prayer. Six pastors participated.
<b>June</b>	History of the Hispanic/Latino Ministries of The Tennessee Conference of The United Methodist Church.  Presentation at annual conference during the Tennessee Conference Historical Society lunch.
<b>August</b>	Mini-retreat for pastors, Deepen our Spiritual Roots: The Scripture as a Means of Grace. Six pastors participated.  Lay Servant Ministries, McMinnville First UMC. Basic course: 16 people participated from three churches. Advance course: four people participated from three churches.
<b>Sept.</b>	Walk to Emmaus in Georgia. Three men participated.
<b>Oct.</b>	Walk to Emmaus in Georgia. Nine women participated.  Justo Gonzalez Conference at Fellowship UMC, Murfreesboro. Reformation for Today: Our 95 Theses, 34 people participated.
<b>Dec.</b>	Hospitable Evangelism for Churches in Murfreesboro, Sponsored by the Turner Center for Church Leadership at Martin Methodist College. Thirty-four adults, 20 youth, and 18 children participated from six churches (five churches from the Tennessee Conference and one from the Memphis Conference).

La Conexion at Martin Methodist College is an interfaith multicultural young adult program that meets once a week on campus. The young adult group has grown from seven to 15 individuals from around the world. Currently one Hispanic student participates in the Conexion group. The current leaders are Noemie M. Mutombo and Yolandah C. Chinyani. Both are doing a wonderful job.

### **New Ministry Possibilities**

- Westmoreland UMC is opening the doors to outreach activities for the Hispanic community.
- Monterrey UMC opened their doors and we are working with them. Thanksgiving baskets were given out to 13 families and in December Christmas presents will be given to children.
- Algood UMC is exploring possibilities of opening their doors to a new ministry.

---

## **LAY SERVANT MINISTRIES**

Jackie Elliott, Tennessee Conference Director

Lay Servant Ministries offers a foundation of equipping people to step out in service in their local church, community, and beyond. Some lay servants are called to missions—locally and abroad. Many lay servants are volunteering in soup kitchens, prison ministry, homeless shelters, home repair, and food ministries. They are also teaching classes on finances, healthy living, leading Bible studies, and teaching Sunday school.

Lay Servant Ministries is about serving, caring, loving, communicating, teaching, participating, leading, and training. Through Lay Servant Ministries, many have discerned the call to become pastors. In our leadership roles and service, we have the opportunity to inspire others to a deeper commitment to Christ and into more effective discipleship.

In 2017, the Hispanic community had approximately 50 people attend a Lay Servant Ministries school. To date in 2018, they have conducted three schools in local churches and have additional schools planned.

Lay people in our conference are also making a difference by caring for others as Stephen Ministers, hospice volunteers, and in schools with Partners Today, F.U.E.L. programs, and Project Transformation. The laity is communicating their faith by serving on teams, committees, and boards, and as worship leaders. Some are called to children's and youth ministries in their local church or in their own neighborhoods.

Our districts, conference, and the world all benefit because our lay people are being sent to serve God and neighbor making disciples of Jesus Christ.

Additional information is available at [www.umcdiscipleship.org](http://www.umcdiscipleship.org); upcoming school information is on Facebook at [www.facebook.com/umclayservantministries/](https://www.facebook.com/umclayservantministries/).

## **MCKENDREE VILLAGE FOUNDATION**

McKendree Village Foundation, Inc. Board of Directors

The Tennessee Annual Conference has an affiliation with the McKendree Village Foundation. The McKendree Village Foundation has kept the promise of benevolent care to eligible McKendree residents through the extravagant generosity of its donors including the Tennessee Annual Conference.

The McKendree Village Foundation is self-sustaining; receiving no funds from the Tennessee Annual Conference or from the Golden Cross Sunday offering. Funding for its mission comes from the income of the donor designated endowment for this purpose.

The current donor designated endowment for benevolent care is now approximately \$5.1 million. Endowment is kept with the United Methodist Foundation for the Memphis and Tennessee Conferences.

The McKendree Village Foundation affirms our past shared heritage with McKendree Village and the Tennessee Annual Conference and continues the benevolent commitment that the Tennessee Conference made over 50 years ago to eligible residents of McKendree Village.

Additionally, the McKendree Village Foundation has distributed \$1.35 million dollars to the Golden Cross Foundation, an extension ministry of the Tennessee Annual Conference for the purpose of funding expansion of older ministries and services through Tennessee Conference congregations and agencies.

Respectfully submitted by McKendree Village Foundation, Inc. Board of Directors

Rev. John H. Collett, Jr., chairman

Ed VanVoorhees, treasurer and chairman of the Finance Committee

Harry Boyko, secretary

William E. McDonald, past chairman

Lee Jennings, board member

Bill D. Williams, board member

Tom Adkinson, board member

Annella Creech, board member

Kent McNish, executive director

## MIRIAM'S PROMISE

Deborah H. Robinson, M.A., Executive Director

The 2018 Tennessee Annual Conference theme of “See All the People” is a value held dear by Miriam’s Promise. Our mission is to “ensure the well-being of the child by nurturing individuals and families.” One of our five core values is respect for the individual. We take that core value very seriously, believing and living out that value with each individual who seeks our help.

When Miriam stepped from the reeds to intercede on behalf of the baby Moses, her action led to the transformation of God’s people. Just like Miriam, we are asked by The United Methodist Church to be an advocate for the child.

When someone comes to Miriam’s Promise, they have significant need. Every day at Miriam’s Promise we are sent to be the hands and feet of God by serving those who need us. Many of our clients come to us wounded, in crisis, and in need of an emotionally safe place to explore. We seek to emulate Christ and meet each and every client with respect, understanding and compassion.

2017 was a busy year for Miriam’s Promise. We moved our office from our long-time home at Tulip Street UMC and embarked on an intense strategic planning process.

In August, Miriam’s Promise moved to renovated office space in Scarritt Hall at the Scarritt Bennett Center. We love our new home and are grateful that it provides a warm and inviting atmosphere for our clients and staff. The peaceful and hospitable environment on the Scarritt campus helps us live out our goal of having an emotionally comfortable and safe place for clients.

Planning for the future was also a focus in 2017. The board of directors and staff affirmed our mission to “ensure the well-being of the child by nurturing individuals and families” and outlined five major goals for the next 3 years. Those goals are:

1. Funding: Increase revenue to allow for financial stability
2. Marketing: Increase public awareness by developing and implementing a planned and focused marketing strategy
3. Staff development: Build a training and development program that enables staff to do their very best work and develop a succession plan
4. Program services: To keep agency programs viable for the future by exploring and reviewing needs of the community and to develop new programs or to expand/enhance existing programs based on those needs
5. Board development: Strengthen the capabilities of the board through recruitment and development strategies to improve board diversity, knowledge, involvement, and fundraising

Our clinical work has changed drastically over the years. We still provide domestic and international adoption services but we do so much more. Recently, our work has been more focused on children of trauma, particularly infants who have been drug exposed. The epidemic of opioid addiction is a national crisis—touching adults and babies alike—with the admissions of babies to neonatal intensive care units nearly quadrupling since 2004.

Unfortunately, this story is not new to Miriam’s Promise. Over the last two years, 1-in-3 of the infants we have touched has been born with neonatal abstinence syndrome (NAS) or had some drug exposure in the womb. Each of these tiny babies comes with an ever-mounting list of needs. Despite the time and cost, Miriam’s Promise is committed to providing the love and support they need.

Almost every week, our counselors work with a new expectant parent facing addictions, homelessness, or mental health issues. Our staff is often asked to help secure housing and drug counseling, while still fostering hope and

honest conversations about the past, present, and most importantly, the future. Our counselors are working hard to prepare our adoptive families and interim care families to cope with children struggling with issues of a drug-exposure and other needs.

Between staff time, birth parent expenses, legal expenses and interim care, we may spend over \$8,000 on each baby we see who has been exposed to harsh, addictive drugs. The staff is challenged to meet the greater needs—both emotional and financial—of our clients. This increase in needs requires additional training for staff and a broader budget for family aid. Churches in the conference have responded by donating gift cards for food, gas, and other goods or services that can be used to meet these needs.

We are thankful for our board, volunteers and Middle Tennessee congregations for helping us fulfill our mission and allowing us to continue to serve God and neighbor. Without the help of the Tennessee Conference, we would not be able to meet the needs of our clients. Thank you for your prayers and support.

---

## **NEW CHURCH DEVELOPMENT**

Jacob Armstrong, Team Leader

Every church was once a new church. Every church began as a dream of a person or group of people who desired that a new group of people know Christ and be a part of the community that we know of as the church.

To fully appreciate the current reality of The United Methodist Church in the Nashville area, we must turn to statistical data. From 2006 to 2016, church attendance in the two conferences decreased by almost 15 percent. At the same time, the state of Tennessee saw an increase in population of nearly 10 percent. It should be noted that population growth coupled with decreased worship attendance is not the only factor that leads us to start churches. We start churches because it is our Gospel mandate to make disciples!

The stark contrast between population growth and decreased worship attendance shows us there is a problem. We have lost our biblical and Wesleyan church planting heritage. But we can recover it. With every problem there is a solution, and one solution is the establishment of new churches. Many will say that our existing churches can regain their vitality, and this is true for some. But study after study supports the fact that the biggest factor in overall growth is establishing new churches.

Some may see the current reality as too daunting to face. They may bemoan how our current culture is antagonistic toward the church and continue to slip into an irreversible decline toward closure. Others though, will embrace this news as a challenge. They will take on a new awareness that the proverbial fields are “ripe for the harvest.” They will understand that the culture we live in is not against Jesus, but many people just do not know who He is. The Nashville area will meet this challenge through prayer, a belief in God’s power, and a comprehensive strategy to create new churches and faith communities.

After a year of work and prayer the New Church Development team offers the Pathways of Planting strategy for assessing, evaluating, and training potential planters and discerning potential locations for church plants. We will begin to implement the Pathways strategy in collaboration with the bishop and cabinet as we seek to create new places for new people to connect with Christ. The *Pathways of Planting* document can be accessed on the Memphis and Tennessee conference websites.

**Team members include:**

Rev. Kevin Conrad, District Superintendent Mississippi River District, Memphis Conference

Rev. Scott Aleridge, District Superintendent Cumberland River District, Tennessee Conference

Rev. Melinda Britt, Rev. Vona Wilson, Lynn Taylor, Rev. Gerry Campbell, Rev. Travis Garner, Dow Smith, and Rev. Betsy Hall.

---

## NEXT GEN DISCIPLESHIP

Brad Fiscus, Director of Next Gen Discipleship

In the fall of 2017, Next Gen Discipleship partnered with Spiritual Leadership, Inc., to create a strategic plan to help discover, equip, and deploy Next Gen leaders of all ages throughout the Tennessee Conference who build disciples in local churches.

In the Tennessee Conference, God has entrusted our local churches with the spiritual formation of nearly 25,000 children, youth, and young adults. While God has blessed us with this great opportunity, the reality is that number is only 3 percent of the Next Gen population inside the conference. We believe that in order to make a lasting and sustainable growth in discipleship, our focus must be holistic—or as the Next Gen Discipleship operational team puts it—from *Birth to Glory*.

The following report is a combination of the work of the Next Gen operational team, the Conference Council on Youth Ministry, the Children's and Family Discipleship team, and the Next Gen discernment team.

### Next Gen Discipleship Operational Team

The Next Gen Discipleship operational team is a diverse, multigenerational, and multicultural representation of leaders throughout the Tennessee Conference committed to developing sustainable ministries for children, youth, young adults, and their families within The United Methodist Church. This team is working to formulate systems and strategies to develop Next Gen leaders of all ages who will build disciples and shape congregations of all sizes throughout the conference.

The team meetings use the Spiritual Leadership, Inc., pedagogy of loving, learning, and leading. The 15-person team covenants to grow in faithfulness together to increase our overall effectiveness in responding to the hard work of building up Next Gen disciples in our contexts and using those skills with others across the conference. The team seeks to:

- Discover and equip local leaders who will engage in ministry with the Next Gen
- Increase resource and training support for Next Gen ministries to provide local churches skills and tools to See All the People of all ages in their community
- Form strategic partnerships that promote collaborative, innovative, and risk-taking



The team recognizes diversity within congregations and the conference is vital to increasing the witness and participation in our mission with all children of God, with an increased emphasis on ministering to people of color and women. Cross-cultural competency is essential to moving from compartmentalized ministry to inclusive ministry.

This team is committed to the health and sustainability of all congregations within the Tennessee Conference. We believe this will be realized through emphasis on developing Next Gen leaders who will significantly impact discipleship growth in both the church and the conference. You are not alone in this endeavor. We offer our assistance in finding the resources and the training you need to grow Next Gen disciples in your community of faith.

**Team Members:**

Russell Casteel, Nick Baird-Chrisohon, Chris Cummings, Angella Current-Felder, Brad Fiscus, Betsy Haley, Chandra Inglis, Maggie Jarrell, Sarah McCormick, Jullie Meyer, Nathalie Parker, Morgan Stafford, Carlos Uroza, John Weaver, Ideal Curtis and Paulo Lopes-SLI Coaches.

**Children's Ministry Discipleship Team**

The Children's Ministry Discipleship team was reconfigured this spring and consists of a variety of gifted and spirit-led voices from around the conference. The team focused on their goal of resourcing leaders and churches:

"We will implement a full menu of children's ministry training opportunities across the Tennessee Conference. This includes training for new children's ministry leaders, practical and program-related content, as well as deeper leadership and spiritual development."

The team has several projects underway to provide support for and equip those in children's ministry. These include:

- Developing district hubs and hub coaches to provide connection and support between children's ministry leaders
- Creating a Children's Ministry Leader Welcome Wagon to welcome, connect, and provide tools for new children's ministry leaders
- Reimagining the resources that are currently being provided, listening to the needs of churches and the communities and beginning to innovate new support and resources for the needs we are hearing.

We continue to be supported in tremendous ways by the team at Cedar Crest who continue to create and implement conference events, camps, and retreats for children and families. These events include a confirmation retreat, summer camps, and a spiritual life retreat for kids. Cedar Crest is an incredible resource and gift to the children, families, and churches of the Tennessee Conference!

This team has many dreams of deepening and developing ways to continue to strengthen the children and family ministries of the conference.

**Team Members:**

Russell Casteel, Gracie Dugan, Stephanie Dunn, Tiffany Fields, Celia Finfrock, Brad Fiscus, Brittany Floyd, Susan Groseclose, Maggie Jarrell, Jill Myers, Megan Teegarden, Martha Touchton, Beth Wheeler. Team Leaders: Leigh Ann Cate, Joanna Cummings

### **The Conference Council on Youth Ministry**

The Conference Council on Youth Ministries (CCYM) is a team of students elected at Summer Sizzler who serve for one year. The Next Gen ministries of the Tennessee Conference is fruitful because of the CCYM team and their hard work. These students are an integral part of the planning and execution of ministry events like Summer Sizzler, Warmth in Winter, and the BE Retreat.

Warmth in Winter is the biggest event in our conference and the CCYM team is responsible for making sure the experience is meaningful for participants. They begin a year before the event by choosing a speaker and worship band. These students serve on the management team throughout the year in partnership with adults to cooperatively lead these teams. They perform duties such as emceeing on the big stage, working behind the scenes as part of the production crew, and serving on the drama team. Many teams are required to pull off an event like Warmth in Winter. They have the opportunity to dream big hairy audacious goals and then they are tasked with making it happen.

The BE Retreat is a place where the CCYM team shines. This retreat is for children in grades 3 through 6 and the adult ministry leaders at Beersheba Springs Assembly. The CCYM team helps in the planning process by choosing the theme and the activities for the weekend. Teaching sessions are led by high school and middle school youth serving on the CCYM team. They write the message for each of the teaching sessions. The team also writes the session messages as well as lead children and adult leaders in worship and free-time activities. CCYM team members are challenged to step up and be leaders in a ministry setting and, while doing so, they shine a bright light on the Tennessee Conference.

Before we know it, these students will be adult leaders in their home church or the church neighborhood where they land as adults. Wherever they land, they will bless others with their leadership skills.

2017-2018 CCYM Team:

President - TJ Carney

Vice President - Leslie Hernandez

Secretary - Georgia Touchton

Communications Team Chair - Jacob Brack

Assistant Communications Team Chair - Collins Fiscus

Conference Representatives - Rachel Horne, Hunter Bucka

Social Media - Helen Grace Daniels

High School Representatives - Cameron Hall, Sophie Richards

Middle School Representatives - Andrew Jones, Ella Duvall

Warmth In Winter 2018 Youth Chair Team:

Chair - Matthew Junard

Co-Chair - Madison Beckman

Assistant - Cindy Solis

Youth Service Fund - Emma Counce, Junior McNane

At-Large CCYM Members - Abigail Overstreet, Emma Diamond, Anndee Haley, Madison Carr, Marynia Harris, Joseph Sykes

CCYM Coordinators - Betsy Haley, Randa Brown, Joseph Nicholson

### **Next Gen Discernment Team**

Fostering a culture of call is vital to the health and sustainability of the Church. The Next Gen discernment team is partnering with the Memphis Conference Young People's Ministry to form a cohort of 14 college-age young adults who are actively discerning a call to vocational ministry.

Leading this group are Rev. Amanda Crice of the Memphis Conference and Russell Casteel, Brad Fiscus, and Rev. David Hollis of the Tennessee Conference. Through financial support from both the Memphis and Tennessee Conference Boards of Ordained Ministry, this discernment cohort was provided the opportunity to attend EXPLORATION 2017 in Portland, Oregon. This group, along with nine additional college-age young adults, spent the weekend in passionate and engaging worship, thought-provoking seminars, and small group discussions with other young adults from across the United States.

Following this retreat experience in Portland, the Next Gen discernment cohort began planning for a retreat at Cedar Crest. During that retreat, the group engaged in in-depth discussion about their hopes and dreams for their future, their calling, and The United Methodist Church. It was a deeply spiritual weekend for each member.

This group has continued to stay connected throughout the spring semester through social media. We celebrate that one of the cohort members will be attending seminary in the fall. There will be others in the group who will also attend seminary once they complete their undergraduate studies.

In order to provide opportunities for more college-age young adults to engage in vocational discernment, the Next Gen Discernment Internship was created. The internship matches a college-age young adult with a local church for 12 weeks during the summer. Each intern will have the opportunity to explore ministry with children and youth as well as other ministerial roles during their time at their assigned church. It is our intention for interns to serve in a congregation other than the one they would consider their home church.

Each intern will have a ministry coach who will check in on a weekly basis to process that week's ministry experiences and challenges. Additionally, the group of interns will meet for a bi-monthly discussion on a book or leadership podcast.

Interns are provided a stipend. The stipend is shared between funds from the Next Gen budget and the local host congregation. It is our hope that these young adults will have the opportunity to realize how important and necessary they are to the ministry of Jesus Christ throughout the Tennessee Conference.

---

## **PROJECT TRANSFORMATION TENNESSEE: TRANSFORMING LIVES THROUGH RELATIONSHIPS**

Courtney Aldrich, Executive Director

We read a lot of stories at Project Transformation (PT). In fact, last summer, we read 10,840 stories—stories of dragons and princesses, talking bears, and everyday kids trying to make a difference. These stories spark our imagination and take us to new places. These stories are good but they do not compare to the stories we are witness to at PT: children who grow a love of learning, young people who discover their God-given gifts, volunteers who give time and gain a new friend, and churches who build meaningful relationships with their neighbors. These are the real stories worth celebrating.

The mission of Project Transformation Tennessee is to engage young adults in purposeful leadership and ministry, support children in holistic development, and connect churches with communities. Since our founding in 2011, PT has partnered with churches to provide children with holistic programming targeted at engaging the mind, body, and spirit. Our summer and afterschool programs provide literacy and social-emotional interventions that equip children to be healthy, whole, and successful leaders. Planning and leading these programs are our college interns who serve as mentors to children. All the while, these interns are developing as principled-Christian leaders, exploring various ministry-related vocations, and serving as the high-energy glue to cement new relationships in changing neighborhoods.

We praise God for PT's growing impact. Since 2012, more than 200 young people have served through our internship program. Today, 84 percent of those who have graduated have stayed active in some form of ministry; 51 percent have served on staff of a local church or denominational agency. Ninety percent of our alumni report that PT provided them with a more holistic understanding of vocation and calling in life; 73 percent said that PT helped them discover or affirm their career path.

In 2017, PT engaged 89 college-age young adults, representing 44 different colleges and universities served through our internship program. They lived in Christian community on campus at Belmont University, Middle Tennessee State University, Austin Peay State University, Christian Brothers University, and the Scarritt Bennett Center. There, they shared meals, worship, and fellowship. Each Friday, interns explored vocation and ministry as they visited with innovative leaders, faithfully following their own call. Interns visited with more than 37 ministries, ranging from urban education and affordable housing to the judicial system and health care. These collaborative partners include Open Table Nashville, Soldiers and Families Embraced, Harvest Hands, Blessed Earth Tennessee, Vanderbilt Divinity School, Interfaith Dental Clinic, Take the Reins, and The Upper Room.

We served 737 children in the Tennessee and Memphis conferences in 2017. They read one-on-one with a volunteer for 40 minutes each day to improve comprehension and fluency and to develop a love for reading. Pre- and post-summer reading assessments indicated that 99 percent of students improved or maintained their reading level. Children also engaged in physical activities, creative arts, and Bible lessons and received healthy meals each day. But even more important were the relationships built with our interns and volunteers.

More than 1,847 volunteers from the Tennessee and Memphis conferences invested their time and talents to serve with PT this year. They read one-on-one with children, provided homework help, donated books and supplies, prepared meals for interns, and hosted Family Fun Nights. Beyond this, volunteers modeled a love of literacy for our children and youth and provided encouragement for interns.

We are grateful for the hospitality and partnership of our 10 site churches—in Davidson County, Ebenezer UMC, Antioch UMC, Matthews Memorial UMC, and Trinity Community Commons; in Montgomery County, New Providence UMC; in Cannon County, Woodbury UMC; in Rutherford County, LaVergne First UMC; and in Shelby County, Centenary UMC, Longstreet UMC, and Scenic Hills UMC.

Responding to the ways in which God has moved during our six years of ministry, PT's board of directors continues to lead through a strategic growth plan. This summer, 92 young adults will grow as Christ-centered leaders as they explore ministry, live in intentional Christian community, and mentor more than 800 children in underserved neighborhoods in the Tennessee and Memphis conferences. We are building knowledge of social emotional health and implementing evidence-based strategies. We are expanding our middle school programs to nurture our students as they move into adolescence. We are strengthening an intentional pipeline for interns to become Tennessee faith leaders. As we continue to lean into God's growing vision for Project Transformation Tennessee, we invite your continued support of this transformative ministry.

**Board of Directors:** Jennifer Carlat, John Collett, Silas Deane, Brad Fiscus, Philip Hardin, Gary Hawkins, Jennifer Hoffman, Janie Luna, Lisa Martin, Lynn McAlilly, Dorothy Murphy, Kennard Murray, Michael Newton, Jeff Rice (chair), Christy Ridings, Patricia Rua-Bashir, Kathi Whalen, Vona Wilson, Allyson Young

**Clarksville Advisory Council:** Carrie Allison, Judy Black, BJ Brack, Kris Foust, Teresa Harrison Kathy Hunt, Lisa Martin (chair), Ken Murray, Abney Parchment, Joe Pitts, Haley Robinson, Anne Wall, Bill Wheeler, and Katie Woodard

**Stones River Advisory Council:** Gena Dix, Linda Gilbert, Mary Francis, Jennifer Hall, John Hembree, Kathy Huddleston, Patti Hutchinson, Bill Jones, Caroline Martin, Max Mayo, Sally Millsap (co-chair), Dorothy Murphy (co-chair), David Spivey, Claire Newton, Tim Tackett, John Weaver

**Memphis Advisory Council:** Tim Carpenter, Cynthia Davis, (co-chair) Linda Gabriel, Tondala Hayward, Kris Konsowitz, Lynn McAlilly (co-chair), Ann Richards, Geralyn Seals, Gary Shorb, Deborah Smith, Carla Taylor, Bob Whitsitt

## TENNESSEE CONFERENCE DISASTER RESPONSE

Robert Craig, Disaster Response Coordinator

The mission of United Methodist Disaster Response is to offer a caring Christian presence to communities that have experienced disaster. The purpose of disaster response in the Tennessee Conference is to live into that mission in our local communities. While it is occasionally necessary to partner with conferences outside the area, our primary focus is to prepare churches and individuals to respond to neighbors in need.

Disaster response ministry in the Tennessee Conference is vital for a number of reasons. Obviously, it is an important ministry in times of relief and recovery for people affected by disaster. This ministry is also important for the health of the local church. When a church is spiritually and physically prepared to respond to and engage the surrounding community, that church grows stronger and it is more effective in sharing the love of Christ to its community.

This year will, hopefully, be the beginning of a better organized and equipped plan for disaster preparedness and response in the Nashville Episcopal Area. With the coordination for each conference now resting with me, I will rely heavily on the excellent leadership that is already in place in each district. We will also look to add committed individuals to the leadership team. Our focus will be to consolidate best practices from each conference to form an area-wide disaster plan.

One of the most important aspects of disaster response is preparation, and that means training. We will focus on training individuals and churches in the areas of preparation and response. There is a place for everyone in disaster response. All age and skill levels are welcome. We will offer trainings in churches and districts to help educate and train people for the work of offering hope in trying times of disaster. Please feel free to contact me at [disasterresponse@tnumc.org](mailto:disasterresponse@tnumc.org) if you wish to schedule a training for your community.

Likewise, watch for conference news that will communicate when trainings will be available in your area. Initially, the goal is one Early Response Team training and one Connecting Neighbors training in each district annually. I look forward to working alongside you as we share the love of Christ with our neighbors.

TENNESSEE CONFERENCE TREASURER'S REPORT		
Years Ending December 31, 2016 and 2017		
<b>ASSETS</b>	<b>12/31/2016</b>	<b>12/31/2017</b>
CHECKING ACCOUNT-SUNTRUST BANK	421,200.31	737,042.37
GENERAL RESERVES	4,539,417.50	4,690,066.40
PENSION RESERVES	16,971,994.54	17,574,973.26
HEALTH PLAN RESERVES	1,960,823.82	2,080,840.70
CAMP RESERVES	1,096,575.11	1,115,562.05
HEADQUARTER RESERVES	694,379.26	644,805.16
BOARD OF ORDAINED MINISTRIES	802,037.59	865,189.91
OTHER MISSIONS & MINISTRIES	210,250.58	1,511,470.64
<b>TOTAL CASH AND INVESTMENTS</b>	<b>26,275,478.40</b>	<b>28,482,908.12</b>
ACCOUNTS RECEIVABLE	1,508,939.70	1,581,194.73
PREPAID EXPENSES	112,258.89	36,736.77
PROPERTY, PLANT, & EQUIPMENT (LESS DEPRECIATION)	3,794,619.51	3,531,701.05
<b>TOTAL ASSETS</b>	<b>32,112,496.81</b>	<b>34,369,583.04</b>
<b>LIABILITIES</b>		
ACCOUNTS PAYABLE	999,926.06	752,853.60
POST RETIREMENT HEALTH CARE BENEFIT OBLIGATION	1,670,356.25	1,670,356.25
OTHER PAYABLES	333,191.06	285,155.16
<b>TOTAL LIABILITIES</b>	<b>3,003,473.37</b>	<b>2,708,365.01</b>
<b>NET ASSETS</b>		
FUND BALANCES @ 12/31 OF PREVIOUS YEAR	30,817,605.71	29,124,047.34
NET REVENUE YEAR-TO-DATE	(1,708,582.27)	2,570,350.27
<b>TOTAL LIABILITIES AND NET ASSETS</b>	<b>32,112,496.81</b>	<b>34,402,762.62</b>
<b>REVENUE</b>		
APPORTIONMENT RECEIPTS	\$12,199,229.28	\$12,428,349.46
TOTAL OTHER RECEIPTS BY APPORTIONED FUNDS	4,339,229.79	6,003,491.17
INTEREST AND INVESTMENT INCOME	1,878,407.04	3,985,216.23
<b>TOTAL RECEIPTS</b>	<b>18,416,866.11</b>	<b>22,417,056.86</b>
<b>EXPENSES</b>		
DISTRICT ADMINISTRATION	799,941.45	312,533.89
PROGRAM EXPENSES AND CLERGY SUPPORT	17,189,828.40	17,943,891.88
GENERAL & ADMINISTRATIVE EXPENSES	1,894,874.48	1,345,176.63
DEPRECIATION & AMORTIZATION	240,804.05	245,104.19
<b>TOTAL EXPENSES</b>	<b>20,125,448.38</b>	<b>19,846,706.59</b>



# TENNESSEE CONFERENCE TREASURER'S REPORT

Years Ending December 31, 2017 and 2018

## Notes

Note 1. This report has been prepared by the conference treasurer of the Tennessee Annual Conference of The United Methodist Church. The report is unaudited and unadjusted, and as such may be subject to change after final audit adjustments are made. It is not intended to reflect full accrual accounting procedures, or FASB No. 117 recommendations concerning temporary and permanent restrictions on assets. The conference is exempt from federal income taxes under Section 501(c)(3), and partially exempt from payment of local and Tennessee state sales, use, and property taxes.

Note 2. The conference's primary sources of revenue are receipts from the churches in the Tennessee Conference that have been paid through the denomination's system of apportioning connectional, missional, and administrative expenses to the churches. "Other receipts" are primarily receipts by apportioned programs that have external sources of revenue, such as registration fees or reimbursements, but also include temporarily restricted donations for designated purposes. Programs that are not included in apportionments are not included.

Note 3. Funds held in reserve to pay for pensions are considered restricted.

Note 4. Accounts receivable are primarily apportionment remittances received from churches in the first weeks of the following year. Accounts payable are payments made in January for the prior year's obligations, primarily the final payment on the conference's general, jurisdictional, district, and special apportionments.

Note 5. The conference has no debt other than routine short term obligations.

Note 6. Effective 7/1/2017, the former seven districts were closed and redistricted (replaced) with five new districts. The five districts and six Wesley Foundations of the Tennessee Conference are related entities, but are not included in these financials other than collecting and remitting apportionment receipts. District and Wesley Foundation intangible and tangible assets, including offices, parsonages, and contents, are carried on the books of the respective entities.

Note 7. The conference provides health care benefits to eligible clergy who retire between ages 62 and 65. The conference has no other post-retirement benefit obligations.

## **UNITED METHODIST FOUNDATION FOR THE MEMPHIS AND TENNESSEE CONFERENCES**

Dr. Philip D. Jamieson, President

“As for those who in the present age are rich, command them not to be haughty, or to set their hopes on the uncertainty of riches, but rather on God who richly provides us with everything for our enjoyment. They are to do good, to be rich in good works, generous, and ready to share, thus storing up for themselves the treasure of a good foundation for the future, so that they may take hold of the life that really is life.” (I Timothy 6:17-19)

The Bible has a lot to say about money and much of that constitutes a warning to believers. The warning does not primarily regard the making or saving of money. Instead, the Scriptures offer a consistent warning regarding one's attitude toward it. It is very tempting (if you have been financially blessed) to become overly dependent on wealth. It is tempting to place one's hope in something that ultimately is very unreliable. Therefore, you and I are instructed to put money to work on behalf of others. In this way, we both can be of significant help and we remain free from the false hope of riches. At the United Methodist Foundation and Development Fund for the Memphis and Tennessee conferences, we are pleased to act as agents for promoting the freedom which comes with increased generosity. We do that in a number of ways.

First, we serve as a custodian for endowed funds on behalf of local churches and other United Methodist ministries. As of February 28, our holdings were \$57,527,670. Last year, the fund yielded a net return of approximately 12.5 percent. In 2017 alone, \$5.4 million were distributed for ministries in the two conferences. Endowed fund giving truly allows local churches to multiply their generous work!

We also serve by means of the United Methodist Development Fund of Tennessee/Kentucky. By accepting investments from individuals, churches, and organizations, we are able to loan money at a competitive rate to United Methodist churches and ministries for building projects. Currently, the development fund is loaning money at 3.99 percent and paying 1.5 percent to participants. The fund currently has \$11,932,131 on loan to local churches and ministries in the two conferences. By both loaning for new construction and refinancing existing capital debt, the development fund empowers churches to continue current programs and create new ones.

In 2014, we launched a new initiative to help churches and ministries gain greater ability to encourage generosity. Over \$70,000 has been given to churches in the Tennessee and Memphis conferences through the Stewardship Grant Program and by partnering with the Lake Institute's Creating Congregational Cultures of Generosity program. In 2017, the foundation board voted to initiate a new grant program to help alleviate educational debt. Beginning last summer, the foundation worked with newly commissioned clergy to help them find productive ways to retire educational debt. In 2017, \$3,600 was distributed. We are excited about the ways in which this program will also encourage greater generosity.

In closing, I am reminded of that great hymn of our faith: “How firm a foundation, ye saints of the Lord, is laid for your faith in His excellent Word! What more can He say than to you He hath said, to you who for refuge to Jesus have fled?” Nobody truly knows what the future will hold for us, but of this one thing you and I can be confident: our Lord is faithful and as we look to him, we will never be disappointed.

## **UNITED METHODIST MEN**

William C. Bowen, Sr., Esq., President  
Tennessee Conference United Methodist Men

In 2017, the Tennessee Conference of United Methodist Men was actively involved in the establishment of and revival of men's ministries across the conference. Key goals for this past year were to organize UM Men district leaders, develop local units, and charter and increase registration for Every Man Shares (EMS). Another benchmark was to enhance our scouting ministry by identifying leaders and continue to lead the way with Disciple Bible Study of Men (DBOM), Big Brothers/Big Sisters, and Society of St. Andrews (SOSA). We also established an e-newsletter.

### **Leadership Development and Growth**

The Tennessee Conference of United Methodist Men is diligently seeking to identify men within our conference who have a passion for developing and growing United Methodist Men's local units. Despite the lack of desired interaction and connection of district units, the conference team provides considerable stability and additional growth for our men's ministries. Our units are leading the Southeast Jurisdiction in the number of active units, continued charters, and newly developed charters as well as men becoming EMS members. We thank God that he continues to touch the hearts of men in our conference through their extravagant care for others and our mission.

### **National Association of Conference Presidents Meeting**

The National Association of Conference Presidents (NACP) met in March in Nashville at Discipleship Ministry's Denman Building. Conference presidents from all jurisdictions across Methodism attended. The Tennessee Conference was represented by William C. Bowen Sr. During the gathering, members set the agenda for the General Commission on United Methodist Men and shared ideas and concerns. Bowen was again appointed to the board of directors of the UMM Foundation.

### **Scouting**

The Tennessee Conference continues to seek a conference coordinator for our five district coordinators. The ministry is still very active and strong and is among the most effective across conferences and jurisdictions.

### **Big Brothers/Big Sisters of Middle Tennessee (BB/BS) and Amachi Programs**

The Tennessee Conference continues to have active programs in these areas. Several hundred children are served through the efforts of over 50 churches—of which approximately 20 are United Methodist. Ingram Howard and Cliff Steger serve as mentors and also serve on the Ambassador Board.

### **United Methodist Men's Life Membership Award**

The Tennessee Conference of United Methodist Men presented Bowen with the prestigious Life Membership Award during an installation of officers' ceremony at his home church, Gordon Memorial UMC.

### **Charters and EMS (Legacy Builders and Circuit Riders) Enrollments**

The Tennessee Conference has approximately 85 local churches chartered with local units and over 120 EMS members along with 60 Legacy Builders and five Circuit Riders. Total membership still continues to be over 2,925 men.

## Conclusion

The Tennessee Conference of United Methodist Men are planning an annual meeting in fall 2018. The UMM conference team is developing a program that will involve men across our conference in fellowship, training, and development. Please visit our website <https://sites.google.com/a/tnumc.com/tn-ummen/news> for updates and postings.

---

## UNITED METHODIST WOMEN

Nita Wright, President  
Tennessee Conference United Methodist Women

The Tennessee Conference began the year as new district units and is going strong with business as usual! Our theme for this year has been Sacred Spaces—Encounters with God and Neighbor and we are doing our best to provide sacred spaces for the least of these. We have served in homeless shelters, domestic violence programs, clothes closets, food pantries, and other local missions. We continue to support Miriam's Promise and Bethlehem Center, our national mission institution. We have hosted and helped put together meals for Rise Against Hunger. We have continued to raise funds for global missions as well.

United Methodist Women also educate. We host and provide mission studies, intergenerational events, and social justice programs to help make aware the need to step up and take action for all who need help and representation. We will be conducting our annual Mission U at St. Mark's UMC in July.

We continue to promote spiritual growth as well. We will return to Beersheba the second weekend in September for our spiritual growth retreat as well as hosting prayer events and worship opportunities throughout the year.

As we have always done, United Methodist Women will continue to focus our attention to the needs of women, children, and youth and by standing beside the most vulnerable. We root ourselves spiritually, learn in ways that challenge us, and build skills and plans for leadership to respond to God's call. Thanks be to God for these opportunities to serve those who need it most!

---

## AFRICA UNIVERSITY

James H. Salley, Associate Vice Chancellor for Institutional Advancement  
Africa University Development Office

Africa University enjoyed a banner year in 2017 thanks to the local congregations, leadership, and members of The United Methodist Church. United Methodists in the Tennessee Conference and throughout the connection spearheaded special celebration events marking Africa University's 25<sup>th</sup> anniversary. These efforts brought Africa University's progress and ministry contributions to the forefront, allowing congregations to reaffirm their commitment to the institution's mission of nurturing global leaders who transform communities.

The university community—students, faculty, administrators and support staff, trustees, alumni, partners, and friends—is deeply thankful to the Tennessee Conference for investing in the Africa University Fund (AUF) apportionment at 196.48 percent in 2017. Thank you, Tennessee United Methodists, for leading by example and for your generosity and faithfulness to this ministry.

#### **Institutional Update:**

- Currently, Africa University hosts a stable, focused, and vibrant campus community of 1,417 students and faculty and staff from 31 African nations. An additional 392 students are pursuing degree programs on a part-time basis.
- Africa University's annual operating budget of just-under \$10.5 million prioritizes student access and retention, with more than \$2.2 million in scholarships and financial aid awards disbursed in 2017.
- Amidst a transition in the governance of Zimbabwe, lectures, research, and outreach activities at Africa University continued uninterrupted.
- A new academic structure and the realignment of programs is encouraging innovation and enhancing Africa University's relevance to The United Methodist Church and to sub-Saharan Africa. The recently-launched Institute of Theology and Religious Studies offers multi-disciplinary training and leadership formation opportunities for both clergy and laity.
- Researchers at Africa University are providing critical data on mosquitos and regional malaria control programs to aid Africa's efforts to eradicate malaria and other insect-borne diseases.
- Through teaching and research, Africa University is making trailblazing, regional contributions in migrant and refugee protection, child rights, and the harnessing of intellectual property for development.
- The first 25 years of AU's ministry have produced more than 8,000 graduates who are leading efforts to make disciples, alleviate poverty, improve global health, and better the quality of life in communities across sub-Saharan Africa.

United Methodist congregations in the United States established a new record faithfulness with the AUF in 2017. They invested 96.77 percent of their budget commitment to the AUF—the highest percentage ever invested by United Methodists in one of the seven general church funds.

Africa University ended 2017 affirmed, celebrated, and with its highest level of support from The United Methodist Church to date. The Tennessee Conference was one of a record 35 annual conferences that achieved or exceeded their 100 percent investment in the AUF. The strong support of the Tennessee Conference helped the Southeastern Jurisdiction to achieve an overall investment of 98.15 percent in the AUF.

As Africa University embraces emerging opportunities for service and impact within and beyond the church in Africa, the unwavering support of the Tennessee Conference is of vital importance. Please remember the students, faculty, administrators, trustees, and alumni of Africa University in your prayers. The university community thanks the Tennessee Conference for its graciousness and urges local congregations to continue investing in this ministry.

The four-year, \$50 million Campaign for Africa University is ongoing, with 77.4 percent of the goal or \$38.7 million in cash and pledges already committed. The campaign prioritizes scholarships, expert faculty, research, infrastructure, and technology. Africa University humbly invites churches and individual members of the conference to consider making a second-mile gift in support of the campaign.

Thank you, Tennessee Conference, for your foundational role in the Africa University story. Thank you for being a part of this incredible year of blessings. Thank you for affirming the power of faithfully sowing, standing, and working together as you journey in ministry with Africa University. May God bless and keep you always in an abundance of grace and mercy.

# BOSTON UNIVERSITY SCHOOL OF THEOLOGY

Mary Elizabeth Moore, Dean

Greetings from Boston University School of Theology (BUSTH) as we travel together in this journey of discipleship!

## Breaking News

- Students: Our entering students were the most diverse in our history, creating remarkable opportunities for in-depth exchange and fruitful collaboration.
- Faculty: We welcomed three amazing faculty this year: Rebecca Copeland in Theology (focus on environmental theology); Theodore Hickman-Maynard in Black Church Studies; and Cornell William Brooks as Visiting Professor of Social Ethics, Law, and Justice Movements. Thanks to loyal alums, we also endowed the Harrell Beck Professorship in Hebrew Scripture and installed Kathe Darr as the first Beck professor.
- Congregations: The Lilly Endowment awarded the Center for Practical Theology \$1.5 million to create an innovation hub, which will foster creative vocational reflection in congregations and a sharing of the congregations' wisdom.
- Doctor of Ministry: The DMin in Transformational Leadership is soaring with lively student cohorts that are broadly ecumenical, culturally diverse, and global. The model includes intensives, online courses, and faculty mentoring.
- Scholarships: We continue our offer of free tuition to UMC registered candidates for ordained ministry and continue to build student scholarships and housing as a central campaign priority. New scholarships include the Dale Andrews Scholarship in Practical Theology and Race, Korean Student scholarship, and the Bishop John H. Adams and Dr. Dolly D. Adams Scholarship for candidates for ordained ministry in the AME, AMEZ, and CME churches.
- Arts Initiatives: Recent exhibits and events include Symbols and Art of China, Korea, and Japan and Bridging Divided Communities through the Arts.

## Partnering for Ministry and Transformation

Preparing students for ministry means meaningful partnerships with the local spiritual community.

- Congregational courses: Courses in congregations with church leaders and students learning together
- Religion and Conflict Transformation Clinic: Internships and workshops that foster justice and reconciliation
- Travel seminars: Courses engaging local communities on Arizona-Mexican border, Israel and Palestine, India, spiritual life centers, and Serbia and Croatia (with focus on interreligious dialogue)
- Ecumenical partnerships: Continuing close work with UMC, AME, and other Wesleyan denominations, while launching robust Communities of Learning with the Episcopal Church and United Church of Christ
- Partnership with Hebrew College: Joint courses and public events, plus co-sponsoring The Journal of Interreligious Studies. The focus is on enriching theological education with interreligious learning and leadership opportunities.

## Taking Action Globally and Locally

- Campus action: Work to improve accessibility and sustainability. BUSTH is the first certified Green School in BU and is active in the Green Seminary Initiative. It has also been named as one of the Seminaries that Change the World.
- Internships in global service and peacemaking: Student-initiated internships for service with communities across the world and for just peacemaking projects with international organizations

## **Commitment to Justice**

Celebrating differences while joining in action.

- Faculty and students have led and participated in service for victims of hurricanes and fires, protests on behalf of Puerto Rico and the Virgin Islands, protests of white supremacist movements, protests and services on behalf of immigrants and DACA young people, and ecumenical and interreligious witnesses for justice in Boston.
- The community (often student-led) has had deep conversations on issues that divide (including theological issues). We seek to foster respectful listening that builds community life and communal action.

## **Other Notable News**

- Celebration of the 40<sup>th</sup> anniversary of the Anna Howard Shaw Center

As BUSTH looks back on 2017, it celebrates transformational leaders who keep the word of Jesus Christ alive. Their living legacy and perceptive witness gives us hope and courage for the future.

---

# **CANDLER SCHOOL OF THEOLOGY**

Jan Love, Mary Lee Hardin Willard Dean and Professor of Christianity and World Politics

For more than 100 years, Candler School of Theology at Emory University has prepared real people to make a real difference in the real world. Since our founding in 1914, more than 10,000 students have graduated from Candler, where they have been shaped as thoughtful, principled, and courageous Christian leaders dedicated to transforming the world in the name of Jesus Christ.

One of 13 official seminaries of The United Methodist Church, Candler has been included on a list of Seminaries that Change the World for five years running and was recently named a Bright Spot in Theological Education by Auburn Seminary.

Candler is also one of seven graduate professional schools of Emory University, a top-tier research institution offering extensive resources and a demonstrated commitment to service. Our location in Atlanta provides a hands-on learning environment rich with opportunity: The General Board of Global Ministries is headquartered here, as are numerous public health, international development, and social service organizations. Simply put, there is no better place to prepare for ministry that engages our major denominational priorities: developing leaders, starting and growing churches, ministry with the poor, and improving global health.

In order to keep pace with the needs of the Church and the world, Candler offers 16 degrees: six single degrees and 10 dual degrees pairing theology with bioethics, business, international development, law, public health, or social work. One of our newest degrees is a Doctor of Ministry that is 90 percent online, so students can remain in their places of ministry as they study and immediately apply to their context what they learn in class. Our Teaching Parish program allows eligible United Methodist students to serve as pastors in local churches while they're enrolled—they earn a salary as they earn course credit and pastoral experience, plus they are mentored by an experienced United Methodist elder.



Candler's student body continues to reflect the diversity and breadth of the Christian faithful, with an enrollment of 455, reflecting 49 percent women, 35 percent people of color (U.S.), and a median age of 30. Students represent 39 denominations, with half coming from the Methodist family. 82 percent of students are seeking a degree to prepare them as ministry professionals.

Candler has a deep commitment to alleviating student debt and employs a multi-pronged approach to tackle this issue. In 2017-2018, we awarded \$5.3 million in Candler scholarships, with 97 percent of MDiv students receiving aid and the average scholarship covering 75 percent of tuition. Plus, our comprehensive Faith & Finance program teaches money management skills that serve our students now and will continue to serve them—and the churches they lead—well into the future.

Half of Candler's faculty are United Methodist and 58% come from traditions within the larger Methodist family. This year, we welcomed fellow United Methodist Helen Jin Kim to the faculty as assistant professor of American Religious History and we sent best wishes along with our colleague Mary Lou Greenwood Boice as she retired after 25 years of remarkable service to Candler.

Candler draws considerable strength and inspiration from its relationship with The United Methodist Church. Our ability to fulfill our mission of educating faithful and creative leaders for the Church's ministries throughout the world depends upon your support, gifts, and prayers. Thank you for the countless ways you advance this vital ministry in the life of our denomination. Visit us in person in Atlanta or online at [candler.emory.edu](http://candler.emory.edu) to see firsthand how Candler prepares real people to make a real difference in the real world.

---

## DUKE DIVINITY SCHOOL

Rev. Elaine A. Heath, Dean

Under the leadership of Elaine A. Heath, dean and professor of missional and pastoral theology, Duke Divinity School has continued to work on our strategic planning process. In the academic year 2017–2018, the strategic planning committee was assembled, composed of representatives from the faculty, staff, student body, and Duke Divinity's Board of Visitors. The committee has sought extensive feedback from stakeholders, including alumni, church leaders, and donors as well as our community of faculty, staff, and students; it is paying close attention to developments within theological education and the cultural changes affecting both church and academy. The committee anticipates presenting a framework document in the spring of 2018 with a strategic plan submitted for approval in November 2018.

This year we launched several new programs to equip laypeople and to support students. The Neighborhood Seminary, a partnership with the Northern Piedmont District of the Western North Carolina Conference, is a two-year, noncredit training program that began with a cohort of 18 people. The cohort participates in four team-taught courses per year led by faculty, staff, and graduate students from Duke Divinity School in partnership with local practitioners and ministries. The cohort also undertakes an intentional, contemplative model of spiritual practice combined with sequenced contextual learning experiences with local practitioners throughout the two-year program. Heidi Miller, Ph.D., directs the program.

We also launched a new academic support program to help incoming students learn how to think and write theologically. The Refresher and Intensive for Scholarly Enrichment (RISE) program began with a two-day pre-orientation workshop for new students in August. Over half of the incoming class—83 students—registered for

this self-selecting program that includes lectures, panels, and workshops to help them navigate academic work and succeed at seminary. Academic support continues throughout the year, with divinity school professors and preceptors as well as academic support staff in contact with each other and struggling students to develop plans to help them.

This year we welcomed students from a range of backgrounds who are called to serve God and the church. In 2017, our total enrollment was 606 students: 369 were enrolled in the M.Div. degree program; 58 in the M.T.S.; 10 in the Th.M.; 46 in the Th.D.; 83 in the D.Min.; 23 in the M.A.C.P.; four in the M.A.C.S.; and 10 who are special students or auditors. Thirty-seven percent of our students are United Methodist, with an additional 3 percent from other Wesleyan traditions, and 46 percent of our M.Div. students are United Methodist. Eleven percent of all students are Baptist, 8 percent are Anglican or Episcopalian, 4 percent are Roman Catholic, 10 percent are Presbyterian or Reformed, with the rest from 21 other denominations or faith traditions.

Three new certificates were approved this year. The Certificate in Missional Innovation, which can be earned as part of a master of divinity degree, is intended for students interested or involved in innovative forms of ministry. They will receive training in contextual evangelism and church planting with the goal of converting, gathering, and discipling people who are often neglected or unreached by existing church structures. The Certificate in Theology and the Arts, which can be earned alongside the M.Div., M.T.S., or Th.M., aims to help students appreciate and articulate the mutual enrichment of theology and the arts and to create opportunities to involve local churches and communities in the arts. The Certificate in Theology and Health Care is a new fully accredited residential graduate program that provides robust theological and practical engagement with contemporary practices in medicine and health care. The certificate aims to equip Christian health care practitioners with foundational courses in Christian theology, Scripture, and the practical issues they encounter.

In 2017, the Duke Forward comprehensive campaign concluded, having raised critical endowment and expendable funds to support the people, programs, and activities of the university. Duke Divinity School raised \$114.1 million, 143 percent more than the goal of \$80 million. This support enables the divinity school to provide scholarships and fellowships to students, build faculty excellence, and launch new programs and research efforts. We are grateful to God for the generous partnership of many alumni, other individuals, churches, and foundations. These gifts are helping to move Duke Divinity School forward into preparing men and women who will serve their neighbors and lead the church of the future.

Our faculty continue to provide exemplary service in the classroom, for the church, and to the wider culture. One example is Edgardo Colón-Emeric, assistant professor of Christian theology, who continues the Duke Divinity School tradition of Methodist engagement in ecumenical initiatives. As part of the Joint International Commission for Dialogue between the World Methodist Council and the Roman Catholic Church, Colón-Emeric presented to Pope Francis the Spanish translation of the latest bilateral statement. Colón-Emeric has also been actively involved in Methodist churches and seminaries in Latin America, including an effort to train lay pastors in Guatemala that has involved Duke Divinity School staff and doctoral students.

A number of efforts and programs at Duke Divinity School this year have sought to further our commitment to supporting and learning from students and communities that have been too-often marginalized. Our Convocation & Pastors' School featured professors, pastors, and activists who addressed ways that the church can dismantle bias and hate. The Center for Reconciliation had a full slate of programs, including a conversation series on navigating conflict that was open to the public; a pilgrimage to significant sites in Durham; and participation in reconciliation events in East Africa and Northeast Asia.

Thanks to a grant from the General Board of Higher Education & Ministry's Young Clergy Initiative, Duke Divinity School received a grant to help develop leadership for the black church within The United Methodist

Church through mentorships, funded field education placements with experienced black pastors, and attendance at the Convocation for Pastors of Black Churches. Within our school, Dean Elaine Heath has met regularly with the leaders of the Black Seminarians Union and a team of faculty and staff to address concerns around implicit bias in grading, training in cross-cultural competency, additional scholarship support for students, and staffing needs to support an increasingly diverse student population.

We remain deeply grateful for the relationships among The United Methodist Church, this annual conference, and Duke Divinity School. We look forward to working with you in the task of preparing men and women for Christian ministry. To learn more about Duke Divinity School, please visit our website at [www.divinity.duke.edu](http://www.divinity.duke.edu).

---

## **GAMMON SCHOOL OF THEOLOGY**

Ken J. Walden, Ph.D., President-Dean

Gammon Theological Seminary, located in Atlanta, is the United Methodist constituent member of the Interdenominational Theological Center (ITC), a consortium of historically African-American theological schools. Gammon/ITC is a co-educational, professional graduate school of theology. Its faculty personifies vigorous scholarship, rigorous academic discipline, and significant research in the service of the church and other communities in the world. Gammon/ITC is the world's premier resource for black church scholarship and faith-based solutions to the spiritual and socio-economic challenges confronting the African American community and beyond.

Founded in 1883 by the Methodist Episcopal Church and with assistance from the Freedman's Aid Society, today Gammon Theological Seminary is one of the 13 theological schools of The United Methodist Church. The faculty and administration of Gammon/ITC create an environment in which critical thinking, investigative reflection, decision making, and responsible action are fostered. Gammon/ITC is a member of the Atlanta University Center Complex, the world's largest enterprise of African American higher education. It is also a member of the University Center of Georgia and the Atlanta Theological Association. The school is fully accredited by the Association of Theological Schools and the Southern Association of Colleges and Schools.

Gammon/ITC offers the following degree programs: Master of Divinity, Master of Arts in Christian Education, and Doctor of Ministry. Admission is open to qualified men and women of The United Methodist Church.

The support of this conference helps Gammon/ITC students carry on a proud tradition. They are taught to think independently and communicate effectively. They are also challenged to become involved in finding solutions to problems that affect the human condition, and to become active in the community beyond this campus. Additionally, graduates of this institution are encouraged to maintain a lifelong desire for intellectual growth, spiritual development, and the acquisition of skills for the practice of ministry.

Gammon/ITC has had a very exciting and busy year living out its mission, which is to recruit, support, and educate pastors and leaders for The United Methodist Church. Gammon Theological Seminary is extremely grateful to this conference for your support of theological education and for your commitment to ensuring that God's church will be served by persons who are called and trained to lead us forward.

# GARRETT-EVANGELICAL THEOLOGICAL SEMINARY

Dr. Lallene J. Rector, President

In 2017-2018, Garrett-Evangelical Theological Seminary focused on the following priorities:

- **Responsive and Relevant Theological Education:** Respond to the educational and professional development needs of prospective students, alums, clergy, and laity by providing relevant theological education in a variety of formats and investing in our competent and diverse faculty.
- **Inclusivity in Our Relationships:** Ensure we are equitable, just, and inclusive in our relationships with the variety of diversity we encounter (e.g., racial, cultural, sexual orientation) within both our seminary and local communities.
- **Ensuring a Vibrant Future:** Establish a vibrant future by investing in employees, instituting new policies and procedures, caring for the earth, and generating gifts to sustain the seminary for generations to come.

## RESPONSIVE AND RELEVANT THEOLOGICAL EDUCATION

### Scholarships Available for Fall 2018

Continuing the seminary's commitment to reducing student debt and addressing the financial needs of students seeking a theological education, Garrett-Evangelical Theological Seminary offered an additional 25 full-tuition scholarships for individuals applying for admission as a full-time student in fall 2018. For more information, please visit [www.garrett.edu/news](http://www.garrett.edu/news).

### Two New Master of Arts Degrees

#### Master of Arts in Public Ministry

In fall 2018, Garrett-Evangelical accepted students into the newly formed Master of Arts in Public Ministry program. Students in this program aspire to fulfill their Christian vocations to love God and serve neighbor through public ministries of advocacy, organizing, and justice-making in collaboration with other communities of faith and conscience. In particular, this program equips laity serving in community, social, or justice-oriented organizations who seek to enhance their public work by engaging with theological education and formation. Concentration tracks are available in ecological regeneration, racial justice, and child advocacy.

#### Master of Arts in Spiritual Formation and Direction

Through rigorous academics paired with profound spiritual formation, the Master of Arts in Spiritual Formation and Direction is designed to provide advanced training in the spiritual and devotional practices that lead to both personal and communal growth. Graduates of this program aspire to fulfill their Christian vocation to love and serve God and neighbor through the task of spiritual direction and companionship. Most of the courses in the spiritual direction concentration include a spiritual direction module, which—when successfully completed—leads to a certificate in spiritual direction. Those skills may be used in a direction setting, but they may also inform and enhance students' approach to leadership, preaching, teaching, and pastoral counseling.

### Connectional Learning

Connectional Learning is the name for Garrett-Evangelical's new take on continuing education. We seek to create education and training suited to each individual's unique professional, vocational, and spiritual needs. Our new suite of offerings enables students to choose the programming that best fits their physical location, ability to travel, learning preferences, time, and budget. We saw tremendous growth in this area with an increase in the number and type of programs we offered online, on campus, and regionally.

Programs of interest included a community organizing workshop held in Chicago on June 18-22, 2018. In fall 2018, we launched our online Financial Management for Churches and Nonprofits course for clergy to attend with a lay leader. This course was designed as part of our Lilly Endowment grant, Leading Vibrant Congregations: A Collaboration of Faith and Finance. To learn more about our offerings and stay up to date on future programs, please visit: [www.garrett.edu/connectional-learning](http://www.garrett.edu/connectional-learning).

### **Faculty Scholarship**

Our faculty has been busy. In 2017, faculty members wrote 12 books, chapters in books, articles, and blog posts. Faculty publications included:

- Brooks, Gennifer Benjamin. *Bible Sisters: A Year of Devotions with the Women of the Bible*. Nashville, TN: Abingdon Press.
- Papandrea, James L. *From Star Wars to Superman: Christ Figures in Science Fiction and Superhero Films*. Manchester, New Hampshire: Sophia Institute Press.
- Teasdale, Mark R. *Go!: How to Become a Great Commission Church*. Nashville, TN: Wesley's Foundry Books.
- Tran, Mai-Anh Le. *Reset the Heart: Unlearning Violence, Relearning Hope*. Nashville: Abingdon Press, 2017.

### **INCLUSIVITY IN OUR RELATIONSHIPS**

Since the launch of our strategic plan in 2015, we have been working to pay greater attention to race, diversity, and inclusivity in our community. This work began with a racial equity and diversity inclusion audit. We have been working through the results of the audit to inform changes we need to make in our community. One of our major initiatives this year was to create a community statement that names, celebrates, and affirms the variety of persons we encounter and challenges the seminary with specific goals to fulfill its commitment to grow and serve all persons equally and justly. As we implement this statement, we continue to offer training opportunities and encourage lectures and discussions on race, diversity, and inclusion.

### **ENSURING A VIBRANT FUTURE**

#### **Hope for Creation and Green Seminary Certification Program**

Garrett-Evangelical Theological Seminary is committed to addressing the urgent environmental crises facing the world's peoples today and promoting the just and wise care of God's creation for the flourishing of all. This commitment is rooted in an affirmation of God's love for the world, an embrace of our human vocation to be faithful stewards of the good earth, and an active hope in God's promise to establish justice and righteousness throughout the land.

We are in the midst of integrating sustainable practices and ecological awareness as a participant in the Green Seminary Initiative (GSI) for the Seminary Environmental Certification Program. A three-year program, this certification will assist Garrett-Evangelical as it integrates care for creation into areas of education and spiritual formation; liturgy, ritual, and worship; building and grounds management; community life; and public leadership.

Thank you for your continued interest in our work. We are grateful to serve The United Methodist Church and the church at large. For more information about Garrett-Evangelical, visit [www.garrett.edu](http://www.garrett.edu), or visit us on campus.

## ABOUT US

Garrett-Evangelical is the result of the interweaving of three institutions:

- Garrett Biblical Institute, the first Methodist seminary in the Midwest, was established in 1853 by some of the same church people who founded Northwestern University.
- Chicago Training School, established in 1885, was an important force for women in ministry and for developing service agencies throughout Chicago. Chicago Training School merged with Garrett Biblical Institute in 1934.
- Evangelical Theological Seminary, located in Naperville and founded as a seminary of the Evangelical Church (later the Evangelical United Brethren) in 1873, joined with Garrett Theological Seminary in 1974 to form Garrett-Evangelical Theological Seminary.

---

## ILIFF SCHOOL OF THEOLOGY

Rev. Thomas V. Wolfe, Ph.D., President and Chief Executive Officer

It is our prayer that this conference feeds you.

There is a hunger for depth in our world—deep spirit, deep community, deep wisdom. At the Iliff School of Theology, we continue the work of feeding the Church and the world with the depth that our established and creative theological school can offer. Our students are the heart of what we do. They are a diverse group with boundless creativity and energy. They crave the depth we offer and gratify us with their developing courageous theological imagination.

Our students live in a world where civil discourse is difficult. With our responsive and knowledgeable faculty, we prepare students to engage the issues they will face in their communities and bring healing. To do this, we have well-established ways beyond a traditional classroom that give students and the communities they serve the depth they want. Our online and hybrid programs have served our students where they are for over a decade. Cohorts of students in 44 states bring their full, lived experience to their learning. We've watched generations of our students maintain and honor their connectional commitments while they learn in deep community.

Previously, we have reported on our Spiritually-Integrated Financial Resiliency (SIFR) program, funded by a generous grant from the Lilly Endowment, Inc. We're proud to say that this successful program is continuing to help new groups of students discover solutions to student debt and go on to create and sustain financially resilient institutions. Our next step is the ReSource at Iliff program, where we offer extended, lifelong learning around practical issues facing leaders today. This initiative will offer workshops at Iliff, host webinars, provide online content, and bring workshops and events to locations around the country. We're excited to offer skills-focused training to modern leaders.

While many of our initiatives take us outside the walls of our institution, we've made an investment in our 126-year-old facilities this past year. We recently completed a multiple-year building project that gives us a more accessible entrance with new green-conscious landscaping, additional parking, new classroom spaces, updated heating and cooling systems, and solar panels that offset 65 percent of our electric usage. Our physical Denver campus more closely reflects our values as it offers a welcoming space to all.



Agility is thinking strategically about change. We never change for the sake of it; we make changes that are true to who we are. Our position allows us to be aware of cultural and religious changes in order to provide meaningful contemporary leadership that can transform existing faith communities. This means we engage other disciplines and look to the horizon. Our developing center for environmental justice and partnerships in technology help us continue to grow. Our healthy depth allows us to reach out to build relationships where theology informs other disciplines. We know that theology can help the world in many areas that are as yet unexplored. Iliff School of Theology has the courage to dig deep.

Find more about us: [www.iliff.edu](http://www.iliff.edu)

---

## MARTIN METHODIST COLLEGE

Rev. Dr. Mark La Branche

On July 1, 2017, Rev. Dr. Mark La Branche became the 31<sup>st</sup> president of Martin Methodist College. La Branche is an elder in the Alabama-West Florida Conference and most recently served as president of Louisburg College in the North Carolina Conference.

On April 6, 2018, La Branche was formally inaugurated with a celebration of worship at Pulaski First United Methodist and a message from alum Rev. Dr. Davis Chappel. The ceremony of inauguration was held later that day with a keynote address given by Cal Turner Jr., who ended his address with the announcement of a \$1 million gift to Martin Methodist College from the Turner Family Foundation.

Under the leadership of La Branche, the college has embraced a bold new vision built on history and tradition. Martin Methodist College will become a national model of faith-based rural higher education. It is compelling because it is something we are uniquely fitted to do and it meets a need that world is desperate to fill. It is a vision that understands the success of the college and the success of the rural communities surrounding it are inextricably linked.

Through a grant from the Golden Cross Foundation, the college purchased and equipped two vans to transport nursing program students to churches throughout southern middle Tennessee to perform health screenings and promote wellness.

It is exciting to think that we can be part of a rural renaissance that harvests and gleans the full potential of an area's people, churches, government, and businesses while preserving and elevating the precious value of community that grows organically in the rural space. It is also exciting to know that Martin Methodist can be a part of the revival of the Church—to look deep into the heart of the Church and reflect what it means to be a Christ-centered Church in rural America and a Christ-centered college.

It was John Wesley's concern that Methodism would not just exist as a religion but as a force of socio-economic transformation. In his letter to William Wilberforce, Wesley encourages this Holy Spirit power:

“Go on, in the name of God and in the power of His might, till even American slavery (the vilest that ever saw the sun) shall vanish away before it ... .” (Letter to William Wilberforce, 24 February, 1791, Letters [Telford] 8:26)



John Wesley is calling to us: Go on in the name of God and in the power of His might, till even...! Martin Methodist College stands with The United Methodist Church to go forth in the power of His might, till even all people are given an opportunity to live into the fullness God created them for through the development of the mind and heart.

We treasure our relationship! We are very grateful for, and depend on, the support of the Tennessee Conference. Your support helps make a United Methodist, Christ-centered, higher education accessible to students of all walks of life and to many who are the first ones in their family to attend college.

---

## MEMPHIS THEOLOGICAL SEMINARY

Michael K. Turner, Director

Memphis Theological Seminary (MTS) is pleased to report that theological education for United Methodist students continues to remain vibrant and forward-looking.

The seminary continues to offer a robust selection of classes in Wesleyan Studies. Dr. Michael Turner (associate professor of the History of Christianity and Wesleyan Studies) continues to teach all the required UMC courses for ordination in Methodist History, Doctrine, and Polity each academic year. Dr. Turner, along with his colleagues Dr. Lee Ramsey (Marlon and Sheila Foster Professor of Pastoral Theology and Homiletics), Dr. Carmichael Crutchfield (associate professor of Christian Education, Spiritual Formation, and Youth Ministry as well as general secretary of the department of Christian Education for the CME Church), and Rev. Billy Vaughan (director for the Formation for Ministry Program) also offer a number of electives each year in the field of Wesleyan Studies. Recent offerings include Pastoral Care in the Wesleyan Tradition, John Wesley's Practical Theology, The Prophetic Rhetoric of Henry McNeal Turner, and Covenant Discipleship Groups. Students that take a minimum of five courses in Wesleyan studies electives have the opportunity to earn the Certificate in Wesleyan Studies.

The Methodist House of Studies (MHOS) at MTS continues to provide opportunities for Wesleyan formation for both students at the seminary and pastors within the surrounding annual conferences that we serve. Dr. Turner (Western North Carolina Annual Conference), Dr. Ramsey (Memphis Annual Conference), and Dr. Crutchfield (CME Church) serve as the directors and associate directors of MHOS. The Methodist House provides support for all of our UMC students at MTS by regular gatherings for fellowship and mutual learning. Recent gatherings have focused on topics that include hospital chaplaincy, clergy taxes, and the ordination process in the UMC. The faculty members associated with the MHOS also provide academic and vocational advising to all UMC, CME, and AME students at the seminary.

Additionally, the MHOS has sponsored training for clergy covenant group leaders in the Tennessee and Memphis conferences during the past year, co-sponsored Molding Christian Conversation in a Polarized Society: Beginning the Conversation about Same Sex Marriage and the UMC with the Turner Center for Church Leadership, and co-sponsored retreats on At Table: United Methodists Seeking a Way Forward with the Turner Center for Church Leadership and the Tennessee and Memphis conferences. Dr. Turner has also led various workshops on Methodist heritage at congregations in the greater Memphis area.

Currently, faculty members at the MHOS are developing a continuing education Certificate in Wesleyan Studies in partnership with the Mississippi Conference, a council designed to facilitate dialogue between the various Pan-Methodist traditions, and we are assisting planning a Methodist-focused day at the Civil Rights Museum. In May of 2019, Dr. Turner will be leading a Wesleyan pilgrimage to England. The trip will be open to students, alumni, and interested Methodists from the annual conferences we serve.

In addition to the work of the MHOS, Memphis Theological Seminary also has received a \$1 million grant from Lilly Endowment Inc. to establish a Center for Pastoral Formation, Imagination, and Leadership. This center will better equip pastoral leaders in the field as well as students preparing for ministry to lead the church in the 21st century. By way of this center we are determined to offer both students at the seminary and pastoral leaders in the field the resources they need to thrive in ministry. As with our Formation for Ministry program at the seminary we are committed to fostering an imagination and accountability for the challenges pastoral leaders are facing.

Also, in September the seminary broke ground on the freestanding Hamilton Chapel. The 300-seat facility will likely be complete by Easter 2019. The chapel was made possible in part by a \$3 million gift from Barbara Hamilton and her husband the late Dr. Ralph Hamilton. Dr. and Mrs. Hamilton were prominent members of Germantown United Methodist Church. This year, Jeanne Varnell completed the \$500,000 pledge to support the Methodist House of Study that she and her late husband, Henry, pledged to the Ministry for the Real World Campaign.

We are grateful for the support of the Tennessee Conference and for the many fine students who have attended MTS from Memphis over the years. We appreciate the confidence that the conference places in MTS for preparation of United Methodist women and men for Christian ministry, and we welcome your ongoing involvement and prayers for Wesleyan studies at MTS. For ongoing information about the MHOS, we invite you to visit us at [www.MethodistHouse.org](http://www.MethodistHouse.org).

---

## METHODIST THEOLOGICAL SCHOOL IN OHIO

Danny Russell, Director of Communications

Thank you for this opportunity to bring you news from Methodist Theological School in Ohio (MTSO). Here are a few highlights from a productive year.

### **Healthy Congregations Inc. Moves in**

MTSO entered into a mutually beneficial partnership with Healthy Congregations, an interfaith organization that equips leaders for thinking more clearly about families, relationships, and faith communities. The MTSO campus now hosts Healthy Congregations' staff and offices, as well as many of its events. The relationship affords MTSO's students, faculty, and staff the opportunity to participate in Healthy Congregations events at reduced cost.

### **MTSO and Ohio State Unite Around Innovative Food Hub**

The Ohio State University Initiative for Food and AgriCultural Transformation (InFACT) awarded MTSO a \$35,000 grant, which will help fund the development and testing of a new food hub model in Franklinton, a low-income Columbus community. This work brings together residents of Franklinton, the Franklinton Farms urban gardens, and faculty, staff, and students from Ohio State and MTSO, including the staff of MTSO's Seminary Hill Farm. To increase Franklinton residents' access to affordable, local food, the project will use an online food ordering interface—a departure from the traditional brick-and-mortar model of food hubs.

### **Homiletics Events Encourage Prophetic Preaching**

The year provided MTSO with two major opportunities to contribute to the craft of preaching. Women from diverse racial and ethnic backgrounds gathered in September for Chloe's Circle, presented by MTSO's Theological Commons and WomanPreach! Inc., an organization founded by MTSO Interim Academic Dean Valerie Bridgeman

to bring preachers into full prophetic voice. Participants explored the ways preachers can share truth in the face of disparity and injustice. In February, the Schooler Institute on Preaching featured lectures and preaching by Wil Gafney, associate professor of Hebrew Bible at Brite Divinity School and author of *Womanist Midrash: A Reintroduction to Women of the Torah and of the Throne*.

### **Students Take Cross-cultural Trip to South Africa**

Cross-cultural immersion is a key part of MTSO students' preparation for ministry. Every Master of Divinity student at MTSO takes a cross-cultural immersion trip before graduating. In January, a group of students and faculty visited South Africa for 18 days. Among the stops was Soweto's Regina Mundi Catholic Church which was central to the anti-Apartheid movement.

---

## **PERKINS SCHOOL OF THEOLOGY SOUTHERN METHODIST UNIVERSITY**

Craig C. Hill, Dean and Professor of New Testament

Perkins celebrates our vital connections with the Tennessee Annual Conference:

- Two (2) students affiliated with the Tennessee Annual Conference are enrolled at Perkins, both of whom are studying in the Master of Divinity (M.Div.) program.
- One (1) Perkins student has been placed as an intern within the Tennessee Annual Conference this year.

Enrollment at Perkins for the 2017-18 academic year totals 312 students, including 31 enrolled in the Ph.D. program. Fall 2017 statistics reflect the following: 59 percent of our entire student population are United Methodist and more than 45 percent are ethnic minority students. Master's degree programs comprise approximately 43 percent male and 57 percent female students. The D.Min. program includes students from southern Asia taking classes in Dallas.

In 2017, Dr. Craig C. Hill completed his first year as dean and professor of New Testament at Perkins School of Theology. Under his leadership a number of new initiatives have been launched, including new forms of outreach to churches and church leaders, deeper and more fruitful relationships with feeder colleges, new curricular and co-curricular initiatives, a staff council, the revamping of the D.Min. and Houston-Galveston Programs, additional staffing in critical areas, increased giving, additional financial aid, new uses of technology, and a program for United Methodists seeking ordination.

From the outset, Dean Hill has traveled throughout the South Central Jurisdiction to meet with clergy, laity, bishops, cabinets, and other leaders to strengthen partnerships and to share his vision for Perkins as "an academy for the whole church in the whole world." During 2017, several bishops—with their cabinets—held meetings and retreats on the Perkins campus.

### **2017 Highlights**

- Fall 2017 admissions increased by a record 42.8 percent over the previous year with an incoming class of 80 students (excluding new D.Min. and Ph.D. students).
- Two new degree concentrations—Church Management and Social Innovation and Nonprofit Engagement—were launched in fall 2017 in partnership with Southern Methodist University's Cox School of Business

and Meadows School of the Arts. Available to students pursuing M.Div. and Master of Arts in Ministry degrees, these unique concentrations are designed to strengthen future clergy in the area of church management and to equip those pursuing nontraditional forms of ministry that encourage social innovation.

- Current-use giving to Perkins increased 14 percent over 2016, making funds available to Dean Hill for immediate needs.
- Dr. Isabel Docampo, associate director of the Perkins Intern Program and professor of Supervised Ministry since 1997, was named director of the Center for the Study of Latino/a Christianity and Religions, effective June 1. In fall 2017, Docampo ushered in the first cohort of eight students (from Brazil, Venezuela, Argentina, Puerto Rico, Peru, Chile, Cuba, and Mexico, serving in the U.S. or in their home countries) in Perkins' new Spanish-language Master of Theology degree program—the only one of its kind offered by a United Methodist school of theology. Funding for the students is part of a three-year, \$500,000 grant made to the center by The Henry Luce Foundation's Theology program.
- Tracy Anne Allred was named to the new position of assistant dean of Student Life and director of Community Engagement effective June 1. Key areas of responsibility include implementing plans for the nurturing of community life at Perkins for students, faculty, and staff, serving as liaison to the newly formed Perkins Staff Council, and developing connections with a wide range of creative ministries in the North Texas and Houston-Galveston areas.
- Rev. Dr. Margot Perez-Greene, a higher-education professional with more than 20 years of administrative experience, was appointed associate dean for Enrollment Management effective July 1. A 2011 M.Div. graduate of Perkins, she is an ordained elder in the Rio Texas Conference. Perez-Greene earned a B.A. from St. Edwards University, a M.A. from Arizona State University, and Ph.D. in Educational Administration from The University of Texas at Austin. In this new role, she is responsible for crafting a vision for Perkins' recruitment and admissions strategies and identifying and reaching out to prospective students for the school's masters and doctoral degrees. Additionally, she leads a staff responsible for all phases of recruitment, retention, and financial aid as well as cultivating relationships with key ordained and lay church leaders to assist those called to ministry through the admissions process.
- A new scholarship program geared toward attracting outstanding M.Div. students was launched in 2017. The first 10 Perkins Scholars, each of whom received a three-year scholarship commitment, were named for the 2017-18 academic year. A total goal of \$630,000 in funding will provide an anticipated 10 additional scholarships for fall 2018 and another 10 for fall 2019. Combined with additional financial aid, this program provides nearly full scholarships for these highly skilled servant leaders.
- The Fall 2017 Convocation, which drew record crowds of clergy, laity, and prospective students to the SMU campus, featured bestselling author Anne Lamott, Rev. Dr. Amos Yong (professor of Theology and Mission and the director of the Center for Missiological Research at Fuller Theological Seminary in Pasadena, California), and noted biblical scholar Rev. Dr. N.T. Wright (professor of New Testament and early Christianity at the University of St. Andrews in Fife, Scotland).
- A new curriculum was adopted for fall 2018 by the SMU Board of Trustees in December for the Perkins D.Min. program. The new curriculum, under the direction of Dr. Carlos Cardoza-Orlandi, includes a 30-hour graduation requirement; degree completion in three years; intensive peer group interaction and learning; and concentrations in vocational director, organizational leadership, and community building.
- In an effort to deepen relationships between Perkins and undergraduate college and universities, new partnerships in the form of Memoranda of Understanding (MOUs) were launched in 2017-18. Formal agreements have been signed with historically United Methodist institutions including Centenary College in Shreveport, Louisiana; Southwestern University in Georgetown, Texas; McMurry University in Abilene, Texas; Hendrix College in Conway, Arkansas; and Presbyterian-related Austin College in Sherman, Texas (with more pending at the time of this writing). These MOUs establish a preferred pathway for graduates of the institutions interested in pursuing ministerial vocations at the graduate level, granting preferred consideration and early acceptance to Perkins School of Theology for students pursuing ministerial vocations. The agreement also states that the undergraduate institutions and Perkins will encourage new opportunities for future cooperation.

- Two Perkins alumni are enrolled in the Diploma in Theology for Ministry at Wesley House, Cambridge—a member institution of the Cambridge (UK) University Theological Federation—as part of a new partnership between Perkins and Wesley House. Students participating in the nine-month program, which integrates academic study with a focus on pastoral ministry, are part of an international cohort.
- Dr. C. Michael Hawn, University Distinguished Professor of Church Music and director of the Sacred Music and Doctor of Pastoral Music (D.P.M.) programs at Perkins School of Theology, Southern Methodist University, retired from full-time teaching in 2017 after 25 years on the SMU faculty. Dr. Hawn continues to administer and teach in the D.P.M. program.
- In 2017, SMU launched a three-year current-use giving campaign called Pony Power, with a goal of raising \$150 million over three years for the university in current-use giving. The university's goal for 2017-18 is \$45 million. Perkins' goal for this fiscal year, which ends May 31, 2018, is \$2.8 million. Perkins donors are asked to consider making a three-year pledge to a current-use project at Perkins. The areas of greatest need are the SMU Fund for Perkins, used by Dean Hill at his discretion, and Perkins student financial aid.

Perkins School of Theology is committed to those called to serve so that they might be empowered to lead. We thank our many colleagues, friends, and alumni/ae across the connection for their generous support, including referrals of prospective students, as we continue our vital mission of preparing women and men for faithful leadership in Christian ministry.

---

## UNITED THEOLOGICAL SEMINARY

Dr. Kent Millard, President

United Theological Seminary in Dayton, Ohio, celebrated a 77 percent increase in new students for the fall of 2017. While 71 new students enrolled in September 2016, 126 new students enrolled in September 2017. This was made possible by increasing student aid opportunities and empowering faculty members, trustees, and administrators to personally recommend candidates for a \$5,000 grant toward tuition. United experienced God's provision, trusting what God said through St. Paul: "[God] is able to accomplish abundantly far more than all we can ask or imagine" (Ephesians 3:20).

Many of the seminary's new students are current pastors who want to become more effective leaders for the Church through a Doctor of Ministry degree. United's Doctor of Ministry program has 170 students enrolled this year from 29 states, two non-US countries and 27 Christian denominations. The average number of doctoral students in all Association of Theological Schools (ATS) is 60 students, making United one of the largest Doctor of Ministry programs among ATS member schools.

The Doctor of Ministry program provides academic rigor, peer group support, spiritual growth, and practical application. Pastors identify a need within their community and, with the support of a peer group, mentor, and United faculty, develop a model of ministry that will resolve the challenge in their congregations or communities.

Rev. Rudy Rasmus, pastor of the 9,000-member St. John's United Methodist Church in downtown Houston, is a current doctoral student who says he has been both challenged and supported in the DMin program.

"The program is rigorous," Rev. Rasmus says. "It is contextual, it is intentional, and the professors and staff are at the top of the form."

United also has 212 students enrolled in the Master of Divinity degree program who usually seek to serve as pastors in local congregations. Eighty eight percent of entering students are ordained or seeking ordination to serve a local congregation compared to 56 percent in other ATS member schools.

United also provides a two-year Master of Arts in Christian Ministries degree, which many persons serving as directors of Christian education or other local church positions pursue.

United provides flexible course options: 90 percent of students take at least one course online, and courses are also available as traditional on-campus courses, week-long on-campus intensive classes, and virtual courses that meet simultaneously on campus and in the cloud via webcast.

If you are interested in pursuing further seminary education, contact United's Office of Admissions at [admissions@united.edu](mailto:admissions@united.edu) or call 800-322-5817.

---

## VANDERBILT DIVINITY SCHOOL

Joy E. Bronson, Methodist Students' Association Chair

Recognizing the need to develop toward new iteration and calling, the Vanderbilt Divinity School Methodist Students' Association (MSA) has focused the 2017-18 year on engaging in a process of examen.

For nearly a decade, the MSA (which was then the United Methodist Students' Association) hosted Cal Turner Fellows, which were United Methodist students who received scholarships for their learning, engagement, and participation within the school and greater community. Two significant shifts occurred within the past five years: the Fellows programs came to an end and both the school and Nashville community experienced significant cultural shifts. These shifts impacted the organizational rituals that the MSA had developed over the previous decade.

Our faithful response to this impact—to the recognition that nothing remains as it was, and so God calls for our presence and being together in different ways than we have been—has for the past year been to work to assess the purpose, activities, and full make up and body of the MSA. This is all-inclusive of the executive board, the body, and the programs and events that we host.

While maintaining our typical slate of programming—which includes monthly lunch and learns, Friday eucharist service, outreach service projects, and various community gatherings—our focus has been to follow them with the essential questions of examen: As we go forward, how is each event life-giving to our community? How does it invite and create flourishing in our community with the Spirit of God?

As we close our year, we find ourselves prayerfully and faithfully transitioning toward reducing both our executive board and our programming and events so that we might better focus toward understanding our communities' needs and how we can be of greater relationship and service to and with our Methodist community and the communities in which we live beyond the divinity school.

We honor and celebrate our past and history, and to where they have brought us today. We also look forward to discovering and embracing how allowing old things to pass away will bring us to new life.



# WESLEY THEOLOGICAL SEMINARY

The Rev. Dr. David McAllister-Wilson, President

Wesley Theological Seminary, located in Washington, D.C., continues to equip the next generation of Christian leadership for the church and the world. As a United Methodist seminary, we form students to lead innovative ministries while remaining grounded in our biblical and theological traditions.

Whether you are clergy or laity, an alumnus or a prospective student, looking for master's or doctoral work, or continuing education or simply deeper biblical knowledge, Wesley wants to support you in your current and future call to ministry. Here are a few ways Wesley can help you grow in faith, wisdom, and ability.

## Expand Your Leadership Skills

Wesley's internationally respected Lewis Center for Church Leadership is a key resource for cutting-edge church research and disciple-growing strategies for the local church. Under the directorship of the Rev. Dr. F. Douglas Powe Jr., the Lewis Center's *Leading Ideas* e-newsletter, reaching almost 20,000 people in ministry each week, has launched its new podcast, *Leading Ideas Talk*. Sign up or listen at [www.churchleadership.com/](http://www.churchleadership.com/).

The Institute for Community Engagement at Wesley continues its innovative online Health Minister Certificate Program from Heal the Sick to prepare congregations for public health work in their parishes. Some scholarships are available for this program. Contact Tom Pruski at [tpruski@wesleyseminary.edu](mailto:tpruski@wesleyseminary.edu) for more information or to register for future certificate classes.

Wesley also offers opportunities for individual study without pursuing a degree. The Certificate in Faith and Public Life explores the foundations of public theology, religious freedom, and civil discourse through graduate courses. For more information, visit [www.wesleyseminary.edu/fpli](http://www.wesleyseminary.edu/fpli).

A Certificate in Wesleyan Studies is available online via the Wesley Theological Seminary Lay Academy. Topics include United Methodist identity, early church history, Christian ethics, interfaith relations, and the intersection of faith and science. The courses can also be taken for personal education and enrichment. More information can be found at [www.beadisciple.com/wesley/](http://www.beadisciple.com/wesley/).

## Take Your Ministry to the Next Level

Wesley continues to be a leader in Doctor of Ministry programs, offering practical and spiritually renewing tracks in theological education. Wesley announces an exciting new 2019 Doctor of Ministry track, in partnership with Wesley House in Cambridge, UK: Winds of the Spirit and Ministries for a Changing World. Other 2019 tracks will include Church Excellence, Spirituality and Story, a 13<sup>th</sup> Global Asian Church track and Public Engagement: Healing Communal Brokenness and Despair. Find out more or apply at [www.wesleyseminary.edu/doctorofministry/](http://www.wesleyseminary.edu/doctorofministry/).

## Discover Exciting Pathways to Seminary Studies

Wesley understands the struggle of responsibly accepting your call while being concerned about balancing life, family, ministry, and student debt. We are here to help make responding to that call possible. Through our partnership with Shenandoah University and our new 3+3 Fast Track B.A./M. Div. program, students enter ministry with less debt after earning their degree in six years. Learn more at [www.wesleyseminary.edu/3+3degrees](http://www.wesleyseminary.edu/3+3degrees).

Wesley's Master of Divinity degree can now be completed via online, weekend, short-term intensive, and weeknight courses in five years. This format is designed to be more accessible to those with busy ministry, work, and/or family



commitments throughout the region. Check out upcoming flexible course offerings for summer and fall 2018 at <http://www.wesleyseminary.edu/admissions/try-a-class-3/>

The new African American Church Studies Master of Divinity specialization gives contextual preparation for the unique opportunities and challenges our future leaders may encounter in African American churches, while the Public Theology specialization allows master's degree students to gain skills for community leadership and advocacy. Wesley continues to offer our 36-hour Master of Arts and a 60-hour Master of Theological Studies to equip those called to ordained deacon ministries or to other ministries beyond the pulpit.

Contact us at (202) 885-8659 or [admissions@wesleyseminary.edu](mailto:admissions@wesleyseminary.edu) about how Wesley's degree programs can equip you for your next step in ministry.

### **Enrich Your Congregational Outreach and Explore New Dimensions of Ministry**

Through the Wesley Innovation Hub, Wesley is working with 20 local congregations to design innovative ministries to enrich the religious lives of young adults. Follow the work and connect with resources at [www.wesleyseminary.edu/wesley-innovation-hub/](http://www.wesleyseminary.edu/wesley-innovation-hub/). The Wesley Innovation Hub is made possible by a generous grant from the Lilly Endowment.

In a time of polarization, the Center for Public Theology, under the leadership of Distinguished Professor of Public Theology Mike McCurry, continues to equip pastors, seminarians, people of faith, and the media to create spaces for civil dialogue at the intersection of religion and politics. The center also provides events, such as the Wesleyan Political Theology Project, to help faith leaders lead prophetic, open dialogue in their communities. For more information, visit <http://www.wesleyseminary.edu/ice/programs/public-theology/>.

The Luce Center for Arts and Religion remains the only seminary-based program uniting arts and theology. The Luce Center offers regular classes and workshops with visiting artists. For information on past and upcoming opportunities visit [www.luceartsandreligion.org](http://www.luceartsandreligion.org).

### **Stay Connected**

Ready to join in our mission? Wesley provides more than \$2 million dollars annually in scholarships to our students thanks to the consistent support of graduates, congregations, and friends of the seminary. Find out more about how you can be part of the future of Wesley at [www.wesleyseminary.edu/support/](http://www.wesleyseminary.edu/support/).

We invite you to stay in touch through the year and learn more of the latest developments at Wesley by signing up for our monthly electronic newsletter, *eCalling*, at [www.wesleyseminary.edu/ecalling](http://www.wesleyseminary.edu/ecalling).

We look forward to continuing to serve you and your community as we seek to live into God's dream together. Blessings to you for a fruitful and faithful annual conference.

## B. RESOLUTIONS

### Resolution #1

#### **Rental/Housing Allowances for Retired, Disabled, or Former Clergypersons of the Tennessee Conference**

The Tennessee Conference (the “Conference”) adopts the following resolutions relating to rental/housing allowances for active, retired, terminated, or disabled clergypersons of the Conference:

WHEREAS, the religious denomination known as The United Methodist Church (the “Church”), of which this Conference is a part, has in the past functioned and continues to function through ministers of the gospel (within the meaning of Internal Revenue Code section 107) who were or are duly ordained, commissioned, or licensed ministers of the Church (“Clergypersons”);

WHEREAS, the practice of the Church and of this Conference was and is to provide active Clergypersons with a parsonage or a rental/housing allowance as part of their gross compensation;

WHEREAS, pensions or other amounts paid to active, retired, terminated, and disabled Clergypersons are considered to be deferred compensation and are paid to active, retired, terminated, and disabled Clergypersons in consideration of previous active service; and

WHEREAS, the Internal Revenue Service has recognized the Conference (or its predecessors) as an appropriate organization to designate a rental/housing allowance for Clergypersons who are or were members of this Conference and are eligible to receive such deferred compensation;

NOW, THEREFORE, BE IT RESOLVED:

THAT an amount equal to 100% of the pension, severance, or disability payments received from plans authorized under *The Book of Discipline of The United Methodist Church* (the “*Discipline*”), which includes all such payments from Wespath Benefits and Investments, also known as the General Board of Pension and Health Benefits of The United Methodist Church (“GBOPHB”), to each active, retired, terminated, or disabled Clergyperson who is or was a member of the Conference, or its predecessors, be and hereby is designated as a rental/housing allowance for each such Clergyperson; and

THAT the pension, severance, or disability payments to which this rental/housing allowance designation applies will be any pension, severance, or disability payments from plans, annuities, or funds authorized under the *Discipline*, including such payments from the GBOPHB and from a commercial annuity company that provides an annuity arising from benefits accrued under a GBOPHB plan, annuity, or fund authorized under the *Discipline*, that result from any service a Clergyperson rendered to this Conference or that an active, a retired, a terminated, or a disabled Clergyperson of this Conference rendered to any local church, annual conference of the Church, general agency of the Church, other institution of the Church, former denomination that is now a part of the Church, or any other employer that employed the Clergyperson to perform services related to the ministry of the Church, or its predecessors, and that elected to make contributions to, or accrue a benefit under, such a plan, annuity, or fund for such an active, a retired, a terminated, or a disabled Clergyperson’s pension, severance, or disability plan benefit as part of his or her gross compensation.

NOTE: The rental/housing allowance that may be excluded from a Clergyperson’s gross income in any year for federal (and, in most cases, state) income tax purposes is limited under Internal Revenue Code section 107(2), and regulations thereunder, to the least of: (a) the amount of the rental/housing allowance designated by the Clergyperson’s employer or other appropriate body of the Church (such as this Conference in the foregoing resolutions) for such year; (b) the amount actually expended by the Clergyperson to rent or provide a home in such year; or (c) the fair rental value of the home, including furnishings and appurtenances (such as a garage), plus the cost of utilities in such year. Each clergyperson or former clergyperson is urged to consult with his or her own tax advisor to determine what deferred compensation is eligible to be claimed as a housing allowance exclusion.

Adopted June 15, 2018

## RESOLUTION CONCERNING #BETTERTOGETHER... (BUT ONLY IN JESUS!)

**Whereas**, A currently popular catch-phrase within the United Methodist Church (#BetterTogether) captures a hope for unity between diverse peoples and theologies; and

**Whereas**, the intent of the phrase, while admirable, glosses over theological differences that are neither superficial nor matters of interpretation, but rather deal with the very *Foundation* of the Christian Faith; and

**Whereas**, true unity is impossible separated from Truth-unity; that any supposed togetherness that denies or dismisses the Tri-unity of the God Head as presented from Genesis to Revelation by God the Word Himself, Jesus, is ultimately and dangerously false; and

**Whereas**, “#BetterTogether” is premised on a sandy foundation unless it is built upon the Solid Rock of Jesus who calls us together in Himself and in what He has taught us; and

**Whereas**, there are at least fifty Scriptures breathed by Jesus addressing issues of sexual immorality, homosexuality, and male/female-only marriage that are unequivocally clear in calling the Church to be together in righteousness, not political correctness;

**Therefore, be it resolved**, that the Tennessee Annual Conference gladly affirms that we are *BetterTogether*—but only when we are together in, by, and through Jesus; and

**Further, be it resolved**, that we recognize that to deny Jesus as God the Word or to ignore what Jesus defines as sin—or righteousness—is inherently NOT together and NOT better; and

**Finally, be it resolved**, that the Tennessee Annual Conference affirms the authority of the *Word of God* to define and boundary what is truth and freedom apart from what brings bondage, so we are together better on the Rock of Jesus!

Submitted by: Rev. Dr. Craig Green and First United Methodist Church, Livingston

Rejected June 15, 2018

**RESOLUTION TO RECOGNIZE THE DIFFERENCE BETWEEN RIGHT HEALING AND CIVIL  
RIGHTS  
THE TENNESSEE ANNUAL CONFERENCE**

*Whereas*, the United Methodist Church often stood at the forefront of the Civil Rights movement in the United States, even as it has recognized many obvious failures and has repented publicly and confessed those failures; and

*Whereas*, there are certainly civil rights issues involved in the various discussions concerning human sexuality; and

*Whereas*, the United Methodist Church has stood admirably with those seeking equal access to housing, hospital visitation rights, and civil protections for LGBTQ populations; and

*Whereas*, not all the issues surrounding current discussions of human sexuality involve civil rights; and

*Whereas*, in Scripture God stands for the rights of the marginalized and oppressed yet never healed or liberated anyone from being Asian, or European, or African, or Male, or Female; and

*Whereas*, God in Scripture DOES heal people from sexual brokenness and DOES teach repeatedly what is and what is not healthy human sexual expression; and

*Whereas*, the righteousness of defending the civil rights of all peoples compliments and does not conflict with the Righteous teaching and healing of God;

*Therefore, be it resolved*, that the Tennessee Annual Conference recognizes the difference between God's righteousness in calling for the Civil Rights of all peoples and the righteousness of God in healing and liberating people from all kinds of sins and brokenness.

Submitted by First United Methodist Church, Livingston, and Rev. Dr. Craig Green

Rejected June 15, 2018

**RESOLUTION ON CONTEXTUALIZATION  
TENNESSEE ANNUAL CONFERENCE**

**Whereas**, the term *Contextualization* has become a popular term in our Church cultural, used to explain the concept that varied cultural contexts call for the Gospel to be presented in various ways; and

**Whereas**, the Scriptural justification for contextualization is seemingly found in 1 Corinthians 9:22b, which reads, “I have become all things to all people, that I might by all means save some” (NRSV); and

**Whereas**, this justification for contextualization seems reasonable until placed in the light of 1 Corinthians 9:21b, which states “I am not free from God’s law but am under Christ’s law,” which makes clear that the cultural context does not and cannot override Biblical truth and morality; and

**Whereas**, the law and love of Christ does not therefore bend to the context, but rather, the context bends to the loving law of Christ Jesus;

**Therefore, be it resolved**, that the Tennessee Annual Conference values the *Christ* over the Context; celebrating God’s love which transforms cultural contexts by aligning them with Christ’s love, and not the other way around; and

**Be it further resolved**, that the Tennessee Annual Conference champions “Christ-textualization” as the way to change a culture and the world, not *contextualization*—when used as a justification to change the Gospel.

Submitted by: Rev. Dr. Craig Green and Livingston First United Methodist Church

Rejected June 15, 2018

**RESOLUTION ON “THE FALL MADE ME THIS WAY”  
TENNESSEE ANNUAL CONFERENCE**

*Whereas*, a common phrase in the culture, “God made me this way” is Scripturally incorrect and is often used to define and defend behavior and thought patterns that are clearly not from God and do not reflect God’s character and nature; and

*Whereas*, Scripture makes clear that the Fall, not God, is to blame for the groaning that all of creation makes while awaiting the restoration to perfection coming at the end of the age; and

*Whereas*, the Fall away from God was not God’s idea or action, but rather the willful rebellion of Adam that differentiates original sin from God’s original righteousness; and

*Whereas*, Scripture teaches, and United Methodism affirms that all humanity is born in sin (fallen) and therefore stands in need of a Savior, Jesus by Name; and

*Whereas*, fallen behaviors and thought patterns clearly do not reflect the Glory of God, since God came in the Person of Jesus to rescue humanity from fallenness; and

*Whereas*, fallen behavior has been defined in Scripture to be anything that does not reflect the Person of Jesus, the second Adam, including but not limited to abuse, hate, theft, dishonesty, sexual behavior outside of monogamous female/male marriage, and alcohol and drug abuse;

*Therefore, be it resolved*, that the Tennessee Annual Conference recognize and celebrate the God who comes to rescue and *rebirth* the fallen and calls us to a transformed life that reflects in mirror likeness (2 Corinthians 3:16-18) the Glory of the Christ as opposed to the sullied existence fallen humanity inherited from Adam and Eve; and

*Further, be it resolved*, that the Tennessee Annual Conference encourages United Methodists everywhere to proclaim that “the Fall made me this way, but God is remaking me in God’s Way!”

Submitted by: Rev. Dr. Craig Green and First United Methodist Church, Livingston

Rejected June 15, 2018

# **RESOLUTION TO RECOGNIZE SCRIPTURES ON MARRIAGE, SEXUAL PROPRIETY, AND HOMOSEXUALITY AS BEING TRULY SCRIPTURAL**

*Whereas*, the United Methodist Church recognizes Scripture as our “sufficient rule;” and

*Whereas*, the following fifty verses are universally recognized as coming from the Bible and are further recognized as Scripture,

Scriptures on Sexual Immorality	Scriptures specifically on Homosexuality	Scriptures on Marriage being Male/Female only
<p> Hebrews 13:1-5  1 Cor. 6:17-20  Mark 7:20-23  Matthew 15:10-20  Galatians 5:19  Ephesians 5:3-7  Titus 1:16  2 Cor. 12:21  Ephesians 5:8-9  Matthew 5:28  1 Thess.4:3-5  Colossians 3:5  1 Peter 2:11  1 Cor. 10:8  Acts 15:20  Ephesians 4:19  1 Cor. 5:11  Rev. 2:14  Rev. 2:20  Hebrews 12:16  Phil. 3:19  2 Peter 2:17-22  John 8:1-12 </p>	<p> Romans 1:26-28  Jude 5-8  1 Timothy 1:8-11  1 Cor. 6:9-11  Lev. 18:22  Lev. 20:13  Genesis 19:1-13  Judges 19:22-23  Ezekiel 16:49-50  Revelation 21:27-28  Revelation 22:15  Genesis 9:20-24  Genesis 10:15-19 </p>	<p> Mark 10:6-9  1 Cor. 7:2  Genesis 2:24  Matthew 19:4-6  Genesis 1:27  1 Peter 3:7  Proverbs 5:18-19  Proverbs 18:22  Proverbs 30:18-19  Ephesians 5:22-33  Deut. 24:5  Colossians 3:18 -19  1 Cor. 11:11-12  Proverbs 20:6-7  Hebrews 13:4 </p>

*Therefore, be it resolved*, that the Tennessee Annual Conference of the United Methodist Church acknowledges and celebrates that the list of Scriptures contained in the table of this resolution are indeed Scripture, and therefore authoritative and “useful for teaching, for reproof, for correction, and for training in righteousness.” (2 Tim. 3:16b NRSV)

Rejected June 15, 2018



**RESOLUTION FOR BIBLICAL ORTHODOXY  
THE TENNESSEE ANNUAL CONFERENCE**

**Whereas**, individuals and groups have arisen repeatedly within Christendom challenging the veracity of the Scriptures, the humanity and/or divinity of Jesus, the Personhood of the Holy Spirit, or the reality of the Trinity; and

**Whereas**, while the presenting issues over the centuries have varied, the core Christological issue has not: Is Jesus Christ truly the fully-God, fully-human living Word of God as presented in the Scriptures of the Old and New Testament... or not? And,

**Whereas**, the presenting issue in the late third century championed by Arian and his many followers denied the full divinity of Christ; and

**Whereas**, the current presenting issue revolving around human sexuality essentially does the same thing, denying the assertion in John 1 that Jesus is the pre-existent, co-eternal, living Word of God by denying the veracity of what Jesus spoke both orally (the “red” letters) and through inspiration (the “black” letters) of Scripture; and

**Whereas**, the core issue then as now is the same—the denial that Jesus is God the Word and that the Word has authority within the Church—which undercuts the reality of a Triune God and contradicts the central teaching of the Nicene Creed; and

**Whereas**, the Bishops of the early church repeatedly showed the courage to confront heresies and incorrect or misguided teachings in defense of the authority of the Word as contained in the Scriptures despite pressure from “really nice folks” within and without the Church who were pressuring for change that aligned with the prevailing attitudes in the culture; and

**Whereas**, the Bishops in the early Church realized that there was no “holy center” or middle ground between Arianism and Homousian belief; and

**Whereas**, Bishops and leaders of the modern church should likewise realize the incongruency between *sexoualikios protimisi opos kai theos* (sexual preference as god) and *Homousian* (One God in three Persons) belief; and

**Whereas**, the United Methodist Church desperately needs leaders of equal courage in this day to confront both the presenting and the core issues threatening the very life of the Church;

**Therefore, be it resolved**, that the Tennessee Annual Conference of the United Methodist Church calls for our Bishops to exhibit the same courage as their early Church counterparts to defend the Authority of the Word, the Reality of the Trinity, and the supremacy of orthodox Christianity considering the onslaught of antithetical teaching and thought in our time.

Submitted by Rev. Dr. Craig Green and Livingston First United Methodist Church

Rejected June 15, 2018

**RESOLUTION TO SUPPORT THE EPISTLE OF JUDE  
TENNESSEE ANNUAL CONFERENCE**

**Whereas,** The United Methodist Church recognizes the Epistle of Jude as one of the 66 Canonical books of the Bible; and

**Whereas,** Jude, who identifies himself as brother to James (and therefore likely the half-brother of Jesus) writes, *Beloved, while eagerly preparing to write to you about the salvation we share, I find it necessary to write and appeal to you to contend for the faith that was once for all entrusted to the saints. For certain intruders have stolen in among you, people who long ago were designated for this condemnation as ungodly, who pervert the grace of our God into licentiousness and deny our only Master and Lord, Jesus Christ* (Jude 3-4, NRSV); and

**Whereas,** the “licentiousness” Jude writes about is identified as sexual immorality and the pursuit of unnatural lust in the same fashion as Sodom and Gomorrah (vs 7); and

**Whereas,** those who teach and promote this licentiousness, who “pervert the grace of our God,” are described as “blemishes on our love feasts,” (vs.12) “grumblers and malcontents (who) indulge their own lusts, (who are) bombastic in speech, flattering people to their own advantage (vs 16); and

**Whereas,** the Apostles themselves prophesied that, “In the last time there will be scoffers, indulging in their own ungodly lusts. It is these worldly people, devoid of the Spirit, who are causing division” (vs.18-19); and

**Whereas,** the Epistle of Jude was written TO the true Church to warn ABOUT false teaching and teachers whose sexual teaching and behaviors were bringing division and destruction upon Christ’s Body; and

**Whereas,** The People called Methodist (until recently) understood this letter to be written TO them rather than ABOUT them;

**Therefore, be it resolved,** that the Tennessee Annual Conference recognizes the Epistle of Jude to be Scriptural truth and as such a call to *contend for the faith that was once for all entrusted to the saints*; a warning to recognize false teachers who promote sexual licentiousness (license to sin), and cause division, and a warning about false teaching that leads to the promotion of sexual immorality, grumbling, and bombastic speech; and

**Be it further resolved,** that the Tennessee Annual Conference will *have mercy on some who are wavering; save others by snatching them out of the fire; and have mercy on still others with fear, hating even the tunic (stole) defiled by their bodies* (vs 22-23, NRSV).

Submitted by Livingston First United Methodist Church and Rev. Dr. Craig Green

Rejected June 15, 2018

**RESOLUTION TO RECOGNIZE *LOVE'S* DEFINITION OF LOVE**  
**TENNESSEE ANNUAL CONFERENCE**

***Whereas,*** The United Methodist Church recognizes the authority of all Scripture as presented in the Old and New Testaments; and

***Whereas,*** 1 John 4:8 declares that *Whoever does not love does not know God, because God is love*; and

***Whereas,*** God, who is Love, has both defined and displayed in the fully human/fully divine Person of Jesus Christ, God the Word, what Love is and what Love is not; and

***Whereas,*** the God of Love has declared in at least 8 Scriptures that heavy drinking is not loving or lovely, a truth that has historically led United Methodists to encourage abstinence and moderation concerning alcohol consumption; and

***Whereas,*** the God of Love has declared in at least 21 Scriptures that gluttony is neither loving nor lovely, and that the United Methodist Church recognizes this truth in terms of lay and clergy health, calling all to a healthy lifestyle and responsible eating and food production habits; and

***Whereas,*** the God of Love has declared in at least 50 Scriptures that sexual immorality of all types—with specific attention to homosexuality, adultery, fornication, pornography, and bestiality—are not loving or lovely, and further has declared that marital love can only be expressed between one man/one woman; and

***Whereas,*** United Methodists believe that ALL Scripture is God-breathed (2 Timothy 3:16) and therefore just 1 Scripture would be enough to define and boundary Love, much less 8 or 21 or 50;

***Therefore, be it resolved,*** that the Tennessee Annual Conference recognizes that the God who IS Love is “the same yesterday, today, and forever” (Hebrews 13:8) and therefore defines forever and best what love is and what love is not; and

***Further be it resolved,*** that the God of Love came in love and *as* Love in the Person of Jesus Christ—not to condemn the loveless in their lovelessness—but rather to set the loveless (all humanity, apart from Jesus!) free to be healed from lovelessness—be it alcoholism, gluttony, lying, stealing, hate, racism, sexism, or sexual brokenness—by Love Himself.

Submitted by Rev. Dr. Craig Green; First United Methodist Church, Livingston

Rejected June 15, 2018

**Leland T. Carden, Resolution Relating for Creating an Additional Source of Funding  
for the Preservation of Closed Church and Conference Related Records**

**Submitted by the Tennessee Conference Commission on Archives and History (TNCAH)  
to the 2018 Session of the Tennessee Annual Conference  
Meeting at Brentwood UMC, June 13-15, 2018**

**RESOLUTION**

Whereas, The Book of Discipline of the United Methodist Church mandates that "In each annual conference there shall be a conference commission on archives and history; whose primary duty shall be to collect, preserve, and make accessible the historically significant records of the conference and its agencies, including data relating to the origin and history of the conference and its antecedents; and to assist local churches in preserving their records, compiling their histories and celebrating their heritage; and, to provide for the permanent safekeeping of the historical records (and artifacts) of all abandoned or discontinued churches in the bounds of the annual conference and its antecedents." (Para. 641, page 485); and

Whereas, the TNCAH budget funded through the conference apportionments for retaining, organizing, and preserving such records and materials of the Annual Conference does not adequately fund the work mandated by The Book of Discipline. This is due to the ever increasing work-load of the commission brought about with the organization and/or closure of every church, as well as with the ordination of every new clergyperson, and licensing of every new local pastor. In addition, funding for basic on-going expenses such as rent and supplies will also continue to rise as time goes by.

Whereas, present funding levels enable the TNCAH to (more or less) stay current on records processing, they do not make it possible to catch up the significant backlog of work that accumulates as materials from churches, district, and conference offices are added to the archives. Nor does it provide the funding needed to adequately research and document the profound history of the Conferences, their clergy and churches, and their impact on both the state and the church.

Therefore, may it be resolved that, to supplement the annual budget obtained thru the conference apportionments, the Tennessee Conference Commission on Archives and History (TNCAH) receive 5% of the proceeds received from the sale price of each closed church property, as a budgetary supplement designated for the purchase of supplies and labor necessary to process the records of the closed church(es), and the expense of collecting, processing, and permanently housing them.

Respectfully submitted on this 10th day of April, 2018, by:

**Rev. Leland T. Carden, Chairperson  
Tennessee Conference Commission on Archives and History**

Rejected June 15, 2018

## Resolution

Whereas: The bishop of the Tennessee Conference, speaking out of the Commission on the Way Forward on 15 March, 2018 invited us to pray for three groups of people, the second group being described as follows: “The faithful LGBTQ person who has also been a part of the UMC in every way, from baptism to youth group to worship and financial giving to leadership. Their fear: in the end, they do not want to feel that the church never accepted them.” The fallacy of this description falls upon the second word of the statement, “faithful”. If a person can be described as LGB, that is as being Lesbian, or Gay, or Bi-sexual; it is indicative that they have not been faithful to the scriptures in God's Word, the Holy Bible. (1 Corinthians 6:9 speaks about unjust people, “Those who are sexually immoral, those who worship false gods, adulterers, both participants in same-sex intercourse, thieves, the greedy, drunks, abusive people, and swindlers won't inherit God's kingdom.” CEB). For each sin listed here, God has given us a choice, yield or abstain; the church would not condone any of these other sins, neither should we condone same-sex intercourse.

Whereas: Jesus, the Resurrected Christ, speaking to his disciples in Luke 24:47 (KJ) did ask them to preach repentance and remission of sins to all the world, repentance being defined as turning away from sin and resolving to reform one's life and remission being defined as asking some one to refrain from enforcing a penalty.

Whereas some contend that an all loving God will not allow people to go to hell. Yet John, speaking of Jesus in Luke 3:17 says, “The shovel he uses to sift the wheat from the husks is in his hands. He will clean out his threshing area and bring the wheat into his barn. But he will burn the husks with a fire that can't be put out.” I have felt the pain of hearing that Duane, my high school class mate, later embraced the homosexual life style and died at an early age from AIDS. There is more pain from knowing that my cousin posted a face book photo of a parade banner saying, “Gay but Christian”. I contend that if we really love the homosexuals, we will tell them what the Bible says about their eternal disposition. If the homosexuals want to be Christians, they must disavow their old life style so they can accept the transforming grace that Jesus offers them, just as he loved and invited the rich man (Mark 10:22), but the man went away sadly because he was unwilling to give up his wealthy life style.

Whereas some United Methodist ministers are reluctant to use parts of the scriptures contained in the Holy Bible, but Luke 9:26 states, “Whoever is ashamed of me and my words, the Human One will be ashamed of that person when he comes in his glory and in the glory of the Father and of the holy angles.” (CEB)

Whereas some United Methodist lay persons are putting their own souls at risk by supporting the practice of same-sex marriage thus ignoring many passages of the scriptures that condemn homosexuality. See Luke 17:1-4 where Jesus said to his disciples, “Things that cause people to trip and fall into sin must happen, but how terrible it is for the person through whom they happen. 2. It would be better for them to be thrown into a lake with a large stone hung around their neck than to cause one of these little ones to trip and fall into sin. 3. Watch yourselves! If your brother or sister sins, warn them to stop. If they change their hearts and lives, forgive them. 4. Even if some one sins against you seven times in one day and returns to you seven times and says, 'I am changing my ways,' you must forgive that person.” See also, James 5:19-20. “Brethen, if any or you do err from the truth, and one convert him; Let him know, that he which converteth the sinner from the error of his way, shall save a soul from death, and shall hide a multitude of sins.” (KJ)

### Resolution:

Be it resolved, therefore, that United Methodist Christians are a Bible believing people not willing to forsake a single Word of God's Bible. We will not lie (Psalms 119:29 “Remove from me the way of lying and grant me thy law graciously. 30. I have chosen the way of truth: thy judgments have I laid before me.” KJ) to those who call themselves homosexuals but will convey to them what the scriptures say about those who practice their lifestyle and the eternal condemnation that they can expect on the day that our Lord, Jesus Christ judges all of us unless we have repented of our sins and begged for the mercy that Jesus has offered to us through His sacrifice on the cross.

Clergy and Laity of the United Methodist church, shall use the Scriptures without restraint in their interactions with all persons, considering it to be “love speech” and to speak with courageous compassion in order to fulfill the mandate of the great commission in Matthew 28:19 “Therefore, go and make disciples of all nations, baptizing them in the name of the Father and of the Son and the Holy Spirit, teaching them to obey everything that I've commanded you.” (CEB) We invite homosexuals to join us as we would invite any sinner, asking them to renounce their old way of life and go forth in newness of life, accepting the transforming grace and love of Christ Jesus. Psalms 119:101 “I have refrained my feet from every evil way, that I might keep thy word.”

Submitted by: Hugh Lowe

Rejected June 15, 2018

**RESOLVE Resolution 1 Pertaining to School Shootings:  
Districts to develop plans of action**

Whereas:

1. The students, faculties and staffs of the nation's schools are still killed, injured, or traumatized by persons shooting them on campuses with firearms, and
2. The trauma to the victims, their families and their communities endures for many years, and
3. People of good will on different sides of the theological and political spectrum are united that these shootings must end, and
4. Open dialogue among people of faith must continue but we are convicted that we must also act, and
5. Our children and school workers are precious in the eyes of God and cherished in our hearts as gifts from God, and
6. It is our responsibility as Christian people and as citizens of the country to guide and protect children and their teachers and school workers while on the job; and
7. We recognize that there are many contributing factors which may contribute to such atrocities and that there is no single measure that is "the" answer; and
8. We, as thoughtful guardians of their well-being, should be actively engaged in providing safe and peaceful environments in which our students and school workers may thrive and flourish:

Therefore, be it resolved by the 2018 Tennessee Annual Conference that:

1. Each district of the Tennessee Conference shall establish a plan of action for helping to enhance safety at schools that accord with other relevant resolutions that may be approved by this annual conference, and
2. Each district's plan of action shall be included in writing in materials distributed to delegates of the 2019 Annual Conference.

Submitted by RESOLVE:

T. J. Carney, President, Conference Council on Youth  
Ministry Brad Fiscus, Director, Next Gen Discipleship  
Rev. Dr. Kennard Murray, Superintendent, Red River District  
Rev. Phil Ross, RESOLVE co-chair, retired Elder serving Marion UMC  
Rev. Donald Sensing, RESOLVE co-chair, Pastor, Greenbrier-Gideon Charge

Adopted June 15, 2018

**RESOLVE Resolution 2 Pertaining to School Shootings:  
Call for volunteers**

Whereas:

1. The students, faculties and staffs of the nation's schools are still killed, injured, or traumatized by persons shooting them on campuses with firearms, and
2. The trauma to the victims, their families and their communities endures for many years, and
3. People of good will on different sides of the theological and political spectrum are united that these shootings must end, and
4. Open dialogue among people of faith must continue but we are convicted that we must also act, and
5. Our children and school workers are precious in the eyes of God and cherished in our hearts as gifts from God, and
6. It is our responsibility as Christian people and as citizens of the country to guide and protect children and their teachers and school workers while on the job; and
7. We recognize that there are many contributing factors which may contribute to such atrocities and that there is no single measure that is "the" answer; and
8. We, as thoughtful guardians of their well-being, should be actively engaged in providing safe and peaceful environments in which our students and school workers may thrive and flourish:

Therefore, be it resolved by the 2018 Tennessee Annual Conference that:

1. United Methodist adults of the Tennessee Conference, in coordination with their local school officials and/or law-enforcement agencies, are urged to assist schools' staff and on-scene law-enforcement officers on campuses as unarmed volunteers for matters related to safety and security of students, faculty and staff, especially at the beginning and closing of the school day; and
2. Adult United Methodists of the Tennessee Conference serve, as may be possible, as Tennessee School Safety Specialists in accordance with the standards set forth by the state's Department of Education.
3. The secretary of the Annual Conference shall submit a copy of this resolution to the Tennessee Commissioner of Education.

Submitted by RESOLVE:

T. J. Carney, President, Conference Council on Youth  
Ministry Brad Fiscus, Director, Next Gen Discipleship  
Rev. Dr. Kennard Murray, Superintendent, Red River District  
Rev. Phil Ross, RESOLVE co-chair, retired Elder serving Marion UMC  
Rev. Donald Sensing, RESOLVE co-chair, Pastor, Greenbrier-Gideon Charge

Adopted June 15, 2018



**RESOLVE Resolution 3 Pertaining to School Shootings:  
Call for Increased Law-Enforcement Presence**

Whereas:

1. The students, faculties and staffs of the nation's schools are still killed, injured, or traumatized by persons shooting them on campuses with firearms, and
2. The trauma to the victims, their families and their communities endures for many years, and
3. People of good will on different sides of the theological and political spectrum are united that these shootings must end, and
4. Open dialogue among people of faith must continue but we are convicted that we must also act, and
5. Our children and school workers are precious in the eyes of God and cherished in our hearts as gifts from God, and
6. It is our responsibility as Christian people and as citizens of the country to guide and protect children and their teachers and school workers while on the job; and
7. We recognize that there are many contributing factors which may contribute to such atrocities and that there is no single measure that is "the" answer; and
8. We, as thoughtful guardians of their well-being, should be actively engaged in providing safe and peaceful environments in which our students and school workers may thrive and flourish; and
9. We recognize that armed force by law-enforcement officers to stop a school shooter, while regrettable, may sometimes be necessary, and
10. Presently, a minority of Tennessee schools have a School Resource Officer assigned; and
11. Typically, only one SRO is on duty in schools that have them; and
12. A high number of our schools are too large for a single SRO officer to secure effectively; and
13. We note that the School Safety Act of 2018 is still pending in the Tennessee legislature at the time of submission of this resolution to the Conference:

Therefore, be it resolved by the 2018 Tennessee Annual Conference that:

1. We support enactment by the Tennessee legislature to enable local school districts to hire off-duty, though still actively serving, law-enforcement officers as additional armed security officers on school campuses.
2. Members of the Tennessee Conference urge their own legislators to enact such legislation; and
3. The secretary of the Annual Conference shall submit a copy of this resolution to the governor of the state, the leader of each political party of the state senate and house, to the commissioner of the Department of Education, and to the commissioner of the state Department of Safety & Homeland Security.

Submitted by RESOLVE:

T. J. Carney, President, Conference Council on Youth

Ministry Brad Fiscus, Director, Next Gen Discipleship

Rev. Dr. Kennard Murray, Superintendent, Red River District

Rev. Phil Ross, RESOLVE co-chair, retired Elder serving Marion UMC

Rev. Donald Sensing, RESOLVE co-chair, Pastor, Greenbrier-Gideon Charge

Adopted June 15, 2018

**RESOLVE Resolution 4 Pertaining to School Shootings:  
On the arming of school teachers**

Whereas:

1. The students, faculties and staffs of the nation's schools are still killed, injured, or traumatized by persons shooting them on campuses with firearms, and
2. The trauma to the victims, their families and their communities endures for many years, and
3. People of good will on different sides of the theological and political spectrum are united that these shootings must end, and
4. Open dialogue among people of faith must continue but we are convicted that we must also act, and
5. Our children and school workers are precious in the eyes of God and cherished in our hearts as gifts from God, and
6. It is our responsibility as Christian people and as citizens of the country to guide and protect children and their teachers and school workers while on the job; and
7. We recognize that there are many contributing factors which may contribute to such atrocities and that there is no single measure that is "the" answer; and
8. We, as thoughtful guardians of their well-being, should be actively engaged in providing safe and peaceful environments in which our students and school workers may thrive and flourish; and
9. Having observed that all school shootings result in mass movements of students attempting to hide or escape, and
10. Teachers have been single-focused on removing their students from the area of danger, whether by flight or barricade, and
11. We have already filled teachers' requirements with work that usually takes enormous amounts of time other than school hours, and
12. Proficiency with a firearm in lethal environments, especially in crowds and high uncertainty and high mobility, is extremely difficult and requires very high levels of ongoing live-fire practice; and
13. We do not believe it is realistic to think that over time that school staff or teachers will maintain proficiency:

Therefore, be it resolved by the 2018 Tennessee Annual Conference that:

1. We urge members of the Tennessee Conference of the UMC to oppose any legislation by the Tennessee legislature that either requires or authorizes the arming of teachers or staffs of school with firearms; and
2. Should such legislation become law, we urge local school districts not to authorize staff or faculty to be armed on school grounds.
3. The secretary of the Annual Conference shall submit a copy of this resolution to the governor of the state, the leader of each political party of the state senate and house, to the commissioner of the Department of Education, and to the commissioner of the state Department of Safety & Homeland Security.

Submitted by RESOLVE:

T. J. Carney, President, Conference Council on Youth  
Ministry Brad Fiscus, Director, Next Gen Discipleship  
Rev. Dr. Kennard Murray, Superintendent, Red River District  
Rev. Phil Ross, RESOLVE co-chair, retired Elder serving Marion UMC  
Rev. Donald Sensing, RESOLVE co-chair, Pastor, Greenbrier-Gideon Charge

Adopted June 15, 2018

**RESOLVE Resolution 5 Pertaining to School Shootings:  
Gun Violence Restraining Orders**

Whereas:

1. The students, faculties and staffs of the nation's schools are still killed, injured, or traumatized by persons shooting them on campuses with firearms, and
2. The trauma to the victims, their families and their communities endures for many years, and
3. People of good will on different sides of the theological and political spectrum are united that these shootings must end, and
4. Open dialogue among people of faith must continue but we are convicted that we must also act, and
5. Our children and school workers are precious in the eyes of God and cherished in our hearts as gifts from God, and
6. It is our responsibility as Christian people and as citizens of the country to guide and protect children and their teachers and school workers while on the job; and
7. We recognize that there are many contributing factors which may contribute to such atrocities and that there is no single measure that is "the" answer; and
8. We, as thoughtful guardians of their well-being, should be actively engaged in providing safe and peaceful environments in which our students and school workers may thrive and flourish:

Therefore, be it resolved by the 2018 Tennessee Annual Conference that:

1. We call upon the Tennessee legislature to enact, and the governor to sign into law, measures commonly referred to as Gun Violence Restraining Orders that permit, by court order, temporary seizure of firearms from persons referred to law enforcement by immediate family members; and
2. Referrals must specify how the subject person is a potential threat to his/her own or others' safety; and
3. Any statute enacting Gun Violence Restraining Orders must include protection of due process, including the right of the person concerned to appeal in less than 30 days of the order being issued, in person before the judge who ordered the seizure.
4. The secretary of the Annual Conference shall submit a copy of this resolution to the governor of the state, the leader of each political party of the state senate and house, to the commissioner of the Department of Education, and to the commissioner of the state Department of Safety & Homeland Security.

Submitted by RESOLVE:

T. J. Carney, President, Conference Council on Youth Ministry

Brad Fiscus, Director, Next Gen Discipleship

Rev. Dr. Kennard Murray, Superintendent, Red River District

Rev. Phil Ross, RESOLVE co-chair, retired Elder serving Marion UMC

Rev. Donald Sensing, RESOLVE co-chair, Pastor, Greenbrier-Gideon Charge

Adopted June 15, 2018

**RESOLVE Resolution 6 Pertaining to School Shootings:  
Enhancements of School Buildings**

Whereas:

1. The students, faculties and staffs of the nation's schools are still killed, injured, or traumatized by persons shooting them on campuses with firearms, and
2. The trauma to the victims, their families and their communities endures for many years, and
3. People of good will on different sides of the theological and political spectrum are united that these shootings must end, and
4. Open dialogue among people of faith must continue but we are convicted that we must also act, and
5. Our children and school workers are precious in the eyes of God and cherished in our hearts as gifts from God, and
6. It is our responsibility as Christian people and as citizens of the country to guide and protect children and their teachers and school workers while on the job; and
7. We recognize that there are many contributing factors which may contribute to such atrocities and that there is no single measure that is "the" answer; and
8. We, as thoughtful guardians of their well-being, should be actively engaged in providing safe and peaceful environments in which our students and school workers may thrive and flourish:

Therefore, be it resolved by the 2018 Tennessee Annual Conference that we urge:

1. Members of the Tennessee Conference who are qualified to assess the physical safety and construction safety of school buildings and grounds, offer to do so with a focus on inhibiting the effectiveness of gunfire directed against persons on the campus, and
2. Members of the Tennessee Conference, in coordination with local school and civil officials, actively engage in helping resource and provision local-initiative improvements to that end, such as (examples):
  - a. Installation of high-impact-resistant windows to inhibit or prevent penetration by gunfire,
  - b. "Hardening" walls of classrooms to inhibit or prevent penetration by gunfire,
  - c. Systems to monitor in real time who is entering school buildings and where,
  - d. Locking or blocking mechanisms on classroom doors that are resistant to disabling by gunfire, and
3. That future construction of schools incorporate architectural features designed to minimize the ability of a shooter to gain access to attack school grounds or succeed if he does, including protective features against gunfire.
4. The secretary of the Annual Conference shall submit a copy of this resolution to the governor of the state, the commissioner of the Department of Education, and to the commissioner of the state Department of Safety & Homeland Security.

Submitted by RESOLVE:

T. J. Carney, President, Conference Council on Youth Ministry

Brad Fiscus, Director, Next Gen Discipleship

Rev. Dr. Kennard Murray, Superintendent, Red River District

Rev. Phil Ross, RESOLVE co-chair, retired Elder serving Marion UMC

Rev. Donald Sensing, RESOLVE co-chair, Pastor, Greenbrier-Gideon Charge

Adopted June 15, 2018

**RESOLVE Resolution 7 Pertaining to School Shootings:  
Legal Age to Own Semi-Automatic Rifles**

Whereas:

1. The students, faculties and staffs of the nation's schools are still killed, injured, or traumatized by persons shooting them on campuses with firearms, and
2. The trauma to the victims, their families and their communities endures for many years, and
3. People of good will on different sides of the theological and political spectrum are united that these shootings must end, and
4. Open dialogue among people of faith must continue but we are convicted that we must also act, and
5. Our children and school workers are precious in the eyes of God and cherished in our hearts as gifts from God, and
6. It is our responsibility as Christian people and as citizens of the country to guide and protect children and their teachers and school workers while on the job; and
7. We recognize that there are many contributing factors which may contribute to such atrocities and that there is no single measure that is "the" answer; and
8. We, as thoughtful guardians of their well-being, should be actively engaged in providing safe and peaceful environments in which our students and school workers may thrive and flourish; and
9. Semi-automatic firearms have been used in every school mass shooting in recent decades; and
10. Persons age 18 and older may legally buy semi-automatic rifles from a licensed dealer or take possession of them from a private seller or transferor; and
11. Persons age 18-20 may not legally receive handguns from licensed dealers but may legally take possession of handguns from a private seller or transferor:

Therefore, be it resolved by the 2018 Tennessee Annual Conference that we urge:

1. The Tennessee legislature to enact, and the governor sign into law, that ownership of semi-automatic rifles or semi-automatic pistols may not lawfully be transferred to any person of the state who has not attained his or her twenty-first birthday; and
2. US Representatives and Senators of the state introduce legislation in Congress to the same effect nationally; and
3. The secretary of the Annual Conference shall submit a copy of this resolution to the governor of the state, the leader of each political party of the state senate and house, and to each US Representative of precincts within the Tennessee Annual Conference, and to each US Senator of the state.

Submitted by RESOLVE:

T. J. Carney, President, Conference Council on Youth Ministry

Brad Fiscus, Director, Next Gen Discipleship

Rev. Dr. Kennard Murray, Superintendent, Red River District

Rev. Phil Ross, RESOLVE co-chair, retired Elder serving Marion UMC

Rev. Donald Sensing, RESOLVE co-chair, Pastor, Greenbrier-Gideon Charge

Adopted June 15, 2018

# CHAPTER 7

## MEMOIRS

We celebrate the lives of individuals who are saints!

Some of them, with us, are a part of the whole body of living Christian believers, and others who have finished their lives here on earth are a part of the church triumphant! Some have touched us compassionately so we could experience the love of the Lord while others have reminded us to be faithful and avoid drifting into life away from God.

They have all shaken our being—all have been faithful examples of lives of wholeness, working for justice.

O God of both the living and the dead...

... who lives and reigns with you and the Holy Spirit, one God, now and forever.

John W. Arnold, Jr.	307
William Lewis Barnes	308
Rosemary Jane Clark Bird	309
Thomas H. Cloyd	310
Willard L. Dalrymple	312
Luke Dunn	312
Karen Eades	314
Philip C. Falk	315
George D. Ferguson	317
Elaine B. Forrester	318
Wendell Francis	319
James G. (Jim/Jimmy) Hamilton	321
Earl Newman Hocker	322
Charles Edward Martin	323
John William Menees	325
William Eli Pearce	326
Bula Grider (Bea) Robins	328
Alice Sanford	329
Michael Williams	329

Lord, you have examined me.  
You know me.  
You know when I sit down and when I stand up.  
Even from far away, you comprehend my plans.  
You study my traveling and resting.  
You are thoroughly familiar with all my ways.  
There isn't a word on my tongue, Lord,  
that you don't already know completely.  
You surround me—front and back.  
You put your hand on me.  
That kind of knowledge is too much for me;  
it's so high above me that I can't fathom it.

Where could I go to get away from your spirit?  
Where could I go to escape your presence?  
If I went up to heaven, you would be there.  
If I went down to the grave, you would be there too!  
If I could fly on the wings of dawn,  
stopping to rest only on the far side of the ocean—  
even there your hand would guide me;  
even there your strong hand would hold me tight!

If I said, "The darkness will definitely hide me;  
the light will become night around me,"  
even then the darkness isn't too dark for you!  
Nighttime would shine bright as day,  
because darkness is the same as light to you!

Psalm 139:1-12



## John W. Arnold, Jr.

**January 8, 1960–September 27, 2017**



Rev. John W. Arnold Jr. was born in Winchester, Tennessee, to the late John William Arnold, Sr. and Jane Holland Arnold. He graduated from Franklin County High School in 1978. In 1984 he received his bachelor's degree in Music Therapy from Tennessee Technological University. During his time at Tennessee Tech, he toured the country as part of the renowned Tennessee Tech Tuba Ensemble. Soon after graduating from Tennessee Tech, John began to work for The United Methodist Church. He received his Master of Divinity Degree from Asbury University in 1995 and became an elder in The United Methodist Church in 1997. John then began a life of service at several Methodist congregations in Tennessee. As he stated near the end of his life:

"I also want to express my deepest gratitude to the churches I was honored to pastor; Granville UMC, Currys Chapel UMC, Maggert UMC, Jack Apple UMC, Ebenezer UMC, Greenbrier UMC, Fellowship UMC, Gallatin UMC, and Lafayette UMC. Each church has blessed my life in amazing and uncountable ways. I was nurtured at an early age by my home church, Winchester First UMC. Thank you for all the ways you impacted my life."

He spent many years building the Youth Ministry for Beersheba Springs UM Camp. It brought him great joy to give youth spiritual guidance and watch them flourish. He was deeply committed in foreign missions. From 2004 to 2009 he participated in mission trips to Guatemala VIM where he served by building block homes, mixing cement by hand, and building a school for the native people. His passion there was Bible School for the children who called him Pap Grande! Besides the joy he found in Christian service and music, John enjoyed spending time watching science fiction movies, playing chess, studying Civil War history, and studying quantum physics.

John passed away from a two-year battle with acute myeloid leukemia (AML) on September 27, 2017. During this time of battling his illness, John was a light of encouragement, praying for his caregivers and visitors. Knowing he was facing a situation that would ultimately take his earthly life he provided others with encouragement and tried to brighten their day in some small way.

During visits his friends and colleagues came to comfort and encourage John. In all situations the visitor was the one that left comforted and encouraged. John did not let his situation or circumstance prevent him from pursuing the great commission, *"Go therefore and make disciples of all nations, baptizing them in the name of the Father and of the Son and of the Holy Spirit, teaching them to observe all that I have commanded you. And behold, I am with you always, to the end of the age."* – Matthew 28: 19-20.

While his illness took him out of the pulpit, John continued to preach the love and saving grace of Jesus. He prayed for God's mercy and grace as others faced heartache and challenges. To honor and acknowledge Jesus's sacrifice on the cross he invited visitors to participate in Holy Communion. John produced video sermons focusing on the comfort Christians have while facing unbearable circumstances. In the last months of his life he was baptizing new believers. He truly modeled the servanthood of Jesus. Often putting others before himself, even while experiencing pain during the darkest, deepest pit of his ordeal.

John loved people and loved Jesus. John's life was passionately devoted to ensuring the people that he loved knew about the gift of salvation provided by Jesus's unconditional love. His final days were spent in pursuit of this passion.

*"I have fought the good fight, I have finished the race, I have kept the faith."* – 2 Timothy 4:7

Lovingly shared by David Arnold, John's brother

## William Lewis Barnes

July 17, 1931–August 21, 2017



“Mine is a life built on a belief that a Grace-Creator is working to heal a fallen and broken creation and has delegated much of that healing responsibility to human beings.” (*To Love a City* by Reverend Bill Barnes, 2004)

Reverend Bill Barnes was born in Nashville, Tennessee, on July 17, 1931. He grew up in Nashville, went to school there, and was deeply influenced by the experiences of urban life. In his book, *To Love a City*, Bill notes two of the powerful experiences which helped shape the person he would become. One was poverty caused by his parents’ failing health which gave him great empathy for the poor. Another happened when he was 8 years old and he saw a trolley driver slap a black woman because she did not quickly yield her seat to a white person. That day he heard a voice that said, “This is *wrong!* Resist it!” Much of his ministry was focused on what he called the “twin engines of poverty and race.”

Bill graduated from West High School and Vanderbilt University. Bill spent three years in the Army, stationed outside Paris, France, and then attended Yale Divinity School, graduating in 1959.

Bill was married to Brenda, whom he adored. And he could talk extensively about his three children, Tim, Amy, and Elizabeth and his grandchildren, Matthew, Vincent, and Andrew. He is also survived by many, many friends and colleagues, who have been inspired by him to continue the healing responsibility of a broken creation—a responsibility that he modeled so well.

Bill served only three churches in his long career: Huntland Circuit and Carroll Street, and he was the founding pastor of Edgehill UMC in Nashville. He also taught courses at Scarritt College for several years. When asked why he stayed at Edgehill for 30 years, Bill would answer something like this, “I loved Edgehill and I couldn’t imagine being anywhere else, but at some point I’m pretty sure I became unappointable, which means I must have been doing something right.”

Bill had an extensive collection of turtles to remind him of one of his favorite quotes, “Behold the turtle! He makes progress when he sticks his neck out.” (James Bryant Conant) Bill was known for sticking his neck out, especially if it meant advocating for the poor and those who were pushed to the margins, for racial equality, for social justice issues, and for the full inclusion of LGBTQ persons in the life of the church. (Bill led Edgehill to become the first reconciling congregation in the Southeastern Jurisdiction.)

He was best known as an unrelenting advocate for affordable housing in Nashville. The Metropolitan Nashville Barnes Affordable Housing Fund is named in his honor. Bill’s life fulfilled the baptismal vows “to resist evil, injustice and oppression in whatever forms they present themselves.”

Bill served on countless boards and agencies, both in the city of Nashville and in the Tennessee Conference. He chaired Metro Social Services, Clergy United for Integrated Education, Nashville Association of Rabbis, Priests and Ministers, to name a few. In retirement he worked with Tying Nashville Together and the Tennessee Conference Shalom Zone program. He continued his work and advocacy with Project Return, NOAH and the O.N.E./Barnes Scholarship Fund, providing scholarships for young adults from the Edgehill community.

Though Bill was not one to discuss awards, he won many throughout his life including the 2016 Human Relations Award, the Champion Award (for work with persons without permanent housing), and the 2012 Yale Divinity Alumni Award for Distinction in Congregational Ministry.

In 2017, the Tennessee House of Representatives passed a resolution to honor and commend Bill “for his visionary service in helping establish an affordable housing trust fund for Nashville, salute his career as a minister, civil rights advocate, and champion of the poor and marginalized.”

Bill died on August 21, 2017, moments before the city of Nashville fell into complete darkness because of a total eclipse. It seemed symbolic to those of us who knew and loved Bill, but the darkness did not last and will not last because many of us will continue to fight the good fight and to carry on the ministries of justice modeled by Bill’s life.

Bill’s life was celebrated at Belmont United Methodist Church on September 2, 2017, and the church was filled with people, celebratory music, and overflowing grace.

Lovingly shared by Reverend Ken Edwards

---

## **Rosemary Jane Clark Bird**

**December 7, 1946–May 11, 2018**



Rosemary Jane Clark Bird was born in Muskegon, Michigan, on December 7, 1946, to the Rev. Burdette Sanford Clark and Alice Winifred Mary Green Clark. She and her sister, Adelle Cornelia Clark Gunn, spent their growing up years at various Methodist churches in the Michigan and East New York conferences as their parents served many churches there as pastor and church organist.

Rosemary was married to Wayne Gunther from 1966 through 1972. After a difficult divorce, she and her son, Greg Gunther, returned to be with her parents who were serving their last active pastorate at Jefferson Avenue UMC in Detroit, Michigan. During this time, Rosemary worked for Cokesbury and began making plans to finish her education at Scarritt College in Nashville. In 1976, she graduated from Scarritt with a master’s degree in Christian education.

As her parents had since retired to St. Petersburg, Florida, she sought and found a full-time position as a director of Christian education at Seminole UMC in Seminole, Florida, a suburb of St. Petersburg. From 1977-1980 she served at Seminole, and from 1980-1984 she served at Christ UMC in downtown St. Petersburg.

In the fall of 1984, Rosemary sought a position at McKendree UMC in Nashville, Tennessee. She became the director of Christian education at McKendree and served there through the middle of 1987. Also, during this time, she was approved as a diaconal minister in the Tennessee Conference of The United Methodist Church.

As her time at McKendree came to a close, she met and soon after married Kenneth M. Bird, Jr. It was at this point that she effectively retired from full-time church work. Her service to the church was far from over, however. Upon settling in Hermitage, Tennessee, she began serving as a layperson at Dodson Chapel UMC from 1987-1994, also working as a teacher and assistant in the daycare center housed in the church.

In the fall of 1994, as her son Greg graduated from college and began his career as a public-school music educator, she relocated to Dickson, Tennessee, with her husband. They eventually settled in Lyles, Tennessee, where she

became active in the Bon Aqua UMC and then Nickell Memorial UMC (later renamed East Hickman UMC). She was very active in the Christian education program at East Hickman UMC and she was a substitute preacher many times there.

Her deep and abiding faith and her love for The United Methodist Church were the hallmarks of her years of varied service to the Church. A favorite symbol of hers was the butterfly which was a metaphor for Christ's resurrection from the dead to new life.

During the years following her active service, she enjoyed many hobbies such as crocheting, was able to enjoy several cruises, and spent time with her beloved grandchildren. Rosemary passed away unexpectedly at her home in Lyles on May 11, 2018. Her loving spirit and servant's heart will be sorely missed by her family and the faith community of East Hickman UMC.

Lovingly submitted by her son, Greg

---

## **Thomas H. Cloyd**

**March 10, 1930–June 29, 2017**

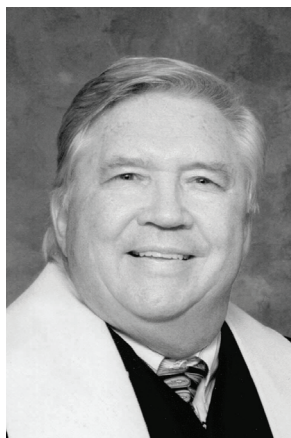

Thomas H. Cloyd was born in Donelson, Tennessee, on March 10, 1930, to Sabra Sue and Coen C. Cloyd. He received all of his early schooling in Donelson where he was very active in all sports, especially football. After graduating, he went on to play football at Vanderbilt and later at Tennessee Tech. Tom also served a short stint in the Marines.

While at Tech he met his soul mate, Betty Shannon, and they married during spring break of Tom's senior year. When Tom received his degree, they headed to Perkins School of Theology at SMU in Dallas. Tom's little Ford was loaded with all their worldly possessions as they excitedly began this new venture. While at Perkins, Tom became interested in missions and on hearing Bishop Newell Booth from the Congo speak about the need there, he felt called to go as a missionary.

The Lord opened many doors for the couple and after a year of preparation at Scarritt College and a year in Belgium studying French, the Cloyds arrived in the Congo in 1957. Tom was assigned as director of the Methodist Mission schools in Elizabethville (now Lubumbashi) and as director of youth ministries. He supervised the building of one gymnasium and helped construct several outdoor basketball courts. His love of sports was apparent as he organized many basketball teams and taught youth the skills of the game. The Congo youth gave him the nickname of Bwana Kucheza from the Swahili word "to play". The name suited him well!

After the Cloyds came home on furlough, Tom worked for the Board of Missions in New York and then accepted the position on the staff of Lakewood United Methodist Church in Cleveland, Ohio, the church that had sponsored the Cloyds while they were in Africa. Following that, Tom became the superintendent of the Navajo Methodist School in Farmington, New Mexico. The Cloyds set out with all their belongings once again—this time with their children Mark, Cindy, and Tim. They spent several wonderful years in New Mexico and while they were there, they added a fourth child, Suzanne. Tom enjoyed the Southwest and loved and appreciated his students, some of whom have kept up with the Cloyds throughout the years.

Before leaving the Southwest, Tom received the Ph.D. degree in cross-cultural education from the University of New Mexico. He had previously received a MDiv. degree from Perkins School of Theology and a MA from Scarritt College. After returning to the Tennessee Conference in 1973, Tom served as minister of several churches: McKendree, Springfield, Belle Meade and, after he retired, Seay Hubbard. He also served as director of the Conference Council on Ministries and as district superintendent of the Cumberland District.

Tom had a great capacity to love everyone, regardless of their race, ethnicity, status, or religion. His family meant so much to him—especially his wife Betty and their children and beloved grandchildren. He also loved each of the churches he served and was grateful for the many loving relationships that were formed. He cherished his many friends—both church members and colleagues in ministry—and considered his friends and family to be his greatest treasure.

Tom was pre-deceased by his parents, his sister Bettye Sue Cloyd Dunlap, and his brother Dr. James B. Cloyd. He is survived by Betty, his wife of 65 years, sons Thomas Mark Cloyd (Teresse), Dr. James Timothy Cloyd (Wendy); daughters Cynthia Cloyd (Jerry Keller) and Rev. Suzanne Cloyd Hultman (Dr. Scott) and seven grandchildren: Logan Scott, Samuel and Thomas Cloyd; Maggie Chrietzberg; and Chloe, Hank, and Timothy Hultman. He is also survived by many beloved nieces, nephews, and cousins.

After retiring with 46-plus years of challenging and varied ministry—his life having stretched from the beautiful lush green Africa, to the colorful, exquisite deserts of New Mexico to the beloved landscape of his Tennessee home—Tom is now at rest.

However, it is possible that he might be gathering some friends to play a little touch football in his new heavenly home. We can see Tom running the ball—without the tremors that had bothered him all his adult life, without pain in his knees and without weakness—headed with a smile on his face for the goal line.

Or it's possible he has gathered some youth—taken to their heavenly home in the prime of their life—and organized them to do some mission project in the far reaches of heaven. Or it is possible that—although Tom was not known for his singing, he loved the wonderful hymns of our faith—maybe he has found a heavenly choir singing two of his favorite hymns “Precious Lord Take My Hand” and “His Eye Is on the Sparrow.” Whatever he is doing, we are sure he is rejoicing to be at home with his Savior and although we miss him terribly, we look forward to the time when we will be together again.

There was a memorial service held for Tom at Christ United Methodist Church in Chapel Hill, North Carolina, on July 5, 2017, and at Belle Meade United Methodist Church in Nashville on July 29, 2017.

Lovingly shared by Tom's wife, Betty, and children, Timothy and Suzanne



## **Willard L. Dalrymple**

**February 11, 1930–September 26, 2017**



Willard Dalrymple was born in Mulvane, Kansas, on February 11, 1930. He was the son of the late Willard Elvin Dalrymple and Hazel Magnuson. He was married to Jeanette Evans Dalrymple, who preceded him in death. They have two children, Belinda and Stanley. He is also survived by two sisters, Alene Taylor and Linda Chapman, five grandchildren, and five great-grandchildren.

Willard was an Air Force veteran, serving in the Korean Conflict. He worked in maintenance with Pet Milk and Weyerhaeuser for 41 years and served as pastor to several United Methodist churches in the Louisville and Tennessee Conferences. Among the charges he served were Rochester Circuit, Franklin Circuit, Morgantown Circuit, and Hardyville Circuit in the Louisville Conference. Beginning in 1985, Willard served as pastor of the Cairo-Castalian Springs Circuit, the Hartsville Circuit, and the Owens Chapel-Cedar Grove Charge in the Tennessee Conference until his retirement in 1998.

Willard died on September 26, 2018, and is buried in Huntsville Cemetery in Butler County, Kentucky.

---

## **Luke Dunn**

**December 23, 1929–March 19, 2018**



Luke Dunn was a product of Monterey, Tennessee. Born December 23, 1929, he was the last boy of the Dunn children army. The boys included Robert (known to all as Gramp), George, Tom, Jack, Charlie, and Luke, and three girls, his younger sister, Elaine, and his two older sisters, Mary and Edith (known to all as Sis). Luke's birth certificate says "No Name" Dunn—no wonder! Luke's father, Robert Dunn, was a railroad engineer, and his mother, Ruth, cared for the family and somehow found time to grow beautiful roses in their Monterey yard. During World War II, Ruth was a "five star" mother. All five older brothers were already serving, so Luke did not have to go to war. Miraculously, all five returned.

Martin College, as it was known then, also had a profound impact on Luke's life. In addition to beginning his education, it was at Martin that he met the love of his life, Ann Ball. They had a small wedding at Ann's family home on Thanksgiving Day in 1952. Luke and Ann both loved and supported Martin throughout their lives and kept up with all the great things happening there. It always held a special place in their hearts.

Luke's ministry began in 1951—as did so many Methodist pastors—on a circuit, in Livingston, Tennessee. A few years later, during his appointment in Linden, he had a brief teaching career in Flatwoods, Tennessee, because as he told it, no one else would do it. He became a fully ordained member of the Methodist Church in 1958, four years after the birth of his first child, Betty Lee, and the same year his second child, Lu-Ann, was born. The last child, Nick, was born while Luke was an associate at Belmont UMC, in 1964. The parsonage at Belmont was the one that

caught fire one winter night. He often teased Ann that she was more worried about getting her antique couch out of the house than the kids. The firemen had it all under control very quickly and neither the kids nor the couch were damaged in the least.

He took very seriously his vow at ordination that he would go where he was sent. He served twice in Nashville, then throughout the Tennessee Conference, retiring as a district superintendent of the Clarksville district. In the mid-1990s, Luke and Ann exchanged churches with a minister from Huddersfield, in northern England. They traveled around England while there and always loved being in the homeland of John Wesley. At all of his appointments, he shared his stories of Monterey and his family, all told with love and kindness. He also always loved a good joke. One he told: A rabbi, a priest, and a Methodist minister were asked when life begins. The rabbi said, "At birth." The priest answered, "At conception." The Methodist minister said, "When the kids are grown and the dog dies."

As a family, Luke and Ann took many road trips packed in an unairconditioned car with three kids, Twags (the Airedale), and hauling a pop-up trailer. Luke always loved the beach, so summers always included a trip to the beach. During one thunderous, summer storm, the camper awning was tossed by the wind, so he thought he should stake it back down. While the family watched, one loud crash of thunder seemed to hit him. Fortunately, it was just a godly message telling him to stop holding a metal pipe in a storm. Joyous family summer trips included the World's Fair in San Antonio as well as Texas, Washington, D.C., the Outer Banks of North Carolina, and many Florida beaches.

While serving the Church in Crossville, Luke and Ann decided to build a little cabin in the woods of East Tennessee. Luke, along with Nick, sons-in-law David Fergus and Ned Farrar, and several of Luke's brothers, began putting together a cabin kit one hot summer. Ann and the rest of the family spent many hours painting, caulking, and making the cabin a home. It took several years to make it habitable and Ann fretted the entire time that someone would get hurt. Fortunately, all came through unscathed. The whole family shared many hours there listening to the crickets and enjoying the cool mountain breeze. Friends are always welcome there.

Luke retired from the ministry in 1994. By 1995, Luke and Ann had five grandchildren, Laura and Lee Fergus (children of Betty Lee and David Fergus), Rachel and Byron Farrar (children of Lu-Ann and Ned Farrar) and Ally Dunn (child of Nick and Renee Dunn). All the grandchildren remember happy Christmases at Mimi and Pop's house.

As health challenges came along, Luke and Ann took good care of each other. They celebrated 60 years of a loving life together, until Ann's death in 2013. Inside their wedding rings, one is inscribed, "Each for the other," and the other ring says, "Both for God." The family is so thankful to have been raised in a home of such loving parents and faithful servants of God. They will be missed.

Lovingly shared by Lu-Ann Dunn Farrar, Luke's daughter



## Karen Eades

**February 26, 1942–December 23, 2017**



A February morning in 1942 delivered a bright and sunny day as well as the birth of a strawberry blonde Birmingham Belle. I recall an old photo taken of her lying in a peach basket when she was less than a month old. What a precious sight!

She studied dance as a child, yet her teenage and college years proved to be a time where her love of dance was put into action almost nightly! Her beloved cousin, Wayne, had this to say:

“Karen Sue Killian was my most favorite cousin. She was always so nice and cheerful, always smiling. She had so many friends at her house as we were growing up; everyone loved to be around her. She was a great dancer. In fact, she and I performed on the stage of the Alabama Theater at the age of five. Well actually, she was performing; I was her prop! We attended Auburn University together where she was a great student. We both loved to ‘bop’ and danced together every chance we got.”

It appears that her cousin Wayne knew her well!

My mother also discovered a penchant for doing hair. So much so that she withdrew from Auburn, went to cosmetology school, and opened her own beauty shop. She placed first in several state hair competitions and after our family moved in the early 1980s, she became an instructor and administrator at Charles Academy in Mobile, Alabama.

Mom was encouraging to me and showed such interest in my endeavors. I recall taking piano lessons and how she’d sit quietly, patiently listening as I practiced daily in the den.

She remained patient and calm at times when most anyone else would have lost their head. She had a gentle way about her that helped me feel safe.

Mom was interested in others. She was selfless, never petty, never cruel. She was genuine. As she grew in her Christian life, and as the spouse of a pastor, she had a special way of encouraging others to visit the church. She did so in a way that was as personal and special...similar to if she had invited you over for lunch at her house. She was sincere.

She also was cute. I lived with her the last couple of years before she passed and she and I had such fun being cute toward one another. She loved jelly beans and since she had to watch her sugar intake, she asked if I would sorta hover above her to make sure she did not eat too many. I got tickled and agreed, so each night brought four kisses, one hug, and the doling and counting out of 16 baby jelly beans for her! She looked over one night and said, “This is the best part of the day.”

Karen was preceded in death by her parents, Edgar Landers Killiam, Jr., and Helen Orene McHarney Killian; husband, John Milton Eades; and brother, Phillip Killian, Sr. She is survived by her daughters, Ginger K. Eades, Dana Noel Eades Standifer; sister-in-law, Brenda Killian; her beloved cousin, Wayne King; two grandchildren; three great-grandchildren; and friend Sue Boss.

She was such a joy to be around and I am grateful that she and I had so much time together before her passing. I love her so very much.

Lovingly submitted by her daughter Ginger

## Philip C. Falk

**February 13, 1937–December 18, 2017**

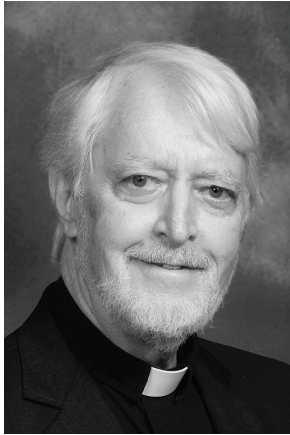

My husband was described by different persons as friendly, approachable, compassionate, genuine, kind, knowledgeable, humble, and a sincere follower of the Lord Jesus. While these descriptions do apply, there are others which help complete the picture: cycling enthusiast, avid reader, photographer, camper/hiker, giver of practical helps, craftsman, bee-keeper, gifted teacher, loving father, and devoted husband.

Philip was born in Louisville, Kentucky, to Christian parents who provided him and his two siblings early nurturing of biblical values. They regularly attended Sunday school and church at Market Street Methodist, continuing into adulthood.

In high school the Good News Club, a student organization, became a source of encouragement for him in the Christian faith. Philip saw a real difference in the lives of a few friends in the club from that of the other students in the school. One Sunday morning, in his own church, he responded to the closing invitation by walking forward, taking the pastor's hand, and telling him that he desired to surrender his life to the Lordship of Jesus Christ. He had been active in the Methodist Youth Fellowship and became quite involved with the leadership of that group at the district level for a couple of years.

Biographies of well-known missionaries helped influence Philip's choice of college and seminary, where foreign missions were among various preparatory options. While at Asbury College, he was chosen to be chaplain of his sophomore class and the following year participated in the leadership of the campus organization, Foreign Missions Fellowship. At both schools he formed meaningful lifelong friendships.

Beginning seminary on the west coast was a new experience which he enjoyed very much. One special extra-curricular activity was teaching a Korean young people's weekly Sunday school class. In his second year in seminary, it appeared a break from academic activity would be beneficial. He agreed to be a student supply pastor for a small rural Methodist church in northern Indiana. Along with me, his fiancée, Marilyn (also an Asbury grad and elementary music teacher in Illinois), wedding plans were being completed and we were married in June 1961.

The congregation of the Spencerville, Indiana, church was welcoming, kind, and helpful. The caring was mutual and we enjoyed becoming better acquainted with each family—even trudging through the snow that winter to call on some of them. Though the year of being an active pastor was positive, Philip saw his need for a better understanding of the functioning of the Church. In June, the move was made back to Louisville, Kentucky, as a family of three. Our first daughter, Sarah, had joined us and was a joy to us as well as grandparents.

Not giving up the thought of completing seminary, but desirous of worthy employment, Philip chose to be involved in public school education in junior high and upper elementary school. This proved to be more enjoyable and rewarding than he had expected, leading to his continuing school teaching for nine years. This was closely followed by involvement in a couple of friends' businesses for a few short years. During these approximate dozen years, the Lord gave us four more beautiful blessings as we added daughters Beth, Amanda, Mary, and Joanna to the family. This helped confirm my inclination to be a stay-at-home mom with Philip's approval.

At the request of a high school counselor friend who knew of Philip's aptitude for being a craftsman, he agreed to be the building contractor for his friend's new home. That project, with which the clients were very pleased, became the stepping stone into the residential contracting business that occupied the next 20 years. Throughout these years,

he was continually involved in church. In teaching young adults or senior citizens, leading Bible studies, temporary pastoral duties, or participating in short mission trips, Philip's contributions were appreciated greatly by staff and church members. Both of us believed that in the Lord's good time, it would be apparent if returning to finish seminary classes would be appropriate.

Our daughters had been growing up through public schools and into colleges by the early 1990s and Philip's mother, whose care he had been overseeing, passed into the presence of the Lord in 1994. With my suggestion—along with those of a couple of pastor friends—that it may be a good time to check out seminary classes, Philip did take up student life again, although not a full class schedule. His work was tapering down in building and he was enjoying the classes...even being the senior member in each class.

His classes were finally completed in December 1997 amid rejoicing by family and friends. He “walked” with the Class of 1998 from Louisville Presbyterian Seminary in graduation ceremonies. It was not until the next summer that Philip would be given a pastorate. With his typical wry sense of humor, Philip was heard to comment a few times that it took him 37 years to get through seminary!

Through a friend and executive presbyter in West Kentucky, he learned of a pastoral vacancy for a yoked charge involving churches in two separate communities. We decided that if the Lord did not provide a pastorate in central Kentucky, we would be willing to sell our home and move to the location where one was provided. While it was definitely not easy, we were committed to the change in location, even though it took a year and a half to finally accomplish the move. Eliminating various household items, helping one of the daughters in preparation for her wedding the following year, and selling our house were some of the bigger challenges. Crittenden County, Kentucky is about 200 miles from Louisville, so commuting had to be spread out.

In July of 1999, Philip began as pastor of the West Kentucky churches. Even though he had thoroughly enjoyed working in a hands-on type of construction and the relationships with clients and subcontractors, he was eager and ready for this new venture. Ordination took place in the church four months later, and Philip realized anew the responsibility and privilege of the ministry of Word and Sacrament for the church, the body of the Lord Jesus. As one member some years later said, “I don't know of anyone who didn't appreciate his sermons. Even with all of the study and preparation, it seemed that his sermons came straight from the heart. I know that God spoke to us through Phil's words.”

After the yoked charge in West Kentucky, the other churches he served were Decherd Presbyterian Church, Farris Chapel UMC and Harris Chapel UMC, all in Franklin County, Tennessee. We were blessed in becoming acquainted with so many of the Lord's beloved people. One of the activities that Philip especially enjoyed was meeting with individuals—perhaps over a cup of coffee and a sandwich—and just talking with the person, and sharing and encouraging. Many persons were helped by such encounters.

In leading each of the churches, Philip placed great importance on the Holy Scriptures as the basis for understanding the Gospel. He often gave plans for reading through the Bible in a year and was very encouraged when a person could tell him that he/she had completed it.

Philip had a sense of humor, which helped him get acquainted with people. They saw him as knowledgeable, compassionate, genuine, and trustworthy. He is so greatly missed, not only by family and the churches, but by many in the community from numerous walks of life.

Lovingly submitted by his wife, Marilyn

## George D. Ferguson

**August 6, 1928–August 12, 2017**



Rev. George Ferguson was born in East Nashville during the height of the Depression. His home was not an easy place to grow up. There was poverty and violence. He ran away at the age of 13 and lived on his own.

It was at Trevecca that he met Ben Speer of the Speer family. They became best friends. It was the influence of this friendship that turned George's course toward a better life that included God and ultimately a call to the ministry.

George started touring with the Speer family. He did not have a singing voice but he used his talents of organization and personality to help them with the shows. It was at one of these shows in Savannah, Tennessee, where he met Martha Blankenship, daughter of Rev. Fred Blankenship.

They hit it off from the start. Martha came home that night asking herself what her father was going to think when she married this Nazarene preacher. George and Martha were married after seminary and began a life of ministry that included both the Nazarene and United Methodist Church.

Martha had always wanted to marry a pastor. She had natural ability to care for the people in the church, go on hospital visits, and always remembered to tell George, "Good sermon, dear."

George's greatest years of ministry were in the Pulaski District. He served both single and multi-church charges.

George loved being with people. He loved telling stories, learning about other's lives, sharing Christ, and, hopefully, sitting down to a meal that included banana pudding for dessert.

His motto for life and ministry was "All things work together for those who love God."

George joined Martha in heaven on August 12, 2017. He was loved by his children, grandchildren, and friends.

Lovingly submitted by Peter Ferguson, George's son

## **Elaine B. Forrester**

**March 13, 1961–June 8, 2017**



Elaine Billingsley Forrester, a native Nashvillian, was born on March 13, 1961, and died at the young age of 56 on June 8, 2017. She is survived by her husband of 30 years, Reverend Mark Forrester; her mother, Audrey Woodard Billingsley; her sister, Teresa Billingsley; her brother, Brian (Bridget) Billingsley; her daughter, Shelley (Zack) Howell; two grandsons, Cayden Hoke and Layne Howell; her stepdaughter, Emily (Jeff) Graham; and many nieces and nephews. Elaine's father, William Eugene ("Gene") Billingsley, preceded his beloved middle child in death, and abides with her in the hope of the resurrection.

Elaine's home church was City Road Chapel UMC, where Gene and Audrey raised their three children beginning in the late 1950's. What located Gene and Audrey in Nashville, and soon at City Road, was his employment as a printer at The United Methodist Publishing House—where he worked until the UMPH closed its printing operations and offered him an early retirement. Elaine's sister, Teresa, also worked for the UMPH as an illustrator. Needless to say, the Billingsley family found themselves connected to the UMC in many ways: through worship, Sunday school, UMYF, employment, and many civic and social activities experienced through a thriving congregational life.

Although Mark and Elaine grew up in Inglewood, she was six years younger and zoned to a different high school. They would not meet for several more years. Elaine graduated from Stratford High School in 1979, soon attending Volunteer State Community College with a focus in social work. During this time, she completed her cosmetology licensing, which began in high school, to become a talented beautician and barber under the mentorship of some of Nashville's best stylists.

Soon her interest was drawn into the printing business. Given her father's background and connections, she began working for Capital Engraving as a technician responsible for pre-press work—film and color separations for high resolution advertising and fine printing. Elaine stayed with Capital Engraving for a number of years, working her way into customer service, sales, and marketing. Most of her working life was in commercial printing and advertising, with a five-year hiatus from that profession to become a real estate agent. No matter where she found herself employed, Elaine was very personable, empathetic, and connected to people as a natural salesperson.

Elaine and Mark crossed paths when she would visit her home church where Mark was the associate minister serving with Rev. Bob Case. Her daughter, Shelley, was also enrolled in City Road's day care. One day Bob Case asked Mark to make a hospital visit to be with Elaine and her family as she prepared to undergo brain surgery. Elaine had been diagnosed with an avenal malformation (AVM), a malformed vein that needed to be removed before it ruptured. She underwent a 13-hour surgery, causing severe brain swelling, loss of speech, and seizures. Elaine's recovery lasted for several months and, during that time, she was drawn closer to home and began visiting City Road with more frequency.

Many more months went by as Mark was preparing to take an appointment at Andrew Price United Methodist Church. During this transition, Elaine and Mark began dating and, each having a daughter from previous marriages, they were drawn together in love for a number of reasons. They knew that whatever future they dared to envision, it would begin as a family of four!

Elaine and Mark were engaged and set the date for December 31, 1987. However, on November 5, Elaine was diagnosed with leukemia that had advanced to an acute stage. Her only hope was to undergo a bone marrow



transplant (BMT). First, she had to find a compatible bone marrow donor. Fortunately, she didn't have to look any further than her older sister, Teresa, who was a perfect match. And so—in a move that involved more faith and love than rational thinking—Elaine and Mark moved up their wedding date, were married on December 6, 1987, then boarded a plane for Seattle on December 9 to undergo a BMT at Fred Hutchinson Cancer Research Center.

Not only did Elaine survive against great odds, she stayed in remission for seven years. When she relapsed in 1995, Vanderbilt Medical Center introduced her to an alternative treatment, a donor lymphocyte transfusion, which was quite experimental and had never been tried at VUMC. This treatment was successful and Elaine, becoming a medical pioneer, remained in a second remission the rest of her life. Along the way, she gave back by helping establish the Nashville Leukemia Society Family Support Group that met monthly for many years. She and Mark also volunteered with the LS in fundraising events, such as Team in Training bike tours and marathons.

In short, Elaine's life was a medical odyssey. In addition to all of the above, she underwent open heart surgery to remove a benign tumor, fought graft-versus-host disease (resulting from the BMT), and was in a near fatal car crash. She was our "energizer bunny" who triumphed over a succession of catastrophes. Her death, totally unexpected, was caused by cerebral edema (brain swelling) due to a radiation treatment on that old AVM which she discovered had not been successfully removed. She was a fighter, full of spirit, humor, and faith in God. She pondered the Bible daily, often drawn to the book of Job. Like Job, she posed some pretty tough questions to the Almighty. Still, she was patient and enduring like nobody we have ever known.

Every day since Elaine's passing has been bittersweet. The love that she had for her family was palpable and equaled only by the love that she had for her dogs—and all other creatures who were drawn to her as natural companions. She radiated an outward and an inner beauty and, in spite of her trials and setbacks, was content to live life fully and with dignity. We are grateful to the Lord for our unique and precious wife, daughter, sister, mother, grandmother, aunt, and friend who is now one with her Creator.

Lovingly shared by Mark Forrester

---

## Wendell Francis

**August 8, 1926–November 18, 2017**



Wendell Francis—to know him was to love him. Wendell was a wonderful husband, father, and server of the Lord. No one would have a harsh word to say about him nor would he have one to say about anyone else. He always had a warm smile on his face.

Wendell took pride in that he was in the Air Force for four years starting in 1952. Even though he was in the Air Force, he did not do a lot of flying on vacations. He did enjoy taking two family trips to Hawaii and visiting Pearl Harbor.

Wendell was always a part of the church and made several trips to Emory University in Atlanta to fulfill his dream of becoming a preacher. He finally accomplished this in 1993 with a Certificate of Completion of Ministerial Studies. This put him on the path of what he always wanted to be: a good preacher.

Wendell's life revolved around his family, friends, University of Kentucky Wildcat sports, and the Lord. If he was not working to take care of his family, he was coaching

sports. On Saturdays he would be watching Kentucky football or basketball, but that night he was always in his bedroom working on his sermon for the next day.

He never missed a ballgame his sons were playing in. He took pride in coaching and in every sermon he wrote. Every kid he coached and every church where he preached admired him.

One big accomplishment—which he almost made that does not happen nowadays—is that as of June 18<sup>th</sup> of this year, he would have been married to his wife Martha for 70 years. They loved each other very much. They took care of each other when they needed it and made a good life for themselves and their sons. He was the best husband and father in the world.

One thing he was proud of was when he was preaching at a small Methodist Church in Portland, Tennessee. A movie producer wanted to use his church to tape a scene for *Charlie's War* starring Olympia Dukakis, Diane Ladd, Lynn Redgrave, and Vernon Winfrey (Oprah's father). The producer liked him so much that they asked him to do a couple of scenes in the movie. It was not a big production, but he did the scenes and was a surprisingly good actor.

The funny part was that the night of the premier showing of the movie at the Belcourt Theatre, he got all dressed up in a tux, and he and his son took off to watch the movie and walk the red carpet. He got out of the car so fast—while his son was parking—and he did not know where he was going and missed the big premier. However, he did get to the big after-party and got to hang out with the stars. He and Vernon Winfrey became good friends. A few months later he received a check from the production company for his part and you would have thought he had become a big movie star. It was not until years later that the movie finally came out on DVD and he got to see it.

During his life Wendell would not miss a day of church. When he began to wear down, his family would try to get him to go to a church that was closer to his house. He refused and would drive 40 miles to make it to the church that meant so much to him. He made it every Sunday until he just could not drive anymore. He wanted to go, but just couldn't make it.

Wendell fought a good fight until he just could not fight anymore. He had a good, long life and touched a lot of people's lives. We know he is up in heaven today looking down on us.

He leaves behind a wife and two sons that miss him every day and would love to tell him one more time how much they love him and miss him.

Lovingly submitted by David Francis, Wendell's son



## **James G. (Jim/Jimmy) Hamilton**

**April 10, 1959–February 12, 2018**



Jimmy was born in Memphis, Tennessee, the first child of Dorothy “Dot” and James Hamilton. He was baptized and raised in the Whitehaven United Methodist Church. He has one brother, Rev. Greg Hamilton.

The Hamilton’s moved to Nashville when Jimmy was 9 years old. The Crieveewood United Methodist Church became home for their family. Three persons who most influenced his spiritual life were Rev. James Davis, pastor, Danny Roundtree, youth director, and Dr. David Bridges, choir director. Crieveewood UMC was a very active and vibrant faith community for Jimmy to grow up in during his formative years. He was also highly influenced by his experience with Boy Scout Troop #248 where he obtained the prestigious rank of Eagle Scout.

Jimmy graduated from Overton High School in 1977 and was a member of the marching band and tennis team. He would next graduate from Martin Methodist College where he competed in tennis on the collegiate level. Later, Jimmy would graduate from Middle Tennessee State University with a Bachelor’s Degree in Business. He would then earn his Master of Divinity Degree from Vanderbilt University Divinity School. He rightfully became an avid Commodore Fan for life and was not bashful about it.

The call to ministry came early for Jimmy as he became an associate pastor on the Trinity Charge in Giles County Tennessee in 1979. He loved to preach and tell the good news of Jesus and forgiveness of sin. He was especially adept at being a pastor. He took great care of his flock who knew that he loved them dearly and that he would take good care of them in every way possible. He labored to show God’s love in all actions personally and professionally. If you needed your pastor, he was there.

He also loved the connectional nature of The United Methodist Church. He enjoyed the many relationships and networks of the Tennessee Annual Conference. He especially invested in youth by serving on the Tennessee Conference Youth Council and participated in organizing and supporting many events such as Warmth In Winter. He also served with distinction on the Conference Board of Ordained Ministry and served as chair of the Nashville District Board of Ordained Ministry for many years. He loved helping candidates with their call to ministry and in serving as a mentor to new pastors. Later, he was particularly fond of and involved with Stephen’s Ministry and Face to Face, a ministry of the Emmaus Walk Community for seniors.

While in college, Jimmy met and fell in love with Mindy Worden, who preceded him in death. They were married in June of 1981 and enjoyed parenting three children, Josh, Meagan, and Jacob. He was very proud of his children’s many accomplishments. Jimmy would later fall in love with and marry Kay Legee and enjoyed being a grandparent.

Jimmy enjoyed life and had numerous hobbies. He loved vacationing and spending time with his family. He loved nature and specifically the mountains. Whether it was Beersheba Springs Assembly or the Great Smoky Mountains, he found an opportunity for spiritual reflection there and lots of recreation and fun. He golfed, played pool, and was pretty good at Backgammon as long as he was playing by his rules. He loved music but readily admitted that his talent was not equal to his love. He was a person of humor. He loved a good joke and loved to play pranks. He was known far and wide for pranks that he had pulled and some that backfired although no details will be supplied for this memoir. He was a good story teller and enjoyed a good play on words. When he was telling a story, the conclusion was always delivered with a huge smile, warmth, and filled with love. He was a master at listening and responding in humor without hesitation.

Friendships were dear to Jimmy. He had many meaningful friendships and relationships. He was a true friend and was vulnerable and open. He would share from his experience of life and was not afraid to share from lessons he had learned the hard way. He brought out the best in people and because he was so genuine, numerous people called him friend.

Rev. Jim Hamilton was a truly exceptional person and Christian. He lived by faith and prayer. He trusted God for salvation and sincerely relied on God's Grace as the sufficient reality of his life. He will indeed be missed by many as there are numerous people whose lives have been richly enhanced and spiritually uplifted through his life and ministry.

Lovingly submitted by Rev. Denman E. Frazer and Rev. Greg Hamilton

---

## **Earl Newman Hocker**

**February 4, 1926–August 29, 2017**



Earl Newman Hocker was born February 4, 1926, to William Henry Hocker and Angie Abbott Hocker in Muhlenberg County, Kentucky. The oldest of 11 children, he is survived by three sisters, all of Kentucky.

He started his formal education in the one-room Browder Elementary School, continued to Drakesboro Elementary School, and graduated from Hughes Kirk School in Beechmont, Kentucky.

Upon graduation, Brother Hocker volunteered to serve his country, at the peak of World War II, in the United States Army. He was on the front lines in both Italy and Germany, where he was wounded and returned to duty. He was the recipient of many distinguished medals, both foreign and domestic, including the Bronze Star and the Purple Heart. Brother Hocker gained many leadership skills from his military service, as well as being alongside his father while farming and working in the coal mines after returning home.

On January 15, 1946, he married the love of his life, Martha Frances McCoy. Together, they raised four children, served many churches, and enjoyed 57 years of marriage, before her death on November 2, 2002.

Brother Hocker's ministerial education included, Candler School of Theology, Scarritt College, and Martin Methodist College. In June 1963, he moved his family to Tennessee and started his ministry at the Santa Fe Charge, where he and his family made life-long friends. He cared for and respected the parishioners and their families of the Santa Fe Charge until his death. Many of these friends or families had important roles in his funeral service.

Brother Hocker continued his service and in 1968 was placed at the Rich Valley Charge, 1970 the Pelham Charge, 1973 the Greenwood Charge, 1978 the Trinity Charge, 1981 the Enterprise Charge, 1983 the Hustburg Charge, and in 1984 the Petersburg Charge.

Upon retirement, he and Martha moved back to the Columbia area to be near family. He continued to fill in part-time, where needed, as well as performing wedding ceremonies and funerals. Brother Hocker touched many people in his lifetime, through his ministry and beyond. He was always making an impression for God and was always a minister. He was known for his infectious laugh, his good ear for listening, and his genuine care for all of God's people.

Brother Hocker enjoyed being outdoors, gardening, arranging flowers, and woodworking. His happiest times were spent sharing stories of his life—which always included a lesson you were sure to remember—with his grandchildren and great-grandchildren. He loved when his family was all together and was proud of its number. He always shared the results of his hobbies and was generous with his time and love, which made for many happy memories.

Affectionately known as “Papaw,” he was always willing to share a sweet treat with his great-grandchildren. He was looking forward to the birth of his first great-great-grandchild, who was born in November 2017.

He left all of us with a great peace when, before his celestial transfer, he lifted his hands toward heaven, clapped, as if applauding some Great Concert, and with a softened, glowing joyous expression, exclaimed, “Oh My, Oh My!” He lowered his hands and peacefully closed his eyes. The words of his son explain it best, “Dad left us with a last message...there is music and song that thrills the heart and welcomes us to another place.”

Brother Hocker is survived by one daughter, Cathy (Don) Barber, sons, Harold (Ruth) Hocker and Darrell (Sonya) Hocker, 10 grandchildren, 18 great-grandchildren, one great-great-grandchild, and three sisters. He is preceded in death by his wife, Martha Hocker, daughter, Janice Scott Lovett, sons, David Earl, Jerry Newman, and Barry Lynn Hocker, and grandson Anthony “Tony” Eugene Peters.

“We know that our earthly Father and our Heavenly Father are patiently waiting for each of us!”

“Therefore, my dear brothers and sisters, stand firm. Let nothing move you. Always give yourselves fully to the work of the Lord, because you know that your labor in the Lord is not in vain.”

1 Corinthians 15:58

Shared by Loving Family

---

## Charles Edward Martin

**January 4, 1940–February 19, 2018**

Charles Edward Martin, 78, of the Stewart community in the Red River District was the beloved husband of Rev. Jacqueline Martin. He was diagnosed with incurable multiple myeloma (cancer) in August 2017.



Charles was a public disciple of Jesus Christ for 70 years. He professed faith in Christ and was baptized when he was 8 years old. His church membership was in the Southern Baptist Church for 50 years until he joined The United Methodist Church in 1999. In the UMC he was a local church trustee, PPRC chair (before Jacqueline was a pastor), choir member, VBS group leader, Sunday school teacher, and a local church lay delegate or at-large delegate to Annual Conference 2003-2017. In the Southern Baptist Church, he was an ordained deacon; president of the Baptist Student Union at Mississippi State University; church treasurer and chairman of the finance committee; a Sunday school teacher for preschoolers, fifth grade boys, and young married couples; a leader of various adult small groups; and the Anglo co-chair for the committee who planted Primera Iglesia Bautista in Columbia, Tennessee.

His first United Methodist pastor was Rev. Melvin Brooks who was a great inspiration to Charles and introduced him to Wesleyan theology. Soon after Charles joined the UMC, he became acquainted with Rev. Harriet Bryan and (then lay speaker) Rev. Joan Hubbard. These were the first women he heard preach the Gospel. He said the spiritual gifts evident in Harriet and Joan proved that God calls and equips women for pastoral ministry. He began encouraging Jacqueline to explore a call into ministry through lay speaking courses. Later, he encouraged her to continue on to become a licensed local pastor. He was a faithful partner in ministry who accompanied Jacqueline to funerals, visits to hospitals and nursing homes, and district meetings.

Charles strongly supported the congregations Jacqueline served as pastor—Trinity, Cumberland Heights, Palmyra, Bumpus Mills, Spring Hill, and Cedar Valley in the Red River (Clarksville) District. At each appointment, Charles took an active role in church life and endeared himself to church families. Members from every appointment were present at the celebration of his life on February 26. The celebration flowed joyfully with family and friends singing traditional hymns and his favorite Southern Gospel music. One of the things congregations remember about Charles was his practice of going to the pulpit to pray for Jacqueline every Sunday just before she read the Scriptures and preached. He is also remembered as a cook for Wednesday night suppers, master of the grill at church fellowships, and a gardener who shared bountiful crops of blueberries and vegetables.

Charles was born on a family farm in Yalobusha County, Mississippi. He was put to work in the harvest of corn and picking cotton when he was 4 years old. He graduated from high school in 1957. In 1961 he graduated from Mississippi State University with a bachelor's degree in Industrial Technology. He worked for 13 years as an industrial engineer before making a career change to newspaper publishing. Charles retired from the newspaper business in 1998, having been publisher and editor of *The Tate County Democrat* and *The Yazoo Herald* in Mississippi; *The Courier-Index* in Arkansas; and advertising director at *The Daily Herald* in Columbia, Tennessee. One of his favorite duties was taking photos for his newspapers. He set up a DIY darkroom to process and print film. Black and white photography became a hobby as well as a job duty.

In retirement Charles took on the challenge of fully restoring a circa 1900 Tennessee farmhouse which had been abandoned for many years. He spent 30 months creating a lovely, comfortable home with little professional help. He found the work so fulfilling that he decided on a "senior career" in home remodeling and handyman jobs.

Charles was an even-tempered, quiet man unless he was rooting for the Mississippi State Bulldogs, St. Louis Cardinals, UT Lady Vols, and Tennessee Titans. Other than his outbursts as a sports fan, he was not the loudest voice in a room or the first one in a group to speak up. His family, churches, and communities were enriched by his quiet strength, attentive listening, generosity, wisdom, and compassion. He co-founded Unity Home shelter for homeless men; built cross-cultural and interracial relationships; gracefully loved and affirmed family and friends who are LGBTQ; and was past president of several civic organizations in Mississippi and Tennessee including chambers of commerce, Jaycees, Rotary Club, and Lions Club.

Charles and Jacqueline were married 34 years and have a blended family: sons Edward Martin (Janene) of Maryland; Dennis Martin (Carla) of Murfreesboro; and Jason Crockett (Allen) of Pennsylvania; daughters Melody Henley (George) of Florida, Jacquelyn Bishop (Benjamin Chen) of Franklin; and 10 grandchildren. At the time of his death, Charles was anticipating the birth of his first great-grandchild.

Lovingly shared by his wife, Jacqueline

## John William Menees

**November 5, 1929–November 26, 2017**



This remembrance could share stories of youthful folly that led Bill to swim across the Cumberland River, his winning 4-H ribbons with well-pollinated corn, keeping his young pockets lined with cash from a cream selling enterprise, lobbying wooden “missiles” at cars parked on “lovers lane,” his first plane ride skimming the tops of trees, what baseball meant to him, his love of books, his moonlighting as a federal tobacco surveyor, his genuineness, his approachability...but we’ll focus mostly on matters more expected.

Bill Menees was born to John William and Bertha Walker Menees in Nashville, Tennessee, on November 5, 1929. He spent his childhood and adolescence on a farm first deeded to his family in 1779, and his love of creation, the land, and farming remained throughout his life. Often, he could be found working the soil, planting, and harvesting produce even into his retirement. Early mornings on the farm to milk and work developed the discipline that guided so many of his lifelong habits and work

ethic.

Bill married Nancy Ray Walker of Nashville on March 5, 1949. They were married 68 years. Together they traveled widely, including the Middle East, Western and Central Europe, the Mediterranean Basin, and Central America. They built their retirement home on a segment of the farm next door to the house where Bill was raised and lived there for 28 years.

In the early 1950’s while working with the DuPont Corporation, Bill grappled with a sense of vocation to ministry. After receiving a license as a local pastor, he pursued post-secondary education at Trevecca and Scarritt colleges followed by earning his first theological degree from Vanderbilt Divinity School. Always inquisitive and unwilling to settle for simplistic answers to life issues, Bill maintained a lifelong love and desire for learning, and went on to earn a specialty degree in educational counseling from Tennessee Tech and Doctorate in Ministry from Vanderbilt. A quick perusal of his library showed the diversity of his interests and curiosity ranging from those of philosophy, anthropology, history, theological, photography, golf, cultural as well as the natural sciences. At the core of this unrelenting desire to learn about a vast diverse range of interests was a mind well-suited to philosophical inquiry.

Bill worked diligently at his ministry and was known as an excellent preacher who was very caring in his practice of pastoral care. He held a deep belief that clergy should not go to the pulpit unprepared. In line with that belief, he strived to prepare quality sermons and did not want to waste people’s time. He thought that parishioners should be assisted and encouraged to wrestle with their faith and spiritual journeys. He could be intense and direct, usually when he felt strongly about some issue, but this was propelled by an underlying desire for honesty and building up the community of God’s people.

Across the years he served in both multi-church parishes and single congregations. He began his work at Croleywood and served in numerous places across the conference, including Gallatin, Mt. Juliet, Cross Plains, Cookeville, and Nashville. He retired from Donelson Heights but quickly realized he needed to continue his involvement with the Church. He worked at Arlington and taught many discipleship classes as well as assisting with Sunday morning services and visitation. He was also called on to fill in at Gladeville and Pleasant Grove. Also, in his retirement he was a FEMA agent and counseled at Hibbett & Hailey Funeral Home and Hermitage Funeral Home.

During his ministry he supported numerous younger people as they explored ministry as a life calling. He was a sought-after mentor and spent many years with the Board of Ministry in the process of assisting upcoming clergy in their formation and development. Bill was also a practical joker. While working with DuPont he was known to



have caught frogs and hid them in a workmate's lunchbox, as well as positioning another's hardhat on a pole, having nailed it in place. He could be fun-loving and enjoyed his family as well as many of the simple pleasures he grew up doing. He was an avid University of Tennessee football fan and when asked how he could pull so strongly for them while having degrees from Vanderbilt, he replied, "My blood ran Orange long before I went to Vandy!"

Bill passed away on Sunday, November 26, 2017, following a very brief illness and decline. A Service of Remembrance and Celebration of the Resurrection was held at Arlington United Methodist Church on Saturday, December 2, 2017.

Bill is survived by his wife of 68 years, Nancy Ray Walker Menees, and three children: Fr. Mark Menees (Jo), Janet Lassiter, and Kelly Menees. Also, surviving are six grandchildren: Matthew (Michelle) Menees, Beth Clements, Paul (Elizabeth) Lassiter, Dr. Jonathan (Michelle) Lassiter, Heather (Issac) Rich, Laughren (Kyle) Duckworth, and 5 great grandchildren; Madelyn & Samantha Clements, Kye Duckworth, Wyatt Rich, and George William Lassiter.

Lovingly shared by his family

---

## **William Eli Pearce**

**November 9, 2018–July 25, 2017**



William Eli Pearce was born in McAlester, Oklahoma, on November 9, 1928. When Bill was in seventh grade, he and his family moved to Dallas, Texas. In Dallas, Bill was active in school and church activities and was an active Boy Scout, achieving the rank of Eagle Scout and being a member of the Order of the Arrow.

Bill attended North Texas State University and graduated with a Bachelor of Arts degree, majoring in psychology. While in college, Bill was active in the Wesley Foundation and in the First Methodist Church in Denton, Texas. Bill also was in Navy ROTC in college, and then served in the United States Navy Reserves. His reserve unit was on 24-hour alert during the Korean conflict but was not called to active duty.

Following graduation from college, Bill felt a strong call to the ministry and enrolled in seminary at Perkins School of Theology at Southern Methodist University. Bill graduated from SMU with a Bachelor of Divinity in Theology. While at Perkins, he served appointments to several charges in the North Texas Conference.

Following graduation from SMU, Bill was appointed to be the minister of youth at Littlefield in the Northwest Texas Conference. He served in Littlefield until he became the minister of a new congregation being started in Levelland, Texas. The Levelland congregation built their first church building and thrived as a congregation while Bill served as minister there.

In May, 1957, Bill was appointed as the minister of youth at First Methodist Church, a congregation with almost 5,000 members in Lubbock, Texas. That summer, he met Marie Lewis, program director and editor of the weekly paper at the church. Bill and Marie married on September 1, 1958.

Bill and Marie moved to an appointment in Rotan, Texas, where their two sons, Brad and Greg, were born. While Bill was minister in Rotan, the church built a new education building.

After serving other churches, Bill matriculated in the graduate program at Syracuse University to study Christian education. Bill brought his family to Nashville to be a part of the faculty at Scarritt College. At Scarritt, Bill taught courses in psychology, audio visuals, Christian education, and other subjects. When he left Scarritt, Bill worked at the Methodist Board of Education which became a part of the United Methodist Board of Discipleship.

Bill worked with many programs in the Board of Discipleship, including training for lay persons and professionals working in Christian education and older adult ministries in churches. He also served as the United Methodist representative on the Council for Youth Serving Agencies. This led him to promote Scouting in the churches. He wrote the original manuals for Boy Scouts of America for the God and Me, God and Family, and God and Church awards.

After leaving the Board of Discipleship, Bill was pastor of several multi-church circuits in the Tennessee Conference. This was an enriching and fulfilling experience which he enjoyed.

While in Tennessee, Bill began working with the Southeast Jurisdiction Association of Older Adults to promote adult ministry to older adults. This work continued well into retirement. Bill served a term as president of this organization.

One of the most outstanding accomplishments in Bill's ministry was that he was instrumental in the building of two new churches and inspired members in other churches he served to improve their physical facilities. One church built a new educational building and then a new sanctuary, and several of the smaller churches revitalized their buildings while he was pastor.

Bill retired in 1995. In 1997, he and Marie moved to Charlotte, North Carolina, to be near their two sons. Greg and his family live in Asheville, and Brad and his family live in Charlotte. After living in a house in Charlotte for six years, Bill and Marie moved to Aldersgate Retirement Center. Bill was quite active at Aldersgate. Among other things, Bill served as the president of the Residents' Association and later as the resident member of the Aldersgate Board of Directors.

While his health declined after developing Alzheimer's disease, Bill was largely able to maintain a joyful outlook. He spent his final days as a resident in Cuthbertson Village, Aldersgate's Memory Support Unit. Bill passed away the night of Sunday, July 16, 2017.

Lovingly submitted by his wife, Marie



## Bula Grider (Bea) Robins

**November 26, 1935–August 15, 2017**



Bea was born in the small town of Liberty, Kentucky, and graduated from high school there. She was part of a large family that has been in Kentucky for many generations and whose descendants are spread across the state. She enjoyed telling her children, nieces and nephews, and grandchild many stories about this family, as well as playing games and singing songs she had learned as a child.

At 17, Bea enrolled in a small Methodist college in Barbourville, Kentucky, where she had a scholarship and took music courses in addition to the required basics. At her freshman orientation she met Arthur G. Robins, and they married two years later after he graduated. They moved to Art's home state of Massachusetts, where he attended Boston University, and then moved to Nashville.

Bea received her bachelor's degree in education from Scarritt College in 1965, and her master's degree from MTSU in 1970. Her teaching career began in Westmoreland, Tennessee, in 1965, where she taught fifth grade. She went on to teach eighth grade English in Gallatin and Culleoka. In 1970 she began to teach tenth grade English at Columbia Central High School, where she continued until her retirement in 1995.

She and her husband Art were involved for years in both the Zodiac and Pull-tight Players, appearing in productions such as *The Music Man*, *South Pacific*, and *The Sound of Music*. She stayed abreast of current events and published letters in *The Tennessean*. She has been active in The United Methodist Church, the Business and Professional Women of Tennessee, the Ladies Auxiliary of the Marine Corps League, and Young at Heart. She also became a United Methodist minister and in the 1980s, served at several small churches in the conference.

Bea loved traveling and having new experiences. While she enjoyed the world of make-believe, she was also a practical person who could organize and get things done. She could sing and play the piano and sang in the church choir or played the piano at several of the churches that her husband pastored. She loved expressing her faith by working with children through Sunday school, vacation Bible school, storytelling, church pageants, and children's choirs.

Lovingly shared by Suellen D. Robins, Bea's daughter

## Alice Sanford

**October 23, 1923–March 15, 2018**



Alice Thomas Sanford, age 94, of High Springs and Ft. White, Florida, died Thursday, March 15, 2018, after a short illness. She was born in Erin, Tennessee, on October 13, 1923, to Knox and Offie Thomas.

Eldest of three children, she grew up in Clarksville, Tennessee, where she attended Madison Street United Methodist Church, graduated from Clarksville High School, and attended Austin Peay State University, before later graduating from Tennessee Tech. She married her sweetheart—George E. Sanford—in 1942, was a WWII war bride, and after George’s ordination in The United Methodist Church, a minister’s wife—serving congregations throughout Tennessee and later, Florida.

As an elementary school teacher, she loved the third- and sixth-graders she taught in Gainesboro and Clarksville, Tennessee, and the students she later taught as a substitute teacher in Florida.

An avid reader, world traveler, and Sinatra fan, she applied for her first passport at age 75, and after many visits to Europe, made her last international trip at age 89.

Alice was predeceased by her husband George. A mother of four, she is survived by her children Sherry Pearl (Quinn), Merry George (Truett), Steve Sanford (Alice), and Susan Ratliff (Larry), eight grandchildren, 10 great-grandchildren, and one brand new great-great-grandchild.

Lovingly shared by Susan Ratliff, Alice’s daughter

---

## Michael Williams

**December 22, 1950–March 19, 2018**



Michael Williams passed from this life on March 19, 2018, at the age of 67. He was a pastor in several churches in the Nashville area, most recently West End United Methodist, before retiring last year. He was also a preacher, writer, poet, storyteller, playwright, teacher, singer (after a fashion) of old songs, a lover of cats, and the kindest man many of us ever met, although he could be fierce as an advocate of the poor or oppressed. Quite a few folks knew him as the best friend they’ll ever have. He was a mentor to many others. As for everyone else, even if you only met him once, well then, you were Michael’s friend, too.

Michael started out life in Murray, Kentucky, but the family “home place” was at Land Between the Lakes. A graduate of Vanderbilt, Garrett-Evangelical Theological Seminary, and Northwestern, Michael had all the degrees, but he was proud of his country heritage and never hid it behind his education. He was a fervent defender of Appalachian culture and the dignity of its residents. His stories and sermons often featured a neighbor known as “Granny” or his Aunt Minerva.

Michael was a talker and seemed to remember everything he had ever read. His wife, Margaret, says he was a savant. She even specified what kind of savant, but there's no need to get into that kind of detail. He could (and would) talk about everything from Aramaic and Torah to poke sallet. He could speak at an exhibit at the Frist on Friday, read poetry in a tavern on Saturday, and teach nursing students how to better listen to their patients on Monday. With his theatre background, he was known to recite long Shakespeare soliloquies, and not just the famous ones, either.

He could listen, too. Michael was like Mr. Rogers with a grown-up vocabulary. Compassion and empathy just flowed out of the man. His hugs were legendary, if a little scratchy. Michael's gentle spirit probably accounts for the fact that kids loved him. That, and the fact that he actually got down and listened to them.

As a preacher, Michael was unique. He could weave together a story about King David, a mobile home, and a mayonnaise jar he dug up behind his garage; and you would still be wondering halfway through Sunday dinner how he transformed those things into a gospel of Christ's unconditional love, mercy, and inclusion. And in a nutshell, that's what he preached every time—that there's room for everyone. Michael walked the walk, too. He fed the hungry, worked for the disadvantaged and marginalized, and loved everyone who wandered into hugging range. If Margaret had ever let him near the debit card, there's no telling how much he would have given away.

Many people around the country know Michael primarily as a storyteller. He was good at it, too, as evidenced by his being the featured storyteller at Jonesborough and winning the liar's contest at Mule Day in Columbia. He became the Storyteller in Residence at Martin Methodist College after his retirement. At least that's what he told us.

Michael authored several books about preaching and storytelling as well a number of published poems, including a collection of his poems that received the prestigious Academy of American Poets Prize when he was a student at Northwestern University. In the last couple of years, he returned to his early love of poetry, publishing two chapbooks (small, paper-covered booklets), and doing public readings. Quite a few people have read and listened to considerably more poetry than they thought was healthy, because that's what you had to put up with if you wanted to be around him. And we all wanted to be around him.

When someone is that intelligent, creative, and compassionate, he's going to draw a crowd. Gentleness and kindness are underrated these days, and we all depended on Michael to supply them. He'd readily admit his shortcomings, and he'd be embarrassed by all this fuss, but the truth is that he was the best human many of us will ever know. We sure could have used more time with him, and those of us who were counting on him to preach our funerals or marry our kids are going to have to adjust our expectations. If you never met Michael, you'll just have to look for him in the kindness of everyone who loved him.

Michael leaves behind his beloved wife Margaret, his cherished daughters, Sarah and Lizzy, and Sean (Sarah's husband as of April 28, 2018), as well as a number of bowties, a few thousand books, several partly finished manuscripts and bottles of whiskey, and a host of friends who now must take up his vision of a caring and just world.

Lovingly shared by Dale Tipps

# CHAPTER 8

## HISTORICAL RECORDS OF THE ANNUAL CONFERENCE

**Note:** As per Standing Rule 6.4, this chapter contains abbreviated information:

*The Memorial Rolls and Historical Annual Conference Sessions shall be included in their entirety in the conference journal in the quadrennial year in which General Conference occurs. In the intervening three years, a supplement listing the conference clergy who have died and the annual conference sessions held since the last quadrennial year shall be printed in the conference journal.*

Complete information prior to 2017 can be found starting on page p. 254 of the 2017 journal. The next time complete information will be printed will be the 2020 journal.

### A. MEMORIAL ROLLS

#### 15. Tennessee Conference The United Methodist Church (1968-2017)

	Members	Born	Licensed to preach	Admitted on Trial	Deacon	Elder	Death	Cemetery
1	John W. Arnold, Jr	January 8, 1960 Winchester, TN	1990	1993	1993	1997	September 27, 2017 Springfield, TN	
2	Willard L. Dalrymple	February 11, 1930 Mulvane, KS	1966				September 26, 2017 Woodburn, KY	Huntsville Cemetery, Butler County, KY
3	Luke N. Dunn	December 23, 1929 Monterey, TN	1951	1954	1955	1956	March 19, 2018 Nashville, TN	
4	Philip C. Falk	February 13, 1937 Louisville, KY	2016				December 18, 2017 Estill Springs, TN	Franklin Memorial Garden, Winchester, TN
5	Wendell Francis	August 8, 1926 Glasgow, KY	1977				November 18, 2017 Nashville, TN	Mount Olivet Cemetery, Nashville, TN
6	James G. Hamilton	April 10, 1959 Memphis, TN	1979	1992	1992	1996	February 12, 2018 Mt. Juliet, TN	Woodlawn Memorial Park, Nashville, TN
7	John W. Menees	November 5, 1929 Nashville, TN	1955	1966	1966	1968	November 26, 2017 Nashville, TN	Spring Hill Cemetery, Nashville, TN
8	Michael E. Williams	December 22, 1950 Murray, KY	1974	1974	1974	1981	March 19, 2018 Nashville, TN	Columbarium at West End UMC, Nashville, TN

### B. HISTORICAL RECORDS OF THE ANNUAL CONFERENCE

#### 15. Tennessee Annual Conference – The United Methodist Church (2016-2018)

No.	Date	Place	Bishop	Secretary
49	June 12-15, 2016	Brentwood, Brentwood, Tennessee	William Thomas McAlilly	John Christopher Seifert
50	June 11-13, 2017	Brentwood, Brentwood, Tennessee	William Thomas McAlilly	Monica Denise Mowdy
51	June 13-15, 2018	Brentwood, Brentwood, Tennessee	William Thomas McAlilly	Monica Denise Mowdy

# CHAPTER 9

## CONFERENCE DIRECTORIES

### A. DISCIPLINARY LAY MEMBERS, TENNESSEE CONFERENCE

#### a) Diaconal Ministers, Deaconesses, Home Missioners

**AGTARAP, SOPHIA (DC)**

*Director, Communications, Vanderbilt Divinity School*

411 21st Ave S, Nashville, TN 37240

DC: 2018

APPTS: 2018 Director, Communications, Vanderbilt Divinity School

**BURTON, GARLINDA (DC)**

*Program Manager, Nashville Freedom School Partnership*

4944 Tulip Grove Ln, Hermitage, TN 37076-4445 PH: O: (615) 228-7734 H: (615) 316-0581

Email: garlindabee@gmail.com

DC: 2014

APPTS: 2014 Program Manager, Nashville Freedom School Partnership

**BYRD, DEBBIE (DC)**

*Deaconess, Andrew Price*

4863 Woodview Dr, Old Hickory, TN 37138-1026 PH: O: (615) 883-2321

Email: d.byrd@apmumc.net

DC: 2016

APPTS: 2016 Deaconess, Andrew Price

**CHURCHILL, LUKE (DR)**

*Retired*

424 Key Corner St, Brownsville, TN 38012-3728 PH: H: (731) 772-3880 (Spouse: Donna)

DM: 1999; DR: 2009

APPTS: 1999 Diaconal Minister, Madison Street; 2003 Leave of Absence; 2004 Director, Music, Sango; 2009 Retired

**CLOYD, BETTY SHANNON (DR)**

*Retired*

600 Copperline Dr, Unit 105, Chapel Hill, NC 27516-4065 PH: H: (919) 969-2746

Email: bscloyd@aol.com

DM: 1976; DR: 1996

ED: Southern Methodist University BS; Scarritt College MA

APPTS: 1973 Director, McKendree; 1983 Director, Christian Education, Hermitage; 1989 Director, Christian Education, Hermitage; 1991 Director, GBOD Upper Room; 1996 Retired

**COOKSON, DONNA (DR)**

*Retired*

1900 Richard Jones Rd Apt D4, Nashville, TN 37215-2930 PH: H: (615) 386-1265

Email: donna.cookson@comcast.net

DR: 2013

APPTS: 1991 Retired

**CREECH, ANNELLA (DR)**

*Retired*

8 McKendree Cir, Hermitage, TN 37076-2136 PH: H: (615) 885-6877

DR: 1989

ED: Scarritt College BA; Scaritt College MA

APPTS: 1946 Diaconal Minister, Hobson; 1950 Diaconal Minister, State Street (KY); 1953 Diaconal Minister, Old Hickory; 1957 Coordinator, Children's Ministries, CCOM; 1965 Diaconal Minister, GBOD; 1989 Retired

**FOSTER, G. JEAN (DR)***Retired*

704 Honey Grove Ct, Antioch, TN 37013-5379 PH: O: (615) 749-6689 H: (615) 834-9570

Email: gfooster\_dm@yahoo.com

DM: 1977; DR: 2012

ED: LaGrange College BA; Duke Divinity School MRE

APPTS: 1970 Director, Christian Education, Grace UMC (SC); 1973 Director, Christian Education, Christ UMC (MS); 1986 Diaconal Minister, Adult Education & Family Ministries, Roswell UMC (NGA); 1989 Minister, Program, Hillcrest; 1994 Learning Options Consultant, Discipleship Ministries; 1995 Adjunct Faculty, Christian Education, Martin Methodist College; 1996 Minister, Program, Forest Hills; 2002 Curriculum Counselor, UMPH; 2012 Retired

**KIMBALL, KATHRYN A. (DM)***Upper Room Chapel Curator, Upper Room*

P.O. Box 340003, Nashville, TN 37203-0004 PH: O: (615) 340-7206 H: (615) 758-2057

Email: kkimball@upperroom.org

DM: 1999

APPTS: 1995 Upper Room Chapel Curator, Upper Room

**KRAU, CAROL F. (DM)***Director, Adult Formation and Discipleship, Discipleship Ministries*

PO Box 340003, Nashville, TN 37203-0003 PH: O: (615) 340-7171 H: (615) 356-5983 (Spouse: Stephen)

Email: ckrau@gbod.org

DM: 1979

ED: Scarritt College MA; Garrett Evangelical Theological Seminary MTS; Capella University PhD

APPTS: 1996 Director, Adult Formation and Discipleship, Discipleship Ministries

**LILLEY, ANDREW LOY (DR)***Retired*

14 Glenview Rd, Lake Junaluska, NC 28745-8756 PH: H: (828) 456-7399 (Spouse: Janet)

Email: ljililpad@bellsouth.net

DM: 1977; DR: 1997

ED: Memphis State University BA; Candler School of Theology MCE

APPTS: 1957 Director, Georgia State College; 1959 Director, Christian Education, FUMC-East Point GA; 1961 Director, Christian Education, FUMC - Pensacola GA; 1965 Director, Christian Education, FUMC- Albuquerque, NM; 1966 Director, Christian Education, FUMC - Dothan, AL; 1969 Director, Christian Education, St. Like's UMC - Columbus, GA; 1972 Director, Christian Education, FUMC Huntsville, AL; 1983 Director, Christian Education, First-Centenary - Chattanooga, TN; 1993 Director, Adult Study Ministry, Brentwood; 1997 Director, Good Word Resource Center, Lake Junaluska, NC; 1997 Retired; 2010 Volunteer Coordinator, Lake Junaluska Conference (NC)

**MILLER, JO ANN (DR)***Retired*

6323 Laurelwood Dr, Brentwood, TN 37027-4814 PH: H: (615) 377-3396 (Spouse: James)

DM: 1975; DR: 1999

ED: Randolph Macon Woman's College BA; Scarritt College for Christian Workers MA

APPTS: 1991 Editor, GBOD Upper Room; 1999 Retired

**MITCHEM, KATHRYN L. (DR)***Retired*

1456 Sams Creek Rd, Ashland City, TN 37015-5422 PH: H: (615) 792-3534

Email: mitchemkl@aol.com

DC: 1971; DC: 1975; TI: 1975; DM: 1977; DR: 2003

ED: Duke Divinity School MDiv

APPTS: 1971 Church & Community Worker, GBOM; 2003 Retired

**MOORE, ELEANOR A. (DR)***Retired*

115 Woodmont Blvd Apt 508, Nashville, TN 37205-2271 PH: H: (615) 279-7162

DM: 1984; DR: 2002

ED: Franciscan University of Steubenville BA; Scarritt College MA, Lit. & History of the Bible; Scarritt College MA, Christian Education

APPTS: 1960 Editor, UMPH; 2002 Retired



**MOORE, MARY LOU (DR)***Retired*

523 Harding Pl Apt B12, Nashville, TN 37211-4531 PH: H: (615) 834-8948

Email: mary.lou.moore@tnumc.com

DC: 1963; DM: 1977; DR: 2003

APPTS: 1973 Director, Alumni Relations, Martin Methodist College; 1986 Student, Peabody College; 1987 Librarian, Watkins Institute; 1988 Director, Library Services/Resource Center, Scarritt-Bennett Center; 2003 Retired

**NEWMAN-ST. JOHN, JUDITH A. (DR)***Retired*

PO Box 801, Nashville, TN 37202-0801 (Spouse: Robert)

Email: jstjohn@umpublishing.org

DM: 1994; DR: 2012

APPTS: 2012 Retired

**PORTER, MARGARET L. (DR)***Retired*

3336 Hillsboro Pike, Nashville, TN 37215-1562 PH: H: (615) 279-9382

DR: 2001

APPTS: 2001 Retired

**REICH, JOANNE (DC)***InfoServe Consultant, United Methodist Communications*

5200 Elkins Avenue, Nashville, TN 37209 PH: H: (615) 792-3534

Email: buglerjmr@aol.com

DC: 1993; DC: 2011; TI: 2011

ED: Mary Baldwin College BA; University of Houston MSW

APPTS: 2010 Social Worker, Alive Hospice; 2011 Vice President, Development, Scarritt Bennett Center; 2015 InfoServe Consultant, United Methodist Communications

**RIVERA, ROELA VICTORIA (DR)***Retired*

213 Cherry Hill Dr, Hendersonville, TN 37075-4029 PH: H: (615) 822-5502 (Spouse: Maximiano)

Email: junrivera@bellsouth.net

DR: 2015

APPTS: 1996 Director, Studies, Scarritt-Bennett Center; 1998 Director, Studies, Scarritt-Bennett Center; 2000 Diaconal Minister, Phillippines Central Conference; 2003 Diaconal Minister, Hendersonville First; 2010 Director, Prayer Center, Hendersonville First; 2012 Interpreter, Hendersonville First; 2015 Retired

**SHADBOLT, ELIZABETH (DC)***Coordinator, Volunteers & Operations, Open Table*

5328 Old Village Rd, Nashville, TN 37211-7346 PH: O: (615) 322-6900 H: (615) 834-1331

Email: crouse2009@gmail.com

DC: 2014

APPTS: 2014 Deaconess, Tennessee JFON; 2014 Coordinator, Volunteers & Operations, Open Table

**SNELL, BARBARA (DR)***Retired*

PO Box 473, Gallatin, TN 37066-0473 PH: C: (615) 308-2354 (Spouse: Bob)

Email: bj.snell@comcast.net

DM: 1988; DR: 2002

ED: Scarritt College MA

APPTS: 1988 Editor, GBOD-UMPH (Cumb); 2002 Retired

**SNELL, BOB J. (DR)***Retired*

149 W Main St, Gallatin, Tn 37066 PH: O: (615) 452-1922 (Spouse: Barbara)

Email: bj.snell@comcast.net

DR: 2008

APPTS: 1985 Director, Mission & Ministry, Gallatin First; 2008 Retired

**STALLINGS, BARBARA E. (DR)***Retired*

23 Laurelwood Ln, Waynesville, NC 28786-8133

DR: 2000

APPTS: 2000 Retired



**STEIN, DEBORAH C. (DR)**

*Retired*

2464 Shamrock Dr, Bowling Green, KY 42104-4552 PH: H: (615) 646-7545 (Spouse: C.)

DM: 2000; DR: 2009

APPTS: 1999 Director, Children's Choirs, Bellevue; 1999 Director, Children's Choirs, Belle Meade; 2007 Director, Siloam Family Health Center; 2009 Retired

**WINSLOW, MARY (DC)**

*LCSW, Saint Thomas Hospital*

748 Tahlena Ave, Madison, TN 37115-4919 PH: O: (615) 222-3299 H: (615) 865-2202

Email: mary.winslow@sth.org

DC: 2006

APPTS: 2006 Patient Services Manager, The Leukemia and Lymphoma Society; 2014 LCSW, Saint Thomas Hospital

**b.) Lay Disciplinary Members by Position**

**Jim Allen**

Conference Treasurer

**Bruce Myers**

Red River District Lay Leader

**Lila Beasley**

Stones River District Lay Leader

**Byron Kanaday**

Cumberland River District Lay Leader

**Madison Beckman**

CCYM

**Michael Lorange**

Caney Fork River District Lay Leader

**Bill Bowen**

UMM Representative

**Holly Neal**

Conference Lay Leader

**George Brown**

Conference Associate Lay Leader

**Dick Sailors**

Harpeth River District Lay Leader

**Amelia Clark**

Young Adult Coordinator

**Cliff Steger**

Red River District Lay Leader

**Jackie Elliott**

Conference Lay Servant Director

**Nita Wright**

UMW Representative

## B. 2018 LAY MEMBERS OF ANNUAL CONFERENCE

### CANEY FORK RIVER DISTRICT

CHARGE	LAY MEMBER	RELATIONSHIP
Alexandria	Audrey Martin	Lay Member
Alexandria	Wesley Agnew	Alt. Lay Member
Algood	Sarah Ruth McDonald	Lay Member
Algood	Sarah Ruth McDonald	Alt. Lay Member
Allens Chapel	Morris Knowles	Lay Member
Allens Chapel	Martha E. Hill	Alt. Lay Member
Allens Chapel	Kitty Vonckx	Alt. Lay Member
Almyra	Sandy Witt	Lay Member
Almyra	Geneva E Cotten	Alt. Lay Member
Ballard	Patsy Carter	Lay Member
Ballard	Judy Carter	Alt. Lay Member
Baxter	Chuck Nunally	Lay Member
Baxter	Virginia Bennett	Alt. Lay Member
Bethany	Cindy Winchester	Lay Member
Bethany	Barbara Winchester	Alt. Lay Member
Bethel	Fatama Walker	Lay Member
Bethel	Mary Cantrell	Alt. Lay Member
Bon Air	Craig Stanfill	Lay Member
Brotherton	Donna Sanders	Alt. Lay Member
Brush Creek	Sherron Stanton	Lay Member
Brush Creek	Randy Smith	Alt. Lay Member
Burton's	Janice Myers	Lay Member
Burton's	Emma Roberts	Alt. Lay Member
Byrdstown	Carolyn Smith	Lay Member
Byrdstown	Melva Nunnery	Alt. Lay Member
Carthage	David Bass	Lay Member
Carthage	T. J. Dixon	Alt. Lay Member
Celina	Julie Crowe	Lay Member
Celina	Doug Young	Alt. Lay Member
Centertown	Jeran Tenpenny	Lay Member
Centertown	Jackie Elliott	Alt. Lay Member
Centertown	Joanna Lorance	Alt. Lay Member
Chestnut Mound	Tommy Duke	Lay Member
Chestnut Mound	Jill Mears	Alt. Lay Member
Christ (McMinnville)	Mary Ann Rumley	Lay Member
Christ (McMinnville)	Starr Mcvey	Alt. Lay Member
Clark	Deborah Harlan	Lay Member
Clarkrange	Shaun Hinds	Lay Member
Claysville	Jennifer Bruce	Lay Member
Claysville	Sandra Kondrach	Alt. Lay Member

CHARGE	LAY MEMBER	RELATIONSHIP
Clear Fork	Audrey Martin	Lay Member
Coalmont	Jean Garrett	Lay Member
Cookeville First	Teena King	Lay Member
Cookeville First	Jason Hicks	Lay Member
Cookeville First	Per Elmore	Alt. Lay Member
Cookeville First	Faith Holdredge	Alt. Lay Member
Crossville First	Perk Thornton	Lay Member
Crossville First	Sharion Mercer	Lay Member
Crossville First	Patty Hooie	Alt. Lay Member
Crossville First	Bill Oglesby	Alt. Lay Member
Cummingsville	Tom Neely	Lay Member
Cummingsville	Carolyn Delong	Alt. Lay Member
Curry's Chapel	Mary Taylor	Lay Member
Curry's Chapel	Linda Fedak	Alt. Lay Member
Dodson Chapel	Sandy Cotterman	Lay Member
Dorton	Tracie Corwin	Lay Member
Dorton	Eddie Rose	Alt. Lay Member
Dowelltown	Brady Driver	Lay Member
Doyle	Brice Murphy	Lay Member
Doyle	Sonny O'Dell	Alt. Lay Member
Fairfield Glade	Paul Wennermark	Lay Member
Fairfield Glade	Don Kenne	Lay Member
Fairfield Glade	Ann Cox	Alt. Lay Member
Fairfield Glade	Chuck Scott	Alt. Lay Member
Findlay	Sandy Witt	Lay Member
Findlay	Geneva E Cotten	Alt. Lay Member
Fraser's	Cody Russell	Lay Member
Fraser's	Brittany Allen	Alt. Lay Member
Fraser's	Leann Bradshaw	Alt. Lay Member
Fraser's	Doris Russell	Alt. Lay Member
Friendship	Hix Stubblefield	Lay Member
Fullers	Brady Driver	Lay Member
Gainesboro	Howard Waters	Lay Member
Gainesboro	Stella Cain	Alt. Lay Member
Gordonsville	Patsy D. Napier	Lay Member
Gordonsville	Mike Tubb	Alt. Lay Member
Granville	Tanya Hanner	Lay Member
Granville	Richard Caliri	Alt. Lay Member
Grassy Cove	Ann Mutter	Lay Member
Grassy Cove	Carolyn Phillips	Alt. Lay Member
Hickory Grove	Jim Webb	Lay Member

CHARGE	LAY MEMBER	RELATIONSHIP
Hickory Valley	Dianna Officer	Lay Member
Hickory Valley	Opal Haston	Alt. Lay Member
Hickory Valley	Brent Ryan	Alt. Lay Member
Hilham	Lou Ann Maxwell	Lay Member
Hilham	Gerald Willeford	Alt. Lay Member
Homestead	Tracie Corwin	Lay Member
Homestead	Tom Bristow	Alt. Lay Member
Homestead	Melissa Lewis	Alt. Lay Member
Jacob's Pillar	Dennis Boland	Lay Member
Jacob's Pillar	Lisa Young	Alt. Lay Member
Jamestown	Gregg Sutherland	Lay Member
Jamestown	Joe West	Alt. Lay Member
Keltonburg	Patricia Goodman	Alt. Lay Member
Keltonburg	William L Goodman	Alt. Lay Member
Kynett	Annette King	Alt. Lay Member
Lancaster	Chad Williams	Lay Member
Lancaster	John H. Williams	Alt. Lay Member
Liberty	Bruce Chapman	Lay Member
Liberty	Johnny Keaton	Alt. Lay Member
Livingston	Randy Campbell, Jr.	Lay Member
Livingston	Craig Seavers	Alt. Lay Member
Martin Chapel Fellowship	Kim Flanagan	Lay Member
Martin Chapel Fellowship	Lou Richardson	Alt. Lay Member
Martin's Chapel	Donald R. Daniels	Lay Member
McDonald's Chapel	William F. Lawhern	Alt. Lay Member
McMinnville First	Bobby Boyd	Lay Member
McMinnville First	Wesley Bryan	Lay Member
Monterey	Deborah Wolfe	Lay Member
Monterey	Mary Jane Lifsey	Alt. Lay Member
Morrison	Patti Zimmerman	Lay Member
Morton Memorial	Barry Wayne Bradshaw	Lay Member
Mt. Carmel	Sandy Witt	Lay Member
Mt. Carmel	Geneva E Cotten	Alt. Lay Member
Mt. Gilead	Carol Wilson	Lay Member
Mt. Gilead	Mabel J. Moore	Lay Member
Mt. Gilead	Cheryl Ramsey	Alt. Lay Member
Mt. Gilead	Baxter Wilson	Alt. Lay Member
Mt. Gilead	Kess Yoder	Alt. Lay Member
Mt. Pisgah	Dallas Sherer	Lay Member
Mt. Union	Mimi Kallin	Lay Member
Mt. Union	Jon Kallin	Alt. Lay Member

CHARGE	LAY MEMBER	RELATIONSHIP
Mt. Zion	James Kemp	Lay Member
New Bybees Chapel	John A Davenport	Lay Member
New Middleton	Martha Geldreich	Lay Member
New Middleton	Frances Driver	Alt. Lay Member
New Short Mt	Jeran Tenpenny	Lay Member
New Short Mt	Joanna Lorance	Alt. Lay Member
New Short Mt	John Womack	Alt. Lay Member
New Union	David K. Grissom	Alt. Lay Member
Okolona	Faye Qualls	Lay Member
Palmer	Steve Privett	Lay Member
Peeled Chestnut	Mike Holman	Lay Member
Phillips Chapel (Liberty)	Rochelle Hogan	Alt. Lay Member
Pisgah	Brady Driver	Lay Member
Pleasant Grove	Jimmy Tisdale	Lay Member
Pleasant Ridge	Chuck Babb	Alt. Lay Member
Pleasant Ridge	Fran Babb	Alt. Lay Member
Pomona	Jimmy W Smith	Lay Member
Pomona	Phillip W. Adcox	Alt. Lay Member
Pomona	Diana Smith	Alt. Lay Member
Red Hill	Bruce Winningham	Alt. Lay Member
Salem	Shari Huddleston	Lay Member
Salem	Lynn Bullock	Alt. Lay Member
Shady Grove	Mike Eller	Lay Member
Smith Memorial	Mike McCabe	Lay Member
Smithville	Suzanne Clement	Alt. Lay Member
Smithville	Shirley Ingram	Alt. Lay Member
Snow Hill	Daniel Clayton	Lay Member
Snow Hill	Sandy Brown	Alt. Lay Member
Sparta First	Becky Kincer	Lay Member
Sparta First	Judy Guth	Alt. Lay Member
Summerfield	Jimmy Allen	Lay Member
Tollett's	Dayon Taylor	Lay Member
Tracy City	Rancene Dove	Lay Member
Tracy City	James Conry	Alt. Lay Member
Tracy City	Mary Mince	Alt. Lay Member
Travisville	Danny Byrd	Alt. Lay Member
Wartrace	Mattie Huff	Lay Member
Webbs Chapel	Jessica Ferrell	Lay Member
Webbs Chapel	Tammy Webb	Alt. Lay Member
Wolf River	Robert E. Washburn	Lay Member
Wolf River	Jerry Gunter	Alt. Lay Member
Woodlawn	Gary Lansford	Lay Member
Wrights	Morris Irby, Jr.	Alt. Lay Member
Zion Hill	Bobby Poston	Lay Member

## CUMBERLAND RIVER DISTRICT

CHARGE	LAY MEMBER	RELATIONSHIP
Adams	Patsy Morris	Lay Member
Adams	Gloria Anthony	Alt. Lay Member
Aldersgate	Lois Moreno	Lay Member
Aldersgate	Hugh Grayson	Alt. Lay Member
Andrew Price	Howard McGill	Lay Member
Andrew Price	Jim Leath	Alt. Lay Member
Arlington	Sandra Abramson	Lay Member
Bank's Chapel	Thomas A. Woodard	Alt. Lay Member
Beech Grove (Davidson)	Shirley Conn	Lay Member
Beech Grove (Davidson)	David Martin	Alt. Lay Member
Beech Grove (Trousdale)	Leonard Day	Lay Member
Bellshire	Jane Coats	Lay Member
Belmont	Michael O'Neal	Lay Member
Belmont	Neiland Pennington	Lay Member
Belmont	Monte Arnold	Lay Member
Belmont	Carol Brown	Lay Member
Belmont	Linda Furtado	Lay Member
Belmont	John Kennedy	Lay Member
Belmont	John Lesesne	Alt. Lay Member
Belmont	Nancy Lesesne	Alt. Lay Member
Bethlehem	Sue Garay	Lay Member
Bethpage	David Woodard	Lay Member
Bigbee Chapel	Alice Strain	Lay Member
Bigbee Chapel	Rose Smith	Alt. Lay Member
Blakemore	Patty Tippens	Lay Member
Blakemore	Patsye Candish	Alt. Lay Member
Brooks Memorial	Sammy Comer	Lay Member
Cairo	Debby Derryberry	Alt. Lay Member
Calvary	Charlie Herrell	Lay Member
Calvary	Andy Morris	Lay Member
Calvary	Tad Wert	Lay Member
Calvary	Deb Barcus	Alt. Lay Member
Calvary	Charlie Herrell	Alt. Lay Member
Calvary	Judy Williams	Alt. Lay Member
Campground	Ray Clements	Lay Member
Campground	Brenda Williams	Alt. Lay Member
Cedar Grove	Brandon Scott	Lay Member
Cedar Hill	Jane Aydlett	Lay Member
Cedar Hill	Faye Head	Alt. Lay Member
Chapel Hill	Nelson Rollins	Alt. Lay Member

CHARGE	LAY MEMBER	RELATIONSHIP
City Road Chapel	William Howard	Lay Member
City Road Chapel	Nathan Baker	Alt. Lay Member
Connell Memorial	Jack Baker	Lay Member
Connell Memorial	Sandra Bratten	Alt. Lay Member
Cook's	Bob Johnson	Lay Member
Cook's	Carolyn Gordon	Alt. Lay Member
Cook's	Sally Swaney	Alt. Lay Member
Crievewood	Will Ferrell	Lay Member
Crievewood	Robert T. Cate	Alt. Lay Member
Crievewood	Jeanne Gardiner	Alt. Lay Member
Crievewood	Nancy Rosdeutscher	Alt. Lay Member
Cross Plains	Rebecca Richards	Lay Member
Cross Plains	Norma Elmore	Alt. Lay Member
Cross Roads	Bessie Whitley	Lay Member
Cross Roads	James Seay	Alt. Lay Member
Dalewood	Lois Moreno	Lay Member
Dodson Chapel	Gabby Troster	Lay Member
Dodson Chapel	Linda Hentz	Alt. Lay Member
Donelson Heights	Charlene McDonough	Lay Member
Donelson Heights	Kayla Eastman	Alt. Lay Member
Donelson Heights	Becky Staggs	Alt. Lay Member
Douglass Chapel	Mark Tretter	Lay Member
Dowell	George Grooms	Lay Member
Dowell	Clyde Woods	Alt. Lay Member
East End	Claire Cook	Alt. Lay Member
Edgehill	Dave Daniels	Lay Member
Edgehill	Pam Hopkins	Alt. Lay Member
Fairfield	Cindy Denning	Lay Member
Fairfield	Patricia Hall	Alt. Lay Member
Gallatin First	Rick Orgain	Lay Member
Gallatin First	James R. Ramsey	Lay Member
Gallatin First	Wendy Slatery	Alt. Lay Member
Gideon UMC	David Walters	Alt. Lay Member
Gladeville	J.E. Swan	Alt. Lay Member
Glencliff	Teresa Suarez	Lay Member
Glencliff	Brenda Hix	Alt. Lay Member
Glendale	Steven Adair	Lay Member
Glendale	Penny Andrews	Alt. Lay Member

CHARGE	LAY MEMBER	RELATIONSHIP
Good Hope	Carl Chellman	Lay Member
Good Hope	Kathy Allison	Alt. Lay Member
Good Shepherd	Wayne Carpenter	Lay Member
Good Shepherd	Ralph E Martin	Alt. Lay Member
Good Shepherd	Shirley Vaughn	Alt. Lay Member
Grace	Larry Ward	Lay Member
Grace	Theresa Wright	Lay Member
Grace	Angela Jackson	Lay Member
Grace	Gil Pollard	Alt. Lay Member
Greenbrier	Kathryn W. Criswell	Lay Member
Hartsville	Paul Knudsen	Lay Member
Hartsville	Nelson Rollins	Alt. Lay Member
Hartsville	Leigh Taylor	Alt. Lay Member
Hendersonville First	Patrick Parker	Lay Member
Hendersonville First	Robin Teal	Lay Member
Hendersonville First	Archie McKinnis	Alt. Lay Member
Hermitage	John Gillette	Lay Member
Hermitage	Joe Reeves Locke	Lay Member
Hermitage	Brenda Lockhart	Lay Member
Hermitage	Emily Bishop	Alt. Lay Member
Hickory Bend	Howard McGill	Lay Member
Hickory Bend	Jim Leath	Alt. Lay Member
Hickory Bend	Gene Parker	Alt. Lay Member
John Wesley	Gladys Nelson	Lay Member
John Wesley	Mildred Haney	Alt. Lay Member
John Wesley	Lisa Montgomery	Alt. Lay Member
Key	Betty Payne	Lay Member
Key	Debator Payne Troupe	Alt. Lay Member
Key-Stewart	Regina Whitaker	Lay Member
Key-Stewart	Melvin T. Boone	Alt. Lay Member
Key-Stewart	Charlene Jackson	Alt. Lay Member
Lafayette	Marylin Roberts	Lay Member
Lafayette	Sandra Overton	Alt. Lay Member
Lebanon First	Judy Lea	Lay Member
Lebanon First	Jim Romano	Lay Member
Lebanon First	Sandy Jenkins	Alt. Lay Member
Lebanon First	Kay Talley	Alt. Lay Member
Leeville	Oleta Graves	Lay Member
Leeville	Amy Johnson	Alt. Lay Member
Liberty	Deidre Finney	Lay Member
Martin's Chapel	Ann Hayes	Lay Member
Matthews Memorial	Pat Hankins	Lay Member

CHARGE	LAY MEMBER	RELATIONSHIP
Matthews Memorial	Theo Wellington	Alt. Lay Member
McKendree Memorial	Alice Amonette	Lay Member
McKendree Memorial	Carolyn Meadors	Lay Member
Mt. Pleasant	Jean Morris	Lay Member
Mt. Pleasant	Alan Pinson	Alt. Lay Member
Mt. Pleasant	Christine Tate	Alt. Lay Member
Mt. Vernon	Debra Lewis	Lay Member
Mt. Vernon	Steve Gregory	Alt. Lay Member
Mt. Zion (Springfield)	Amelia Stevens	Lay Member
Mt. Zion (Springfield)	Bill Stevens	Alt. Lay Member
Nancy Webb Kelly	Jacquie Patrick	Lay Member
Nancy Webb Kelly	Patrick Valentine	Alt. Lay Member
New Chapel	Charlene Sullivan	Lay Member
Old Hickory	Dorothy Ballenger	Lay Member
Old Hickory	Dorothy Ballenger	Alt. Lay Member
Owens Chapel	Sandy Naples	Lay Member
Palestine	Bonnie Smith	Lay Member
Patterson Memorial	Mary Bryant	Lay Member
Patterson Memorial	Thomas Martin	Alt. Lay Member
Pennington	George Peay	Lay Member
Pennington	Carolyn Stegner	Alt. Lay Member
Pickett-Rucker	Betty Ruth Cantrell	Lay Member
Pickett-Rucker	Lisa Bass-Tapley	Alt. Lay Member
Pleasant Grove	Kate Cox	Lay Member
Pleasant Grove	Robert Gass	Alt. Lay Member
Pleasant Grove	Brenda Durham	Lay Member
Pleasant Grove	Jennifer Covington	Lay Member
Pleasant Grove	Beverly Keogh	Alt. Lay Member
Port Royal	Wendy Elliott	Lay Member
Port Royal	Sheri Alford	Alt. Lay Member
Primera Iglesia	Jorge Berrios	Lay Member
Primera Iglesia	Teresa Hidalgo	Alt. Lay Member
Providence (Cumberland)	Sylvia Massey	Lay Member
Providence (Cumberland)	Ged Curry	Alt. Lay Member
Rehoboth	Ann Love Ayre	Lay Member
Rehoboth	Alpha Abbott	Alt. Lay Member
Rehoboth	Bob Green	Alt. Lay Member

CHARGE	LAY MEMBER	RELATIONSHIP
Ruth Ensor Memorial	David Plaskett	Lay Member
Ruth Ensor Memorial	Sue Brantley	Alt. Lay Member
Sadlers	Sandi Cadle	Alt. Lay Member
Salem	Deborah Graves	Lay Member
Saundersville	Jeff Phillips	Lay Member
Seay Hubbard	Helen Allen	Lay Member
Seay Hubbard	Romano Douglas-Matlock	Alt. Lay Member
Slater's	Barbara Pace	Lay Member
Slater's	Bess Bryan	Alt. Lay Member
Smith's Chapel (Cumb)	Lisa Clements	Alt. Lay Member
Smith's Chapel (Cumb)	Phyllis Davis	Alt. Lay Member
Smith's Chapel (Cumb)	Brenda Williams	Alt. Lay Member
South End	Gail Sanders	Lay Member
South End	Lee Tomlin	Alt. Lay Member
Springfield First	Jenny Wilkerson	Lay Member
Springfield First	Kevin Nooner	Lay Member
Springfield First	Charlotte Reedy	Alt. Lay Member
St. John	Audrey Dowlen	Lay Member
St. John	Thomas A. Woodard	Alt. Lay Member
Statesville	Dianne Gaddes	Lay Member

CHARGE	LAY MEMBER	RELATIONSHIP
Statesville	Karen Mann	Alt. Lay Member
Trinity	Theophilus Paul Yebuah	Lay Member
Tuckers	Judy Creekmore	Lay Member
Tuckers	David Reynolds	Alt. Lay Member
Walkers	Nancy Jones	Lay Member
Walkers	Bill Ayers	Alt. Lay Member
Walnut Grove	Al Pond	Lay Member
Walnut Grove	Alice Pond	Alt. Lay Member
Wartrace	Donald Dorris	Lay Member
Wartrace	Steve Dorris	Alt. Lay Member
West End	Bryan Roberson	Lay Member
West End	Anita Schmid	Lay Member
West End	Ty Finch	Lay Member
West End	Kak Kelley	Alt. Lay Member
West End	Sarah Williams	Alt. Lay Member
Westland	Randal Grigsby	Lay Member
Westland	James Stafford	Alt. Lay Member
Westmoreland	Susie Sloan	Lay Member
White House	Don Eden	Lay Member
White House	Rickey Bowen	Alt. Lay Member
Willow Grove	Linda Stubblefield	Lay Member
Willow Grove	Charlene Jenkins	Alt. Lay Member
Woodland Street	Aaron Hunter	Alt. Lay Member

## HARPETH RIVER DISTRICT

CHARGE	LAY MEMBER	RELATIONSHIP
Abrams	Janie Abrams	Lay Member
Antioch	Meredith Methvin	Lay Member
Antioch	Lisa Kimbrell	Alt. Lay Member
Ardmore	Susan Wiley	Lay Member
Ardmore	Hank Gates	Alt. Lay Member
Ardmore	Johnnie Hobson	Alt. Lay Member
Barnhill	Thalia Hinton	Lay Member
Barnhill	Larry Hinton	Alt. Lay Member
Beech Grove	Eulyn Claybrooks	Lay Member
Beech Grove	Wanda Norward	Alt. Lay Member
Bethel	Bobby French	Lay Member
Bethel	Brenda Brewer	Lay Member
Bethel	Christine Mayberry	Alt. Lay Member
Bethel	Sheiliah McGaughy	Lay Member
Bethel	Mike McGaughy	Alt. Lay Member
Bethesda	Amber Armistead	Lay Member

CHARGE	LAY MEMBER	RELATIONSHIP
Bethesda	Aquilla Lillard	Lay Member
Bethesda	Frances Warpool	Alt. Lay Member
Bethlehem	Susanne Johnson	Lay Member
Bethlehem	Dianne Draper Holland	Alt. Lay Member
Bigbyville	Deborah Brown	Lay Member
Bigbyville	Elizabeth Brown	Alt. Lay Member
Bon Aqua	Willene Keith	Lay Member
Bon Aqua	Jeanne Beasley	Alt. Lay Member
Brentwood	Jean Yelvington	Lay Member
Brentwood	Doug Ralls	Lay Member
Brentwood	Bim Tudor	Lay Member
Brentwood	Jason Padgett	Lay Member
Brentwood	Lucille Nabors	Lay Member
Brentwood	Dawn Bart	Lay Member
Brentwood	Tom Blose	Lay Member
Brentwood	Lee Bradford	Lay Member



CHARGE	LAY MEMBER	RELATIONSHIP
Brentwood	Heather Dubuque	Lay Member
Brentwood	Susan Graham	Lay Member
Brentwood	Paula Grout	Lay Member
Brentwood	Gina Hantel	Lay Member
Brentwood	Michael Hurst	Lay Member
Brentwood	Gigi Johns	Lay Member
Brentwood	Denise Lennington	Alt. Lay Member
Brentwood	Erika Neumann	Alt. Lay Member
Brentwood	Jodi Rall	Alt. Lay Member
Brentwood	Andy Voyles	Alt. Lay Member
Buffalo	Jan Cox	Lay Member
Burwood	Allen Poteete	Lay Member
Campbellsville	Rosemary Martin	Lay Member
Campground	Kim Jerrolds	Lay Member
Cedar Grove	Harold Young	Lay Member
Cedar Grove	Ferris Christian	Alt. Lay Member
Cedar Valley	Martha Mitchner	Lay Member
Centerville	Teresa Tharpe	Lay Member
Centerville	Leanna Hunt	Alt. Lay Member
Chappell Memorial	Jerry Webster	Lay Member
Chappell Memorial	Dexter Faye Webster	Alt. Lay Member
Cherry's Chapel	Ricky Morgan	Alt. Lay Member
Chestnut Grove	Harold Young	Lay Member
Chestnut Grove	Ferris Christian	Alt. Lay Member
Chinabee	Sherry Hyde	Alt. Lay Member
Choates Creek	Rodney Baggett	Lay Member
Choates Creek	Rodney Baggett	Alt. Lay Member
Christ	Elizabeth Wanczak	Lay Member
Christ	Betty White	Lay Member
Christ	Aimee Cox	Lay Member
Christ	Kent McNish	Lay Member
Christ	Chris Auten	Alt. Lay Member
Christ	Susan Smith	Alt. Lay Member
Clifton	Ann Hendren	Lay Member
Clifton	Aubrey Layne	Alt. Lay Member
Coleman Memorial	Gary Daniels	Lay Member
Coleman Memorial	Karen Daniels	Lay Member
Coleman Memorial	Lillie Zimmerman	Alt. Lay Member
College Grove	Leigh Pettus	Lay Member
College Grove	Patricia Augustine	Alt. Lay Member
College Grove	Gary Lorow	Alt. Lay Member
Collinwood	Janice Franks	Lay Member

CHARGE	LAY MEMBER	RELATIONSHIP
Collinwood	Jerry Whitten	Alt. Lay Member
Columbia First	Cathy Cook	Lay Member
Columbia First	Lory B Catlett	Alt. Lay Member
Columbia First	Joy Erwin	Alt. Lay Member
Cowles	Ricky Smithson	Lay Member
Craft Memorial	William Massey	Lay Member
Craft Memorial	Jean Saine	Alt. Lay Member
Dunn	Jay Glass	Lay Member
Dunn	Colleene Sharpton	Alt. Lay Member
East End	Sherry Byrd	Lay Member
East End	Renee Alexander	Alt. Lay Member
East End	Karen Daniels	Lay Member
East End	Michael Lindner	Alt. Lay Member
East Hickman	Elizabeth Cannon	Lay Member
Ebenezer UMC	Valerie Anderson	Lay Member
Ebenezer UMC	Shelia Davis	Alt. Lay Member
Elkton	Bill Bonjour	Lay Member
Elkton	Paul T VanManen	Alt. Lay Member
Enterprise Incorporated	Steve Renfro	Lay Member
Enterprise Incorporated	Kay Renfro	Alt. Lay Member
Epworth	Maggie Mefford	Lay Member
Epworth	Bea Ball	Alt. Lay Member
Ethridge	Brenda Corbin	Lay Member
Ethridge	Ronald Bonner	Alt. Lay Member
Eureka	Cathy Robinson	Lay Member
Eureka	Vicky Lancaster	Alt. Lay Member
Evans Chapel	Wilma Morrow	Lay Member
Forest Hills	Jo Dorris Anderson	Lay Member
Forest Hills	John Dickson	Alt. Lay Member
Franklin First	Andrew B Miller	Lay Member
Franklin First	Todd Yann	Lay Member
Franklin First	Julie Ditzel	Lay Member
Franklin First	Dot Ginn	Lay Member
Franklin First	Truitt Ginn	Lay Member
Franklin First	Carolyn Rosenberg	Alt. Lay Member
Franklin First	Bill Greenwald	Alt. Lay Member
Friendship	Gay Brunson	Lay Member
Fullers Chapel	Brenda Flatt	Lay Member
Garrison	Larry Peach	Lay Member
Godwin-Chappell	Murray Thomas Culberson	Lay Member
Godwin-Chappell	Jane Ann Slaughter	Alt. Lay Member
Goshen	Jane Ann Slaughter	Alt. Lay Member
Graham's	Linda Wright	Lay Member



CHARGE	LAY MEMBER	RELATIONSHIP
Graham's	Pat Prince	Alt. Lay Member
Greenwood	Regina Young	Lay Member
Greenwood	Kathy Crowell	Alt. Lay Member
Henryville	Lynn Keaton	Lay Member
Henryville	Paige Shrader	Alt. Lay Member
Highland	David Byrd	Lay Member
Highland	David Byrd	Alt. Lay Member
Hillsboro	June Johnson	Lay Member
Hillsboro	Caneta Hankins	Alt. Lay Member
Hohenwald First	Bill Edwards	Lay Member
Hohenwald First	Jerry Turner	Alt. Lay Member
Holland Creek	Randy Weatherington	Lay Member
Howards	Oma Dean Jackson	Lay Member
Johnson's Chapel	Becky Cooper	Lay Member
Kedron	Willene Keith	Alt. Lay Member
Kedron	Kustina Morgan	Alt. Lay Member
Lawrenceburg First	Sharon Loete	Lay Member
Lawrenceburg First	Bill Loete	Alt. Lay Member
Liberty	Pam Heathcock	Lay Member
Liberty	Patsy Chapman	Alt. Lay Member
Liberty (Brentwood)	Gary Miley	Lay Member
Linden First	Johnnia Elkins	Lay Member
Linden First	Betty Barber	Alt. Lay Member
Lobelville	Bob Sims	Lay Member
Loretto	Elizabeth Green	Lay Member
Loretto	Eudora Myrick	Alt. Lay Member
Lutts	Janice Franks	Lay Member
Lynnville UMC	Jonah Townsend	Lay Member
Lynnville UMC	Sara Weber	Alt. Lay Member
Mars Hill	Faye Marston	Lay Member
Mars Hill	Betty Marston	Alt. Lay Member
Mars Hill	Raymond Marston	Alt. Lay Member
Minor Hill	Harold Young	Lay Member
Minor Hill	Ferris Christian	Alt. Lay Member
Mooreville	Carole McKibbin	Lay Member
Mooreville	Genevieve De Sha	Alt. Lay Member
Mt. Auburn	Ann Hendren	Lay Member
Mt. Carmel	Sondra Franks	Lay Member
Mt. Carmel	David Baker	Alt. Lay Member
Mt. Hope	Michael W. Stricklin	Lay Member
Mt. Hope	Carole Stricklin	Alt. Lay Member
Mt. Lebanon	Pat Mara-Mercier	Lay Member
Mt. Pisgah	Willette Reynolds	Lay Member

CHARGE	LAY MEMBER	RELATIONSHIP
Mt. Pisgah	Rondalin Michala Etter	Alt. Lay Member
Mt. Pleasant	Neil Jobe	Lay Member
Mt. Pleasant	Joe Boehms	Alt. Lay Member
Mt. Pleasant First	Wally Couch	Lay Member
Mt. Pleasant First	Judy Baxter	Alt. Lay Member
Mt. Zion	Linda Scott	Lay Member
Nashville Korean	Mary Cho	Lay Member
Nashville Korean	Myong Ok Kim	Lay Member
Neapolis	Frances Smith	Alt. Lay Member
New Prospect	Ann Campbell	Alt. Lay Member
New Prospect	Ernie Deuchle	Alt. Lay Member
New Prospect	Becky Hayes	Alt. Lay Member
Nolensville First	Carol Domaleski	Lay Member
Nolensville First	Dave Belden	Alt. Lay Member
Nunnelly UMC	Loretta Noel Wilson	Alt. Lay Member
Oak Grove	Ellen Davis	Lay Member
Oak Grove	Pauletta Epley	Alt. Lay Member
Olivet	Lisa Beech	Lay Member
Olivet	Lisa Beech	Alt. Lay Member
Olivet	Andrea Liggett	Alt. Lay Member
Pisgah	Pat Lanier	Lay Member
Pisgah	Norma Aymett	Alt. Lay Member
Pisgah	Jenny Crane	Alt. Lay Member
Pisgah	Janice McKinney	Alt. Lay Member
Pleasant Grove	Regina Young	Lay Member
Pleasant Grove	Kathy Crowell	Alt. Lay Member
Pleasant Hill	Bill Bonjour	Lay Member
Pleasant Hill	Paul T VanManen	Alt. Lay Member
Pleasant Ridge	Wanda Tucker	Lay Member
Porter's Chapel	Theresa Dale Blair	Lay Member
Porter's Chapel	Emily Mabry	Alt. Lay Member
Prospect	David Ownby	Lay Member
Prospect	Ken Harris	Alt. Lay Member
Pulaski First	Lois Aymett	Lay Member
Pulaski First	Edwin D. Moore	Lay Member
Pulaski First	Janice Taylor	Alt. Lay Member
Railroad	Elizabeth Woodard	Lay Member
Railroad	Lori Wallace	Alt. Lay Member
Riverside	Ann Hendren	Lay Member
Riverside	Lois Azar	Lay Member
Riverside	Carol Duvall	Alt. Lay Member
Riverside	Aubrey Layne	Alt. Lay Member
Robertson Chapel	Sue Smith	Lay Member

CHARGE	LAY MEMBER	RELATIONSHIP
Robertson Chapel	Paula Estes	Lay Member
Robertson Chapel	Brenda Reed	Alt. Lay Member
Santa Fe	Jane Ann Slaughter	Alt. Lay Member
Savannah First	Dottie Hutchinson	Lay Member
Shady Grove	Barbara Anderson	Lay Member
Shawnettee	Lynn Ives	Lay Member
Shawnettee	John Clark Ives	Alt. Lay Member
Spring Hill	Connie Gruett	Lay Member
Spring Hill	Cindy Gage	Alt. Lay Member
St Joseph	Kay Kress	Lay Member
St Joseph	Steve Kress	Alt. Lay Member
St. Andrew Memorial	Dianne Bass	Lay Member
St. Andrew Memorial	Morris Ed Harwell	Lay Member
St. John's	Shirley Dennis	Lay Member
St. John's	Elizabeth Morton	Alt. Lay Member
St. Luke	Marvin Caine	Lay Member
St. Luke	Lawrence Horner	Alt. Lay Member
Summertown	Carlene Jent	Lay Member
Summertown	Sue Umbarger	Alt. Lay Member
Thompson Station	Martha Irwin	Lay Member
Thompson Station	Ben Ferguson	Alt. Lay Member

CHARGE	LAY MEMBER	RELATIONSHIP
Trinity	Sue Smith	Lay Member
Trinity	Harold Young	Lay Member
Trinity	Ferris Christian	Alt. Lay Member
Trinity	Paula Estes	Alt. Lay Member
Trinity	Barbara Marks	Lay Member
Trinity	Barbara Marks	Lay Member
Triune	Mark Stewart	Lay Member
Warren	Debbie Wheat	Alt. Lay Member
Waynesboro First	Loyce Ann Kelly	Lay Member
Waynesboro First	Barbara Echols	Alt. Lay Member
Wesley Chapel	Phyllis Caldwell	Lay Member
Wesley Chapel	Aquilla Lillard	Lay Member
Wesley Chapel	Consuela Oden	Alt. Lay Member
Wesley's Chapel	Linda Wright	Lay Member
Wesley's Chapel	Pat Prince	Alt. Lay Member
West Point	Don Misenhimer	Lay Member
Westview	Wayne Tabor	Lay Member
Westview	Dawn Green	Alt. Lay Member
Whitten's Cross Roads	Elizabeth Woodard	Lay Member
Whitten's Cross Roads	Carlene Rich	Alt. Lay Member
Whitwell	John A. Westbrook	Lay Member
Williamsport	Martha Duncan	Alt. Lay Member

## RED RIVER DISTRICT

CHARGE	LAY MEMBER	RELATIONSHIP
Antioch	Katherine Frimel	Lay Member
Antioch	Eva Byard	Alt. Lay Member
Asbury-Mt Carmel	Devona Dunn	Lay Member
Asbury-Mt Carmel	Mike Dunn	Alt. Lay Member
Asbury-Mt Carmel	Celena Spiva	Alt. Lay Member
Asbury-Mt Carmel	Pam Wilson	Alt. Lay Member
Ashland City UMC	Dixie Perry	Lay Member
Ashland City UMC	Paul Randall Dickerson	Alt. Lay Member
Barth Vernon	Sue Clinton	Lay Member
Barth Vernon	Jason Wilson	Alt. Lay Member
Bascom	Mitzi Anderson	Alt. Lay Member
Belle Meade	Marshall Brown	Lay Member

CHARGE	LAY MEMBER	RELATIONSHIP
Belle Meade	Sam Huh	Lay Member
Belle Meade	Martha Brooke Martin	Lay Member
Bellevue	Jeff Shearer	Lay Member
Bellevue	Rodney Bennett	Lay Member
Bellevue	Marc Lyon	Alt. Lay Member
Bethel	Mary Kay Beaty	Lay Member
Bethlehem	Kay Murphy	Lay Member
Bethlehem	Lee Ann Orgain	Alt. Lay Member
Bethlehem	Cassandra Sloop	Alt. Lay Member
Bowman Chapel	Charles Pendergrass	Lay Member
Bowman Chapel	Jhe' Dienne Adams	Alt. Lay Member
Braden	Carolyn Williams	Lay Member
Braden	Virgil Carter	Alt. Lay Member
Brewer's	Marisa Bush	Lay Member
Brewer's	Ben W. Shearron	Alt. Lay Member
Bumpus Mills	Sherry Lawrence	Lay Member

CHARGE	LAY MEMBER	RELATIONSHIP
Bumpus Mills	Trudy Byrd	Alt. Lay Member
Burns	Mary Joe Harvey	Lay Member
Cedar Grove	Mike Powell	Lay Member
Cedar Grove	Charles Rougemont	Alt. Lay Member
Centenary	Louise Heer	Alt. Lay Member
Central	Doug Martin	Lay Member
Charlotte-Fagan	Terry Zapp Miller	Lay Member
Charlotte-Fagan	Judy Pettit	Alt. Lay Member
Clark Memorial	Bertram Welton Pride	Lay Member
Clark Memorial	Rebecca Lytle Hall	Lay Member
Clark Memorial	Lynn Moore	Alt. Lay Member
Clarksville First	Rick Galphin	Lay Member
Clarksville First	Bettye Travis	Alt. Lay Member
Clarksville First	David Wallus	Alt. Lay Member
Craggie Hope	Evie Nell Hall	Lay Member
Craggie Hope	June Estes	Alt. Lay Member
Cumberland City	Lee Ann Herndon	Lay Member
Cumberland City	Christine Lang	Alt. Lay Member
Cumberland Furnace	Donna Yates	Alt. Lay Member
Denton's Chapel	Janet Carney	Lay Member
Denton's Chapel	Chuck Vaughn	Alt. Lay Member
Dickson First	Mitchell Byrd	Lay Member
Dickson First	Lamar Ervin	Alt. Lay Member
Dixon Memorial	Ella Mason	Lay Member
Dixon Memorial	Ellen Leonard-Pugh	Alt. Lay Member
Ebenezer (Cla)	Sharon Waggoner	Lay Member
Ebenezer (Cla)	Lynn Blackwell	Alt. Lay Member
Edgewood	Jeanette Carroll	Lay Member
Edgewood	Edith Adams	Alt. Lay Member
Eno	Warren Fielder	Alt. Lay Member
Erin	Ann Hagler	Lay Member
Ernest Newman	Robert Hilton	Lay Member
Ernest Newman	Sherri Hilton	Alt. Lay Member
Fellowship	Kimberly Mungin	Lay Member
Forest Street	Thomas Vertrees	Lay Member
Forest Street	Donna Richardson	Alt. Lay Member
Fort Donelson Memorial	Mitz Bailey	Lay Member
Fort Donelson Memorial	Nellie Settle	Alt. Lay Member
Glenwood	Patricia A. Mathews	Lay Member
Gordon Memorial	Sarah Smith	Lay Member
Gordon Memorial	Catherine Henderson	Alt. Lay Member
Greenville	Peggi Billman	Lay Member

CHARGE	LAY MEMBER	RELATIONSHIP
Greenville	Jimmy Kolz	Alt. Lay Member
Greenwood	Rose Baird	Alt. Lay Member
Hickory Point	Melba Holt	Alt. Lay Member
Hickory Point	Nina Markin	Alt. Lay Member
Hilldale	Robert Bryant	Lay Member
Hilldale	Kathy Bearden	Lay Member
Hilldale	Laura Brack	Alt. Lay Member
Hobson	Kathy Austin	Lay Member
Hobson	Sonja Dixon	Alt. Lay Member
Hopewell	Desiree Barfield	Alt. Lay Member
Iglesia Metodista Ebenezer Fellowship	Manuel Ramirez	Lay Member
Iglesia Metodista Ebenezer Fellowship	Gloria Rivera	Alt. Lay Member
Indian Mound	Reggie Wallace	Lay Member
Indian Mound	Ginger Wallace	Alt. Lay Member
Jackson's Chapel	Mike Weiss	Lay Member
Jordonia	Ann Ankenbauer	Lay Member
Kingston Springs	Ginger Harris	Lay Member
Kingston Springs	Janet Shew	Alt. Lay Member
Leatherwood	Samuel Wallace	Lay Member
Liberty	Brenda Givens	Lay Member
Liberty	Mary Givens	Alt. Lay Member
Madison Street	Ronald McCafferty	Lay Member
Madison Street	Lacy Wilson	Lay Member
Madison Street	Christy Campbell	Lay Member
Madison Street	Mark Campbell	Lay Member
Madison Street	Aleeta Christian	Alt. Lay Member
Mallory	Lisa Lancaster	Lay Member
Marion	Julie Capps	Lay Member
Marion	Pat Miller	Alt. Lay Member
McEwen First	Garry Elliott	Lay Member
McEwen First	Larry Patterson	Alt. Lay Member
McKendree	Willodene Brodrick	Lay Member
McKendree	Martha Barr	Alt. Lay Member
Monroe Street	Nancy Eckert	Alt. Lay Member
Mt. Lebanon	Mickey Self	Lay Member
Mt. Lebanon	Louise Buchanan	Alt. Lay Member
Mt. Pleasant	James Wilyard	Alt. Lay Member
Mt. Zion	June Porter	Lay Member
Mt. Zion	James Weaver	Alt. Lay Member
Neptune-Clifton	Faye Silva	Lay Member
Neptune-Clifton	Margaret Anderson	Alt. Lay Member
New Bethel	Annette Bennett	Lay Member
New Haven	Barbara Williams	Alt. Lay Member

CHARGE	LAY MEMBER	RELATIONSHIP
New Johnsonville	Wanda Culp	Lay Member
New Johnsonville	Jean Burns	Alt. Lay Member
New Providence	Diane Davidson	Lay Member
New Providence	Dianne Fritschler	Alt. Lay Member
New Providence	Kim Jones	Alt. Lay Member
Oak Grove	Vollie Miller	Alt. Lay Member
Oakwood	Allan Randa	Lay Member
Oakwood	Donna Williams	Alt. Lay Member
Palmyra	Venus Newhouser	Lay Member
Palmyra	Kathy McLendon	Alt. Lay Member
Paul's Chapel	Ray Gafford	Alt. Lay Member
Pegram	Betty Springer	Lay Member
Pegram	Dianne True	Alt. Lay Member
Pisgah	Deanna Clemons	Lay Member
Pisgah	Dori Galloway	Alt. Lay Member
Pisgah	Danny Waggoner	Alt. Lay Member
Pleasant View	Wayne Camper	Lay Member
Pleasant View	Dawn Brading	Alt. Lay Member
Rye's Chapel	Ginny Traughber	Lay Member
Rye's Chapel	Dorothy Groves	Alt. Lay Member
Salem	Sandra Simms	Lay Member
Salem	Tom Neville	Alt. Lay Member
Sango	Brenda Green	Lay Member
Sango	Elizabeth Ledbetter	Alt. Lay Member
Scottsboro	Reba Wittenmeier	Lay Member
Scottsboro	Irene Brown	Alt. Lay Member
Scottsboro	Martha Creekmur	Alt. Lay Member
Spring Hill	Dale Francis	Lay Member

CHARGE	LAY MEMBER	RELATIONSHIP
Spring Hill	Debra Francis	Alt. Lay Member
St. Bethlehem	Robert Neitzke	Lay Member
St. Bethlehem	Nita R. Heilman	Alt. Lay Member
St. John's	Elna Raby	Lay Member
St. John's	Cynthia Haralson	Alt. Lay Member
Stewart	Amy Rye	Alt. Lay Member
Stone Chapel	Lamekia Primm	Alt. Lay Member
Sycamore	Geraldine Finn	Lay Member
Sycamore	Brenda Boyd	Alt. Lay Member
Sycamore	Joe Boyd	Alt. Lay Member
Sycamore	Robert Oliver	Alt. Lay Member
Sycamore	Traci Smith	Alt. Lay Member
Taylors Chapel	Barry Elliott	Lay Member
Taylors Chapel	Carter Cottrell	Alt. Lay Member
Tenn City	Robert Wetterau	Alt. Lay Member
Tennessee Ridge	Melissa Coleman	Lay Member
Walton's Chapel	Tommy Adams	Lay Member
Walton's Chapel	Karla Adams	Alt. Lay Member
Walton's Chapel	Butch Jarrell	Alt. Lay Member
Walton's Chapel	Jimmy Winters	Alt. Lay Member
Water Valley	Carole Young	Lay Member
Water Valley	Pat Jewell	Alt. Lay Member
Waverly First	Leroy Uptain	Lay Member
Waverly First	Arthur Walker	Alt. Lay Member
White Bluff	Billy Potter	Alt. Lay Member
Wilee's Chapel	Beverly Dycus	Lay Member
Wilee's Chapel	Dave Dycus	Alt. Lay Member
Woodlawn	Diane Chester	Alt. Lay Member
Wyatt's Chapel	Ivana Torrey	Lay Member
Wyatt's Chapel	Lora Black	Alt. Lay Member

## STONES RIVER DISTRICT

CHARGE	LAY MEMBER	RELATIONSHIP
CHARGE	LAY MEMBER	RELATIONSHIP
Alto	Christopher Ryan Hill	Lay Member
Alto	Betty Ikard	Alt. Lay Member
Antioch	Mary Jane Hurt	Lay Member
Antioch	Debbie Dutton	Alt. Lay Member
Asbury	Paul Bryan	Lay Member
Asbury	Paul Wortman	Alt. Lay Member
Aspen Hill	James Butcher	Alt. Lay Member
Aspen Hill	Sybil Simpson	Alt. Lay Member

CHARGE	LAY MEMBER	RELATIONSHIP
Beech Grove	Jennifer Clark	Lay Member
Bell Buckle	Monica Lewis	Lay Member
Bell Buckle	Jimmy Simmons	Lay Member
Bell Springs	Angela Davis	Lay Member
Bell Springs	Sandra Floyd	Alt. Lay Member
Berlin	Nancy Beyer	Lay Member
Bethel	Jamie Huffman	Lay Member
Bethel	Jim Huffman	Alt. Lay Member
Bethel	Carolyn Workman	Lay Member
Bethel	Jane Ricci	Alt. Lay Member
Blackman	John Slocum	Lay Member

CHARGE	LAY MEMBER	RELATIONSHIP
Blackman	Nicole Geer	Alt. Lay Member
Blanche	William Malone	Lay Member
Blanche	Tina Malone	Alt. Lay Member
Blankenship	Becky Hendren	Lay Member
Blankenship	Tyson Freeman	Alt. Lay Member
Blankenship	Kay Harrell	Alt. Lay Member
Blankenship	Mark Kilpatrick	Alt. Lay Member
Blanton's	Clarice Landrum	Lay Member
Booneville	Patsy Wilkes Moore	Lay Member
Booneville	Bill Martin	Alt. Lay Member
Brandon's Chapel	John P. Long	Lay Member
Brandon's Chapel	Harvey Elder	Alt. Lay Member
Caldwell	Faye Cannon	Lay Member
Caldwell	Robert Cannon, Jr.	Alt. Lay Member
Cannon	Richard Barnes	Lay Member
Cedar Grove	Sharon Smotherman	Lay Member
Cedar Grove	Lila Beasley	Alt. Lay Member
Chapel Hill	Joy Lewter	Lay Member
Chapel Hill	Becky Delk	Alt. Lay Member
Clay Hill	Nancy Warden Rodgers	Alt. Lay Member
Coldwater	Jimmy Fowler	Lay Member
Coldwater	Brent Carter	Alt. Lay Member
Coldwater	Margie Carter	Alt. Lay Member
Concord	Dixie Burns	Lay Member
Concord	Vickie Brannon	Alt. Lay Member
Cornerstone	Amy Steele	Lay Member
Cornersville	Sherry Sorrells	Lay Member
Cornersville	Mary Sue Whitworth	Alt. Lay Member
Cowan	Frank Brock	Lay Member
Decherd	Angie Meaker	Lay Member
Decherd	Daniel Meaker	Lay Member
Diana	Patty U. Moore	Lay Member
Diana	Brenda Wolaver	Alt. Lay Member
Dunaway's Chapel	Timothy Holton	Lay Member
Dunaway's Chapel	Sue Boss	Alt. Lay Member
Eagleville	Ashton Vaughn	Lay Member
Elders Chapel	Jenny Brown	Lay Member
Elders Chapel	Tiffany Johnson	Alt. Lay Member
Emery	Lillian Malone	Lay Member
Estill Springs	Bill Peters	Lay Member
Estill Springs	Bob Walker, Jr	Alt. Lay Member
Farmington	Patsy Wilkes	Lay Member

CHARGE	LAY MEMBER	RELATIONSHIP
Farris Chapel	Ruth Ann Williams	Lay Member
Farris Chapel (Rutherford)	Beryl Pixley	Lay Member
Farris Chapel (Rutherford)	Jackie Comer	Alt. Lay Member
Fayetteville First	Janet Hale	Lay Member
Fayetteville First	Jennifer Hale	Lay Member
Fayetteville First	Deanna Hannah	Alt. Lay Member
Fayetteville First	Reba Seals	Alt. Lay Member
Fayetteville First	Debbie Woodward	Alt. Lay Member
Fellowship	Connie Duncan	Lay Member
Fellowship	Judy & Wally Flesher	Alt. Lay Member
Flat Creek	Billie Jo Adams	Alt. Lay Member
Flat Creek	Judy Gambill	Alt. Lay Member
Forest Mill	Ellen Love Eggleston	Lay Member
Fountain Grove	Shirley Johnson	Alt. Lay Member
Friendship	Ken Moore	Lay Member
Glenn's Chapel	Kenny Sweeney	Lay Member
Glenn's Chapel	Steve Hatcher	Alt. Lay Member
Goosepond	Marie Alcorn	Lay Member
Goosepond	Anna Arnold	Alt. Lay Member
Hamilton	Raquel Perez-Molloy	Lay Member
Hamilton	Helen Kemper	Alt. Lay Member
Harms	Cynthia King	Alt. Lay Member
Harms	Kay Schroeder	Alt. Lay Member
Harris Chapel	Danny Hall	Lay Member
Harris Chapel	Pat Hughes	Alt. Lay Member
Haynes Chapel	Darlene Paschall	Lay Member
Haynes Chapel	Diana Neely	Alt. Lay Member
Hickory Hill	Kyle Pyrdom	Lay Member
Hickory Hill	Brandon Adcock	Alt. Lay Member
Hickory Hill	Taylor Adcock	Alt. Lay Member
Highland	Daryle Hicks	Lay Member
Hillcrest	Marcus Stewart	Lay Member
Hillcrest	Charles Parsons	Alt. Lay Member
Hillsboro First	Linda Willis	Lay Member
Hillsboro First	Donette Porter	Alt. Lay Member
Huntland	J.T. Limbaugh	Lay Member
Huntland	Shirley Somervill	Alt. Lay Member
Ivy Bluff	Robert Bogard	Lay Member
Ivy Bluff	Joan Shirley	Alt. Lay Member
Kedron	Danny Fraley	Lay Member
Kelley's Chapel	Suzanne Zaccoro	Alt. Lay Member
Key	Emily Henry	Lay Member
Key	Linda Jackson	Alt. Lay Member
Lascassas	Kilm Earp	Lay Member



CHARGE	LAY MEMBER	RELATIONSHIP
Lascassas	Penny Jacobs	Alt. Lay Member
Lascassas	Judith Smythe	Alt. Lay Member
Lavergne First	Jerry Raines	Lay Member
Lavergne First	Debi Walker	Alt. Lay Member
Lewisburg Chapel	Sherry Sorrells	Lay Member
Lewisburg Chapel	Debbie Bradford	Alt. Lay Member
Lewisburg First	Gayle Cook	Lay Member
Lewisburg First	Sherry Adams	Alt. Lay Member
Lillard's Chapel	Danny Howse	Lay Member
Lillard's Chapel	Janet Howse	Alt. Lay Member
Lincoln	Daryle Hicks	Lay Member
Lincoln	Anna Knight	Alt. Lay Member
Lock's Memorial	Dunham Billie	Alt. Lay Member
Lynchburg First	Ron Bradford	Lay Member
Lynchburg First	Fran Bradford	Alt. Lay Member
Manchester First	Michael Edward Giffin	Lay Member
Manchester First	Jim Thorington	Lay Member
Manchester First	Nancy Daniel	Alt. Lay Member
Manchester First	Ed Turner	Alt. Lay Member
Marble Hill	Wayne Stewart	Alt. Lay Member
McBurg	Patty U. Moore	Lay Member
McBurg	Brenda Wolaver	Alt. Lay Member
Medium	Nadine Moore	Lay Member
Medium	Debra Williams	Alt. Lay Member
Mt. Carmel	Kim Spears	Lay Member
Mt. Carmel	Ricky Smith	Alt. Lay Member
Mt. Carmel	Mike Wright	Alt. Lay Member
Mt. Lebanon	Martha Hitt	Lay Member
Mt. Lebanon	Hazel Kubinski	Alt. Lay Member
Mt. Olivet	Mary Cathryn Perry	Lay Member
Mt. Olivet	Rachel Arnold	Alt. Lay Member
Mulberry	Carolyn Yount	Alt. Lay Member
Murfreesboro First	Emily Jackson	Lay Member
Murfreesboro First	Joyce Jackson	Lay Member
Murfreesboro First	Mary Kinney	Lay Member
Murfreesboro First	Stephanie Treutlein	Lay Member
Murfreesboro First	Mary Belle Ginanni	Alt. Lay Member
Normandy	Jane Cortner	Lay Member
Normandy	Bonnie Edwards	Alt. Lay Member
Pelham	Harold Woodlee	Lay Member
Pelham	Amy Woodlee	Alt. Lay Member

CHARGE	LAY MEMBER	RELATIONSHIP
Petersburg	John Edmondson	Lay Member
Petersburg	Darlene Moore	Alt. Lay Member
Petersburg	Denny Moore	Alt. Lay Member
Pleasant Grove	Brad Winkleman	Lay Member
Pleasant Grove	Janet Robinson	Alt. Lay Member
Pleasant Grove	Judy Gambill	Lay Member
Pleasant Grove	Billie Jo Adams	Alt. Lay Member
Pleasant Hill	Susan Camp	Alt. Lay Member
Pleasant Hill	Tony Camp	Alt. Lay Member
Pleasant Hill	Carolyn Sawyer	Alt. Lay Member
Providence	Ralph Sanders	Lay Member
Providence	Betty Ikard	Alt. Lay Member
Ransom	Pat Black	Lay Member
Rays Chapel	Ray Collins	Lay Member
Rays Chapel	Connie Crowell	Alt. Lay Member
Salem	Beryl Pixley	Lay Member
Salem	H. C. Clark	Alt. Lay Member
Scott's Chapel	Dorissia Dukes	Lay Member
Scott's Chapel	Marilyn Massengale	Alt. Lay Member
Shelbyville First	Barbara Pate	Lay Member
Shelbyville First	Sarah Hudson	Alt. Lay Member
Shiloh	Jeanne Bell	Lay Member
Shiloh	Jane Perryman	Alt. Lay Member
Smith's Chapel	Carolyn Sanders	Lay Member
Smith's Chapel	Doug Sanders	Alt. Lay Member
Smyrna First	Cindy Fiala	Lay Member
Smyrna First	Nita Wright	Lay Member
St. John	Mary Wilkerson	Lay Member
St. John	Annie Murray	Alt. Lay Member
St. Mark's	Beth Morris	Lay Member
St. Mark's	Claudia Hanter	Lay Member
St. Mark's	Robbie Hooper	Lay Member
St. Mark's	Abby McDaniel	Alt. Lay Member
St. Paul	Polly Minyard	Lay Member
St. Paul	Lana Carlton	Alt. Lay Member
St. Paul	Steve Carlton	Alt. Lay Member
St. Paul	Frank Denk	Alt. Lay Member
Stephen's Chapel	Monica Butler	Lay Member
Stones River	Mary Jordan	Lay Member
Stones River	Elaine Washington	Alt. Lay Member
Summitville	Barry H. Phelps	Lay Member
Summitville	Bob Bellamy	Alt. Lay Member
Trinity	Nancy Hendrix	Lay Member
Tullahoma First	Dian Rayfield	Lay Member
Tullahoma First	Mandy White	Alt. Lay Member
Turkey Creek	Lorie Austin	Alt. Lay Member

CHARGE	LAY MEMBER	RELATIONSHIP
Walnut Grove	J.T. Limbaugh	Lay Member
Walnut Grove	Shirley Somervill	Alt. Lay Member
Wartrace	Janet Krapf	Lay Member
Wartrace	Leah Meece	Alt. Lay Member
Wesley Heights	Betsy White	Lay Member
Wesley Heights	Brenda Crowson	Alt. Lay Member
West End	Ruby Grace	Lay Member

CHARGE	LAY MEMBER	RELATIONSHIP
Whiteside	Keith Bergman	Lay Member
Whiteside	Jimmy Overcast	Alt. Lay Member
Winchester First	Pat Brandenstein	Lay Member
Winchester First	Mary Orr	Lay Member
Woodbury	Linda Malone	Lay Member
Woodbury	Tommy Malone	Alt. Lay Member

## AT-LARGE MEMBERS TENNESSEE CONFERENCE

Amber Armistead	Keith Enders	Aubrey Layne	Logan Shock
Lila Beasley	Charslie Estes	Kimberly Lee	Amy Sigmon
David Beers	Gerren Fish	Rhonda Lee	Esther Sims
John Birdsong	Larry Fraley	Jim Lindsey	Sara Slattery
Michelle Bodey	Victor Franklin	Mary Nell Lindsey	Glenda Smith
Ronnie Bonner	Al Green	Joe Loggins	Morgan Stafford
Melvin Boone	Matthew Green	Michael Lorance	Clifford Steger
Mark Bowers	Andee Haley	Tommy Malone	Joshua Strader
Jacob Brack	Betsy Haley	Betty Marston	Madison Streszoff
Rachel Brown	Nita Heilman	Faye Marston	Davis Taylor
Pat Bryan	Gail High	Starr McVey	Lynn Taylor
Eva Byard	Shelia Holden	Betty Meriwether	Deen Thompson
John Cahill	Dianne Holland	Bruce Myers	Lilly Turner
Ricky Cole	Lawrence Horner	Randy Neal	Jane B. Turner
Monica Cox	Shelia Howse	Joanna Newberry	Paul Van Mannen
Gary Curtis	Corky Jennings	Mary T Newman	Shirley Vaughn
Helen Grace Daniel	Andrew Jones	Melva Nunnery	Samantha Wade
Abigail Davis	Justin Jones	Ruthan Patient	Travis Warf
Tonyia Dietz	Byron Kanaday	John Pearce	Dan Warmbrod
Nik Dunavant	Willene Keith	Carol Reynolds	Bill Wheeler
Mike Dunn	Cheryl King	Gwendolyn Sales	Suzanne Winton
Jackie Elliott	Annette King	Reba Seals	Judy Wooldridge
Larry Elliott	Anna Knight	Joy Shackelford	



## **C. SURVIVING SPOUSES OF MINISTERS OF THE TENNESSEE CONFERENCE**

(as of 6/30/2018)

### **1. Surviving Spouses of Full Members of the Conference**

Reba E. Agee	Lillian A. Gardner	Barbara A. Parks
Sheri Alford	Cecelia Goodwin	Marie L. Pearce
Carolyn Wynelle Allen	Martha Jane Greenfield	Frances Perkins
Mary Andrews	Sheryl Hall	Lynda S. Phillips
Brenda G. Barnes	B. Kay Hamilton	Mardel R. Pogue
Patricia L. Barnett	Nancy B. Hardaway	Martha Jo Potts
Sue M. Beaty	Patty Sue Harper	Carol Riley Powers
Mary Nell Benson	Betty Johnson Hobgood	Daisy Ritter Rippy
Peggy Bloodworth	Mike Hodge	Mary Virginia Ritter
Darla B. Brock	Richard T. Hoos	Bea G. Robins
Nettie Bonner Brown	Shirley Lockhart Ingram	Catherine L. Robinson
Hilda Buchanan	Anita Johnston	Flora Mae Rucker
Frances Anne Buckner	Valera Jones	Carole Salaiz-Lawson
Stella M. Cain	Frances Link	Annie Ruth Schaerer
Martha H. Clark	Sue Council Mather	Hazel Joyner Smith
Barbara Cloud	Faith Mayton	Judith Eileen Smith
Betty S. Cloyd	Lelah McClearen	Bettie J. Spiva
Marie G. Craighead	Karen McCulloh	Rosemary T. Starnes
Freda Cross	Carolyn Meadors	Charlyn O. Stevenson
Linda L. Culbreath	Wanda Meadors	James Sutherland
Margaret E. Davis	Nancy R. Menees	Erma M. Swiney
Melisa J. Derseweh	Princella Morris	Kay Tomlin
Gwen Dobbins	Roanne R. Nace	Shirley Vaughn
Nellie U. Elder	Carla C. Nankervis	Margaret Cooksey West
Shirley S. Eliason	Betty Jean Newman	Margaret P. Williams
Thelma B. Felts	Maurine Nichols	Mildred Williams
Alyene Fowler	Elizabeth Parker	

### **2. Surviving Spouses of Local Pastors**

Bernice H. Allen	Loretta Goodloe	Roberta Joyce Lee
Larry Bass	Mildred A. Grammer	Angela Long
Dorothy Mae Boehms	Marvine Hardiman	Peggy J. Moore
Diana Bush	Linda Harris	Edna J. Mott
Joyce Campbell	Zelma L. Harrison	Crista Murphy
Dorothy E. Collins	Marcia C. Shimer Hart	Jo Helen Murphy
Mary Jean Crotts	Sallie Howse	Charlotte B. Norton
Shirley Jean Daniels	Wanda B. Ivins	Dorothy Cravath Reagan
Betty England	Frances Jones	Gwendolyn Stone
Debra Eubanks	Vicky L. Joslyn	Doris Jean Swiss
Marilyn L. Falk	Sueann Kaleida	Annie Louise Tatum
W. Mark Foote	Mary K. Ketchum	Bettye G. Weatherford
Martha Francis	Melinda Lee	Janet M. Wiggins

# CHAPTER 10

## AWARDS & ELECTED DELEGATES 2018

### **Denman Evangelism Award**

Youth – Sean Mevis  
 Laity – Jim Melrose  
 Clergy – Jacob Armstrong

### **Asbury Award**

J. Mark Forrester

### **Richard J. Allison Social Holiness Award**

Clergy – Michael Williams  
 Laity – Homer Bradley

### **One Matters Award from Discipleship Ministries**

Cedar Point United Methodist Church

### **Tennessee Conference Methodist Scholarship**

Mallorie Bell

### **The Wesley Leaders Scholarship**

Kandice Martin  
 Kathryn Nation

### **Bishop Walter Russell Lambuth Memorial Scholarship**

Hannah Walkup

### **Martin Methodist Minority Scholarship**

Benjamin Grayer

### **Howard Olds Scholarship**

Dustin Miller

### **Cloyd Scholarship Award**

Kaitlynn Vaughn  
 Maggie Ward

## ELECTED DELEGATES

### 2019 SPECIAL GENERAL CONFERENCE DELEGATES

#### **CLERGY**

Harriet Bryan (Lead Clergy)  
 Jacob Armstrong  
 Stephen Handy  
 Jackson Henry

#### **LAITY**

Jim Allen (Head of Delegation)  
 George Brown  
 Connie Clark  
 Holly Neal

### 2019 SPECIAL GENERAL CONFERENCE ALTERNATES

#### **CLERGY**

Bryan Brooks  
 Lynn Hill  
 Max Mayo  
 Ken Murray  
 Cherie Parker  
 Paul Purdue  
 Tommy Ward  
 Michael Williams (deceased)

#### **LAITY**

Heather Bennett  
 Todd Cox  
 Mike Giffin  
 Joy Lewter  
 Sarah Matthews  
 Kent McNish  
 Angela Overstreet  
 Deen Thompson

# CHAPTER 11

## STANDING RULES, PERSONNEL POLICIES, AND MEDIA CRISIS RESPONSE

### A. STANDING RULES

The Standing Rules of the Tennessee Annual Conference represent the means by which we organize and oversee our work of making disciples for the transformation of the world. It is the organizational plan of the Tennessee Annual Conference, setting forth the rules by which we govern ourselves, in compliance with ¶604 of the *2016 United Methodist Book of Discipline*. As our *Book of Discipline* says about itself, our Standing Rules reflect the “... most current statement of how United Methodists [in the Tennessee Annual Conference] agree to live together and ‘maintain the unity of the Spirit in the bond of peace.’”

The Committee on Standing Rules presents these rules for renewal and adoption by each session of the Tennessee Annual Conference.

#### Section 1 – Authorization for the Committee on Standing Rules

- 1.1 The Committee on Standing Rules has the responsibility to:
  - a) Propose new policies and standing rules;
  - b) Propose needed amendments to existing policies and standing rules;
  - c) Provide guidance to the annual conference at any point where conference action may be at variance with a policy or standing rule.
- 1.2 The Standing Rules of the Annual Conference must be in compliance with the provisions of ¶604 of the current edition of *The United Methodist Book of Discipline*.

#### Section 2 – Annual Conference Session Procedures

- 2.1 The Conference shall follow the latest edition of *Robert’s Rules of Order* except where it is in conflict with the current *Book of Discipline*.
- 2.2 All motions and resolutions shall be supplied to the conference secretary in writing on a form provided for this purpose by the conference secretary.
- 2.3 Any entity planning to present a report at any annual conference session shall submit the report to the Office of Connectional Ministries at least 10 weeks prior to the opening day of annual conference for inclusion in pre-conference materials.
- 2.4 All resolutions not included in the pre-conference materials shall be submitted to the Committee on Resolutions at least 30 days prior to the first day of the annual conference session. The chair of the resolutions committee shall submit to the annual conference, in their original form, all resolutions so submitted. In addition, the committee may present to the annual conference for consideration a revised version of any such resolution.
- 2.5 The roll call of the Tennessee Annual Conference shall be taken from the registration.
- 2.6 The agenda of the conference shall be that as it is corrected and distributed on the first day of annual conference with the understanding that the bishop may adjust the agenda for the good of the order.

- 2.7 All speeches other than reports shall be limited to three minutes.
- 2.8 Voting cards shall be the means of identifying who is eligible to vote on all issues requiring a vote.
- 2.9 The annual conference session shall meet at a location accessible to persons with disabilities.
- 2.10 All annual conference reports to be included in the journal shall be e-mailed to the journal editor 10 weeks prior to the opening day of annual conference. Any corrections and/or additions received after this date shall, at the discretion of the journal editor, be included in the succeeding journal. Handwritten and typewritten reports shall not be accepted for publication in the journal. All reports should be typed, using Microsoft Word according to the specifications on the conference website. Photos must be submitted as separate JPG files and must include permissions from all persons pictured. Photos submitted will be used as space permits in the journal. Use Tennessee Conference Journal Style Sheet posted on the conference website for guidance on capitalization, punctuation, and so forth to ensure that the journal has a consistent look and flow. Files that contain tables should be submitted in Microsoft Excel format. No PDF or directly scanned images will be accepted.
- 2.11 Agenda items and reports not requiring action by the annual conference other than a vote to receive said item for publication in the journal, shall be placed on a consent agenda. In order for any item or report to be eligible for placement on the consent agenda, it must have been available online with the pre-conference materials. Any item may be removed from the consent agenda if ten members of the conference petition for removal.
- 2.12 Equalization and youth participation: Whenever it shall occur that the person serving as the director of Administrative Services, director of Connectional Ministries, or director of Ministerial Concerns is a lay person, then each person so serving shall be an at-large lay member of the annual conference. The conference secretary shall determine annually the number of laypersons needed to equalize lay and clergy members of the annual conference. The at-large members are to be allocated as nearly as possible on an equal basis to the districts. When the number of members to equalize cannot be distributed evenly between the districts, the members shall be allocated to the districts in alphabetical order of districts. The at-large members are to be elected by each district conference.

Each district conference shall elect two youth (ages 12-17) and two young adults (ages 18-30) as at-large members of the annual conference.

### **Section 3 -- Election of Delegates to General and Jurisdictional Conference**

- 3.1 Clergy and lay delegates to General and jurisdictional conferences shall be elected as provided in the Constitution of The United Methodist Church (paragraphs 34-36 of *The Book of Discipline*).
- 3.2 Ballots:
- a) Ballots will be provided by the office of the conference secretary
  - b) Fifty percent plus one valid ballots cast shall be necessary to elect
  - c) Ballots with more or less than the number to be elected shall be rejected as invalid
- 3.3 Candidacy of persons eligible to serve as delegates, whether clergy or lay to General and/or jurisdictional conference, may be established either by declaration or nomination:
- a) To declare candidacy for election to serve as a General or jurisdictional conference delegate, the eligible person must submit to the Office of Connectional Ministries, no later than 10 weeks prior to the opening day of annual conference, for inclusion in the pre-conference materials a statement concerning:

1. His/her activities at the local church, district, and annual, jurisdictional, and general conference levels;
  2. An assessment of the principal needs of the general Church and how those needs should be met; and
  3. Any other information felt pertinent to introducing himself/herself to those members of the annual conference who may not be familiar with his/her views on issues confronting the Church.
- b) To nominate a person for candidacy to be elected to serve as a General or jurisdictional conference delegate and have the nomination included in the pre-conference materials, the nominator(s) must:
1. Determine the eligibility of the person to be nominated.
  2. Secure from the person to be nominated and submit to the Office of Connectional Ministries the proposed nominee's written consent to accept the nomination.
  3. Submit to the Office of Connectional Ministries, no later than 10 weeks prior to the opening day of annual conference, for inclusion in the pre-conference materials, a statement concerning:
    - The activities of the nominee at the local church, district, and annual, jurisdictional, and general conference levels,
    - An assessment of the opinions of the nominee regarding the principal needs of the church and how those needs should be met, and
    - Any other information (such as age and ethnicity) felt to be pertinent to introducing the nominee to those members of the annual conference who may not be familiar with that nominee's views on issues confronting the church.
- c) Statements submitted in the establishing of candidacy, whether by declaration or nomination, shall be limited to 200 words, and shall be submitted via e-mail.
- d) Persons do not have to declare candidacy or be nominated for candidacy in order to be eligible for election to serve as a General or jurisdictional conference delegate.
- e) The initial ballot for election to General Conference will have a ballot number assigned only to those who, by declaration or nomination, have expressed their desire to be considered as a candidate. All subsequent ballots will assign numbers to write-in candidates during the election process.

- 3.4** Reserve delegates: After the jurisdictional conference delegates are elected, on the next ballot reserve delegates shall be elected (the number of General Conference delegates) in order of the highest number of votes received without regard to majority. The delegation's budget will include funding for one lay and one clergy reserve delegate to attend General and jurisdictional conferences.

#### **Section 4 – Suspension, Adoption, and Amendment of Standing Rules**

- 4.1** Any standing rule, with the exception of SR 4.2, SR 4.3, and SR 4.4, may be suspended at any session of the annual conference by a two-thirds majority vote of those present and voting.
- 4.2** Any proposal for the adoption of a standing rule, or for the amendment of an existing standing rule, shall be submitted to the Committee on Standing Rules at least 30 days prior to the first day of the annual conference session. The Committee on Standing Rules will present their recommendations to the annual conference, and their recommendations may be adopted or amended from the floor by a two-thirds majority of those present and voting.
- 4.3** Any additions or amendments to the Standing Rules shall take effect at the conclusion of the annual conference session in which they are adopted.

- 4.4 Any proposal for an addition or change in the parsonage standards shall be presented to the annual conference through or by the cabinet and through the Committee on Policies and Standing Rules.

## **Section 5 – Procedural Policies**

- 5.1 All boards, agencies, and other entities of the annual conference in the performance of their duties shall adhere to the appropriate provisions in the current *Book of Discipline*.
- 5.2 Conference master calendar: There shall be a master calendar of all conference and district dates which will be maintained by the Office of Connectional Ministries staff. All district and conference committees, councils, commissions, boards, task groups, and institutions amenable to the conference shall coordinate all dates with the Connectional Ministries office and establish dates upon the master calendar for all events that call for general participation of the people of our churches.

The master calendar shall be coordinated with the general Church calendar, such that, where possible, conflict with national meetings will not occur.

- 5.3 Any entity that claims a relationship to the Tennessee Annual Conference of The United Methodist Church must be endorsed and/or authorized by and accountable to an officially recognized board, commission, committee, or council of the Tennessee Annual Conference.

## **Section 6 – Inclusion in the Journal**

- 6.1 Parsonage standards shall be printed each year in the journal. The standards shall be reviewed quadrennially by the Committee on Policies and Standing Rules, which shall submit to the annual conference a report to the cabinet detailing any proposed amendments to the parsonage standards.
- 6.2 The annual conference and district organizational structure shall be included each year in the journal.
- 6.3 Personnel policies and standing rules shall be included in the pre-conference materials and in the journal each year.
- 6.4 The Memorial Rolls and Historical Annual Conference Sessions shall be included in their entirety in the conference journal in the quadrennial year in which General Conference occurs. In the intervening three years, a supplement listing the conference clergy who have died and the annual conference sessions held since the last quadrennial year shall be printed in the conference journal.

## **Section 7 – Organizational Policies**

- 7.1 Policies regarding incorporation: Boards, agencies, or constituent bodies may not apply for incorporation apart from the express authority given by the annual conference. Boards, agencies, or constituent bodies may not take title to property except by the express authority given by the annual conference. The title to all properties acquired for the annual conference or its boards, agencies or constituent bodies shall be taken and held in the name of the Tennessee Conference, United Methodist Church, Inc., a Tennessee nonprofit organization. Provided that this requirement shall not pertain to the Board of Trustees of Martin Methodist College, Board of Directors of the United Methodist Foundation for the Memphis and Tennessee Conferences, and the Board of Pensions which may take and hold title to such properties as they are authorized to acquire by the action of the annual conference.

The annual conference shall be incorporated as a Tennessee nonprofit corporation with the name Tennessee Conference, United Methodist Church, Inc. The corporate officers shall be the resident bishop (president),

lay leader (vice-president), conference secretary (secretary), and the conference treasurer (treasurer). The conference treasurer shall also serve as registered agent. The conference chancellor may provide legal counsel to the corporation. The conference trustees may approve bylaws and other corporate documents as needed to maintain compliance with Tennessee law, *The Book of Discipline*, and the conference standing rules and policies.

- 7.2 The Tennessee Conference Personnel Committee shall be responsible for personnel procedures and policies that apply to all offices and employees of the Tennessee Annual Conference. Policies and procedures shall not conflict with requirements of *The Book of Discipline of The United Methodist Church*.

## **Section 8 – Nominations to Boards, Commissions, Committees, and other Entities**

- 8.1 The Annual Conference Committee on Nominations shall be composed of the bishop, as chairperson; the district superintendents; the conference lay leader; the conference president of United Methodist Men; the conference president of United Methodist Women; the chairperson of the Conference Council on Youth Ministries; the chairperson of the Conference Council on Young Adult Ministries; the executive director of Connectional Ministries; the director of Administrative Services; the conference secretary; the conference chancellor; two persons recommended from its members by the Commission on Religion and Race, one of whom is recommended to be African-American, one of whom is recommended to be of another ethnic minority; two persons recommended by its members from the Cooperative Ministries; two persons recommended from its members by the Commission on Status and Role of Women; and one pastor and one layperson from each of the districts, recommended by the district conference.
- 8.2 The Committee on Nominations shall develop policies and procedures for applying for and nominating vacancies, including use of the conference website, and shall distribute and post those procedures by September 30 in the year before quadrennial elections. The Committee on Nominations shall publicize by November 30 the list of vacancies for conference entities.
- 8.3 When a minister is appointed district superintendent, he/she shall vacate any office or membership held on any conference board, commission, committee, or agency. The newly formed cabinet shall then appoint district superintendent(s) to each board and agency of the conference except where required by *The Book of Discipline*, and to the Council on Connectional Ministries.
- 8.4 No person shall serve as a member of the same conference board, council, commission or agency, or on a committee, which has as its parent body a conference board, or agency, for more than eight years in a period of 12. Exempted from compliance with this rule are: clergy and lay persons serving as ex-officio members; members of the Board of Directors of Campus Ministries at APSU, MTSU, TSU, Vanderbilt, Fisk, Belmont, and TTU; Board of Trustees of Martin Methodist College; members of the Board of Directors of the United Methodist Foundation for the Memphis and Tennessee Conferences; officers of UMW and UMM; the conference lay leader; and members of the Conference Board of Ordained Ministry.
- 8.5 No person shall serve as a chairperson of any conference entity or as conference secretary or conference lay leader for more than eight years in a period of 12.
- 8.6 No person shall serve as a member of any entity of the annual conference when there is real or potential conflict of interest of an ongoing and thoroughgoing nature. When such conflict arises, that person shall be replaced immediately by the appropriate nominating committee, provided, however, that when a real or potential conflict of interest arises on a single issue, the person affected shall withdraw from the meeting until the discussion of and voting on that issue is complete. Should it arise that there is a difference of opinion as to which of these remedies is appropriate to any given situation, it shall be the duty of the



chairperson of the entity, in consultation with the district superintendent assigned to relate to that entity, to determine which remedy is appropriate.

- 8.7 The Committee on Nominations shall nominate persons to entities as authorized by the annual conference. It shall also nominate the officers of the Connectional Ministries Lead Team, as well as the conference lay leader, conference secretary, journal editor, and conference statistician at the session immediately following General Conference (not including special called General Conferences).
- 8.8 Persons elected by the annual conference shall take office upon the adjournment of the annual conference session at which they were elected unless *The Book of Discipline* provides otherwise.
- 8.9 Persons elected by the district conference may take office at the time they are elected.
- 8.10 All quadrennial conference boards and agencies shall meet following the adjournment of annual conference, but prior to August 15, and report officers to the conference secretary.

## **Section 9 – Boards, Commissions, Committees, and Other Entities**

- 9.1 Every board, commission, committee, council, or other entity of the annual conference is recommended to have at least one African-American clergy person and one African-American lay person as elected members and at least one other ethnic minority when these persons are available.

Every board, commission, committee, council, or other entity of the annual conference shall be inclusive in its membership in relation to lay/clergy, gender, and ethnic minorities unless otherwise stipulated in *The Book of Discipline*.

- 9.2 No person shall be eligible to serve as chairperson of more than one conference entity or a member of more than two conference entities simultaneously. This rule does not apply to ex-officio positions; to members of the cabinet; or to lay members of the boards of directors at APSU, MTSU, TSU; Vanderbilt, Fisk, TTU, and Belmont; or to lay members of the Board of Trustees, Martin Methodist College; lay members of the Board of Directors of the United Methodist Foundation for the Memphis and Tennessee Conferences, and officers of UMW or UMM.
- 9.3 The members of any group, whose composition is left to the discretion of the annual conference and is not stipulated by *The Book of Discipline*, shall be elected quadrennially and the composition of such groups shall be governed by ¶610.5 of *The Book of Discipline of the United Methodist Church, 2016*.
- 9.4 Persons who are elected to membership on the entities of the annual conference who are absent without excuse, for 50 percent or more of the meetings of that entity in a given year, shall be replaced on that entity. Replacement shall be nominated by the Conference Committee on Nominations, or other appropriate nominating source, and elected by the annual conference, except as may be otherwise stipulated in *The Book of Discipline*. Replacement members of various boards, councils, and committees of the Connectional Ministries Lead Team shall be affected by the team, according to its procedure.

## **Section 10 – Disability Concerns**

- 10.1 A representative of the Committee on Disability Concerns shall be appointed to all Tennessee Annual Conference committees responsible for planning, designing, constructing, and /or remodeling properties owned by the annual conference.

- 10.2 The representative of disability concerns in each district of the Tennessee Annual Conference shall be a member of the District Committee on Building and Locations.
- 10.3 All offices or spaces rented or leased by districts or agencies of the Tennessee Annual Conference shall, insofar as reasonably possible, conform to the accessibility standards of the Americans with Disabilities Act.

## Section 11 – Finance and Trustees

- 11.1 The fiscal year of the annual conference shall be the calendar year.
- 11.2 All financial requests of the annual conference shall be presented to the Council on Finance and Administration for consideration and recommendation, using the format requested by the Council on Finance and Administration.
- 11.3 For conference benevolences as defined in ¶614.3c of the *2016 United Methodist Book of Discipline*, the following process shall be used:
  - a) All budget requests must be made through the Connectional Ministries Lead Team who will determine how these requests connect to the missional priorities of the annual conference.
  - b) The Connectional Ministries Lead Team will present all budget requests to the Council on Finance and Administration for final review, approval, and presentation to the annual conference.
- 11.3 No conference appropriation shall be made toward the erection of a new church or addition thereto until such church building is properly and adequately insured.
- 11.4 No entity of the annual conference shall borrow from any source a composite amount of money greater than 80 percent of the expected annual revenue for that entity, without the express written authorization from the Conference Council on Finance and Administration.
- 11.5 No financial liability shall be made upon the annual conference without the express authorization of the Council on Finance and Administration and the conference which may be through the budget and expense approval process. The conference treasurer is authorized to sign any contract on behalf of the annual conference not otherwise authorized by the currently effective *Book of Discipline of The United Methodist Church* or the Standing Rules of the conference. The Council on Finance and Administration may designate other persons to sign contracts with financial implications on behalf of the conference for specific purposes or amounts.
- 11.6 Any major financial campaign for capital improvement or debt retirement of conference institutions or properties shall be presented to and received by the prior annual conference.
- 11.7 All annual conference entities receiving financial support from the annual conference (except the episcopal office, the district offices, Martin Methodist College, Campus Ministry, and Miriam's Promise) shall have their treasury functions performed by the Office of Administrative Services.
- 11.8 The moving expenses (actual cost of moving van but not including packing) of incoming district superintendents shall be paid from the District Superintendent's Fund.
- 11.9 Churches shall arrange for the moving of incoming ministers or pay the cost of the moving van (not including packing) incurred within the boundary lines of the annual conference.

- 11.10** Conference-wide fund raising of any kind by a conference entity shall be initiated only after consultation with and approval by the Council on Finance and Administration. When programs or services are involved, consultation with the Conference Council on Finance and Administration shall come after presentation to the Conference Council on Connectional Ministries through the appropriate commission, council, or committee. Final approval for such fund-raising activities shall be given by the annual conference.
- 11.11** The authorization for the establishment of short term committees related to the annual conference may include reimbursement for expenses incurred by committee members, in accordance with Council on Finance and Administration policies and oversight.
- 11.12** The conference director of Connectional Ministries in consultation with the Annual Conference Planning Committee shall submit an annual budget for the expenses of annual conference sessions to the Conference Council on Finance and Administration.
- 11.13** The expenses of at-large members necessary for the equalization of lay and clergy members of the annual conference shall be paid by the annual conference from the annual conference expenses line item not to exceed a per diem for lodging and food established each year by the Conference Council on Finance and Administration. In addition, reimbursement for travel shall be at the conference's current mileage rate.
- 11.14** The conference treasurer is authorized to pay all invoices clearly related to budgeted lines which they determine to be a proper conference expense, subject to available funding. In the case of requests that are not clearly related to a single budgeted line item, invoices under \$10,000 are delegated to the treasurer with the authority to approve the request. Requests between \$10,000 and \$25,000 must also be approved by the CFA executive committee. Requests above \$25,000 must be approved by a poll of a majority of CFA members. CFA will defer any requests above \$250,000 to the annual conference for its decision.
- 11.15** Whenever church property is transferred to the annual conference through its board of trustees (voluntarily or according to ¶ 2549.3b, *Discipline* (2016)), the annual conference board of trustees is authorized to hold, maintain, insure, or dispose of such property on behalf of the conference, subject to any disciplinary requirements or restrictions. Repayment of debt to the conference or district, including up to five years of unpaid apportionments, shall be a priority claim on the net proceeds of any sale.

## **Section 12 – Records**

- 12.1** Annual conference records are maintained by various persons representing the Conference Board of Ordained Ministry, Board of Pensions, Commission on Archives and History, district boards of ministry, the conference secretary, the Office of Ministerial Concerns, the bishop's office, and the offices of the district superintendents. These records are the property of the annual conference and shall be maintained, disposed of, or archived according to *The Book of Discipline*, G.C.F.A. Guidelines, and/or the guidelines outlined by these policies. The annual conference records are composed of service records, permanent files, ministerial files, confidential files, district files, some of the bishop's office files, and other records as deemed necessary by the annual conference.

Active files shall be maintained by the authorized person or persons representing the group compiling or maintaining the active files for the conference. These files shall be kept with confidentiality with only those persons entitled to have access. When these files are no longer deemed necessary to the conference entity, they will be transferred to the confidential and permanent annual conference files for storing.

The files of the bishop's office and the district offices shall be maintained and kept by those offices.

- 12.2** All other confidential annual conference files shall be kept as follows:
- a) They shall be securely stored on property of the Tennessee Annual Conference.
  - b) The custodians of these files shall be the conference secretary, the director of the Office of Ministerial Concerns, and the director of Administrative Services.
  - c) Permanent and confidential files shall be confidential with limited access only to the custodians, those entitled by *The Book of Discipline*, by action of the annual conference, or by court order.
  - d) The person who is the subject of the file may be permitted to view its contents with the supervision of one of the custodians. If the person objects to something in the file, he/she may place a written statement stating the objections, etc. in the file.
  - e) Confidential files shall be destroyed eight years after the death of the person.
  - f) Permanent files shall be kept forever.
- 12.3** The annual conference records shall contain the following:
- a) Service record files shall contain service records of ministry, records relating to pensions, records relating to health insurance, and any correspondence relating to ministry.
  - b) Permanent files shall contain permanent records of the Board of Ordained Ministry, the Board of Trustees, the director of the Office of Ministerial Concerns and permanent records of the conference secretary.
  - c) Confidential files shall contain psychological trial records and any material relating to the character of a person.

## **Section 13 – Training**

- 13.1** Inclusiveness training is required for all first-time pastors and all persons serving under appointment; they are also required to update their training by taking at least one CEU each quadrennium in the subject area of racial/ethnic inclusiveness. Inclusiveness training is included in the lay servant ministries and certified lay minister programs. The Office of Ministerial Concerns will be the entity that will maintain the record keeping and verification of those persons who have completed the inclusiveness training. Connectional Ministries staff and the Office of Ministerial Concerns will work in cooperation to offer the inclusiveness training seminars.
- 13.2** All first-time pastors and all persons serving under appointment in the Tennessee Conference shall be required to complete one CEU of the Basic Sexual Ethics Training and one CEU of the Basic Safe Sanctuary Training. All persons serving under appointment in the Tennessee Conference shall be required to take at least one CEU each quadrennium in the subject areas of sexual ethics and safe sanctuary training. This advanced training will be available only to those who have previously completed the basic training. Both sexual ethics and safe sanctuary training shall be included in lay servant and certified lay ministry training programs. Local church ministry staff is encouraged to complete both the sexual ethics and safe sanctuary training. The Office of Ministerial Concerns will be the entity that will maintain the record keeping and verification of those persons under appointment who have completed the sexual ethics and safe sanctuary training. Connectional Ministries staff and the Office of Ministerial Concerns will work in cooperation to offer the sexual ethics and safe sanctuary training seminars.

## **Section 14 – Parsonage Standards**

Parsonage standards provide uniformity so that ministers and churches may know what to expect of each other and to minimize moving and storage expenses. It is understood that some churches provide a housing allowance in lieu of a parsonage.

- 14.1** In order to provide an atmosphere that enables clergy to care for their families, and to provide economy, convenience, and good will for both parsonage families and churches, ***we propose the following minimum standards:***
- a) Energy-efficient heating and cooling facilities
  - b) Stove, refrigerator, dishwasher, washer, and dryer
  - c) Furniture for living room, dining room, and one bedroom
  - d) Shades or blinds and curtains or draperies for all windows
  - e) Suitable floor coverings
  - f) Adequate lawn mower or adequate hired care for the parsonage yard, the choice of which shall be provided to be negotiated with the pastor
  - g) Proper insulation, storm windows, and storm doors
  - h) Garage or carport
  - i) Dead bolts for all exterior doors
- 14.2** Recommended standards:
- a) Storage of the items listed above, should the parsonage family wish not to use them, shall be provided by the parsonage family, and that storage of items not listed above shall be provided by the charge
  - b) All parsonage furnishings shall be bought new, with worn out furnishings being replaced in a timely manner
  - c) An adequate amount shall be carried in a parsonage account or in the annual budget for the charge to maintain, repair, or upgrade parsonage and furnishings when necessary
  - d) Any charge buying, building, or renovating a parsonage shall select either a house plan or a house that:
    - 1. Provides accessibility to persons with handicapping conditions and keeps steps to a minimum in accordance with ¶2544.4b of *The Book of Discipline (2016)*
    - 2. Offers at least three bedrooms, but preferably four bedrooms
    - 3. Includes at least one and one-half bathrooms, but with two bathrooms or more being preferable
    - 4. Includes both a living room and a family room or den
    - 5. Provides adequate closet or storage space for the parsonage family
    - 6. Provides a garage or carport
    - 7. Includes the trust clause required by ¶2503.2 of *The Book of Discipline (2016)*
- 14.3** As required by ¶2533.4 of *The Book of Discipline (2016)*, the parsonage committee, the trustees, or a committee of the chairperson of the Trustees, the chairperson of the Pastor Parish Relations Committee, and the pastor shall schedule an annual review of the parsonage in cooperation with the parsonage family, and report their findings to the administrative board/council, and include their report as part of the Pastor Parish Relations Committee report at charge conference. Said report shall include at least the following:
- a) A declaration that the parsonage meets the standards set forth by the Tennessee Annual Conference or details how and when the charge shall bring its parsonage into alignment with these standards
  - b) The age and condition of appliances
  - c) The age and condition of furniture
  - d) The date when the parsonage was last painted
  - e) The annual budget or the amount in the parsonage account for parsonage maintenance and improvement

## B. PERSONNEL POLICIES AND PROCEDURES

### Tennessee Annual Conference of the United Methodist Church

#### Conference Personnel Committee

Last year, in response to a personnel audit, the decision was made to bring on a human resources professional to focus on employee relations, employment, performance appraisal, and training. We were fortunate to bring Alice Grunau on board in the Office of Administrative Services as the conference's HR specialist. Since her hire, she has worked on creating job descriptions and otherwise improving compliance with federal employment laws. She has taken over the conference's payroll services and is working to ensure the receipt of I-9 and other federally required documentation.

With Alice's guidance, the Personnel Committee made a number of revisions to the Conference Personnel Policy. The revised policy follows or is printed in the policy section of this journal.

Laura Brantley  
Chair, Conference Personnel Committee

#### Personnel Policies and Procedures Revised April 24, 2018

#### DEFINITIONS and APPLICATIONS

The following definitions apply to all references in this document where the acronym or words/phrases are used:

"TAC": Tennessee Annual Conference is comprised of the Office of Connectional Ministries, Office of Ministerial Concerns, Office of Administrative Services, district offices, and others.

"OAS": Office of Administrative Services, which includes those functions designated for the treasurer/director of Administrative Services as defined in ¶619 of *The Discipline* and those other functions directed by the annual conference or by the CFA.

"CCFA": Conference Council on Finance and Administration. See ¶611 - 618 of *The Discipline*.

"CM": Connectional Ministries Lead Team, the current conference programmatic entity that resources and implements the actions of the Tennessee Annual Conference.

"ENTITIES": Councils, boards, commissions, committees.

"EXEMPT EMPLOYEES": Applies to employees that have been removed from the protection and coverage of the Fair Labor Standards Act of 1938 as Amended. Bona fide executive, administrative, and professional employees are exempt from the overtime requirements if they meet the tests set by the Fair Labor Standards Act of 1938 as Amended.

"NON-EXEMPT EMPLOYEES": Applies to employees who are protected and covered by the Fair Labor Standards Act of 1938 as Amended. These employees are entitled to overtime pay when they have worked over 40 hours during the workweek and be paid at least minimum wage.

"DCM": Director of Connectional Ministries, See ¶608 of *The Discipline*.

“THE DIRECTOR”: Refers to the individual who is considered to have the final authority in a given office/section or department.

“THE DISCIPLINE” refers to *The Book of Discipline of The United Methodist Church (2016)*.

“CONFIDENTIALITY”: Applies to any legal, personal information and personnel matters (including pastoral appointments), personal issues in or beyond the workplace and dissemination of information that could be damaging to another person.

“IMMEDIATE FAMILY”: A person who is a father, mother, sister, brother, spouse, daughter, son, daughter-in-law, son-in-law, mother-in-law, father-in-law, grandparent, or grandchild of the employee. This would include persons who are step relatives.

## **INTRODUCTION**

These Personnel Policies and Procedures are to be used as guidelines and are offered to all Tennessee Conference offices. They provide a current, accurate, fair, uniform, and readily accessible reference source for interpretation and use by all administrative staff of the TAC in its absolute discretion.

These Personnel Policies and Procedures are not an employment contract and are not to be construed as such. It is a statement of operating procedures and policies. Whether or not the disciplinary procedures described here are followed, all employees are subject to dismissal without notice at any time, when in the sole opinion of management, the employee’s job performance and/or conduct is found unsatisfactory for any reason.

These Personnel Policies and Procedures are designed to assemble descriptions of privileges and benefits to which employees are entitled. From a policy standpoint, it details those administrative policies and procedures presently authorized for members of the staff. It is not a static document. From time-to-time revisions and additions to this document will be made and those changes will be controlling.

## **Policies as Applicable to United Methodist Clergy**

Whenever there is a conflict between these Personnel Policies and Procedures of the TAC and *The Discipline* with respect to United Methodist clergy, *The Discipline* takes precedence.

## **EMPLOYMENT CLASSIFICATIONS**

- A. Full-time Employee:
  - Employees who work 40 regular scheduled hours per week.
- B. Part-time Employee:
  - Employees who work less than 30 regular scheduled hours per week.
- C. Supplemental Employees:
  - Employees who work occasionally on an on-call basis.
- D. Temporary/Seasonal Employees:
  - Employed for a specific short duration of time.

## **JOB DESCRIPTIONS**

The respective agency’s executive committees shall provide a job description for each position within the organization that outlines responsibilities of the employee and relationships within and outside the organizations. Every job description should be reviewed annually for accuracy, preferably during the employee’s annual performance review.



## **EMPLOYMENT PROCESS & POLICIES**

The various agencies' executive committees, in consultation with the respective directors, shall be responsible for determining the personnel needs of the bodies and making recommendations to the respective board, council, or committee. Staff vacancies shall be filled in the following manner: advertise the position, interview prospective (qualified) persons, and check references, including legal background checks.

All persons employed by the TAC shall be required to sign an Ethics Statement Form and a form stating that they have received, read, and discussed all material contained in this document, Policies and Procedures of the TAC. These forms are attached to the conclusion of this document.

### **Recruitment**

All employing entities of the TAC shall post information of position openings within conference established media channels prior to external announcements.

### **Equal Employment Opportunity**

The TAC shall provide equal employment opportunity to all staff members and applicants for employment. No person shall be discriminated against in employment because of a protected class under Federal or state law, including race, color, sex, veteran's status, national origin, age or disability. This policy applies to all terms, conditions and privileges of employment. Any communication related to equal employment opportunity shall be referred to a Director.

### **Employment at Will**

Tennessee is an "employment at will" state. Employees and employment may be terminated at any time by the employer or employee with or without cause.

### **Staff Member Qualifications**

All staff shall have the following minimum qualifications:

- Sympathetic with the Christian faith and purposes of The United Methodist Church
- Possess aptitudes, skills, and capacities required in their respective fields of work
- Ability to win and hold the cooperation and goodwill of the people they serve as well as their associates
- Maintain and keep confidences
- Ability to learn and improve performance
- Legally available to work for the TAC

### **Hiring of Relatives**

A regular full-time or regular part-time staff member shall not be hired or supervised by an immediate family\* member currently employed by the TAC (except for positions at Beersheba Springs and Cedar Crest camp staff).

\*See definition of immediate family

### **Background Checks**

To ensure prospective employees have been thoroughly researched for any criminal records, and for financial circumstances that make them a high risk for criminal activity, the TAC will perform background checks on all staff. Agreeing to a background check is a condition of continued employment by the TAC.

## **FILLING POSITIONS IN THE OFFICE OF CONNECTIONAL MINISTRIES**

### **Director of Connectional Ministries**

Employment of the DCM shall be the responsibility of the CM Lead Team in partnership with the bishop and cabinet in the following manner: advertise the position, interview prospective (qualified) persons and check references, including legal background checks.

The executive committee of the CM Lead Team shall recommend, after notice to the bishop and the cabinet, a clergy or lay person to be in the conference DCM. If such person is clergy, the willingness of the bishop to appoint the person to the position must precede an affirmative vote of the executive committee of the CM Lead Team. The selection will be affirmed by a vote of the CM Lead Team after consultation with the bishop.

### **General Responsibilities of Director of Connectional Ministries**

The Director of CM shall be responsible for those functions directed by *The Discipline* (# 608), the TAC and the CM Lead Team. This shall include serving as the steward of the vision for the annual conference, providing the coordination of ministries through advocacy, nurture, outreach, and witness, monitoring functions to ensure the alignment of resources to fulfill the mission of the Church, and supervising employees of their respective offices in carrying out ministries on the conference, district, and local church levels.

**Program Staff:** Employment of these persons (associate director and coordinators) shall be the responsibility of the CM Lead Team executive committee in the following manner: advertise the position, interview prospective (qualified) persons, check references, including legal background checks. (If the recommended person is clergy, the committee will request appointment by the bishop.)

**Support/Administrative Staff:** Filling of vacancies or new positions shall be carried out by the CM Lead Team executive committee in collaboration with the DCM as follows: advertise, interview prospective (qualified) persons, and check references including legal background checks. The selected person shall be employed on recommendation of CM Lead Team executive committee.

## **FILLING VACANCIES FOR CAMP AND RETREAT MINISTRIES**

### **Director of Camp and Retreat Ministries**

When the position of director of Camp and Retreat Ministries is vacated, the executive committee of the Board of Camp and Retreat Ministries (BCRM) shall advertise the vacancy and interview prospective persons and make a recommendation to the BCRM.

If such a person to be interviewed/recommended is clergy, the willingness of the bishop to appoint the person to the position must precede an interview by the executive committee of the BCRM.

The final selection of the candidate will be affirmed by a vote of the BCRM.

### **General Responsibilities of the Director of Camp and Retreat Ministries**

The director of Camp and Retreat Ministries is primarily responsible for the management of all camp and retreat ministries at both Cedar Crest and Beersheba Springs Assembly. This responsibility includes management of property, personnel, faith formation, program, finance, fund-raising, budget, strategic planning, and other duties determined by the board of Camp and Retreat Ministries.

### **Beersheba Springs and Cedar Crest Camp Staff**

A new staff position or change in staff classification must be recommended by the director of Camp and Retreat Ministries and/or the chair of the executive committee and approved by the executive committee of the BCRM.

### **Filling Camp Staff Vacancies**

A job description will be written and/or revised and the position advertised. Applications will be accepted directly at the camp. The director of Camp and Retreat Ministries will consult with the chairperson of the conference board of Camps and Retreat Ministries about the person recommended for the position. Following satisfactory references and background checks the person will be offered the position. See staff classifications as previously defined under Employment Classifications.

## **FILLING POSITIONS IN THE OFFICE OF ADMINISTRATIVE SERVICES**

**Director:** The TAC shall elect a conference treasurer/director of Administrative Services as provided in *The Discipline*. This person shall serve for the quadrennium or until a successor shall qualify and be elected. If a vacancy should occur during the quadrennium, CCFA shall fill the vacancy until the next session of the TAC. The director shall be responsible for directing all of the functions within the purview of the OAS.

Identification of the director of Administrative Services shall be recommended by the executive committees of the Board of Pensions and CCFA in the following manner: advertise the position, interview prospective (qualified) persons, and check references, including legal background checks. If such person is clergy, the willingness of the bishop to appoint the person to the position must precede an affirmative vote of the executive committees. The selection shall be recommended by the Board of Pensions and affirmed by a vote of CCFA.

### **General Responsibilities of Director of Administrative Services**

The director of OAS shall be responsible for those functions directed by *The Discipline*, the Tennessee Annual Conference, and CCFA. This shall include leading the development of vision and mission for these organizations and supervising employees of these respective offices in carrying out responsibilities that will help the conference, districts, and local churches meet the intent of the visions and missions so developed.

### **Support/Administrative Staff**

Filling vacancies or new positions in the OAS shall be carried out by the director of OAS as follows: advertise, interview prospective (qualified) persons, and check references including a legal background check. The selected person shall be employed on recommendation of the executive committees of the Board of Pensions and CCFA.

## **FILLING POSITIONS IN OTHER OFFICES OF TAC**

**Program Staff:** Employment of directors, associate directors, and coordinators shall be the responsibility of the executive staff member and/or the related executive committee in the following manner: advertise the position, interview prospective (qualified) persons, check references, including legal background checks. (If the recommended person is clergy, the executive staff member or the executive committee will request appointment by the bishop.)

**Support/Administrative Staff:** Filling of vacancies or new positions shall be carried out by the executive staff member and/or the related executive committee as follows: advertise, interview prospective (qualified) persons, and check references, including legal background checks. The selected person shall be employed on recommendation of the related executive committee or executive staff person.

## **STANDARDS AND EVALUATION**

### **Orientation**

A new employee shall receive an orientation during the introductory period of employment which shall include (but is not limited to): explanation of the vision, mission, and expectations of the organization; introductions to people within and outside the organization with whom she or he may routinely work; review of the office facility and equipment; and, the relationship of the organization with respect to the TAC, the districts, and the local churches.

The director shall be responsible for coordinating the orientation and monitoring the employee's progress during the introductory period of employment. Monthly progress reports will be given to the chairperson of the appropriate executive committee

### **Introductory Period of Employment**

There shall be an introductory period of employment of three months. Approximately two weeks before the end of this period, the designated supervisor shall conduct a performance appraisal covering the staff person's performance during the period. The completed form will be placed in the staff person's file.

**Staff Reviews**

A progress review is intended to provide an annual means of appraising a staff person's performance on the job.

**Employee Performance**

The appropriate director/supervisor shall evaluate annually the job performance of each person under his/her supervision. Such evaluation shall be reviewed with the chairperson of the respective agency's executive committee and, if deemed appropriate, with their entire executive committee. This evaluation shall be based upon the employee's work as related to his/her job description and performance goals.

In the event that there are deficiencies in an employee's performance, the director shall schedule interim reviews with the employee to assess the needed improvement. The director will keep the chairperson of the executive committee apprised of such reviews.

An evaluation is a confidential matter that shall remain with those who have a need to know: the employee, the supervisor(s), and appropriate entity. A copy of the evaluation shall be placed in the employee's personnel file and the employee shall be given a copy. Both copies shall be marked Confidential.

**FINANCIAL REMUNERATION**

The appropriate entity, in consultation with the director, shall be responsible for setting the salary for newly hired persons and reviewing salaries of each employee annually.

**Pay Period**

Compensation shall be issued on the 15th and 30th of each month (except when those dates fall on a Saturday or Sunday; then, the remuneration will be made on the last work day immediately preceding the 15th or 30th). Payments are directly deposited into the checking and/or savings accounts that the employee designates.

**Overtime for Non-exempt Employees**

Actual time worked is the basis for computing overtime. For purposes of computing overtime, the work week begins on Monday and ends on Sunday.

1. All requests for overtime must be approved in advance by a director or equivalent. Employees and supervisors should attempt to provide as much advance notice as possible when required to work overtime.
2. All time worked up to and including 40 hours is computed at straight pay; all overtime worked in excess of 40 hours is computed at time-and-one-half pay. Overtime is paid for hours worked in excess of 40 hours during a regular work week. Holiday, vacation, and sick pay are not counted toward overtime.
3. All overtime is to be clearly reported on the attendance record (i.e. time card).

**Travel Expense**

All employees will receive reimbursement for conference-related travel in accordance with TAC rules, subject to IRS rules defining business expense and appropriate contemporaneous documentation. Travel between the place of employment and the place of residence shall not be reimbursed.

**Work Schedule**

Office hours for support staff persons normally are from 8:30 a.m. to 4:30 p.m., Monday through Friday. Lunch period is one hour in length. The directors may allow a deviation from these hours or days when the director deems it appropriate.

Offices of the TAC will remain open Monday through Friday with the exception of the holiday schedule listed under holidays. Exceptions may be made by the director(s) at each location.

Directors, associate directors, and coordinators are often expected to work days and hours that do not fit the normal schedule of office hours. These persons are responsible for their areas of ministry and will demonstrate by their results that they are faithful to their ministries.

### **Adjustments to compensation**

A wage assignment or a garnishment is a legal order requiring an individual's employer to withhold part of the employee's wages in order to pay a debt or obligation. Wage assignments which meet legal requirements will be honored when issued and withheld from employee's compensation.

All lay employees are covered by the Federal Old Age and Survivors Benefits Act to provide the protection offered by Social Security. Social Security tax is paid half by the lay employee and half by the employer. Clergy pay the total cost for Social Security coverage as self-employed persons for Social Security purposes. Clergy may also have part of their compensation designated as a housing allowance.

All conference employees who participate in the conference's health plan are eligible to participate in the conference's medical Flexible Spending Account (FSA, or cafeteria) program. Employees designate the amount to be withheld from their compensation, from which they can be reimbursed for covered medical-related spending.

### **Assisting Employees with Disabling Illnesses**

Staff may be covered by the conference's disability coverage but should consider purchasing their own policies to provide additional short-term and long-term disability benefits.

### **Military**

The TAC supports and complies with the Veteran's Reemployment Rights Act and applicable state laws.

### **Relocation Moving Expense**

A newly employed/appointed director or associate director needing to locate housing within a reasonable commuting distance will receive a one-time reimbursement for cost of transportation, meals, and lodging, for the purpose of locating housing. The trip will be for no more than five days.

Moving expenses incurred with hiring of new staff who move more than 50 miles may be paid at the discretion of the executive director. The appropriate entity will pay the costs of moving. Moving expenses will be reported as income unless they qualify for tax-exempt treatment, and appropriate forms and documentation are provided to Administrative Services.

## **PERSONNEL FILES**

The TAC maintains a personnel file for each staff person. The conference attempts to maintain those documents which are, have been or are intended to be used in determining a staff person's qualifications for employment, promotion, transfer, additional compensation, discharge, or other disciplinary action.

A staff person has the right to inspect certain portions of his/her personnel file. Personal information is not to be released to a third party without authorization by the appropriate director.

## **BENEFIT POLICIES**

### **Vacation**

A vacation is a time for rest and renewal and is granted with pay to all full-time and part-time employees (except supplemental/temporary/seasonal employees) of the TAC after six months of satisfactory employment. The time granted is based upon the calendar year using the following schedules:

Exempt employees will receive 4 weeks vacation.

Non-Exempt employees receive the following:

- 6 months – 1 year employment – 1 week
- 1-5 Years employment – 2 weeks
- 5-10 years employment - 3 weeks
- 10 years or more employment - 4 weeks

The directors shall establish vacation schedules. A week of vacation is five working days. Vacation time is not cumulative from one year to the next. However, directors may permit, under extenuating circumstances (such as illness at year end), a person to carry over vacation time, provided the vacation is taken at the earliest opportunity after the beginning of the vacation year. An employee shall not be granted pay in lieu of vacation, except in case of employee's termination.

### **Holidays**

The TAC staff shall observe the following holidays and employees shall be paid for these authorized holidays:

- New Year's Day
- Martin Luther King's Birthday
- Good Friday
- Memorial Day
- Independence Day (July 4)
- Labor Day
- Two days at Thanksgiving
- Two days at Christmas

These are paid holidays with the following provisions:

- A. Supplemental/temporary/seasonal employees are not eligible for holiday pay.
- B. Persons on leave of absence are not eligible for holiday pay.

### **Health Plan Benefits**

All full-time employees who regularly work at least 30 hours per week (except part-time/supplemental/ temporary/ seasonal employees) are eligible to participate in the Tennessee Conference Health Plan. Contact Administrative Services for more information about this program.

The TAC will pay the premium of the employee. Dependents and children may be covered under the plan at the employee's expense.

All employees are covered under the Worker's Compensation law of the State of Tennessee for job-related injuries or illnesses and such accidents must be reported immediately by the employee to the appropriate director.

### **Unemployment Insurance**

Unemployment insurance is not provided for employees under the provisions of Tennessee state law.

### **PENSION**

Clergy appointed to serve as employees of the TAC are participants in the TAC's Clergy Retirement Security Plan (CRSP). For lay employees, the TAC will contribute 12% of the employees' compensation to the UMPIP account if (1) the employee is scheduled to work at least 20 hours per week, and (2) the employee contributes at least 3% of their compensation to their UMPIP account.

All pension participants may make additional contributions to their UMPIP account up to the amount allowed by IRS regulations and the plans. Contact Administrative Services or GBOPHB for more information about these programs.

### **CONTINUING EDUCATION**

Directors, associate directors, and other staff may be given time with pay for participation in job-related continuing education to the extent authorized by their director, council, board, or committee.

### **ABSENCE**

Employees are expected to be at work every day or as agreed between supervisor and employee. However, if illness or an unexpected emergency requires the employee to be absent, it is the employee's responsibility to talk with the supervisor/director within an hour of the employee's expected arrival time. A voice mail message is not considered to be a personal notification of the supervisor. Therefore, the employee is expected to continue trying to reach a supervisor or another staff member.

If an extended absence is anticipated, the employee is to notify his/her supervisor of the expected date he/she is able to return to work

If an employee is unable to complete the workday due to injury on the job, he/she will receive compensation for the remainder of the workday.

Regular attendance and punctuality are essential to an employee's effective performance on the job. Every employee is expected to maintain a good attendance record and act responsibly in the use of sick leave.

### **Leave for Illness**

An employee shall be permitted absence for illness with pay according to the categories listed below:

#### **Annual sick leave** - up to 12 days per calendar year and non-accumulative

Use of annual sick leave includes:

- A. Employee's own illness
- B. Serious illness of a member of the employee's immediate family
- C. Medical and dentist appointments

**Extended sick leave** - Accrues at the rate of one (1) day each month of active employment up to a maximum of 60 working days and applies only to employee's own illness and recuperative time with written physician's orders.

Use of extended sick leave may include:

- A. Hospitalization and post hospitalization recuperative time
- B. Medical testing and out-patient surgery
- C. Disability due to injury
- D. Complications due to pregnancy

A statement may be required from the attending physician in the event of extended or repeated illness. At retirement or termination of employment by either party, the employee shall not be compensated for unused sick leave.

### **Maternity/Adoption/Paternity Leave**

Maternity leave may be granted and counted as sick leave and charged to time accrued in extended sick leave.

Maternity leave may be granted as leave without compensation if accrued extended sick leave time is not available.

The employee is responsible for notifying the appropriate supervisor as soon as she knows she will require maternity leave.



Paternity and adoption leave will follow the same pattern as for maternity leave and be charged from time accrued in extended sick leave. Paternity leave may be granted as leave without compensation if accrued extended sick leave is not available.

Granted leave must be taken within 90 days of the child's birth or the child's entering the home for the purpose of adoption.

### **Bereavement Leave**

An employee will be allowed up to three days with pay to attend the funeral of an employee's immediate family.\*

\*See definition of immediate family

### **Religious Participation**

Each employee is encouraged to participate in a local congregation of a Christian church.

### **Civic Duty**

Employees are encouraged to accept their responsibilities by voting in elections. Employees are supported in serving as a juror or appearing in court as a witness. Employees are expected to return to work when the service is completed for the day if there is reasonable time to do so. Likewise, if for example, the jury is excused from reporting for a day or more, the employee is expected to report to work.

### **GRIEVANCE PROCEDURE**

Employees are expected to make every effort to resolve differences by talking and communicating with those with whom they have a difference. If the difference cannot be worked out, the supervisor must be notified and with the supervisor's help, resolution will be attempted. If the dispute involves the supervisor, the grievance may be taken to any director who will work toward achieving a fair resolution of the problem.

### **Policy on Sexual Misconduct**

Any form of sexual misconduct is incompatible with biblical teachings and ethical standards and all steps will be taken to protect the vulnerable and to discipline those guilty of such behaviors. Any reasonable suspicion of sexual abuse will be reported to appropriate authorities in addition to the district superintendent or bishop. Please see the TNUMC website for our comprehensive sexual misconduct policy.

### **Firearms or Concealed Weapons**

Possession or use of firearms or concealed weapons on TAC premises is strictly prohibited.

### **Background Checks**

The TAC will periodically perform background checks on all staff. Consent to a background check is a condition of continued employment.

### **Resignation**

Should a staff person decide to leave the employment of the TAC, it is expected that at least two weeks written notice will be given.

### **Probation**

Any employee being considered for involuntary termination—except in the case of reorganization, substantial misconduct, or other reasons set forth herein—ordinarily will be placed on probation and given an opportunity to correct the problem(s). However, the TAC reserves the right to discharge a staff person at any time without a probationary period if the offense merits such action. The TAC retains the right to terminate the individual's employment at any time during the probation period. Termination shall be based on appropriate documentation and under ordinary circumstances will take place only after discussion with the employee involved.

## **Severance**

If a termination or discharge is made because of reorganization, shortage of work, or lack of funds, the staff member will be given at least one (1) month's notice in advance of termination date and the following severance pay will apply:

<b>Years of Full-time Service</b>	<b>Pay</b>
Less than 1 year	2 weeks
1 to 3 years	4 weeks
3 to 5 years	6 weeks
5 to 8 years	8 weeks
8 to 10 years	10 weeks
10 years or more	One week for each year of service

Staff leaving employment must return all conference property such as office keys, credit cards, and equipment before receiving the separation pay.

## **Exit Interview**

Before leaving employment, the director may conduct an exit interview. This document will become part of the exiting staff person's personnel file.

## **WORK ENVIRONMENT**

### **Dress Standards**

Employees of the TAC are expected to be dressed in comfortable business attire, which is appropriate for job function and expresses individuality and professionalism in equal proportion. Employees of the TAC represent The United Methodist Church.

### **Courtesies**

The immediate supervisor is to be notified when serious illness, birth, or death occurs within the immediate family of any employee of the conference staff. The supervisor is responsible for notifying the director's office who will respond with the appropriate courtesy as outlined below:

- Illness: Remembrances will be provided during hospitalization of employee.
- Birth: Remembrances will be provided at the birth of a child to an employee or at time of adoption.
- Death: Remembrances will be provided at the death of an employee or a retiree, or at the death of father, mother, wife, husband, child of an employee.

### **Environment**

Employees of the TAC are expected to maintain a quality work environment by:

- Being respectful of each employee as a person with individual rights and differences
- Being courteous and offering assistance, as appropriate, to persons or groups calling or visiting the offices
- Exercising responsible stewardship in the use of TAC funds and property
- Keeping internal and external personal telephone calls brief and few
- Honoring that all TAC buildings are non-smoking facilities
- Refraining from use of abusive and obscene language

## **LIFE OF THE DOCUMENT**

This policy shall be reviewed by the TAC Personnel Committee, approved, and republished if changes have been made.

**ACKNOWLEDGEMENT**

(To be signed and filed in employee's personnel file)

This will acknowledge that I have read and received a copy of the Personnel Policy and Procedures document, dated April 24, 2018 prepared for the employees of the Tennessee Annual Conference of The United Methodist Church, and I have been given the opportunity to discuss and clarify any items that I did not understand.

I agree to work under the provisions of this document. I understand that this document is not a contract of employment.

Signature: \_\_\_\_\_ Date \_\_\_\_\_

## **C. WHEN EVERY MINUTE COUNTS**

### **Tennessee Conference Media Crisis Response Plan**

#### **A Media Crisis in the Tennessee Conference is:**

An event or emergency associated in some way with the Church but beyond its control, which can be expected to become public. It presents potential for damage to individuals, or the image of the Church, and hinders the ability to be in ministry. In other words, a media crisis is anything that could cause the public to lose faith in Tennessee Conference leadership or in The United Methodist Church.

#### **Media Crises Come in Several Packages**

- Personnel crisis (clergy, church staff, or lay member's misconduct, death, illness, or injury)
- Threatened criminal or legal action
- Violent acts, demonstrations
- Corporate crisis (lawsuits against the conference, an agency or institution)
- Positive crisis (donations exceed what can be handled, etc.)

#### **Purpose of Crisis Response Plan**

- Provide compassion for victims
- Meet needs of the media
- Project positive image of the Tennessee Conference and The United Methodist Church

#### **Immediate Crisis Response Team (ICRT)**

The Immediate Crisis Response Team will consist of five persons:

- Tennessee Conference bishop
- Area assistant to the bishop
- District superintendent of the affected area
- Connectional Ministries director
- Conference director of communications

#### **Media Crisis Management Team (MCMT)**

The Media Crisis Management Team will include:

- The Immediate Crisis Response Team
- The Tennessee Conference cabinet
- The Tennessee Conference chancellor
- The Tennessee Conference treasurer
- Other leaders as deemed appropriate by the bishop

#### **Actions - Media Crisis Management Team**

1. The bishop will decide whether to notify the MCMT.
2. If asked to conference about the crisis, the MCMT will:
  - develop a strategy for dissemination of information
  - determine how much and what kind of information can be released
  - decide when and to whom the information will be released
  - develop an official statement regarding the situation (brief, confirmed facts, the Church's response, and an expression of compassion for all concerned).
3. The bishop or alternate spokesperson and local church pastor\* or agency director\* must be thoroughly and regularly briefed before making any appearances or statements. The spokespersons may refer news media to others who can speak with authority on a particular subject.

\*If the local church pastor or agency director is intimately involved in the crisis, s/he will not be a spokesperson.

4. The MCMT will determine whether the spokesperson should leave immediately for the location of the crisis (such as a church camp or church building). This may be necessary if reporters are already on site and there is no spokesperson present.
5. The bishop or alternate spokesperson must establish a schedule for regular briefing sessions of team members for the purpose of updates and discussion during the first few days of the crisis when media interest will be most intense.
6. The team is authorized to engage other professionals as needed. The bishop or his/her designate and the team should determine who receives information, updates and copies of all statements and releases.
7. The team agrees to provide 24-hour availability and access to one another.

### **Responsibilities of Team Members**

#### **The Bishop and/or Bishop's Area Assistant and Alternate Spokespersons will:**

- review public reports on crisis
- clear calendar when press conference is necessary
- be available for key media interviews
- work with team to review facts and anticipate questions
- provide background information to team
- provide contact phone numbers to director of communications when out of state

#### **The Director of Communications Will:**

- gather pertinent information
- assist spokespersons in preparing public statements
- prepare background information handouts for media
- monitor flow of information
- monitor and report media activity to members of Media Crisis Management Team
- advise support staff on how to handle calls relating to the case
- provide the bishop and support staff with personal itinerary when trip is planned
- provide training of lay personnel, cabinet, staff, etc.
- be available to support pastor if crisis involves local church
- If the crisis is of large proportions, will notify clergy and laity in the conference using email, email newsletter, letter, website, and/or social media. (Notices will also be emailed to district offices.)

#### **The Conference Chancellor/Legal Counsel Will:**

- provide information on liability related to the crisis
- review statements and releases to the media for legal implications
- provide a list of alternate lawyers to be contacted if chancellor is unavailable
- be available 24 hours a day for consultation when necessary during a crisis

#### **The Media Crisis Management Team Will:**

- provide 24-hour availability at least during first few days of crisis
- develop a strategy for dissemination of information
- develop an official statement regarding the crisis
- determine how much, what kind and to whom information will be released
- provide communications with phone number if outside the area

#### **Conference/Church Support Staff Will:**

- not answer questions; this is the sole responsibility of the spokespersons
- take written messages before allowing the caller to leave a voice message
- keep a time chart of all messages pertaining to the crisis using the log sheet
- direct calls as instructed by the Media Crisis Management Team

- keep copies of all messages related to the crisis
- assist the information flow as directed
- assist in collection of public statements and articles about crisis

#### **Remember:**

- If the crisis involves personnel, the bishop or appropriate authority may remove the individual immediately from his/her position. He/she can be reinstated if found innocent of charges.
- Team members and members of the support staff are required to document all conversations relating to the crisis, as well as keep a log of all media contacts.
- A log of all public statements should be kept in addition to any developments in the crisis. Be prepared to answer questions as to who is in charge, biographies of personalities, background information, knowledge of the church.
- If the crisis warrants it, the Media Crisis Management Team will make arrangements for security personnel to limit access to offices and for people to handle the telephones and serve as “runners” or provide hospitality.
- If the crisis is of large proportions, the director of communications will notify clergy and laity in the conference using whatever means necessary: email, email newsletter, letter, FAX, website, and/or social media. (Notices will be emailed to district offices that will be responsible for immediate distribution.)
- Prepare a pressroom. Phones and fax machines for media should be readily accessible. If possible, provide Internet connection. The site will be determined by location of crisis and availability of facilities.

#### **Crisis Review**

The Media Crisis Management Team will meet to review how the crisis unfolded and how it was handled. The team will consider:

1. What went well?
2. What missteps were made?
3. What problems could have been foreseen or avoided?
4. What adjustments in the crisis management plan are needed?
5. What loose ends need to be tied up?

#### **Media Procedures for Church and Conference Staff**

##### **Handling Telephone Calls from Reporters**

- Take a written message (*don't transfer to voicemail without taking message*)
- Use the Crisis Communications Telephone Log for Media Calls
- Get reporter's name, media outlet, direct phone number, and deadline
- Ask for topic of story
- Explain that church spokesperson will return the call
- Don't answer questions yourself
- Be polite, but firm
- Keep a copy of all written records of media calls

#### **Hold Response**

*Telephone:*

“I want to make sure we give you the most accurate and up-to-date information.

Our \_\_\_\_\_ (appropriate person) can best help you. If you give me your contact information, deadline, and topic that you're calling about, I'll have that person return your call as soon as possible.”

*On-site:*

“Our job right now is to keep everyone safe. We understand that the media have a job to do. We’re gathering information and our spokesperson will speak to reporters shortly.”

### **Handling Reporters On-Site**

- Refer questions to pastor, conference communicator, or district superintendent
- Don’t be hostile
- Don’t give your personal opinion
- Don’t speak “off the record”
- Don’t use the term “no comment”
- Be polite, but firm

### **Handling Casual Conversations or Questions about Crisis**

- Don’t speculate, repeat unconfirmed information, or express personal opinions
- Don’t feel like you have to answer questions
- Do respond with a brief, positive, general statement

**Contact Information for** \_\_\_\_\_ (Appropriate Contact)

**Office #** \_\_\_\_\_ **Mobile#** \_\_\_\_\_

### **Notification Process - The First 60 Minutes**

If you learn of the crisis through a media contact (not unusual), you have 60 minutes to make your first formal response. If you learn of the crisis through another contact, be prepared to be contacted by the media. **Your immediate responsibility is to contact your district superintendent.** This will activate the Immediate Crisis Response Team (ICRT) to prepare an initial statement.

### **Instruct staff to follow Media Procedures for Church and Conference Staff guidelines.**

If notified by media outlet requesting information, use the Hold Response and complete the Crisis Communications Telephone Log for Media Calls. (see Media Procedures for Church and Conference Staff guidelines)

Use this Hold Response to respond to requests for information. *“I want to make sure we give you the most accurate and up-to-date information possible. Our spokesperson can best help you. If you will give me your contact information, deadline, and the topic that you’re calling about, I’ll have that person return your call as soon as possible.”*

First person aware of crisis contacts his/her district superintendent. (TNUMC Cabinet 2017-2018) (If this person cannot contact his/her district superintendent, then call must be placed to bishop’s office.)

Caney Fork – Rev. Donna Parramore	Office: (931) 526-1343
Cumberland River – Rev. Scott Aleridge	Office: (615) 822-1433
Harpeth River – Rev. Allen Black	Office: (931) 363-8981
Red River– Rev. Kennard Murray	Office: (931) 553-8401
Stones River – Rev. Chip Hunter	Office: (615) 893-5886
Bishop Bill McAlilly	Office: (615) 742-8834
Bishop’s Area Assistant Lynn Taylor	Office: (615) 742-8834

- District superintendent calls bishop’s office, speaks to bishop or bishop’s area assistant, explaining the crisis in a five-minute or less conversation.



- Bishop or bishop's area assistant makes decision whether or not to contact ICRT. If the decision is made that a media crisis might occur, ICRT will immediately assemble via conference call.
- ICRT will assess the nature and extent of crisis by asking the following questions:
  1. What is known about the situation? What is not known?
  2. Who knows about the situation? What do they know?
  3. What can we expect to occur during the next few hours/days?
  4. What information can we release to the media and public immediately?
- Quickly uncover as many FACTS as possible before calling together the Media Crisis Management Team.
- The ICRT will prepare a one-paragraph statement to be distributed as soon as the facts are known. The statement will include facts (no suppositions) about what happened and what the Church intends to do. The statement will express compassion for all persons involved. **This IS the Church!**

### **Crisis Communications Telephone Log for Media Calls**

1. Duplicate this sheet so a new page is available for logging every media call related to the crisis.
2. Every call from the media related to the crisis is to be noted using a log sheet. An electronic log may also be used, but it is recommended that a paper log be maintained for convenience of those returning logs AND for possible court cases.
3. Copy the completed log sheet before giving it to the spokesperson. Place the copy in a file to be maintained for several years.
4. Never transfer a call to voicemail OR to the spokesperson before completing this log.
5. Support staff must not answer the reporter's questions. Decline politely and refer the reporter to the spokesperson.

**Name/location of person taking message** \_\_\_\_\_

**Date of call** \_\_\_\_\_ **Time of call** \_\_\_\_\_

**Reporter's name** \_\_\_\_\_

**Media outlet** \_\_\_\_\_

**Call back telephone number** \_\_\_\_\_

**Reporter's deadline** \_\_\_\_\_

**What information does the reporter want?** \_\_\_\_\_

**What information does the reporter already have? (They won't want to give this to you.)**

\_\_\_\_\_

**Person to whom the reporter was referred:** \_\_\_\_\_

## **D. SAFE SANCTUARY POLICY FOR CHILDREN, YOUTH, AND VULNERABLE PERSONS**

**Abuse and neglect of children, youth, and vulnerable persons are prohibited by the Tennessee Annual Conference, its churches and its agencies.**

The Tennessee Conference seeks to create a safe environment for children, youth, and vulnerable persons in which opportunities for abuse are minimized by the provision of proper enlistment and supervision of those persons working with them. This document contains theological foundations, definitions of abuse, and policies related to prevention, response, and reporting.

Clergy and laity are encouraged to read this policy and make it an essential part of the operations of each local church. For procedures related to conference events and for resources related to local church policies and procedures visit [tnumc.org](http://tnumc.org) and go to the Safe Spaces Ministry page.

### **I. SCOPE**

The Tennessee Conference of the United Methodist Church affirms that all children, youth and vulnerable persons have the right to safety. Therefore, United Methodists of the Tennessee Conference are determined to provide an environment in which these persons are safe from neglect or abuse including sexual misconduct and harassment.

The scope of this policy and its provisions shall apply to all staff and volunteers, clergy or lay, who have direct or indirect contact with children, youth, and vulnerable persons in conference and/or district sponsored events. This policy should be implemented in conjunction with the Sexual Misconduct Policy for Church Professionals found at [tnumc.org](http://tnumc.org) on the Safe Spaces Ministry page.

Safe Spaces Ministry consists of the Safe Sanctuary Team, the Boundaries and Sexual Ethics Team, and the Conference Response Team for the Tennessee Conference. The Safe Spaces Ministry serves to assist in development, review and implementation of policies and procedures necessary for keeping ministry safe. This ministry will facilitate the availability of training for members of the Tennessee Conference.

The Safe Spaces Ministry will be responsible for annual review of the policy and will propose to the annual conference suggested revisions to the policy as needed. Each conference and/or district ministry event involving children, youth, or vulnerable persons shall create procedures to implement this policy.

### **II. THEOLOGICAL FOUNDATION**

#### **Our Biblical Mandate:**

“Then Jesus took a little child and put her among them; and taking her in his arms, he said to them, ‘Whoever welcomes one such child in my name welcomes me, and whoever welcomes me welcomes not me but the one who sent me.’” (Paraphrase of Mark 9:36- 37) Jesus also said, “If any of you put a stumbling block before one of these little ones..., it would be better for you if a great millstone were fastened around your neck and you were drowned in the depth of the sea.” (Matthew 18:6)

#### **Our Commitment in Baptism:**

The Church, above all institutions, is called to welcome and nurture the child. Our goal is to maintain a safe, secure, loving place where all children may grow and where those who care for them may minister to their needs in responsible ways.

**Our Mandate:**

The 1996 General Conference approved a resolution that called upon local churches and annual conferences to institute policies and procedures to reduce the risk of child sexual abuse in our churches and church-related activities. We, in the Tennessee Conference, accept the nature of this call and seek to expand it to include all forms of abuse and neglect that could be possible in these settings or that could come to our attention regarding all children, youth, and/or vulnerable persons in our care.

**Statement of Covenant:**

As caring Christians, we are committed to protect and advocate for all children, youth, and vulnerable persons participating in the life of the church. The Church, at all levels of its organization, is entrusted with the responsibility of providing an emotionally and physically safe, spiritually grounded, healthy environment for all children, youth, adults, and vulnerable persons in which they are protected from abuse.

We uphold the idea that to report abuse is to be a witness to the world of the love and justice of God and fully recognize that reporting abuse is a form of ministering to the needs of those crying out for help. Simply, to report abuse can help to stop existing abuse and prevent further abuse.

Additionally, we care for victims of abuse and their families by offering resources that will contribute to healing. Further, we recognize the grace that God gives in upholding Christian community; we will look for grace-filled ways of dealing with both the victim and the accused.

Therefore, as a Christian community of faith and a United Methodist congregation, we pledge to conduct the ministry of the gospel in ways that assure the safety and spiritual growth of all of our children, youth and vulnerable persons, as well as all of the workers with children, youth and vulnerable persons. We will follow reasonable safety measures in the selection and recruitment of workers; we will implement prudent operational procedures in all programs and events; we will educate all of our workers with children, youth and vulnerable persons regarding the use of all appropriate policies and methods (including first aid and methods of discipline); we will have a clearly defined procedure for reporting a suspected incident of abuse that conforms to the requirements of state law; and we will be prepared to respond to media inquiries if an incident occurs.

**III. ADOPTION OF POLICIES AND PROCEDURES**

Local churches within the conference will adopt and enforce their own Safe Sanctuary Policy For Children, Youth, and Vulnerable Persons. It is recommended that the congregational policy be equal to or exceed in strength of protection for all children, youth, and vulnerable persons the minimum standards here stated. The Tennessee Conference of UMC recommends the local church act as follows:

- A. Responsibility for Implementation.** Implementing the Abuse Prevention Policy For Children, Youth, and Vulnerable Persons at a local church shall be the responsibility of the Pastor in Charge, the governing body, and a Safe Sanctuaries Committee (SSC) or its equivalent organized in compliance with the local church's governance process.

**Safe Sanctuaries Committee or Equivalent.** A Safe Sanctuaries Committee (this may be the age-level ministry committee or education committee) shall have the responsibility for developing local church safe sanctuaries policies and procedures; communicating with and educating the congregation concerning those policies and procedures; recruiting, screening, and training paid staff and volunteers; conducting site inspections and making recommendations; retaining records; and regularly reviewing conference policies and procedures, applicable state laws, and the insurance policy provisions and insurer requirements. It is recommended that this committee or its equivalent should have at least one representative each from Education, Age-level ministries, Trustees, and the Staff Parish Relations committees.

- B. Training.** Such periodic training and education on the Safe Sanctuary Policy For Children, Youth, and Vulnerable Persons provided by the Tennessee Conference should be attended each quadrennium by the local church Pastor in Charge and SSC chairperson or other SSC designated member. Further, it is recommended that attendance at such conference-wide training include at a minimum, designees from the local church who will be personally coordinating and conducting safe sanctuaries training for employees and staff within the local church.
- C. Annual Review of Policy.** The local church Safe Sanctuary Committee will conduct an annual review of the policy to facilitate implementation of best practices and compliance with current state and federal law. A report will be made to the Tennessee Conference as a part of their charge conference report.

#### IV. COMMON DEFINITIONS OF ABUSE

- 1. Child abuse** (under age 18) is the harm or threatened harm to a child's health or welfare by a person responsible for the child's health or welfare or by a person in a position of trust, which harm occurs or is threatened through non-accidental physical or mental injury or sexual abuse.
- 2. Vulnerable persons abuse** is the harm or threatened harm to a vulnerable person's health or welfare by a person responsible for the vulnerable person's health or welfare or by a person in a position of trust, which harm occurs or is threatened through non-accidental physical or mental injury or sexual abuse. A vulnerable person is any adult aged 18 or over who, by reason of mental or other disability, age, illness or other situation is permanently or for the time being unable to take care of him or herself, or to protect him or herself against significant harm or exploitation.
- 3. Physical abuse** is any non-accidental act that inflicts bodily harm to a person, or failure to protect from physical harm where a duty exists to do so.
- 4. Neglect** is failure to provide for physical survival needs (such as nutrition, medical, surgical, or any other care necessary for the well being of any child, youth, or vulnerable persons) to the extent that there is harm, or risk of harm, to health or safety.
- 5. Sexual abuse** is any involvement of a child, youth or vulnerable person in intentional sexual acts or sexual conduct that produces sexual arousal or gratification for the perpetrator or sexual behaviors/situations in which there is a sexual component. Sexual abuse includes, without limitation, sexual contact or sharing of sexually explicit language, gestures, or images by a volunteer or staff person with, or directed to, a child, youth or vulnerable person.
- 6. Verbal abuse** refers to spoken or unspoken violence or emotional cruelty against a child, youth, and/or a vulnerable person.

#### V. SCREENING PROCEDURES FOR VOLUNTEERS AND PAID STAFF

All persons, including Conference staff who intend to work with children, youth, and/or vulnerable persons at Conference-sponsored events, including overnight or longer events, must also be properly screened and attend an age-appropriate orientation/ training session on child protection and abuse and have current background check. Local church Safe Sanctuary policies are expected to meet the minimum requirements set out below for training and screening. A Safe Spaces Verification form will be completed and submitted to the appropriate leadership prior to participation.

The following procedures should be followed:

- A written job description outlining duties and expectations must be provided, and shall be signed and dated by each person falling within the scope of the policy.
- An application/personal information form shall be completed.

- A Sexual Offender Registry check in any state where the applicant has resided during the past seven (7) years shall be conducted.
- Consent to a criminal background check. A background check should be provided for anyone staying overnight or longer, i.e. weekend retreats, summer camps.
- A new background check should be performed every 3 years as the standard.
- If the applicant is found to have been involved in any activity in which the applicant abused or exploited children, youth, or vulnerable persons the applicant will not be approved. Any conviction of a crime against children, youth or adults from vulnerable populations and any conviction of rape, sexual or physical assault shall disqualify any applicant. A person who has been convicted as a sex offender will not be approved. Affirmative responses to questions relating to crimes involving possession or use of drugs or suspension of a drivers' license within the past five years will prompt a heightened review of an application.
- Personal interviews with summary documentation will be conducted by the Safe Sanctuary team or Conference staff representative and kept in a confidential file maintained by the Conference ministry for whom the applicant will serve.
- References will be checked with summary documentation in a confidential file and maintained by the Conference ministry for whom the applicant will serve.

## **VI. RECIPROCITY**

The Safe Spaces Ministry Team may accept training provided by other United Methodist Conferences or United Methodist churches in other conferences after a review of the policies and procedures implemented in the other conference or church. Screening will be accepted provided that there has been a copy of the National Screen that included a national criminal check conducted by the other conference or church submitted with the request.

## **VII. REPORTING OF INCIDENTS**

Incidents may involve inappropriate behavior by staff/volunteers or other participants toward a participant and call for immediate on-site corrective action. Incidents may involve the abuse, neglect or exploitation of participants by staff/volunteers or other participants and mandate reporting through the Tennessee Child Abuse hotline (1-877-237-0004) or the Adult Protective Services hotline (1-888-277-8366). In case of an emergency, immediately call 9-1-1.

A call to the hotline is required to be made by staff/volunteers if there is reasonable cause to suspect that abuse of a participant has occurred. When the necessity of reporting occurs, the protection of children, youth, and vulnerable persons must be paramount. Cooperation with the Tennessee Department of Children's Services, the Tennessee Commission on Aging and Disability and law enforcement is required in all such incidents.

In case of allegations of abuse occurring in the church or ministries affiliated with the church or having the potential to impact the ministry of the church, the district superintendent and/or bishop shall be notified immediately. The Safe Spaces Ministry staff person will also be notified following notification of the appropriate state or local law enforcement authorities. Parents or legal guardians will generally be notified; however, in circumstances in which the parent or guardian is alleged or suspected to be the perpetrator or may have been complicit in the neglect or abuse, notice may be withheld in appropriate circumstances. When doubt exists, legal counsel should be consulted.

## **VIII. STATEMENT TO THE MEDIA**

The Media Crisis Response Plan should be enacted to insure proper protocol is followed.

The bishop or alternate spokesperson shall provide conference and district ministry groups with guidelines for communications with media about the incident(s) which may have been reported.

## IX. FUNDAMENTAL SAFE SPACES PROCEDURES FOR THE CONFERENCE AND DISTRICT

1. **Appropriate Boundaries:** All persons, staff and participants, will maintain boundaries appropriate to their specific roles, age, and relationship to another.
2. **Two Adult Rule:** At least two adults should be present during all conference events such that no one adult will be alone with any number of children, youth, or vulnerable persons. At least two of the adults present should be non-related and non-cohabitating. For small group activities where one adult supervises one group, two or more groups are to meet in sight and sound of each other. The ministry leader may also decide to combine groups to ensure the safety of all parties. Small Group sizes will be determined by the size of the group, but should not exceed reasonable adult/participant ratios. (When both genders of students are represented, both genders of adults should also be represented.)
3. **Five Year Older Rule:** Persons supervising children and/or middle school youth (grades 6th-8th) will be at least 18 years old and will be at least 5 years older than the oldest child/ youth participant.
4. **Four Year Older Rule:** Persons supervising high school youth (grades 9th-12th) will be at least 4 years older than the oldest youth participant.
5. **Open Doors:** Doors to meeting spaces without windows must remain open when children, youth, or vulnerable adults are utilizing the space. Doors with windows may remain closed provided that sight lines to all areas of the room are clear.
6. **Medical Release/Registration Form:** All persons attending Conference events with children, youth, or vulnerable persons shall have a completed medical release form and completed parental permission form. The medical release form will be valid for a 1-year period beginning August 1 of the current year and expiring July 31 of the next year. It is expected that a new form will be submitted if a change in medical status, change in residence, or other life event occurs. All forms will be maintained by the local church ministry leadership and will be available upon request for verification during Conference event check-in.
7. **Local Ministry Leader Responsibility:** It is expected that the children/youth coordinator/ director from the local church is responsible for the care and supervision of that local church's participants at the conference/district event.

**POLICY REVISION DATE:** May 2017

**POLICY ADOPTION DATE:** June 2017

## **E. SEXUAL MISCONDUCT POLICY FOR CHURCH PROFESSIONALS**

### **of the Tennessee Annual Conference of The United Methodist Church**

#### **Preamble**

The Tennessee Annual Conference does not approve of and will not tolerate sexual misconduct. The conference is committed to the eradication of this conduct if it should occur and to the creation of an environment of hospitality for all persons, male or female, that is free of sexual overtones and implications, and encourages respect, equality, and kinship in Christ. This policy aims to provide an avenue to report sexual misconduct while assuring that any person doing so in good faith will be protected from retaliation.

All church professionals (see definition) have positions of great trust, power, and responsibility. This provides the opportunity for unique relationships of grace and caring. While church professionals can sometimes violate the trust given them within these relationships, sexual misconduct is one of the gravest violations of this trust. This policy seeks to address the abuse of power by church professionals who engage in sexual misconduct. While this policy is binding for appointed church professionals, it is our hope that it may serve as a guide for other church professionals such as local church laity staff and volunteers.

The intent of this policy is to provide guidance to both laity and clergy of the Tennessee Annual Conference and the local church regarding sexual misconduct and, thereby, protect the relationship between church professionals and parishioners, staff members, colleagues, and others. It is both the ethical and legal responsibility of the Tennessee Annual Conference to ensure that there are mechanisms for preventing sexual misconduct and addressing allegations of the same. This policy provides guidance regarding the definition of sexual misconduct, procedures for filing and addressing allegations of sexual misconduct, and training expectations and requirements designed to prevent sexual misconduct in the Tennessee Annual Conference. The primary focus of this policy shall be the search for truth to assure justice for the complainant and the accused. This policy is not intended to supplant or substitute for the formal complaint process and its attendant fair process protection in the current Book of Discipline, which must, where applicable, be followed in addition to this policy. Failure by church authorities to use or follow any of the procedures herein is not a chargeable offense, nor can it be used as grounds for an appeal of a formal grievance, complaint, review or trial as defined in current Book of Discipline. We are committed to procedural accuracy and pastoral care in the pursuit of justice for victims and survivors, real accountability for abusers, and healing for all parties.

#### **Theological Foundation**

We believe and affirm every person is created in the image of God. We further believe and affirm sexual misconduct within the ministerial relationship and in the Church is incompatible with biblical teachings and ethical standards. Sexual misconduct violates the sacred worth of persons who are created in the image of God. Such misconduct is particularly reprehensible in the context of the ministerial relationship that should represent the care of God. It should be understood that sexual misconduct is an abuse of power and authority. This misconduct alienates persons from the ministry of the Church. It tarnishes the Church's ministry and mission. Those guilty of sexual misconduct bring real harm to persons, congregations, and the Church as a whole.

Forgiveness is a sacred teaching of the Church, but this teaching in no way protects a person guilty of sexual misconduct from the discipline of the Church. Representing the Church as a church professional is a privilege requiring the highest professional conduct. Forgiveness by God or by a person harmed by sexual misconduct does not automatically restore the privilege of serving as a church professional. It is not appropriate for church authorities to pressure persons harmed by sexual misconduct to forgive the offender as a way to restore to the offender the privilege of serving as a professional in the Church. Central to the task of church authorities is to protect the vulnerable and to eradicate sexual misconduct from the Church.



## Definitions

### A. Church Professionals

#### 1. Appointed Church Professionals

Appointed church professionals shall include full, associate, and provisional ministerial members of the Tennessee Annual Conference, as well as ordained deacons (full and provisional) and elders, diaconal ministers and local pastors, in both the effective and retired relationships, supply pastors, and other persons serving the Tennessee Annual Conference or any local church under appointment of the bishop or under the supervision of a district superintendent, including persons keeping their membership in another annual conference or in another denomination and persons holding orders issued by these conferences while on honorable or administrative location. Additionally, this includes lay and clergy persons employed directly by conference agencies including but not limited to the Conference Council on Connectional Ministries.

#### 2. Other Church Professionals

Other church professionals shall include anyone in a position of power, authority, or leadership employed by or serving as a volunteer in a ministry in the Tennessee Annual Conference.

### B. Book of Discipline

*The 2016 Book of Discipline* refers to *The Book of Discipline of The United Methodist Church 2016*, which sets forth the laws, plans, polity, and processes by which The United Methodist Church governs itself. It contains insight and information about the distinct United Methodist understanding of the nature and mission of the Church, and about what is expected of its clergy and members as they seek to be faithful and effective disciples of Christ.

### C. Book of Resolutions

*The Book of Resolutions 2016* refers to the volume containing the text of all resolutions or pronouncements on issues approved by the General Conference and currently valid. *The Book of Resolutions* contains not only the resolutions and policy statements passed by the most recent General Conference, but also all such statements still considered to represent the position of The United Methodist Church. The text of any resolution is considered the official position of the denomination on that subject.

### D. Sexual Misconduct

Misconduct of a sexual nature is a chargeable offense, for both laity and clergy. Chargeable offenses include: child abuse, sexual abuse, sexual misconduct [including pornography], sexual harassment, gender discrimination, crime, and immorality.

**Sexual misconduct** is abuse of power and authority, and is not only an act against one person, but an act against fellow ministry professionals; members in the local congregation; the Church at large; and God. (*Book of Resolutions 2016*, ¶2044).

Sexual misconduct includes but is not limited to:

- child or adult sexual abuse
- sexual abuse of youth or those without capacity to consent
- rape or sexual assault
- gross sexual imposition like prolonged gazing, fondling, grabbing, or stalking
- sexual harassment
- unwelcome touching and advances
- inappropriate and unwelcome contacts of a sexual nature either in person or via phone, digital media, or cyberspace
- sexualized verbal comments, gestures, or visuals
- use of sexualized materials including pornography

- sexualized behavior
- solicitation of sexual activity or other sex-related behavior by promise of rewards
- coercion of sexual activity by threat of punishment
- or misuse of pastoral or ministerial position using sexualized conduct to take advantage of the vulnerability of another (*The Book of Discipline 2012*, ¶161, *Book of Resolutions 2016*, ¶2081, ¶2082)

Each alleged occurrence of sexual misconduct requires its own unique and appropriate investigation (as described below) and response, depending on the facts and circumstances.

**Sexual harassment** is a form of sexual misconduct and is defined in *The 2016 Book of Discipline, Social Principles* ¶161(J) as, “any unwanted sexual comment, advance, or demand, either verbal or physical, that is reasonably perceived by the recipient as demeaning, intimidating or coercive. Sexual harassment must be understood as an exploitation of a power relationship rather than an exclusively sexual issue. Sexual harassment includes, but is not limited to, the creation of a hostile or abusive working environment resulting from discrimination on the basis of gender.” To clarify further, it is unwanted sexual or gender-directed behavior within a pastoral, employment, ministerial (paid or unpaid), mentor, or colleague relationship that is so severe or pervasive that it alters the conditions of employment or volunteer work or unreasonably interferes with the complainant’s performance by creating a hostile environment that can include unwanted sexual jokes, repeated advances, touching, displays, or comments that insult, degrade, or sexually exploit women, men, elders, children, or youth. “It can create a hostile, offensive environment that can include unwanted inappropriate sexual jokes, repeated advances, touching, displays, or comments that insult, degrade, or sexually exploit women, men, elders, children, or youth” (*Book of Resolutions 2016*, ¶2045). Both sexual and gender harassment are exploitations of power and are discriminatory by law (GCFA Legal Manual, <http://www.gcfa.org/gcfa-legal-manual>).

**Sexual abuse** is a form of sexual misconduct and occurs when a church professional engages in sexual contact or sexualized behavior with a congregant, client, employee, student, staff member, coworker, or volunteer (*Book of Resolutions 2016*, ¶161(I)). It can include coerced or forced sexual contact (including those unable to give informed consent), sexual interaction or contact with children or youth, and sexual exhibitionism or display of sexual visuals or pornography.

**Sexualized behavior** is behavior that communicates sexual interest and/or content. Examples include, but are not limited to displaying sexually suggestive visual materials; use of pornography in church programs on or with church property, making sexual comments or innuendo about one’s own or another person’s body; touching another person’s body; touching another person’s body/hair/clothing; touching or rubbing oneself in the presence of another person; kissing; and sexual intercourse. Sexualized behavior can be a form of sexual misconduct when this behavior is unwanted by the recipient or witness, is a violation of society’s or the Church’s law, breaks the sacred trust in the ministerial role, or violates the vows taken at membership or ordination. The judicial council asserts that dating, romantic, or sexual relationships between clergy and their parishioners “are never appropriate because of imbalance of power” (Decision 1228, 2012). For the sake of maintaining healthy boundaries and preventing a betrayal of sacred trust, a clergyperson who has a genuine desire to date a parishioner must contact their district superintendent, and in consultation with the DS, determine a reasonable course of action for discontinuing the pastor/parishioner relationship before beginning a dating relationship.

**Pornography** is sexually explicit material that portrays violence, abuse, coercion, domination, humiliation, or degradation for the purpose of arousal. Any sexually explicit material that depicts children or adults is pornographic. “The United Methodist Church declares that the use of pornography in church programs, on church premises or with church property by persons in ministerial roles (lay and clergy) is a form of sexual misconduct, is a chargeable offense for laity and clergy in The United Methodist Church” (*Book of Resolutions 2016*, ¶2081, ¶2082).

### **E. Complainant**

A complainant is a person who submits a written, signed, and dated statement alleging an incident of sexual or professional misconduct. A complainant may be a parent or responsible party for a minor or an adult incapable of self-reporting.

### **F. Respondent**

A respondent is a church professional against whom a complaint has been made.

### **G. Complainant Advocate (Response Team Member)**

A trained complainant advocate is a response team member who actively supports a complainant of church professional misconduct/sexual abuse through the denominational complaint process. The role of advocate is one of care-giving, not investigation. (*The 2016 Book of Discipline* ¶362, 363, and 2702.1)

### **H. Respondent Advocate (Response Team Member)**

A trained respondent advocate is a response team member who actively supports a respondent who is accused of sexual misconduct/abuse through the denomination complaint process as discussed in *The 2016 Book of Discipline* in paragraphs ¶362, 363, and 2702.1. The role of advocate is one of care-giving, not investigation.

### **I. Conference Response Team Coordinator**

The conference response team coordinator oversees the complaint process, serves as a resource for district superintendents, bishops, complainants, and respondents and maintains the integrity of the process including documentation of complaints for the office of the bishop. This may be the assistant to the bishop, an appointed conference response team member, or appropriate Tennessee Conference personnel. The role of conference response team coordinator is one of care-giving, not investigation.

### **Making a Report**

Any concern a person has about sexual misconduct by a church professional should be promptly reported to any district superintendent or the bishop. The list of names of the current persons in these positions and their contact information may be found at [www.tnmc.org](http://www.tnmc.org) or by calling the conference office at 615-329-1177. If for any reason such person finds it difficult to report his or her concerns to a district superintendent or the bishop, the person may contact a trained advocate or the conference response team coordinator, who is available to assist any complainant with the process in making a report to either a district superintendent or the bishop. A list of the members of the conference response team along with the conference response team coordinator's contact information can be found in each volume of the *Journal of the Tennessee Annual Conference* following each annual conference session or at [www.tnmc.org/safe-spaces-ministry](http://www.tnmc.org/safe-spaces-ministry). (*The 2016 Book of Discipline* ¶363)

### **Mandatory Reporting**

In no way should this policy be interpreted or applied in a manner that interferes with any licensed practitioner in fulfilling his/her mandatory reporting requirements.

All allegations of sexual misconduct with minors or vulnerable adults occurring in Tennessee will be reported to the appropriate governmental agencies, as required by mandatory reporting laws of Tennessee.

### **Policy Against Retaliation**

No retaliation will be tolerated on account of a good faith report of sexual misconduct. Prohibited retaliation will be considered a separate and independent violation of this policy and appropriate action may be taken against that retaliator. Anyone who believes they have been retaliated against may also report such retaliation as detailed above in Making a Report. The person is encouraged to report retaliation immediately to a district superintendent or the bishop, or contact his or her trained advocate or the conference response team coordinator for assistance in reporting the concern to a district superintendent or the bishop.

## **Investigation**

Upon receipt by a district superintendent or the bishop of a report, a prompt and thorough investigation into the allegations of sexual misconduct against any church professional will be conducted and appropriate corrective action, if called for based upon all of the facts, shall be taken and concluded within a reasonable period of time. The scope and details of each investigation will depend on the nature of the report and the related circumstances. In circumstances involving church professionals, by doctrinal law, the procedure may be governed by *The 2016 Book of Discipline* in ¶362 and ¶2701-2719. In each instance, the investigation will be handled with as much discretion as the circumstances permit to protect the privacy of the individuals involved. All persons having reported suspected sexual misconduct should refrain from contacting the person suspected of such conduct. Likewise, the persons suspected of such conduct shall refrain from contacting the complainant or alleged victim, unless otherwise directed by the bishop or district superintendent. All persons serving as witnesses in the investigation should refrain from contacting the complainant or the respondent, unless directed by a district superintendent or bishop to do so, in order to preserve the integrity and confidentiality of the investigation and confidentiality.

All persons having received a report of sexual misconduct, including anyone specifically engaged to serve as an advocate or investigate such reports, shall keep all reports confidential, except as required by *The 2016 Book of Discipline*, where applicable, or necessary to investigate and resolve such matters, and/or to respond to any related legal or administrative proceedings.

During the course of an investigation, a trained complainant advocate may be assigned to provide ongoing support to a complainant or alleged victim. Likewise, a trained respondent advocate may be assigned to provide ongoing support to the respondent. Both advocates are bound by the confidentiality provisions of this policy.

All allegations of sexual misconduct with minors or vulnerable adults occurring in Tennessee will be reported to the appropriate governmental agencies, as required by mandatory reporting laws of Tennessee.

## **Training**

Appointed church professionals (see definition) serving in the Tennessee Annual Conference are required to attend official Tennessee Annual Conference trainings on 1) Healthy Boundaries/Sexual Ethics and 2) Safe Sanctuaries each quadrennium. All transfers and candidates for ministry are required to complete these trainings prior to commissioning or appointment, whichever comes first. Compliance with these training requirements and a completed criminal background check are conditions of employment or ministerial appointment. A church professional failing to comply with these conditions of appointment may be cited an administrative charge by the bishop in accordance with *The 2016 Book of Discipline* ¶362.

It is strongly suggested that other church professionals (see definition) attend official Tennessee Annual Conference trainings on 1) Healthy Boundaries/Sexual Ethics and 2) Safe Sanctuaries each quadrennium.

## **Healthy Boundaries/Sexual Ethics Team**

The 2010 report of the Sexual Ethics Task Force recommended to the annual conference that a Healthy Boundaries/Sexual Ethics Team be formed to guide the portion of the Safe Spaces Ministry tasked with reviewing policies and implementing training opportunities in the best practices to create and maintain healthy boundaries for ministry. The Healthy Boundaries/Sexual Ethics Team is a sub-team of the Safe Spaces Ministry Committee. This committee is made of the three teams: 1) Healthy Boundaries/Sexual Ethics team; 2) Safe Sanctuary Team; 3) Conference Response Team. The Safe Spaces Ministry serves to insure that policies and procedures necessary for keeping ministry safe in order for sacred space to be created are developed, reviewed, appropriately presented and training provided for members of the Tennessee Annual Conference. The work of the committee is funded through apportionment giving as allocated through the Connectional Ministries budget on an annual basis. The Connectional Ministries, the Nashville Episcopal Area Office of Ministerial Concerns and the Tennessee Conference Board of Ordained Ministry work collaboratively to guide this vital ministry.

**Availability of Policy**

This policy shall be presented annually in the *Journal of the Tennessee Annual Conference*. Further, it shall be posted at [www.tnumc.org](http://www.tnumc.org) continuously. It should be made available in at least one common area of every church in the Tennessee Annual Conference. It is strongly recommended that the *Sexual Misconduct is Never Okay* flyer be prominently displayed in one common area of every church in the Tennessee Annual Conference. This flyer is available for download at [www.tnumc.org/safe-spaces-ministry](http://www.tnumc.org/safe-spaces-ministry). Questions about the policy should be directed to the staff liaison to the Healthy Boundaries/Sexual Ethics Team through the Tennessee Annual Conference. This liaison will be identified on the conference website where the policy is located.

## F. SAFE SPACES PROCEDURES FOR NEXT GEN DISCIPLESHIP DISTRICT AND CONFERENCE NEXT GEN MINISTRY EVENTS

in the Tennessee Conference of The United Methodist Church

### Definition of Terms

**Adult** – An adult is a person 19 years old or older who is attending a Next Gen Ministry event.

**The Local Church Ministry Team** – The group of adults responsible for the local church group attending an event.

**Host Mission Family** – This refers to the mission site(home) that the Next Gen participant is serving. It may also mean the home where the local church group is given the opportunity to shower and freshen up prior to a meal during a local retreat such as Hands and Feet Mission Retreat.

**Ministry Leader** – Can be interchangeable with children's/youth coordinator/director or Pastor. This person is the lead contact for the group attending the ministry event.

**Mission Event** – A mission event is an event such as but not limited to Hands and Feet Mission Retreat.

**Reasonable Adult/Child Ratios** – 2:12 at retreats/rallies/meetings; 2:6 at off site camps and mission trips.

**Reasonable Adult/Youth Ratios** – 2:16 at retreats/rallies/meetings; 2:8 at off site camps and mission trips.

**Staff/Volunteers** – A staff/volunteer for an event is a person who is selected to assist with the event and is not connected to a church attending the event. This may include overnight security on camp facilities or in hotel settings.

**Children's Coordinator/Director** – The children's coordinator/director for the purposes of this document is considered the lead children's minister from the local church.

**Youth Coordinator/Director** – The youth coordinator/director for the purposes of this document is considered the lead youth minister from the local church.

*The purpose of these procedures is to ensure the safety and reduce the risk of harm for all persons participating in Next Gen Ministry events.*

1. **Two Adult Rule:** During all conference events one adult will not be alone with any number of children/youth. For small group activities where one adult supervises one group, two or more groups are to meet in sight and sound of each other. These two adults should be non-related and non-cohabitating. The ministry leader may also decide to combine groups to ensure the safety of all parties. Small group sizes will be determined by the size of the group, but should not exceed reasonable adult child/youth ratios.
2. **Four & Five Year Older Rule:** These persons are at least four years older than the oldest high school youth member of the church group. These persons are at least five years older than the oldest child of the church group. It is expected that all event staff/volunteers in supervisory roles have a completed a background check, interview with the director of Next Gen Discipleship, and Safe Sanctuary training.
3. **Adult/Child & Adult/Youth Ratio:** Some events may require smaller ratios. If so stricter requirements will be communicated to all adults and churches prior to the event through registration confirmation packets as well as through emails and the conference youth website.

- a. The adult/child ratio will be at least 2:12 at retreats/rallies/meetings with the understanding that one adult will not be alone with any number of youth (refer to Procedure 1). The ratio for offsite camps and mission trips will be 2:6.
  - b. The adult/youth ratio will be at least 2:16 at retreats/rallies/meetings with the understanding that one adult will not be alone with any number of youth (refer to Procedure 1). The ratio for offsite camps and mission trips will be 2:8.
4. **Male/Female Adults:** When a group from any local church consists of both genders, the accompanying adults shall also be of both genders. This also applies to small groups and mission worksite groups.
5. **Background Checks:** All adults at Next Gen Conference events will be expected to have a background check, training on the local church's Safe Sanctuary Policy and Procedures\*, as well as a review of these procedures. Each church will sign a verification form listing each adult attending the event signed by the ministry leader and pastor. The verification form will serve as a confirmation that each adult has completed the requirements for participation. (\*If your church does not have policy or background checks are needed contact Jullie Meyer, ministry assistant at 615-327-1533 for help.)
6. **Medical Release/Registration Form:** All children/youth and adults attending Next Gen Ministry Conference events shall have a completed medical release form and completed parental permission form. The medical release form will be valid from August-July of a given year. It is expected that a new form will be submitted if a change in medical status occurs.
7. **Ministry Leaders Responsibility:** It is expected that the ministry leader from the local church maintain a copy of each attendee's form at all times. These forms should be carried with the group traveling to and from events.
8. **Check-In Procedure:** The Local Church Ministry Team should develop a consistent check-in procedure during the event to meet with the church group. These should be spread throughout the event and event day.
9. **Lodging for Overnight Events:** An adult will not share a room/hotel/tent with a child/youth unless the adult is a parent of that child/youth with whom they are sharing the room/hotel/tent.
10. **Lodging for Overnight Events:** There will be separate sleeping areas/rooms for males and females at all Next Gen sponsored events. When there are several rooms/cabins of youth, there will be at least two non-related adults of the same gender in the room/cabin.
11. **Showers:** In the event of open showers, separate shower times for children/youth and for adults shall be designated to prevent children/youth and adults showering together. If this is not possible, swimsuits will be required.
12. **Two Adults at Mission Sites:** There will be two adults at each work site at all times on mission project sites. (Procedure 7 applies.) These two adults should be non-related and non-cohabitating.
13. **Mission Site Responsibility:** No Next Gen participant will be alone with an adult from a host mission family during a mission event. This includes host pastors, congregation members, homeowners, clients of mission agencies, etc. Likewise, an adult mission team member will not be alone with a child/youth from the host mission.



# CHAPTER 12

## SERVICE RECORDS FOR CLERGY

### **ACKLIN, VERNON (PL)**

*Banks Chapel-St. John Chg.*

2421 Albion St., Nashville, TN 37208 PH: C: (615) 429-9909  
 Email: chef.vernon@yahoo.com  
 LI: 2018; PL: 2018  
 APPTS: 2018 Banks Chapel-St. John Chg.

### **ADAMS, DAVID CARROLL (RE)**

*Friendship/Marble Hill*

135 Candlewood Est, Shelbyville, TN 37160-7345 PH: C: (931) 581-4777 (Spouse: Joyce)  
 Email: djca2012@yahoo.com  
 PM: 1997; FM: 2001; FE: 2001; RE: 2016  
 ED: Belmont University BS; Asbury Theological Seminary MDiv  
 APPTS: 1999 Associate Pastor, Shelbyville First; 2001 Monterey-Bethlehem; 2003 Lynchburg First; 2006 General Secretary, United Methodist Men; 2009 Bell Buckle; 2016 Friendship/Marble Hill

### **ADAMS, ELIZABETH B. WILHITE (RD)**

*Retired*

148 Baltusrol Rd, Fairfield Glade, TN 38558-7739 PH: H: (931) 456-9302 (Spouse: George)  
 Email: betsyadams@mac.com  
 DM: 1993; FD: 1997; FD: 2000; RD: 2004  
 ED: Garrett Theological Seminary M.C.E; Tennessee Wesleyan College BA  
 APPTS: 1993 Houston Clear Lake (TX); 2000 Minister, Christian Formation, Hendersonville First; 2004 Retired

### **ADAMS, NOREEN I. (HN)**

*Honorable Location*

2511A Sunset Drive, Springfield, TN 37172 PH: C: (615) 319-3984  
 Email: noreen.adams@tnumc.com  
 LI: 1997; PE: 1998; FD: 1998; FM: 2002; FE: 2002; HN: 2012  
 ED: Olivet Nazarene College BA, English Edu; Nazarene Theological Seminary MDiv, Missiology  
 APPTS: 1996 Brewer's-Walton, 1997 Central-Mt. Pleasant; 1999 Associate Pastor, Dickson First; 2002 Mt. Zion; 2005 Pleasant Grove; 2006 Cedar Grove (Bedford County); 2008 Westmoreland-Pleasant Grove; 2010 St. Andrew-Oakwood; 2012 Honorable Location

### **ADAMS, WOODWARD A., JR. (RE)**

*Retired*

2 McKendree Court, Hermitage, TN 37076 PH: H: (615) 922-2904 (Spouse: Lucy)  
 Email: woodywoodybubba@aol.com  
 LI: 1953; PM: 1956; DO: 1956; FE: 1959; TO: 1978; FE: 1984; RE: 2000  
 ED: Emory University AB; Vanderbilt Divinity School MDiv; Scarritt College  
 APPTS: 1956 Dodson Chapel; 1958 Annie Morrison Smith; 1959 Waynesboro First; 1961 Missionary in Korea; 1963 Cross Plains; 1965 Chaplain, Navajo Methodist Mission; 1968 Sue Bennett College; 1969 Coleman Memorial; 1974 Winchester First; 1978 Paris First (Memphis Conf.); 1981 Huntingdon First (Memphis Conf); 1984 Andrew Price Memorial; 1989 Murfreesboro First; 1992 District Superintendent, Columbia District; 1995 Cookeville First; 2000 Retired

### **ALDERMAN, ARLO JOHN (SY)**

*Brandon's Chapel/Pleasant Hill*

4310 Tanyard Hill Rd, Lynchburg, TN 37352-4832 PH: C: (931) 632-0947 (Spouse: Mattie)  
 Email: tgaipd@gmail.com  
 SY: 2008  
 ED: Tennessee Technological University BS  
 APPTS: 2008 Brandon's Chapel/Pleasant Hill

### **ALERIDGE, SCOTT D. (FE)**

*District Superintendent, Cumberland River District*

35 A Executive Park Dr, Hendersonville, TN 37075 PH: O: (615) 822-1433 (Spouse: Beth)  
 Email: scott.aleridge@tnumc.com  
 LI: 1999; PE: 2002; FE: 2005  
 ED: Austin Peay State University BS; Candler School of Theology MDiv  
 APPTS: 2002 Antioch-Dunn; 2005 Inglewood; 2009 Columbia First; 2014 District Superintendent, Cumberland District; 2017 District Superintendent, Cumberland River District

**ALEXANDER, JOHN D., SR. (PL)***Ebenezer*

780 Anthony St, Gallatin, TN 37066-2145 PH: H: (615) 452-4168 (Spouse: Nancy)  
Email: revalexander@hotmail.com  
LI: 1998; PL: 2001  
ED: Volunteer State Community College; COS 8  
APPTS: 1998 Key; 2007 Smith County Parish; 2008 Dowell-Richmond; 2013 Ebenezer

**ALEXANDER, WALTER W., JR. (FE)***Pennington*

2745 Pennington Bend Road, Nashville, TN 37214 PH: O: (615) 883-3074 H: (615) 883-2232 (Spouse: Susan Marie Gardner)  
Email: budalexander6@gmail.com  
LI: 1979; PM: 1982; DO: 1982; FE: 1984  
ED: Martin College AA; Middle Tennessee State University BA; Vanderbilt Divinity School MDiv  
APPTS: 1979 Petersburg Charge; 1982 College Grove; 1986 Columbia First Associate; 1989 Parkview; 1990 Wesley Foundation, TTU; 2014 Pennington

**ALLEGOOD, BILLY G. (RA)***Retired*

250 Calvary Ln, Savannah, TN 38372-7343 PH: H: (731) 925-5854 (Spouse: Jimmie)  
Email: billyallegood@att.net  
LI: 1979; DO: 1989; RA: 1998  
ED: Southern Business College RRSA; Volunteer State Community College AA; COS completed  
APPTS: 1979 New Chapel-Palestine; 1981 Cornersville-New Hope; 1986 Tollett's; 1987 Antioch-Dunn; 1990 Southside Charge; 1992 Mt. Lebanon-Liberty; 1993 Trinity (Hardin); 1998 Retired

**ALLEN, DAVID CHRIS (FE)**

4316 W. Corona St, Tampa, FL 33629 PH: C: (813) 767-7898 (Spouse: Erica)  
Email: revchrisallen@gmail.com  
FL: 2012; PE: 2013; FE: 2017  
APPTS: 2012 Minister, Youth, Belmont; 2015 Aldersgate/Tulip Street; 2016 Pastor, Spiritual Formation, West End

**ALLEN, ERICA (PE)**

4316 W. Corona St, Tampa, FL 33629 PH: C: (704) 995-6822 (Spouse: David)  
Email: ejallen225@gmail.com  
PE: 2014  
APPTS: 2014 Pastor, East Bank Campus, Providence; 2016 Associate Pastor, Grace

**ALLEN, FRANK (RA)***Retired*

3926 Drakes Branch Rd, Nashville, TN 37218-1845 PH: H: (615) 876-3078  
RA: 2003  
APPTS: 1980 Gordonsville Charge; 1991 Lebanon Circuit; 1993 St. John's; 1996 Dixon Memorial; 2001 Dowell-Richmond; 2003 Retired

**ALLEN, PAUL BRIAN (FL)***White Co. Circuit*

323 Mountain View Dr, Sparta, TN 38583-2305 PH: O: (931) 836-1257 H: (931) 836-1257 (Spouse: Vicky)  
Email: pva@blomand.net  
LI: 1988; LI: 2002; FL: 2002  
ED: Western Kentucky University BS; COS Completed  
APPTS: 1989 Beaumont Circuit (KY); 1990 Richardsville Circuit (KY); 1992 Russellville, Bethel/O'Roark (KY); 1994 Twin Chapel Circuit (KY); 1997 Mt. Pleasant/N. Buck Crk (KY); 1998 Allen County Circuit (KY); 2002 Haysville-Sadler's; 2003 Findlay-Mt. Carmel; 2014 White Co. Circuit

**ANDERSON, GARY (OF)***Cedar Grove/Howard's*

1896 Savannah Hwy, Waynesboro, TN 38485 PH: H: (931) 722-9238  
Email: garytn@tds.net  
TI: 2014; SY: 2014; OF: 2018  
ED: Mid-America Baptist Theological Seminary MDiv; North Alabama B.S.  
APPTS: 2014 Cedar Grove/Howard's

**ANDERSON, JOHN W. (RA)***Retired*

1306 Crofton Park Ct, Columbia, TN 38401-4643 PH: H: (931) 840-0973  
Email: jwanderson0816@gmail.com  
LI: 1960; DO: 1967; AM: 1969; RA: 2000  
ED: Columbia State Community College AA  
APPTS: 1959 Lynchburg Parish; 1960 Rutherford Ct.; 1961 Good Hope Charge; 1962 Crossville Ct.; 1963 Granville Ct.; 1964 Smithville Ct.; 1966 Dowelltown Ct.; 1967 Ethridge; 1970 Clifton Ct.; 1975 Williamsport; 1979 Chapel Hill; 1983 Spring Hill; 1986 Cornersville-New Hope; 1990 Antioch-Dunn; 1996 Thompson Station Charge; 2000 Retired

**ANGUS, STEVEN B. (FE)***Winchester First*

PO Box 427, Winchester, TN 37398-0427 PH: O: (931) 967-3333 (Spouse: Gretchen)  
Email: pastorsteve59@gmail.com  
LI: 1979; PM: 1985; DO: 1985; FE: 1987  
ED: Martin Methodist College AA; Middle Tennessee State University BS; Vanderbilt Divinity School MDiv; University of South DMin  
APPTS: 1979 Dellrose Charge; 1980 Wartrace-Mt. Olivet; 1981 Bethel-Blackman; 1984 Associate Pastor, Manchester First; 1985 Morton Memorial; 1989 Epworth; 1994 Coleman Memorial; 1996 New Providence; 2005 McMinnville First; 2010 Calvary; 2013 Winchester First

**ARCHER, JAY E. (FE)***Fairfield Glade*

231 Westchester Dr, Crossville, TN 38558-8325 PH: O: (931) 484-3473 (Spouse: Christine)  
Email: jayarcher@citlink.net  
DO: 1975; PM: 1975; FE: 1978  
ED: Emory & Henry College BA; Yale University MDiv  
APPTS: 1977 White House; 1981 Love's Chapel; 1983 Westview; 1987 Cook's; 1993 Antioch; 1996 Fayetteville First; 2000 Manchester First; 2008 District Superintendent, Cookeville District; 2013 Fairfield Glade

**ARCHIBALD, CHESTINA R.M. (RE)***Retired*

3288 Kingsdale Dr Sw, Atlanta, GA 30311-3639 PH: H: (615) 678-7151  
Email: revcma777@aol.com  
DO: 1985; PM: 1985; FE: 1990; RE: 2008  
ED: University of Dubuque BA; Howard University JD; Interdenominational Theological Center MDiv  
APPTS: 1985 Campus Minister, Wesley Foundation Fisk; 1985 Key-Braden, Ballard Circuit; 1987 Dean of Chapel, Fisk University; 1997 Braden; 2001 Key Memorial; 2006 Campus Minister, Wesley Foundation, Fisk Acting Dean of the Chapel; 2008 Retired

**ARMISTEAD, CHARLES F. (RE)***Retired*

755 Overbrook Pointe Court, Brentwood, TN 37027 PH: C: (931) 378-0824 (Spouse: M.)  
Email: skip.armistead@tnumc.com  
PM: 1972; DO: 1972; FE: 1976; RE: 2014  
ED: Butler University BA; Christian Theological Seminary MDiv  
APPTS: 1972 Student, Seminary Student; 1975 Linden First; 1978 Antioch Charge; 1980 Associate Director, CCOM.; 1984 Hillcrest; 1993 Director, CCOM; 1996 McKendree; 2001 City Road Chapel; 2003 Bethlehem; 2005 Hilldale; 2014 Retired

**ARMISTEAD, M. KATHRYN (FD)***Publisher, GBHEM*

755 Overbrook Pointe Court, Brentwood, TN 37027 PH: C: (615) 554-2461 (Spouse: Charles)

Email: Kathy\_armistead@yahoo.com

DM: 1987; FD: 1997

ED: Butler University BA; Vanderbilt University MA; Vanderbilt University PhD

APPTS: 1988 Pastoral Counselor, Minister of Counseling, Bellshire; 1992 Pastoral Counselor, Vine Street Counseling Service; 1993 Leave of Absence; 1996 Development Coor Member Service Rep, Parthenon Federal Credit Union; 2000

Editor, Abingdon; 2014 Associate Publisher, HarperCollins Christian Publishing; 2015 Transitional Leave; 2016 Publisher, GBHEM

**ARMSTRONG, JACOB C. (FE)***Providence*

2293 S. Rutland Rd, Mt. Juliet, TN 37122 PH: O: (615) 773-7862 (Spouse: Rachel)

Email: jacob.armstrong@tnumc.com

LI: 2003; PE: 2005; FE: 2008

ED: Middle Tennessee State University BS; University of the South School of Theology MDiv

APPTS: 2003 Associate Pastor, Murfreesboro First; 2008 Associate Pastor, Grace; 2009 Providence

**ASHLEY, MARK FILES (RE)***Retired*

2000 Highway 130 E, Shelbyville, TN 37160-7421 PH: O: (931) 455-5434 H: (931) 684-4910 (Spouse: Mary Jayne)

PM: 1970; DO: 1971; FE: 1975; FM: 1975; RE: 2007

ED: University of Evansville MA; American University. Wesley Theological Seminary MDiv

APPTS: 1973 Wesley Theological Seminary; 1974 Faith; 1976 Vastevich (Sweden); 1977 Greater Stockholm, Youth

Director; 1979 Trinity (Stockholm); 1980 Monteagle; 1982 Brandon-Friendship-Marble Hill; 1987 Salem; 1992 Arlington;

1994 Leave of Absence; 1995 St. Paul; 1997 Cannon/Mt. Lebanon:Cannon; 2007 Retired

**AUSTELL, SHARON BONNER (FE)***Pleasant Grove*

204 Pleasant Grove Road, Estill Springs, TN 37330 PH: C: (931) 848-8519 (Spouse: Robert)

Email: pastorsharonaustell@gmail.com

FL: 2013; PE: 2015; FE: 2018

ED: Martin Methodist College AA; Athens State College BA; Vanderbilt Divinity School M.Div

APPTS: 2013 Associate Pastor, Tullahoma First; 2014 Eagleville; 2018 Pleasant Grove

**AUSTIN, THAD STEPHEN (FE)***PhD Candidate*

335 W. 9th St. #702A, Indianapolis, IN 46202 PH: C: (615) 663-9017

Email: thad.austin@gmail.com

PE: 2010; FE: 2013; FE: 2015

ED: Asbury University BA; Asbury Theological Seminary MDiv

APPTS: 2010 Executive Pastor, Murfreesboro First; 2015 PhD Candidate

**BAILEY, DONALD E. (RE)***Retired*

231 Red Oak Rd, Dover, TN 37058-3763 PH: H: (931) 305-4662 (Spouse: Joanna)

Email: brodo@mchsi.com

LI: 1968; PM: 1971; DO: 1971; FE: 1974; RE: 2012

ED: MTSU BS; Vanderbilt Divinity School MDiv

APPTS: 1968 Summertown; 1970 Linden; 1973 Estill Springs; 1976 Morton Memorial; 1979 Gainesboro-Flynn's Lick; 1984 Jamestown-Roanoke; 1991 Monterey; 1992 Gladeville; 1995 Sparta First-Hickory Valley; 2001 Smithville-Bright Hill; 2002

Fort Donelson Memorial; 2012 Retired

**BAILEY, KENT (OR)***Hillsboro First*

PO Box 155, 305 Winchester Hwy., Hillsboro, TN 37342 PH: C: (931) 841-0906

Email: wkbailey@hotmail.com

OR: 2018

APPTS: 2018 Hillsboro First

**BAIRD-CHRISOHON, NICK (PE)***Charlotte-Fagan*

3158 Vanleer Hwy, Charlotte, TN 37036-6210 PH: O: (615) 789-5194 (Spouse: Emily)

Email: n.bairdchrishon@tnumc.com

FL: 2015; PE: 2016

ED: University of Georgia BA; Vanderbilt Divinity School MDiv

APPTS: 2015 Charlotte-Fagan

**BAKER, ROBERT (FL)***Student Pastor, South Pleasant Grove (Mem Conf)*

PH: O: (270) 753-6060

Email: robert.baker@asburyseminary.edu

PL: 2014; FL: 2016

APPTS: 2014 Rays Chapel; 2014 Hickory Hill/Zion Hil:Hickory Hill; 2015 Student Pastor, South Pleasant Grove (Mem Conf)

**BAKER, SAMUEL THOMAS (RE)***Retired*

10 Baker Ct, Lebanon, TN 37087-2677 PH: H: (615) 547-9052 (Spouse: Peggy)

Email: tommy.baker512@yahoo.com

DO: 1986; FE: 1988; FM: 1988; RE: 2010

ED: Middle Tennessee State University BS; Candler School of Theology MDiv

APPTS: 1978 Wartrace-Mt. Olivet Charge; 1980 Mt. Gilead-Big Springs Charge (N GA); 1982 Elkton-Pleasant Hill Charge; 1985 Associate Pastor, Crossville First; 1986 Clifton Circuit; 1988 Cross Plains; 1991 Neely's Bend; 1998 Staff Chaplain, V A Hospital; 2010 Retired

**BAKER, VINCENT L. (RA)***Bethel*

218 Meadowbrook Dr, Smithville, TN 37166-3109 PH: H: (615) 597-6110

Email: vlbaker@live.com

LI: 1976; AM: 1989; RA: 2003

ED: Martin Methodist College AA

APPTS: 1976 Smithville Charge; 1977 Short Mt. Charge; 1984 Doyle Circuit; 1986 Ethridge-Henryville; 1989 Eagleville-Concord; 1992 Findlay-Mt. Carmel; 1993 Rich Valley Charge; 1994 Summerfield; 2000 Hickory Point; 2000 Chestnut Mound-Elmwood-Mt Zion; 2003 Retired; 2003 Pleasant Grove-Bethany: Pleasant Grove; 2012 Bethel

**BARRINEAU, KAREN P. (RE)***Retired*

4769 Rockdale Fellowship Rd, Mt. Juliet, TN 37122 PH: C: (931) 801-1387 (Spouse: William)

Email: karenpbarrineau@gmail.com

LI: 1989; PM: 1990; DO: 1990; FE: 1993; RE: 2015

ED: Francis Marion College BS; University of South Carolina MA; Vanderbilt Divinity School MDiv; Wesley Theological Seminary DMin

APPTS: 1989 Associate Pastor, St. Marks, Fredonia-Gilley Hill; 1990 Associate Pastor, St. Mark's; 1991 Estill Springs; 1996 Antioch; 1999 St. Bethlehem; 2010 District Superintendent, Clarksville District; 2013 Blackman; 2015 Retired; 2016 Trinity

**BASS, BRANDON WAYNE (PL)***Saint Andrew Memorial*

831 Mill Street, Pulaski, TN 38478 PH: O: (931) 424-7370 (Spouse: Dianne)

Email: pastorbrandonbass@yahoo.com

LI: 2011; FL: 2012; PL: 2018

ED: Columbia State Paramedic Certification; Martin Methodist College BBA

APPTS: 2011 Olivet; 2012 Associate Pastor, Pulaski First; 2014 Saint Andrew Memorial; 2018 Saint Andrew Memorial

**BASS, JAMES D. (RE)***Retired*

PO Box 19013, Panama City, FL 32417-0913

RE: 2001

APPTS: 1992 Woodbury-Ivy Bluff; 1996 Nolensville First; 2001 Retired; 2002 Goosepond

**BAXTER, BRANDON (PE)***Pastor, Spiritual Formation, West End*

1200 Twin Springs Drive, Brentwood, TN 37027 PH: O: (615) 321-8500

Email: dbbax1@gmail.com

PE: 2017

APPTS: 2017 Pastor, Spiritual Formation, West End

**BAXTER, ELIZABETH T. (FD)***Minister, Discipleship, Calvary*

3701 Hillsboro Pike, Nashville, TN 37215-2117 PH: O: (615) 297-7562 H: (615) 794-2545 (Spouse: Jere)

Email: libby@calvaryumc.com

LI: 2007; PD: 2008; FD: 2010

ED: Memphis State BS; Vanderbilt Divinity School MTS

APPTS: 2008 Minister, Discipleship, Calvary

**BEAL, WILLIAM H. (AM)***New Prospect - Mars Hill*

4450 Pulaski Hwy, Lawrenceburg, TN 38464-7267 PH: O: (931) 762-3110 H: (931) 762-7339 (Spouse: Dora)

Email: whbeal@hotmail.com

LI: 1989; PE: 1997; FD: 1997; AM: 2006

ED: COS and Advanced COS Completed; Wood College AA

APPTS: 1989 McCool Charge (MS); 1991 Shaw Charge (MS); 1994 Hickory Flatt Charge (MS); 1995 Collinwood-Lutts-Abrams; 1999 Loretto - Saint Joseph; 2001 Ardmore; 2003 New Prospect - Mars Hill

**BEASLEY, JAMES H. (RE)***Retired*

622 Carrie Dr, Crossville, TN 38572-6749 PH: H: (931) 788-2196 (Spouse: Dani)

LI: 1960; PM: 1962; DO: 1962; FE: 1963; RE: 2001

ED: Vanderbilt University BA; Vanderbilt Divinity School BD; Vanderbilt Divinity School DMin

APPTS: 1960 Liberty-Peytonville Circuit; 1961 City Road Chapel, Assoc.; 1962 Inglewood, Assoc.; 1963 Edmondson Heights; 1964 Baxter; 1966 Cookeville, Assoc.; 1970 Hilldale; 1976 Hermitage; 1982 Calvary; 1991 Crossville First; 2001 Retired

**BEATY, JAMES R. (RE)***Retired*

244 Comer Circle, Murfreesboro, TN 37128 PH: C: (931) 309-1510 (Spouse: Barbara)

LI: 1962; PM: 1972; DO: 1972; FE: 1975; RE: 2015

ED: Middle Tennessee State University BS; Candler School of Theology MDiv

APPTS: 1966 Associate Minister, Morrison-Summitville, Junior Pastor; 1967 Mulberry Circuit; 1969 Manchester Circuit; 1971 Ray's-Johnson Charge N GA; 1974 College Grove; 1978 Hillsboro; 1980 Cook's; 1983 Livingston-Shiloh; 1986 Centerville-Shipp's Bend; 1991 Waverly First; 1995 Pulaski First; 1999 Tullahoma First; 2008 District Superintendent, Pulaski District Superintendent; 2015 Retired

**BECHER, CHARLES A. (RE)***Retired*

851 Ted Crozier Sr. Blvd., Apt. 1202, Clarksville, TN 37043 PH: H: (931) 551-4073 (Spouse: Margaret (Peg))

Email: charlesbecher@att.net

LI: 1964; PM: 1966; DO: 1966; FE: 1968; FE: 1974; TI: 1974; RE: 2001

ED: Hope College BA; Boston University School of Theology MDiv; Scarritt College MA; Vanderbilt Divinity School DMin

APPTS: 1965 Gleasondale (NES); 1966 Moosup-Oneco (NES); 1968 Vernon-Windsorville (NES); 1970 West Fitchburg (NES); 1972 Student, Ethridge; 1974 Associate Pastor, Savannah First, Assoc.; 1975 Associate Pastor, Madison Street, Assoc.; 1977 Bethel-Woodlawn; 1981 Cumberland Furnace Charge; 1982 Greenwood Charge; 1985 Decherd First; 1987 White Bluff-Burns; 1992 Pisgah Ct.; 1994 Bethpage-Mt Vernon; 1997 Wyatt's Chapel Charge; 2001 Retired

**BEECHAM, MARK A. (SY)***Water Valley*

850 Powers Blvd., Waverly, TN 37185 PH: H: (931) 296-7075

Email: MARK\_BEECHAM@Comcast.net

DI: 2004; SY: 2015

ED: Univ of the South School of Theology

APPTS: 1999 Associate Pastor, Tullahoma First; 2003 Shiloh/Mt. Lebanon; 2015 Water Valley



**BEHNKE, DONALD BRYCE (PL)***Granville*

1095 Ottoma Dr, Crossville, TN 38555 PH: C: (678) 622-9354 (Spouse: Elena)  
Email: dbryce.behnke@gmail.com  
SY: 2017; PL: 2018  
ED: Southern Illinois University B.S.; Candler School of Theology at Emory University MDiv.  
APPTS: 2017 Granville

**BELL, JON WILLIAM (RE)***Shiloh*

854 Goodwin Rd, Hillsboro, TN 37342-3419 PH: O: (931) 684-0972 (Spouse: Jeanne)  
Email: jonbell0213@gmail.com  
LI: 1976; PM: 1978; DO: 1978; FE: 1982; FM: 1982; RE: 2011  
ED: Middle Tennessee State University BBA; Oral Roberts University MDiv  
APPTS: 1974 Liberty-Clearfork-Statesville; 1978 Epworth (OK); 1980 Tollett's Chapel; 1982 Murfreesboro First, Assoc.;  
1985 Friendship-Hillsboro; 1990 East End (Savannah); 1995 Winchester First; 1999 Shelbyville First; 2003 Cookeville First;  
2008 Tullahoma First; 2011 Shiloh; 2011 Retired

**BELL, MARTY (OF)***Triple Gems*

1365 Liberty Pike, Franklin, TN 37067-5611 PH: C: (615) 397-8762  
Email: bellmg@comcast.net  
OF: 2004  
ED: Belmont University BA; Vanderbilt University MA; Vanderbilt University PhD  
APPTS: 2004 Garrison-Greenbrier; 2007 Triple Gems

**BENEDICT, ANDREW B., III (HR)***Retired*

5208 Anchorage Dr, Nashville, TN 37220-1905 PH: H: (615) 373-4850 (Spouse: Dianne)  
LI: 1983; DO: 1984; PM: 1984; FE: 1986; HN: 1999; HR: 2005  
ED: Vanderbilt Divinity School MDiv  
APPTS: 1987 Christ; 1999 Retired

**BENNETT, RYAN P. (FE)***Lebanon First*

415 W Main St, Lebanon, TN 37087 PH: O: (615) 444-3315 (Spouse: Heather)  
Email: pastorryan@lebanonfumc.com  
LI: 2000; SP: 2002; FL: 2003; PE: 2004; FM: 2007; FE: 2007  
ED: University of Tennessee-Knoxville BS; Asbury Theological Seminary MDiv  
APPTS: 2002 Associate Pastor, Crossville First; 2003 Pleasant View; 2008 Chaplain, Nashville Sounds Chaplain; 2009  
Bethlehem; 2010 Chaplain, Nashville Outlaws; 2017 Lebanon First

**BENNETT, T. J. (RA)***Baxter*

12893 Hopewell Rd, Silver Point, TN 38582-6042 PH: O: (931) 858-4334 H: (931) 858-4431 (Spouse: Virginia)  
LI: 1975; DO: 1978; AM: 1981; RA: 1997  
ED: Washington International College 3yrs; Emory COS Completed  
APPTS: 1975 Grimsley Charge; 1978 Summerfield Charge; 1983 Tracy City; 1987 Tollett's; 1992 Trinity; 1993 Forest Mill;  
1995 Parkview-Shipley; 1997 Hilham-Mt. Union; 2001 Baxter

**BINFORD, THOMAS W. (FE)***Ashland City*

2226 Oak Street, Ashland City, TN 37015 PH: O: (615) 792-4631 (Spouse: Carolyn)  
Email: twbinford@comcast.net  
DO: 1977; PM: 1977; FE: 1980; FM: 1980  
ED: Tennessee Technological University BS; Vanderbilt Divinity School MDiv; University of the South School of Theology  
DMin  
APPTS: 1977 Lovell-Pleasant Grove; 1979 Lafayette; 1982 Morton Memorial; 1985 Woodbury-Ivy Bluff; 1988 Erin; 1992  
Riverside; 1995 Associate Pastor, Belle Meade; 1997 McKendree Memorial; 2003 Pulaski First; 2007 Forest Hills; 2009  
Westland; 2011 Hamilton; 2012 Fort Donelson Memorial; 2015 Ashland City



**BIRDSONG, JOHN E. (SY)***Highland-Mt. Lebanon: Mt. Lebanon*

326 1st St, Lawrenceburg, TN 38464-3401 PH: C: (931) 629-5150 (Spouse: Judy)

Email: jbirdsong1@live.com

SY: 2009

APPTS: 2009 Olivet Circuit: Berea-Campbellsville; 2010 Campbellsville-Berea Charge; 2014 Campbellsville; 2015

Highland-Mt. Lebanon: Mt. Lebanon; 2017 West Point

**BLACK, ALLEN R. (FE)***District Superintendent, Harpeth River District*

210 S. 3rd St, Pulaski, TN 38478-2210 PH: O: (931) 363-8981 H: (615) 885-9795 (Spouse: Marjorie)

Email: allen.black@tnumc.com

LI: 1995; PM: 1996; FD: 1996; FE: 1998; FM: 1998

ED: Samford Univ. BA; New Orleans Theological Seminary MRE; Memphis Theological Seminary MDiv

APPTS: 1995 Lynchburg First; 2000 Fayetteville First; 2006 Hermitage; 2014 District Superintendent, Columbia District;

2017 District Superintendent, Harpeth River District

**BLACKBURN, C. EDWARD (RE)***Retired*

1020 Ridgecrest Dr, Dickson, TN 37055-6000 PH: H: (615) 446-4421 (Spouse: Emily)

Email: ceblackburn475@gmail.com

PM: 1955; FE: 1957; RE: 1993

ED: Martin College AA; Athens BA; Duke Divinity MDiv; Scarritt MA; Vanderbilt University DMin

APPTS: 1951 Chestnut Grove; 1957 Cornersville; 1959 Kern Memorial; 1962 Director, Nashville District Mission and

Church Extension; 1964 South End; 1968 Savannah First; 1972 Hendersonville First; 1976 Director, CCOM, Director; 1978

Ashland City; 1979 Crieveviewood; 1983 Lebanon First; 1988 Arlington; 1989 First, Dickson; 1993 Retired

**BLACKWELL, STEVE (FE)***Chaplain, U.S. Army*

5231 S Scott Plz, Fort Dix, NJ 08640-5062 PH: O: (609) 562-7568 (Spouse: Diane)

Email: steve.blackwell.mil@mail.mil

LI: 1990; PM: 1992; DO: 1992; FM: 1996; FE: 1996

ED: Middle Tennessee State University BS; Vanderbilt Divinity School MDiv

APPTS: 1990 Pastor, Brewer's-Mallory's; 1992 Pastor, Mt. Zion; 1995 Pastor, Cross Plains; 1998 Leave of Absence; 2001

Greenville; 2005 Pastor, Hohenwald First; 2006 Craft Memorial; 2007 Chaplain, U.S. Army

**BLAIR, FRANK EDDIE (RE)***Retired*

433 McKaig Rd, Murfreesboro, TN 37127-6435 PH: H: (615) 849-8893 (Spouse: Doris)

Email: frankblair1938@gmail.com

LI: 1966; PM: 1971; DO: 1971; FE: 1975; FM: 1975; RE: 2000

ED: Cumberland AA; Scarritt BA; Vanderbilt University MDiv

APPTS: 1966 Lebanon Circuit; 1967 Walnut Grove; 1969 Baxter Circuit; 1971 Gordonsville-Lancaster-Temperance Hall;

1974 Hartsville First-Chapel Hill; 1978 Tollett's Chapel; 1981 Maggart-Granville Circuit, Assoc.; 1982 Monterey; 1983

Summerfield; 1987 Antioch; 1992 New Johnsonville; 1994 Smyrna First; 1998 Tracy City; 2000 Eagleville; 2000 Retired;

2003 Clear Fork-Liberty-Statesville: Clear Fork; 2004 Tracy City; 2004 Cedar Grove-Rutherford

**BLALOCK, CHRIS (FL)***Waynesboro First*

P.O. Box 464, Waynesboro, TN 38485 PH: C: (931) 722-5614 (Spouse: Cindy)

Email: chrisblalock10@gmail.com

PL: 2015; FL: 2018

ED: Martin Methodist College AA; Lee University B.S.

APPTS: 2015 Associate Pastor, Coleman Memorial; 2016 Associate Pastor, E.End-Fall Rvr-Pleasant Rdg: East End; 2016

Associate Pastor, Coleman Memorial; 2018 Waynesboro First

**BLEDSON, DWIGHT (SY)***Bethel*

649 E. Jefferson St., Pulaski, TN 38478 PH: C: (931) 347-0883

SY: 2014

APPTS: 2014 Bethel

**BLUM, DIANE LUTON (RE)***Retired*

1512 Clayton Ave, Nashville, TN 37212-6108 PH: C: (615) 944-9273 (Spouse: Jeff)

Email: dianelutonblum@comcast.net

PM: 1978; DO: 1978; FE: 1981; RE: 2015

ED: Oberlin College AB; Vanderbilt Divinity School MDiv; Scarritt Graduate School; Candler School of Theology

APPTS: 1979 Chaplain Intern, Middle Tennessee Mental Health Institute; 1981 Centenary-New Bethel; 1983 Campus

Minister, Wesley Foundation, Vanderbilt; 1985 West Nashville; 1993 Christ; 1994 Associate Pastor, West End; 1996

McKendree Memorial; 1997 Associate Pastor, Franklin First; 2001 Edgehill; 2004 Sabbatical; 2005 Leave of Absence; 2006

East End; 2013 Medical Leave, Medical Leave (357); 2014 Family Leave; 2015 Retired

**BONNER, PAUL B. (FD)***Minister, Youth, Christ*

508 Franklin Rd, Franklin, TN 37069-8200 PH: O: (615) 790-2112 (Spouse: Amy)

Email: paul@christumcfranklin.org

PD: 2004; FD: 2007

ED: Middle Tennessee State University BBA; Vanderbilt University MTS

APPTS: 2004 Minister, Youth, Christ

**BOOKER, WARREN G., JR (RE)***Retired*

PO Box 5173, Holly Springs, MS 38634-5173 PH: H: (662) 834-2720 (Spouse: Mary Ann)

Email: warrenbooker@bellsouth.net

PM: 1972; FE: 1976; FM: 1976; FE: 2004; TI: 2004; RE: 2008

ED: Rust College BA; Gammon Theological Seminary MDiv; Methodist Theological School DMin

APPTS: 1974 St. Matthew (OH); 1983 Director, Executive Director, Gulfside Assembly (MS); 1987 Academic

Dean/Professor, Vice President, Wiley College (TX); 1990 Indianola (OH); 1993 Toulminville-Warren (AL-W FL); 1997

District Superintendent, Mobile District Superintendent (AL-W FL); 2004 Clark Memorial; 2008 Director, Development,

Bethlehem Centers of Nashville; 2008 Retired

**BORCHIK, AMANDA (FL)***Chaplain, Vanderbilt Children's Hospital*

700 Cottage Park Drive, Nashville, TN 37207 PH: C: (828) 244-6227

Email: amandaborchik@gmail.com

FL: 2017; TI: 2017

ED: Charleston Southern University BA, Communications and Theatre; Campbell University Divinity School MDiv

APPTS: 2017 Chaplain, Vanderbilt Children's Hospital

**BOUCH, DENNIS (PL)***Arlington*

401 Firethorn Trail, Lebanon, TN 37087 PH: C: (724) 272-2666

Email: dennisbouch@yahoo.com

SY: 2018; PL: 2018

APPTS: 2018 Interim Senior Pastor, Westland; 2018 Arlington

**BOWERS, JOE (OE)***Santa Fe Circuit*

2737 Fly Rd, Santa Fe, TN 38482-3104 PH: H: (931) 682-1068 (Spouse: Martha)

Email: Befloman@yahoo.com

OE: 2001

ED: Trevecca Nazarene College BS; Scarritt College MA; Wesley Theological Seminary DMin

APPTS: 1996 Clay Hill; 1998 Clay Hill; 2009 Santa Fe Circuit

**BOWLES, KATHRYN J. (AM)***Byrdstown-Lovelady*

1249 Livingston Hwy, Byrdstown, TN 38549-4595 PH: O: (931) 864-7372

Email: vicarbowles@yahoo.com

LI: 2002; FL: 2003; AM: 2009

ED: Tennessee State University BS; Middle Tennessee State University MA; COS Complete

APPTS: 2001 Associate Pastor, Carthage-Cedar Point; 2003 Clarkrange; 2006 Gainesboro; 2014 Byrdstown-Lovelady

**BRACK, BILLY JOE (FE)***Calvary*

3701 Hillsboro Pike, Nashville, TN 37215 PH: O: (615) 297-7562 (Spouse: Laura)

Email: bjbrack@tnumc.org

LI: 1998; PM: 2000; FD: 2000; FE: 2002

ED: Kentucky Wesleyan College BA; Vanderbilt Divinity School MDiv

APPTS: 1994 Tolu (KY); 1995 Smith's Grove-Flat Rock (KY); 1998 Associate Pastor, Dalewood; 2000 Associate Pastor, Forest Hills; 2001 Bethlehem; 2005 Greenville; 2008 New Providence; 2014 Hilldale; 2018 Calvary

**BRADEN, SUZANNE GLOVER (RE)***Retired*

2176 Golf Club Ln, Nashville, TN 37215-1224 PH: H: (843) 768-1889 (Spouse: John)

Email: suzbraden@gmail.com

PM: 1980; DO: 1980; FE: 1983; FM: 1983; RE: 2006

ED: Vanderbilt Divinity School MDiv; Vanderbilt University BA

APPTS: 1980 Associate Pastor, Franklin First; 1981 Director, Local Church Evangelism Ministries, GBOD; 1990 Assoc.

Dean & Chief Development Officer, Vanderbilt Divinity School; 1992 Sabbatical; 1993 Consultant, Tennessee Pastoral

Counselor & Consultation Centers of TN; 1996 Pastoral Counselor, Blakemore; 1998 Leave of Absence; 2004 Family Leave;

2006 Retired

**BRADLEY, DAVID I. (RE)***Retired*

4310 Gosey Hill Rd, Franklin, TN 37064-7721 PH: H: (615) 790-1120 (Spouse: Velma)

Email: vbdpoppie1938@aol.com

PM: 1960; FE: 1964; FM: 1964; RE: 2003

ED: Westmar College BA; United Theological Seminary MDiv

APPTS: 1963 Editor, Otterbein Press; 1968 Editor, UM Publishing; 1980 Editor, UM Publishing; 1984 Pastoral Counselor,

Special Appointment; 1989 Pastor, Ebenezer (Hustburg); 1990 Pastor, New Chapel; 1994 Pastor, West Nashville; 1999

Antioch; 2003 Retired; 2003 Chapel Hill; 2006 College Grove; 2007 Spring Hill-Neapolis; 2007 Craft Memorial

**BRANTLEY, LAURA (FE)***Director & Pastor, Connect Ministry, Brentwood*

309 Franklin Rd, Brentwood, TN 37027-5213 PH: O: (615) 324-7257 H: (615) 614-3345 (Spouse: Bryant)

Email: lbrantley@bumc.net

PL: 2012; FL: 2013; PE: 2013; FE: 2016

ED: University of South Florida BA; University of South Florida PhD; Vanderbilt University MDiv

APPTS: 2012 Director & Pastor, Connect Ministry, Brentwood

**BRENNAN, EDWARD R. (PL)***Glenn's Chapel*

152 Potts Drive, Columbia, TN 38401 PH: H: (727) 698-3637

Email: rideredul1@gmail.com

SY: 2014; PL: 2015; LPWA: 2015; PL: 2016

APPTS: 2014 Porter's Chapel; 2016 Glenn's Chapel

**BREWER, DREW (OE)***Hohenwald First*

118 W 2nd Ave, Hohenwald, TN 38462-1716 PH: O: (931) 796-2681 H: (931) 796-2681

Email: firstunitedme680@bellsouth.net

OE: 2006

ED: Lambuth College BA; Memphis Theological Seminary MDiv

APPTS: 2006 Hohenwald First

**BRIDGES, JESSICA PAIGE (PD)***Personal Leave, Personal Leave (354.2a)*

50 NE 30th Avenue, Portland, OR 97232 PH: C: (903) 231-5069

Email: jessica.p.bridges@gmail.com

PD: 2012

APPTS: 2012 Assistant Director, L'Arche Atlanta; 2015 Personal Leave, Personal Leave (354.2a)

**BRITT, EDWARD J. (RE)***Retired*

5011 Marchant Dr, Nashville, TN 37211-5110 PH: C: (615) 944-6291 (Spouse: Gail)

Email: edjbritt@gmail.com

PM: 1976; DO: 1976; FE: 1978; RE: 2016

ED: Scarritt College BA; Scarritt College MA; Vanderbilt University MDiv; Columbia Theological Seminary DMin

APPTS: 1977 Franklin First, Associate; 1980 Antioch Charge; 1985 Hickory Bend; 1987 Associate Director, CCOM; 1990

Director, Pensions Campaign; 1992 Friendship-Hillsboro; 1993 Craft Memorial; 1995 Inglewood; 1999 Arlington; 2006

Westview; 2008 Savannah First; 2011 Grace; 2014 Ebenezer (Hustburg); 2016 Retired

**BRITT, MELINDA YOUNG (FE)***Director, CCOCM*

304 S. Perimeter Park Drive, Suite 1, Nashville, TN 37211 PH: O: (615) 329-1177 ext 2753 (Spouse: Larry)

Email: melinda.britt@tnumc.org

OE: 2009; FE: 2015; TI: 2015

ED: Vanderbilt University BS; Vanderbilt University MDiv; University of Tennessee MSSW

APPTS: 2009 Minister, Program, Columbia First; 2014 Associate Pastor, Columbia First; 2017 Director, CCOCM

**BROCK, JASON T. (FE)***Assoc. Pastor, Missions & Operations, Franklin First*

120 Aldersgate Way, Franklin, TN 37069 PH: O: (615) 794-2734

Email: jbrock@franklinfumc.org

SY: 1994; LI: 1995; DO: 1998; FE: 2001; FM: 2001

ED: Middle Tennessee State University BS; Asbury Theological Seminary MDiv

APPTS: 1994 Goosepond; 1995 Student, Student Asbury Theological Seminary; 1999 Associate Pastor, McKendree; 2001

South End; 2004 Director, Church Vitality & Justice, CCOCM; 2015 Sixty-First Avenue; 2016 Assoc. Pastor, Missions & Operations, Franklin First

**BROOKS, BRYAN LANGFORD (FE)***Franklin First*

120 Aldersgate Way, Franklin, TN 37069 PH: O: (615) 794-2734 (Spouse: Heidi S. Geib)

Email: bryan.brooks@tnumc.org

CC: 1999; FL: 2000; LI: 2000; PE: 2001; FM: 2004; FE: 2004

ED: Georgia Institute of Technology BTE; Candler School of Theology, Emory University M.Div.; Wesley Theological Seminary D.Min.

APPTS: 2000 Decherd; 2005 Blackman; 2013 Calvary; 2018 Franklin First

**BROOKS, DANA MORRIS (FD)***Minister, Music & Education, Manchester First*

105 Church St, Manchester, TN 37355-1670 PH: O: (931) 728-4624 (Spouse: Pam)

Email: pastordanabrooks@gmail.com

DM: 1993; FD: 1997; FM: 1997; FD: 1999

ED: A.A. University of Cincinnati; B.A. Edgecliff College/Xavier University Cincinnati, OH

APPTS: 1979 Moscow Circuit (W OH); 1981 Peavy Memorial; 1982 Hazlehurst First (S GA); 1987 Tuckston First, Athens

(N GA); 1988 Claxton First (GA); 1991 Craft Memorial; 1996 Trinity (Murfreesboro); 1999 Minister, Music & Education, Manchester First

**BROWN, KIMI (PL)***Emery*

1670 Sunset Rd, Brentwood, TN 37027-3502 PH: O: (615) 749-1527 H: (615) 776-2671

Email: kimi.brown@aig.com

SY: 2006; PL: 2008; LI: 2008

ED: COS 20

APPTS: 2006 Caldwell; 2018 Emery

**BROWN, MARK EDWARD (FE)***Diana-McBurg Charge*

417 Douglas Street, Lawrenceburg, TN 38464-2734 PH: H: (931) 762-4444 (Spouse: Frances)

Email: mebrown@berrybrown.com

LI: 1989; PM: 1991; DO: 1991; FE: 1994

ED: Birmingham Southern BA; Candler School of Theology MDiv; University of the South DMin

APPTS: 1989 Double Springs (N AL); 1992 Fernbank Circuit (N AL); 1994 Forest Lake Assoc (N AL); 1995

Bridgeport/Concord (N AL); 2000 Spring Hill-Neapolis; 2001 Saint Andrew Memorial; 2005 E.End-Fall Rvr-Pleasant Rdg;

Fall River-Pleasant Ridge; 2011 Diana-McBurg Charge

**BROWN, RANDALL TRUETTE (FE)***Manchester First*

103 N. Church St., Manchester, TN 37398 PH: O: (931) 728-4624 (Spouse: Rachel)

Email: reverendbrown2010@comcast.net

LI: 1978; PM: 1983; DO: 1983; FE: 1985

ED: Middle Tennessee State University BA; Candler School of Theology, Emory University MDiv

APPTS: 1978 Promise Circuit; 1980 Warm Springs Circuit (N GA); 1982 Shelbyville First, Associate; 1984 Bethel-

Blackman; 1987 Mt. Pleasant First; 1994 White House; 2001 Gallatin First; 2006 Winchester First; 2013 Manchester First

**BROWN, ROGER (PE)***Bell Springs*

330 Water Mill Rd, Morrison, TN 37357 PH: C: (615) 281-0724 (Spouse: Katie)

Email: roger.brown@tnumc.com

LI: 2012; PL: 2012; FL: 2016; PE: 2017

ED: Southeastern University BS; Asbury Theological Seminary MDiv

APPTS: 2012 Youth Minister, McMinnville First; 2013 Cedar Grove-Rutherford; 2016 Bell Springs

**BROWN, RONALD C. (RE)***Retired*

90 Watson Street, Savannah, TN 38372 PH: C: (731) 412-9881 (Spouse: Sharon)

Email: rcbrown1@hotmail.com

FE: 1983; FE: 1999; RE: 2016

ED: Candler School of Theology MDiv; Mercer University BA; University of the South School of Theology DMin

APPTS: 1980 Hinton Memorial (N GA); 1984 Fairview (N GA); 1988 McCaysville (N GA); 1990 Five Springs (N GA);

1991 Vocational Transitions, Inc. (N GA); 1992 Cochran (N GA); 1994 St. Luke; 1999 Laverne First; 2002 Smyrna First;

2004 Salem; 2007 Grace; 2011 Savannah First; 2016 Retired; 2017 Railroad-Whitten's Crossroad

**BROWN, ROSEMARY (RE)***Jordonia/Monroe Street*

1036 Saint Andrews Pl, Nashville, TN 37204-4100 PH: O: (615) 383-2686 H: (615) 383-2686

Email: rosemarybrown008@comcast.net

PM: 1975; DO: 1976; FE: 1978; FM: 1978; RE: 2005

ED: Wesleyan College BA; Scarritt College MA; Vanderbilt Divinity School MDiv

APPTS: 1976 Aldersgate; 1980 Friendship-Hillsboro; 1985 Gladeville-Old Union; 1989 Bordeaux-Jordonia; 1995

Jordonia/Monroe Street; 2005 Retired

**BROWN, SAM (RL)***Mt. Pleasant*

165 Hasten Rd, Burns, TN 37029-5304 PH: H: (615) 412-3270 (Spouse: Debbie)

Email: sbrown731@gmail.com

LI: 1990; PL: 1990; FL: 2014; RL: 2016

ED: COS Completed

APPTS: 1990 Oak Grove; 1991 Dickson Circuit; 1992 Dickson Circuit: Eno & Oak Grove; 2007 Cumberland Furnace Chg.;

2012 Greenwood Chg.; 2014 Mt. Pleasant

**BROWN, T. ANTHONY (PL)***Bigbyville*

6005 Criddle Dr, Columbia, TN 38401-5066 PH: H: (931) 446-1151 (Spouse: Deborah)

Email: tabrown51@me.com

LI: 1985; PL: 2005

ED: Lambuth BS; Middle Tennessee State University MAT; COS Completed; Middle Tennessee State University 18 hour beyond Master's

APPTS: 1985 Pastor, Glendale; 1986 Culleoka Circuit/Hampshire; 1993 Bigbyville

**BROWN-FELDER, GWEN (FE)***Pastor, Cumberland River District Pulpit Supply*

4317 Princess Ln, Nashville, TN 37218-1029 PH: O: (615) 944-0654 H: (615) 299-5200 (Spouse: Luther)

Email: gwen.brown18@aol.com

PL: 2004; LI: 2004; PE: 2008; FE: 2012

ED: Albany State BA; Vanderbilt Divinity School MDiv

APPTS: 2004 Emery; 2006 Ernest Newman; 2008 Campus Minister, Wesley Foundation Fisk University; 2016 Brooks

Memorial; 2017 Brooks Memorial; 2018 Pastor, Cumberland River District Pulpit Supply

**BRUNSON, THAD NOLEN (RE)***Friendship*

8 Woodlake Ct, Fayetteville, TN 37334-7061 PH: C: (615) 670-6211 (Spouse: Gay)

Email: mgb2g@mtmail.mtsu.edu

LI: 1985; DO: 1992; PM: 1994; FE: 1996; FM: 1996; RE: 2012

ED: Middle Tennessee State University BS

APPTS: 1984 Associate Trinity (Giles); 1986 Trinity (Giles); 1989 Highland-Lincoln; 1992 Antioch Charge; 1995 Pleasant Grove; 1998 New Prospect - Mars Hill; 2000 Tracy City; 2003 Monterey-Bethlehem; 2006 Walnut Grove; 2009 Lafayette; 2012 Retired; 2014 Liberty-Friendship: Friendship; 2015 Liberty-Friendship: Friendship; 2015 Friendship; 2016 Campbellsville

**BRYAN, HARRIET J. (FE)***Madison Street*

PO Box 864, Clarksville, TN 37041-0864 PH: O: (931) 647-0221 H: (931) 368-9482 (Spouse: DeWain Harris)

Email: harriet@madisonstreetumc.org

PM: 1995; DO: 1995; FE: 1997

ED: Univ. of Mississippi BA; Duke Divinity School MDiv; University of Saint Andrews, Scotland Diploma in Divinity

APPTS: 1994 Student, Student Duke Univ.; 1995 Associate Pastor, Associate St. Andrew's (N.C.); 1997 Student, Student St Andrew's University, St. Andrews, Scotland; 1998 Associate Pastor, Associate, St. Andrew's (NC); 1999 Erin; 2007 Salem; 2013 District Superintendent, Nashville District; 2017 Madison Street

**BUFFORD, EDWARD E. (RE)***Retired*

2201 June Dr, Nashville, TN 37214-2021 PH: C: (615) 972-1174

Email: eebuff@att.net

LI: 1961; PM: 1967; DO: 1967; FE: 1968; FM: 1968; RE: 2004

ED: Miles College MA; Gammon Theological Seminary MDiv; Union Theological Seminary DD

APPTS: 1961 East Thomas (C AL); 1963 Jasper-Oakman (C AL); 1964 Lafayette (C AL); 1965 Lafayette-Powell Chapel (C AL); 1967 Mt. Moriah (C AL), 1968 Mt. Moriah-Irondale (C AL), 1969 Bessemer-Morning Star (C AL); 1972 Wright's Chapel (C AL); 1973 St. John's (S CAL-AZ); 1974 Centenary (MEM); 1977 Director, GBOD; 1983 Brooks Memorial (NY); 1998 Clark Memorial; 2004 Dixon Memorial; 2004 Retired; 2016 Ernest Newman

**BURCHFIELD, WILLIE (FE)***Brooks Memorial*

3303 Brick Church Pike, Nashville, TN 37207-2301 PH: C: (931) 797-2852 (Spouse: Sharon)

Email: willie.burchfield@tnumc.com

LI: 1968; PM: 1972; FM: 1976; FE: 1976; FE: 1984; TI: 1984

ED: Rust College BS; ITC Atlanta MDiv

APPTS: 1974 Morrow / Director of Marshalltown Multiple Ministries (IA); 1984 Dir., TSU Wesley Foundation; 1996 Mt. Pisgah; 2004 Key-Stewart; 2006 District Superintendent, Columbia District; 2014 Interim Director, Congregational Development, CCOCM; 2015 Bethpage; 2018 Brooks Memorial; 2018 Patterson Memorial



**BURKE, LARRY J., SR. (RE)***Retired*

120 Lee Etta Dr, Gallatin, TN 37066-5560 PH: H: (615) 604-4300 (Spouse: Daliene)

Email: ljrdburke@comcast.net

LI: 1983; DO: 1987; PM: 1987; FE: 1991; RE: 2007

ED: University of North Alabama BS; Vanderbilt Divinity School M. Div

APPTS: 1983 South Lawrence Circuit; 1985 Turners-Fairfield-Mt. Olive; 1988 Westmoreland-Pleasant Grove; 1991

Walkers-Lutons; 1994 Missionary, Red Bird Missionary Conference; 1997 New Johnsonville; 2001 Matthews Memorial;

2004 Sparta First-Hickory Valley; 2007 Retired; 2008 Fairfield; 2009 Westmoreland-Pleasant Grove

**BURSON, LINDA (OE)***Mallory*

240 Cullen Way, Clarksville, TN 37043 PH: H: (931) 358-3351 (Spouse: Douglas Rose)

Email: lindajburson@gmail.com

OE: 2017

APPTS: 2017 Mallory

**BURTON, JEFF (PL)***Dycus Circuit*

224 Smith Bend Ln, Gainesboro, TN 38562-5323 PH: H: (931) 678-4765 (Spouse: Lesa Anne)

Email: laburton@twlakes.net

LI: 2003; PL: 2003

ED: COS Completed

APPTS: 2003 Granville-Maggart; Maggart; 2007 Dycus Circuit

**BUTLER, DAVID WENDELL (RE)***Retired*

35 Asbury Ln, Hermitage, TN 37076-2166 PH: H: (615) 874-8253

Email: dacabutler@hotmail.com

OD: 1956; FE: 1958; RE: 1996

ED: Central Methodist University BA; Garrett-Evangelical Seminary BD; Northwestern University MA

APPTS: 1949 Supply, Bogard; 1955 Wilton Center Federated (IL); 1959 Board of Missions; 1963 Algiers; 1965 Student;

1966 Tunis; 1970 Constantine, Algeria; 1971 Student; 1975 Oran, Algeria; 1996 Retired

**BUTLER, JAMES L. (PL)***Summitville*

2331 Crown Hill Dr, Murfreesboro, TN 37129-6611 PH: H: (615) 895-9341 (Spouse: Monica)

Email: jamesbutler@cafes.net

PL: 1998; LI: 1999

ED: COS 20

APPTS: 1998 Stephen Chapel; 1999 Elders Chapel; 2012 Stephen Chapel; 2016 Summitville

**BYRD, GLENN (PL)***Bumpus Mills*

70 S Mathis Ln, Erin, TN 37061-4414 PH: O: (931) 232-4258 H: (931) 289-3785

Email: glennbyrd@yahoo.com

SY: 2011; SY: 2016; LI: 2017; PL: 2017

APPTS: 2011 Sailor's Rest - McKendree; McKendree; 2016 Bumpus Mills

**CALDWELL, KEITH (FL)***Key Memorial*

1010 Rev Dr Enoch Jones Blvd., Nashville, TN 37208-2559 PH: C: (615) 419-4214

Email: keithcertain@gmail.com

FL: 2016

APPTS: 2016 Key Memorial

**CALDWELL, WALLACE DALE (SY)***Elmwood-Mt. Zion*

866 Anthony Ave, Smithville, TN 37166 PH: H: (615) 597-4801 (Spouse: Carolyn)

Email: wallace73@hotmail.com

LI: 1984; PL: 1984; DI: 1986; PL: 1987; DI: 1992; SY: 2014

ED: Dekalb County High School High School

APPTS: 1984 Elmwood-Mt. Zion; 1987 McMinnville Circuit; 2014 Elmwood-Mt. Zion



**CALTON, THAD (FL)***East End Savannah*

225 Goodman Street, Savannah, TN 38372 PH: C: (931) 332-3525 (Spouse: Kayla)

Email: caltonthad@gmail.com

LI: 2013; PL: 2013; FL: 2014

ED: University of Tennessee at Martin BS

APPTS: 2013 Mt. Hope-Mt. Carmel-Evans Chapel; 2014 East End Savannah

**CAMERON, WILLIE L. (PL)***Smith Co. Parish-Ballard-Braden-Dicktown-Phillips Chapel*

341 Clements Rd, McMinnville, TN 37110-7505 PH: H: (931) 668-3407

Email: williecameron3@hotmail.com

SY: 2010; LI: 2012; PL: 2012

APPTS: 2010 Smith County Parish; 2011 Smith Co. Parish: Ballard-Braden; 2011 Smith Co. Parish-Ballard-Braden-Dicktown-Phillips Chapel

**CAMPBELL, LUCRETIA (FL)***New Johnsonville*

718 Woodland Dr, New Johnsonville, TN 37134-9714 PH: O: (931) 535-2512 (Spouse: Frank)

Email: lucretia.campbell@tnumc.com

PL: 2012; LPWA: 2017; FL: 2018

ED: Martin College AA; Berry College BS; Austin Peay State University BS.Ed; United Theological Seminary M.Div

APPTS: 2012 Liberty; 2014 Beech Grove (Davidson); 2018 New Johnsonville

**CAMPBELL, WILLIAM S. (RE)***Retired*

819 Templeton Ln, Murfreesboro, TN 37130-1402 PH: H: (615) 893-1003 (Spouse: Trinace)

Email: btcampbell@comcast.net

PM: 1975; DO: 1975; FM: 1979; FE: 1979; RE: 2013

ED: Lambuth University BS; Perkins School of Theology MTh

APPTS: 1974 Elmore City First (OK); 1977 Terrell First (TX); 1978 Nunnally-Kedron; 1981 Williamsport; 1982 Loretto-St. Joseph; 1985 Campus Minister, Wesley Foundation MTSU; 2013 St. John's; 2013 Retired

**CANTRELL, JOSH (FL)***Grimsley Circuit*

PO Box 177, Grimsley, TN 38556 PH: C: (731) 217-6070

Email: jcantrell08@gmail.com

FL: 2018

APPTS: 2018 Grimsley Circuit

**CAPPS, JAMES S. (RE)***Retired*

235 Tracy Allison Lane, Clinton, TN 37716 PH: O: (615) 696-2705 (Spouse: Sharon)

Email: jscapps@gmail.com

LI: 1983; DO: 1984; PM: 1984; FE: 1986; RE: 2018

ED: Western Kentucky University BA; Lexington Theological Seminary MDiv; Trinity Theological Seminary DMin

APPTS: 1983 Barnhill-Eureka; 1985 Walnut Grove; 1986 Associate Pastor, Forest Hills, Associate; 1988 Campus Minister, T.T.U. Wesley Foundation; 1990 Parkview-Shipley; 1993 Harris Chapel-Pleasant Grove; 1995 East End Savannah; 1998 Gladeville; 2003 Jamestown-Roanoke; 2005 Leave of Absence; 2010 Clinton Christian Church; 2011 White Bluff-Burns; 2014 Adams; 2018 Retired

**CARDEN, LELAND T. (RE)***Farmington/Clay Hill*

836 Midway St, Lewisburg, TN 37091-4127 PH: H: (931) 359-8436 (Spouse: Pat)

Email: lthornburg5143@bellsouth.net

LI: 1969; DO: 1986; PM: 1986; FE: 1988; FM: 1988; RE: 2008

ED: Hiwassee College AA; Scarritt College BA; Vanderbilt Divinity School MDiv

APPTS: 1968 Pastor, Petros Circuit (HOL); 1971 Pastor, Triune; 1977 Pastor, Kelley's/Dunaway Chapel; 1979 Pastor, Stones River; 1982 Pastor, Lock's/Kedron; 1986 Pastor, Cainsville; 1988 Cannon; 1992 Cannon-Singleton; 1993 Friendship-Hillsboro Charge; 1997 Smithville-Bright Hill; 2001 Lewisburg First; 2008 Retired; 2009 Farmington; 2016 Farmington/Clay Hill

**CAREY, WILLIAM R (FD)***Pastor, Next Gen, Murfreesboro First*

265 W Thompson Ln, Murfreesboro, TN 37129-1223 PH: O: (615) 893-1322 (Spouse: Abbey)

Email: revtrey@gmail.com

PD: 2006; FD: 2009

ED: Middle Tennessee State University BS; Asbury Theological Seminary MDiv; Fuller Theological Seminary Doctor of Ministry

APPTS: 2003 Youth Pastor, Tulsa First UMC; 2006 Associate Minister, Youth &amp; Families, Brentwood; 2010 Minister, Youth, St. James UMC; 2012 Pastor, Next Gen, Murfreesboro First

**CARLE, JONATHAN (PE)***Ionia/Lyons-Muir*

105 E Main Street, Ionia, MI 48846 PH: O: (616) 527-1860

Email: jonathan.brattcarle@gmail.com

PE: 2015

APPTS: 2015 Trinity UMC (Mem); 2017 Ionia/Lyons-Muir

**CARNEY, JOHN VERNON (RL)***Cannon/Mt Lebanon: Mt. Lebanon*

507 Sun Cir, Shelbyville, TN 37160-2552 PH: H: (931) 685-9881

Email: oneofsix37@att.net

DO: 1976; RL: 2001; PL: 2012; RL: 2013

ED: Middle Tennessee State University BS; Trevecca MA; Trevecca MEd

APPTS: 1972 Wartrace-Normandy; 1974 Wartrace-Mt Olivet; 1976 Whiteside-Phillipi; 1977 Petersburg Charge; 1979 Bell Buckle-Blankenship-Ransom; 1997 Wartrace-Mt Olivet; 1999 Wartrace; 2001 Mt. Olivet; 2011 Cedar Grove (Bedford County); 2012 Goosepond; 2015 Retired; 2015 Cannon/Mt Lebanon: Mt. Lebanon

**CARPENTER, JOHN M. (FE)***Smithville-Bright Hill*

PO Box 95, Smithville, TN 37166-0095 PH: O: (615) 597-4961 H: (615) 597-4962 (Spouse: Kathy)

Email: john.carpenter@tnumc.org

LI: 1976; PM: 1979; DO: 1979; FE: 1982

ED: Scarritt College BA; Candler School of Theology MDiv; Columbia Theological Seminary DMin; Internet Course Licensed member-John Maxwell Team

APPTS: 1976 Hickman Charge; 1979 New Hope; 1981 Ruth Ensor; 1984 Glencliff; 1986 Trinity; 1992 South End; 1998 Pennington; 2002 Pulaski First; 2003 Forest Hills; 2007 Arlington; 2011 Smithville-Bright Hill

**CARRIGAN, MARK THOMAS (RE)***Retired*

2685 Davidson Graveyard Road, Clarksville, TN 37043 PH: C: (615) 330-2908 (Spouse: Robin)

Email: robincarrigan@yahoo.com

DO: 1989; PM: 1989; FE: 1992; RE: 2018

ED: Austin Peay State University BS; Asbury Theological Seminary MDiv

APPTS: 1990 Centenary/New Bethel; 1992 Glencliff; 2004 Christ (McMinnville); 2012 Huntingdon First UMC; 2018 Retired

**CARTY, SARAH STELLE (FL)***Pastor of Adult Ministries, Franklin First*

120 Aldersgate Way, Franklin, TN 37064 PH: O: (615) 794-2734 ext 116 H: (615) 790-6501

Email: scarty@franklinfumc.org

FL: 2017

ED: COS 4; Northwestern University BS

APPTS: 2017 Director, Adult Ministries, Franklin First; 2018 Pastor of Adult Ministries, Franklin First

**CARTY, TERRY B. (RE)***Retired*

7372 Riverfront Drive, Nashville, TN 37221 PH: O: (615) 512-8821 H: (615) 662-0222 (Spouse: Anne)

Email: tbcarty@gmail.com

LI: 1980; PM: 1983; DO: 1983; FE: 1985; RE: 2015

ED: TTU BS; Vanderbilt Divinity School MDiv

APPTS: 1980 Associate Pastor, Gallatin First, Assoc.; 1983 Walnut Grove; 1985 Associate Pastor, Murfreesboro First, Assoc.; 1989 Associate Pastor, Associate, Calvary; 1995 Associate Director, Associate Director, CCOM; 1997 Director, Youth Ministries, GBOD; 2007 Director, Youth Worker Movement; 2010 Kingston Springs; 2015 Retired; 2015 Ebenezer Methodist Church - Nassau, Bahamas; 2017 McKendree Memorial

**CASE, ROBERT HILTON (RE)***Retired*

2026 Faulkner Springs Rd, McMinnville, TN 37110-4958 PH: C: (931) 815-9095

LI: 1963; DO: 1966; FE: 1969; FM: 1969; RE: 2005

ED: Tennessee Tech BS; Candler School of Theology, Emory University MDiv

APPTS: 1963 Hickory Creek Circuit; 1968 Monteagle; 1971 Eagleville; 1973 Pleasant View-Mallory; 1978 Cookeville First, Assoc.; 1981 Woodbine; 1985 City Road; 1989 Cookeville District Superintendent; 1995 Crieveview; 1996 McMinnville First; 2005 Forest Mill; 2008 Retired

**CASEY, JOHN W. (RE)***Port Royal*

121 Vannoak Dr, Clarksville, TN 37043-5259 PH: H: (931) 645-2433 (Spouse: Ruth)

Email: rcasey2433@gmail.com

LI: 1975; PM: 1975; DO: 1976; FE: 1979; RE: 2010

ED: Martin College AA; MTSU BS; MTSU MA; Vanderbilt University MDiv

APPTS: 1975 Port Royal; 1979 Sango-Bethlehem; 1986 McKendree Memorial; 1992 Salem; 1993 Trinity; 2001 District Superintendent, Clarksville District; 2009 Port Royal; 2010 Retired

**CATLETT, LORY B (FL)***Associate Pastor, Youth & Mission, Columbia First*

222 W 7th St, Columbia, TN 38401-3234 PH: O: (931) 388-3306

Email: lcatlett@columbiafumc.org

FL: 2018

APPTS: 2018 Associate Pastor, Youth & Mission, Columbia First

**CAVIN-DILLON, CAROL (FE)***West End*

2200 West End Avenue, Nashville, TN 37203 PH: O: (615) 321-8500 (Spouse: David)

Email: ccavindillon@westendumc.org

PM: 1996; DO: 1996; FE: 1998

ED: Duke University BA; Candler School of Theology MDiv

APPTS: 1996 Associate Pastor, Brentwood; 2003 Christ; 2017 West End

**CHAPPELL, WALLACE DAVIS (FE)***Brentwood*

309 Franklin Rd, Brentwood, TN 37027-5213 PH: O: (615) 373-3663 (Spouse: Sherre)

Email: dchappell@bumc.net

FE: 2013; TI: 2013

APPTS: 2013 Brentwood

**CHARLTON, MATTHEW W. (FE)***Connell Memorial*

113 Church St, Goodlessville, TN 37072-1427 PH: O: (615) 859-5915 (Spouse: Amy)

Email: matthew.w.charlton@gmail.com

LI: 2001; PM: 2002; FE: 2005; FM: 2005

ED: Vanderbilt Divinity School MDiv; Vanderbilt University MAR; Garrett-Evangelical Theological Seminary PhD

APPTS: 1999 Associate Pastor, Berlin Circuit; 2001 Santa Fe Circuit; 2002 Student, Vanderbilt University; 2004 South End; 2008 Greenbrier; 2010 Forest Street; 2011 Blakemore; 2015 Associate General Secretary, General Board of Higher Education and Ministry; 2018 Connell Memorial

**CHRISTOPHER, STEVEN J (FE)***Barth Vernon*

6952 HWY 70S, Unit 119, Nashville, TN 37221 PH: C: (615) 484-7588 (Spouse: Waverly)

Email: steven.j.christopher@gmail.com

PM: 1995; DO: 1995; FM: 1998; FE: 1998

ED: Graceland College BA; Vanderbilt Divinity School MDiv; Harvard Law School JD

APPTS: 1994 Forest Grove; 1996 Assoc., Madison Street; 1999 Student, Harvard Law School; 2002 Leave of Absence; 2003 Leave of Absence; 2004 Douglass Chapel-Liberty; 2007 Cumberland Furnace Chg.; 2007 Leave of Absence; 2008 Berlin Circuit; 2018 Barth Vernon

**CHURCH, DEBRA L. (RE)***Retired*

2023 Alexander Blvd., Murfreesboro, TN 37130 PH: C: (615) 456-8498 (Spouse: Fred Hembree, Jr.)

Email: dlchurch@aol.com

PM: 1995; DO: 1995; FE: 1997; RE: 2015

ED: MTSU BS; Vanderbilt Divinity School MDiv; Columbia Theological Seminary DMin

APPTS: 1994 Associate Minister, Hillcrest Associate; 1996 Salem-Farris-Old Lebanon; 1998 Cornerstone; 1999 Cornerstone Fellowship; 2008 Leave of Absence; 2011 Associate Pastor, Springfield First; 2015 Retired

**CLARDY, JAMES C., JR. (RE)***Associate Pastor, St. Mark's*

1267 N Rutherford Blvd, Murfreesboro, TN 37130-3162 PH: O: (615) 893-3455 (Spouse: Patricia)

Email: jimclardy@stmarkstn.org

LI: 1970; PM: 1971; DO: 1971; FE: 1973; RE: 2006

ED: Freed-Hardeman AA; David Lipscomb BA; Harding Graduate School of Religion MA; Vanderbilt Divinity School MDiv; Vanderbilt Divinity School DMin

APPTS: 1971 Cedar Grove-Rutherford; 1973 Harris Chapel; 1973 Pleasant Grove; 1975 Associate Pastor, Cookeville First; 1978 Hartsville-Chapel Hill; 1980 Christ (McMinnville); 1985 Carthage-Cedar Point; 1989 Fayetteville First; 1992 St. Paul; 1997 Grace; 1999 District Superintendent, Murfreesboro District; 2006 Associate Pastor, St. Mark's; 2006 Retired; 2006 Retired

**CLARK, JAMES R. (RA)***Retired*

5510 Buzzard Creek Rd, Cedar Hill, TN 37032 PH: O: (615) 382-1311 H: (615) 226-3868 (Spouse: Joyce)

Email: jrcumc@aol.com

LI: 1972; AM: 1999; RA: 2013

ED: Austin Peay BS

APPTS: 1972 Mt. Carmel; 1982 Southside; 1987 Mt. Zion; 1990 Barth Vernon; 2000 Aldersgate; 2012 Retired; 2017 Martin's-Mt. Zion: Mt. Zion; 2017 Mt. Zion

**CLARK-BANKS, KRISTIN (FE)***Forest Hills*

1250 Old Hickory Blvd, Brentwood, TN 37027-4017 PH: O: (615) 373-3131 (Spouse: Brady)

Email: Umcpastorkcb@gmail.com

FL: 2010; PE: 2011; FE: 2014

ED: Trevecca Nazarene University BA; Duke Divinity School MDiv

APPTS: 2010 Minister, Children & Families, Christ; 2011 Associate Pastor, Belle Meade; 2016 Forest Hills

**CLAY, SANDRA (OE)***Cook's*

7919 Lebanon Rd, Mt. Juliet, TN 37122 PH: O: (615) 449-2573 (Spouse: Terry)

Email: sandra.clay@tnumc.com

OE: 2014

APPTS: 2014 Cook's

**CLAYBROOKS, EULYN (SY)***Beech Grove*

6996 Arno Allisona Rd, College Grove, TN 37046-9213 PH: H: (615) 428-0538

SY: 2015

APPTS: 2015 Beech Grove

**CLAYTON, KENNETH L. (RL)***Short Mountain-Snow Hill*

260 Brown Ln, Smithville, TN 37166-5113 PH: C: (931) 743-5582 (Spouse: Ellen)  
LI: 1994; FL: 1994; RL: 2008; SY: 2009; RL: 2012  
APPTS: 1994 Dycus Circuit; 2000 Mt. Gilead-Cummingsville; 2003 Incapacity Leave; 2008 Retired; 2009 Keltonburg-Webbs Chapel: Webbs Chapel; 2012 Webb's Chapel; 2014 Short Mountain-Snow Hill

**CLAYTON, PERRY (RL)***Mt. Gilead*

826 Frazier Rd, Crossville, TN 38572-8222 PH: O: (931) 738-5237 H: (931) 277-3370 (Spouse: Dana)  
Email: preachalot4j@frontiernet.net  
LI: 1982; RL: 1999  
ED: COS Completed  
APPTS: 1982 Grimsley Charge; 1985 Martin's; 1988 Shady Grove Circuit; 1995 Martin's-McDonald's: Martin's; 2003 Dowelltown-Fullers-Pisgah; 2008 Mt. Gilead-Cummingsville; 2012 Mt. Gilead

**CLEVENGER, JACQUELYN LOLITA (RD)***Retired*

4124 S. W. Homestead Dr., Lee's Summit, MO 65082 PH: C: (615) 691-3566  
Email: clevergertn@gmail.com  
PD: 2005; FD: 2006; RD: 2006  
ED: St. Paul's School of Theology BA  
APPTS: 2005 Director, Ministerial Concerns, Columbia First; 2006 Retired

**COFFELT, DANNY JOEL (FL)***Tracy City*

294 Pigeon Spur Rd., Tracy City, TN 37387-4061 PH: O: (931) 592-6135 H: (931) 636-8088 (Spouse: Karen)  
Email: deeboone21@yahoo.com  
SY: 2008; FL: 2009  
ED: COS 1  
APPTS: 2008 Tracy City

**COLE, JAMES E. (FE)***Antioch*

41 Tusculum Rd, Antioch, TN 37013-3618 PH: O: (615) 832-6248 (Spouse: Sharon Reddick)  
Email: james@antiochumc.net  
DO: 1991; PM: 1991; FE: 1994; FM: 1994  
ED: West Virginia Wesleyan College BA; Vanderbilt Divinity School MDiv  
APPTS: 1991 Lynchburg First; 1993 Associate Pastor, McKendree; 1997 Associate Pastor, West End; 2002 Associate Pastor, Belle Meade; 2005 Woodbine; 2011 Hillcrest; 2013 Antioch

**COLEMAN, BOB (RE)***Retired*

5006 Marc Dr, Nashville, TN 37211-6709 PH: H: (615) 333-6930 (Spouse: Tami)  
Email: bob.coleman.muvu@icloud.com  
LI: 1984; PM: 1986; DO: 1986; FM: 1988; FE: 1988; RE: 2017  
ED: Marshall University BA; Vanderbilt Divinity School MDiv  
APPTS: 1984 Pastor, Port Royal; 1985 Pastor, New Chapel; 1988 Pastor, Wesley Foundation MTSU; 1991 Associate Pastor, West End; 1996 Edgehill; 2001 Sabbatical; 2002 Leave of Absence; 2004 Associate Pastor, Bethlehem; 2007 Minister, Program, Riverside Church, New York City; 2013 Transitional Leave; 2014 Glendale; 2015 Director, Community Care Fellowship; 2016 Associate Pastor, Nancy Webb Kelly; 2017 Retired

**COLEMAN, LAWRENCE (PL)***Bigbee Chapel-Payne Chapel Chg.*

120 Oak Valley Drive Apt C29, Nashville, TN 37209 PH: C: (615) 972-8504 (Spouse: Fannie)  
Email: pastorcl23@gmail.com  
SY: 2013; LI: 2014; PL: 2014  
ED: Park Univeristy BS; Cumberland University MS  
APPTS: 2013 Bigbee Chapel-Payne Chapel Chg.

**COLLETT, JOHN H, JR (RE)***Retired*

4131 Wallace Ln, Nashville, TN 37215-2309 PH: O: (615) 742-8834 H: (615) 298-9270 (Spouse: Rita)

Email: jcollett@tnumc.com

DO: 1972; PM: 1972; FE: 1974; FM: 1974; RE: 2017

ED: Carson-Newman College BA; Vanderbilt Divinity School MDiv

APPTS: 1972 Bell Buckle Charge; 1974 Associate Pastor, Belmont; 1976 West Nashville; 1983 Donelson Heights; 1988 Madison Street; 1992 Belmont; 2007 District Superintendent, Nashville District; 2013 Assistant to Bishop, Nashville Area Episcopal Office; 2016 Interim Director, CCOCM; 2017 Retired

**COLLIER, KAREN Y. (RE)***Retired*

1245 Dalemere Dr, Nashville, TN 37207-1236 PH: H: (615) 262-3444

Email: kyc71@yahoo.com

LI: 1972; PM: 1972; DO: 1972; FE: 1978; FM: 1978; RE: 2010

ED: Fisk University BA; Gammon-The Interdenominational Theological Center MDiv; Duke University PhD

APPTS: 1972 Student, Gammon; 1978 Director, Director of Black Studies; 1979 Professor, Instructor/Dept. Chairperson-Dept. of Religious & Philosophical Studies, Fisk; 1983 Director, Board of Discipleship; 1984 Student, Duke University; 1986 Patterson Memorial; 1990 Seay Hubbard; 1996 Associate Professor/Religious & Philosophical Studies, Fisk University; 2010 Retired

**COLLIER, THAD N. (FE)***Waverly First*

PO Box 247, Waverly, TN 37185-0247 PH: O: (931) 296-2611 (Spouse: Linda)

Email: thad38556@gmail.com

PM: 1977; DO: 1977; FE: 1980

ED: Birmingham Southern college BA; Candler School of Theology MDiv

APPTS: 1978 Tennessee Ridge Charge; 1982 Shawnettee; 1985 Harris Chapel-Pleasant Grove; 1993 Salem; 2004 Smyrna First; 2007 Jamestown-Roanoke; 2014 Waverly First

**COMPTON, DAVID O. (RE)***Retired*

2342 Windy Oaks Dr, Germantown, TN 38139-5214 PH: H: (901) 754-0760 (Spouse: Peggine)

Email: saremijac1@hotmail.com

PM: 1960; DO: 1961; FE: 1962; FM: 1962; RE: 1999

ED: Tennessee Technological University BS; Candler School of Theology BD; Methodist Theological School MRE; Muray State University MS

APPTS: 1958 Paran Circuit; 1959 Youth Minister, Roswell UMC (NGA); 1960 Bogart; 1962 Chaplain, US Army; 1983 Director, Methodist Health Systems (MEM); 1999 Retired

**COOK SR, SEAN V. (PL)***Key-Stewart*

PO Box 1143, Gallatin, TN 37066-1143 PH: C: (615) 573-3396 (Spouse: Anjennetta)

Email: sean.cook@tnumc.com

PL: 2007

ED: American Baptist college BA; COS Completed

APPTS: 1996 Mary Chaffin Memorial; 2007 Pleasant Grove (Wilson County); 2010 Key-Stewart

**COPELAND, GEORGE WILLIAM (FL)***Linden First-Warren*

PO Box 342, Linden, TN 37096-0342 PH: H: (931) 589-3707

Email: gcopeland39@gmail.com

SY: 2009; FL: 2011

ED: Lipscomb University BA; Abilene Christian University MDiv

APPTS: 2009 Linden First; 2012 Whitwell Chapel; 2017 Linden First-Warren



**COPPOCK, DIANE H. (PL)***Palestine*

8465 Coopertown Rd, Joelton, TN 37080-8704 PH: H: (615) 876-6835 (Spouse: Larry)

Email: dianecoppock@hotmail.com

LI: 2003; PL: 2003

ED: COS Complete

APPTS: 2003 Palestine

**CORRY, JOHN G (RE)***Retired*

2108 Golden Oak Ln, Madison, TN 37115-5383 PH: H: (615) 868-8539 (Spouse: Shirley)

Email: s.corry008@gmail.com

PM: 1955; DO: 1956; PM: 1956; FE: 1958; FE: 1965; TI: 1965; RE: 2000

ED: Johnson C. Smith University BA; Gammon Theological Seminary MDiv; Vanderbilt Divinity School DMin; Nashville School of Law JD

APPTS: 1957 St. John's (NC-VA); 1958 St. John's and Wesley Foundation Director, A&amp;T State University; 1960 St. Matthews and Chaplain, Bennett College (NC-VA); 1965 Clark Memorial; 1968 District Superintendent, Nashville-Franklin District; 1974 Director, CCOCM; 1976 Director, Pastoral Services, Meharry Medical College; 1980 Braden; 1995 Patterson; 2000 Retired; 2001 Braden; 2005 Patterson Memorial

**CORTES, MYRIAM (FL)***Iglesia Metodista Ebenezer (Nashville)*

6018 New York Ave, Nashville, TN 37209-1332 PH: O: (615) 292-7184 H: (615) 642-6815

Email: myriam.vmg@gmail.com

FL: 2012

APPTS: 2012 Pastor, Hispanic Ministries, Sixty-First Avenue; 2017 Iglesia Metodista Ebenezer (Nashville)

**COTHRAN, SHERRY (FE)***Associate Pastor, Mission & Families, Second Presbyterian*

27 N. Brooks Circle, Chattanooga, TN 37411 PH: C: (615) 347-1454 (Spouse: Patrick James Woolsey)

Email: sdcotthran@gmail.com

SP: 2008; LI: 2008; PL: 2009; FL: 2010; PE: 2010; FE: 2013

APPTS: 2008 West Nashville; 2014 St. John's/West Nashville; 2016 St. John's; 2018 Personal Leave, Voluntary Leave; 2018 Associate Pastor, Mission &amp; Families, Second Presbyterian

**COTTERMAN, JEFF (PL)***Dodson Chapel*

303 Midway Subdivision Cir, Rickman, TN 38580-1830 PH: H: (931) 498-5677 (Spouse: Sandy)

Email: s-cotterman@hotmail.com

PL: 2005; LI: 2005; FL: 2007; PL: 2012

ED: COS Completed

APPTS: 2005 Overton County Parish: Christ Chapel-Mt. Gilead; 2007 Chestnut Mound-Elmwood-Mt Zion; 2009 Oak Hill; 2012 Dodson Chapel

**COURSEY, MARK L. (FD)***Associate Pastor, Epworth*

4241 Arno Rd, Franklinn, TN 37064 PH: O: (615) 790-6695 (Spouse: Judy)

Email: courseymark25@gmail.com

DM: 1994; FD: 1997

ED: Lambuth College BA; Brite Divinity School MTS

APPTS: 1994 Pastor, Evangelism &amp; Discipleship, Franklin First; 1995 Associate Pastor, Franklin First; 1999 Pastor, Evangelism &amp; Discipleship, Franklin First; 2015 Pastor, Welcome &amp; Connection Ministries, Franklin First; 2017 Associate Pastor, Epworth

**COVER, ANN L. (FE)***South End*

5042 Edmondson Pike, Nashville, TN 37211-5152 PH: O: (615) 833-2077 H: (615) 385-7636 (Spouse: Timothy)

Email: acover@seumc.org

FL: 2002; PE: 2003; FM: 2006; FE: 2006

ED: West Virginia University BSN; Columbia University, NY MSN; Columbia University, NY MPH; Vanderbilt Divinity School MDiv

APPTS: 2002 Associate Pastor, West End; 2008 South End



**COWAN, BILL (RL)***Pleasant Grove*

55 Stewarts Bend, Hickman, TN 38567 PH: C: (615) 489-0728 (Spouse: Glenda)

Email: glendacowan08@gmail.com

LI: 2001; PL: 2001; RL: 2012

ED: Tennessee Technological University BS; COS 8

APPTS: 2001 Pleasant Grove-Bethany: Pleasant Grove; 2006 Pleasant Grove

**COWAN, DUANE (RA)***Retired*

PO Box 124, Greenbrier, TN 37073-0124 PH: H: (615) 643-2513 (Spouse: Gale)

Email: OLDAUSTIN@bellsouth.net

LI: 1990; AM: 1996; RA: 2005

ED: Martin Methodist College AA

APPTS: 1990 Greenwood-Mt. Lebanon-Pleasant Grove; 1997 Charlotte-Fagan; 2002 Asbury-Mt. Carmel; 2005 Retired;

2008 Gideon-Woodland Street: Woodland St.

**COY, ED (FE)***New Chapel - Woodland Street*

5016 Highway 49 W, Springfield, TN 37172-5724 PH: O: (615) 384-3939 (Spouse: Denise)

Email: edacoy@peoplepc.com

LI: 1980; DO: 1990; FM: 1992; FE: 1992

ED: University of Cincinnati BA; United Theological Seminary MDiv

APPTS: 1980 Cleves (W OH); 1985 Arlington (W OH); 1990 St. Paul (W OH); 1993 Paradise Hills Retirement Home; 1994

Pastor, Dellrose Circuit: Dellrose & Shiloh; 1998 College Grove; 2007 Chaplain, U.S. Army; 2014 New Chapel - Woodland Street

**CRAWFORD, KEVIN (FD)***Chaplain, Emory University*

838 Clarion Way SW, Lawrenceville, GA 30044 PH: C: (615) 948-3460

Email: kcrawford444@gmail.com

PD: 2015; FD: 2018

APPTS: 2015 Chaplain, Emory University

**CROSS, CRAIG (SY)***Hickory Pt.-Waltons:Waltons*

3554 Shady Grove Rd., Clarksville, TN 37043 PH: C: (931) 436-6504

Email: crosscraig67@gmail.com

SY: 2017

APPTS: 2017 Hickory Pt.-Waltons:Waltons

**CROSS, KEVIN (PL)***St. James-St. John Parish*

307 Debus St, Lawrenceburg, TN 38464-2506 PH: H: (931) 762-5406 (Spouse: Yolanda)

Email: pastorkevin94@live.com

SY: 2009; PL: 2012

APPTS: 2009 St. James-St. John Parish

**CROSS, RICK (PL)***Hilham*

2170 Iris Ln, Rickman, TN 38580 PH: H: (931) 261-2292 (Spouse: Donna)

Email: pastorricks@cross@yahoo.com

PL: 2002; FL: 2003; PL: 2012

ED: Livingston Academy Graduated; Southern Illinois University BS; Tennessee Technological University MA; COS Completed

APPTS: 2002 Pleasant Grove-Bethany: Pleasant Grove; 2003 Martin's-McDonald's: Martin's; 2006 Salem-Brotherton:

Salem; 2011 Cedar Grove (Bedford County); 2012 Hilham-Mt. Union; 2013 Overton County Parish: Christ Chapel; 2014

Hilham-Christ Chapel; 2017 Hilham

**CRUMP, EDWARD L (RE)***Retired*

1035 General George Patton Rd, Nashville, TN 37221-2592 PH: H: (615) 662-5231 (Spouse: Sara)

Email: edandsara09@yahoo.com

LI: 1951; PM: 1951; DO: 1952; FE: 1954; FE: 1978; TI: 1978; RE: 1993

ED: Univeristy of Edinburgh Certificate in New Testament; Candler School of Theology MDiv; Martin College AA; Memphis State University BS; Candler School of Theology BD

APPTS: 1953 Temple (MEM); 1956 Northside (MEM); 1960 Davant (MEM); 1965 Martin First (MEM); 1969 Madison Heights (MEM); 1973 District Superintendent, Paris District (MEM); 1978 Belle Meade; 1982 District Superintendent, Columbia District; 1983 District Superintendent, Nashville District; 1988 Franklin First; 1993 Retired

**CULBERTSON, BARRY (FE)***Lock's/Kedron*

2232 Racquet Club Drive, Murfreesboro, TN 37128 PH: C: (931) 217-8841 (Spouse: Sarah LeNoir)

Email: barrygundo@gmail.com

AF: 2002; OE: 2014; FE: 2015

ED: ETSU B.S.; Vanderbilt Divinity M.Div.

APPTS: 2014 Eagleville; 2014 Lock's/Kedron

**CULBERTSON, SARAH LENOIR HILTEN (RE)***Retired*

2232 Racquet Club Dr, Murfreesboro, TN 37128 PH: C: (615) 969-3576 (Spouse: Barry)

Email: lenoir.culbertson@tnumc.org

LI: 1976; OP: 1977; OD: 1977; FE: 1982; OE: 1982; FE: 1985; TI: 1985; RE: 2018

ED: Tennessee Wesleyan BA; Vanderbilt University, Divinity School MDiv; Vanderbilt University, Divinity School DMin

APPTS: 1979 Asbury-Mt. Wesley (Hol); 1981 Leave of Absence; 1982 Student, Vanderbilt Divinity School; 1985 Donelson Heights; 1987 College Grove; 1994 Epworth; 2005 Madison Street; 2011 District Superintendent, Murfreesboro District; 2017 Christ; 2018 Retired

**CUMMINGS, CHRISTOPHER T. (PD)***Pastor, Youth & Families, The Village, Brentwood*

309 Franklin Road, Brentwood, TN 37027 PH: O: (615) 450-6450 H: (615) 772-3180 (Spouse: Joanna)

Email: Chris@thevillagenashville.com

PD: 2016

APPTS: 2016 Minister, Youth, Forest Hills; 2016 Pastor, Youth & Families, The Village, Brentwood

**CUMMINGS, JOANNA (PD)***Director Children's Ministries, The Village Campus, Brentwood*

309 Franklin Road, Brentwood, TN 37027 PH: O: (615) 450-6450 H: (615) 772-7928 (Spouse: Christopher)

Email: joanna@thevillagenashville.com

PD: 2016

APPTS: 2016 Director Children's Ministries, The Village Campus, Brentwood

**CUNNINGHAM, HUBERT (FE)***Beech Grove (Davidson)*

6720 Sunnywood Dr, Nashville, TN 37211-4588 PH: C: (615) 707-2969 (Spouse: Karen)

Email: hubert.cunningham@tnumc.com

LI: 1985; PM: 1985; DO: 1987; FE: 1990; FM: 1990

ED: Trevecca Nazarene College BA; Vanderbilt Divinity School MDiv; Newburg Theological Seminary, PhD

APPTS: 1985 Kingston Springs; 1988 Asbury-Mt. Carmel; 1990 Glencliff; 1993 Lafayette; 1998 South End; 2001 Dalewood; 2005 New Providence; 2008 St. Luke; 2012 Cowles; 2012 Triune; 2014 Forest Grove; 2014 Forest Grove; 2015 Forest Grove-Oakwood; 2017 Beech Grove (Davidson)

**DANIELS, JOHN (RE)***Cowan*

630 St Andrew Apt C104, Murfreesboro, TN 37128 PH: C: (615) 332-2916 (Spouse: Jody)

Email: drjdaniels@gmail.com

OE: 2012; FE: 2015; TI: 2015; RE: 2016

APPTS: 2012 Bethpage; 2015 Kingston Springs; 2016 Retired; 2017 Cowan

**DAVIS, DAVID BRENT (RE)***Retired*

PO Box 33, Allons, TN 38541 PH: H: (931) 823-1674

Email: brent.davis@tnumc.com

LI: 1982; PM: 1987; FM: 1989; FE: 1989; RE: 2018

ED: Tennessee Tech. BS/Political Science; Vanderbilt MDiv

APPTS: 1982 Liberty-Statesville; 1983 Pegram; 1987 Westview; 1989 Associate Pastor, Murfreesboro First; 1991 Leave of Absence; 1992 Hustburg-Ebenezer; 1994 Erin; 1999 Christ (McMinnville); 2002 Westland; 2009 Leave of Absence; 2010 Associate Pastor, Gallatin First; 2012 Lawrenceburg First; 2013 Pennington; 2014 Triune; 2015 Algood; 2018 Retired

**DAVIS, DAVID RANDALL (RE)***Retired*

16209 Trade Winds Ct, Grover, MO 63040-1814 PH: H: (314) 910-3104

Email: drdavidrdavis@gmail.com

LI: 1964; PM: 1968; DO: 1968; FE: 1970; RE: 1992

ED: Scarritt BA; Vanderbilt MDiv

APPTS: 1965 Barth Memorial; 1966 Alexandria-Brush Creek-New Middleton; 1971 Loretto-St. Joseph; 1976 Walker's-Luton's; 1977 Trinity; 1979 Hamilton; 1983 Executive Dir. TN Assoc. of Churches-Pastor/Monroe Street-Scottsboro; 1985 Dodson Chapel; 1986 Livingston First-Shiloh; 1989 Livingston First; 1991 Sparta; 1992 Retired

**DAVIS, EARL E., JR. (RA)***Cowles/Neapolis*

412 N. Horton Pkwy, Chapel Hill, TN 37034 PH: C: (615) 278-8184 (Spouse: Diane)

Email: revearldavis@gmail.com

LI: 1998; AM: 2008; RA: 2016

ED: University of South Alabama BS; COS Emory University

APPTS: 1997 Hampshire; 2002 Santa Fe Circuit; 2007 Antioch-Dunn; 2011 Bethel; 2016 Cowles/Neapolis

**DAVIS, GERRY WAYNE (HN)***Honorable Location*

2210 Pisgah Ridge Road, Pulaski, TN 38478-2157 PH: C: (931) 309-0635 (Spouse: Betsy)

Email: wdavis@nhccare.com

LI: 1998; PE: 2002; FE: 2005; LA: 2012; HN: 2013

ED: Martin Methodist College BA; Vanderbilt Divinity School MDiv

APPTS: 1995 Pleasant Springs-Crossroads; 1998 Lynnville; 2001 Associate Pastor, Pulaski First; 2003 Coleman Memorial; 2007 Pulaski First; 2012 Leave of Absence; 2012 Honorable Location

**DAVIS, ISAAC J. (FE)***Medical Leave, Medical Leave (357)*

317 Sarna Dr, La Vergne, TN 37086-5282 PH: H: (615) 471-1900

PM: 1985; DO: 1985; FM: 1987; FE: 1987

APPTS: 1985 Dickson Parish; 1989 Mt. Pisgah; 1992 Douglasville (N AL); 1993 Brooks-Ernest Newman; 1995 Key-Emery; 1996 Scott Chapel; 2002 Associate Pastor, Edgehill; 2003 Medical Leave, Medical Leave (357)

**DAVIS, LANE (FE)***PhD Candidate*

1210 S. Lamar Street, Apt 1208, Dallas, TX 75215 PH: C: (617) 462-8113

Email: davisle@smu.edu

PE: 2015; TI: 2015; FE: 2016

APPTS: 2015 Minister, Discipleship, Brentwood; 2018 PhD Candidate

**DAVIS, LOUIS FOSTER (FE)***Associate Pastor, Crossville First*

100 Braun Street, Crossville, TN 38555 PH: O: (931) 484-3537 (Spouse: Mari)

Email: dadofateam@gmail.com

LI: 1998; LPWA: 2003; FL: 2005; PE: 2007; PM: 2007; FE: 2011

ED: Martin Methodist College BA; United Theological Seminary MDiv

APPTS: 1998 Pleasant Springs-Cross Roads; 1999 Mulberry Circuit; 2000 Prospect-Liberty-Rehoboth; 2001 Bowlusville (West Ohio); 2005 Ethridge; 2008 Byrdstown-Lovelady; 2014 Pomona; 2017 Associate Pastor, Crossville First

**DAVIS, TERRANCE (PL)***Dowell Chapel*

107 Linwood Rd, Watertown, TN 37184-4939 PH: O: (615) 644-2440 (Spouse: Rosalyn)

Email: terrance.davis@tnumc.com

PL: 2013

APPTS: 2013 Westmoreland/Pleasant Grove:Westmoreland; 2014 Westmoreland-Pleasant Grove; 2015 Dowell Chapel

**DAVIS, THOMAS L. (RA)***Retired*

539 Cooper St, Smithville, TN 37166-2220 PH: H: (615) 597-2679 (Spouse: Betty)

Email: bdaviseyes@dtccom.net

LI: 1964; DO: 1969; AM: 1969; RA: 1999

ED: Martin College; Bethel College; COS

APPTS: 1964 Summertown Charge; 1965 West Point; 1968 Elkton-Pleasant Hill; 1970 Homestead; 1973 Turner-Fairfield-Mt. Olive; 1978 Grimsley Charge; 1980 Martin's Chapel-McDonald's Chapel; 1982 Martin's Chapel; 1985 Granville-Maggart; 1987 Decherd; 1991 Liberty-Clear Fork-; 1994 Clear Fork-Liberty-Dowelltown Charge; 1997 Clear Fork-Liberty-Statesville; 1999 Associate Pastor, Shady Grove Circuit: Peeled Chestnut; 2003 Associate Pastor, Shady Grove Circuit: Wesley Chapel; 2008 Retired

**DAVIS, WINFIELD SCOTT (RE)***Retired*

142 Crown Ridge Court, Fort Worth, TX 76108 PH: C: (757) 536-3546

Email: wsdavis1@verizon.net

LI: 1969; PM: 1973; FM: 1977; RE: 1998

ED: Hiwassee College AA; Scarritt College BA; Vanderbilt Divinity School MDiv; Texas Tech University MA; Troy State University MA

APPTS: 1975 Assoc., Lebanon First; 1977 Emory (Hol); 1979 Trinity (Hol); 1980 Assoc., Lubbock First (NW TX); 1982 Chaplain, U.S. Navy, Chaplain School, Newport, RI; 1984 Chaplain, U.S. Navy, Naval Training Center, Newport, R.I.; 1986 Chaplain, U.S. Navy, Destroyer Squadron 36, Charleston, SC; 1988 Chaplain, U.S. Navy, Submarine Base, Kings Bay, GA; 1991 Chaplain, U.S. Navy, Naval Base, Guantanamo Bay, Cuba; 1994 USS Enterprise (CVN 65), Chaplain, U.S. Navy, Norfolk, VA; 1996 Fleet Combat Training Center Atlantic, Dam Neck, Virginia Beach, VA; 1998 Retired

**DAY, BEN (OF)***Goosepond*

PO Box 8005, McMinnville, TN 37111-8005 PH: O: (931) 939-3701 H: (931) 474-2075 (Spouse: Rosalind)

Email: pastorbenday@gmail.com

LP: 2012; OF: 2014

APPTS: 2011 Asbury; 2013 Goosepond; 2018 Centertown Circuit

**DAY, DARRELL (PL)***St. Paul*

116 Gaul St, Estill Springs, TN 37330-3307 PH: C: (931) 434-0691 (Spouse: Joanie)

Email: daydk@comcast.net

SY: 2012; PL: 2013

ED: United Theological Seminary, Dayton, OH Master of Div.

APPTS: 2012 Summitville; 2013 Summitville; 2014 St. Paul

**DERSEWEH, MELISA J. (FE)***Andrew Price/Hickory Bend*

2846 Lebanon Pike, Nashville, TN 37214-2519 PH: O: (615) 889-1360 H: (615) 418-0559 (Spouse: John W. Vaughan)

Email: melisaderseweh@gmail.com

LI: 2001; SP: 2001; PE: 2004; FE: 2007

ED: David Lipscomb College BA; University of the South School of Theology MDiv

APPTS: 2001 Associate Pastor, McMinnville First; 2002 Associate Pastor, Warren County Charge: Shiloh (3995); 2004 Charlotte-Fagan; 2010 Andrew Price; 2017 Andrew Price/Hickory Bend

**DEWITT, DIANA M. (RE)***Retired*

PO Box 293270, Nashville, TN 37229 PH: C: (615) 504-0021

Email: umcpreacherlady@gmail.com

LI: 1996; FD: 1999; PM: 1999; FE: 2002; RE: 2017

ED: Middle Tennessee State University BS; Vanderbilt M/Ed; Vanderbilt Divinity School M/Div; Ashland Theological Seminary D/Min

APPTS: 1996 Wartrace-Mt. Olivet; 1999 Associate Pastor, Murfreesboro First; 2002 Nolensville First; 2007 Associate Pastor, Hermitage; 2009 Greenville; 2014 Director, Aspen Tree Ministries; 2017 Retired; 2017 Cross Plains

**DEZOTELL, DOUGLAS (PL)***Cannon/Mt. Lebanon:Cannon*

105 Finch Lane, Shelbyville, TN 37160 PH: H: (931) 684-2489 (Spouse: Lynn)

Email: dougmdezotell@gmail.com

FL: 2011; PL: 2015

APPTS: 2007 Mt. Lebanon (5142); 2008 Mt. Lebanon (5142); 2011 Cannon/Mt. Lebanon:Cannon

**DIAMOND, AMANDA (FE)***Associate Pastor, East End*

1210 Holly St., Nashville, TN 37206 PH: O: (615) 227-3272 (Spouse: Lucas)

Email: amanda@eastendumc.org

PM: 1998; FD: 1998; FE: 2001

ED: Huntington College BA; Methodist Theological School MDiv

APPTS: 1998 Associate Pastor, Associate, McKendree; 1999 Lafayette; 2004 Family Leave; 2007 Associate Pastor, Hendersonville First; 2010 Greenbrier; 2012 Morton Memorial; 2018 Associate Pastor, East End

**DICKEN, MARY R. (OD)***Minister, Music and Worship, St. Mark's*

1267 N Rutherford Blvd, Murfreesboro, TN 37130 PH: O: (615) 893-3455

Email: mary@stmarkstn.org

OD: 2016

APPTS: 2016 Minister, Music and Worship, St. Mark's

**DIETZ, JOHN (FL)***Forbus Circuit*

4086 N. York Hwy, Pall Mall, TN 38577 PH: C: (931) 260-9628

Email: john.dietz@tnumc.com

PL: 2015; FL: 2016

APPTS: 2015 McDonald Chapel; 2016 Forbus Circuit

**DIGGS, RODNEY (PL)***Dickson Parish*

2053 Williams Valley Dr, Madison, TN 37115 PH: H: (615) 865-1890

Email: rkdiggs@yahoo.com

PL: 2013; PL: 2018

ED: Andersonville Theological Seminary Masters Christian Counseling; United Theological Seminary DMin

APPTS: 2013 Assistant Pastor, McKendree; 2018 Dickson Parish

**DIGGS, ZENOLA (PL)***Fellowship*

2201 Peachers Mill Rd, Clarksville, TN 37042-4614 PH: O: (931) 920-0127 H: (615) 865-1890

Email: pastorz@fellowshipumc.org

PL: 2013; PL: 2018

ED: Andersonville Theological Seminary Master Christian Counseling; Trevecca Nazarene University Masters, Marriage and Family Therapy

APPTS: 2013 Assistant Pastor, McKendree; 2018 Fellowship

**DIXON, JR., VERNON H. (PL)***Hobson*

4590 Clarksville Pike, Nashville, TN 37218-1508 PH: O: (615) 228-7334 H: (615) 876-4458

Email: hobsonpastor@aol.com

LI: 1999; FL: 2001; PL: 2015

ED: COS Completed

APPTS: 1999 Hobson; 2015 Hobson

**DOBBINS, WILLIAM C. (RE)***Retired*

4125 Creekwood N, Nashville, TN 37218-1843 PH: H: (615) 364-6433

PM: 1990; DO: 1990; FE: 1992; RE: 2011

ED: Fisk BA; TSU; Gammon Theological Seminary MDiv

APPTS: 1988 Key Stewart; 1990 Algood-Cookeville-Sparta; 1991 Dickson Parish; 1995 Brooks Memorial; 1998 Elder's Chapel; 1999 Stephen Chapel; 2003 Springfield Parish; 2008 Smith County Parish; 2011 Retired

**DOBSON, NEIL R. (RE)***Retired*

4343 Lebanon Road Apt T1712, Hermitage, TN 37076 PH: H: (615) 871-8809 (Spouse: Norma Jean)

Email: nandndobson@gmail.com

LI: 1961; PM: 1965; DO: 1965; FM: 1969; FE: 1969; RE: 2001

ED: Scarritt College BA; Candler School of Theology MDiv

APPTS: 1964 Associate Pastor, Gallatin First; 1965 Douglas Chapel-Liberty; 1966 Student, Candler School of Theology; 1969 Associate Pastor, McKendree; 1971 Beech Grove; 1973 Hartsville First; 1974 Jamestown First-Roanoke; 1978 Hohenwald First; 1981 Coleman Memorial; 1982 McKendree Memorial; 1983 New Johnsonville First-Pisgah; 1987 Asbury-Mt. Carmel; 1988 Old Hickory; 1991 St. Bethlehem; 1996 Carthage-Cedar Point; 1998 St. John's; 2001 Retired

**DODGE, STEPHANIE (FD)***Pastor, Youth & Young Adult Ministries, Crieveviewood/Glendale*

451 Hogan Rd, Nashville, TN 37220-2013 PH: O: (615) 832-2897

Email: stephdodge@gmail.com

PD: 2013; FD: 2016

APPTS: 2013 Pastor, Youth &amp; Young Adult Ministries, Crieveviewood; 2016 Associate Pastor, Crieveviewood/Glendale

**DOWDY, PAUL THOMAS (RE)***Retired*

1807 Apex Dr, Clarksville, TN 37040-6702 PH: H: (931) 551-8105 (Spouse: Janet)

Email: dowdy3thomas@yahoo.com

DO: 1970; FE: 1971; RE: 1999

ED: APSU BS; Scarritt MA

APPTS: 1962 Mosheim Circuit EUB; 1964 Rosebank EUB; 1965 Nashville First EUB-Rosebank; 1968 Triune; 1971 Dodson Chapel-Pleasant Grove; 1974 McEwen; 1977 Hamilton; 1979 Forest Street; 1989 Dover: Ft. Donelson-Trinity; 1995 Hickory Bend; 1999 Retired

**DOYLE, III, LLOYD ALLEN (FE)***White House*

3403 Hwy 31W, North, White House, TN 37188 PH: O: (615) 672-7400 (Spouse: Clare)

Email: lloyd.doyle@tnumc.com

DO: 1987; OP: 1987; OE: 1990; FE: 1999; TI: 1999

ED: Lambuth College BBA; Vanderbilt University Divinity School MDiv; Wesley Theological Seminary DMin

APPTS: 1987 Student, (School); 1988 Associate, Murray First (MEM); 1990 Cowell's Chapel - Shiloh (MEM); 1995 Newbern First (MEM); 1999 Waverly First; 2003 Shelbyville First; 2014 Brownsville First; 2016 White House

**DRAKE II, PIERCE (FL)***Pastor, Student Ministries, Providence*

2293 Rutland Rd, Mt. Juliet, TN 37122 PH: O: (615) 773-7862

Email: pdrake@prov.church

FL: 2017

APPTS: 2017 Pastor, Student Ministries, Providence

**DUGAN, GRACIE (FD)***Assoc. Pastor, Children & Families, Belle Meade*

121 Davidson Road, Nashville, TN 37205-2703 PH: O: (615) 352-6210 (Spouse: Justin)

Email: gracie@bellemeadumc.org

PD: 2014; FD: 2017

APPTS: 2014 Minister, Family Ministries, Blakemore; 2015 Assoc. Pastor, Children &amp; Families, Belle Meade

**DUNAVANT, TIM (FL)***Gainesboro*

302 S. Main Street, Gainesboro, TN 38562 PH: H: (931) 823-3436 (Spouse: Staci)

Email: dunavanttim@live.com

SY: 2013; FL: 2015

ED: Nashville State AAS; COS 16

APPTS: 2013 Wesley Chapel; 2014 Forbus Circuit; 2016 Gainesboro; 2016 Smith Memorial Chapel

**DUNBAR, ROBERT (FE)***Chaplain, U.S. Air Force*

3903 Rocky Fork Rd, Smyrna, TN 37167 PH: O: (615) 979-6126

Email: chaplaidunbar29@gmail.com

PE: 2007; FL: 2007; LI: 2007; FE: 2011

ED: Lambuth University BA; Candler School of Theology MDiv

APPTS: 2007 Associate Pastor, Good Shepherd; 2009 Lock's/Kedron; 2012 Leave of Absence; 2013 Chaplain, U.S. Air Force

**DUNN, STEPHANIE BAXTER (FD)***Minister, Children & Families, Calvary*

3701 Hillsboro Pike, Nashville, TN 37215-2117 PH: O: (615) 297-7562 (Spouse: Joseph)

Email: stephanie@calvaryumc.com

PD: 2009; FD: 2012

ED: Lambuth University BA; Candler School of Theology MDiv

APPTS: 2009 Pastor, Brookhaven (NGA Conf); 2009 Minister, Children &amp; Families, Calvary

**DURHAM, KRISLYN (PE)***Associate Pastor, Murfreesboro First*

265 W. Thompson Ln, Murfreesboro, TN 37129 PH: O: (615) 893-1322

Email: kdurham@fumcm.org

LI: 2013; PL: 2013; PE: 2017

APPTS: 2013 Coordinator, Youth Discipleship Ministries, Cookeville First; 2016 Minister, Discipleship &amp; Spiritual Formation, Cookeville First; 2017 Associate Pastor, Murfreesboro First

**DUVALL, R. SCOTT (PL)***Little Lot/Mt. Pleasant*

6000 Clifton Drive, Columbia, TN 38401 PH: C: (615) 594-4498

Email: rscottduvall@gmail.com

SY: 2016; PL: 2017

ED: Tennessee Tech B.S.

APPTS: 2016 East Hickman/Little Lot/Mt. Pleasant; Little Lot/Mt. Pleasant; 2017 Little Lot/Mt. Pleasant

**DYCUS, BEVERLY (SY)***Tennessee Ridge Charge*

1277 Ambleside Court, Benton Park, Clarksville, TN 37040 PH: O: (931) 648-9090 H: (931) 552-3780 (Spouse: Dave)

Email: berycus@cdelightband.net

SY: 2003

APPTS: 2003 Tennessee Ridge Charge

**DYER, RON K. (PL)***Tollett's-Woodlawn*

1610 Bunker Hill Rd, Cookeville, TN 38506-5503 PH: O: (931) 484-5220 (Spouse: Cindy)

Email: sirkitrider@gmail.com

OF: 2001; LI: 2002; FL: 2011; PL: 2015

ED: Fruitland Bible Institute AS; COS Complete

APPTS: 2001 Shady Grove Circuit: Almyra-Mt. Pisgah-Shady Grove; 2014 Summerfield-Shipley: Shipley; 2015 Tollett's-Woodlawn



**EDMONDSON, BEULAH M. (RL)***Petersburg Circuit: Petersburg*

2803 Cheese Rd, Petersburg, TN 37144-2120 PH: H: (931) 659-9985 (Spouse: John)

Email: revbwright42@gmail.com

PL: 2007; LI: 2007; FL: 2009; RL: 2015

ED: COS 13

APPTS: 2007 Associate Pastor, Ardmore; 2007 Associate Pastor, Trinity (Giles); 2007 Associate Pastor, Highland - Lincoln; 2009 Petersburg Circuit: Medium; 2009 Petersburg Circuit: Mt. Zion &amp; Petersburg; 2017 Petersburg Circuit: Petersburg

**EDMONDSON, KENNETH RAY (FE)***Seay Hubbard*

1116 1st Avenue South, Nashville, TN 37211 PH: O: (615) 254-4475 H: (615) 833-1759 (Spouse: Dorothy)

Email: ken53edmond@att.net

LI: 1982; PM: 1997; FM: 2000; FE: 2000

ED: Trevecca Nazarene College BA; Gammon Theological Seminary MDiv

APPTS: 1982 Key-Braden-Ballard; 1984 Algood-Cookeville-Sparta; 1988 Scott's Chapel; 1991 Key-Emery; 1997 Ernest Newman; 1998 Bethel-Woodlawn; 2000 Associate Pastor, Belle Meade; 2002 John Wesley; 2008 Centenary UMC; 2011 Woodbine; 2014 Seay Hubbard

**EDWARDS, KENNETH M. (RE)***Retired*

3002 Boxbury Ln, Old Hickory, TN 37138-1369 PH: H: (615) 773-8465 (Spouse: Kathryn)

Email: kenedwards3002@gmail.com

LI: 1973; PM: 1977; DO: 1977; FE: 1980; FM: 1980; RE: 2017

ED: APSU BA; Asbury Theological Seminary MDiv

APPTS: 1973 Central Chapel-Mt. Pleasant Charge; 1979 Kingston Springs Charge; 1982 Associate Pastor, Forest Hills; 1986 Westland; 1992 Connell Memorial; 1999 Grace; 2007 Belmont; 2017 Retired

**EDWARDS, PAUL WAYNE (FE)***Pleasant View*

2621 Church St, Pleasant View, TN 37146-8157 PH: O: (615) 746-3737 H: (615) 398-5176 (Spouse: Stephanie)

Email: pwedwards76@hotmail.com

LI: 1997; PM: 2001; FD: 2001; FE: 2004

ED: APSU BS; Duke Divinity School MDiv

APPTS: 1996 Associate Pastor, Associate, Cumberland City Charge; 1998 Student, Duke University; 2002 Pisgah; 2008 Wyatt's Chapel Charge; 2016 Pleasant View

**EGGLESTON, MICHAEL SCOTT (PL)***Forest Mill*

119 Lee Avenue, Woodbury, TN 37190 PH: C: (615) 785-0096

Email: eggs4christ@hotmail.com

PL: 2016

APPTS: 2016 Forest Mill

**ELLIOTT, JOE WILLIAM (RE)***Retired*

310 Bluebell Ave, Murfreesboro, TN 37129-1115 PH: H: (615) 907-7022 (Spouse: Dubbye)

LI: 1994; PM: 1994; DO: 1994; FE: 1996; FM: 1996; RE: 2003

ED: Belmont University BA; Southern Baptist Theological Seminary MDiv

APPTS: 1987 Summitville-Mud Creek; 1990 Kelley's-Windrow; 1992 Kelley's; 1994 Bethel; 1997 Bethel; 2000 Lynchburg First; 2003 Retired; 2008 Associate Pastor, Smyrna First

**ERVIN, JOSEPH KENNETH (RA)***Retired*

241 Oak Leaf Cir, Winchester, TN 37398-3545 PH: C: (931) 691-3989 (Spouse: Cathy)

Email: cervin55@comcast.net

DO: 1995; AM: 1999; RA: 2011

ED: Vocational Tech School Electrical &amp; Refrigeration; Chattanooga State College AA

APPTS: 1972 Blanche Charge; 1974 No Appointment; 1985 Associate Pastor, Gadsden Street (AL-W FL); 1988 Pinckard (AL-W FL); 1990 Ensley (AL-W FL); 1993 Morton Memorial; 1996 Harris Chapel; 2000 New Prospect - Mars Hill; 2002 Bethel/Cowan/Farris Chapel; 2006 Bethel/Cowan/Farris Chapel: Bethel-Cowan; 2011 Retired; 2012 Bethel (Franklin)

**ESCHENFELDER, BEN (PL)***Asbury*

2315 Twin Oak Dr, Murfreesboro, TN 37130-7923 PH: C: (615) 943-9990  
Email: ben.eschenfelder@tnumc.org  
PL: 2015  
APPTS: 2015 Asbury

**ESTES, JASON HENRY (FL)***Trinity (Hardin)*

235 Woodrow Rd, Savannah, TN 38372-5170 PH: H: (731) 925-7837 (Spouse: Paula)  
Email: jhestes@charter.net  
SY: 2006; FL: 2008; LI: 2008  
ED: Emmanuel Bible College AA; COS 4  
APPTS: 2006 Trinity (Hardin)

**EUBANKS, DEBRA F. (PL)***Trinity (Giles)*

27543 Gatlin Rd, Ardmore, AL 35739-7707 PH: H: (256) 423-3617  
Email: eubankshouse@aol.com  
LI: 1992; PL: 1992; LI: 1992; PL: 2003  
ED: COS Completed; University of North Alabama BS; University of Alabama MA  
APPTS: 1991 Associate Pastor, Associate, Trinity Charge (Giles); 2007 Ardmore; 2007 Trinity (Giles)

**EVANS, DAVID (PL)***Hopewell-Wilee's Chapel: Wilee's*

121 Camp Lylewood Rd, Indian Mound, TN 37079-5215 PH: C: (931) 627-7151 (Spouse: Lorraine)  
Email: daviejracer@yahoo.com  
LI: 2012; PL: 2012  
APPTS: 2012 Hopewell-Wilee's Chapel Charge; 2016 Hopewell-Wilee's Chapel: Wilee's

**EVERSOLE, FINDLEY T. (HR)***Retired*

LI: 1956; HR: 1964  
APPTS: 1964 Retired

**EZELL, ELIZABETH ERLINE TAIT (PE)***Medical Leave, Medical Leave (357)*

357 River Bluff Dr., Manchester, TN 37355 PH: C: (931) 273-9135 (Spouse: Milton)  
Email: pastorbeth@hotmail.com  
LI: 1997; : 2006; FL: 2006; PE: 2009; PM: 2009  
ED: B.A. Univ. Southern Mississippi; M. Div. University of the South School of Theology; COS  
APPTS: 1997 Associate Pastor, Manchester First; 2000 Asbury; 2006 Bell Buckle; 2010 Family Leave; 2010 Cornerstone;  
2015 Medical Leave, Medical Leave (357)

**FALLS, BEN (FL)***Antioch Charge*

3615 Oak Ridge Rd, Palmyra, TN 37142-2340 PH: C: (931) 561-1720 (Spouse: Brenda Mushak)  
Email: ben.falls@tnumc.com  
PL: 1978; LI: 1978; FL: 2013  
ED: Martin College AA; MTSU BS; Murray State University MA; COS Completed; COS Advanced 3 years; ORU  
Education Specialist  
APPTS: 1977 Lutts; 1978 Lynnville-Taylor's; 1980 Haynes-Cedar Grove; 1982 Indian Mound Ct.; 1987 Standing Rock Ct.;  
1992 Mallorys; 1997 Palmyra; 2001 Soule's Chapel - Marion; 2013 Antioch Charge

**FARMER, CAROLINE E. (AM)***Pisgah Circuit*

923 Leatherwood Creek Road North, Pulaski, TN 38478 PH: C: (931) 309-8210  
Email: sistercaroline@hotmail.com  
PL: 2004; LI: 2004; FL: 2010; AM: 2013  
ED: Austin Peay State University BA/BS Edu; COS 20  
APPTS: 2004 Beech Grove-Willow Grove; 2007 Beech Grove (Davidson); 2010 Beech Grove (Davidson); 2013 Shady  
Grove/Pleasant Valley; 2014 Gainesboro; 2016 Pisgah Circuit

**FASIG, ALLISON (FD)***Connect Ministries, The Village, Brentwood*

309 Franklin Rd, Brentwood, TN 37027-5213 PH: O: (615) 450-6450 (Spouse: Jacob)

Email: allison@thevillagenashville.com

PD: 2013; FD: 2016

APPTS: 2013 Pastor, Caring Ministries, Brentwood; 2017 Connect Ministries, The Village, Brentwood

**FASIG, JACOB (FL)***Associate Pastor, Hermitage*

205 Belinda Dr., Hermitage, TN 37076 PH: O: (615) 883-3918 (Spouse: Allison)

Email: jacob.fasig@tnumc.com

FL: 2015

APPTS: 2015 Associate Pastor, Gladeville; 2017 Associate Pastor, Hermitage

**FELDHACKER, JOHN M. (FE)***Edgehill*

1502 Edgehill Avenue, Nashville, TN 37212 PH: O: (615) 254-7628 (Spouse: Amy)

Email: Revjohn@edgehill.org

FL: 2006; LI: 2006; PM: 2008; PE: 2008; FE: 2010

ED: University of Tennessee Chattanooga BS; Vanderbilt Divinity School MDiv

APPTS: 2006 Administrative Pastor, West End; 2008 Pastor, Congregational Care, West End; 2015 Edgehill

**FERGUSON, PETER F. (HN)***Honorable Location*

Days 7 Ministries, P.O. Box 3325, Brentwood, TN 37024 PH: C: (615) 330-6633 (Spouse: Emily)

Email: justpeter@hotmail.com

PE: 2006; FE: 2010; HN: 2011

ED: Middle Tennessee State University BA; University of the South School of Theology MDiv

APPTS: 1999 Forest Mill; 2002 Triune; 2010 Family Leave; 2011 Honorable Location

**FERGUSON, TIMOTHY L. (FL)***Shawnettee*

P.o. Box 95, Collinwood, TN 38450 PH: C: (931) 881-7450 (Spouse: Tena)

Email: oneson.tf@gmail.com

SY: 2003; PL: 2004; LI: 2004; FL: 2009; PL: 2012; FL: 2014

ED: COS Completed

APPTS: 2003 Warren County Charge: Shiloh (3995); 2004 Keltonburg-Webbs Chapel: Keltonburg; 2009 Centertown Circuit; 2012 Short Mountain-Snow Hill; 2014 Shawnettee

**FIELDER, DOROTHY P. (RE)***Retired*

435 Nw Rutland Rd, Apt 342, Mount Juliet, TN 37122-8705 PH: C: (615) 587-1707

PM: 1993; DO: 1993; FE: 1995; FM: 1995; RE: 2006

ED: University of Tennessee Knoxville BA; Vanderbilt Divinity School M Div

APPTS: 1993 Associate Pastor, Crossville First; 1996 Estill Springs; 1998 Associate Pastor, Cookeville First; 2003 Tulip Street; 2006 Retired

**FIELDS, JAMES HOWARD (RA)***Retired*

602 Kings Lane, Tullahoma, TN 37388 PH: C: (615) 519-3125 (Spouse: Deb)

Email: jimfields@lighttube.net

LI: 2000; AM: 2006; RA: 2018

ED: Nashville Tech AAS; COS Completed

APPTS: 2000 McEwen First; 2005 Wesley Heights/Turkey Creek; 2005 Wesley Heights/Turkey Creek; 2018 Retired

**FINFROCK, CELIA (PD)***Assoc. Pastor, Children & Families, Grace*

2905 N Mount Juliet Rd, Mt Juliet, Tn 37122 PH: O: (615) 754-6034

Email: celia@gracemj.org

PD: 2017

APPTS: 2017 Assoc. Pastor, Children &amp; Families, Grace

**FINK, DENNIS (OR)***Concord*

2015 Carolyn Ct., Murfreesboro, TN 37130 PH: H: (615) 624-7714  
Email: marilyndennisfink@gmail.com  
OR: 2017  
APPTS: 2017 Concord

**FINN, JOSEPH (SY)***Dickson Circuit: Sycamore*

6460 Highway 48 N, Cumberland Furnace, TN 37051-4755 PH: H: (615) 219-2794 (Spouse: Geraldine)  
Email: finngeraldine803@gmail.com  
SY: 2009  
APPTS: 2009 Dickson Circuit: Sycamore

**FISHER, AMY L. (FE)***University Chaplain, Suffolk University (BCMHE)*

41 Temple St, Boston, MA 02114-4241 PH: O: (617) 573-8325 H: (617) 576-3859  
Email: afisher@suffolk.edu  
PM: 1988; DO: 1988; FE: 1991  
ED: Birmingham-Southern College BS; Vanderbilt Divinity School MDiv; Candler School of Theology MTS  
APPTS: 1988 Student, Vanderbilt Divinity School; 1989 Campus Minister, Union College Wesley Foundation; 1992 Student, Boston State University; 2000 Leave of Absence; 2001 University Chaplain, Suffolk University (BCMHE)

**FISHER, ZACHARY (PE)***Associate Pastor, Murfreesboro First*

265 W Thompson Ln, Murfreesboro, TN 37129-1223 PH: O: (615) 893-1322 H: (615) 517-9332  
Email: zachsfisher92@gmail.com  
PE: 2018  
APPTS: 2018 Associate Pastor, Murfreesboro First

**FLETCHER, LARRY C (RL)***Oakwood*

204 Lee Dr, Springfield, TN 37172-4400 PH: H: (615) 382-6890 (Spouse: Denise)  
Email: lc Fletcherod@comcast.net  
LI: 1990; LPWA: 2010; PL: 2012; RL: 2015  
ED: B.S. MTSU; Doctor of Optometry Southern College; COS  
APPTS: 1990 Olivet Circuit; 1991 Aspen Hill-Liberty-Prospect; 1992 Liberty-Prospect-Rehoboth; 1997 St. Andrew Memorial; 1999 South Lawrence Circuit; 2001 Lynnville; 2002 Bethpage-Mt. Vernon; 2006 Mt. Vernon; 2007 Gideon-Woodland Street: Gideon; 2012 Oakwood; 2017 Oakwood

**FLOOD, LINNETTE (PL)***Mt. Hope - Evans Chapel*

1046 Ethridge Redhill Road, Lawrenceburg, TN 38464 PH: C: (615) 308-3547 (Spouse: Tommy)  
Email: hisblessedservant@gmail.com  
SY: 2014; PL: 2015  
ED: COS 10 classes completed  
APPTS: 2014 Mt. Hope - Evans Chapel

**FLOOD, TOMMY (FL)***Greenwood-Pleasant Grove*

1046 Ethridge Redhill Road, Lawrenceburg, TN 38464 PH: C: (615) 308-3562 (Spouse: Linnette)  
Email: pastortommy1@yahoo.com  
SY: 2007; PL: 2008; LI: 2008; FL: 2011  
ED: COS Completed  
APPTS: 2007 Mt Olive; 2011 Collinwood-Lutts; 2018 Greenwood-Pleasant Grove

**FORD, ARTHUR MILTON (RD)***Retired*

1305 Richland Pl, Murfreesboro, TN 37130-4509 PH: H: (615) 893-7386  
Email: amford@mtsu.edu  
DM: 1982; FD: 1997; LI: 1997; RD: 2004  
ED: Syracuse University BS; Wayne State University MS; Michigan University PhD  
APPTS: 1999 Key-Emery; 2004 Retired

**FORD, DARREN (PL)***Martin's Chapel*

221 Midway Subdivision Circle, Rickman, TN 38580 PH: C: (931) 704-0648 (Spouse: Victoria)

Email: medicdford@gmail.com

PL: 2018

APPTS: 2018 Martin's Chapel

**FORRESTER, J. MARK (FE)***University Chaplain, Vanderbilt University*

2301 Vanderbilt Place, Nashville, TN 37240-6311 PH: O: (615) 322-2457

Email: m.forrester@vanderbilt.edu

LI: 1980; DO: 1983; PM: 1983; FM: 1986; FE: 1986

ED: Trevecca College BA; Vanderbilt Divinity School MDiv; Columbia Theological Seminary DMin

APPTS: 1980 Associate Pastor, Love's Chapel; 1981 Red Boiling Springs Charge; 1982 Brewers-Walton's; 1983 Martin's-

Mt. Zion; 1984 Associate Pastor, Lebanon First; 1985 Associate Pastor, Andrew Price; 1985 Associate Pastor, City Road

Chapel; 1990 Walkers-Lutons; 1991 Campus Minister, Wesley Foundation APSU; 1994 Campus Minister, Wesley

Foundation VU; 2012 University Chaplain, Vanderbilt University

**FOSTER, JEFFREY RUSSELL (RE)***Retired*

1302 5th Ave, Lawrenceburg, TN 38464-2774 PH: H: (931) 762-8220 (Spouse: Gwen)

Email: jrfoster46@yahoo.com

FE: 1980; RE: 2006

ED: Univ. of Nebraska at Omaha BGS; St. Paul School of Theology MDiv

APPTS: 1974 Elliott-Pilot Grove (IA); 1976 College Springs-Bradyville-Shambaugh (IA); 1980 Logan-Magnolia (IA); 1981

U.S. Army, Chaplain (IA); 1994 Forest Street; 1997 Dalewood; 2001 Jamestown-Roanoke; 2003 Lawrenceburg First; 2006

Retired; 2007 Pastor, Henryville - Highland

**FOX, KATHY A. (FE)***Personal Leave, Personal Leave*

3351 Clearwater Dr, Clarksville, TN 37042-4551 PH: H: (931) 503-3045

Email: foxk@bellsouth.net

PM: 1991; DO: 1991; FE: 1997

ED: Vanderbilt BA; UT Knoxville BA; Vanderbilt Univ. MDiv

APPTS: 1991 North Carolina Baptist Hospital; 1993 University of Virginia Hospital; 1994 Leave of Absence; 1995 Antioch

Charge; 1999 Associate Pastor, Madison Street; 2000 Bethel/Cowan/Farris Chapel; 2002 Martin's Chapel; 2003 Family

Leave; 2008 Volunteer Coordinator, AseraCare Hospice; 2013 Student, Student; 2015 Chaplain, Avalon Hospice; 2016

Family Leave; 2017 Personal Leave, Personal Leave

**FRALIX, LARRY (SY)***Enterprise*

18124 Campbellsville Rd, Mt Pleasant, TN 38474-7510 PH: H: (931) 379-5455

SY: 2013

APPTS: 2013 Enterprise

**FRANKLIN, S. RENEE (RE)***Retired*

3110 Larkspur Drive, Nashville, TN 37207 PH: H: (931) 854-0548 (Spouse: Victor)

Email: sreeneemf@gmail.com

PM: 1989; DO: 1989; FE: 1992; RE: 2017

ED: Tennessee State University B.S.; Vanderbilt Divinity School M.Div.

APPTS: 1989 Student; 1990 Pastor, Dixon Memorial; 1996 Campus Minister, Wesley Foundation TSU; 2006 Key-Stewart;

2009 Leave of Absence; 2010 Unknown, UM Publishing House; 2010 Neely's Bend; 2011 Neely's Bend; 2014 Algood-

Cookeville-Sparta; 2017 Retired

**FRANKS, HERMAN GLEN (SY)***Barnhill-Abrams: Abrams*

199 Second Creek Ln, Lutts, TN 38471-5224 PH: H: (931) 724-4272 (Spouse: Janice)

Email: hermanfranks199@yahoo.com

SY: 2008

ED: Middle Tennessee State University BS

APPTS: 2008 Barnhill-Abrams: Abrams

**FRAZER, DENMAN E (RE)***Retired*

4949 Hickory Ridge Rd, Lebanon, TN 37087-8247 PH: C: (615) 202-6607 (Spouse: Laura)

Email: denmanfrazer@gmail.com

LI: 1979; PM: 1983; DO: 1983; FM: 1985; FE: 1985; RE: 2016

ED: Martin College AA; Athens State College BA; Candler School of Theology MDiv

APPTS: 1978 Elkton-Pleasant Hill; 1981 North Covington; 1983 Alexandria-Brush Creek-New Middleton; 1986 Park View;

1989 Chaplain, Bureau of Prisons; 1993 Monterey; 1996 Craft Memorial; 1999 Andrew Price; 2007 Good Shepherd; 2013

Lavergne First; 2016 Retired

**FRAZER, JOE JACKSON (RE)***Retired*

4220 Murfreesboro Pike, Unit #237, Antioch, TN 37013-2962 PH: H: (615) 356-5943

LI: 1947; PM: 1950; DO: 1950; FE: 1954; TI: 1962; RE: 1992

ED: Birmingham-Southern College BS; Vanderbilt School of Religion BD; Fuller Theological Seminary DMin

APPTS: 1947 Maben-Flattop (NAL); 1949 Kingston Springs Circuit; 1954 Unionville Circuit; 1956 Rocks Mills Circuit

(NAL); 1957 Camp Hill-Waverly Charge (NAL); 1958 Associate Pastor, Woodlawn (NAL); 1959 Warrior-Blount Springs

Charge (NAL); 1962 Talladega-Bemiston (NAL); 1962 Hohenwald First; 1967 Associate Pastor, West End; 1969 South

End; 1972 Neely's Bend-Ruth Ensor Charge; 1979 Tulip Street; 1985 Bordeaux-Jordonia; 1988 New Prospect-Mars Hill;

1992 Retired; 1994 Craggie Hope; 1996 Scottsboro; 1999 Centenary/New Bethel

**FRAZIER, RICHARD D. (OE)***Brush Creek-Lancaster*

1054 Walton Lane, Cookeville, TN 38501 PH: C: (931) 310-7896 (Spouse: Anne)

Email: office@cookevillefumc.org

DI: 2007; OE: 2016

APPTS: 1989 Celina-McFerrin: Celina; 2007 Byrdstown-Lovelady; 2016 Brush Creek; 2018 Brush Creek-Lancaster

**FREEMAN, DANNY MARTIN (FE)***Cedar Grove (Bedford County)*

750 Kennedy Rd, Shelbyville, TN 37160-5659 PH: C: (931) 212-4117 (Spouse: Sherry)

Email: dseffreeman@aol.com

SY: 2006; PL: 2007; LI: 2007; SP: 2008; PL: 2009; PE: 2011; FE: 2014

ED: Middle Tennessee State University BS; University of the South, School of Theology MDiv

APPTS: 2006 Ivy Bluff; 2011 Ivy Bluff; 2013 Cedar Grove (Bedford County)

**FREUDENTHAL, PATRICIA D. (FE)***Rehoboth*

2601 Cages Bend Rd, Gallatin, TN 37066-5728 PH: O: (615) 822-3966

Email: pat.freudenthal@tnumc.com

LI: 2001; PE: 2004; PM: 2004; FE: 2007

ED: Middle Tennessee State University BS; Middle Tennessee State University M Ed; Vanderbilt Divinity School MDiv

APPTS: 2001 Associate Pastor, Sixty-First Avenue; 2002 Director, Ministries for Youth, Bellevue; 2004 Associate Director,

Community Care Fellowship; 2008 Executive Director, Community Care Fellowship; 2008 Nancy Webb Kelly; 2013 Trinity;

2015 Rehoboth

**FROHOCK, KYLE (FE)***Teacher, Colegio Metodista*

1608 Martin St, Nashville, TN 37203-5018 PH: C: (615) 354-3565 (Spouse: Tessa)

Email: kyle.frohock@live.com

SY: 2013; FL: 2014; PE: 2015; FE: 2018

APPTS: 2013 Dalewood; 2017 Teacher, Colegio Metodista

**FRYER, DELWYN (RE)***Retired*

1080 Lakeshore Dr, Gallatin, TN 37066-3861 PH: H: (615) 452-9295 (Spouse: Marie)

RE: 1990

APPTS: 1950 Local Pastor, Big Rock Circuit; 1954 Deacon, Big Rock Circuit; 1955 Jordonia-Scottsboro; 1957 St.

Bethlehem; 1961 Waverly First; 1963 Tulip Street; 1967 Manchester First; 1970 Ashland City; 1978 Gallatin First; 1990

Retired; 1991 Mt. Pleasant



**FRYER, JEFF W (RE)***Retired*

4347 Lebanon Pike, Hermitage, TN 37076-1283 PH: H: (615) 871-8297

Email: jnfryer07@bellsouth.net

LI: 1943; PM: 1949; DO: 1951; FE: 1953; RE: 1988

ED: Martin College AA; APSU BS; Vanderbilt University School of Religion

APPTS: 1952 Smyrna; 1956 Old Hickory; 1960 Andrew Price; 1970 Brentwood; 1980 District Superintendent, Cumberland District Superintendent; 1985 Springfield First; 1988 Retired

**FURTADO, JEFFERSON M. (PE)***Pastor Adult Formation & Discipleship, Belmont*

2007 Acklen Avenue, Nashville, TN 37212 PH: O: (615) 383-0832 H: (615) 669-9383 (Spouse: Linda)

Email: jefferson.furtado@tnumc.org

PL: 2014; PE: 2016

ED: Rust College B.S.; United Theological Seminary M.Div.

APPTS: 2014 Neely's Bend; 2016 Pastor Adult Formation & Discipleship, Belmont

**GAINES, ERWIN L. (RE)***Retired*

395 Devon Chase Hill Rd. # 5502, Gallatin, TN 37055 PH: C: (615) 380-8165 (Spouse: Phyllis)

LI: 1977; PM: 1980; DO: 1980; FE: 1983; RE: 1999

ED: Scarritt College BA; Vanderbilt Divinity School MDiv

APPTS: 1976 Cumberland Furnace; 1981 Decherd; 1985 Hartsville-Chapel Hill; 1988 Charlotte-Fagan; 1992 Bethpage-Mt. Vernon; 1994 New Chapel; 1999 Retired

**GAITHER, DONNA D. (RD)***Retired*

246 Henry Dingus Way, Maggie Valley, NC 28751-8851 PH: H: (828) 542-7003 (Spouse: Charles)

Email: dgaither758@gmail.com

DM: 1977; DM: 1985; TI: 1985; FD: 1997; RD: 2012

ED: Tennessee Wesleyan College BA; Florida State University MA

APPTS: 1973 Associate Minister, Hickory Grove (WNC); 1976 Associate Minister, Sharon (WNC); 1984 Associate Minister, Hickory Grove (NC); 1985 Associate Minister, Brentwood; 1993 Director, GBOD; 2012 Retired

**GANUES, RANDALL CAGLE (RE)***Retired*

2304 Alexander Blvd, Murfreesboro, TN 37130-9013 PH: C: (615) 804-5345 (Spouse: Brenda)

Email: rganues@gmail.com

FD: 1964; LI: 1964; PM: 1965; DO: 1965; FE: 1967; FM: 1967; RE: 2007

ED: Reinhardt College A.A.; Scarritt College B.A.; Vanderbilt Divinity School M.Div

APPTS: 1964 Student Pastor, Humphreys Street; 1964 Barren Plains Charge (Wartrace, Barren Plains, Porter's Chapel; 1966 Scottsboro; 1967 Nunnally-East Memorial-Little Lot; 1969 Gainesboro First; 1974 Tullahoma First, Assoc./Normandy-Rowesville; 1977 Smithville First; 1982 St. Mark's; 1986 Cookeville First; 1990 Shelbyville First; 1994 District Superintendent, Murfreesboro District; 1997 Director, Connectional Ministries, CCOCM; 2008 Retired

**GARCIA, BARBARA P. (RD)***Retired*

612 Summerwind Cir, Nashville, TN 37215-6125 PH: H: (615) 665-9875 (Spouse: Joaquin)

Email: Barbara.Garcia@tnumc.com

DM: 1979; DM: 1989; TI: 1989; FD: 1997; FM: 1997; RD: 2007

ED: Millsaps College BA; Scarritt College MA

APPTS: 1964 Missionary, Board of Missions, Monterrey, Mexico; 1967 Student, Scarritt College; 1977 Director, Christian Education, Monroe First (LA); 1979 Director, GBOD; 1989 Director, Christian Education, Brentwood; 1996 Assistant to Bishop, Nashville Area Office; 2007 Retired



**GARCIA, JOAQUIN (RD)***Retired*

612 Summerwind Cir, Nashville, TN 37215-6125 PH: C: (615) 504-6162 (Spouse: Barbara)

Email: jgarcia@tnumc.com

DM: 1978; FD: 1997; FM: 1997; FD: 2006; TI: 2006; RD: 2010

ED: Instituto Tecnológico de Monterrey; Scarritt College BA; Scarritt College MA; Vanderbilt Divinity School MDiv  
APPTS: 1969 Executive Director, Methodist Church of Mexico, Exec. Sec. of Christian Education; 1973 President/CEO, Casa Unida de Publicaciones President/Publisher; 1977 Director, Program Director, West Monroe First (LA); 1979 Director, Associate General Secretary, GBHEM; 2003 Vice President, Garrett-Evangelical Theological Seminary; 2006 Transitional Leave; 2006 Chaplain, V A Hospital; 2007 Director, Hispanic/Latino Academy, CCOCM; 2007 Director, Hispanic Academy, CCOCM; 2010 Retired

**GARDNER, JAMES W. (RE)***Retired*

208 Sunnymead Dr, Columbia, TN 38401-5225 PH: H: (931) 380-5811 (Spouse: Brenda)

Email: revjimgardner@bellsouth.net

LI: 1982; PM: 1986; DO: 1986; FE: 1988; RE: 2012

ED: Columbia State AA; University of Tennessee Knoxville BS; Vanderbilt Divinity School MDiv  
APPTS: 1982 Pastor, Little Lot-Mt. Pleasant; 1986 Pastor, St. Luke; 1992 Chapel Hill; 2002 Craft Memorial; 2006 Lawrenceburg First; 2012 East Hickman/Little Lot/Mt. Pleasant; Lit Lot/Mt. Plsnt; 2012 Retired

**GARDNER, PAUL E. (RE)***Retired*

618 Whispering Hills Dr, Nashville, TN 37211-5219 PH: O: (615) 859-5915 (Spouse: Melanie)

Email: paul.gardner@tnumc.com

PM: 1980; DO: 1980; FM: 1982; FE: 1982; RE: 2018

ED: Austin Peay State University BS; Candler School of Theology MDiv  
APPTS: 1977 Central Chapel/Mt. Pleasant; 1981 Crossville First, Assoc.; 1982 Highland-Lincoln; 1983 T.T.U. Wesley Foundation; 1988 Associate, Madison Street; 1992 Westland; 1996 Hilldale; 2005 Blakemore; 2008 Connell Memorial; 2018 Retired

**GARDNER, SUSAN MARIE (RE)***Retired*

812 Chandler Grv, Hermitage, TN 37076-4200 PH: O: (615) 832-2897 H: (615) 883-2232 (Spouse: Walter W. Alexander Jr.)

Email: justpeacesg@bellsouth.net

PM: 1982; DO: 1982; FM: 1984; FE: 1984; RE: 2013

ED: Methodist Theological School, Ohio M.Div.; Martin College AA; Scarritt College BS  
APPTS: 1982 Associate Pastor, Crossville First; 1985 Triune; 1989 Algood; 1994 Chaplain, Housecalls Hospice; 1995 Leave of Absence; 1997 Baxter; 2001 Sparta First-Hickory Valley; 2004 Associate Pastor, Hermitage; 2007 Crieviewood; 2010 Pleasant Grove (Wilson County); 2013 Retired

**GARNER, TRAVIS (FE)***Pastor, The Village Church, Brentwood*

309 Franklin Rd, Brentwood, TN 37027-5213 PH: O: (615) 450-6450 H: (615) 828-8728 (Spouse: Amanda)

Email: travis@thevillagenashville.com

PD: 2009; PE: 2011; FE: 2013

ED: Vanderbilt University MDiv; Vanderbilt University MTS

APPTS: 2009 Minister, Discipleship, Brentwood; 2015 Pastor, The Village Church, Brentwood

**GIBSON, THOMAS A. (FE)***Ebenezer (Hustburg)*

8921 Old State Rt. 1, New Johnsonville, TN 37134 PH: O: (931) 535-2265 (Spouse: Vickie)

Email: tom\_a\_gibson@hotmail.com

LI: 1989; FD: 1997; PE: 2005; PM: 2005; FE: 2009

ED: Roane State Community College AS; COS; Tennessee Technological University BS  
APPTS: 1989 Mt. Gilead-Cummingsville; 1992 Morrison-Bascom; 1996 Lobelville-Buffalo, 1997 Lock's-Kedron; 1997 Lock's/Kedron; 2007 College Grove; 2008 Hartsville-Chapel Hill; 2013 Monterey; 2016 Ebenezer (Hustburg)

**GILBERT, JOHN P. (RE)***Retired*

PO Box 1558, La Vergne, TN 37086-1558 PH: C: (931) 636-0236 (Spouse: Nancy C. Zoller)

Email: jack3680@gmail.com

PM: 1962; DO: 1962; FE: 1966; FM: 1966; RE: 2006

ED: University of Minnesota BBA; Boston University School of Theology STB

APPTS: 1966 Dighton and North Dighton (NE S); 1968 Gen. Board of Education; 1972 GBOD; 1989 Dir. Interpretation & Field Service, Church School Publications; 1991 Managing Editor, Church School Publications; 1993 Cokesbury Dir. of Curriculum Sales; 1994 Associate Rich Valley Charge; 1996 Eagleville; 2000 Harris Chapel; 2000 Harris Chapel; 2006 Retired; 2010 Eagleville

**GILDEMEISTER, THOMAS R. (FE)***Resident Manager, Center for Living & Learning*

1979 Old Hillsboro Road, Franklin, TN 37064 PH: H: (615) 370-4063 (Spouse: Julia)

Email: tgildem@gmail.com

PM: 1994; DO: 1994; FM: 1996; FE: 1996

ED: University of Virginia BA; Candler School of Theology MDiv

APPTS: 1994 Chaplain, Emory Affiliated Hospitals; 1995 Associate Pastor, City Road Chapel; 1998 Cook's; 2001 Christ; 2009 Director, Alumni Relations, Candler School of Theology; 2011 Belle Meade; 2016 Resident Manager, Center for Living & Learning

**GILLESPIE, KENNETH F. (RE)***Retired*

PO Box 149, Adams, TN 37010-0149 PH: H: (615) 696-0646 (Spouse: Nancy)

Email: KennethGillespie@bellsouth.net

DO: 1967; PM: 1967; FE: 1969; RE: 2003

ED: Scarritt College BA; Vanderbilt Divinity School MDiv

APPTS: 1965 Rover Circuit; 1966 Blanton/St. Paul's Circuit; 1967 Thompson Station; 1969 Student; 1970 U.S. Army; 1990 Adams; 2003 Retired

**GILLIAM, ALLISON C. (FE)***Huntland/Walnut Grove*

1788 Walnut Grove Rd., Belvidere, TN 37306 PH: O: (931) 967-1920

Email: acgishggsmom2004@gmail.com

LI: 1986; PM: 1993; DO: 1993; PM: 1993; FE: 1996; FM: 1996

ED: Martin College AA; Athens State College BA; Vanderbilt Divinity School M. Div; Wesley Theological Seminary D. Min.

APPTS: 1986 Associate Pastor, Trinity (Giles); 1988 Associate Pastor, Fayetteville First; 1992 Associate Pastor, Bellevue; 1993 Associate Pastor, St. Mark's; 1998 Morton Memorial; 2001 Associate Pastor, Hermitage; 2004 Associate Pastor, Crossville First; 2005 Pastor, Bethesda-Wesley Chapel; 2009 Medical Leave, Medical Leave (357); 2016 Huntland/Walnut Grove

**GILLSTRAP, MICHAEL (RL)***Liberty*

PO Box 24, Hampshire, TN 38461-0024 PH: H: (931) 285-2690 (Spouse: Julie)

Email: mhgillst@charter.net

PL: 2009; RL: 2010

APPTS: 1992 Pastor, Hampshire; 1998 Bethel; 2009 Local Pastor, Bethel; 2010 No Appointment, Bethel; 2018 Liberty

**GIRTEN, REGINA (PD)***Pastor, Middle School Students, Providence*

2293 S. Rutland Rd, Mt. Juliet, TN 37122 PH: O: (615) 384-4800 (Spouse: Jeff)

Email: reginagirten@gmail.com

PD: 2018

ED: Belmont University Bachelors of Music in Musical Theatre; Memphis Theological Seminary Masters of Religion in Youth Ministry

APPTS: 2018 Pastor, Middle School Students, Providence

**GLASS, WILLIAM NEAL (RE)***Retired*

25 Mitchell Ln, Manchester, TN 37355-7827 PH: O: (931) 728-4624 H: (931) 723-8037 (Spouse: Judy)

Email: [pastornealglass@gmail.com](mailto:pastornealglass@gmail.com)

LI: 1972; PM: 1974; DO: 1974; FM: 1977; FE: 1977; RE: 2013

ED: Martin College AA; Austin Peay State University BS; Vanderbilt Divinity School MDiv

APPTS: 1971 Central Chapel-Mt. Pleasant; 1973 New Chapel; 1974 New Chapel-Palestine; 1976 Shepherd Hills; 1978

Murfreesboro First, Assoc.; 1980 Hillsboro-Mt. Pleasant; 1984 Sparta First-Hickory Valley; 1989 Savannah First; 1990

Trinity, Murfreesboro; 1993 Dickson First; 1999 Pulaski First; 2002 Connell Memorial; 2008 Manchester First; 2013 Ivy

Bluff; 2013 Retired

**GOBBLE, BOBBY (RA)***Ethridge*

20 Big Springs Rd, Lawrenceburg, TN 38464-6821 PH: H: (931) 762-9077 (Spouse: Cheryl)

Email: [bobbygob@bellsouth.net](mailto:bobbygob@bellsouth.net)

LI: 1974; DO: 1980; AM: 1980; RA: 1996

ED: A.A. Martin College; COS

APPTS: 1974 Pastor, South Lawrence Circuit; 1980 Pastor, East End; 1990 Ethridge-Henryville-Summertown; 1995

Ethridge-Summertown; 1996 Ethridge-Summertown; 1996 Retired; 1998 Porter's Chapel; 2017 Ethridge

**GOBER, W. EUGENE (RE)***Retired*

910 Murfreesboro Rd Apt 305, Franklin, TN 37064 PH: O: (615) 859-7644 H: (615) 859-7774 (Spouse: Ramona)

LI: 1951; PM: 1955; DO: 1955; FE: 1957; FM: 1957; RE: 1995

ED: Scarritt College BA; Vanderbilt Divinity School BD

APPTS: 1952 Bethlehem; 1955 White House; 1958 Chapel Hill; 1961 Hendersonville First; 1969 Pulaski First; 1973

Franklin First; 1976 Andrew Price; 1981 Lewisburg First; 1983 Crieveewood; 1986 McMinnville First; 1989 Arlington; 1992

Tulip Street; 1995 Retired; 2000 SY, Walkers-Lutons; 2008 Lutons

**GOFF, CRAIG ALLEN (FE)***Bethlehem*

2419 Bethlehem Loop, Franklin, TN 37069 PH: O: (615) 794-6721 H: (615) 288-4725 (Spouse: Stephanie)

Email: [cgoft@bethlehemumc.com](mailto:cgoft@bethlehemumc.com)

PM: 1995; DO: 1995; FM: 1997; FE: 1997

ED: Trevecca Nazarene University BA; Nazarene Theological Seminary MDiv; Wesley Theological Seminary DMin

APPTS: 1994 Associate, St. Paul's; 1997 Greenville; 2001 Cook's; 2010 St. Mark's; 2018 Bethlehem

**GONZALEZ, STACY DAVIDHEISER (PE)***Associate Pastor, Columbia First*

222 W 7th Street, Columbia, TN 38401 PH: O: (931) 388-3306

Email: [sgonzalez@columbiafumc.org](mailto:sgonzalez@columbiafumc.org)

PE: 2017

APPTS: 2017 Associate Pastor, Columbia First

**GOODMAN, RANDY (FE)***Minister, Congregational Care, Hendersonville First*

217 E Main St, Hendersonville, TN 37075-2543 PH: O: (615) 824-8725 H: (615) 206-0478 (Spouse: Elizabeth)

Email: [randy.goodman@tnumc.com](mailto:randy.goodman@tnumc.com)

PL: 2003; LI: 2003; SP: 2005; PE: 2008; PM: 2008; FE: 2011

ED: Tennessee Technological University; University of Tennessee BS; Southern College of Optometry OD; Asbury

Theological Seminary MDiv

APPTS: 2003 Associate Pastor, Celina-McFerrin; McFerrin; 2008 Associate Pastor, Tullahoma First; 2010 Minister,

Congregational Care, Hendersonville First

**GORDON, MURRAY PAUL (SY)***Campground*

108 Parkway Drive, Waynesboro, TN 38485 PH: O: (931) 722-5456 (Spouse: Becky)

Email: [murraygordon4@yahoo.com](mailto:murraygordon4@yahoo.com)

SY: 2017

APPTS: 2017 Campground

**GOSSETT, ALLISON MARIE DOVE (FE)***Pastor, Neighborhood Ministries, Brentwood*

309 Franklin Road, Brentwood, TN 37027 PH: O: (615) 324-7255 (Spouse: Andrew)

Email: agossett@bumc.net

PE: 2015; FE: 2018

APPTS: 2015 Pastor, Neighborhood Ministries, Brentwood

**GOWAN, BLAKE (SY)***Olivet*

1333 Clear Creek Road, Pulaski, TN 38478 PH: C: (931) 309-8410

Email: blakegowan44@yahoo.com

SY: 2015

ED: Strayer University BS

APPTS: 2015 Olivet

**GRACE, DAVID (SY)***West End*

PO Box 232, Murfreesboro, TN 37133-0232 PH: O: (615) 631-3905 H: (615) 867-4996 (Spouse: Ruby)

Email: ruby\_david@bellsouth.net

SY: 2009

APPTS: 2009 West End

**GRAFF, MICHAEL (PL)***Bethlehem*

797 Airport Rd, Livingston, TN 38570 PH: H: (931) 403-2415

Email: graffs10147@live.com

SY: 2016; PL: 2017

APPTS: 2016 Martin's; 2017 Martin's-Bethlehem; 2018 Bethlehem; 2018 Bethlehem

**GRAHAM, JAMES WALTER (RA)***Retired*

570 Mortons Lake Rd, Manchester, TN 37355-2969

LI: 1975; AM: 1985; HN: 1989; AM: 1992; RA: 1992

APPTS: 1976 Lynchburg Parish; 1980 Harris Chapel-Pleasant Grove; 1982 Harris Chapel; 1985 Eagleville; 1992 Retired

**GRAMMER, EMILY REEVES (FE)***Matthews Memorial*

300 Anderson Lane, Madison, TN 37115 PH: O: (615) 868-3623

Email: emily.reeves.grammer@gmail.com

OP: 2010; OE: 2012; FE: 2015; TI: 2015

ED: Columbia University BA; Vanderbilt Divinity School MDiv

APPTS: 2010 Associate Pastor, Countryside (Great Plains); 2012 Associate Pastor, City Road Chapel; 2017 Family Leave;

2018 Matthews Memorial

**GRAN, BRADFORD H. (RA)***Retired*

915 Curtiswood Ct, Cookeville, TN 38506-1209 PH: O: (615) 833-5010 H: (931) 372-8320 (Spouse: Mary)

Email: bhgran22@gmail.com

LI: 2002; FL: 2003; AM: 2008; RA: 2010

ED: Michigan State University MBA; University of Minnesota BA; COS

APPTS: 2002 Centenary/New Bethel; 2004 Glencliff; 2009 Retired

**GRAY, CINDY (SY)***Cedar Grove-Rutherford*

472 Overlook Circle, Tullahoma, TN 37388 PH: C: (931) 434-0046

SY: 2018

APPTS: 2018 Cedar Grove-Rutherford

**GRAY, KAY C. (RE)***Retired*

2923 Windemere Cir, Nashville, TN 37214-1611 PH: H: (615) 872-0650 (Spouse: Buddy DeFord)

Email: kgray510@gmail.com

PM: 1968; DO: 1968; FE: 1971; FM: 1971; RE: 2011

ED: Birmingham Southern College BA; Candler School of Theology MDiv; Vanderbilt Divinity School DMin  
APPTS: 1968 Briarcliff (N GA); 1971 St. Mark (N GA); 1973 Avondale Pattillo (N GA); 1981 Associate Pastor, McMinnville First; 1983 Associate Pastor, Woodbine; 1985 Monroe Street-Scottsboro; 1990 Associate Director, CCOCM; 1993 Cook's; 1998 Hamilton; 2001 Bellevue; 2005 Donelson Heights; 2011 Retired

**GRAY, SUSAN A. (RE)***Retired*

1360 Murfreesboro Road, Nashville, TN 37217 PH: O: (615) 361-4896 H: (615) 373-8547

Email: susanagray@hotmail.com

PM: 1979; DO: 1979; FE: 1981; RE: 2017

ED: Vanderbilt Divinity School MDiv; Vanderbilt University BS

APPTS: 1979 Cross Plains-Pleasant Grove; 1982 Associate Pastor, Franklin First; 1983 Leave of Absence; 1986 Little Lot-Mt. Pleasant and Enterprise Circuit; 1987 St. Charles Church of the Shepherd, Associate (MO E); 1988 Leave of Absence; 1991 Spiritual/Substance Abuse Director/Family Counselor, Davidson County Sheriff's Office; 1993 Chaplain, Davidson County Sheriff's Office; 2001 Coordinator, Correction Ministries, CCOCM; 2012 Hickory Bend; 2017 Arlington; 2017 Retired

**GRAYSON, STEVE (SY)***Warren County Charge: New Bybees*

208 Rebel Hill St, McMinnville, TN 37110-2035 PH: O: (931) 473-9649 H: (931) 507-8670 (Spouse: Jennifer)

Email: sdgrayson417@outlook.com

SY: 2018

APPTS: 2018 Warren County Charge: New Bybees

**GREEN, CRAIG A. (FE)***Livingston-Shiloh*

104 Roberts St, Livingston, TN 38570-2018 PH: O: (931) 823-6445 H: (931) 403-0350 (Spouse: Christina)

Email: cgreen@livingstonfirstchurch.com

LI: 1992; PM: 1994; DO: 1994; FE: 1997

ED: Fort Hays State University BA; Vanderbilt Divinity School MDiv; Kings Seminary DMin

APPTS: 1992 Cainsville-Dunaway-Lascassas; 1996 Cainville-Lascassas; 1999 Lascassas; 2001 Livingston-Shiloh

**GRIGGS, SANDRA M. (FE)***St. John's*

2013 Priest Rd, Nashville, TN 37215-5115 PH: C: (615) 545-8060 (Spouse: Alan)

Email: sandragriggs@comcast.net

PM: 2000; FD: 2000; FE: 2003; undefined: 2003

ED: University of Alabama BSSW; Vanderbilt Divinity School MDiv

APPTS: 1999 Associate Pastor, Andrew Price; 2000 Glendale; 2014 Woodbine/Glencliff; 2018 St. John's

**GRISHAM, KATHY (PL)***Curry's Chapel*

614 Cookeville Hwy, Elmwood, TN 38560 PH: O: (615) 735-3201 H: (615) 897-0661

Email: kayg76@yahoo.com

SY: 2012; PL: 2015

APPTS: 2012 Curry's Chapel

**GROOMS, MICHAEL (PL)***Beech Grove (Trousedale)*

4225 Highway 10, Hartsville, TN 37074 PH: H: (615) 633-4144 (Spouse: Evaunder)

Email: michael.grooms@tnumc.com

PL: 2013

APPTS: 2013 Dowell Chapel; 2015 Beech Grove (Trousedale)

**GROSECLOSE, SUSAN (FD)***Associate Director, Holston Conference Connectional Ministries*

217 S Rankin Rd., Alcoa, TN 37701 PH: O: (865) 690-4080 (Spouse: Dennis Reid)

Email: slg1159@ymail.com

DM: 1989; FD: 1997

ED: East Tennessee State University BS; Scarritt College MA

APPTS: 1987 Director, Trinity (AL); 1993 Minister, Children, Calvary; 1996 Minister, Program, Calvary; 1999 Director, Nurture Ministries, CCOM; 2008 Minister, Program, Lewisburg First; 2009 Minister, Discipleship, Vestavia Hills UMC; 2012 Minister, Children &amp; Families, Nolensville First; 2012 Pastor, Worship &amp; Young Children's Ministries, Belmont; 2012 Minister, Children, Nolensville First; 2015 Church Revitalization Consultant, Bellshire; 2018 Associate Director, Holston Conference Connectional Ministries

**GUERTIN, MICHAEL R. (FL)***Central-Mt. Pleasant*

1581 Dotsonville Rd, Clarksville, TN 37042-7013 PH: C: (931) 237-0569 (Spouse: Terry)

Email: michaelguertin54@gmail.com

SY: 2008; LI: 2008; PL: 2009; FL: 2015

ED: Asbury Theological Seminary MDiv

APPTS: 2008 Port Royal; 2009 Bumpus Mills; 2015 Central-Mt. Pleasant

**GULLEY, FRANK, JR. (RE)***Retired*

500 Elmington Avenue, Apt. 506, Nashville, TN 37205 PH: H: (615) 298-1888 (Spouse: Anne)

Email: fagulley4339@comcast.net

LI: 1952; DO: 1954; FM: 1955; FE: 1955; FE: 1955; TI: 1955; RE: 1998

ED: University of Kentucky BA; Emory University BD; Vanderbilt University PhD

APPTS: 1960 Assistant to Dean &amp; Assistant Professor, Vanderbilt University; 1961 Director, United Protestant Education Ed., University of Illinois; 1962 Academic Dean/Professor, Tennessee Wesleyan College; 1965 Acting President &amp; Academic Dean, Tennessee Wesleyan College; 1966 Divinity Librarian &amp; Assistant Professor, Vanderbilt University; 1969 Associate Dean &amp; Associate Professor, Vanderbilt University; 1998 Retired

**GWOCK, LISA H. (FD)***Transitional Leave*

502 Glenwood Place SE, Atlanta, GA 30316 PH: C: (615) 260-5112 (Spouse: Eddie)

Email: lhgwock@gmail.com

DM: 1997; DM: 2000; TI: 2000; FD: 2001

ED: Auburn University BSIE; University of South Carolina MBA; Vanderbilt Divinity School MTS

APPTS: 1997 Minister, Evangelism &amp; Discipleship, Vestavia Hills (N AL); 1998 Leave of Absence; 1999 Minister, Discipleship, Hillcrest; 2003 Student, Vanderbilt Divinity School; 2005 Minister, Discipleship, Belmont; 2011 Sabbatical; 2012 Transitional Leave; 2013 Director, Christian Education, Edgehill; 2013 Transitional Leave; 2014 Pastor, Mission and Outreach, West End; 2018 Transitional Leave

**HAINES, JOHN L. (PL)***Hickory Pt.-Waltons:Hickory Pt*

1645 Craggie Hope Rd, Kingston Springs, TN 37082-9240 PH: H: (615) 952-4793

Email: JohnHaines1949@yahoo.com

SY: 2015; SY: 2016; LI: 2017; PL: 2017

APPTS: 2015 Mallory; 2016 Hickory Pt.-Waltons:Hickory Pt

**HALE, JOHN JOSHUA (PL)***Student Pastor, Irvine UMC (KY)*

523 Elizabeth Street, Irvine, KY 40336 PH: C: (606) 309-6483

Email: joshua.hale@asburyseminary.edu

PL: 2016

APPTS: 2016 Student Pastor, Irvine UMC (KY)

**HALL, CONNIE (RD)***Retired*

1827 Chinkapin Trl, Monterey, TN 38574-7220 PH: H: (931) 839-6705

Email: conniehall58@hotmail.com

PD: 2012; FD: 2015; RD: 2018

ED: Bridgeport High School Graduated; West Liberty College AB; LaVerne University Masters; Asbury Seminary Christian Studies; COS Completed

APPTS: 2012 Minister, Discipleship, Monterey; 2016 Grassy Cove; 2018 Retired

**HALL, ELIZABETH H. (FD)***Coordinator, New Church Development, Providence*

1015 Windtree Trce, Mount Juliet, TN 37122-2388 PH: O: (615) 340-7168 H: (615) 754-7470

Email: elizabeth.hall60@gmail.com

DM: 1990; FD: 2003; FM: 2003

ED: Indiana University, Bloomington BS; Asbury Theological Seminary MA

APPTS: 1987 Norcross (GA); 1996 Adult Teaching & Learning Resources, UM Publishing; 1997 Curriculum Sales, United Meth Pub House (Cumb); 2017 Coordinator, New Church Development, Providence

**HALL, HESS "DOC" (SY)***Greenwood Chg.*

1103 Greenwood Rd, Charlotte, TN 37036-5108 PH: O: (615) 340-7288 (Spouse: Karen)

Email: hhall@upperroom.org

SY: 2014

ED: Candler COS Complete

APPTS: 2014 Greenwood Chg.

**HALL, MARK MICHAEL (SY)**

128 N Point Cir N, Shelbyville, TN 37160-7423 PH: O: (931) 685-0543 H: (931) 685-0543 (Spouse: Susan)

Email: markhall007@bellsouth.net

SY: 2003

APPTS: 1997 Shiloh/Mt. Lebanon; 2002 Ransom

**HALL, REGINA J. (FE)***Donelson Heights*

84 Fairway Dr, Nashville, TN 37214-2145 PH: O: (615) 883-6103

Email: rhall0783@gmail.com

PE: 2004; FE: 2007

ED: TTU BS; MTSU MS; Memphis Theological Seminary MDiv

APPTS: 2001 Associate Pastor, Youth Ministry, Grace; 2004 Associate Pastor, Springfield First; 2005 Asbury-Mt. Carmel; 2013 Pleasant View; 2016 Donelson Heights

**HALL, SHERYL (PL)***Liberty*

1096 Gladeville Rd, Mount Juliet, TN 37122-4317 PH: C: (615) 438-4229

Email: sheryl.hall@tnumc.com

SY: 2012; PL: 2014

ED: Tennessee Tech University BS

APPTS: 2012 Pleasant Grove (Robertson County); 2015 Cedar Grove; 2016 Liberty

**HALLIBURTON, JOHN A. (RE)***Retired*

110 Wild Rose Dr, Crossville, TN 38555-3725 PH: C: (931) 200-6669 (Spouse: Tammy)

Email: brojohn61@gmail.com

LI: 1981; PM: 1986; DO: 1986; FE: 1988; RE: 2016

ED: Volunteer State; Trevecca Nazarene College BA; Vanderbilt Divinity School MDiv; Covington Theological School DMin

APPTS: 1981 Sixty-First-Barth Vernon; 1983 Brewers-Walton's; 1986 Adams; 1990 Wesley Heights-Turkey Creek; 1993 Jamestown-Roanoke; 2001 Winchester First; 2006 Crossville First; 2011 Incapacity Leave; 2011 Medical Leave, Medical Leave (357); 2016 Retired



**HALLIBURTON, THOMAS E. (RE)***Retired*

102 Clifton Ct, Old Hickory, TN 37138-2312 PH: H: (615) 915-4542 (Spouse: Gayle)

Email: gayle.halliburton@comcast.net

PM: 1985; FM: 1987; FE: 1987; RE: 2015

ED: Vanderbilt Divinity School MDiv; University of Maryland BA

APPTS: 1982 Cumberland City Charge; 1987 New Johnsonville-Pisgah; 1991 Livingston-Shiloh; 2001 District

Superintendent, Cookeville District; 2005 McKendree; 2009 District Superintendent, Cumberland District; 2014 Hermitage;

2015 Retired

**HAMBRICK, CHARLES H (RE)***Retired*

314 Cool Springs Blvd Ste 323, Franklin, TN 37067 PH: H: (615) 791-9420 (Spouse: Joy)

Email: charles.h.hambrick@vanderbilt.edu

PM: 1956; DO: 1956; FE: 1960; FM: 1960; FE: 1970; TI: 1970; RE: 1995

ED: Vanderbilt University BA; Drew University MDiv; University of Chicago MA; University of Chicago PhD

APPTS: 1969 Assistant Professor, Department of Religious Studies, Vanderbilt University; 1970 Kingston Springs; 1973

Associate Professor/Religious & Philosophical Studies, Department of Religious Studies, Vanderbilt University; 1994

Professor Emeritus, Vanderbilt University; 1995 Retired

**HAMILTON, KELLI (PE)***Kingston Springs*

368 N Main St, Kingston Springs, TN 37082-9031 PH: O: (615) 952-2481 (Spouse: Levi)

Email: kelli.hamilton@tnumc.com

PE: 2018

ED: Trevecca Nazarene Univ. BA; Vanderbilt Divinity School MDiv

APPTS: 2018 Kingston Springs

**HAN, MOSAE (FE)***Associate Pastor, Fairfield Glade*

231 Westchester Dr, Crossville, TN 38558-8325 PH: O: (931) 484-3473 H: (931) 636-8272 (Spouse: Esther)

Email: mosaeh@gmail.com

PM: 2003; FE: 2007

ED: Georgia State BA; Drew Theological Seminary MDiv; Asbury Theological Seminary MA

APPTS: 2003 Associate Pastor, Nashville Korean; 2006 Decherd; 2009 Saint Andrew Memorial; 2014 Associate Pastor, Fairfield Glade

**HAND, JON (RL)***Bethel (Franklin)*

109 Kelly Dr, Decherd, TN 37324 PH: O: (931) 967-3333

Email: jon\_hand@comcast.net

FL: 2016; RL: 2018

APPTS: 2016 Associate Pastor, Winchester First; 2018 Bethel (Franklin)

**HANDY, STEPHEN (FE)***McKendree*

523 Church St, Nashville, TN 37219-2312 PH: O: (615) 271-2600 H: (615) 315-0115 (Spouse: Shelley)

Email: mckendreestephen@gmail.com

PM: 2003; FM: 2008; FE: 2008

ED: Dillard University BA; Tennessee State University MBA; Vanderbilt Divinity School MDiv

APPTS: 2003 Associate Pastor, Clark Memorial; 2004 Pickett-Rucker; 2004 Director, UM Publishing House; 2009

McKendree

**HARGROVE, ROBERT L., SR. (PL)***Martin's Chapel*

2046 Martins Chapel Church Rd, Springfield, TN 37172-6058 PH: C: (931) 249-5614 (Spouse: Sandra)

Email: Hcatfshr@aol.com

PL: 2006; LI: 2006; FL: 2010; PL: 2018

ED: COS Complete

APPTS: 2004 Standing Rock Chg; 2010 Brewer's-Mallory's; 2012 Southside Charge; 2017 Waynesboro First; 2018 Martin's

Chapel

**HARLAN, GERARD (PL)***Clark*

104 Bernard Dr., McMinnville, TN 37110 PH: O: (931) 473-0807 H: (931) 252-4323 (Spouse: Deborah)

Email: gh977@charter.net

SY: 2011; LI: 2012; PL: 2012

ED: COS 12

APPTS: 2011 Martin's-McDonald's; McDonald's; 2012 McDonald Chapel; 2015 Clark

**HARLOW, JANET DENISE (RE)***Retired*

21 Welch St, Clarksville, TN 37040-6512 PH: C: (931) 841-2803

Email: revpokey@gmail.com

PM: 1989; DO: 1989; FE: 1992; RE: 2009

ED: Austin Peay State University BSED; Austin Peay State University MA; Vanderbilt Divinity School MDiv

APPTS: 1989 Greenville; 1990 Port Royal Circuit; 1994 Homestead-Grassy Cove; 1996 Ethridge-Summertown; 1998

Promise Circuit; 1999 Promise-Glenn's Chapel Circuit; 2000 Asbury-Mt. Carmel; 2002 Brandon's/Friendship/Marble Hill:

Friendship-Marble Hill; 2004 Morton Memorial; 2006 Gilley Hill; 2006 Mt. Pleasant; 2008 Pastoral Counselor, A Place of

Hope Counseling; 2009 Retired

**HARRIS, ANGELA (OE)***Epworth*

4241 Arno Road, Franklin, TN 37064 PH: O: (615) 790-6695

Email: angelaharris@gmail.com

OE: 2018

ED: Tennessee Tech University BA; Wesley Theological Seminary MDiv; Wesley Theological Seminary MTheological

Studies; Wesley Theological Seminary DMin

APPTS: 2018 Epworth

**HARRIS, BERNIE M. (RE)***Retired*

1624 Hwy 48 S, Dickson, TN 37055-4108 PH: H: (615) 446-6789 (Spouse: Pamela)

Email: revbernieharris@yahoo.com

LI: 1968; PM: 1974; DO: 1974; FE: 1981; RE: 2009

ED: Martin College AA; APSU BS; Emory University MDiv

APPTS: 1968 Standing Rock Circuit; 1974 East Hickman; 1976 Watertown-Goodhope; 1980 Neely's Bend; 1981 Leoma

Circuit; 1984 New Prospect-Mars Hill; 1988 Wesley Heights-Turkey Creek; 1990 Friendship-Hillsboro; 1992 Leave of

Absence; 1995 Associate Pastor, Associate, Dickson First; 1996 Nunnally-Kedron; 2003 Bon Aqua-East Hickman Circuit;

2005 McEwen First; 2009 Retired

**HARRIS, CHRISTOPHER PAUL (PL)***Smith's Chapel/Singleton*

3584 Midland Fosterville Rd, Bell Buckle, TN 37020-6049 PH: H: (615) 233-5375 (Spouse: Kelly)

Email: cph0343mpd@gmail.com

PL: 2005; LI: 2005

ED: COS 14

APPTS: 2002 Rover Charge: Maxwell Chapel; 2005 Smith's Chapel/Singleton; 2006 Smith's Chapel/Pleasant Hill/Singleton:

Smith's-Singleton

**HARRIS, JAMES TOMMY (PL)***Zion Hill*

1400 Overlook Cir, Cookeville, TN 38506-5728 PH: H: (931) 261-1463 (Spouse: Robbie)

Email: jharrisengraving@gmail.com

PL: 2000; LI: 2000

ED: John A Gupton College AA; COS 18

APPTS: 2000 Summerfield; 2014 Zion Hill

**HARRISS, HEATHER (FE)***Pastor, Pastoral Care & Sr. Adults, Belmont*

2007 Acklen Ave, Nashville, TN 37212 PH: O: (615) 383-0832 (Spouse: Michael Stephens)

Email: heather@belmontumc.org

OF: 2012; PE: 2014; TI: 2014; FE: 2017

APPTS: 2012 Pastor, Pastoral Care & Sr. Adults, Belmont

**HARRUB, CALVIN "BUD" NELSON, III (RE)***Retired*

5617 Scenic Ridge Dr, Old Hickory, TN 37138-1323 PH: H: (615) 732-5700 (Spouse: Nancy)

Email: harrubs2@comcast.net

LI: 1974; PM: 1975; DO: 1975; FE: 1978; RE: 2003

ED: Peabody College of Vanderbilt University BS; Vanderbilt Divinity School MDiv

APPTS: 1974 Bell Buckle Charge; 1977 Friendship-Hillsboro; 1980 Bellevue; 1983 Cook's; 1986 Associate Pastor, McKendree, Associate; 1988 Leave of Absence; 1989 Triune; 1994 Mt. Pleasant First; 1997 Forest Street; 2003 Retired; 2004 Baker First (W.FL-S.AL); 2005 Chaplain, Hospice (FL); 2007 Liberty

**HARVEY, C. KAYE (RE)***Retired*

2115 NW Diamond Creek Way, Jensen Beach, FL 34957 PH: C: (615) 481-2730 (Spouse: George)

Email: kharveystealers@gmail.com

LI: 2001; PM: 2004; FE: 2007; FM: 2007; RE: 2015

ED: Vanderbilt Divinity School MDiv; Trevecca University BA

APPTS: 2001 Associate Pastor, Berlin Circuit; 2003 Pastor, Congregational Care, Outreach &amp; Missions, Brentwood; 2013 Edgehill; 2015 Retired

**HARVEY, MARY JOE (PL)***Standing Rock Chg: Taylor's Chapel*

106 Charlton St., White Bluff, TN 37187 PH: C: (615) 446-7547

Email: MjwHarvey17@gmail.com

LI: 2018; PL: 2018

APPTS: 2018 Standing Rock Chg: Taylor's Chapel

**HARVEY, SALLY SUE (PL)***Mt. Vernon*

947 Dry Branch Rd, Alexandria, TN 37012-3608 PH: H: (615) 529-2723 (Spouse: Marvin)

Email: sallysue.harvey@tnumc.com

PL: 2003; LI: 2003

ED: COS 19

APPTS: 2003 Blanton's; 2013 Mt. Vernon

**HARWELL-DYE, STACEY (OD)***Pastor, Mission and Outreach, West End*

3125 Noble Valley Drive, Nashville, TN 37214 PH: C: (229) 506-0787

Email: stacey.harwelldye@gmail.com

OD: 2018

APPTS: 2018 Pastor, Mission and Outreach, West End

**HASTON, DONALD (SY)***Claysville-Grassy Cove*

8973 Crossville Hwy., Sparta, TN 38583 PH: C: (931) 248-0889

Email: dhaston40@gmail.com

SY: 2018

ED: Trevecca Nazarene University B.A.

APPTS: 2018 Claysville-Grassy Cove

**HATCHER, ANN (FL)***Associate Pastor, Fayetteville First*

200 Elk Ave N, Fayetteville, TN 37334-3010 PH: O: (931) 433-2251 H: (931) 438-0544 (Spouse: Billy)

Email: ahatcher@fpunet.com

SY: 2008; FL: 2008; LI: 2008

ED: University of Alabama Huntsville BA; University of Alabama Huntsville BS; Alabama A&amp;M MBE; COS 20

APPTS: 2008 Associate Pastor, Fayetteville First

**HATCHER, LINDA (SY)***Wartrace*

702 Cherrywood Ct, Ashland City, TN 37015-2303 PH: O: (615) 643-6502

Email: hatchels57@gmail.com

SY: 2015

APPTS: 2015 Wartrace

**HAWKINS, PAMELA C. (RE)***Retired*

103 Longwood Pl, Nashville, TN 37215-1926 PH: H: (615) 915-1600

LI: 1995; PM: 1996; FD: 1996; FM: 1999; FE: 1999; RE: 2016

ED: Duke University BA; Vanderbilt University MS; Vanderbilt Divinity School MDiv; Columbia Theological Seminary DMin

APPTS: 1995 Associate Pastor, Calvary; 2001 Associate Editor Weavings, GBOD Upper Room; 2004 Associate Director, Duke Divinity School; 2006 Associate Pastor, Belle Meade; 2007 Editor, GBOD Upper Room; 2011 Associate Pastor, Belmont; 2014 Family Leave; 2015 Associate Pastor, Belmont; 2016 Retired

**HAY, SUSAN H. (RD)***Retired*

5026 Chaffin Dr, Nashville, TN 37221-4204 PH: O: (615) 340-7200 H: (615) 662-9364

Email: susanhay@comcast.net

DM: 1978; DM: 1996; TI: 1996; FD: 1999; FM: 1999; RD: 2011

APPTS: 1997 Director, Ministries for Youth, GBOD; 2011 Retired

**HAYES, DANIEL M. (FE)***John Wesley*

901 Benton Ave, Nashville, TN 37204-2001 PH: H: (615) 876-7053 (Spouse: Janice)

LI: 1975; PM: 1985; DO: 1985; FE: 1987

ED: TSU BS; Gammon Theological Seminary MDiv

APPTS: 1978 Murfreesboro Parish; 1981 McMinnville Parish; 1985 Brooks Memorial; 1990 John Wesley; 1999 Gordon Memorial; 2011 Springfield Parish; 2012 John Wesley

**HAYES, JOHNNY (FL)***Pomona*

1450 P.O.W. Camp Road, Crossville, TN 38572 PH: O: (931) 456-3677 H: (931) 456-5712 (Spouse: Linda)

Email: hayes.johnny@gmail.com

SY: 2011; LI: 2012; PL: 2012; FL: 2014

ED: US Navy/Marine Corps School Electronic and Aircraft Avionics; US Navy/Marine Corps School Curriculum

Development; US Navy/Marine Corps School Advanced Instructor; Lipscomb University BA; Candler COS 10 Courses

APPTS: 2011 Mt Olive; 2014 Indian Mound; 2015 New Johnsonville; 2018 Pomona

**HAYNES, CHRISTOPHER A. (FE)***Lexington First UMC*

PO Box 65, Hillsboro, TN 37342 PH: O: (931) 596-3311

Email: haynesca@gmail.com

LI: 1999; PE: 2001; PM: 2001; FM: 2004; FE: 2004

ED: Vanderbilt University B.S.; Vanderbilt University M. Div.; Drew University Ph.D.

APPTS: 1999 Associate Pastor, Fairfield Glade; 2001 Gainesboro; 2006 Student, Drew University; 2010 Huntland/Walnut Grove; 2015 Hillsboro First; 2018 Lexington First UMC

**HAYNES, HOWARD KING (RA)***Retired*

1019 Houston Dr, Murfreesboro, TN 37130-5015 PH: H: (615) 893-4104

LI: 1956; DO: 1974; AM: 1974; RA: 1999

ED: Martin College; MTSU; COS

APPTS: 1957 Chestnut Grove; 1958 Bell Springs Charge; 1960 Hickory Creek Charge; 1962 Lynchburg Circuit; 1963 Bell Springs Charge; 1964 Macedonia-Lincoln; 1966 Diana; 1971 (Mulberry-Harms) Mulberry Circuit; 1994 Leeville; 1995 Rich Valley Charge; 1997 Leave of Absence; 1999 Retired

**HAYS, RITA B. (FD)***Associate Pastor, Matthews Memorial*

300 Anderson Lane, Madison, TN 37115 PH: O: (615) 868-3623 H: (615) 322-0447 (Spouse: Bill)

FD: 2000

ED: Mercer University BA; Southern Baptist Theological Seminary MRE; Scarritt; Louisville Presbyterian Seminary D Min

APPTS: 1988 Associate Pastor, Christ (KY); 1996 Associate Pastor, State Street (KY); 2004 Minister, Children & Families, Christ; 2007 Minister, Congregational Care, Connell Memorial; 2016 Transitional Leave; 2017 Associate Pastor, Matthews Memorial

**HEATHERLY, RYAN (FE)***Associate Pastor, Grace*

2905 N Mount Juliet Rd, Mount Juliet, TN 37122-3041 PH: O: (615) 754-1392 (Spouse: Elizabeth (Beth))

Email: bheather17@yahoo.com

FL: 2014; TI: 2014; PE: 2015; FE: 2018

APPTS: 2014 Choates Creek; 2017 Associate Pastor, Grace

**HEDGLIN, CHELSEY (OP)***Associate Pastor, Crievewood/Glendale*

451 Hogan Rd., Nashville, TN PH: O: (615) 832-2897

Email: chelsey.hedglin@gmail.com

OP: 2018

APPTS: 2018 Associate Pastor, Crievewood/Glendale

**HEMBREE, JOHN WESLEY (RE)***Woodbury*

314 Brentmeade Dr., Murfreesboro, TN 37130 PH: O: (615) 563-2135 H: (615) 542-9372 (Spouse: Linda)

Email: johnwhembree@hotmail.com

LI: 1975; PM: 1984; DO: 1984; FM: 1990; FE: 1990; RE: 2007

ED: Trevecca Nazarene College BA; Vanderbilt Divinity School MDiv

APPTS: 1974 Lovell-Pleasant Grove; 1976 Triune; 1981 Turner's Station-Fairfield; 1983 Bethlehem-Leeville-Hebron; 1985 Leeville-Hebron; 1986 Leeville; 1987 Professor, Trevecca College; 2002 Development Director, GSF & Assoc.,

Development Director; 2007 Retired; 2008 Woodbury

**HEMBREE, JR., FRED B. (RE)***Retired*

2023 Alexander Blvd., Murfreesboro, TN 37130 PH: C: (615) 207-4004 (Spouse: Debra L. Church)

Email: fbhembree@gmail.com

LI: 1974; PM: 1978; DO: 1978; FE: 1981; RE: 2016

ED: Martin College AA; Scarritt College BA; Vanderbilt Divinity School MDiv; Columbia Theological Seminary DMin

APPTS: 1974 Enterprise Circuit; 1975 Oakwood-Forest Grove; 1977 Greenville-Forest Grove; 1980 Associate Pastor, Shelbyville First, Assoc.; 1982 Bellshire; 1986 Hamilton; 1992 Sparta; 1993 Hillcrest; 1996 Old Hickory; 1998 Cornerstone Fellowship; 1999 Associate Pastor, Grace; 2000 St. Mark's; 2010 Springfield First; 2016 Retired

**HENDRICKS, JAMES (FE)***Nolensville First*

P O Box 249, Nolensville, TN 37135 PH: O: (615) 776-2815 (Spouse: Jennifer)

Email: jimmyhendricks.umc@gmail.com

PL: 2009; FL: 2012; PE: 2013; FE: 2016

ED: Middle Tennessee State University BS; Vanderbilt Divinity School MDiv

APPTS: 2009 East Hickman/Little Lot/Mt. Pleasant; East Hickman; 2012 Chapel Hill; 2017 Nolensville First

**HENNESSY, FRANCIS DESALES, III (FE)***Lavergne First*

2323 Avenal Ct, Murfreesboro, TN 37129-6612 PH: O: (615) 793-6631 (Spouse: Judy)

Email: francis.hennessy@tnumc.org

LI: 1997; PE: 2008; PM: 2008; FE: 2010

ED: Middle Tennessee State University BS; Asbury Theological Seminary MDiv

APPTS: 1996 Normandy; 2008 Pelham; 2016 Lavergne First

**HENRY, JACKSON WAYNE (FD)***Director, Music, Discipleship Ministries*

1908 Grand Ave., Nashville, TN 37212 PH: O: (615) 340-7073 (Spouse: Katie)

Email: Jackson.Henry@TNumc.com

PD: 2007; PM: 2007; FD: 2010

ED: Tennessee Technological University BM; Perkins School of Theology, Southern Methodist University MSM

APPTS: 2007 Minister, Music and Worship, St. Mark's; 2015 Director, Music, Discipleship Ministries

**HEREFORD VOORHEES, KAY (FE)***Ruth Ensor*

306 Bridgeway Ave., Old Hickory, TN 37138 PH: C: (615) 310-9290

Email: kherefordv@gmail.com

PM: 1987; DO: 1987; FM: 1990; FE: 1990

ED: Lambuth BA; Vanderbilt Divinity School MDiv

APPTS: 1988 Associate Pastor, Sixty-First-Barth Vernon; 1989 Sixty-First Avenue; 1992 Associate Pastor, Madison St.; 1996 Stripling Chapel, (N GA); 1999 Associate Pastor, West End; 2007 Family Leave; 2008 Cornerstone; 2012 Ruth Ensor

**HERNANDEZ, CLAUDET (PL)***Summerfield-Shipley: Shipley*

206 W. Bryant St., Smithville, TN 37166 PH: C: (256) 631-5694

Email: chernandez@drew.edu

SY: 2016; PL: 2018

ED: Drew Theological School MDiv

APPTS: 2016 Summerfield-Shipley: Shipley

**HERNDON, ROBERT (PL)***Cumberland City Charge*

4200 Sheeks Cir, Palmyra, TN 37142-2066 PH: C: (931) 216-0098 (Spouse: Lee Ann)

Email: whataboutbob1955@yahoo.com

SY: 2011; PL: 2013

ED: Lambuth 1973-1975; Scarritt College 1977-1979 Year==; APSU BS; TSU M.Ed

APPTS: 1977 Owen's Chapel Charge; 2011 Cumberland City Chg.: Cumberland City; 2015 Cumberland City Charge

**HERRING, J. THOMAS (RL)***Lynnville*

PO Box 127, Lynnville, TN 38472 PH: O: (931) 527-0040 (Spouse: Joyce)

Email: Lynnvillepastor@gmail.com

LI: 1995; FL: 1997; RL: 2018

ED: COS Completed

APPTS: 1995 Berlin Circuit; 1997 Bon Aqua-East Hickman Circuit; 2003 Friendship-Hillsboro Charge; 2005 Hillsboro; 2018 Lynnville

**HESSON, DAVID (FD)***Minister, Discipleship, Lebanon First*

415 W Main St, Lebanon, TN 37087-3501 PH: O: (615) 444-3315 (Spouse: Kathy)

Email: bucky.hesson@tnumc.com

PD: 2006; PM: 2006; FD: 2009

APPTS: 2006 Minister, Discipleship, Lebanon First

**HEWGLEY, J. HAP (RE)***Retired*

PO Box 56, Dawson Springs, KY 42408 PH: C: (615) 423-5038 (Spouse: Barbara)

Email: haphewgley@msn.com

LI: 1995; PM: 1999; FD: 1999; FM: 2002; FE: 2002; RE: 2017

ED: UT; Columbia State; Trevecca Nazarene University BA; Vanderbilt M Div

APPTS: 1997 Associate Pastor, Old Hickory; 1999 Cairo/Castalian Springs; 2000 Greenbrier; 2006 Bethpage; 2008 Pastor, Centerville-Shipp's Bend; 2010 Cross Plains; 2012 Hamilton; 2012 Hamilton; 2015 Arlington; 2017 Retired

**HICKERSON, WILLIAM S. (SY)***Chappell Memorial-Bethel*

4630 Highway 13 S, Linden, TN 37096-4203 PH: H: (931) 589-5639

Email: stevieh@tds.net

SY: 2014

APPTS: 2014 Chappell Memorial; 2017 Chappell Memorial-Bethel

**HICKS, BRIAN A. (OE)***Harvest Hands, Brentwood*

155 B Old Hermitage Ave, Nashville, TN 37210 PH: O: (615) 373-3663 (Spouse: Courtney)

Email: brian@harvesthandscdc.com

PE: 2007; OE: 2008

ED: University of Kentucky BA; Louisville Presbyterian Seminary MDiv

APPTS: 2001 Marcus Lindsey (KY); 2003 Associate Pastor, Mosaic UMC (KY); 2006 West End Ministries (KY); 2007 Harvest Hands, Brentwood

**HICKS, NEELLEY (FD)***Director, Harper Hill Global*

4838 Old Hickory Blvd, Nashville, TN 37218-4015 PH: C: (615) 260-6945 (Spouse: Robby)

Email: nneelley@gmail.com

PD: 2004; FD: 2007

ED: Belhaven College BS; Vanderbilt Divinity School MDiv

APPTS: 2004 Minister, Discipleship, Hillcrest; 2007 Special Projects Manager, Rethink Church, UMC; 2017 Director, Harper Hill Global; 2018 Associate Pastor, Glencliff

**HILL, A. LYNN (RE)***Retired*

1168 Glenbrook Dr, Franklin, TN 37064-2961 PH: H: (615) 599-1983 (Spouse: Susan)

Email: a.lynn.hill2018@gmail.com

PM: 1975; DO: 1975; FM: 1978; RE: 2018

ED: University of Tennessee Knoxville BA; Vanderbilt Divinity School MDiv; Aquinas Junior College AS; Vanderbilt Divinity School DMin

APPTS: 1974 Associate Pastor, Meridian Street, Assoc.; 1975 Associate Pastor, Donelson Heights, Assoc.; 1977 Associate Pastor, Donelson Heights, Assoc./Chaplain McKendree Manor; 1978 St. Paul's/Chaplain McKendree Manor; 1979 St. Paul's; 1984 Dalewood; 1990 City Road; 1997 District Superintendent, Cumberland District; 2002 Franklin First; 2018

**HILL, DAVID A. (SY)***Keltonburg-Webb's Chapel*

2407 Allen Ferry Rd, Smithville, TN 37166-6314 PH: H: (931) 261-7605

Email: dahill2165@gmail.com

SY: 2003; SY: 2008

ED: Tennessee Technological University BS History; Asbury Theological Seminary MDiv

APPTS: 2003 Associate Pastor, Friendship-Shipley: Friendship; 2009 Overton County Parish: Christ Chapel-Mt. Gilead; 2011 Monterey-Bethlehem: Bethlehem; 2012 Bethlehem; 2017 Keltonburg-Webb's Chapel

**HILL, JOHN (FE)***Blakemore*

116 Golden Meadow Lane, Franklin, TN 37069 PH: O: (615) 297-6519

Email: john@blakemoreumc.org

OP: 2006; OE: 2009; FE: 2012; TI: 2012

ED: University of Richmond BA; Candler School of Theology MDiv

APPTS: 2006 Associate Pastor, Christ (KY); 2008 Co-Pastor, Bethpage; 2010 Associate Pastor, Christ; 2015 Blakemore

**HILL, TED W. (FD)***Minister, Healing and Wholeness, Gallatin First*

149 W Main St., Gallatin, TN 37066 PH: O: (615) 451-0038 H: (615) 452-1192 (Spouse: Cindy)

Email: chill64794@aol.com

PD: 2006; FD: 2009

ED: Peabody MA/EdS; Trevecca BA; UT Medical MD; Garrett Theological Seminary FD

APPTS: 2006 Minister, Healing and Wholeness, Gallatin First; 2006 Director, Healthcare Facilities, Salvus Center; 2015 Fairfield



**HILTON, JERRY M. (RE)***Retired*

1416 Franklin Ave, Nashville, TN 37206-2518 PH: H: (615) 227-6555 (Spouse: Dorothy)

Email: jerhil@comcast.net

LI: 1952; PM: 1959; DO: 1962; FE: 1964; FM: 1964; RE: 2000

ED: Millsaps College BA; St. Lukes School of Theology, The University of the South BD

APPTS: 1956 Lorman Charge (MS); 1959 Forest Mill; 1960 Morton Memorial; 1965 Antioch Charge; 1968 West Nashville; 1974 Associate Pastor, Andrew Price; 1975 Tulip Street; 1978 Director, Urban Ministries; 1992 Nancy Webb Kelly; 1994

Executive Director, Urban Ministries; 2000 Retired

**HINDS, SHAUN (SY)***Clarkrange*

1283 Clear Creek Road, Crossville, TN 38571 PH: C: (931) 335-1133

Email: hindssm@outlook.com

SY: 2016

APPTS: 2016 Clarkrange-Dorton: Clarkrange; 2017 Clarkrange

**HINKLE, LYNN S. (RE)***Retired*

1102 Latimer Ln, Hendersonville, TN 37075-8768 PH: H: (615) 824-7351 (Spouse: Dee)

Email: lynn.hinkle@att.net

LI: 1995; PM: 2000; FD: 2000; FM: 2003; FE: 2003; RE: 2010

ED: Peabody College of Vanderbilt University BS; Vanderbilt Divinity School M Div

APPTS: 1997 Pleasant Grove-Salem; 1999 Forest Grove; 2003 Associate Pastor, Hendersonville First; 2010 Retired

**HINTON, RICHARD V. (RE)***Retired*

311 E. Deer Creek Drive, Crossville, TN 38571 PH: C: (931) 235-7707 (Spouse: Thelma)

Email: dickie\_hinton@hotmail.com

PM: 1979; DO: 1979; FM: 1981; FE: 1981; RE: 2018

ED: Martin College AA; Austin Peay State University BS; Vanderbilt Divinity School MDiv

APPTS: 1978 Cedar Hill; 1981 New Chapel-Palestine; 1985 Monterey-Bethlehem; 1986 Monterey; 1991 Minister of Program, Cookeville, First; 1995 Leave of Absence; 1998 Honorable Location; 1999 Byrdstown-Lovelady; 2007 Director, Director of Camp and Retreat Ministries; 2012 Director, Camp & Retreat Ministry; 2018 Retired

**HITZ, JOHN R. (RL)***Pleasant Grove (Wilson County)*

PO Box 959, Mt. Juliet, TN 37121 PH: H: (615) 754-7053 (Spouse: Diane)

Email: john.hitz@tnumc.com

LI: 1995; PL: 2004; RL: 2013

ED: University of Maryland-College Park BS; University of North Carolina-Chapel Hill PhD; COS 8

APPTS: 2003 Mt. Lebanon; 2012 Pleasant Grove (Wilson County)

**HIX, KENNY B. (PL)***Neptune-Clifton/Simpkins*

3678 Heads Church Rd, Cedar Hill, TN 37032-5506 PH: H: (615) 598-5152

Email: hixb@aol.com

SY: 2013; LI: 2014; PL: 2014

APPTS: 2013 Neptune-Clifton/Simpkins: Simpkins; 2017 Neptune-Clifton/Simpkins

**HOFFMAN, JUDITH K. (FE)***East End*

1210 Holly Street, Nashville, TN 37206 PH: O: (615) 227-3272 (Spouse: Matt Dennis)

Email: judi@eastendumc.org

PM: 1991; DO: 1991; FM: 1994; FE: 1994

ED: University at Denver BA; Vanderbilt Divinity School MDiv

APPTS: 1991 Associate Pastor, Crossville First; 1993 Associate Pastor, West End; 1999 Family Leave; 2002 Associate Pastor, Bethlehem; 2004 Pastor, Edgeland; 2013 East End (currently); 2016 Aldersgate (one year)

**HOGG, ROBERT L. (RE)***Retired*

2674 Rivermont Cir, Kingsport, TN 37660-2395 PH: O: (423) 245-1542 (Spouse: Charlene)

Email: rhoggsr@charter.net

PM: 1981; DO: 1981; FM: 1985; FE: 1985; RE: 2014

ED: Tennessee State University BS; Gammon Theological Seminary/ITC MDiv; United Theological Seminary DMin

APPTS: 1982 Washington Hills (HOL); 1983 Chattanooga Urban Ministry/First Centenary Inner City Ministry/Washington

Hills (HOL); 1985 John Wesley; 1990 Student, Student, Methodist Hospital; 1991 Bethel Memphis (MEM); 1991 Chaplain,

Federal Corrections Institute - Ashland (KY); 1992 Chaplain, Federal Corrections Institute - Manchester (KY); 1995

Chaplain, Federal Medical Center - Lexington (KY); 1998 Chaplain, Federal Corrections Institute - Memphis; 2004 Chaplain,

Federal Bureau of Prisons; 2011 Transitional Leave; 2012 Springfield Parish; 2013 Leave of Absence; 2014 Retired

**HOLLIMAN, BRAD H. (FE)***Gladeville*

119 Stonefield Drive, Mt. Juliet, TN 37122 PH: O: (615) 444-0566 (Spouse: Lori)

Email: rev.bradholliman@gmail.com

FM: 2005; OE: 2007; FE: 2012; TI: 2012

ED: Pfeiffer University BA; Asbury Theological Seminary M Div

APPTS: 2007 Pastor, Coleman Memorial; 2010 Minister, Family Ministries, Hendersonville First; 2014 Greenville; 2018

Gladeville

**HOLLIMAN, LORI (FD)***Transitional Leave*

119 Stonefield Dr, Mount Juliet, TN 37122-7130 PH: C: (615) 878-0006 (Spouse: Brad)

Email: lori.holliman@tnumc.com

OP: 2007; PD: 2007; OD: 2012; FD: 2015; TI: 2015

ED: B.S. MTSU; M.Div. Asbury Theological Seminary

APPTS: 2007 Minister, Youth & Children, E.End-Fall Rvr-Pleasant Rdg: East End; 2012 Director, Youth Ministries, City

Road Chapel; 2015 Transitional Leave; 2016 Minister, Youth & Outreach, Greenville; 2018 Transitional Leave

**HOLLIS, DAVID (OE)***Campus Minister, Wesley Fellowship - Belmont University*

PO Box 120098, Nashville, TN 37212-0098 PH: O: (615) 593-7840 (Spouse: Katie)

Email: david.hollis@tnumc.com

OE: 2014

ED: Duke Divinity School MDiv; Lambuth University BA

APPTS: 2014 Campus Minister, Wesley Fellowship - Belmont University

**HOLTON, TIMOTHY (SY)***Berlin Circuit*

PO Box 309, Lynchburg, TN 37352 PH: O: (615) 484-7588 H: (931) 581-7548

Email: timothy.holton@tnumc.com

SY: 2018

APPTS: 2018 Berlin Circuit

**HONG, HYEON SIK (FE)***White Bluff-Burns*

PO Box 75, White Bluff, TN 37187-0075 PH: O: (615) 797-3355 (Spouse: Young Suk)

Email: hyeonsikhong@yahoo.com

PM: 1994; DO: 1994; FM: 1996; FE: 1996

ED: In Ha University BS; Yon Sei University BA; Yon Sei Graduate School MTh; Garrett Evangelical Theological Seminary

MDiv; Vanderbilt Graduate School MA; Trinity Theological Seminary DMin; Christian Theological Seminary PhD

APPTS: 1993 The First Korean UMC of KY; 1994 Pegram; 1997 Associate Pastor, Hendersonville First; 2000 Tulip Street;

2003 Hickory Bend; 2007 Matthews Memorial-Neely's Bend: Matthews; 2010 Glencliff; 2014 White Bluff-Burns

**HOOK, ANNE B. (OD)***Minister, Music, Christ*

508 Franklin Rd, Franklin, TN 37069-8200 PH: O: (615) 790-2112 H: (615) 791-5618 (Spouse: Dave)

Email: MAnneHook@gmail.com

DM: 1989; PM: 1997; OD: 2000

APPTS: 1988 Minister, Music, Dumas, AR; 1990 Minister, Music, Staff, Memphis Emmanuel (MEM); 1994 Director,

GBOD; 1999 Minister, Music, Christ

**HOPKINS, CHARLES (PL)***Fountain Grove-Mt. Carmel*

1317 Petty Rd., Manchester, TN 37355 PH: C: (619) 729-3405 (Spouse: Shirley)

Email: bashert10@aol.com

PL: 2016

APPTS: 2016 Fountain Grove-Mt. Carmel

**HOPKINS, ROY A. (PL)***Blanton's*

2314 Mingo Rd, Winchester, TN 37398-3631 PH: O: (931) 393-6321 H: (931) 967-0241

Email: hopkins4795@bellsouth.net

PL: 2004; LI: 2004; DI: 2016; PL: 2017

ED: Middle Tennessee State University BBA

APPTS: 2003 Brandon's/Friendship/Marble Hill: Friendship-Marble Hill; 2005 Friendship/Marble Hill; 2017 Blanton's

**HOPPUS, JAY (RE)***Retired*

7069 Old Zion Road, Columbia, TN 38401-6026 PH: H: (931) 379-4776

Email: jhoppus28@gmail.com

LI: 1974; PM: 1976; DO: 1976; FE: 1978; FM: 1978; RE: 2002

ED: Luther College (IA) BA; Vanderbilt Divinity School MDiv

APPTS: 1974 Sixty-First St.; 1975 Baldwin-Monmouth (IA); 1977 Oelwein-Hazleton-Stanley (IA); 1979 Chaplain, U.S.

Navy NMCB-4 Port Hueneme, CA; 1981 Chaplain, U.S. Navy, Oak Knoll Hospital Oakland, CA; 1983 Chaplain, U.S. Navy,

NAS Agana, Guam; 1985 Chaplain, U.S. Navy Naval Station Charleston, SC; 1988 Associate, Hermitage; 1993 Cannon-

Singleton; 1995 Riverside; 2000 Westland; 2002 Retired; 2003 Berlin Circuit; 2003 Farmington; 2004 SY, Enterprise Circuit;

2006 Farmington; 2009 Porter's Chapel

**HORNBY, DENNA (FL)***Monterey*

124 N. Holly St., Monterey, TN 38574 PH: O: (931) 839-2597

Email: denna.hornby@tnumc.com

FL: 2015

ED: University of Tennessee B.A. Psychology; COS 10

APPTS: 2015 Associate Pastor, Cookeville First; 2015 Pastor, Connect and Transform Ministries, Hermitage; 2017 Monterey

**HORNE, PHILLIP H. (RE)***Retired*

2111 River Chase Dr, Murfreesboro, TN 37128-4800

PM: 1967; DO: 1967; FE: 1969; RE: 1995

ED: East Tennessee State University BS; Peabody College BMus/MMus; Vanderbilt Divinity School MDiv

APPTS: 1967 Gladeville; 1970 Westland; 1971 Pennington; 1976 Carthage First; 1980 Bethlehem (Franklin); 1984 Dickson

First; 1986 Murfreesboro First; 1989 Inglewood; 1995 Retired

**HUBBARD, JOAN (RL)***McEwen First*

210 Long St E, McEwen, TN 37101-4744 PH: O: (931) 582-6287 (Spouse: Carl)

Email: joanhubbard@bellsouth.net

SY: 2003; LI: 2004; PL: 2004; FL: 2006; LPWA: 2013; FL: 2013; RL: 2015

ED: COS Completed

APPTS: 2003 Liberty; 2006 Cedar Hill-Porter's Chapel; 2011 Hickory Point; 2013 McEwen First

**HUGHES, JAMES GORDON, JR. (FE)***Belle Meade*

121 Davidson Rd, Nashville, TN 37205 PH: O: (615) 352-6210 (Spouse: Tari)

Email: jim@bellemeadeumc.org

LI: 1976; PM: 1979; FM: 1982; FE: 1982

ED: Vanderbilt Divinity School MDiv; Athens State College BS; Columbia Theological Seminary DMin; Martin College AA

APPTS: 1975 Prospect-Bethel Charge; 1978 Gordonsville-Lancaster-Temperance Hall; 1981 Algood; 1984 Associate Pastor,

Hendersonville First; 1986 Associate Director, CCOM; 1995 Bethlehem; 2003 Columbia First; 2009 Forest Hills; 2016 Belle

Meade

**HUMSTON, RICHARD (OR)***Dunn*

399 Addison Ln, Lawrenceburg, TN 38464-4358 PH: H: (931) 766-3077 (Spouse: Winona)

Email: Humston@hotmail.com

OR: 2010; OR: 2012; OR: 2018

ED: Trevecca Nazarene College BA; Nazarene Theological Seminary MDiv; Rollins College MAT

APPTS: 2011 West Point; 2014 Antioch-Dunn; 2015 Dunn; 2018 Dunn

**HUNTER, LARRY W. (FE)***District Superintendent, Stones River District*

319 Hickerson Dr., Murfreesboro, TN 37129 PH: O: (615) 893-5886 (Spouse: Debbie)

Email: chip.hunter@tnumc.com

LI: 1996; PM: 1998; FD: 1998; FE: 2000

ED: University of South Florida BS; Asbury Theological Seminary MDiv

APPTS: 1996 Associate, Normandy-Rowesville, 1997 Associate, Murfreesboro First; 1997 Associate Pastor, Murfreesboro

First; 2001 Hohenwald First; 2005 Epworth; 2014 Columbia First; 2018 District Superintendent, Stones River District

**HUTCHINSON, G. DON (FE)***Hendersonville First*

217 E Main St, Hendersonville, TN 37075-2543 PH: O: (615) 824-8725 (Spouse: Jill)

Email: don.hutchinson@tnumc.com

DO: 1987; PM: 1987; FE: 1989

ED: Mississippi State University BBA; Asbury Theological Seminary M Div

APPTS: 1986 Asbury-Mt. Carmel; 1987 Waverly Circuit & Associate, Waverly First; 1988 Christ, McMinnville; 1996

Woodbine; 1999 Connell Memorial; 2002 Springfield First; 2010 Hendersonville First

**HUTSON, CARL THOMAS (RL)***Saundersville*

1107 Lochland Dr, Gallatin, TN 37066-5747 PH: H: (615) 824-3460 (Spouse: Cara Alexander)

Email: tom.hutson@tnumc.com

PL: 2009; RL: 2016

ED: Austin Peay State University BS; Middle Tennessee State University MST; Peabody-Vanderbilt PhD; COS 1

APPTS: 2009 Saundersville

**HWANG, SEONWOONG (PE)***Minister, Education, Nashville Korean*

916 Old Hickory Blvd., Brentwood, TN 37027-4224 PH: O: (615) 373-0880 (Spouse: Jae Yeon Baik)

Email: exousiateknou@gmail.com

PL: 2014; FL: 2016; PE: 2017

APPTS: 2014 Minister, Education, Nashville Korean; 2016 Minister, Education, Nashville Korean

**HYNSON, LAURIE (PL)***Associate Pastor, Congregational Care, Madison Street*

285 Bellshire Dr., Clarksville, TN 37043 PH: O: (931) 647-0221

Email: emmiehyn@yahoo.com

LI: 2010; FL: 2013; PL: 2015

ED: University of Kentucky BS Nursing; Vanderbilt Divinity School MDiv

APPTS: 2013 Clarksville First; 2013 Associate Pastor, Congregational Care, Madison Street

**IRVIN, MARK W. (OE)***Lewisburg First*

325 W Church St, Lewisburg, TN 37091-2729 PH: O: (931) 359-3919 H: (931) 359-5438 (Spouse: Amy)

Email: mark@lewisburgfumc.org

PM: 1984; DO: 1984; FM: 1986; OE: 2008

ED: Central Bible College BA; Emory University MDiv

APPTS: 1982 Pastor, St. James Hogansville Georgia; 1984 Oakland-Palma (MEM); 1985 Associate Pastor, Associate, Whitehaven (MEM); 1990 Associate Pastor, Associate, Germantown (MEM); 1994 Munford (MEM); 1999 Covenant (MEM); 2004 Grace (MEM); 2007 Associate Director, Conference Connectional Ministries (MEM); 2008 Lewisburg First

**JACKSON, EUGENE (SY)***Sailor's Rest*

1224 Antioch Rd, Clarksville, TN 37040-7108 PH: H: (931) 645-9470

SY: 2018

APPTS: 2018 Sailor's Rest

**JACKSON, THOMAS ALEX (FE)***Bethpage*

3140 Hwy 31 East, Bethpage, TN 37022-9117 PH: O: (615) 841-3761 (Spouse: Erin)

Email: heyalexjackson@gmail.com

LI: 1995; PM: 2001; FE: 2005

ED: Lambuth University BA; Vanderbilt Divinity School MDiv

APPTS: 1995 Associate Pastor, Lebanon First; 2000 Barth Vernon; 2005 McKendree Memorial; 2011 Barth Vernon; 2018 Bethpage

**JACOB, JEFF (AM)***Loretto*

PO Box 177, Loretto, TN 38469 PH: H: (931) 853-4893

Email: jacobhouse100@gmail.com

FL: 2004; FL: 2004; LI: 2004; PE: 2007; AM: 2011

ED: University of Arkansas BS; Asbury Theological Seminary MDiv

APPTS: 2004 Associate Pastor, Columbia First; 2009 Craft Memorial; 2014 Loretto

**JAMES, EDWARD C., JR. (HR)***Retired*

9 Crabtree Cir, Hancock, ME 04640-3540 PH: H: (207) 422-9193

Email: tiffinjames@gmail.com

LI: 1988; PM: 1993; DO: 1993; FE: 1995; HN: 2001; HR: 2010

APPTS: 1988 New Bethel (MEM); 1989 Edith (MEM); 1991 Paran; 1992 Salem; 1996 Leave of Absence; 2010 Retired

**JAMES, ROBERT D. (PL)***St. John*

1511 N Highland Ave, Murfreesboro, TN 37130-2204 PH: O: (615) 273-2696 (Spouse: Barbara)

Email: robertjames.20bills@gmail.com

PL: 2004; LI: 2004

ED: Fisk University BSc; Middle Tennessee State University MS; COS 23

APPTS: 2002 St. John

**JAMES, VALARIE (PL)***Scottsboro*

202 Shady Hill Rd., Dickson, TN 37055 PH: H: (615) 428-7787

Email: Valarie.James@centerstone.org

PL: 2017

ED: APSU BS

APPTS: 2017 Scottsboro

**JAMIESON, PHILIP (FE)***President/CEO, United Methodist Foundation for the Memphis and Tennessee Conference*

304 S Perimeter Park Dr Ste 3, Nashville, TN 37211-4167 PH: O: (615) 259-2008 (Spouse: Janet)

Email: phil.jamieson@umfmc.org

OE: 2013; FE: 2016; TI: 2016

APPTS: 2013 President/CEO, United Methodist Foundation for the Memphis and Tennessee Conference

**JANES, CAROL (RP)***Retired*

505 Burns Rd, Shelbyville, TN 37160-5718 PH: C: (931) 224-1594  
Email: maplehaven@icloud.com  
SP: 1993; PM: 1994; RP: 2015  
APPTS: 1998 Walkers-Lutons; 2000 Incapacity Leave; 2015 Retired

**JARED, ROBERT J. (FE)***Lynchburg First*

65 Mechanic Street N., Lynchburg, TN 37352 PH: O: (931) 759-7165 (Spouse: Margi)  
Email: bob.jared@tnumc.com  
LI: 2003; PE: 2011; FE: 2014  
ED: Trevecca Nazarene College BA; Scarritt College MA; Nazarene Theological Seminary MDiv; Southern Baptist Theological Seminary PhD  
APPTS: 2001 Gideon-Woodland Street: Gideon; 2007 Hillsboro First; 2015 Gladeville; 2018 Lynchburg First

**JARRELL, MAGGIE (PD)***Minister, Children & Families, West End*

2200 West End Ave, Nashville, TN 37203-5204 PH: O: (615) 373-3663  
Email: maggiejarrell86@gmail.com  
PD: 2017  
APPTS: 2017 5th & 6th Grade Minister, Brentwood; 2018 Minister, Children & Families, West End

**JOHNSON, BO (FL)***Fairfield*

909 Fairfield Rd, Westmoreland, TN 37186 PH: H: (615) 325-0074 (Spouse: Amy)  
Email: bo.johnson@tnumc.com  
FL: 2011  
APPTS: 2011 Shawnettee; 2013 Leeville; 2015 Fairfield

**JOHNSON, CHARLES VANCE (RE)***Retired*

PO Box 49452, Cookeville, TN 38506-0452 PH: H: (931) 498-5879 (Spouse: Barbara Sims)  
Email: c\_vance\_johnson@hotmail.com  
PM: 1990; FE: 1992; TI: 2007; RE: 2010  
ED: Gardner Webb University BA; Southeastern Baptist Theological Seminary M. Div; Southeastern Baptist Theological Seminary D. Min.; Memphis Theological Seminary Methodist Studies  
APPTS: 1990 Chaplain, Methodist Health Systems (MEM); 1993 Chaplain, Methodist Hospice; 1998 Algood; 2010 Retired

**JOHNSON, DAVID W. (PE)***Chapel Hill*

P O Box 246, Chapel Hill, TN 37034 PH: O: (931) 364-2310 H: (931) 364-2315 (Spouse: Carmen)  
Email: david.johnson@tnumc.com  
PL: 2012; FL: 2015; PE: 2016  
ED: TN Tech University - Cookeville, TN BS in Pshchology; Asbury Seminary Seminary  
APPTS: 2012 Associate Pastor, Hamilton; 2012 Associate Pastor, Hamilton; 2015 Arlington; 2017 Chapel Hill

**JOHNSON, DICKIE W. (RA)***Chestnut Mound*

2131 Swindell Hollow Rd, Lebanon, TN 37090-7115 PH: H: (615) 444-4040 (Spouse: Dolores)  
Email: dickie92239@aol.com  
LI: 1972; AM: 2002; RA: 2008  
ED: Volunteer State; UT-Knoxville; COS Emory University Completed; Cambridge State University BS  
APPTS: 1968 Old Union-Pleasant Grove; 1969 Cairo-Castalian Springs; 1985 Discontinued; 1997 Gordonsville-Temperance Hall-Lancaster; 2008 Retired; 2011 Chestnut Mound-Elmwood-Mt Zion: Chestnut Mound; 2012 Chestnut Mound

**JOHNSON, EDWARD V. (SY)***Slater's*

5448 Vanderbilt Rd, Old Hickory, TN 37138-1111 PH: H: (615) 758-8859 (Spouse: Sue)

Email: ed.johnson@tnumc.com

SY: 2009; PL: 2010; SY: 2014

ED: Bradley University, Peoria Illinois BA; Bradley University, Peoria Illinois BA; Mississippi College, Clinton Mississippi M.Edu; Mississippi College, Clinton Mississippi M.Edu; George Peabody College of Vanderbilt University D.Edu; George Peabody College of Vanderbilt University D.Edu

APPTS: 2009 Associate Pastor, Slater's; 2014 Slater's

**JOHNSON, JAMES CARMACK, JR. (FE)***Gallatin First*

149 W Main Street, Gallatin, TN 37066 PH: O: (615) 452-1922 (Spouse: Carol)

Email: james.johnson@tnumc.com

LI: 2002; FL: 2006; PE: 2009; FE: 2012

ED: Tennessee Technological University BS; Memphis Theological Seminary MDiv

APPTS: 2002 St. Andrew; 2006 Associate Pastor, Crossville First; 2009 Monterey-Bethlehem; 2011 Monterey-Bethlehem: Monterey; 2012 Monterey; 2013 McMinnville First; 2016 Gallatin First

**JOHNSON, JOEL (PL)***Smith's Chapel-Campground*

599 Rose Hill Rd, Red Boiling Springs, TN 37150-3840 PH: C: (931) 704-3178 (Spouse: Lillian)

Email: joel.johnson@tnumc.com

SY: 2009; PL: 2010

ED: COS Completed; Grand Canyon University BA

APPTS: 2009 Liberty; 2012 Westmoreland/Pleasant Grove: Pleasant Grove; 2014 Haysville-Sadler's; 2015 Smith's Chapel-Campground

**JOHNSON, JOSEPH (PL)***Bethlehem*

422 Cobblestone Way, Mount Juliet, TN 37122-7125 PH: O: (615) 653-4247 (Spouse: Brittany)

Email: brotherjoe@hotmail.com

LI: 2012; PL: 2012

ED: Gallatin High School Graduated; Cumberland University BS

APPTS: 2012 Granville; 2017 Bethlehem

**JOHNSON, LANNY RAY (SY)***Morrison-Bascom*

120 S Mill St, Morrison, TN 37357-7646 PH: H: (931) 212-1658 (Spouse: Sandra)

Email: ljohnson37357@gmail.com

SY: 2012

ED: Elkin High School Graduated; Campbell University BA; Memphis Theological Theology

APPTS: 2012 Morrison-Bascom

**JOHNSON, LINDA J. (RE)***Retired*

867 Clay Plce, Spring Hill, TN 37174 PH: C: (615) 974-4616

Email: ljj.retired@gmail.com

PM: 1976; DO: 1976; FM: 1980; FE: 1980; RE: 2012

ED: Middle Tennessee State University BS; Vanderbilt Divinity School MDiv

APPTS: 1979 Walnut Grove; 1983 Associate Pastor, Belmont; 1986 Assistant Director, Field Education, Vanderbilt Divinity School; 1994 Leave of Absence; 1995 Minister, Development, TN Conference Children's Foundation; 1997 Liberty-Miriam's Promise Minister of Development; 1999 Minister, Older Adults, Belmont; 2012 Retired



**JOHNSON, LOUIS A. (RE)***Retired*

275 Walker St, Manchester, TN 37355-2914 PH: H: (931) 723-4954 (Spouse: Anna)

Email: louisiana4@att.net

LI: 1951; PM: 1954; DO: 1956; FE: 1958; RE: 1992

ED: Vanderbilt Divinity School MDiv; Athens College BA

APPTS: 1951 Athens Circuit; 1954 Stones River; 1957 Rich Valley; 1958 Moss Chapel; 1960 Monroe St.; 1963 Trinity; 1966 Elm Street; 1967 Crossville First; 1974 Connell Memorial; 1977 Savannah First; 1980 Waverly; 1986 Fayetteville First; 1988 Murfreesboro District Superintendent; 1992 Retired; 1999 Bell Springs

**JOHNSON, SUE (RD)***Retired*

5448 Vanderbilt Rd, Old Hickory, TN 37138-1111 PH: H: (615) 758-8859 (Spouse: Edward)

Email: suejohnsonrn@comcast.net

DM: 1998; FD: 2001; RD: 2012

ED: Carl Sandburg College AND; Trevecca Nazarene College BA

APPTS: 1998 Parish Nurse, Hermitage; 2009 Transitional Leave; 2010 Minister, Evangelism & Assimilation, Grace; 2012 Retired

**JOHNSON, THERESA A. (PE)***Pelham*

265 Hilltop Cir, Tullahoma, TN 37388-7955 PH: C: (931) 224-8864

Email: umcjohnson@icloud.com

FL: 2017; PE: 2017

ED: Univ. of Evansville Bachelor of Science; Purdue Wuniversity Master Science; Asbury Seminary M.Div.

APPTS: 2017 Pelham

**JONES, ADAM CRANE (FD)***Pastor, Student Ministries, Brentwood*

309 Franklin Road, Brentwood, TN 37027 PH: O: (615) 324-7259

Email: ajones@bumc.net

PD: 2015; FD: 2018

APPTS: 2015 Pastor, Missions & Operations, Brentwood; 2018 Pastor, Student Ministries, Brentwood

**JONES, ADRIAN W. (RE)***Retired*

6003 Trotwood Ln, Spring Hill, TN 37174 PH: H: (615) 598-4128 (Spouse: Betty)

Email: adrianwjones1955@yahoo.com

DO: 1984; PM: 1984; FE: 1990; FM: 1990; RE: 2000

ED: Trevecca University BS; Samford University MA; Louisville Presbyterian MDiv; Asbury Seminary DMin

APPTS: 1983 Market St. (LOU); 1985 Faith (LOU); 1987 Salvation Army/Pegram; 1994 Associate, Hermitage; 1999 Old Hickory; 2000 Pleasant Grove (Wilson County); 2000 Retired; 2008 Senior Minister, Farmington; 2009 Promise Circuit; 2015 Campbellsville

**JONES, CARLISLE (PD)***Deacon, Franklin First*

120 Aldersgate Way, Franklin, TN 37068 PH: O: (615) 794-2734

Email: cjones@franklinfume.org

PD: 2017

APPTS: 2017 Deacon, Franklin First

**JONES, CHELLI (OE)***Johnson's Chapel*

201 High Lea Road, Brentwood, TN 37027 PH: O: (615) 383-8106 (Spouse: Jonathon Deavers)

Email: chellijs@hotmai.com

OE: 2015

APPTS: 2015 Johnson's Chapel

**JONES, DAVID M. (HR)***Retired*

16144 Pine Dr, Tinley Park, IL 60477 PH: H: (708) 597-9532

Email: quoterev@gmail.com

PM: 1975; DO: 1975; FE: 1978; LA: 1987; HN: 1997; HR: 2009

APPTS: 1974 Douglas Chapel; 1976 Epworth-Peytonsville; 1977 Sango-Bethlehem; 1979 Clifton Circuit; 1980 Rover Charge; 1982 Shawnetee; 1982 Student, Attend School; 1987 Leave of Absence; 2009 Retired

**JONES, JOHN MICHAEL (RE)***Retired*

1021 Wyndham Dr, Gallatin, TN 37066-7492 PH: C: (615) 585-8452 (Spouse: Gaylia Sue)

Email: drjmj2011@comcast.net

LI: 1978; PM: 1979; DO: 1979; FE: 1981; RE: 2014

ED: Vanderbilt Divinity School MDiv; Miami University BA; Covenant Theological Seminary DMin

APPTS: 1997 Manchester First; 2000 Cookeville First; 2003 City Road Chapel; 2006 Arlington; 2007 Smyrna First; 2011 Forest Street; 2011 Palmyra - Cumberland Hts.: Cumberland Hts.; 2013 Mt. Pleasant; 2014 Retired

**JONES, RON (RL)***Lobelville-Buffalo*

315 Lookout Drive, Columbia, TN 38401 PH: C: (931) 215-9394 (Spouse: Betty)

Email: ron1101@hotmail.com

PL: 2004; FL: 2004; RL: 2015

ED: COS Completed

APPTS: 2003 Whitwell Chapel-Howard's Charge; 2004 Linden First-Whitwell; 2007 Pastor, Linden First; 2007 Pastor, Whitwell Chapel; 2009 Pastor, Greenwood-Pleasant Grove; 2010 Campground-Eureka; 2011 Lobelville/Bethel/Warren; 2012 Buffalo; 2017 Lobelville-Buffalo

**JONES, SHIRLEY MAJORS (RE)***Retired*

131 Babb Dr, Joelton, TN 37080-9213 PH: H: (615) 876-6893 (Spouse: Eddie)

Email: shirley131@comcast.net

LI: 1985; DO: 1987; FE: 1991; FM: 1991; RE: 2009

ED: Scarritt College MA; Vanderbilt Divinity School MDiv; Tennessee State University BS

APPTS: 1989 Kynett-Wright's-Burton's; 1990 Braden; 1995 Nancy Webb Kelly; 1995 Director, Community Care Fellowship; 2008 Associate Pastor, Matthews Memorial-Neely's Bend: Matthews; 2008 Springfield Parish; 2009 Retired

**JONES, WILLIAM ALAN (OF)***Key*

314 W Main St., Hartsville, TN 37074 PH: O: (615) 450-5037 (Spouse: Jacqueline)

Email: wajpers1@gmail.com

SY: 2016; OF: 2017

ED: Vanderbilt Divinity School MDiv

APPTS: 2016 Associate Pastor, Pickett-Rucker; 2017 Key

**JORDAN, BENJAMIN T., JR (RE)***Retired*

2150 Golf Club Lane, Nashville, TN 37215 PH: H: (615) 269-8829 (Spouse: Ellen)

Email: ben.jordan@vanderbilt.edu

PM: 1995; DO: 1995; FE: 1999; FM: 1999; RE: 2009

ED: Mercer University BA; Yale University MDiv; Emory University PhD

APPTS: 1978 82 Lobelville-Buffalo; 1993 Liberty-Douglas Chapel; 1995 Ruth Ensor; 1999 Martin's Chapel; 2002 Brewer's-Mallory's; 2004 Family Leave; 2006 Trinity; 2009 Retired; 2010 Trinity

**JOSEPH, SUSHIL (RE)***Retired*

5741 Cedar Ash Crossing, Antioch, TN 37013-2347 PH: H: (615) 641-2077

Email: ursj34@gmail.com

PM: 1987; FE: 1989; RM: 1996; RE: 2000; TI: 2000

APPTS: 1987 Manning (IA); 1990 Cherokee (IA); 1993 Dallas Center (IA); 2000 Associate Pastor, Hamilton; 2000 Retired

**JOWERS, CARL (PL)***Cumberland Furnace Chg.*

255 Whispering Hills Dr., Dover, TN 37058 PH: H: (931) 232-4323 (Spouse: Phoebe)  
Email: pastorcjowers@gmail.com  
SY: 2014; LI: 2016; PL: 2016  
APPTS: 2014 Cumberland Furnace Chg.

**JOWERS, PHOEBE (FL)***Pisgah*

4860 Old State Route 1, New Johnsonville, TN 37134-2333 PH: O: (931) 535-2797 H: (931) 232-4323 (Spouse: Carl)  
Email: pastorphoebe@gmail.com  
LI: 2010; PL: 2010; FL: 2018  
ED: Christian Brothers University BS; Memphis Theological Seminary MDiv; Memphis Theological Seminary DMin  
APPTS: 2010 Standing Rock Chg; 2013 Standing Rock Chg; Taylor's Chapel; 2018 Pisgah

**KANG, HEE JUN (FE)***Nashville Korean*

916 Old Hickory Blvd, Brentwood, TN 37027-4224 PH: O: (615) 373-0880 H: (615) 445-8964 (Spouse: Mi Joong)  
Email: paulkang06@gmail.com  
OE: 1995; FE: 2001; TI: 2001  
ED: Yon Sei University BA; Phillips Seminary MDiv  
APPTS: 2000 Nashville Korean

**KANNON, JAMES C., JR. (RE)***Retired*

5013 Hammersmith Ct, Nashville, TN 37211 PH: H: (615) 781-0946 (Spouse: Terri)  
Email: jimandterril@comcast.net  
LI: 1955; PM: 1960; DO: 1960; FE: 1962; FM: 1962; RE: 2001  
ED: Martin College AA; Emory and Henry College BA; Duke Divinity School BD  
APPTS: 1962 College Grove; 1964 White House-Mt. Pleasant; 1968 Centerville-Shipp's Bend; 1975 Blakemore; 1979 McMinnville First; 1986 Crieveewood; 1995 District Superintendent, Cookeville District; 2001 Retired

**KAYLER, JAMES E. (RE)***Retired*

216 Greenhill Drive, Jackson, TN 38305 PH: H: (940) 293-5061 (Spouse: Jane)  
Email: jekayler@yahoo.com  
LI: 1996; PM: 2002; FE: 2005; RE: 2008  
ED: Carson-Newman College BA; University of Tennessee - Knoxville MM; University of Tennessee - Knoxville EdD;  
Candler School of Theology MDiv  
APPTS: 1996 Goosepond; 1997 Morrison-Bascom; 2002 Cedar Grove (Bedford County); 2004 Waynesboro First; 2008 Retired

**KEELE, CHRIS (SY)***Mt. Zion*

68 Kingwood Dr, McMinnville, TN 37110-4586 PH: H: (931) 473-7603  
Email: keelechris@yahoo.com  
SY: 2009  
APPTS: 2009 Mt. Zion

**KELCHNER, ADAM R. (FE)***Christ*

1553 Eller Drive, Nashville, TN 37221 PH: O: (615) 790-2112 (Spouse: Keeli Lewis)  
Email: adam.kelchner@gmail.com  
FL: 2012; PE: 2013; FE: 2017  
APPTS: 2012 Pastor, Mission and Outreach, Belmont; 2012 Campus Minister, Wesley Fellowship - Belmont University;  
2016 Kingston Springs; 2018 Christ

**KELLER, JACK A, JR (PL)***Bellshire*

1201 Westchester Dr, Nashville, TN 37207-1644 PH: O: (615) 865-2360 (Spouse: Cherie L. Parker)

Email: jackakeller@comcast.net

FL: 2013; PL: 2017

ED: Claremont School of Theology MA; University of Puget Sound BA; Vanderbilt University MA & PhD

APPTS: 2013 Inglewood; 2016 Bellshire; 2016 Inglewood; 2017 Bellshire

**KELLEY, MATTHEW L. (FE)***Director, Louie Connect*

504 Logwood Briar Cir, Brentwood, TN 37027-8268 PH: C: (615) 319-8372 (Spouse: Jessica)

SP: 2004; LI: 2004; FL: 2007; PE: 2009; FE: 2012

ED: Butler University BA; Vanderbilt Divinity School MDiv

APPTS: 2004 Associate Pastor, Crieviewood; 2007 Bethlehem; 2011 Arlington; 2015 Associate Pastor, Christ; 2018 Director, Louie Connect

**KELLEY, STEVE (RA)***Retired*

27 Scott Ave, Crossville, TN 38555 PH: H: (931) 787-7349 (Spouse: Claudia)

Email: brothersteve50@yahoo.com

AM: 1999; RA: 2014

APPTS: 1994 Asbury-Mt. Carmel; 2000 North Clarksville Fellowship; 2002 St. Luke; 2008 Greenville; 2009 Walnut Grove; 2013 Antioch-Dunn; 2014 Family Leave; 2014 Retired

**KELLEY, WAYNE (RA)***Retired*

119 Chandler St, Hohenwald, TN 38462-2311

LI: 1961; DO: 1972; AM: 1972; RA: 2002

ED: COS completed

APPTS: 1961 Mt. Zion-Palestine; 1962 Clifton-Neptune; 1963 Lutts Ct.; 1965 Fuller's-Fall River; 1966 Little Lot Charge; 1968 Loretto; 1971 Collinwood; 1972 Lynnville-Taylor's; 1978 Ethridge-Henryville; 1984 Enterprise Circuit; 1986 Gordonsville-Temperance Hall-Lancaster; 1988 Trinity (Hardin); 1991 Cumberland City Charge; 1992 Santa Fe; 1993 Incapacity Leave; 1994 Incapacity Leave; 2002 Retired

**KELLY, TODD (FE)***Pulaski First*

200 West Jefferson Street, Pulaski, TN 38478 PH: O: (931) 363-2595 (Spouse: Cindy)

Email: tpk4christ@yahoo.com

SP: 2006; LI: 2006; PL: 2009; PE: 2010; FE: 2013

ED: Georgia Institute of Technology BIE; Memphis Theological Seminary MDiv

APPTS: 2006 Associate Pastor, Youth & Mission, New Chapel; 2009 Mt. Pleasant; 2013 College Grove; 2017 Epworth; 2018 Pulaski First

**KENNEDY, JOHN C. (SY)***Palmer*

867 US 41, Pelham, TN 37366-3000 PH: O: (931) 592-5166 H: (931) 467-3571 (Spouse: Tressie)

Email: johntressie@blomand.net

PL: 2009; SY: 2011

APPTS: 2004 Palmer

**KESSEN, VIRGINIA A. (FE)***Medical Leave, Medical Leave (357)*

4033 Brush Hill Rd, Nashville, TN 37216-1905 PH: C: (615) 943-7848 (Spouse: Mike)

Email: vakessen@yahoo.com

PM: 1984; DO: 1984; FM: 1986; FE: 1986

ED: Vanderbilt Divinity School MDiv; Vanderbilt University BA

APPTS: 1982 Garrison-Greenbrier; 1983 St. Luke-Bigbyville; 1986 Walkers-Lutons; 1990 Associate Pastor, Belmont; 1993 Garrison-Greenbrier; 1995 Centenary/New Bethel; 1999 Incapacity Leave; 1999 Medical Leave, Medical Leave (357)

**KIM, HONG DUK (FE)***Missionary, Global Ministries*

Kwanghwamoon POB 740, Seoul, Korea 110-607 PH: O: (822) 399-2045

Email: hdkim@umcmmission.org

PM: 1989; DO: 1989; FM: 1994; FE: 1994

APPTS: 1989 Incapacity Leave; 1990 Leave of Absence; 1992 Missionary, World Vision, Korea; 1996 Consultant, General Board of Higher Education, Consultant Korean Church School & University; 1998 Missionary, Global Ministries

**KIM, JIN CHEOL (FE)***Associate Pastor, Winchester First*

PO Box 427, Winchester, TN 37398-0427 PH: O: (931) 967-3333 (Spouse: Oknam)

Email: cathari69@hotmail.com

FL: 2008; LI: 2008; PE: 2010; FE: 2013

ED: Yonsei University BA; Yonsei University ThM; Asbury Theological Seminary MDiv

APPTS: 2008 Associate Pastor, Nashville Korean; 2014 Germantown New Church Plant; 2016 Pastor Neighborhood Ministries & Global Mission, Belmont; 2018 Associate Pastor, Winchester First

**KIM, SUNGNAM (FE)***Forest Street*

416 Church St, Clarksville, TN 37040-4028 PH: O: (931) 645-9587 (Spouse: Hye-Young H.)

Email: sungnkim@yahoo.com

PM: 1994; DO: 1994; FE: 1998

ED: Vanderbilt University, Graduate School MA; Yonsei University BA; Yonsei University ThM; Candler school of Theology MDiv

APPTS: 1995 Associate Pastor, Belmont; 1996 Louisville Korean UMC; 1999 Bethesda-Wesley Chapel; 2003 St. John's; 2006 Associate Pastor, City Road Chapel; 2007 Pegram; 2011 Associate Pastor, Madison Street; 2013 Forest Street

**KIMBALL, SCOTT (FL)***Associate Pastor, Christ*

600 N Central Ave #433, Glendale, CA 91203 PH: O: (615) 790-2112

Email: scott@christumcfranklin.org

FL: 2018

APPTS: 2018 Associate Pastor, Christ

**KIMBROUGH, NELIA (RE)***Retired*

1900 Acklen Ave, #904, Nashville, TN 37212 PH: C: (404) 295-9863 (Spouse: Robert)

Email: calvinkimbrough@bellsouth.net

LI: 1973; PM: 1973; DO: 1973; FM: 1976; FE: 1976; RE: 2016

ED: Tennessee Technological University BS; Tennessee Technological University MA; Candler School of Theology, Emory MDiv

APPTS: 1973 Student, Candler School of Theology; 1974 Assistant Dean, Candler School of Theology; 1977 Pastor, Patchwork Central, Inc; 2003 Sabbatical; 2004 Pastor, Patchwork Central, Inc; 2004 Pastor, Open Door Community; 2016 Retired

**KIMBROUGH, ROBERT CALVIN (RE)***Retired*

1900 Acklen Avenue, #904, Nashville, TN 37212 PH: C: (615) 840-0914 (Spouse: Nelia)

Email: calvinkimbrough@bellsouth.net

LI: 1973; PM: 1973; DO: 1973; FM: 1976; FE: 1976; RE: 2016

ED: Tennessee Technological University BS; Tennessee Technological University MA; Candler School of Theology, Emory MDiv

APPTS: 1973 Student, Candler School of Theology; 1974 Director, Media Center, Candler School of Theology; 1977 Pastor, Patchwork Central, Inc; 2003 Sabbatical; 2004 Pastor, Patchwork Central, Inc; 2004 Pastor, Open Door Community; 2016 Retired

**KIMBROUGH, ROBIN H. (FE)***Scott Chapel*

105 Lake Ridge Dr, Hendersonville, TN 37075-2098 PH: O: (931) 684-2297 (Spouse: Adric)  
Email: robinkimbrough@aol.com  
PM: 2002; FM: 2005; FE: 2005  
ED: Fisk University BS; Vanderbilt Divinity School MDiv; Emory University Law School JD  
APPTS: 1999 St. John; 2002 Scott Chapel; 2018 Scott Chapel

**KING, LARRY (OF)***Salem*

2269 Seven Mile Ferry Rd, Clarksville, TN 37040-8017 PH: O: (931) 645-2544 (Spouse: Yewelline)  
Email: alpha-omegainfol@att.net  
OF: 2018  
ED: Belmont college BA; Southern Baptist Theological Seminary MDiv  
APPTS: 2013 Bell's Chapel - Trenton (KY); 2018 Salem

**KING, MARIE C. (FD)***Transitional Leave*

1248 General George Patton Road, Nashville, TN 37221 PH: C: (615) 347-5904  
Email: marie.king@tnumc.org  
DM: 2000; FD: 2003  
APPTS: 2000 Parish Nurse, John Wesley; 2005 Clinical Educator/Chaplain, Centennial Medical Center; 2012 Clinical Educator/Chaplain, Mission Point Health Partners; 2015 Leave of Absence; 2015 Interim Director, Belmont; 2015 Leave of Absence; 2016 Co-Pastor, Glendale; 2016 Sixty-First Avenue; 2017 Transitional Leave; 2018 St. John's; 2018 Transitional Leave

**KING, TOI M. (PE)***Pastor, Mission and Outreach, Brentwood*

309 Franklin Road, Brentwood, TN 37027 PH: O: (615) 373-3663  
Email: toiking@comcast.net  
PL: 2013; FL: 2015; PE: 2016  
APPTS: 2013 Nancy Webb Kelly; 2015 Nancy Webb Kelly; 2015 Assistant Director, Community Care Fellowship; 2017 Pastor, Mission and Outreach, Brentwood

**KINGSLEY, DAVID W. (RA)***Retired*

190 Somerset Loop, Savannah, TN 38372-7710 PH: H: (931) 722-8249 (Spouse: Evelyn)  
AM: 1999; RA: 2002  
ED: Campbellsville College; Southern Baptist Theological Seminary; Tennessee Technological University  
APPTS: 1982 Dycus Circuit; 1985 Paran-Hilham; 1987 Barnhill-Campground-Eureka; 1993 Tracy City; 1995 Tollett's-Woodlawn; 1996 Waynesboro First; 2002 Linden First-Cedar Grove Charge; 2002 Retired; 2004 Cedar Grove/Howard's

**KIRBY-STRATTON, PENNY (FL)***Brewer's Chapel*

130 Stratton Lake Rd, Ashland City, TN 37015-1619 PH: H: (615) 792-4248 (Spouse: Steven)  
Email: pastratton@bellsouth.net  
SY: 2010; LI: 2011; PL: 2012; FL: 2017  
APPTS: 2010 Neptune-Clifton/Simpkins; 2013 Neptune-Clifton/Simpkins; Neptune-Clifton; 2017 Brewer's Chapel

**KIRK, STEPHEN DIETRICH (FD)***Director, Youth Ministry Training, Brentwood*

309 Franklin Rd, Brentwood, TN 37027-5213 PH: O: (615) 823-7597 H: (615) 750-5568 (Spouse: Keeley)  
Email: deech@cymt.org  
PM: 2001; OD: 2004; FM: 2004; FD: 2015; TI: 2015  
ED: Lambuth University BA; Memphis Theological Seminary MA  
APPTS: 2004 Director, Youth Ministry Training, Brentwood

**KNIGHT, HENRY F. (RE)***Retired*

158 High St, Keene, NH 03431-3035 PH: O: (603) 358-2949 H: (918) 749-4684

Email: hfknight@gmail.com

PM: 1973; DO: 1973; FM: 1975; FE: 1975; RE: 2011

ED: Candler School of Theology MDiv; Candler School of Theology DMin; University of Alabama BA

APPTS: 1991 Director, Public Policy & Community Outreach, University of Tulsa; 2007 Director, Center

Holocaust/Genocide Studies, Keene State College; 2011 Retired

**KNIGHT, THRESSENA (PL)***Elders Chapel*

604 Merrylodge Ct, Nashville, TN 37207-3371 PH: H: (615) 650-2343

Email: thressenaknight@gmail.com

PL: 2017

APPTS: 2017 Elders Chapel

**KOBLENTZ, JR., CHARLES A. (SY)***Railroad-Whitten's Crossroad*

104 Cedar Bluff Drive, Waynesboro, TN 83485 PH: O: (931) 722-9393 H: (931) 722-2407 (Spouse: Carol)

Email: bigoldies930@yahoo.com

SY: 2018

ED: Excelsior University B.S.

APPTS: 2018 Railroad-Whitten's Crossroad

**KRAPF, BRUCE (PL)***Wartrace*

2216 Alydar Run, Murfreesboro, TN 37127-6937 PH: C: (615) 500-6331 (Spouse: Janet)

Email: bkrampf@bellsouth.net

PL: 2018

APPTS: 2018 Wartrace

**KUMAR, FELICIA (FE)***Associate Pastor, Smyrna First*

301 Sam Davis Rd., Smyrna, TN 37167 PH: O: (615) 459-2826 (Spouse: Moses)

Email: felicia.kumar@smyrnafirstumc.org

FE: 2012

ED: Palmer Theological Seminary M.Div.

APPTS: 2009 Associate Pastor, Smyrna First

**KUMAR, MOSES (PL)***Lillard Chapel*

707 Lance Way, Mt. Juliet, TN 37122 PH: C: (615) 347-5122 (Spouse: Felicia)

Email: amoseskumar@gmail.com

PL: 2018

APPTS: 2018 Lillard Chapel

**LANCASTER, SHEILA (SY)***Bethany*

413 Elm St, Livingston, TN 38570-1482 PH: H: (931) 310-0088 (Spouse: David)

Email: slancaster64@yahoo.com

SY: 2009; LI: 2010; PL: 2010; DI: 2018; SY: 2018

ED: Cumberland School of Medical Technology Associates

APPTS: 2009 Celina-McFerrin; McFerrin; 2011 Overton County Parish: Christ Chapel-Mt. Gilead; 2013 Bethany

**LANEY, J. THOMAS, JR. (FE)***Director, Turner Center for Church Leadership*

900 Glendale Lane, Nashville, TN 37204 PH: H: (615) 279-0653 (Spouse: Drew)

Email: tomlaneytccl@gmail.com

DO: 1985; PM: 1985; FE: 1987; FE: 1999; TI: 1999

ED: Yale University BA; Candler School of Theology MDiv

APPTS: 1984 Associate Pastor, Haygood Memorial (NGA); 1986 Rock Springs (N GA); 1990 Druid Hills (N GA); 1999

West End; 2007 Leave of Absence; 2009 Turner Center for Church Leadership, Vanderbilt Divinity School; 2015 Director,

Turner Center for Church Leadership; 2016 Interim Senior Pastor, Belle Meade



**LAW, DONALD D (FL)***Owens Chapel*

12576 Owen's Chapel Rd, Springfield, TN 37172 PH: O: (615) 822-4531

Email: don.law@tnumc.com

SY: 2014; PL: 2015; FL: 2017

APPTS: 2014 Lutons; 2017 Owens Chapel; 2017 Lutons

**LAWRENCE, DON HAROLD (OR)***South Savannah Circuit*

145 Abernathy Dr, Adamsville, TN 38310-3001 PH: H: (731) 632-1731 (Spouse: Emily)

Email: carousel@centurytel.net

FE: 1970; OE: 1990; SY: 2008; OR: 2012

APPTS: 1968 Associate, St. John's (MEM); 1969 Center-Rehoboth (MEM); 1973 Good Shepherd (MEM); 1975 Martin Area Team Ministry (MEM); 1977 Brewer's-McKendree (MEM); 1979 Decaturville (MEM); 1982 Ellendale (MEM); 1983 Adamsville First-Crump Extension Ministry (MEM); 1989 Shackelford Sunrise Grief Program (MEM); 1990 South Savannah Circuit; 2012 South Savannah Circuit

**LAY, DAVID M. (FE)***Estill Springs*

213 Eastbook Rd, Estill Springs, TN 37330 PH: C: (931) 244-4594

Email: david6359@msn.com

PM: 1998; FD: 1998; FE: 2001

ED: Middle Tennessee State University BS; Candler School of Theology MDiv

APPTS: 1998 Associate Pastor, Shelbyville First; 1999 Cedar Hill-Porter's Chapel; 2003 Loretto - Saint Joseph; 2006 St. John's; 2013 Lawrenceburg First; 2018 Estill Springs

**LAYNE, JOSHUA ALLEN (FL)***Clifton-Riverside-Mt. Auburn*

306 W Pillow St, Clifton, TN 38425-5645 PH: H: (931) 676-3353 (Spouse: Aubrey)

Email: aubnjosh@yahoo.com

PL: 2009; FL: 2011

ED: COS 1

APPTS: 2009 Farris Chapel; 2011 Clifton-Riverside-Mt. Auburn

**LAYNE, LARRY C. (RE)***Retired*

301 Oak Hill Drive, McMinnville, TN 37110 PH: H: (931) 473-1313

Email: lalayne@blomand.net

LI: 1961; PM: 1968; DO: 1968; FE: 1970; RE: 2006

ED: Martin College AA; Middle Tennessee State University BS; Vanderbilt Divinity School MDiv

APPTS: 1962 Petersburg; 1965 Epworth; 1967 Walker's-Luton's; 1970 Waynesboro First-Mt. Hope; 1974 Riverside; 1979 Director, Martin College; 1984 Bethlehem; 1986 Waverly First; 1991 McMinnville First; 1996 Tullahoma First; 1999 Springfield First; 2002 District Superintendent, Cumberland District; 2006 Retired

**LEE, DOUGLAS (PL)***Cedar Grove*

PO Box 346, White House, TN 37188-0346 PH: H: (615) 672-0191 (Spouse: Barbara)

Email: doug.lee@tnumc.com

LI: 1997; PL: 1999

ED: Austin Peay State University BS; COS Completed

APPTS: 1998 Smith's Chapel-Campground; 2015 Salem; 2016 Cedar Grove; 2016 Pleasant Grove (Robertson County)

**LEE, MELINDA G. (PL)***Mt. Carmel*

230 Thomas Street, Savannah, TN 38372 PH: C: (731) 607-4968

Email: mglee8324@yahoo.com

SY: 2014; PL: 2016

APPTS: 2014 Mt. Carmel

**LEE, RICKY (AM)***Christ (McMinnville)*

200 Chapel Dr., McMinnville, TN 37110 PH: O: (931) 473-7314 (Spouse: Rhonda)

Email: volpreacher@gmail.com

LI: 1984; AM: 1992; DO: 1994

ED: Martin Methodist AA; Austin Peay State University; COS

APPTS: 1984 Cedar Grove; 1985 McEwen Circuit; 1987 Tennessee Ridge Circuit; 1988 Tarsus Circuit; 1989 Cedar Hill; 1992 Shawnettee; 1995 Westview; 1997 Cedar Grove (Bedford County); 1998 Cedar Grove; 2001 New Johnsonville; 2011 Lynchburg First; 2015 Christ (McMinnville)

**LEE, RYNE (FL)***Wyatt's Chapel Charge*

1932 Old Highway 79, Dover, TN 37058-6223 PH: H: (931) 305-6340 (Spouse: Kimberly)

Email: rlee1036@gmail.com

FL: 2014

ED: Martin Methodist BS

APPTS: 2014 Wartrace; 2015 Normandy; 2016 Wyatt's Chapel Charge

**LEE, STEPHEN MICHAEL (FE)***Chaplain, U.S. Navy*

2173 Baugh Road, Aiea, HI 96701-3198 PH: O: (760) 830-6305 (Spouse: Deborah)

Email: S76404@aol.com

LI: 1990; PM: 1993; DO: 1993; FM: 1996; FE: 1996

ED: Motlow AS; Middle Tennessee State University BS; Vanderbilt MDiv; Boston University MST

APPTS: 1990 Morrison-Bascom; 1992 Eagleville-Concord; 1994 Triune; 1997 US Navy Chaplain (III MEFHQ); 1997 Chaplain, U.S. Navy

**LEE, STEVEN GLEN (FE)***Dickson First*

215 N Main St, Dickson, TN 37055-1801 PH: O: (615) 446-2917 H: (615) 375-8998 (Spouse: Crystal)

Email: francisasbury@yahoo.com

LI: 1990; PM: 1994; DO: 1994; FE: 1998

ED: Martin Methodist AA; Austin Peay State University BS & BA; Asbury Theological Seminary MDiv

APPTS: 1989 Bethel; 1990 Indian Mound Ct.; 1993 Lobelville-Buffalo; 1996 Associate, Cookeville First; 1998 Gainesboro; 2001 White House; 2009 Carthage-Cedar Point; 2013 Dickson First

**LEIMENSTOLL, CATHIE (RE)***Retired*

11243 Chase St, Unit 1, Fulton, MD 20759-2436 PH: C: (615) 308-4894

Email: cathie.leimenstoll@gmail.com

PM: 1991; DO: 1991; FE: 1995; FM: 1995; RE: 2011

ED: Wilmington College BA; Vanderbilt Divinity School MDiv

APPTS: 1991 Associate Connell Memorial; 1994 Rehoboth; 2001 Retired; 2006 District Superintendent, Murfreesboro District

**LESTER, HERBERT L. (OE)***Clark Memorial*

1014 14th Ave N, Nashville, TN 37208-3054 PH: O: (615) 329-4464

Email: herb.lester3@gmail.com

PM: 1977; DO: 1977; OE: 2008; OE: 2015

APPTS: 1977 Centenary (MEM); 1981 Reed Memorial; 1987 Golden (MEM); 1990 Centenary (MEM); 2008 Blakemore; 2015 Clark Memorial

**LEWIS, BETTYE P. (RE)***Retired*

121 Stonecrest Dr, Nashville, TN 37209-5235 PH: H: (615) 353-8454

Email: blewis@tnumc.org

PM: 1989; DO: 1989; FM: 1992; FE: 1992; RE: 2016

ED: Philander Smith College BA; Vanderbilt Divinity School MDiv

APPTS: 1989 St. James-St. John Parish; 1993 Associate Pastor, Arlington; 1995 Chaplain, Wesley Foundation APSU; 2000 District Superintendent, Pulaski District; 2008 Associate Director, CCOCM; 2010 Director, CCOCM; 2016 Retired

**LEWIS, ROBERT H. (RE)***Retired*

964 Todd Preis Dr, Nashville, TN 37221-2407 PH: H: (615) 646-0371 (Spouse: Wylodene)

Email: bodbene@comcast.net

LI: 1957; PM: 1959; DO: 1959; FE: 1961; FM: 1961; RE: 2002

ED: Iliff School of Theology; Vanderbilt Divinity School MDiv; George Peabody College BA; Martin College AA

APPTS: 1957 Centenary; 1959 Associate Pastor, City Road Chapel; 1961 Professor, Bell Buckle (Webb School); 1962

Campus Minister, Wesley Foundation, T.T.U.; 1975 Glendale; 1977 Columbia First; 1985 Belle Meade; 1993 Franklin First;

2002 Retired; 2012 Interim Senior Pastor, Hickory Bend; 2015 Interim Senior Pastor, Blakemore

**LEWIS, TAMARA E. (FE)***Professor, Perkins School of Theology*

PO Box 750133, Dallas, TX 75275-0133 PH: O: (214) 768-4134 H: (615) 830-5738

Email: telewis@smu.edu

PE: 2003; PM: 2003; FE: 2009

ED: University of Central Arkansas BA; Vanderbilt Divinity School MDiv; Vanderbilt Department of Religion MA

APPTS: 2003 Patterson Memorial; 2005 Associate Pastor, Belle Meade; 2006 PhD Candidate; 2014 Assistant Professor,

Perkins School of Theology; 2014 Professor, Perkins School of Theology

**LEWIS, TIM (OF)***Warren County Charge: New Union*

619 Eastland Cemetery Road, Sparta, TN 38583-3915 PH: H: (931) 935-5059 (Spouse: Teresa)

Email: preachertimlewis@yahoo.com

OF: 1997; OF: 2006

ED: Lindsey Wilson College BA; Tennessee Technological University MA

APPTS: 1997 Warren County Charge: Bybees-New Union; 2006 Warren County Charge: Bybees-New Union; 2018 Warren

County Charge: New Union

**LIGHARI, JOYCE (PL)***Mt. Lebanon*

121 Scenic Harpeth Dr, Kingston Springs, TN 37082-9505 PH: H: (615) 975-0420 (Spouse: Latif)

Email: jalighari@gmail.com

SY: 2013; LI: 2014; PL: 2014

ED: Souix Falls Seminary 28 Credit Hours; Univ of Missouri-Columbia BS; Trevecca Nazarene Univ. MA, Religion;

Professional Dev & Leadership EdD; United Theological Seminary Certif. Completion, Theology & Ministry

APPTS: 2013 Mt. Lebanon

**LILES, LARRY (SY)***Chinubee-Mt. Zion*

6101 Grassy Creek Road, Lutts, TN 38471-5221 PH: H: (931) 724-4192 (Spouse: Frances)

Email: lcliles@hotmail.com

SY: 2001

APPTS: 2001 Chinubee-Mt. Zion-Wayland Springs; 2012 Chinubee-Mt. Zion

**LIMBO, WILLIAM ERIC (FE)***Cedar Hill-Porter's Chapel*

205 S. Main St., P. O. Box 54, Cedar Hill, TN 37032 PH: C: (615) 642-1833 (Spouse: Sonja)

Email: EricLimbo@aol.com

LI: 1992; PM: 1996; FD: 1996; FE: 2003

ED: Lambuth Univ BA; Vanderbilt Divinity School MDiv

APPTS: 1994 Greenwood Circuit; 1996 St. Andrew; 2002 Pegram; 2007 Hartsville-Chapel Hill; 2008 College Grove; 2010

McEwen First; 2013 Cornersville-Lewisburg Chapel; 2015 Cedar Hill-Porter's Chapel

**LINDSAY, RUSSELL (RE)***Retired*

1102 S 114th St, Lot 57, Mesa, AZ 85208-7933 PH: C: (615) 478-7493 (Spouse: Marilyn)

Email: russeline@aol.com

LI: 1951; PM: 1956; DO: 1956; FE: 1959; FM: 1959; RE: 1996

ED: Mankato State University BS; Vanderbilt Divinity School BD

APPTS: 1955 Sumner Circuit; 1956 Cookeville First, Assoc.; 1957 Centenary Community Center; 1959 Pine River-Emily (MN); 1963 Dexter-Brownsdale (MN); 1967 Albert Lea, Assoc. (MN); 1969 Leave of Absence; 1972 Slayton-Lake Wilson (MN); 1978 Ely (MN); 1982 Bethpage-Mt. Vernon-Leath's Chapel; 1985 Shepherd Hills-Slater's; 1989 Shepherd Hills-Hendersonville; 1990 Good Shepherd; 1992 Forest Street; 1994 Nancy Webb Kelly-Director, Community Care Fellowship; 1995 St. Andrew; 1996 Bethlehem; 1996 Retired

**LITTLE, ERIC (PE)***Bell Buckle*

104 Maple St., Bell Buckle, Tn 37020 (Spouse: Meghan)

Email: reveric15@gmail.com

PE: 2015

ED: MTSU BA Spanish; Duke Divinity School MDiv

APPTS: 2015 Bell Springs; 2016 Bell Buckle

**LITTLE, R. TERRY, JR. (RE)***Retired*

212 W Walnut St, Smithville, TN 37166-1327 PH: H: (615) 597-6715 (Spouse: Rosalyn)

Email: therev@dtccom.net

LI: 1959; PM: 1961; DO: 1961; FE: 1963; RE: 2004

ED: Tennessee Technological University BS; Vanderbilt MDiv

APPTS: 1959 Granville Circuit; 1960 Scottsboro; 1962 White Bluff-Burns; 1965 Cross Plains; 1968 Glencliff; 1969 Smithville-Bright Hill; 1977 Fayetteville First; 1984 Director, Administrative Services, Administrative Services; 1988 Director, Fiscal-Pensions Office/Baxter Parish; 1989 Director, Fiscal Pensions; 1992 Director Administrative Services; 2004 Retired; 2009 Granville-Maggart: Granville

**LONG, COLBY (SY)***Walnut Grove*

4101 Hwy 76, Cottontown, TN 37048 PH: O: (615) 672-3286

Email: ColbyBLong@gmail.com

SY: 2018

APPTS: 2018 Walnut Grove

**LONG, ELIZABETH (RP)***Retired*

441 New Oxford Rd, Georgetown, KY 40324-9736

LI: 1999; PM: 2001; RP: 2004

APPTS: 1999 Associate Pastor, Belmont; 2001 Office of Pastoral Services, Baptist Hospital; 2002 Charlotte-Fagan; 2004 Retired

**LONG, JOHN P. (SY)***Mulberry Circuit*

2890 Winchester Hwy, Lynchburg, TN 37352-8464 PH: H: (931) 759-6650

Email: pomfret59@gmail.com

SY: 2018

APPTS: 2018 Mulberry Circuit

**LONG, ROLAND E. (FE)***Mt. Pisgah*

6245 Mount Pisgah Rd, Nashville, TN 37211-6716 PH: O: (615) 833-2439 H: (615) 315-8030 (Spouse: Patricia)

Email: rired71@gmail.com

LI: 1971; DO: 1973; FM: 1975; FE: 1975; FE: 1992; TI: 1992

ED: Tuskegee University BS; Garrett Theological Seminary MDiv; United Theological Seminary DMin

APPTS: 1992 Mt. Pisgah; 1996 Clark Memorial; 1998 Brooks Memorial; 2004 Mt. Pisgah

**LOVELL, WILLIAM (RE)***Retired*

5204 Pritchett Dr, Nashville, TN 37220-2217 PH: H: (615) 834-7058 (Spouse: Beverly)

Email: bill.lovell@tnumc.com

LI: 1959; DO: 1962; FE: 1965; FM: 1965; RE: 2001

ED: Emory and Henry College BA; Duke Divinity School BD; Duke Divinity School ThM

APPTS: 1965 Gideon-Slater's Chapel; 1967 Associate Pastor, Belle Meade; 1971 Hickory Bend; 1976 Smyrna; 1981

Carthage-Cedar Point; 1983 Arlington; 1988 Hendersonville First; 1991 Bethlehem; 1993 Andrew Price; 1997 City Road

Chapel; 1998 Old Hickory; 1999 Crieveview; 2001 Retired

**LOWERY, RONALD (RE)***Retired*

4217 Oregon Rd, Springfield, TN 37172-6409 PH: C: (615) 400-4405 (Spouse: Connie)

Email: dograven@aol.com

LI: 1989; PM: 1989; DO: 1989; FM: 1992; FE: 1992; RE: 2015

ED: Belmont College BA; Southeastern Baptist Theological Seminary MDiv; Drew University DMin

APPTS: 1989 Westview; 1995 Matthews Memorial; 2000 Cross Plains; 2006 District Superintendent, Cumberland District;

2009 District Superintendent, Clarksville District; 2010 City Road Chapel; 2014 Fellowship; 2015 Retired

**LUNSFORD, DAVID H. (RL)***Indian Mound*

899 Rorie Hollow Rd., Indian Mound, TN 37079 PH: O: (931) 232-0999 (Spouse: Linda)

Email: davidlunsford931@gmail.com

FL: 1997; LI: 1997; LPWA: 2014; FL: 2015; RL: 2017

ED: Motlow State AA; Trevecca BS; Emory University COS Complete

APPTS: 1997 Dowelltown-Fullers-Pisgah; 2003 Summertown-Mt. Lebanon; 2003 Ethridge; 2006 Greenwood Chg.; 2012

Fairfield; 2015 Indian Mound

**LYLE, WILLIAM B. (FL)***Sango*

3301 Sango Rd, Clarksville, TN 37043-6714 PH: O: (931) 358-2552 (Spouse: Suzette)

Email: willie@sangoumc.org

SY: 2006; FL: 2008; LI: 2008

ED: COS Complete

APPTS: 2006 Spring Valley Charge; 2011 Bethlehem; 2013 Sango

**MABRY, LOYD E. (FE)***Smyrna First*

301 Sam Davis Rd, Smyrna, TN 37167-2318 PH: O: (615) 459-2826 (Spouse: Deborah)

Email: loyd.mabry@smyrnafirstumc.org

LI: 1974; PM: 1974; DO: 1974; FE: 1977

ED: Lambuth College BS; Candler School of Theology MDiv

APPTS: 1976 Westview; 1979 Glencliff; 1984 Associate Pastor, McKendree, Assoc.; 1986 Bellshire; 1988 New Providence;

1992 Hamilton; 1998 Lebanon First; 2001 District Superintendent, Columbia District; 2006 Associate Director, Connectional

Ministries, CCOCM; 2007 Director, Connectional Ministries, CCOCM; 2010 Ashland City; 2012 Smyrna First

**MANDRELL, JAMIE (FL)***Bethlehem*

147 Bintree Ct, Clarksville, TN 37040-7252 PH: O: (931) 358-3826 (Spouse: Cissy)

Email: Mandrelljr7@gmail.com

SY: 2010; LI: 2012; PL: 2012; FL: 2013

ED: Union University BA; Mid-Western Seminary M.R.E.; COS Complete

APPTS: 2010 Clarksville First; 2013 Bethlehem

**MARCOULIER, BRIAN (FE)***Bellevue*

7501 Old Harding Pike, Nashville, TN 37221-3358 PH: O: (615) 646-4146 (Spouse: Nikki)

Email: brian.marcoulier@tnumc.com

LI: 2005; FL: 2008; PE: 2009; FE: 2012

ED: Martin Methodist BA; Garrett-Evangelical Theological Seminary MDiv

APPTS: 2006 Student, Whiting (N.Ind); 2008 Associate Pastor, Madison Street; 2011 Charlotte-Fagan; 2014 Salem; 2016

Bellevue

**MARSTON, KEVIN (AM)***Coleman Memorial*

322 North Military Ave, Lawrenceburg, TN 38464 PH: O: (931) 762-3771 (Spouse: Patricia)

Email: ckevinmarston@gmail.com

PE: 2006; AM: 2011

ED: St. Paul School of Theology MDiv

APPTS: 2003 West Nodaway Charge, Missouri Conference, Pony Express District; 2003 West Nodaway Charge, Missouri Conference; 2006 New Chapel; 2009 Decherd; 2014 Waynesboro First; 2017 Coleman Memorial

**MARTIN, AUDREY (SY)***Clear Fork*

P O Box 23, Liberty, TN 37095-0023 PH: C: (615) 318-7553 (Spouse: Bobby)

Email: deshealea59@gmail.com

SY: 2018

APPTS: 2018 Alexandria-Clear Fork-Jacob's Pillar: Clear Fork; 2018 Clear Fork

**MARTIN, BOBBY CHARLES, II (FL)***Erin*

PO Box 309, Erin, TN 37061-0309 PH: O: (931) 289-4818 (Spouse: Denise)

Email: chazmarl@gmail.com

LI: 1989; FL: 1999

ED: COS Completed

APPTS: 1990 Bascom-Glenwood-Pisgah; 1999 Pisgah; 2002 Fellowship; 2014 Erin

**MARTIN, BRADLEY C. (PL)***East Hickman/Kedron*

5224 Hwy 100, Lyles, TN 37098 PH: H: (931) 762-9425

Email: bmart9619@Martinmethodist.edu

SY: 2016; PL: 2018

APPTS: 2016 South Lawrence - Fuller's Chapel; 2018 East Hickman/Kedron

**MARTIN, HAROLD L. (RE)***Retired*

121 Aarons Cress Blvd, Hermitage, TN 37076-2615 (Spouse: Vivian)

Email: hlmartin121@gmail.com

PM: 1991; DO: 1991; PM: 1994; TI: 1994; FM: 1996; FE: 1996; RE: 2012

ED: Pratt Institute BE; University of Dayton MSME; ILIFF School of Theology MDiv; United Theological Seminary DMin

APPTS: 1990 Associate Pastor, Peoples UMC (RM); 1991 United Church of Montbello (R Mtn); 1991 Student, University of Tennessee; 1993 Stephen Chapel; 1997 Grace; 1999 John Wesley; 2002 Associate Pastor, Brentwood; 2005 District Superintendent, Cookeville District; 2008 Clark Memorial; 2012 Retired

**MARTIN, JACQUELINE (PL)***Spring Valley Charge*

5794 Highway 147, Stewart, TN 37175-7011 PH: O: (931) 289-3881 H: (931) 721-3072

Email: revjmartin@gmail.com

LI: 2003; PL: 2008; LPWA: 2009; PL: 2011

ED: COS Complete

APPTS: 2003 Trinity; 2008 Palmyra; 2011 Bumpus Mills; 2015 Spring Valley Charge

**MARTIN, JOSHUA (SY)***Jacob's Pillar*

140 Carter Hollow Rd, Liberty, TN 37095 PH: H: (615) 548-4186

Email: fishcamphike2000@gmail.com

SY: 2018

APPTS: 2018 Alexandria-Clear Fork-Jacob's Pillar: Jacob's Pillar; 2018 Jacob's Pillar

**MARTIN, LISA TRAVIS (FD)***District Leadership Strategist, Red River Leadership Strategist*

PO Box 847, Clarksville, TN 37041-0847 PH: O: (931) 553-8401 H: (931) 647-8801 (Spouse: Bradley)

Email: lisa.martin@tnumc.com

DM: 1998; FD: 2003

ED: APSU BS; APSU MEd; COS 5; Garrett-Evangelical, United Theological & Perkins School of Theology Diaconal courses; APSU MS

APPTS: 1998 Diaconal Minister, Madison Street; 2001 Director, Christian Education, Sango; 2004 Associate Director, Music, Madison Street; 2004 Director, Children's Ministry Institute; 2006 Transitional Leave; 2007 Leave of Absence; 2009 Music Teacher, Clarksville Academy; 2011 Minister, Discipleship, Cumberland Presby Church; 2011 Professor/Adjunct Prof, Austin Peay State Univ.; 2013 Pastor, Mission and Outreach, Madison Street; 2013 Pastor, Connectional Ministries, Madison Street; 2018 Transitional Leave; 2018 District Leadership Strategist, Red River Leadership Strategist

**MARTIN, RENEE S. (PL)***Barnhill-Abrams: Barnhill*

1001 Rivers Edge Dr., Bath Springs, TN 38311 PH: H: (731) 549-2424 (Spouse: Jesse)

Email: reneemartin@tds.net

SY: 2016; PL: 2018

APPTS: 2018 Barnhill-Abrams: Barnhill

**MARTIN, ROBERTA BECK (FE)***Asbury-Mt. Carmel*

5050 Pickering Rd, Clarksville, TN 37043-7006 PH: O: (931) 358-3558 (Spouse: Robert)

Email: bobbie.martin@tnumc.com

LI: 2002; SP: 2005; PL: 2009; PE: 2011; FE: 2014

ED: Asbury Theological Seminary MDiv; Martin Methodist College BA

APPTS: 2001 West Point; 2005 Associate Pastor, Coleman Memorial; 2007 Pastor, Mt. Hope-Mt. Carmel; 2009 Mt. Hope-Mt. Carmel-Evans Chapel; 2013 Asbury-Mt. Carmel

**MARTIN, ROYCE (RL)***New Middleton*

3895 Dale Ridge Rd, Liberty, TN 37095-8032 PH: H: (615) 548-4506

Email: martinro@dtccom.net

SY: 1995; PL: 1996; LI: 1996; FL: 1997; RL: 2012

ED: COS Completed

APPTS: 1995 Granville-Maggart; 1997 Short Mountain Circuit; 2012 New Middleton

**MARTINEZ, ELIUD (FL)***Hispanic Ministry (Cumberland)*

108 Deerfield Rd, Crossville, TN 38555-4156 PH: O: (931) 484-3473 H: (931) 456-5414 (Spouse: Janet)

Email: eliud@frontiernet.net

SY: 2006; FL: 2009

ED: University of El Salvador Master Degree of Psychology; COS Completed; University of Costa Rica Bachelor degree of Theology

APPTS: 2006 Hispanic Ministry (Cumberland)

**MARTINEZ, JANET (PL)***Associate Pastor, Hispanic Ministry (Cumberland)*

108 Deerfield Rd, Crossville, TN 38555-4156 PH: O: (931) 484-3473 H: (931) 456-5414 (Spouse: Eliud)

Email: janet.martinez@tnumc.com

LI: 2013; PL: 2013

ED: COS Completed; University of Costa Rica Bachelor degree of Theology

APPTS: 2013 Associate Pastor, Hispanic Ministry (Cumberland)

**MARTINO, EUGENE L, JR (FE)***Lambuth Memorial*

2544 Pleasant Grove, Westmoreland, Tn 37186 PH: O: (615) 452-3715 H: (615) 644-4921 (Spouse: Rebecca)

Email: gene.martino@tnumc.com

OE: 2008; FE: 2012

APPTS: 2008 Lambuth Memorial; 2008 Lambuth Memorial; 2008 Lambuth Memorial; 2012 Lambuth Memorial-Liberty: Lambuth; 2016 Director, Cumberland River District Cooperative Parish; 2017 Westmoreland



**MASSEY, WILLIAM FLOYD (PL)***Gordonsville*

37 Stonewall Hwy, Carthage, TN 37030-3121 PH: H: (615) 897-2172 (Spouse: Peggy)  
Email: bro.massey@yahoo.com  
LI: 2006; PL: 2006  
ED: COS 12  
APPTS: 2006 Bethany; 2006 Brush Creek-New Middleton; 2012 Gordonsville

**MATHEWS, JAMES (SY)***Denton's Chapel*

404 Bradford Green, Nashville, TN 37221 PH: O: (615) 876-5488 H: (615) 872-0500  
Email: jim.mathews@outlook.com  
OF: 1987; SY: 2006  
ED: Truman State University MA; Ball State University MLS; Trevecca Nazarene University BA  
APPTS: 1987 Denton's Chapel

**MATTHEWS, GRAHAM PARK, JR. (RE)***Stones River*

2304 Edencrest Dr, Antioch, TN 37013-1913 PH: H: (615) 717-0370 (Spouse: Sharon)  
Email: gmatnash@comcast.net  
LI: 1980; PM: 1985; DO: 1985; FE: 1987; FM: 1994; RE: 2017  
ED: Central State University BA; University of Michigan MA, PhD; Vanderbilt Divinity School MDiv  
APPTS: 1992 Peoples (LA); 1999 GBHEM (LA); 2003 Ernest Newman; 2003 Academic Dean/Professor, American Baptist College; 2006 Key Memorial; 2016 Lillard Chapel; 2016 Stones River

**MAUL, KATHY K. (FD)***Administration, Patient & Staff Services, Woodcrest at Blakeford*

710 Cameo Dr, Nashville, TN 37211-2635 PH: O: (615) 665-2524 (Spouse: Bill)  
Email: maulk@comcast.net  
DM: 1989; FM: 1997; FD: 1997  
ED: Lon Morris College AA; Scarritt College MA; Centenary College BA  
APPTS: 1979 Associate Minister, West University; 1983 Director, Christian Education, Arlington; 1990 Associate Minister, Crieveview; 1994 Leave of Absence; 1997 Volunteer Minister, McKendree; 2009 Transitional Leave; 2010 Family Leave; 2012 Administration, Patient & Staff Services, Woodcrest at Blakeford

**MAYO, JERRY H. (RE)***Retired*

1158 Hileah Dr, Crossville, TN 38572-6121 PH: H: (931) 788-1532 (Spouse: Patricia)  
Email: jmayo@frontiernet.net  
LI: 1966; PM: 1970; DO: 1970; FE: 1973; RE: 2005  
ED: Middle Tennessee State University BS; Candler, Emory MDiv  
APPTS: 1966 Hickory Creek Circuit; 1968 Mt. Olivet- Rowesville-Phillippi; 1969 Cumming Circuit-Bethelview (GA); 1972 Hillsboro; 1976 Hillcrest; 1980 Crossville First; 1985 Franklin First; 1988 District Superintendent, Pulaski DS; 1992 Murfreesboro First; 2005 Retired; 2009 Pomona Circuit: Pomona; 2016 Monterey

**MAYO, JONATHAN MAXWELL (RE)***Retired*

9010 Meadowlawn Dr, Brentwood, TN 37027-5223 PH: C: (931) 260-5118  
Email: max.mayo@tnumc.com  
LI: 1991; PM: 1996; DO: 1996; FE: 1999; RE: 2018  
ED: Middle Tennessee State University BSW; Candler MDiv  
APPTS: 1990 Haynes Chapel-Cedar Grove; 1994 Student-Candler/ Newborn (GA); 1997 Westview; 2002 Fairfield Glade; 2008 Cookeville First; 2013 District Superintendent, Cookeville District; 2017 District Superintendent, Stones River District; 2018 Retired

**MCABEE, PHILIP (FL)***Harris Chapel*

216 Mason Place, Decherd, TN 37324-3990 PH: C: (931) 691-5592 (Spouse: Kristy)  
Email: pdmcabee@yahoo.com  
SY: 2018; FL: 2018  
APPTS: 2018 Supply, Harris Chapel; 2018 Harris Chapel

**MCANALLY, JASON (FL)***Pastor, Home Church, Providence*

1014 Broadmoor Dr, Nashville, TN 37216 PH: C: (662) 231-3439 (Spouse: Melissa)

Email: jason@homechurchnashville.com

FL: 2014

ED: Univeristy of Mississippi BA; Asbury Theological Seminary MDiv

APPTS: 2014 Home Church Nashville; 2017 Pastor, Home Church, Providence

**MCBAY, ESCO (RE)***Retired*

621 Quaile Keep Drive, Safety Harbor, FL 34695 PH: H: (615) 730-9667 (Spouse: Betsy)

Email: ocse40@gmail.com

LI: 1968; DO: 1968; FE: 1971; FM: 1971; TI: 1986; FE: 1986; RE: 2001

ED: Vanderbilt Divinity School MDiv; Colgate Rochester DMin

APPTS: 1965 Priceville (N AL); 1967 Westmoreland/Pleasant Grove; 1969 Oakwood/Forest Grove; 1971 Adamsville (N

AL); 1972 Associate Pastor, Vestavia Hills (N AL); 1981 Director, Institute for Relational Health (N AL); 1983 Director,

GBOD; 1986 Unionville Charge; 1987 Windrow-Kelley's; 1988 Hobson; 2001 Retired

**MCBRYANT, JODI G. (FL)***Associate Pastor, Discipleship, Hilldale*

PO Box 3874, Clarksville, TN 37043-3874 PH: O: (931) 647-2249

Email: jiddleb@aol.com

LI: 2016; FL: 2016

APPTS: 2016 Associate Pastor, Discipleship, Hilldale

**MCCLANAHAN, MATTHEW (SY)***Summerfield-Shipley: Summerfield*

1952 Old Jamestown Hwy, Crossville, TN 38555-5435 PH: H: (931) 210-8674

Email: mmccclan5@vols.utk.edu

SY: 2018

APPTS: 2018 Summerfield-Shipley: Summerfield

**MCCLELLAN, J. EDWARD (RE)***Retired*

724 Berkshire Dr, Old Hickory, TN 37138-1537 PH: H: (615) 754-7538 (Spouse: Fredia)

LI: 1970; PM: 1973; DO: 1973; FE: 1976; FM: 1976; RE: 2010

ED: St. Benedict BA; Vanderbilt Divinity School MDiv; Middle Tennessee State University MAT

APPTS: 1970 Jordonnia; 1973 East Hickman; 1975 Clarkrange; 1982 Cross Plains; 1988 Blackman Charge; 1990 Pleasant

View; 2000 Fairfield Glade; 2002 Pennington; 2010 Retired

**MCCORMICK, STANLEY (FL)***Medical Leave, Medical Leave (357)*

55 Lynnwood Cir, Clarksville, TN 37040-5050 PH: C: (931) 542-7284 (Spouse: Nancy)

Email: bigorange2458@gmail.com

SY: 1994; LI: 1995; PL: 1995; FL: 1999

ED: Austin Peay State University BS; COS Completed

APPTS: 1994 Palestine; 1999 Central-Mt. Pleasant; 2003 Bethel-Woodlawn; 2008 Blanche-Coldwater; 2009 Thompson

Station/Burwood; 2009 Medical Leave, Medical Leave (357)

**MCCULLAH, JODI (FE)***Morton Memorial*

322 W Main St, Monteagle, TN 37356 PH: O: (931) 924-2192

Email: jodimccullah@gmail.com

LI: 1996; PE: 2007; FE: 2010

ED: Southwest Missouri State Univ. BA; Vanderbilt Divinity School MDiv

APPTS: 1996 Wartrace; 2005 Neelys Bend; 2007 Campus Minister, Wesley Foundation APSU; 2018 Morton Memorial

**MCDONALD, RAY (RL)***Fall River-Pleasant Ridge*

119 Tanza Ln, Lawrenceburg, TN 38464-1222 PH: H: (931) 762-6429 (Spouse: Vickie)

Email: raybonnermcdonald@gmail.com

LI: 1979; PL: 1999; RL: 2013

ED: Columbia State AS; COS Completed

APPTS: 1979 Associate Pastor, Trinity, Assoc.; 1980 Trinity; 1984 Summertown Circuit, Assoc.; 1986 Summertown Circuit; 1987 South Lawrence Circuit; 1991 Choates Creek; 2018 Fall River-Pleasant Ridge

**MCDONALD, WILLIAM P. (FE)***Professor, Tennessee Wesleyan College*

204 E College St, Athens, TN 37033-3604 PH: O: (423) 746-5283 H: (423) 745-9874 (Spouse: Carolyn)

Email: mcdonald@twcnet.edu

PL: 1993; PM: 1998; FD: 1998; FE: 2001

ED: Lenoir-Rhyne College AB; Duke University MTS; Vanderbilt University PhD

APPTS: 1993 Pastor, Indian Mound Circuit; 1997 College Chaplain & Associate Professor Religion, Tennessee Wesleyan College; 2012 Professor, Tennessee Wesleyan College

**MCDONOUGH, CAROL (FD)***Leave of Absence*

632 Crieve Rd, Nashville, TN 37220-1633 PH: C: (615) 812-7074 (Spouse: Kim)

Email: kimandcarolmcdo@comcast.net

DM: 1985; FD: 1998; FM: 1998

ED: Lambuth College BA; Scarritt MA

APPTS: 1984 Director, Christian Education, McMinnville First; 1986 Director, Christian Education, Crieveview; 1987 Director, Christian Education, Franklin First; 1993 Associate Director, TN Conference COM; 1994 Leave of Absence; 1997 Director, Volunteer Ministries, South End; 2001 Coordinator, Children & Youth, Epworth; 2005 Free Lance Consultant, Freelance Consultant; 2012 Transitional Leave; 2016 Personal Leave, Personal Leave (354.2a); 2016 Leave of Absence

**MCGEE, ELIJAH E. (RE)***Retired*

101 Nancy Ct, Hermitage, TN 37076-2628 PH: H: (615) 883-2444 (Spouse: Sheila)

PM: 1972; DO: 1972; FM: 1976; FE: 1976; RE: 2015

ED: Tougaloo College BA; Garrett Evangelical Theological Seminary MDiv; Rust College Honorary DD

APPTS: 1974 Biloxi-Ocean Springs Charge; 1982 Gordon Memorial; 1990 District Superintendent, Cumberland District; 1997 Ebenezer; 1997 Associate Director, CCOCM; 2008 John Wesley; 2012 Incapacity Leave; 2012 Medical Leave, Medical Leave (357); 2015 Retired

**MCGLOTHLIN, SAMANTHA (PE)***Associate Pastor, Belle Meade*

121 Davidson Road, Nashville, TN 37205 PH: O: (615) 352-6210 (Spouse: Mark)

Email: samantha.t.mcglathlin@gmail.com

PE: 2016

APPTS: 2016 Associate Pastor, Belle Meade

**MCGOWAN, CYNTHIA (FL)***Associate Pastor, Craft Memorial*

602 Hay Long Avenue, Mt. Pleasant, TN 38474 PH: C: (931) 215-9415

Email: cynthia.mcgowan@craftmemorial.org

FL: 2018

APPTS: 2018 Associate Pastor, Craft Memorial; 2018 Assistant Director, Fresh START

**MCGRANAHAN, LARRY M. (RE)***Retired*

503 Poplar Bnd Drive, Dickson, TN 37055-3393 PH: H: (615) 446-4395 (Spouse: Barbara)

Email: lmcgrana@comcast.net

LI: 1998; PM: 2001; FD: 2001; FE: 2003; RE: 2009

ED: Trevecca Nazarene University BA; Trevecca Nazarene University MA; COS

APPTS: 1998 Williamsport Circuit; 2003 Hillsboro First; 2007 Pastor, Santa Fe Circuit; 2009 Retired; 2010 Charlotte-Fagan; 2013 Mt. Lebanon

**MCINTYRE, DAVID E. (RE)***Retired*

2232 Cascade Hollow Rd, Normandy, TN 37360-3049 PH: H: (931) 857-3277 (Spouse: Patricia)

Email: davemc012546@gmail.com

LI: 1969; DO: 1971; PM: 1971; FE: 1975; FM: 1975; FE: 1975; TI: 1975; RE: 2007

ED: Tennessee Technological University BS; Candler School of Theology MDiv

APPTS: 1969 Associate Pastor, DePaul Memorial (IN); 1970 Student, Candler School of Theology; 1973 Associate Pastor, Centenary (IN); 1975 Campus Minister, Wesley Foundation, T.T.U.; 1978 Associate Pastor, Belmont; 1983 Riverside; 1988 St. Paul's; 1992 Madison St.; 1998 Pastor, Administration & Program, Brentwood; 2000 Leave of Absence; 2001 Crieviewood; 2007 Retired; 2014 Normandy

**MCINTYRE, INGRID A. (FL)***Pastor, Streets of Nashville, Cumberland River District*

210 Morton Ave, Nashville, TN 37211-2502 PH: O: (615) 415-0141 H: (615) 584-7958

Email: ingrid@opentablenashville.org

FL: 2014

ED: University of Evansville BS; Wesley Theological Seminar MTS

APPTS: 2014 Pastor, Open Table Nashville; 2015 Pastor, Streets of Nashville, Cumberland River District; 2015 Director, Open Table Nashville; 2017 Pastor, Streets of Nashville, Cumberland River District; 2017 Director, Open Table Nashville; 2018 Glenclyff

**MCKERLEY, BRIAN JOSEPH (HR)***Retired*

929 Van Leer Dr, Nashville, TN 37220-1147 PH: H: (615) 292-4768

PM: 1961; DO: 1961; FE: 1963; HN: 1967; HR: 2008

APPTS: 1961 Culleoka-Bigbyville; 1962 Bethesda Circuit; 1963 Morrison Memorial; 1964 Humphreys Street; 1967 Honorable Location; 2008 Retired

**MCLEOD, DIANTHA (FL)***Algood-Cookeville-Sparta*

138 McClellan Ct, Cookeville, TN 38501 PH: H: (931) 854-9372 (Spouse: Robert)

Email: diantha.mcleod@tnumc.com

PL: 2015; FL: 2017

ED: Vanderbilt MDiv

APPTS: 2015 Key; 2017 Algood-Cookeville-Sparta

**MCMASTERS, LAURA KIRKPATRICK (FD)***Chaplain, Martin Methodist College-Chaplain*

433 West Madison Street, Pulaski, TN 38478-2716 PH: O: (931) 363-9825 (Spouse: Daniel)

Email: LKirkpatrick@martinmethodist.edu

PD: 2004; FD: 2008

ED: University of Evansville BS; Garrett Evangelical Theological Seminary MDiv; Northern Indiana University PD

APPTS: 2005 Chaplain, Martin Methodist College-Chaplain; 2005 Deacon, St. Andrew Memorial; 2012 Deacon, Pulaski First; 2017 Deacon, Saint Andrew Memorial

**MCWHIRT-TOLER, SARAH (PD)***Teacher, Oak Hill School*

539 Elaine Drive, Nashville, TN 37211 PH: C: (615) 557-2904 (Spouse: Clay)

Email: sarah.e.musgrave@gmail.com

PD: 2017

ED: Belmont University BA; Vanderbilt Divinity School MDiv

APPTS: 2017 Teacher, Oak Hill School

**MEAKER, DANIEL (SY)***Coldwater*

344 Brown Lane, Estill Springs, TN 34330 PH: H: (931) 383-9279

Email: danielmeaker@yahoo.com

SY: 2018

APPTS: 2018 Coldwater

**MEAKER, DENNIS J. (RE)**

4059 Trail Ridge Dr, Franklin, TN 37067-4055 PH: C: (615) 351-3514 (Spouse: Jeanne Rybolt)  
Email: djmeaker@gmail.com  
PM: 1999; FE: 2002; RE: 2017  
ED: University of Tennessee Knoxville BS; University of Tennessee Knoxville JD; Vanderbilt Seminary MDiv  
APPTS: 1998 Santa Fe Circuit; 1999 Sante Fe Circuit; 2001 West Nashville; 2010 Trinity

**MEECE, ANN (PL)***Salem Charge*

105 Sims Ave., Wartrace, TN 37183 PH: H: (931) 691-8505  
Email: ann.meece@asburyseminary.edu  
FL: 2015; PL: 2016  
ED: Cascade High School Degree  
APPTS: 2015 Huntland/Walnut Grove; 2016 Wartrace; 2016 Mt. Olivet; 2018 Salem Charge

**MEGGS, WENDELL (RE)***Retired*

205 Westgate Dr Apt 101, Springfield, TN 37172-4621  
Email: wameggs@gmail.com  
DO: 1959; FM: 1961; FE: 1961; RE: 1986  
ED: Scarritt College BA; Vanderbilt Divinity School MDiv; Boston University School of Theology  
APPTS: 1954 Clifton-Neptune; 1956 Douglas Chapel; 1960 (School); 1961 Charlotte-Fagan; 1964 Lynnville-Taylor's; 1966 Shelbyville Cannon-Singleton; 1969 Murfreesboro First, Assoc.; 1970 Antioch; 1975 Parkview-Shipley; 1979 Riverside; 1983 McKendree Memorial; 1986 Retired

**MELROSE, C. JAMES (PL)***Bon Aqua/Nunnelly*

705 Shady Glen Ct, Franklin, TN 37069-4136 PH: H: (615) 794-3945  
Email: jim.melrose@tnumc.com  
PL: 2018  
APPTS: 2018 Bon Aqua/Nunnelly

**MERRITT, FRANCES (PL)***Chaplain, UM Publishing*

426 Hill Road, Nashville, TN 37220 PH: O: (615) 749-6301  
Email: fmerritt@umpublishing.org  
PL: 2018  
APPTS: 2018 Chaplain, UM Publishing

**MILES, RODOLPHUS HUGHES (RE)***Retired*

Elmcroft of Twin Hills, 94 Twinhills Drive Room #237, Madison, TN 37115 PH: H: (615) 227-0089  
LI: 1948; DO: 1952; FE: 1953; RE: 2000  
ED: Birmingham Southern BA; Candler BD; Candler School of Theology DMin  
APPTS: 1954 Pleasant Grove (N AL); 1957 Crumly Chapel (N AL); 1961 Cahaba Heights (N AL); 1967 Holmes Street (N AL); 1969 Greater Birmingham Ministries (N AL); 1976 Urban Ministries (N AL); 1986 Rebound Inc. (N AL); 1990 Elkton-Pleasant Hill; 1992 Hickory Bend; 1995 Tulip Street; 2000 Retired; 2004 Martin's-Mt. Zion; 2012 Retired

**MILLER, CAROL (SY)***Yellow Creek Ct.*

101 Park Ave, Dickson, TN 37055-1717 PH: H: (615) 441-6656  
Email: 1caroljmiller@comcast.net  
SY: 2006  
APPTS: 2006 Yellow Creek Ct.

**MILLER, DUSTIN (PL)***Chaplain, Brentwood Police Department*

2819 Beasley Rd, Chapel Hill, TN 37034-2407 PH: C: (615) 417-3550 (Spouse: Sharron)  
Email: dustin.miller@asburyseminary.edu  
PL: 2012  
ED: Asbury Theological Seminary Student  
APPTS: 2012 Associate Pastor, College Grove; 2012 Chaplain, Brentwood Police Department; 2018 Triune

**MILLER, JAMES DAVID (RE)***Retired*

6323 Laurelwood Dr, Brentwood, TN 37027-4814 PH: H: (615) 377-3396 (Spouse: Jo Ann)

Email: james.miller@LFG.com

PM: 1972; DO: 1972; FE: 1975; FM: 1975; RE: 1998

ED: Spartansburg Methodist College AA; Scarritt College BA; Vanderbilt Divinity School MDiv; Vanderbilt Divinity School DMin

APPTS: 1971 Minister, Youth, City Road Chapel; 1972 Associate Pastor, Associate, St. Mark's; 1973 Mt. Olivet-Rowesville; 1974 Rover-Unionville Cooperative Parish; 1975 Campus Minister, MTSU Wesley Foundation; 1979 LaVergne First; 1983 Savannah First; 1987 Pulaski First; 1990 Dalewood; 1994 Forest Hills; 1998 Retired

**MILLER, WILLIAM J. (RE)***Retired*

1628 S Observatory Dr, Nashville, TN 37215-3051 PH: H: (615) 269-3141 (Spouse: Sue)

Email: william.miller@tnumc.com

LI: 1958; PM: 1960; DO: 1960; FE: 1962; FM: 1962; RE: 2001

ED: Westmar BA; United Theological Seminary MDiv

APPTS: 1958 Nashville E.U.B. (OH); 1960 State Rd. E.U.B. (OH); 1962 Liberty E.U.B. (OH); 1965 Faith E.U.B. (IA); 1967 Associate Pastor, Belmont (OH); 1971 Associate Pastor, Grace (OH); 1978 Director, GBOD; 1985 Associate Pastor, Brentwood; 1988 Associate Pastor, West End; 1994 Christ; 2001 Retired

**MILLER-HERRON, NANCY C. (HN)***Honorable Location*

545 Meadowlawn Dr, Dresden, TN 38225-1394 PH: H: (901) 364-5782 (Spouse: Roy)

Email: nancycarol83@gmail.com

PM: 1980; DO: 1980; FE: 1986; HN: 2003

ED: Lambuth College BA; Vanderbilt University MDiv; Vanderbilt University JD

APPTS: 1984 Associate Pastor, West End; 1991 Leave of Absence; 1996 Family Leave; 2002 Leave of Absence; 2003

Honorable Location

**MILLS, DALE (OR)***Craggie Hope*

2246 Wolfe Rd, White Bluff, TN 37187-4711 PH: H: (615) 797-4984 (Spouse: Charlene)

Email: bdcjmills@bellsouth.net

SY: 2007; OR: 2015

APPTS: 2007 Barth Vernon; 2015 Craggie Hope

**MITCHELL, WHITNEY STONE (FE)***Fayetteville First*

200 North Elk Avenue, Fayetteville, TN 37334 PH: O: (931) 433-2251 (Spouse: Michelle)

Email: whitney.mitchell@tnumc.com

FL: 2012; PE: 2012; FE: 2015

ED: University of North Alabama BA; Vanderbilt University MDiv

APPTS: 2010 Associate Pastor, Pulaski First; 2012 Pulaski First; 2012 Waynesboro First; 2014 Associate Pastor, Cookeville First; 2017 Fayetteville First

**MOFFATT, ZACH (FL)***Adams*

7544 Hwy 41 N, Adams, TN 37040 PH: C: (615) 812-5608

Email: zachmoffatt@gmail.com

LI: 2015; PL: 2015; FL: 2018

ED: Martin Methodist College BA

APPTS: 2015 Student Pastor, Candler's Teaching Parish Program; 2018 Adams

**MONROE, LANITA HELENE (FE)***Shelbyville First*

122 Public Sq N, Shelbyville, TN 37160-3934 PH: O: (931) 684-2535

Email: lanitammonroe@att.net

LI: 1997; PE: 2002; FE: 2005

ED: Henderson State University BA; Candler School of Theology MDiv

APPTS: 2002 Associate Pastor, Fairfield Glade; 2014 Shelbyville First



**MOORE, DANNY (SY)***Warren County Charge: Shiloh (3995)*

162 Donald Moore Ln, Sparta, TN 38583-4658 PH: H: (931) 657-4555 (Spouse: Glenda)

Email: moore.danny41@yahoo.com

SY: 2012

APPTS: 2012 Warren County Charge: Shiloh (3995)

**MOORE, GARY L. (RD)***Retired*

1592 Campbell Rd, Goodlettsville, TN 37072-9043 PH: H: (615) 859-9680

Email: gary@fanintoflame.org

DO: 1988; DM: 1988; FD: 1997; RD: 2015

ED: Texas Wesleyan College, TX BBA; Southwestern Baptist Theological Seminary; Perkins School of Theology

APPTS: 1978 First UMC, Bedford, TX; 1988 Assoc. Exec. Director, U.M. Renewal Services Fellowship; 1989 Executive

Director, UM Renewal Services; 2010 Transitional Leave; 2010 Conference Evangelist, Tennessee Conference Evangelist;

2014 Greenville; 2015 Retired

**MOORE, HUGH EDWIN (RE)***Retired*

2105 Griffintown Rd, Sparta, TN 38583-6703 PH: H: (931) 761-3987 (Spouse: Martha)

DO: 1975; FE: 1978; RE: 2002

APPTS: 1963 Theta; 1965 Delrose; 1968 Centertown Circuit; 1969 St. Paul-Blantons; 1971 Bethel; 1974 Auburn, NGA

(School); 1976 Estill Springs; 1982 Parkview; 1986 Pleasant View; 1990 East End (Lawrence Co.); 1991 Gainesboro; 1995

Craft Memorial; 1996 Monterey; 1997 Woodbury/Ivy Bluff; 1999 Incapacity Leave; 2000 Incapacity Leave; 2002 Retired;

2007 Pomona Circuit; Claysville-Taylors Chapel; 2016 Jacob's Pillar

**MOORE, JOE (RE)***Retired*

PO Box 332, Dover, TN 37058-0332 PH: H: (931) 232-6194

PM: 1960; DO: 1960; FE: 1963; RE: 1992

ED: APSU BS; Vanderbilt Divinity School BD

APPTS: 1957 Port Royal-Sadlersville Charge; 1959 Woodland Street; 1963 Bethel; 1968 Cross Plains; 1970 Dover-Fort

Donelson; 1976 Hohenwald First; 1978 Gladeville; 1982 Triune; 1985 Algood; 1989 Forest Street; 1992 Retired

**MOORE, MAURICE B. (RE)***Retired*

209 Village Cir W, Dickson, TN 37055-2935 PH: H: (615) 740-6741 (Spouse: Nancy)

LI: 1948; PM: 1953; DO: 1956; FE: 1956; FM: 1957; RE: 1995

ED: Martin College AA; Scarritt College BA; Vanderbilt Divinity School MDiv

APPTS: 1950 Nashville Larger Parish; 1951 Gallatin Ct.; 1953 Lambuth Memorial; 1956 Lafayette; 1963 Lambuth

Memorial; 1965 Carthage; 1972 Connell Memorial; 1975 Lebanon First; 1978 Director, Dir.CCOM; 1980 Cookeville First;

1986 Cookeville District Superintendent; 1990 Pulaski First; 1990 Pulaski First; 1995 Retired; 2000 St. Paul; 2002

Shiloh/Mt. Lebanon; 2005 Centertown Circuit; 2013 Hickory Point

**MOORE, WILLIAM THOMAS, JR. (FD)***Minister, Music, McKendree Memorial*

208 Wheeler St, Portland, TN 37148-1238 PH: O: (615) 325-4444 H: (615) 451-3355 (Spouse: Laura)

Email: mooremusic@comcast.net

DO: 1980; DM: 1980; FM: 1997; FD: 1997

ED: Lambuth College BA

APPTS: 1973 Minister, Music, Dyersburg First (Memphis); 1983 Minister, Music, Gallatin First; 1990 Store Services,

UMPH; 1999 Associate Lambuth Memorial; 2000 Associate Pastor, Lambuth Memorial; 2002 Minister, Music, McKendree

Memorial

**MORGAN, HELEN T. (RE)***Retired*

407 Oakland Drive, Sparta, TN 38583-1429 PH: H: (931) 252-1006 (Spouse: Richard)

Email: htm126@yahoo.com

PM: 1999; DO: 1999; FE: 2006; RE: 2014

ED: Eastman School of Music BM; Eastman School of Music MM; Vanderbilt Divinity School MDiv

APPTS: 1994 Port Royal Circuit; 1999 Antioch Charge; 2007 Friendship-Shipley: Friendship; 2009 Leave of Absence; 2014

Retired



**MORGAN, RICHARD F. (RE)***Retired*

407 Oakland Dr, Sparta, TN 38583-1429 PH: H: (931) 256-0878 (Spouse: Helen)

Email: rmorgan712@yahoo.com

PM: 1978; DO: 1978; FE: 1996; TI: 1996; HN: 2004; FE: 2007; RE: 2017

ED: State University of New York at Geneseo BA; Wesley Theological Seminary MDiv

APPTS: 1978 Calvary (Baltimore); 1981 Clarence, Assoc. (W NY); 1984 Discontinued; 1992 Central-Mt. Pleasant; 1994

Sango; 1999 Port Royal; 2000 Leave of Absence; 2000 Hickory Point; 2004 Honorable Location; 2007 Sparta First-Hickory

Valley; 2007 Sparta First; 2017 Retired

**MORRIS, DONALD W. (FE)***Medical Leave, Medical Leave (357)*

9375 Newtown Rd., Rockvale, TN 37153 PH: H: (615) 904-2060 (Spouse: Leigh)

Email: donmorris@tnfellowship.com

LI: 1985; PM: 1987; DO: 1987; FM: 1989; FE: 1989

ED: Middle Tennessee State University BS; Candler MDiv

APPTS: 1985 Forest Mill-St. Paul; 1992 Tolletts; 1995 Fellowship; 2016 Medical Leave, Medical Leave (357)

**MORTON, MICHELE (FE)***Campus Minister, Wesley Foundation TSU*

3201 John A Merritt Blvd, Nashville, TN 37209-1510 PH: O: (615) 327-4651 H: (615) 876-4954 (Spouse: Leonard)

Email: revmortonwesley@comcast.net

PL: 2008; LI: 2008; PE: 2009; FE: 2012

ED: Fisk University BS; Tennessee State University Masters - Educational Administration; Gammon UM Theological Seminary MDiv

APPTS: 2008 Minister, Evangelism & Assimilation, Christ; 2009 Campus Minister, Wesley Foundation TSU; 2012 Interim Senior Pastor, John Wesley

**MOWDY, MONICA D. (FE)***Carthage*

23 Oak Hill Lane, Carthage, TN 37030 PH: O: (615) 735-0343 H: (931) 510-1922 (Spouse: Joe)

Email: monica.mowdy@tnumc.com

LI: 2005; PL: 2005; SP: 2006; PE: 2009; FE: 2012

ED: Oklahoma State University BS Education and Early Childhood Development; Asbury Theological Seminary MDiv

APPTS: 2006 Overton County Parish: Okolona and Rickman; 2009 Friendship-Shipley: Friendship; 2011 Homestead-Grassy Cove; 2014 Homestead; 2016 Clarkrange-Dorton: Dorton; 2017 Carthage

**MULROY, WILLIAM A. (RE)***Retired*

811 Glaze Cove, Collierville, TN 38017 PH: H: (901) 316-5055 (Spouse: Mary)

Email: fiddler.wam@comcast.net

PM: 1980; DO: 1980; FM: 1984; FE: 1984; RE: 2016

ED: Lambuth University BS; University of Memphis Post Graduate work; Vanderbilt University M.Div; Lambuth University BS; University of Memphis Post Graduate work; Vanderbilt University M.Div

APPTS: 1978 Beech Bluff; 1979 School (MEM); 1983 Andrew's Cpl.-Oak Grove-Mercer (MEM); 1986 Kirksey (MEM);

1987 Humboldt Grace Parish (MEM); 1989 Garland-New Salem (MEM); 1991 Williston-Bethlehem (MEM); 1994

Williston-Bethlehem-Parks Cpl. (MEM); 1996 Williston-Parks Cpl. (MEM); 2001 St. Luke (MEM); 2002 Brewer's-

McKendree (MEM); 2003 Campus Minister, UT Martin Interfaith (MEM); 2005 Good Shepherd (MEM); 2006 Lynchburg

First; 2011 Westland; 2014 Medical Leave, Medical Leave (357); 2016 Retired

**MURPHY, JOHN M. (AM)***Doyle*

P O Box 117, Doyle, TN 38559-0117 PH: O: (931) 657-2850 H: (931) 657-2850 (Spouse: Vonette)

Email: murphyapp@charter.net

LI: 1986; AM: 1999

ED: Tennessee Technological University BS; COS Completed

APPTS: 1986 Doyle Circuit; 1991 Doyle

**MURRAY, KENNARD (FE)***District Superintendent, Red River District*

PO Box 847, Clarksville, TN 37041-0847 PH: O: (931) 553-8401 H: (615) 868-8694 (Spouse: Pamela)

Email: kmu52316@gmail.com

LI: 1993; PM: 2000; FD: 2000; FE: 2002

ED: Tennessee State University BS; Vanderbilt University MTS; Garrett Evangelical Theological Seminary DMin

APPTS: 1993 Lebanon Circuit; 1994 Smith County Parish; 1996 Dickson Parish; 1999 Ernest Newman; 1999 Patterson

Memorial; 2002 Seay Hubbard; 2012 Clark Memorial; 2015 District Superintendent, Pulaski District Superintendent; 2017

District Superintendent, Red River District

**MURREY, EDWARD E. (OF)***Collinwood-Lutts*

201 4th Street, Collinwood, TN 38450 PH: H: (931) 724-4735

Email: edwardmurrey@att.net

OF: 2013

ED: Covenant College BA; Reformed Theological Seminary MDiv; COS Completed; Advanced COS 22 hrs

APPTS: 2013 Cedar Grove/Howard's; 2013 Bon Aqua-Kedron-Nunnally; 2014 Thompson Station; 2018 Collinwood-Lutts

**MYERS, BO (PE)***Thompson Station*

P.O. Box 292, Thompson Station, TN 37179 PH: O: (615) 595-1855 (Spouse: Mary Kate)

Email: revbomyers@gmail.com

PE: 2016

APPTS: 2016 St. Luke; 2018 Thompson Station

**MYERS, JERRY A. B., JR. (PL)***McDonald Chapel*

1650 New Hope Dr, Cookeville, TN 38506-5527 PH: C: (931) 265-1669 (Spouse: Janice)

Email: jerryabmyers@hotmail.com

SY: 2011; LI: 2012; PL: 2012

ED: Tennessee Technological University AS Criminal Justice

APPTS: 2011 Smith Co. Parish: Dicktown-Phillips Chapel; 2016 McDonald Chapel

**MYERS, LEE DON (PL)***Grace/Coalmont*

P. O. Box 57, Pelham, TN 37366 PH: H: (931) 467-3183

Email: nasaoriented13@gmail.com

PL: 2016

APPTS: 2016 Grace/Coalmont

**MYERS, MARY KATE (PE)***Bethesda-Wesley Chapel*

2044 Red Jacket Trace, Spring Hill, TN 37174 PH: O: (615) 368-7565 (Spouse: Bo)

Email: mkmyers225@gmail.com

PE: 2016

APPTS: 2016 Bethesda-Wesley Chapel

**NELSON, LUCINDA A. (RD)***Retired*

1450 Indian Pl, Murfreesboro, TN 37129-1025 PH: H: (615) 890-4843

Email: windcaller@att.net

LI: 1995; PM: 1996; FD: 2005; FD: 2006; RD: 2015

ED: Tennessee Technological University BS; Vanderbilt Divinity School MDiv

APPTS: 1995 Fredonia-Gilley Hill; 1997 Kelley's/Dunaway Chapel; 2002 Leave of Absence; 2004 Minister, Music,

Blackman; 2013 Minister, Music, Blackman; 2015 Retired

**NEWBERRY, JOSH (FL)***Celina-McFerrin*

1418 Mitchell Street, Celina, TN 38551 PH: C: (931) 261-8470 (Spouse: Joanna)

Email: pastorjoshnewberry@gmail.com

SY: 2009; PL: 2010; FL: 2018

ED: Martin Methodist College B.S.

APPTS: 2009 Caney Fork Circuit: Frasier's; 2010 Greenwood-Pleasant Grove; 2014 Celina-McFerrin; 2018 Celina-McFerrin

**NEWELL, RAYMOND R. (RE)***Retired*

710 Windsor Trace, Goodlettsville, TN 37072 PH: C: (615) 613-2873 (Spouse: Joan)

Email: newe6481@bellsouth.net

DO: 1971; FM: 1979; FE: 1979; RE: 2013

ED: Morningside College BA; Vanderbilt Divinity School MDiv; Vanderbilt Divinity School MA

APPTS: 1971 Student, Vanderbilt Divinity School, Student; 1977 Cross Plains-Pleasant Grove; 1979 Chaplain, Mount Union College; 1986 Loretto-St. Joseph; 1994 Ardmore; 1996 Westland; 2000 Riverside; 2006 City Road Chapel; 2010 Pennington; 2013 Retired

**NEWMAN, JAMES G. (PL)***Lascassas/Cainsville*

3663 N Lamar Rd, Mount Juliet, TN 37122-7808 PH: H: (615) 895-5054

Email: risenson@bellsouth.net

PL: 2004; LI: 2004

ED: COS 7

APPTS: 2003 Lascassas/Cainsville; 2003 Lascassas; 2004 Cainsville

**NIGRELLI, DOMENICO (FE)***Assoc. Prof./Religious & Philosophical Studies, Martin Methodist College*

433 W Madison St, Pulaski, TN 38478-2716 PH: O: (931) 363-9864 H: (615) 373-4015 (Spouse: Liliane)

Email: dnigrelli@martinmethodist.edu

PM: 1998; FD: 1998; FE: 2005

ED: Roberts Wesleyan College BA; United Theological Seminary MDiv; Vanderbilt University PhD

APPTS: 1997 Associate Pastor, Associate, City Road; 1998 Associate Pastor, Brentwood; 2000 Associate Director, Center for Church Leadership, Martin Methodist College; 2004 Director, Center for Church Leadership, Martin Methodist College; 2010 Assoc. Prof./Religious & Philosophical Studies, Martin Methodist College; 2010 Assoc. Prof./Religious & Philosophical Studies, Martin Methodist College

**NILES, ROBERT A. (FE)***Mt. Zion*

5700 Highway 48, Cunningham, TN 37052-5023 PH: H: (931) 387-2176

Email: pastorbob428@gmail.com

LI: 2001; PE: 2006; FE: 2011

ED: University of the Pacific BA; Pasadena College of Chiropractic Doctorate; University of the South School of Theology MDiv

APPTS: 2000 Brandon's/Friendship/Marble Hill: Friendship-Marble Hill; 2002 Forest Mill; 2004 Bethel; 2011 Mt. Zion

**NOBLING, CAROLYN (RL)***Clarksville First*

3329 Mallard Dr., Clarksville, TN 37042 PH: O: (931) 647-4018 H: (931) 546-8498

Email: noblingc@yahoo.com

LI: 1995; FL: 2006; RL: 2015

ED: COS Complete

APPTS: 1996 Diana Circuit; 1999 Friendship; 2001 Liberty - Rehoboth; 2006 Central-Mt. Pleasant; 2015 Clarksville First

**NOFFSINGER, GERALD (RE)***Retired*

1429 Twin Feather Dr, Murfreesboro, TN 37129-1055 PH: H: (615) 898-0301

PM: 1956; DO: 1965; FE: 1967; FM: 1967; RE: 2000

ED: Martin College AA; Middle Tennessee State University BS; Candler School of Theology MDiv

APPTS: 1964 Lamar Ct. (GA); 1966 Adams; 1968 Wesley Foundation, APSU; 1971 Westland; 1974 Assoc. Dir. CCOM; 1977 McKendree Memorial; 1981 Blakemore; 1986 St. Mark's; 1992 Lebanon First; 1998 Smyrna First; 2000 Retired

**NOLEN, ROBERT GUINN (RE)***Retired*

606 Park Dr, Goodlettsville, TN 37072-3572 PH: H: (615) 859-3048 (Spouse: Mary)

Email: rg77580@bellsouth.net

LI: 1956; DO: 1960; PM: 1962; FM: 1964; FE: 1964; RE: 1977

ED: Tennessee Technological University BS; COS

APPTS: 1956 Salem-Paran; 1957 Salem-Brotherton; 1962 Rich Valley; 1966 East End (Savannah); 1969 Hendersonville First, Associate; 1971 Matthews Memorial; 1974 Disability Leave; 1977 Retired

**NORFLEET, DOUGLAS (FE)***Union City First*

420 East Main Street, Union City, TN 38261 PH: C: (615) 428-9374 (Spouse: Ashley)

Email: dougnorfleet59@yahoo.com

LI: 1981; PM: 1984; DO: 1984; FM: 1986; FE: 1986

ED: Martin College AA; Trevecca College BS; Vanderbilt Divinity School MDiv; Wesley Theological Seminary DMin

APPTS: 1981 Epworth; 1984 Westmoreland-Pleasant Grove; 1988 Lambuth-Salem; 1989 Lambuth; 1991 Pastor, Evangelism & Missions, Brentwood; 1998 Madison Street; 2005 Bethlehem; 2007 Family Leave; 2012 New Chapel - Woodland Street; 2014 Associate Pastor, Collierville First; 2015 Lexington First; 2018 Union City First

**NORTON, JAMES C. (FE)***Riverside*

300 Seventh Ave, Columbia, TN 38401-2856 PH: O: (931) 388-6082 H: (931) 388-6481 (Spouse: Linda)

Email: jimnorton53@gmail.com

PM: 1976; DO: 1976; FE: 1979; FM: 1979

ED: George Peabody College BA; Vanderbilt Divinity School MDiv

APPTS: 1977 Associate Pastor, Woodbine, Assoc.; 1978 Monroe St.; 1981 Monroe St.-Scottsboro; 1983 Chapel Hill; 1987 Associate Pastor, Associate, City Road; 1989 Aldersgate; 2000 Old Hickory; 2010 Nolensville First; 2015 Riverside

**NULTY, JOEL (PL)***Bascom-Glenwood*

123 Watts Ave, Cumberland City, TN 37050-4001 PH: C: (931) 627-0698 (Spouse: Stephanie)

Email: joelnulty@bellsouth.net

LI: 1996; PL: 1996

ED: Bethel BS; Asbury Theological Seminary MDiv

APPTS: 1996 Cumberland City Chg.: Cumberland City; 2006 Bascom-Glenwood

**O'BANNON, MICHAEL D. (RE)**

911 Banner Dr., Murfreesboro, TN 37129 PH: C: (615) 785-4475 (Spouse: Dee)

Email: michaelob1969@gmail.com

PM: 1970; DO: 1970; FM: 1973; FE: 1973; RE: 2017

ED: Birmingham-Southern College BA; Vanderbilt MA

APPTS: 1970 Toney (AL); 1971 Epworth-Peytonsville; 1975 Calvary, Assoc.; 1978 Glencliff; 1979 Wesley Foundation, MTSU; 1983 St. Andrew-Rehoboth; 1988 Vice-Pres. for Advancement, Martin Methodist College; 1989 Blakemore; 1992 Lewisburg First; 1996 Belle Meade; 2005 Murfreesboro First; 2017 Wesley Heights/Turkey Creek

**O'REAR, WILLIAM DOUGLAS (RL)***Dickson Circuit: Eno & Oak Grove*

400 Warioto Way, Suite 308, Ashland City, TN 37015 PH: O: (615) 371-8596 H: (615) 415-8935 (Spouse: Jane)

Email: doug.orear@dougorearassociates.com

SY: 2007; LI: 2009; PL: 2009; RL: 2015

ED: Walker College AS; Samford University BS; University of Alabama MA+ 60 hrs.; COS 4

APPTS: 2007 Craggie Hope; 2012 Dickson Circuit: Eno & Oak Grove

**OAKS, DEBRA JEAN (PL)***Trinity*

218 Bon nabrook Drive, Hermitage, TN 37076 PH: C: (615) 517-6158

Email: oaks.debra@yahoo.com

PL: 2015

ED: Belmont University BS; Vanderbilt Divinity School MDiv

APPTS: 2015 Trinity

**ORDUNG, SAMUEL A (FL)***Dowelltown-Fullers-Pisgah*

170 Church Street, Dowelltown, TN 37059 PH: O: (615) 536-5758

Email: samordung18@gmail.com

LI: 2017; FL: 2017

APPTS: 2017 Dowelltown-Fullers-Pisgah

**ORR, CASEY L (OD)***Minister, Family Ministries, Brentwood*

309 Franklin Rd, Brentwood, TN 37027-5213 PH: O: (615) 373-3663

Email: casey.langle.orr@gmail.com

OD: 2018

APPTS: 2018 Minister, Family Ministries, Brentwood

**OVERCAST, JIMMY (PL)***Kelley's/Dunaway Chapel*

160 Haley Lane, Lynchburg, TN 37352 PH: C: (931) 619-0244

Email: jim.overcast@tnumc.org

PL: 2015

APPTS: 2015 Kelley's/Dunaway Chapel

**OWEN, WILLIAM (OR)***Leeville*

4112 Helena Bay Ct, Hermitage, Tn 37076 PH: H: (615) 970-8704

Email: revwower@gmail.com

OR: 2015

APPTS: 2015 Leeville

**OWENS, DEBORAH (FE)***Wesley Chapel*

832 Curtis Dr, Nashville, TN 37207-1302 PH: O: (931) 486-3123 H: (615) 868-6223

Email: owensd@bellsouth.net

PL: 2005; LI: 2005; PM: 2007; PE: 2007; FE: 2014

ED: Middle Tennessee State University BS; Vanderbilt MDiv

APPTS: 2005 Wesley Chapel

**OZIER WALLACE, MICHELLE (OD)***Assistant Campus Minister, Wesley Foundation MTSU*

1014 N. Church St., Murfreesboro, TN 37130 PH: C: (334) 524-6327 (Spouse: John)

Email: michelle.ozier.wallace@umcna.org

OP: 2016; OD: 2018

ED: Auburn University BS Nutritin &amp; Dietetics; Teachers College, Columbia University MS Applied Physiology &amp; Nutrition; Chandler School of Theology MDiv

APPTS: 2016 Assistant Campus Minister, Wesley Foundation MTSU

**PADGETT, SUSAN S. (RD)***Retired*

812 Cherry Laurel Ct, Nashville, TN 37215-6161 PH: H: (615) 665-2317 (Spouse: Michael)

Email: spadgett@tnumc.org

CW: 1973; CW: 1975; TI: 1975; DM: 1977; FM: 1997; FD: 1997; RD: 2013

ED: Mississippi University for Women BA; Scarritt College for Christian Workers MA

APPTS: 1968 Director, Youth Ministries, St. Luke's (MS); 1970 Director, Youth Ministries, St. Paul (MS); 1971 Director, Youth Ministries, St. Paul (MS); 1972 Director, Christian Education, College Park First (N GA); 1974 Director, Christian Education, Albany First (S GA); 1975 Director, Christian Education, Calvary; 1980 Director, Children's Ministries, Franklin First; 1985 Leave of Absence; 1986 Diaconal Minister, St. Mark's; 1994 Minister, Program, Christ; 2000 Director, Office of Ministerial Concerns; 2013 Retired

**PANTER, BILLY RAY (RE)***Retired*

5151 Emory Oak Circle #606, Bessemer, AL 35022 PH: C: (615) 418-6658

Email: braypanter@brighthouse.com

LI: 1950; PM: 1952; DO: 1954; FE: 1960; FM: 1960; RE: 1994

ED: Martin College AA; Vanderbilt; Tennessee Polytechnic Institute BS

APPTS: 1950 Summerfield-Shipley-Mt. Union; 1952 Matthews Memorial; 1956 Donelson Heights; 1958 Wesley Heights; 1963 Cannon; 1966 Fayetteville First; 1971 Dickson First; 1977 Savannah; 1978 Dalewood; 1982 Smithville First-Bright Hill; 1988 Manchester First; 1992 District Superintendent, Murfreesboro DS; 1994 Retired

**PARKER, CHERIE L. (FE)***Hillcrest*

5112 Raywood Lane, Nashville, TN 37211-6012 PH: O: (615) 832-0157 (Spouse: Jack A. Keller, Jr.)

Email: cherie@hillcrestumc.org

LI: 1976; PM: 1977; DO: 1977; TI: 1981; FE: 1982

ED: Mercer University BA; Vanderbilt Divinity School MDiv

APPTS: 1979 Associate Pastor, Calvary; 1983 Centenary-New Bethel; 1990 Douglas Chapel-Liberty; 1991 Associate Pastor, Bellevue; 1999 Bellevue; 2001 Watkins Memorial (KY); 2004 Family Leave; 2006 Minister, Congregational Care, Christ Church (KY); 2009 Inglewood; 2013 Hillcrest

**PARKER, NANCY HAWTHORNE (PE)***Pastor, Young Adult, West End*

2200 West End Ave, Nashville, TN 37203-5204 PH: O: (615) 321-8500 (Spouse: Geoff)

Email: nparker@westendumc.org

FL: 2013; PE: 2016

APPTS: 2013 Pastor, Spiritual Formation, West End; 2016 Pastor, Young Adult, West End; 2016 Pastor and Director, Wesley Foundation VU

**PARKISON, LEE (RE)***Retired*

Apt. #231, Nashville, TN 37205 PH: H: (615) 662-6597 (Spouse: Ellamarie)

Email: leeparkison@att.net

PM: 1957; DO: 1957; FE: 1959; FM: 1959; FE: 1990; TI: 1990; RE: 2000

ED: Albion College BA; Boston University School of Theology MST (Master of Sacred Theology)

APPTS: 1959 Associate Pastor, Hyde Park Community (WOH); 1962 Cridersville First (W OH); 1965 Editor, Discipleship Ministries; 1978 Coordinator, Marketing, UCom; 1982 Field Representative, American Bible Society; 1986 Leave of Absence; 1988 Minister, Evangelism & Assimilation, Calvary; 1989 Dodson; 1994 East End; 1997 Glendale; 2000 Retired

**PARNELL, CAROLYN (PL)***Whitwell Chapel*

290 Cotton Branch Rd, Linden, TN 37096-6635 PH: H: (931) 589-5843

SY: 2008; PL: 2009

ED: COS 2

APPTS: 2008 Cedar Valley/Chappell Memorial; 2012 Whitwell Chapel; 2013 Cedar Valley

**PARRAMORE, DONNA ANN (FE)***District Superintendent, Caney Fork River*

271 E. 9th St., Cookeville, TN 38501 PH: O: (931) 526-1343

Email: donna.parramore@tnumc.com

LI: 2002; PM: 2004; FE: 2008

ED: Vanderbilt University BA; Vanderbilt Divinity School MDiv

APPTS: 2002 Associate Pastor, City Road Chapel; 2006 Ebenezer (Hustburg); 2014 Epworth; 2017 District Superintendent, Caney Fork River

**PARRISH, MARY NOBLE (FD)***Executive Pastor, Dothan First UMC*

107 Middlebury Court, Dothan, AL 36301 PH: O: (334) 793-3555

Email: marynoblep@gmail.com

DM: 1997; DM: 1998; TI: 1998; FD: 2000

ED: University of North Alabama BS/Mathematics; Memphis Theological Seminary M.A.R

APPTS: 1990 Director, Youth Ministries, Sheffield Highland UMC (NAL); 1994 Director, Northwood UMC (NAL); 1997 Minister, Christian Education, Columbia First; 2002 Church Relations, Martin Methodist College-Church Relations; 2010 Minister, Discipleship, Rehoboth; 2017 Executive Pastor, Dothan First UMC

**PASCHALL, JIM (PL)***Haynes Chapel*

555 Huddleston Rd, Lascassas, TN 37085 PH: C: (615) 542-0276 (Spouse: Darlene)

Email: jlpaschall@dtccom.net

PL: 2011

ED: Candler School of Theology at Emory COS - 20

APPTS: 2011 Rays Chapel; 2014 Haynes Chapel



**PATTERSON, RONALD P. (RE)***Retired*

522 Snead Dr, Crossville, TN 38558-7104 PH: H: (931) 707-8058 (Spouse: Marlene)

Email: RPPatter@aol.com

LI: 1967; FE: 2004; RE: 2009

ED: Malone College BA; United Theological Seminary MDiv; Syracuse University MA; Central Methodist University DD

APPTS: 1968 Lafayette Ave.; 1970 The Upper Room; 1977 UMPH; 1992 UM Reporter; 2004 Minister, Outreach & Congregational Care, McKendree; 2009 Retired

**PATTON, R. MALCOLM (RE)***Retired*

921 Harris Dr, Gallatin, TN 37066-3421 PH: O: (615) 373-3131 H: (615) 452-5557

LI: 1957; PM: 1964; DO: 1964; FE: 1966; FM: 1966; RE: 2003

ED: Martin College AA; Scarritt College BA; Vanderbilt Divinity School M Div

APPTS: 1957 Lutts Ct.; 1958 West Point Ct.; 1959 Lovell Memorial; 1960 Cook's; 1963 Greenville-Dentons; 1966 Lafayette First; 1970 Hartsville First; 1973 Trinity; 1975 Matthews Memorial; 1982 oleman Memorial; 1988 Smyrna First; 1994 Gallatin First; 2001 Forest Hills; 2003 Retired

**PEAVYHOUSE-FAY, RACHEL (PL)***Counselor, Pastoral Counseling Centers of TN*

316 Mansfield Ct, Franklin, TN 37069-6529 PH: H: (615) 790-6940 (Spouse: Bryan)

Email: rpeavyhouse@comcast.net

PL: 2011

ED: Duke University BA; Vanderbilt University MDiv

APPTS: 2011 Associate Pastor, Congregational Care, Brentwood; 2013 Counselor, Pastoral Counseling Centers of TN

**PEELER, BECKY (RD)***Retired*

PO Box 712, Lake Lure, NC 28746-0712 PH: H: (931) 451-7568

Email: rpeeler55@gmail.com

PD: 2006; FD: 2009; RD: 2018

ED: High Point University BA; Duke Divinity School MRE

APPTS: 2006 Minister, Children, Franklin First; 2011 Minister, Children & Families, West End; 2018 Retired

**PENCE, MICHAEL (OE)***Pastor, Trinity Church Campus, Brentwood*

309 Franklin Road, Brentwood, TN 37027 PH: O: (615) 302-8043 (Spouse: Samantha)

Email: mpence@bumc.net

OE: 2016

APPTS: 2016 Pastor, Trinity Church Campus, Brentwood

**PENNER, CHRISTINE (FL)***Williamsport Circuit*

PO Box 337, Williamsport, TN 38487-0327 PH: O: (931) 583-2104 H: (615) 974-3866

Email: christine.penner@tnumc.com

PL: 2015; FL: 2016

ED: Liberty University BS; Memphis Theological Seminary MAYM

APPTS: 2015 Youth Minister, Westview; 2016 Williamsport Circuit

**PENNINGTON, JOHN A., JR. (RA)***Retired*

931 Turnpike Road, Lawrenceburg, TN 38464-6950 PH: C: (931) 994-7315 (Spouse: Dorothy)

Email: john.dorothy66@yahoo.com

AM: 1976; RA: 2008

ED: Martin Methodist College AA

APPTS: 1966 Trinity Circuit, Assoc.; 1968 Promise Circuit; 1972 Barnhill-Eureka; 1976 East End Circuit; 1979 Loretto-St. Joseph; 1982 Bethel-Farris Chapel; 1986 Waynesboro First; 1991 East End-Fall River; 1998 East End - Fall River; 1999 East End Savannah; 2000 Wesley Heights/Turkey Creek; 2005 Centerville-Shipp's Bend; 2008 Retired; 2014 Campground-Eureka; 2014 Campground-Eureka- Campground; 2016 Campground



**PENNINGTON, L. NORMAN (HR)***Retired*

2754 Vesta Rd, Lebanon, TN 37090-1524

HR: 2000

ED: Candler School of Theology M.Div.

APPTS: 1992 Palmer; 2000 Retired

**PEPPER, ARTHUR BARTON (RE)***Retired*

442 Parrish Hl, Mount Juliet, TN 37122-4545 PH: H: (615) 773-8715 (Spouse: Betty)

Email: bartonpepper@comcast.net

LI: 1954; PM: 1957; DO: 1958; FE: 1959; FM: 1959; RE: 1997

ED: Vanderbilt University BA; Vanderbilt Divinity School MDiv; LaVerne University MS

APPTS: 1954 Berryville; 1955 Antioch; 1958 Jordon; 1959 Chaplain, US Navy; 1982 Williamsport Charge; 1988

Hartsville-Chapel Hill; 1997 Retired

**PETERS, SHEILA (PL)***Braden*

4811 Fairmeade Ct, Nashville, TN 37218-1601 PH: O: (615) 329-8617 H: (615) 299-9568

Email: speters@fisk.edu

SY: 2018; LI: 2018; PL: 2018

ED: Vanderbilt Univ. MS Clinical Psychology; Vanderbilt Univ. PhD, Clinical Psychology

APPTS: 2018 Braden

**PETERSON, ROSS (PL)***Farris Chapel*

1410 Sharp Springs Rd., Winchester, TN 37398 PH: C: (931) 636-3165 (Spouse: Michelle)

Email: servant337@gmail.com

PL: 2015

APPTS: 2013 Farris Chapel

**PIERCE, TOM ANDREW (FE)***Westview*

7116 Glenhaven Dr, Fairview, TN 37062-9385 PH: O: (615) 799-0250 (Spouse: Diana)

Email: tom.pierce@tnumc.com

FL: 2006; LI: 2006; SP: 2007; PL: 2009; PE: 2011; FE: 2014

ED: University of Colorado BA; University of North Alabama MA; Vanderbilt University MDiv

APPTS: 2006 East Hickman/Little Lot/Mt. Pleasant; Lit Lot/Mt. Plsnt; 2009 Bethesda-Wesley Chapel; 2015 Westview

**PLATTS, MARGARET (PE)***Greenville*

5892 Clarksville Pike, Joelton, TN 37080-8971 PH: O: (615) 876-8174

Email: margaret.platts@tnumc.com

PE: 2017

ED: Erskine College BS

APPTS: 2017 East Hickman/Kedron; 2018 Greenville

**PO'E, APELU (OF)***Bethel-Woodlawn*

3180 Ft Campbell Blvd, Clarksville, TN 37042-3197 PH: O: (931) 431-5758 (Spouse: Faapio)

Email: dr.apelupoe@yahoo.com

OF: 2008

ED: Pacific School of Religion M Div; Yale University Divinity School STM; Vanderbilt M Arts; Vanderbilt PhD

APPTS: 2008 Fairfield; 2012 Associate Pastor, Nashville Korean; 2013 Martin's-Mt. Zion: Martin's Chapel; 2015 Bethel-Woodlawn

**POLAND, MICHAEL (SY)***Haysville-Sadler's*

3001 Fleet Road, Adolphus, KY 42120 PH: H: (270) 622-9052 (Spouse: Sheryl)

Email: mike.poland@tnumc.com

SY: 2015

APPTS: 2015 Haysville-Sadler's

**POOLE, CHARLES H. (RE)***Retired*

One New Ballas Place, #602, Creve Coeur, Missouri 63146 PH: H: (314) 989-0079 (Spouse: Charles)

PM: 1950; DO: 1951; FE: 1952; FM: 1952; RE: 1992

ED: Martin College AA; George Peabody College BA; Vanderbilt University MA; Vanderbilt Divinity School MDiv

APPTS: 1946 Chestnut Grove; 1947 Hillsboro Circuit; 1948 Johnson and Bethlehem; 1950 Antioch-Thompson Chapel; 1951

Ardmore; 1953 Spring Hill; 1954 Cedar Hill; 1957 Director, Martin College, Dean of Students and Admissions; 1960

Bellshire; 1962 Hillcrest; 1966 Donelson Heights; 1971 District Superintendent, Cookeville District; 1977 Associate Pastor,

Belle Meade; 1980 Connell Memorial; 1992 Retired

**POTTS, HOLLEY (FD)**

103 Stella Ct, Smyrna, TN 37167-7209 PH: C: (615) 400-9833 (Spouse: Michael)

Email: holley.potts@gmail.com

LI: 2003; PD: 2008; PM: 2008; FD: 2010

ED: Martin Methodist College BA; University of the South School of Theology M Div

APPTS: 2008 Associate Pastor, Smyrna First; 2009 Associate Pastor, Youth Ministry, Grace; 2009 Transitional Leave; 2009

Minister, Music, Providence; 2013 Associate Pastor, Mercy Street; 2017 Associate Pastor, Mercy Street

**POTTS, R. MICHAEL (RE)***Retired*

1704 Indian Hills Road, Lebanon, TN 37087 PH: H: (615) 230-5624 (Spouse: Kim)

Email: mike.potts@tnumc.com

LI: 1995; PM: 1996; FD: 1996; FM: 2000; FE: 2000; RE: 2017

ED: Cumberland Univ. BA; Vanderbilt Divinity School M Div

APPTS: 1995 Tucker's-Watertown; 1996 Tucker's-Watertown-Statesville; 1997 Bethpage-Mt. Vernon; 2006 Rehoboth;

2015 Lebanon First; 2017 Retired

**PRICE, MARK (OF)***Minister, Spiritual Formation, Christ*

508 Franklin Rd, Franklin, TN 37069-8200 PH: O: (615) 790-2152 (Spouse: Marne')

Email: mark@christumcfranklin.org

OF: 2012

APPTS: 2012 Minister, Spiritual Formation, Christ

**PROCTOR, REGINA B. (FE)***Associate Pastor, St. Luke's UMC*

100 W. 86th St., Indianapolis, IN 46260 PH: O: (317) 846-8404 (Spouse: Rick)

Email: rproctor@comcast.net

SP: 2006; LI: 2006; PL: 2009; FL: 2010; PL: 2011; PE: 2012; FE: 2015

ED: Middle Tennessee State University BS; Vanderbilt University MDiv

APPTS: 2006 Associate Pastor, Belle Meade; 2011 Liberty; 2012 Chaplain Residency, Vanderbilt Children's Hospital; 2012

Chaplain Residency, Vanderbilt Children's Hospital; 2013 Pastor, Congregational Care & Worship, Franklin First; 2013

Pastor, Congregational Care, Franklin First; 2018 Associate Pastor, St. Luke's UMC

**PROCTOR-BJORG, BETTY (PE)***Hillsboro*

5313 Old Hillsboro Highway 96, Franklin, TN 37064-9357 PH: O: (615) 595-0155 (Spouse: Mike)

Email: pastorhillsboroumc@gmail.com

SY: 2011; FL: 2011; PE: 2015

ED: Belmont University BA; University of Alaska Southeast MAT; Asbury Seminary M.Div

APPTS: 2011 Alexandria; 2012 Alexandria-Temperance Hall; 2014 Hillsboro

**PUGH, R. EDWARD (RE)***Good Hope*

1503 Lyle St, Lebanon, TN 37087-3111 PH: H: (615) 449-7606 (Spouse: Mary)

LI: 1965; DO: 1972; PM: 1975; FE: 1980; FM: 1980; RE: 1999

ED: Martin College AA; Scarritt College BA; Scarritt College MA

APPTS: 1964 Pleasant Springs; 1965 East End; 1966 Enterprise Ct.; 1970 Walker's-Luton's; 1976 Westland; 1981 Smyrna

First; 1988 Crossville First; 1991 McKendree; 1992 Manchester First; 1996 Crievewood; 1999 Crievewood; 2000 Good

Hope; 2005 SY, Good Hope-Tuckers; 2007 Good Hope; 2010 Bethlehem; 2012 Good Hope

**PULLEY, WILLIAM R. (RE)***Retired*

18 Yellow Dog Dr, Crossville, TN 38572-6418 PH: H: (931) 788-6662 (Spouse: Joan)

Email: ronpulley@citlink.net

PM: 1967; DO: 1967; FE: 1970; RE: 1991

ED: Scarritt College BA; Methodist Theological School MDiv

APPTS: 1970 Associate Pastor, Tullahoma First; 1973 South End; 1977 Livingston First; 1980 Fairfield Glade; 1991 Retired

**PURDUE, JOHN CLELLAN (FL)***Wesley Heights/Turkey Creek*

8411 Cherokee Trail, Crossville, TN 38572 PH: C: (615) 374-1450 (Spouse: Rebecca)

Email: john.purdue@gmail.com

LI: 2000; PM: 2002; FD: 2002; FE: 2008; SU: 2016; SY: 2018; FL: 2018

ED: University of Kentucky BA; Southern Baptist Theological Seminary MDiv; Wesley Theological Seminary DMin

APPTS: 2000 Associate Pastor, Madison Street; 2003 Hartsville-Chapel Hill; 2007 Smithville-Bright Hill; 2011 Crossville First; 2014 Trinity; 2018 Wesley Heights/Turkey Creek

**PURDUE, PAUL (FE)***Belmont*

2007 Acklen Avenue, Nashville, TN 37212 PH: O: (615) 383-0832 (Spouse: Connie)

Email: paul@belmontumc.org

PM: 1997; FD: 1997; FE: 1999; FM: 1999

ED: Asbury Theological Seminary MDiv; University of Kentucky BA

APPTS: 1996 Associate, Winchester First; 1999 New Chapel; 2006 Hillcrest; 2011 Tullahoma First; 2017 Belmont

**PUSATERI, RICHARD ANTHONY (RE)***Retired*

142 W End Ave Apt 29T, New York, NY 10023-6115 PH: C: (949) 491-3396 (Spouse: Sandra)

Email: rapusateri@gmail.com

LI: 1977; PM: 1978; DO: 1978; FE: 1981; RE: 2017

ED: US Naval Academy; Case Western Reserve University BA; Syracuse University MS; Vanderbilt Divinity School MDiv;

Salve Regina University MA; Princeton Theological Seminary DMin

APPTS: 1977 Pegram; 1981 T.T.U. Wesley Foundation; 1983 Chaplain, U.S. Navy; 2013 Transitional Leave; 2013

Extension Ministries, Global Ministries; 2016 Military and Veteran Services, John Jay College; 2017 Retired

**RACINE, ERIN A. (FE)***Pastor, Hospitality & Congregational Care, West End*

2722 Eastland Ave, Nashville, TN 37206-1140 PH: O: (615) 321-8500 (Spouse: David)

Email: eracine@westendumc.org

PE: 2008; LI: 2008; FE: 2010

ED: North Central College BA; Vanderbilt Divinity School MDiv

APPTS: 2008 Associate Pastor, Congregational Care, Brentwood; 2015 Pastor, Hospitality & Congregational Care, West End

**RAINEY, DAVID E. (RE)***Retired*

2702 Hillmeade Dr., Nashville, TN 37221 PH: C: (615) 310-7143 (Spouse: Letitia)

Email: derainey@juno.com

PM: 1972; DO: 1972; FM: 1974; FE: 1974; RE: 2012

ED: Emory University BA; Union Theological Seminary MDiv

APPTS: 1972 Associate Pastor, Edgehill; 1982 Bethlehem-Leeville Charge; 1983 East End; 1994 Donelson Heights; 2005 Bellevue; 2012 Retired

**RASCOE, THOMAS C. (RA)***Retired*

908 Riverchase Trl, Clarkrange, TN 38553-5051 PH: H: (931) 863-7685 (Spouse: Connie)

LI: 1985; PM: 1993; AM: 1993; RA: 2010

ED: Tennessee Technological University 72 hours; Indianapolis JATC; COS Completed

APPTS: 1985 Mt. Zion-Elmwood; 1987 Forbus Circuit; 1992 Mt. Gilead-Cummingsville; 1997 Clarkrange; 2002 Incapacity Leave; 2010 Retired

**RASH, DAVID (RL)***Decherd*

202 Sunset Drive, Decherd, TN 37324 PH: H: (931) 962-0707 (Spouse: Carol)  
Email: rashdavid@msn.com  
SY: 2007; FL: 2008; LI: 2008; RL: 2014  
ED: COS 10  
APPTS: 2007 Shiloh; 2011 Pleasant Grove; 2018 Decherd

**RAULSTON, LAURIE (PL)***Normandy*

222 Lake Hills Rd., Tullahoma, TN 37388 PH: C: (931) 607-7401 (Spouse: Mark)  
Email: laurie.raulston@tnumc.com  
PL: 2016  
ED: COS 9; MTSU BBA  
APPTS: 2016 Normandy

**RAYFORD, SHIRLEY ANN (RE)***Retired*

1405 Avondale Circle, Nashville, TN 37207 PH: H: (615) 226-5722  
Email: shirley.rayford@gmail.com  
FD: 1995; PM: 1996; PM: 1996; FE: 2000; FM: 2000; RE: 2016  
ED: Vanderbilt Divinity School MDiv; American Baptist College BA  
APPTS: 1995 Key; 1996 Algood-Cookeville-Sparta; 2001 Associate Director, Community Care Fellowship; 2004 Clark; 2007 Brooks Memorial/Braden; 2016 Retired

**REAGAN, CHRISTOPHER K. (PL)***Peeled Chestnut-Wesley Chapel*

2529 Buckner Road, Monterey, TN 38574 PH: C: (931) 349-8741  
Email: preach1974@yahoo.com  
PL: 2000; LI: 2000  
ED: Tennessee Technological Center at Livingston-Civil Drafting CAD Operator; COS 20  
APPTS: 2000 Dycus Circuit; 2007 Dodson-Zion Hill; 2012 Zion Hill; 2014 Peeled Chestnut-Wesley Chapel

**REDING, WILLIAM L. (RE)***Retired*

602 5th Ave E, Springfield, TN 37172-2617 PH: H: (615) 382-0160 (Spouse: Wanda)  
Email: william\_r37172@yahoo.com  
LI: 1971; PM: 1974; DO: 1974; FE: 1976; FM: 1976; LA: 2000; FE: 2001; RE: 2017  
ED: Austin Peay State University BA; Vanderbilt Divinity School M Div  
APPTS: 1971 Turner's-Mt. Olive-Fairfield; 1973 Bethesda-Wesley Chapel; 1975 Brewer's-Walton; 1980 Ft. Donelson-Trinity; 1983 Wesley Foundation, MTSU; 1984 Hillsboro-Mt. Pleasant; 1987 Hohenwald; 1991 Greenbrier-Gideon; 1994 Walker's-Luton's; 1998 Cross Plains; 2000 Leave of Absence; 2001 Ruth Ensor; 2004 Dodson Chapel-Ruth Ensor; 2012 Brewer's Chapel; 2017 Retired

**REECE, JO B. (RD)***Retired*

12 McKendree Cir, Hermitage, TN 37076-2136 PH: H: (615) 818-0272 (Spouse: Wayne)  
Email: ministermama@comcast.net  
DM: 1999; FD: 2002; RD: 2008  
APPTS: 2000 Director, Christian Education, Donelson Heights; 2004 Editor, Children's Teacher, UMPH; 2005 Volunteer, Stillpoint; 2006 Editor, Children's Teacher, UMPH; 2007 Transitional Leave; 2008 Retired

**REYNOLDS, JEFF (PL)***Tucker's Crossroads*

2431 Mission Ridge Dr, Murfreesboro, TN 37130-1449 PH: C: (615) 482-7551 (Spouse: Lori)  
Email: jeff.reynolds@tnumc.com  
SY: 2007; PL: 2010  
ED: Nashville State Tech. Institute AS; MTSU BS; COS 1  
APPTS: 2007 Tucker's Crossroads

**RICHARDSON, CAROL ANN (PL)***Martin Chapel Fellowship*

6472 Shellsford Rd, McMinnville, TN 37110-4815 PH: O: (931) 808-4167 H: (931) 815-0544 (Spouse: Lou)

Email: carolann.richardson@tnumc.com

SY: 2012; LI: 2013; PL: 2013

APPTS: 2012 Martin Chapel Fellowship

**RIPSKI, J. MICHAEL (RE)***Retired*

515 Vicksburg Ct, Lebanon, TN 37087-4247 PH: O: (615) 444-3315

Email: jmichaelripski@gmail.com

PM: 1972; DO: 1972; FE: 1976; RE: 2015

ED: Candler School of Theology MDiv; Candler School of Theology DMin; Rhodes College BA

APPTS: 1972 Student; 1975 Associate, Grace (MEM); 1979 Northside (MEM); 1986 Martin First (MEM); 1994 St. Paul (MEM); 1996 Hendersonville First; 1999 Hendersonville First; 2005 Belle Meade; 2011 Lebanon First; 2015 Retired

**RITCHIE, RODNEY (PL)***Bon Air*

14 Robin Hood Court, Crossville, TN 38558 PH: C: (419) 296-3524

Email: milkdude1967@yahoo.com

SY: 2017; LI: 2018; PL: 2018

APPTS: 2017 Bon Air

**ROARK, WILLIAM L., JR. (PL)***Walkers*

1809 Scotty Parker Rd, Gallatin, TN 37066 PH: O: (615) 989-1347 H: (615) 453-9810 (Spouse: Cathey)

Email: bill.roark@tnumc.com

LI: 1985; PL: 2002

ED: Trevecca Nazarene College BA; COS Completed

APPTS: 1985 Forest Hills (FL); 1986 Forest Hills (FL); 1989 Bethlehem; 1996 Good Hope; 2002 Cairo; 2008 Walkers

**ROBERTSON, TAMIKA (PL)***Dixon Memorial*

904 Tiffany Lane, Hendersonville, TN 37075 PH: O: (615) 256-8611 H: (615) 866-9029 (Spouse: Kenny)

Email: trob120@comcast.net

FL: 2015; PL: 2017

ED: American Baptist College BA; Vanderbilt Divinity School MDiv; St. Thomas/Nashville CPE Partnership  
CPE/Resident/Chaplain

APPTS: 2015 Dixon Memorial; 2015 Assistant Campus Minister, Wesley Foundation TSU

**ROBINSON, HALEY (FE)***New Providence*

1317 Ft Campbell Blvd, Clarksville, TN 37042-4038 PH: O: (931) 647-4741 (Spouse: Thomas Farley)

Email: robinson.haley@gmail.com

PE: 2011; FE: 2014

ED: UT Martin BA; Boston University MDiv

APPTS: 2011 Spring Valley Charge; 2015 Associate Pastor, Hilldale; 2017 New Providence

**ROBINSON, JAMES (RE)***Retired*

231 Green Harbor Rd Apt 23, Old Hickory, TN 37138-1048 PH: C: (615) 497-3935 (Spouse: Martha)

Email: jim.robinson@tnumc.org

PM: 1982; DO: 1982; FE: 1984; RE: 2017

ED: Vanderbilt University BS; Vanderbilt Divinity School MDiv; Martin College

APPTS: 1982 Associate Pastor, Woodbine-Humphrey St., Associate; 1983 Associate Pastor, Brentwood, Associate; 1988 Mt. Juliet; 1994 Pennington; 1998 City Road Chapel; 2001 Honorable Location; 2008 Chaplain, McKendree Village; 2009 Incapacity Leave; 2010 Southside Charge; 2012 Greenbrier-Gideon Charge; 2017 Retired

**ROGAN, WILLIAM D. (PL)***Douglass Chapel*

498 Peach Valley Rd, Gallatin, TN 37066-5222 PH: O: (615) 230-3595 H: (615) 451-0931 (Spouse: Tammy Lynn)

Email: william.rogan@tnumc.com

PL: 2008; LI: 2008; LPWA: 2010; PL: 2011

ED: B.S. TSU

APPTS: 2008 Associate Pastor, Key-Stewart; 2009 Springfield Parish; 2011 Haysville-Sadler's; 2014 Douglass Chapel

**ROGERS, JIMMY DEE (RL)***Okolona*

566 Hillwood Dr, Cookeville, TN 38506-5911 PH: H: (931) 520-0076 (Spouse: Mollie)

Email: jimrogers35.jr@gmail.com

LI: 1994; RL: 2006

ED: Freed-Hardeman University AA; Indiana University BS; COS Completed

APPTS: 1993 Hickory Valley-Keltonburg-Snow Hill; 1995 Keltonburg-Snow Hill-Long Branch; 1996 Homestead-Grassy Cove; 1999 Paran; 2003 Associate Pastor, Cookeville First; 2005 Jamestown-Roanoke; 2007 Retired; 2009 Overton County Parish: Okolona; 2009 Okolona; 2012 Okolona-Pleasant Ridge

**ROSS, ERIC H (PL)***Mt. Olivet*

2421 Jones Blvd, Murfreesboro, TN 37129 PH: C: (615) 796-5814

Email: revericross@gmail.com

PL: 2017

APPTS: 2017 Mt. Olivet

**ROSS, PHIL (RE)***Retired*

1846 Soules Chapel Rd., Cunningham, TN 37052 PH: C: (615) 815-7624 (Spouse: Brenda)

Email: vandyfan1947@gmail.com

LI: 1975; PM: 1976; DO: 1976; FE: 1988; RE: 2015

ED: COS; Lindsey Wilson Junior College AA; Lambuth College BS; Vanderbilt Divinity School MDiv

APPTS: 1975 Epworth-Peytonville; 1976 Clifton Circuit; 1980 Trinity Circuit; 1984 Lynnville-Taylor's; 1986 Associate Pastor, Associate, Crossville First; 1988 South End; 1992 New Providence; 1996 St. Bethlehem; 1999 Dickson First; 2007 Bethlehem; 2009 White House; 2011 Waverly First; 2014 Jamestown-Roanoke; 2015 Retired; 2015 Fellowship; 2017 Marion

**ROSS, VANCE P. (FE)***Central UMC*

2612 Porchside Place, Atlanta, GA 30316 PH: O: (404) 271-3850 (Spouse: Bridgette)

Email: vancercross40@gmail.com

FE: 2011; TI: 2011

ED: West Virginia Wesleyan College BA; Gammon Theological Seminary MDiv

APPTS: 2011 Gordon Memorial; 2015 Director AC Relations & Strategist Vital Cong., Discipleship Ministries; 2018 Central UMC

**RUSH, ADAM J. (FL)***Associate Pastor, McMinnville First*

200 W. Main St., McMinnville, TN 37110 PH: O: (931) 473-4419

Email: adam@mcminnvillefumc.com

FL: 2017

APPTS: 2017 Associate Pastor, McMinnville First

**RUTHERFORD, V. JOE (FE)***Savannah First*

270 Main Street, Savannah, TN 38372 PH: O: (731) 925-3436 (Spouse: Betty)

Email: rutherfordjoe78@gmail.com

LI: 1988; DO: 1990; PM: 1990; FM: 1996; FE: 1996

ED: Union University BA; NOBTS MRE; University of the South MDiv

APPTS: 1989 Pelham Charge; 1991 Associate Pastor, Winchester First; 1996 Morton Memorial; 1998 Estill Springs; 2015 Lynchburg First; 2018 Savannah First

**RUTTLEN, MICHAEL D. (OF)***Pickett-Rucker*

633 Glover St, Lebanon, TN 37087-3712 PH: O: (615) 444-1164 H: (615) 375-8190 (Spouse: Cecelia)

Email: pastorruttlen@yahoo.com

LI: 2010; OF: 2010

APPTS: 2010 Dickson Parish; 2010 Dickson Parish: Bowman; 2013 Pickett-Rucker

**RYE, GEORGE BOONE (HR)***Retired*

2911 Hwy 70 E, Dickson, TN 37055

AM: 1969; HN: 1974; HR: 2002

APPTS: 1964 Kingston Springs; 1967 Cumberland Furnace Charge; 1970 Gordonsville-Lancaster-Temperance Hall; 1971 Greenwood Charge; 2011 Retired

**SADLER, ROBERT (RE)***Retired*

243 Sterling Lane, Savannah, TN 38372 PH: C: (731) 438-1560 (Spouse: Karen)

Email: ksadler@outlook.com

DO: 1991; PM: 1991; FE: 1999; RE: 2004

ED: Elon University BA; Candler School of Theology MDiv

APPTS: 1980 East Fultonham/White Cottage (W OH); 1982 Leasburgh (NC); 1985 Mansfield (N GA); 1987 West Point Ct.; 1988 British Methodist Conf. Blaydon Ct.; 1990 Blanche Ct.; 1991 Clifton-Riverside-Mt. Auburn; 1998 Pleasant Grove; 2000 East End Savannah; 2006 Trinity (Hardin); 2006 Retired; 2007 Biloxi (MS) Camp Seashore UMCOR Katrina Relief; 2008 Retired; 2008 Concord Circuit Memphis Conference; 2012 Retired

**SAKARAPANEE, VASNA (PL)***Pastor, Golden Triangle Fellowship, Belmont*

2007 Acklen Ave, Nashville, TN 37212-3715 PH: O: (615) 383-0832 H: (615) 333-6487 (Spouse: Nick)

Email: nithet@hotmail.com

PL: 2007

ED: Lao Conference School of Theology BA; Lao Conference School of Theology MA; COS 1

APPTS: 2007 Pastor, Golden Triangle Fellowship, Belmont; 2014 Pastor, Golden Triangle Fellowship, Belmont

**SAMUEL, MAMDOUH RAMZY (FL)***Associate Pastor, Arabic Ministries, Hamilton*

3105 Hamilton Church Rd, Antioch, TN 37013-1442 PH: O: (615) 367-9745 H: (615) 674-2240 (Spouse: Amira Abdelmosih)

Email: matthewramzy@gmail.com

FL: 2015

APPTS: 2015 Associate Pastor, Arabic Ministries, Hamilton

**SANDERS, JOHN E. (PL)***Aspen Hill-Dellrose-Blanche*

P.O. Box 783, Fayetteville, TN 37334 PH: C: (931) 625-6546

Email: john.sanders@tnumc.com

: 2003; LI: 2004; PL: 2005; PL: 2005

ED: Tennessee Tech BS; COS 14

APPTS: 2003 Dellrose Circuit - Dellrose & Shiloh (Pulaski); 2004 Olivet; 2005 Aspen Hill; 2010 Aspen Hill-Dellrose-Shiloh Charge; 2016 Aspen Hill-Dellrose-Blanche

**SANFORD, RYAN DOUGLAS (PL)***Cornerstone*

125 Cedar Forest Dr, Smyrna, TN 37167-6384 PH: O: (615) 557-8257

Email: ryansanford125@gmail.com

PL: 2014

APPTS: 2014 Pastor, Youth & Young Adult Ministries, Smyrna First; 2016 Cornerstone

**SAUER, DAVID R. (AM)***Post Oak & Liberty*

131 Meadowbrook Street, Camden, TN 38230 PH: C: (731) 592-9347 (Spouse: Jennifer)

Email: pastorpapa@charter.net

LI: 1997; FL: 1999; AM: 2012

ED: Motlow State Community College AAS; TN Tech BS; COS Advanced 8; COS Completed

APPTS: 1997 Shady Grove Circuit; 1999 Forbus Circuit; 2000 Findlay-Mt. Carmel; 2003 Paran; 2010 Pisgah; 2014 Pleasant Valley-Shady Grove; 2016 Adamsville - Mt. Vinson; 2018 Post Oak & Liberty



**SAULS, STEPHEN (FE)***Hilldale*

PO Box 3874, Clarksville, TN 37043-3874 PH: O: (931) 647-2249  
Email: stephen.sauls@tnumc.com  
LI: 2014; FL: 2014; PE: 2015; FE: 2018  
ED: Brenan University BBA; Vanderbilt University MDiv  
APPTS: 2014 Associate Pastor, Grace; 2016 Salem; 2018 Hilldale

**SAYLORS, ADAM (SY)***Brotherton*

273 Yellow Wood Lane, Sparta, TN 38583 PH: C: (931) 316-0193 (Spouse: Katelynn)  
Email: saylors4life@gmail.com  
SY: 2018  
APPTS: 2018 Brotherton

**SAYLORS, MARVIN WAYNE, SR. (PL)***Mt. Pisgah-Shady Grove: Mt. Pisgah*

300 Marvin Ln, Sparta, TN 38583-5471 PH: H: (931) 316-0825 (Spouse: Rossanna)  
Email: marvin.saylors@tnumc.com  
LI: 1993; FL: 1993; PL: 2001; DI: 2014; SY: 2015; PL: 2018  
ED: COS Completed  
APPTS: 1992 Dycus Circuit; 1994 Mt. Zion-Elmwood; 1998 Chestnut Mound-Elwood-Mt Zion Circuit; 1999 Shady Grove Circuit; Peeled Chestnut; 2001 Overton County Parish: Pleasant Ridge (3734); 2011 Salem-Brotherton: Salem; 2015 Mt. Pisgah-Shady Grove: Mt. Pisgah

**SCHLESINGER, ARDEN (RE)***Retired*

502 Knapp Farm Dr, Hermitage, TN 37076-1376 PH: H: (615) 889-7121 (Spouse: Carol)  
Email: arden.schlesinger@comcast.net  
DO: 1968; FE: 1971; RE: 2003  
ED: Greensboro College BA; Methodist Theological School MD, MRE  
APPTS: 1967 Minister, Education, Green St. (OH); 1970 Associate Pastor, Eastview (OH); 1974 Associate Director, Admissions, Scarritt College; 1977 Associate Pastor, Forest Hills; 1979 Chaplain, Vice President Spiritual Formation, Chaplain McKendree Village, Inc.; 1998 Vice President, Special Services, McKendree Village; 2002 Chaplain, Hibbett/Hailey Funderal Home, Chaplain; 2003 Retired

**SCRUGGS, ROLAND A. (RA)***Retired*

328 Rising Sun Ln, Old Hickory, TN 37138-2127 PH: H: (615) 847-3819 (Spouse: Dorothy)  
Email: roland.scruggs@gmail.com  
LI: 1973; RA: 2004; RA: 2007  
ED: University of Tennessee Chattanooga BS; COS  
APPTS: 1964 Rockwood/Blakewell (Hol); 1965 Grace (Hol); 1968 Trinity (Hol); 1974 Scott Chapel; 1979 Stones River-St. John; 1992 Pickett-Rucker Chapel; 1995 Leeville; 2000 Key-Stewart; 2004 Retired; 2007 Ebenezer

**SEIFERT, CHRIS (FE)***Hermitage*

205 Belinda Dr, Hermitage, TN 37076-2101 PH: O: (615) 883-3918 (Spouse: Cynthia)  
Email: chris.seifert@tnumc.com  
LI: 2003; PM: 2009; PE: 2009; FE: 2012  
ED: Martin Methodist College BS  
APPTS: 2002 East End - Fall River; 2005 Saint Andrew Memorial; 2009 Associate Pastor, Hermitage; 2015 Hermitage

**SENSING, DONALD M. (FE)***Greenbrier-Gideon Charge*

204 W Main St, Greenbrier, TN 37073 PH: O: (615) 643-0464 (Spouse: Catherine)  
Email: donald.sensing@tnumc.com  
LI: 1997; PM: 1999; FM: 2002; FE: 2002  
ED: Wake Forest University BA; Vanderbilt Divinity School MDiv; Army Command and General Staff College Graduation  
APPTS: 1997 Trinity; 2005 Barth Vernon; 2007 Sango; 2010 Westview; 2015 Nolensville First; 2017 Greenbrier-Gideon Charge

**SETTLE, DENISE (SY)***Tennessee Ridge Charge*

730 Leatherwood Rd, Dover, TN 37058-5042 PH: H: (931) 232-4539 (Spouse: Stephen)

Email: dtsettle@yahoo.com

SY: 2005

APPTS: 2005 Tennessee Ridge Charge

**SEWELL, JAMES H. (RE)***Retired*

1027 Davidson Rd, Nashville, TN 37205-1023 PH: H: (615) 353-1622 (Spouse: Charlotte)

Email: jhscrs@bellsouth.net

LI: 1951; DO: 1965; PM: 1965; FE: 1968; FM: 1968; FE: 1970; TI: 1970; RE: 1998

ED: Hendrix College BA; University of Arkansas MEd; Perkins School of Theology MDiv

APPTS: 1952 Chenault's Chapel (AR); 1952 Desha Circuit (AR); 1953 Greenbrier Circuit (AR); 1955 Supply, Little Rock

Conference; 1959 Director, First UMC (Little Rock, AR); 1964 Minister, Christian Education, Chapel Hill (TX); 1968

Minister, Christian Education, El Dorado First (AR); 1970 Associate Pastor, West End; 1983 Bellevue; 1990 Craft Memorial;

1993 Sparta First; 1995 Lawrenceburg First; 1998 Retired

**SEYLER, MIRIAM E. (FE)***Associate Pastor, Congregational Care, Franklin First*

120 Aldersgate Way, Franklin, TN 37069 PH: O: (615) 794-2734

Email: meseyler@gmail.com

LI: 2002; PM: 2005; PE: 2005; FE: 2008; FM: 2008

ED: B.M.Ed. William Carey College; M.Div. University of the South School of Theology

APPTS: 2002 Pelham; 2005 Pelham; 2008 Pastor, Inviting Ministries, Murfreesboro First; 2018 Associate Pastor,

Congregational Care, Franklin First

**SHAFFER, P.J. (RE)***Retired*

7274 Kingston Rd, Fairview, TN 37062-8249 PH: C: (615) 260-5735 (Spouse: Jo)

Email: pjshaffer33@gmail.com

PL: 2005; LI: 2005; SP: 2007; PL: 2009; PE: 2011; FE: 2014; RE: 2017

ED: Indiana Univ. BS; Asbury Theological Seminary Cert. in Christian Studies; Memphis Theological Seminary MDiv

APPTS: 2005 Scottsboro; 2011 Pegram; 2017 Retired

**SHARP, LUCINDA (SY)***Alexandria*

17 Nixon Valley Ln, Lancaster, TN 38569 PH: H: (615) 683-8159 (Spouse: Marcus)

Email: lucinda.sharp@gmail.com

SY: 2018

ED: Tennessee State University BBA

APPTS: 2018 Alexandria-Clear Fork-Jacob's Pillar: Alexandria; 2018 Alexandria

**SHAWHAN, SANDRA PARRISH (RE)***Circle of Grace Prison Ministry*

PO Box 50074, Nashville, TN 37205 PH: C: (615) 306-8835

Email: frogrev@aol.com

PM: 1995; DO: 1995; FE: 1999; RE: 2012

ED: Lambuth BA; Ohio State MA; Vanderbilt Divinity School MDiv; Columbia Theological Seminary DMin

APPTS: 1994 Walnut Grove; 2003 Associate Pastor, Crossville First; 2006 Nolensville First; 2010 St. Bethlehem; 2012

Retired; 2014 Bellshire; 2016 Circle of Grace Prison Ministry

**SHEDD, BERRY ALLAN (PL)***Beech Grove*

1006 Cedar Place Road, Pulaski, TN 38478-4717 PH: H: (931) 347-4317 (Spouse: Kathryn Ann)

Email: brashedd@hotmail.com

LI: 2013; PL: 2013

APPTS: 2012 Beech Grove

**SHELLEY, MICHAEL DREW (FE)***Crossville First*

100 Braun Street, Crossville, TN 38555 PH: O: (931) 484-3537 (Spouse: Shannon)

Email: drew@crossvillefumc.com

FL: 2008; LI: 2008; PE: 2009; FE: 2012

ED: Tennessee Technological University BS; Tennessee Technological University MS; Memphis Theological Seminary MDiv

APPTS: 2008 Associate Pastor, Cookeville First; 2014 Crossville First

**SHELTON, JOE K. (RE)***Retired*

3225 Masonwood Dr, Nashville, TN 37207-2115 PH: H: (615) 262-5748 (Spouse: Bettye)

Email: joeshelton98@yahoo.com

LI: 1960; DO: 1966; PM: 1969; OP: 1971; TO: 1971; OP: 1971; FE: 1972; FM: 1972; FE: 1973; TI: 1973; FE: 1977; TO: 1977; FE: 1983; TI: 1983; RE: 2006

ED: Tennessee State University BS; M.Div. Gammon Theological Seminary MDiv

APPTS: 1961 Springhill; 1963 Springfield Ch.; 1968 McMinnville-Sparta Ch.; 1972 Logan Memorial (WV); 1973 Scott's; 1974 Campus Minister, TSU, Fisk & Meharry Medical College; 1977 Centenary (MEM); 1980 District Superintendent, Memphis-Asbury District Superintendent (MEM); 1983 Clark Memorial; 1986 Associate Director, CCOCM; 1991 Brooks Memorial; 1997 Hillcrest; 2006 Retired; 2009 Key-Stewart; 2014 Interim Senior Pastor, Seay Hubbard

**SHELTON, KENNY (SY)***South Lawrence - St. Joseph*

680 County Road 151, Florence, AL 35633 PH: H: (931) 242-2870 (Spouse: Lori Leigh)

Email: Kenny@gocivilgroup.com

SY: 2017

APPTS: 2017 South Lawrence - St. Joseph

**SHELTON, TOMMY (PL)***Pastor, Recovery Ministries, Hermitage*

344 Clifton Avenue, Mt Juliet, TN 37122 PH: O: (615) 883-3918

Email: tommy.shelton@tnumc.com

PL: 2015

APPTS: 2015 Pastor, Recovery Ministries, Hermitage

**SHERWOOD, KEITH (FL)***St. Luke*

P.O. Box 1796, Columbia, TN 38402-1796 PH: O: (931) 388-6410 (Spouse: April)

Email: keith.sherwood@tnumc.com

LI: 1997; SP: 2004; FL: 2005

ED: University of Memphis BBA; COS Completed

APPTS: 1997 McEwen First; 2000 Bethel-Woodlawn; 2003 Associate Pastor, Madison Street; 2005 Pastor, Antioch-Dunn; 2007 Spring Hill-Neapolis; 2016 Spring Hill; 2018 St. Luke

**SHIELDS, DEBRA (FL)***Pastor, Caring Ministry, Brentwood*

309 Franklin Rd, Brentwood, TN 37027-5213 PH: O: (615) 324-7240 H: (615) 663-6849

Email: sshields@bumc.net

FL: 2015

APPTS: 2015 Pastor, Caring Ministry, Brentwood

**SHOCK, ADDISON (FL)***Campus Minister, Wesley Foundation, TTU*

271 E Ninth St, Cookeville, TN 38501 PH: O: (931) 526-4353 (Spouse: Logan)

Email: Addisonshock@gmail.com

LY: 2014; FL: 2016

APPTS: 2014 Campus Minister, Wesley Foundation, TTU

**SHRIVER, RICHARD (RE)***Retired*

1290 Lock 4 Rd, Gallatin, TN 37066-4115 PH: H: (615) 444-2562 (Spouse: Joy)  
LI: 1955; PM: 1956; DO: 1957; FE: 1958; FM: 1958; RE: 2003  
ED: Vanderbilt University BA; Vanderbilt Divinity School MDiv, DMin; Scarritt College; Wisconsin State University; Middle Tennessee State University; Peabody  
APPTS: 1955 Pennington; 1957 Associate Pastor, Blakemore; 1958 Director, Conf Director Youth Work (WS); 1960 Alma Center (WS); 1963 Yorkshire, England; 1964 Watertown; 1965 Campus Minister, MTSU Wesley Foundation; 1974 Associate Pastor, Gallatin First; 1975 Associate Pastor, First Presbyterian; 1976 Algood; 1977 Liberty-Douglass Chapel, Prof Vol. State Community College and Cumberland College; 1983 Slater's Chapel; 1984 Wartrace; 1987 Professor, Vol. State Comm. College; 1994 Professor, Cumberland University/Volunteer State; 2003 Retired

**SILLS, JACK P (RE)***Retired*

990 Oak Ridge Tpke, # 2529, Oak Ridge, TN 37830-6976 PH: H: (865) 835-5233 (Spouse: Maria)  
Email: jsills@covhlth.com  
PM: 1984; DO: 1984; FE: 1986; RE: 2016  
ED: Millsaps College BS; Vanderbilt University MS; Asbury Theological Seminary MDiv; Asbury Theological seminary DMin  
APPTS: 1984 Savannah Circuit; 1987 Chaplain Residency, Hospital Chaplaincy Residency; 1988 Director/Chaplain, Methodist Medical Center; 2016 Retired

**SIMMONS, KEVIN (PL)***Alto/Providence/Valley Home: Providence*

2572 John Hunter Hwy, Huntland, TN 37345-4323 PH: H: (931) 691-9509  
Email: simmons1155@yahoo.com  
PL: 2016  
APPTS: 2016 Alto/Providence/Valley Home: Providence

**SLENTZ, PAUL (FE)***Pastor, Creation Care & Environmental Justice, Creation Care*

4016 Devonshire Dr, Nashville, TN 37207-1623 PH: H: (615) 865-1595 (Spouse: Mauni Mitchel)  
Email: pslentz53@gmail.com  
FE: 2000; FM: 2000  
ED: Carleton College BA; Vanderbilt University MA; Vanderbilt Divinity School MDiv  
APPTS: 1997 Sixty-First Avenue; 2015 Sabbatical; 2016 Pastor, Creation Care & Environmental Justice, Cumberland River District; 2017 Pastor, Creation Care & Environmental Justice, Creation Care

**SLOWEY, SHELBY LUCAS (FE)***Pastor, Evangelism & Missions, Brentwood*

309 Franklin Road, Brentwood, TN 37027 PH: O: (615) 324-8205 (Spouse: Stephan)  
Email: sslowey@bumc.net  
PE: 2015; FE: 2018  
ED: Lambuth University BA; Vanderbilt Divinity School MDiv  
APPTS: 2018 Pastor, Evangelism & Missions, Brentwood

**SMITH, BRADLEY (PL)***Elkton - Pleasant Hill*

P.o. Box 27, Elkton, TN 38455 PH: H: (931) 638-3467 (Spouse: Angie)  
Email: pastorbradsmith@gmail.com  
PL: 2017  
ED: Vanderbilt Divinity School MDiv  
APPTS: 2006 Liberty-Rehoboth; 2014 Elkton - Pleasant Hill

**SMITH, CHARLES (OE)***District Leadership Strategist, Cumberland River Leadership Strategist*

3602 Old South Rd., Murfreesboro, TN 37128 PH: C: (615) 427-8073  
Email: charles.smith@tnumc.com  
OE: 2015; TI: 2015  
APPTS: 2015 Hartsville-Chapel Hill; 2018 District Leadership Strategist, Cumberland River Leadership Strategist

**SMITH, DAVID D (PL)***Hickory Hill/Zion Hill*

3171 HWY 41 A North, Eagleville, TN 37060 PH: C: (615) 210-1638  
Email: lovemybible58@gmail.com  
PL: 2015  
APPTS: 2015 Rays Chapel; 2017 Hickory Hill/Zion Hill; 2017 Rays Chapel

**SMITH, DEBRA D. (FD)***Free Lance Consultant, Freelance Consultant*

115 N Timber Dr, Nashville, TN 37214-4253 PH: H: (615) 883-8227  
Email: DebraS3786@comcast.net  
DM: 1984; DM: 1984; DM: 1987; TI: 1987; FM: 1997; FD: 1997  
ED: Iowa State BS; Perkins School of Theology MRE; Belmont University MBA  
APPTS: 1982 Director, Christian Education, Mason City First (IA); 1984 Associate Director, Highland Park (N TX); 1986 Chaplain Residency, Children's Medical Center (N TX); 1987 Director, Christian Education, Donelson Heights; 1989 Director, GBOD; 2014 Transitional Leave; 2016 Free Lance Consultant, Freelance Consultant

**SMITH, PATRICIA L. (RE)***Hickory Valley*

311 N. Maple Ave., Cookeville, TN 38501 PH: H: (931) 881-7201  
Email: psmith1947@aol.com  
LI: 2003; PM: 2004; FE: 2007; RE: 2015  
ED: Tennessee Technological University BSN; Asbury Theological Seminary MDiv  
APPTS: 2003 Associate Pastor, Rehoboth; 2010 Algood; 2015 Hickory Valley

**SMITH, PAULA B. (FE)***Liberty (Brentwood)*

9587 Liberty Church Rd., Brentwood, TN 37027 PH: O: (615) 776-2822 H: (615) 942-5372 (Spouse: Bobby)  
Email: libertyumcpaula@gmail.com  
PL: 2012; PE: 2013; FE: 2018  
ED: Wesley Theological Seminary DMin  
APPTS: 2012 Associate Pastor, McKendree; 2013 Liberty (Brentwood)

**SMITH, RANDY A (PL)***Cummingsville-Fraser's*

2575 Creston Rd., Crossville, TN 38571 PH: H: (931) 200-3907  
Email: therandyasmith@gmail.com  
SY: 2017; PL: 2018  
APPTS: 2017 Cummingsville-Fraser's

**SMITH, ROBERT FRANKLIN (RE)***Glendale - Mooresville*

1230 Old Williamsport Pike, Columbia, TN 38401-5656 PH: H: (931) 388-2366  
Email: fsmith3840@charter.net  
LI: 1953; PM: 1959; DO: 1959; FE: 1961; FM: 1961; RE: 1998  
ED: Martin College AA; Lambuth College BA; Candler School of Theology MDiv  
APPTS: 1957 St. Joseph-Iron City; 1959 Vinings (N GA); 1961 Hillsboro; 1965 Hartsville First; 1968 White House-Mt. Pleasant; 1974 Waverly First; 1981 Andrew Price; 1984 Shelbyville First; 1989 Columbia First; 1998 Retired; 1998 Glendale - Mooresville

**SMITH, RONALD JOHN (SY)***Mt. Pisgah-Shady Grove: Shady Grove*

1435 Mack Floyd Rd., Sparta, TN 38583 PH: H: (931) 738-1435 (Spouse: Carol Ann)  
Email: candronsmith@benlomand.net  
SY: 2013  
APPTS: 2013 Frasier's; 2014 Grassy Cove; 2016 Mt. Union; 2016 Mt. Pisgah-Shady Grove: Shady Grove

**SMITH, THOMAS H. (RE)***Retired*

2314 Old Columbia Hwy, Lewisburg, TN 37091 PH: H: (931) 732-5426 (Spouse: Bobbi)

Email: tomandbobbi6764@gmail.com

LI: 1962; PM: 1967; DO: 1967; FE: 1969; RE: 2003

ED: Martin Methodist College AA; Athens State College BA; Candler School of Theology MDiv

APPTS: 1963 Calvary (Fayetteville); 1965 Prospect-Bethel; 1966 Emerson-Cassville (GA); 1969 McEwen; 1974 Lambuth-Salem; 1975 Centerville-Shipp's Bend; 1983 Lewisburg First; 1990 Cookeville First; 1995 Pulaski District Superintendent; 1995 District Superintendent, Pulaski District Superintendent; 2000 Columbia First; 2003 Retired

**SMITH, TROY (SY)***Alto/Providence/Valley Home: Valley Home*

429 Providence Rd, Pelham, TN 37366 PH: H: (931) 467-5163 (Spouse: Rhonda)

Email: maxamillion1@blomand.net

SY: 2009

APPTS: 2009 Alto/Providence/Valley Home: Valley Home

**SMOTHERMAN, EDDIE C. (AM)***Centerville-Shipp's Bend*

105 College Ave, Centerville, TN 37033-1428 PH: O: (931) 729-3540 H: (931) 729-4609 (Spouse: Kay)

Email: eddie.smotherman@tnumc.org

LI: 1974; DO: 1986; AM: 1986

ED: COS; Middle Tennessee State University BS

APPTS: 1974 Associate, Rover-Unionville; 1975 Mt. Gilead-Cummingsville; 1978 Salem Charge; 1981 Barnhill-Eureka; 1984 Homestead; 1987 Lynchburg First; 1991 Hillsboro First; 1994 Hillsboro; 2001 Trinity; 2010 Centerville-Shipp's Bend

**SNAPE, JON RAMSAY (FE)***Associate Pastor, Leander UMC*

107 S. West Drive, Leander, TX 78641 PH: O: (512) 259-1284 (Spouse: Julianne)

Email: jonathanrsnape@gmail.com

PL: 2010; PE: 2012; FE: 2015

ED: Rhodes College BA; Vanderbilt Divinity School M.Div

APPTS: 2010 Associate Pastor, Westland; 2012 Dodson Chapel; 2015 Leave of Absence; 2016 Associate Pastor, Leander UMC

**SOJOURNER, JACQUELINE A. (RE)***Retired*

211 Meadowlark Ct, Dickson, TN 37055-9050 PH: H: (615) 441-1280 (Spouse: Price Taylor)

Email: jasopt@aol.com

CW: 1976; DM: 1977; DO: 1983; PM: 1983; FE: 1985; FE: 1995; TI: 1995; RE: 2010

ED: Pfeiffer Univ. BA; Drew Theological School MDiv

APPTS: 1969 Minister, Education, Walker Chapel (VA); 1974 Director, Christian Education, Madison (Diac NNJ); 1978 Diaconal Minister, Morrow Memorial (Diac NNJ); 1981 Student, Fairfield (NNJ); 1984 Paterson Ave. (NNJ); 1989 Associate Pastor, Dickson First; 1994 White Bluff-Burns; 1998 Dodson Chapel; 2001 Hillsboro First; 2003 Bethesda-Wesley Chapel; 2005 Bon Aqua-East Hickman Circuit; 2006 Bon Aqua-Kedron-Nunnally; 2007 Mary Chaffin Memorial; 2007 Retired; 2008 Bethlehem; 2009 McEwen First; 2010 Associate Pastor, Dickson First

**SORRELLS, JAMES HOLMAN (PL)***Rich Valley Charge-Pleasant Grove/Flat Creek*

4080 Highway 41a N, Chapel Hill, TN 37034-7111 PH: H: (931) 684-8180 (Spouse: Judy)

Email: jsorrells1969@yahoo.com

LI: 1997; PL: 1999

ED: COS Completed

APPTS: 1997 Rich Valley Charge-Pleasant Grove/Flat Creek

**SORRELLS, SCOTTY D. (PL)***St. Paul(Rover)-Whiteside*

114 Gale Ln, La Vergne, TN 37086-2625 PH: H: (615) 223-9971

Email: scotty.sorrells@tn.gov

LI: 1998; PL: 1999

ED: Middle Tennessee State University BS; COS Completed

APPTS: 1998 Fountain Grove-Mt. Carmel; 2006 Rover Charge-St. Paul; 2008 Whiteside/Ransom: Whiteside; 2012 St. Paul(Rover)-Whiteside

**SPEAS HILL, NANCY (FD)***Editor, Children's Resources, UM Publishing House*

2222 Rosa L. Parks Blvd., Nashville, TN 37228 PH: O: (800) 672-1789

Email: nancy.speas.hill@gmail.com

OP: 2007; OD: 2012; FD: 2013; TI: 2013

ED: Belmont University BA; Candler School of Theology MDiv

APPTS: 2007 Chaplain Residency, Baptist Hospital East (Louisville, KY); 2008 Co-Pastor, Bethpage; 2009 Leave of Absence; 2011 Minister, Children, Christ; 2015 Transitional Leave; 2016 Minister, Christian Education, Forest Hills; 2017 Associate Editor Congregational Resources, UM Publishing House; 2018 Editor, Children's Resources, UM Publishing House

**SPEICH, GARRY D. (RE)***Retired*

PO Box 1101, Crossville, TN 38557 PH: H: (931) 484-9077

Email: gdspeich@gmail.com

PM: 1967; DO: 1967; FE: 1969; RE: 2007

ED: Martin Methodist College AA; Tennessee Technological University BS; Vanderbilt Divinity School MDiv; Vanderbilt Divinity School DMin

APPTS: 1965 Caney Fork Circuit; 1966 Douglass Chapel-Liberty; 1969 Ruth Ensor Memorial; 1970 Cook's-St. Paul's; 1978 New Providence; 1982 Hermitage; 2001 District Superintendent, Nashville District; 2007 Retired

**SPELLINGS, TOM (OE)***Mt. Pleasant First*

202 S. Main Street, Mt. Pleasant, TN 38474-1630 PH: O: (931) 379-3520 (Spouse: Gail)

Email: tom\_spellings@yahoo.com

OE: 2016

ED: Tocoa Falls College BS - Cross Cultural Studies; American University MA; Memphis Theological Seminary MDiv

APPTS: 2016 Mt. Pleasant First

**SPENCER, DAVID N. (RE)***Retired*

3594 Craig Bridge Rd, Williamsport, TN 38487 PH: H: (931) 797-6311 (Spouse: Melanie)

Email: david.spencer@tnumc.org

LI: 1973; LI: 1973; PM: 1977; DO: 1977; FE: 1980; FM: 1980; RE: 2015

ED: MTSU BS; Candler School of Theology MDiv

APPTS: 1973 Stones River; 1976 Student; 1979 Lynchburg First; 1984 St. John; 1992 McKendree Memorial; 1996 Centerville-Shipp's Bend; 2003 Waverly First; 2011 Riverside; 2015 Retired

**SPENCER, JEP DANIEL (RA)***Retired*

103 Hillcrest Dr, Winchester, TN 37398-1122 PH: H: (931) 967-9180 (Spouse: Bobbie)

DO: 1962; LE: 1964; AM: 1969; RA: 1993

ED: Pastor Supply School

APPTS: 1960 Manchester Circuit; 1964 Beersheba Springs; 1967 Wartrace-Normandy; 1970 Williamsport Circuit; 1975 Harris Chapel-Pleasant Grove; 1980 Homestead; 1983 Ft. Donelson-Trinity; 1989 Morton Memorial-Hobbs Hill; 1992 Retired; 1993 Retired

**SPENCER, WANDA (SY)***Minister, Music, Winchester First*

PO Box 427, Winchester, TN 37398 PH: O: (931) 967-3333

SY: 2018

APPTS: 2018 Minister, Music, Winchester First



**SPIETH, SUSAN I. (FE)***Family Leave*

7701 Ridgecrest Ln, Mercer Island, WA 98040-0854 PH: C: (615) 294-0854 (Spouse: Robert)  
Email: sispie2@gmail.com  
PM: 1996; FD: 1996; FM: 1998; FE: 1998  
ED: USMA West Point BS; Ashland Theological Seminary MDiv  
APPTS: 1994 Oehlhoff (OH); 1996 Associate Pastor, Hillcrest; 1999 Hickory Bend; 2003 Family Leave; 2005 Associate Pastor, Calvary; 2009 Liberty; 2011 Family Leave

**SQUIRES, JEREMY T. (FE)***Good Shepherd*

161 Grove Ln S, Hendersonville, TN 37075-7006 PH: O: (615) 822-4531 (Spouse: Susan)  
Email: jeremy.squires@tnumc.com  
LI: 1996; PM: 1999; FD: 1999; FE: 2001  
ED: MTSU BS; Candler School of Theology MDiv  
APPTS: 1996 Statham (N Ga); 1999 St. Paul; 2000 Associate Pastor, Brentwood; 2007 Associate Pastor, Bethlehem; 2009 Pleasant View; 2013 Good Shepherd

**SSEBULIME, DAVID (PE)***Director & Pastor, Missions & Outreach, Brentwood*

309 Franklin Road, Brentwood, TN 37027 PH: O: (615) 324-7222  
Email: dssebulime@bumc.net  
FL: 2014; PE: 2015  
APPTS: 2014 Director & Pastor, Missions & Outreach, Brentwood

**STANFIELD, SEAN (FL)***Dalewood/Aldersgate*

110 Sumner Meadows Lane, Hendersonville, TN 37075-8802 PH: O: (615) 226-6316 (Spouse: Robin)  
Email: sean.stanfield@tnumc.org  
SY: 2013; FL: 2014  
ED: Tennessee State University BS; Liberty Seminary MAR; Liberty Seminary MRE; Liberty Seminary MDiv; COS Completed  
APPTS: 2013 SY, Westland; 2014 Westland; 2015 Pastor, Thrive Ministries, Good Shepherd; 2016 Thrive - New Church Plant; 2016 Pastor, Sector Team Coordinator/Leader, Part time Local Pastors; 2017 Dalewood/Aldersgate

**STANTON, ALLEN (OP)***Director, Center for Church Leadership*

433 West Madison Street, Pulaski, TN 38478 PH: O: (931) 363-9834 (Spouse: Abby)  
Email: astanton@martinmethodist.edu  
OP: 2018  
APPTS: 2018 Director, Center for Church Leadership

**STEPHENSON, WILLIAM RANDALL (PL)***Statesville*

302 Valley View Dr, Smyrna, TN 37167-3183 PH: H: (615) 995-0237 (Spouse: Sharon)  
Email: randy.stephenson@tnumc.com  
LI: 1996; FL: 1998; PL: 2004; DI: 2006; PL: 2010  
ED: COS Completed  
APPTS: 1996 Fountain Grove-Mt. Carmel; 1998 Goosepond; 2002 Blankenship; 2004 Lascassas; 2004 Lascassas/Cainsville; 2010 Clear Fork-Liberty-Statesville: Statesville; 2012 Statesville

**STEVENSON, JUDY (FE)**

531 Mountain View Dr, Pulaski, TN 38478 PH: O: (931) 293-4678 (Spouse: Lee)  
Email: judy.stevenson@tnumc.org  
PL: 2008; LI: 2008; PE: 2015; FE: 2018  
ED: UT-Martin BS; Licensing School Licensed; Asbury Theological Seminary MDiv  
APPTS: 2008 Associate Pastor, Youth & Family, St. Bethlehem; 2015 Cornersville-Lewisburg Chapel

**STEVENSON, LEE (FE)***Columbia First*

222 West 7th Street, Columbia, TN 38401 PH: O: (931) 388-3306 (Spouse: Judy)  
Email: lee.stevenson@tnumc.org  
LI: 2002; PM: 2005; PE: 2005; FE: 2008; FM: 2008  
ED: Martin; UT-Martin BS; Asbury M Div  
APPTS: 2002 Chaplin (KY); 2005 Mt. Zion; 2010 Cook's; 2014 Pulaski First; 2018 Columbia First

**STEWART, JAMES CHARLES (RE)**

209 George Ln, Tullahoma, TN 37388-4133 PH: H: (931) 461-9512 (Spouse: Robbie)  
LI: 1977; PM: 1984; DO: 1984; FE: 1986; FM: 1986; RE: 2003  
ED: Martin College AA; Athens State College BA; Vanderbilt Divinity School MDiv  
APPTS: 1977 Blanche Charge; 1985 Shawnettee; 1989 Tracy City; 1993 Wesley Heights/Turkey Creek; 2000 Coleman Memorial

**STIGLICH, CARL (OE)***Friendship*

PO Box 2113, Cookeville, TN 38502-2113 PH: O: (931) 525-3555 H: (931) 284-4690 (Spouse: Sharon)  
Email: pop@saintly.com  
SY: 2011; OE: 2012  
ED: Roberts Wesleyan College/Religion-Philosophy BA; Asbury Theological Seminary MDiv  
APPTS: 2011 Friendship-Shipley: Friendship; 2012 Friendship

**STOCKTON, DAVID PIERCE (FE)***Blackman*

4380 Manson Pike, Murfreesboro, TN 37129 PH: O: (615) 893-0347 (Spouse: Sarah)  
Email: pastor@blackmanumc.com  
LI: 2004; SP: 2004; PL: 2009; PE: 2009; FE: 2014  
ED: TTU BS; Asbury Theological Seminary MDiv  
APPTS: 2004 Hilham-Mt. Union; 2009 New Chapel; 2012 Bell Springs; 2015 Blackman

**STRADER, JOSHUA (FL)***Pastor, Connectional Ministries, Hendersonville First*

217 E Main St, Hendersonville, TN 37075-2543 PH: O: (615) 824-8725 H: (260) 440-0479 (Spouse: Abigail)  
Email: joshua.strader@hfumc.org  
FL: 2018  
ED: DePauw University BA  
APPTS: 2018 Pastor, Connectional Ministries, Hendersonville First

**STRANGE, JAMES MACK (FE)***Fellowship*

1605 Dodd Trial, Murfreesboro, TN 37128 PH: C: (615) 477-6762 (Spouse: Sharon)  
Email: mackstrange@tnfellowship.com  
OE: 2007; FE: 2011; TI: 2011  
ED: Baylor University BBA; Asbury Seminary MDiv  
APPTS: 2007 Pastor, Trinity Church Campus, Brentwood; 2016 Fellowship

**STRESZOFF, JEFF (FE)***Grace*

2905 N Mt Juliet Rd, Mt Juliet, TN 37122-3041 PH: O: (615) 754-6034 (Spouse: Denise)  
Email: jeff.streszoff@tnumc.com  
FL: 2005; LI: 2005; PE: 2011; FE: 2014  
ED: Asbury Theological Seminary MDiv; Flagler College BA  
APPTS: 2005 Associate Pastor, Cookeville First; 2008 Homestead-Grassy Cove; 2011 McKendree Memorial; 2014 Grace

**STRICKLAND, JAMES E. (RD)***Retired*

1920 Welsensboro Cir, Hermitage, TN 37076-3342 PH: O: (615) 383-0832 H: (615) 391-4864 (Spouse: Starr)

Email: jamesestrickland@bellsouth.net

DM: 1977; FD: 1997; FM: 1997; RD: 2005

ED: Jacksonville State University BS; Scarritt MA; Iliff School of Theology

APPTS: 1967 Associate Minister, Anniston First (N AL); 1970 Associate Minister, St. Luke's (TX); 1974 Associate Minister, Hendersonville First; 1976 Director, Scarritt College Director of Admissions and Placement; 1980 Associate Minister, Central (W NC); 1989 Director, Executive Officer, Christian Educators Fellowship; 1993 Director, Program Ministries, Belmont; 2005 Retired

**STRICKLIN, TED ALAN (RL)***South Lawrence - Fuller's Chapel*

248 Rabbit Trail Rd, Leoma, TN 38468-5664 PH: H: (931) 852-4774 (Spouse: Phyllis )

Email: tedas1@hotmail.com

PL: 2012; RL: 2016

APPTS: 1999 Pleasant Springs-Cross Roads; 2002 South Lawrence Circuit; 2008 Loretto-St. Joseph - St. Joseph; 2012 South Lawrence - Fuller's Chapel; 2018 South Lawrence - Fuller's Chapel

**STRINGER, TRUDY HAWKINS (FE)***Assistant Professor & Associate Director, Vanderbilt Divinity School*

411 21st Ave S, Nashville, TN 37240-1104 PH: O: (615) 343-3962 (Spouse: James)

Email: trudy.h.stringer@vanderbilt.edu

PM: 1989; DO: 1989; FM: 1991; FE: 1991

APPTS: 1989 Chaplain, Centennial Medical Center; 2000 Assistant Professor & Associate Director, Vanderbilt Divinity School

**SULLINS, HARVEY L. (RE)***Retired*

601 Natalie Ln, Spring Hill, TN 37174-7602 PH: H: (931) 223-8872 (Spouse: Pam)

LI: 1965; PM: 1972; DO: 1972; FE: 1976; FM: 1976; RE: 2007

ED: Southern Illinois BA; Garrett M Div

APPTS: 1973 Crab Orchard (S IL); 1976 Brighton-St. Paul (S IL); 1983 Brighton (S IL); 1985 (S IN); 1986 Valdosta First (S GA); 1990 Montezuma (S GA); 1993 Byron (S GA); 1995 Assoc. Arlington; 1996 Ardmore; 1998 Incapacity Leave; 1998 Incapacity Leave; 2007 Associate Pastor, Thompson Station Charge; 2007 Retired; 2008 Cowles; 2015 Cowles

**SWEET, DAN E (PL)***Ivy Bluff*

210 Barton Dr, Normandy, TN 37360-3094 PH: C: (931) 581-4003

Email: pastor.dansweet@gmail.com

SY: 2013; PL: 2014; FL: 2017; PL: 2018

APPTS: 2014 Hickory Hill/Zion Hill: Zion Hill; 2015 Hickory Hill/Zion Hill; 2017 Ivy Bluff; 2018 Ivy Bluff

**TALLEY, CYNTHIA A. (FE)***PhD Candidate*

324 Wise Dr., Wilmore, KY 40309 PH: H: (931) 645-8633

Email: cynthia\_talley@ymail.com

LI: 2001; PE: 2008; FE: 2010

ED: UT-Chattanooga BS; Asbury Theological MDiv; Asbury Theological DMin

APPTS: 2001 Caldwell; 2008 Bethel-Woodlawn; 2014 New Providence; 2017 PhD Candidate

**TATE, CRAIG (FL)***Southside Charge*

1365 Rye's Chapel Rd., Southside, TN 37171 PH: C: (901) 488-1809

Email: craigt80@gmail.com

LI: 2007; FL: 2015

APPTS: 2015 Pisgah; 2017 Southside Charge

**TAYLOR, GERALD L. (RL)***Mt. Union*

1086 Bill Smith Rd, Cookeville, TN 38501-3761 PH: H: (931) 979-1035 (Spouse: Jeana)

Email: happydaydad@gmail.com

LI: 1994; FL: 1994; RL: 2007

ED: Tennessee Technological University AB; International Seminary DD; COS Completed

APPTS: 1993 Forbus Circuit; 1999 Friendship-Shipley: Friendship; 2007 Retired; 2012 Frasier's; 2013 Hilham-Mt. Union; 2014 Mt. Union

**TAYLOR, JEREMY (PL)***Alto/Providence/Valley Home: Alto*

110 W. Doak Rd., Manchester, TN 37355-8416 PH: C: (931) 222-5030 (Spouse: Cathy)

Email: ghostshell29@hotmail.com

PL: 2010; PL: 2013

ED: Crown College of the Bible BS; Crown College of the Bible MED; University of Tennessee at Chattanooga MED

APPTS: 2011 Farris Chapel; 2013 Alto/Providence/Valley Home: Alto

**TAYLOR, ROSE (FL)***Antioch*

133 Rabbit Trail Road, Leoma, TN 38468 PH: C: (931) 374-7849

Email: revtaylor60@yahoo.com

PL: 2016; FL: 2016

ED: Martin Methodist College BS Church Vocations

APPTS: 2016 Associate Pastor, Lawrenceburg First; 2016 Antioch

**TAYLOR, W. GARIE (RE)***Retired*

2906 Wellesley Trce, Nashville, TN 37215-1228 PH: H: (615) 463-3302

Email: garietaylor@gmail.com

PM: 1959; DO: 1961; DO: 1961; FE: 1962; RE: 2001

ED: Martin Methodist College AA; Middle Tennessee State University BS; Vanderbilt University MDiv

APPTS: 1959 Associate Pastor, Manchester First; 1962 Bell Buckle; 1967 Monterey; 1970 Chaplain, Martin College; 1986 Associate Pastor, Madison Street; 1988 Riverside; 1992 Fayetteville First; 1996 District Superintendent, Nashville District; 2001 Retired

**TEMPLETON, MARK (PE)***Lafayette*

506 Bratton Ave, Lafayette, TN 37083-1622 PH: O: (615) 666-3497 (Spouse: Mary)

Email: mark.templeton@tnumc.com

PL: 2003; LI: 2003; PE: 2016

ED: COS 9; Martin Methodist College BS; United Theological Seminary MDiv

APPTS: 2003 Haysville-Sadler's; 2010 Pisgah Circuit; 2016 Lafayette

**TEMPLETON, WILLIAM EDWARD (RE)***Retired*

3749 Holly Berry Dr, Knoxville, TN 37938-4150 PH: H: (865) 922-3391

Email: cetempleton@comcast.net

LI: 1961; PM: 1965; DO: 1965; FE: 1968; FM: 1968; RE: 2006

ED: Athens College BS; Vanderbilt Divinity School BD/MDiv

APPTS: 1962 Olivet Ct.; 1964 Trinity; 1968 Ardmore; 1974 Bethlehem; 1978 Donelson Heights; 1981 Tullahoma First; 1988 Forest Hills; 1992 Nashville DS, 1996 Executive Director Nashville Area Foundation; 1996 Executive Director, United Methodist Foundation for the Memphis and Tennessee Conference; 2006 Retired

**THACKSTON, G. CARLETON (RE)***Retired*

585 Hillside Ln, Gallatin, TN 37066-4811 PH: H: (615) 206-9918 (Spouse: Carol)

Email: cthackston@bellsouth.net

PM: 1973; DO: 1973; FE: 1976; FM: 1976; RE: 2009

ED: Birmingham Southern BA; Vanderbilt M Div

APPTS: 1975 Adams; 1978 Wesley Foundation, T.T.U.; 1981 Hohenwald First; 1984 Hilldale; 1990 Smithville-Bright Hill; 1994 Savannah First; 1998 Columbia First; 2001 Crossville First; 2006 Gallatin First; 2009 Retired

**THIELEN, CHARLES MARTIN (FE)***Cookeville First*

165 E Broad St, Cookeville, TN 38501-3211 PH: O: (931) 526-2177 H: (931) 854-9398 (Spouse: Paula)

Email: martin@cookevillefumc.org

FE: 1988; PM: 1996; FM: 1998; FE: 1999

ED: Ouachita University BA; Southern Seminary MDiv; Midwestern Seminary DMin

APPTS: 1995 Mt. Juliet; 1997 Monterey-Bethlehem; 2001 Lebanon First; 2011 Brentwood; 2013 Cookeville First

**THORNTON, MARILYN E. (FE)***Campus Minister, Wesley Foundation Fisk University and Lead Editor, UMPH*

4381 Enchanted Cir, Nashville, TN 37218-1822 PH: O: (615) 749-6746 H: (615) 876-3862

Email: mthornton@umpublishing.org

LI: 2005; PL: 2007; PE: 2008; FE: 2010

ED: Howard University B Music History; Johns Hopkins University M Violin; Vanderbilt Divinity School MDiv

APPTS: 2004 Lead Editor, African-American Resources, UMPH; 2005 Associate Pastor, South End; 2008 Emery; 2010

Campus Minister, Wesley Foundation Fisk University

**TIDROW, LINDA ANN (RA)***Retired*

201 Holley Ln, Cornersville, TN 37047-7078 PH: C: (931) 215-2613

Email: hrh201@hotmail.com

LI: 1984; DO: 1992; AM: 1992; RA: 2006

ED: Southern Ohio Business College AA; Tennessee Tech University BS; COS completed

APPTS: 1984 Forbus Circuit; 1987 Alexandria-Brush Creek-New Middleton; 1990 Alexandria; 1992 Alexandria-(Seay)-Liberty; 1994 Pisgah Circuit; 1994 Pastor, Pisgah Circuit; 2006 Retired

**TIEMAN, GLEN K. (HR)***Retired*

3607 Ransom Pl, Alexandria, VA 22306-1470 PH: H: (205) 430-0946

HN: 2005; HR: 2012

APPTS: 1997 Diana Circuit; 2005 Retired

**TOLLETT, LUANNA (PL)***Maggart*

387 Grand View Drive, Smithville, TN 37166-7320 PH: H: (615) 597-7729 (Spouse: Phillip)

Email: twilatollett@yahoo.com

LI: 2013; PL: 2013

APPTS: 2013 Maggart; 2014 Cedar Point; 2015 Maggart-Cedar Point; 2018 Maggart; 2018 Cedar Point

**TOLLETT, PHILLIP (FL)***Buckner-Allens*

387 Grand View Dr, Smithville, TN 37166-7320 PH: H: (615) 597-7729 (Spouse: Luanna)

Email: philtollett@yahoo.com

FL: 1998; LI: 1998

ED: 2 yr College; COS Completed

APPTS: 1998 Centertown Circuit; 2005 Buckner-Allens

**TOUCHTON, MARTHA HICKS (FD)***Minister, Education, St. Mark's*

1267 N Rutherford Blvd, Murfreesboro, TN 37130-3162 PH: O: (615) 893-3455 (Spouse: Butler)

Email: martha@stmarkstn.org

DM: 1993; FD: 1999; FM: 1999

ED: Westmar College BA; Scarritt Graduate School MA

APPTS: 1988 Minister, Christian Education, Trinity; 1990 Minister, Christian Education, Smyrna First; 1994 Minister, Education, St. Mark's

**TOWNSEND, J KENNETH (PL)***Centenary/New Bethel*

2011 Sunny Side Drive, Brentwood, TN 37027-5403 PH: H: (615) 373-9506

Email: jktownsend53@bellsouth.net

WI: 2007; PL: 2014

APPTS: 1998 Neelys Bend; 2001 Leave of Absence; 2001 Leave of Absence; 2014 Interim Senior Pastor, Centenary/New Bethel; 2015 Centenary/New Bethel

**TOWRY, CHESTER (RL)***Standing Rock Chg.: Leatherwood*

60 Chambers Rd, Stewart, TN 37175-5017 PH: H: (931) 721-2113 (Spouse: Linda)

LI: 1999; RL: 2006

APPTS: 1999 Bascom-Glenwood; 2003 Water Valley; 2003 McEwen Ct.; 2006 Retired; 2013 Standing Rock Chg.:  
Leatherwood

**TRAMEL, JAMES PAUL (RE)***Retired*

208 Cardinal Dr, McMinnville, TN 37110-1540 PH: H: (931) 237-1766

Email: jamestramel@bellsouth.net

DO: 1974; PM: 1975; FE: 1979; RE: 2010

ED: TTU BS; Candler School of Theology MDiv

APPTS: 1969 Morrison-Bascom; 1970 Short Mountain Circuit; 1974 Holbrook Campground (GA); 1976 Cumberland Heights; 1978 McMinnville Circuit; 1980 Triune; 1982 Gladeville-Old Union; 1985 Bethpage Parish; 1988 Matthews Memorial; 1991 Lambuth; 1993 Nolensville First; 1996 Bellshire; 2000 Bethel; 2002 Christ (McMinnville); 2004 Forest Street; 2010 Retired

**TRIMMER, ANGELIA (FE)***Craft Memorial*

1408 Windermere Dr, Columbia, TN 38401 PH: O: (931) 388-5216 (Spouse: Edward)

Email: angy.trimmer@craftmemorial.org

SY: 2012; FL: 2012; TI: 2012; PE: 2014; FE: 2017

ED: University of Maryland BS Business and Management; University of Maryland AA Computer Studies; United Theological Seminary MDiv

APPTS: 2012 Henryville-Summertown Charge; 2013 Associate Pastor, Lawrenceburg First; 2013 Henryville; 2014 Craft Memorial; 2015 Fresh START

**TRIMMER, EDWARD (FE)***Lawrenceburg First*

212 Waterloo Street, Lawrenceburg, TN 38464 PH: O: (931) 762-3696 (Spouse: Angelia)

Email: edtrimmer@icloud.com

DO: 1976; FM: 1981; OE: 2011; FE: 2013; TI: 2013

ED: West Virginia Wesleyan College BA; Methodist Theological School in Ohio M.A.C.E.; Methodist Theological School in Ohio MDiv; Columbia University Ed.D.

APPTS: 1977 Belle-Vista Simpson (North New Jersey Conf.); 1979 Oakdale-South Wyoming (West Michigan Conf.); 1982 Trinity (West Michigan Conf.); 1983 Associate Professor, Columbia Theological Seminary; 1989 Professor, Methodist Theological School in Ohio; 1999 Academic Dean/Professor, Pfeiffer University Dean School of Religion; 2008 Academic Dean/Professor, Huntingdon College Dean of Fine Arts & Humanities; 2010 Director, Center for Church Leadership; 2014 Greenwood-Pleasant Grove; 2018 Lawrenceburg First

**TROUTT, LYTLE CARTER (RE)***Retired*

719 Garden Villa Way, Knoxville, TN 37909 PH: H: (865) 951-2235

Email: lcanntroutt@gmail.com

LI: 1956; PM: 1959; DO: 1959; FE: 1961; FM: 1961; RE: 1994

ED: Martin Methodist College AA; Middle Tennessee State University BS; Vanderbilt Divinity School MDiv

APPTS: 1956 Student, Dycus Ct.; 1956 Student, Liberty-Clear Fork; 1958 Student, Alex Green-Denton's Chapel; 1959 Gladeville; 1962 South End (Nashville); 1964 Livingston First; 1967 East End; 1968 Bellshire; 1971 St. Mark's; 1974 Unknown, Executive Secretary, Conf. Board of Pensions; 1977 Shelbyville First; 1980 Director, Fiscal-Pensions Director; 1984 Vice President, Vice President, Resident Services at McKendree Village; 1988 Springfield First; 1992 Gallatin First; 1994 Retired; 2006 Pastor, Tracy City

**TUCKER, FAY UNDERHILL (RL)***Blankenship*

3602 Midland Rd, Shelbyville, TN 37160-7024 PH: C: (931) 248-7499 (Spouse: Jesse)

Email: tuckersjoy22@gmail.com

LI: 1996; RL: 2001

ED: Covington Theological Seminary BS; Covington Theological Seminary MM Christain Counseling; COS COS

APPTS: 1996 Keltonburg-Snow Hill; 1997 Keltonburg-Webbs Chapel; 1999 Homestead-Grassy Cove; 2008 Wartrace; 2014 Co-Pastor, Decherd; 2017 Co-Pastor, Decherd; 2018 Blankenship

**TURKE, GEORGE (FL)***Medical Leave, Medical Leave (357)*

690 Hilltop Circle, Tullahoma, TN 37388 PH: C: (931) 212-6078 (Spouse: Mackie)

Email: georgeturke@yahoo.com

LI: 2002; FL: 2003

ED: COS 12

APPTS: 2001 Unionville Charge: Unionville/Journey; 2002 Smith's Chapel/Pleasant Hill/Singleton: Smith's-Singleton; 2003 Mt. Gilead-Cummingsville; 2007 Martin's-McDonald's: Martin's; 2007 Overton County Parish: Christ Chapel-Mt. Gilead; 2010 Cornersville-Lewisburg Chapel; 2013 Blanche-Coldwater; 2016 Coldwater; 2016 Coldwater; 2018 Medical Leave, Medical Leave (357)

**TYREE, DEBRA R. (FD)***Minister, Worship & Mission, Bellevue*

7501 Old Harding Pike, Nashville, TN 37221 PH: O: (615) 268-8543

Email: dtyree@bumc.com

DM: 1994; FM: 1997; OD: 1997; FD: 2001; TI: 2001

ED: Virginia Commonwealth University BME

APPTS: 1997 Minister, Music & Outreach, Shady Grove (VA); 1999 Music Editor, UMPH; 2007 Director, Music, Bellevue; 2007 Global Praise, Global Ministries; 2017 Minister, Music and Worship, Bellevue; 2018 Minister, Worship & Mission, Bellevue

**UNDERWOOD, JOEL C. (RE)***Retired*

1425 Gray Stone Ct, Charlottesville, VA 22902-8793 PH: H: (302) 541-4583 (Spouse: Helen)

Email: underwjoel@aol.com

LI: 1952; PM: 1957; DO: 1957; FE: 1959; RE: 2001

ED: Duke University AB; Vanderbilt Divinity School BD; Boston University MA

APPTS: 1956 Unionville; 1959 Trinity, Murfreesboro, MTSU Wesley Foundation; 1964 Hannah Tenney Mem., Salem, NH; 1965 Missionary to India; 1972 IDOC, North America; 1974 Bread for the World; 1975 Director, Bread for the World; 2010 Retired

**UNRUH, VON W. (RE)***Retired*

637 S. Rainbow Rd, Cave Springs, AR 72718 PH: C: (615) 335-0729

Email: von.w.unruh@gmail.com

PM: 1991; DO: 1991; FE: 1993; RE: 2018

ED: Mid-America Nazarene College BA; Nazarene Theological Seminary MDiv

APPTS: 1991 Kingston Springs; 2004 Development Editor, UMPH; 2007 Andrew Price; 2008 Fulton First UMC; 2009 Morton Memorial; 2012 Beech Grove (Davidson); 2012 Conference Archivist, Conference Commission on Archives & History; 2014 Conference Archivist, Conference Archivist; 2018 Retired

**UROZA, CARLOS (FE)***Woodbine*

627 Hogan Rd, Nashville, TN 37220-1648 PH: O: (615) 848-4489 (Spouse: Sarah Frank)

Email: urozafamily@gmail.com

SY: 2004; PL: 2008; PE: 2015; FE: 2018

ED: Vanderbilt Divinity School MDiv

APPTS: 2004 Associate Pastor, Murfreesboro First; 2006 West End; 2011 Primera Iglesia Metodista Hispana; 2015 Primera Iglesia Metodista Hispana; 2018 Woodbine; 2018 Primera Iglesia Metodista Hispana

**USNER, DENNIS (PL)***Eureka*

3275 Hollands Creek Church Road, Savannah, TN 38372 PH: H: (731) 925-4727

Email: blumerle1@aol.com

SY: 2014; PL: 2015

APPTS: 2014 Campground-Eureka; 2014 Campground-Eureka -Eureka; 2016 Eureka



**VAN EYS, JAN PETER (FE)***Crievewood/Glendale*

461 Hogan Rd, Nashville, TN 37220-2013 PH: O: (615) 832-2897 (Spouse: Patti)  
Email: pastor@crievewoodumc.org  
PM: 1979; DO: 1979; FM: 1981; FE: 1981  
ED: Vanderbilt University BA; Vanderbilt Divinity School MDiv; Boston University School of Theology DMin  
APPTS: 1979 Co-Pastor, Cross Plains-Pleasant Grove Charge; 1980 Martin's Chapel-Mt. Zion Charge; 1983 Associate Pastor, Calvary; 1986 St. James (W OH); 1987 Student, Boston University; 1988 Associate Pastor, Hendersonville First; 1989 Ardmore; 1994 Bellevue; 1999 Calvary; 2010 Crievewood; 2016 Crievewood/Glendale

**VAN EYS, PETER DANE (PE)***Pegram*

PO Box 321, Pegram, TN 37143-0321 PH: O: (615) 646-6033 (Spouse: Kielee Hobgood)  
Email: dane.vaneys@yahoo.com  
LI: 2017; PL: 2017; PE: 2018  
ED: UT Knoxville BA; Vanderbilt Divinity School MDiv  
APPTS: 2017 Pegram; 2018 Pegram

**VANHOOSER, STEVEN (FL)***McKendree Memorial*

208 Wheeler St., Portland, TN 37148 PH: O: (615) 325-4444  
Email: steven.vanhooser@tnumc.org  
LI: 1997; FL: 2001  
ED: Emory University, Chandler School of Theology, COS Completed; Martin Methodist College BA  
APPTS: 1996 Antioch-Dunn; 2002 Lynnville; 2010 Matthews Memorial; 2018 McKendree Memorial

**VANN, E. THOMAS (RE)***Oak Grove*

248 Cedar Park Dr, Centerville, TN 37033-4158 PH: H: (931) 729-0726  
LI: 1956; DO: 1962; FE: 1978; RE: 1999  
ED: Scarritt College BA  
APPTS: 1957 Pisgah Charge; 1959 Thompson's Station Charge; 1964 Cornersville-New Hope; 1967 Watertown-Goodhope; 1969 Hamilton; 1975 Trinity-Murfreesboro; 1978 Cook's; 1980 Craft Memorial; 1990 Savannah First; 1994 Springfield First; 1999 Retired; 1999 Whitwell-Cedar Grove; 2001 Oak Grove-Haleys Chapel; 2013 Oak Grove

**VANN, TOMMY (FE)***McMinnville First*

200 W. Main St., McMinnville, TN 37110 PH: O: (931) 473-4419 (Spouse: Claire)  
Email: tommy.vann@tnumc.com  
PL: 2011; PE: 2015; FE: 2018  
ED: Columbia State Community College AS; Middle Tennessee State University BM; Middle Tennessee State University MA; Vanerbilt Divinity School MDiv  
APPTS: 2011 Associate Pastor, Columbia First; 2012 St. Luke; 2015 St. Luke; 2016 McMinnville First

**VAUGHAN, JOHN W. (FE)***Trinity*

2303 Jones Blvd., Murfreesboro, TN 37129 PH: O: (615) 896-0413 (Spouse: Melisa J. Derseweh)  
Email: john.vaughan@tnumc.org  
LI: 1977; DO: 1986; PM: 1986; FE: 1988  
ED: APSU BS; Vanderbilt Divinity School MDiv  
APPTS: 1977 Standing Rock Charge; 1980 Owens Chapel Charge; 1981 Central-Mt. Pleasant Charge; 1982 Tennessee Ridge Charge; 1984 Kingston Springs; 1985 Hustburg-Ebenezer; 1990 Bethel-Woodlawn; 1991 Matthews Memorial; 1995 Dover; Ft. Donelson-Trinty; 1996 Ft. Donelson Memorial; 2002 Westview; 2003 Centerville-Shipp's Bend; 2005 Ashland City; 2010 McMinnville First; 2013 Carthage-Cedar Point; 2014 Carthage; 2017 Trinity

**VIDA, JOHN (PL)***Mt Olive*

PO Box 82, Westmoreland, TN 37186 PH: H: (615) 325-5063  
Email: vidaj@bellsouth.net  
SY: 2017; PL: 2018  
APPTS: 2017 Mt Olive

**VOORHEES, JERRELL R., JR. (FE)***City Road Chapel*

701 Gallatin Pike South, Madison, TN 37115-4014 PH: O: (615) 868-1673

Email: jvoorhees@cityroadchapel.org

PM: 1998; FD: 1998; FM: 2001; FE: 2001

ED: Western Kentucky University BA; Candler School of Theology MDiv; Nashville Tech

APPTS: 1996 Spiritual Life Coordinator, Student, Candler School of Theology; 1999 Associate Pastor, Bellevue; 2003

Antioch; 2010 Old Hickory; 2014 City Road Chapel

**WADE, RICKEY W. (FE)***Tullahoma First*

407 Ovoca Lake Road, Tullahoma, TN 37388 PH: O: (931) 455-5434 (Spouse: Becky)

Email: pastorfumc@lighttube.net

LI: 1995; SP: 2006; PE: 2007; FE: 2010

ED: Thomas Edison State BA; University of the South MDiv

APPTS: 1995 Henryville - Highland; 2000 Associate Pastor, Pulaski First; 2001 Loretto - Saint Joseph; 2003

Huntland/Walnut Grove; 2010 Coleman Memorial; 2016 E.End-Fall Rvr-Pleasant Rdg: East End; 2016 Coleman Memorial;

2017 Tullahoma First

**WALDROP, JAMES MICHAEL (RE)***Retired*

1019 Sheila Ct, Murfreesboro, TN 37129-1443 PH: C: (615) 516-2473 (Spouse: Becky)

Email: jmwaldrop@bellsouth.net

PM: 1991; DO: 1991; FE: 1993; FM: 1993; RE: 2014

ED: US Air Force Academy BA; Candler School of Theology MDiv

APPTS: 1991 Associate Pastor, Associate, Franklin First, 1997 East End; 1997 East End; 2006 Cross Plains; 2010 Trinity;

2014 Retired; 2015 Cornerstone

**WALKUP, VINCENT (RE)***Retired*

5912 Manor Pl, Brentwood, TN 37027 PH: H: (615) 370-4517 (Spouse: Ann)

Email: vincentwalkup@att.net

LI: 1964; PM: 1969; DO: 1969; FM: 1971; FE: 1971; RE: 2013

ED: Emory and Henry College BA; Vanderbilt Divinity School MDiv; Vanderbilt Divinity School DMin

APPTS: 1968 Gideon-Slater's; 1969 Walnut Grove-Slater's; 1971 Campus Minister, Wesley Foundation, APSU; 1979

Hilldale; 1984 Fayetteville First; 1986 Bethlehem; 1991 Calvary; 1998 Forest Hills; 2001 Hermitage; 2006 President/CEO,

United Methodist Foundation for the Memphis and Tennessee Conference; 2013 Retired

**WALLACE, JERRY KENT (FE)***Springfield First*

511 S Oak St, Springfield, TN 37172-2737 PH: O: (615) 384-4800 (Spouse: Jamie)

Email: jerry.wallace@tnumc.com

LI: 1991; PM: 1995; DO: 1995; FM: 1998; FE: 1998

ED: Martin Methodist AA; MTSU BS; Vanderbilt Divinity School M.Div

APPTS: 1991 Blanche Circuit; 1992 Centenary/New Bethel; 1995 Mt. Zion; 1999 Craft Memorial; 2002 Associate Pastor,

Murfreesboro First; 2004 Carthage-Cedar Point; 2009 Gallatin First; 2016 Springfield First

**WALLACE, KENNETH (FE)***Sparta First*

P O Box 277, Sparta, TN 38583-0277 PH: O: (931) 836-3634 (Spouse: Julia)

Email: ken.wallace@tnumc.com

PM: 1977; DO: 1977; FE: 1980

ED: Old Dominion University BA; Candler School of Theology MDiv

APPTS: 1979 Chaplain, Chaplain, Virginia Wesleyan College (VA); 1982 Campus Minister, Campus Minister Tidewater

Wesley Foundation (VA); 1987 Good Hope (VA); 1991 St Andrew's (VA); 1997 Clarksville First; 1999 Sango; 2007 Erin;

2014 McKendree Memorial; 2017 Sparta First

**WALLACE, SAMUEL (SY)***Hopewell-Wilee's Chapel: Hopewell*

1656 Highway 232, Stewart, TN 37175-4075 PH: H: (931) 232-2256 (Spouse: Ruby)

Email: wallace3323@bellsouth.net

SY: 2007

APPTS: 2007 Sailor's Rest; 2017 Hopewell-Wilee's Chapel: Hopewell

**WALTERS, WILLIAM BRUCE (RA)***Retired*

24719 7th St, Ardmore, AL 35739-7903 PH: H: (256) 230-5101 (Spouse: Sue)

Email: brucewalters07@gmail.com

LI: 1992; FD: 1996; AM: 1996; RA: 2003

ED: Jones County Jr. College AA; COS Completed; University of Southern Mississippi AA

APPTS: 1992 Wartrace/Mt. Olivet; 1995 Tracy City; 1998 Ardmore; 2001 Leave of Absence; 2002 Hampshire; 2003 Retired

**WARD, THOMAS H. (FE)***St. Mark's*

1267 N. Rutherford Blvd, Murfreesboro, TN 37130 PH: O: (615) 893-3455

Email: Tommy.Ward@tnumc.com

LI: 1996; PE: 1997; FD: 1997; FE: 1999

ED: University of Mississippi BA; Candler School of Theology MDiv

APPTS: 1997 Associate Pastor, Columbia First; 2002 Laverne First; 2006 Fayetteville First; 2013 Director, Office of Ministerial Services; 2018 St. Mark's

**WATKINS, RAY (PL)***Henryville-Summertown*

PO Box 61, Summertown, TN 38483 PH: H: (931) 766-2442 (Spouse: Anita)

Email: araywl@yahoo.com

LI: 2009; PL: 2009

ED: COS 3

APPTS: 2006 Pastor, Summertown-Mt. Lebanon: Mt. Lebanon; 2007 Pastor, Henryville-Highland: Highland; 2010

Highland-Mt. Lebanon: Highland; 2013 Highland-Mt. Lebanon: Mt. Lebanon; 2013 Mt. Lebanon-Summertown; 2014

Henryville-Summertown

**WATSON, DAVID LOWES (RE)***Retired*

149 Smotherman Ct, Murfreesboro, TN 37129-2670 PH: H: (615) 217-6710 (Spouse: Gayle)

Email: dvdlowes@bellsouth.net

OP: 1972; DO: 1972; FE: 1975; FM: 1975; FE: 1998; TI: 1998; RE: 2005

ED: Oxford University BA; Oxford University MA; Eden Theological Seminary MDiv; Duke University, Graduate School PhD

APPTS: 1971 Grace-Prospect Park (E IL); 1975 Holly Springs (NC); 1978 Professor, McCreless Prof. of Evangelism, Perkins School of Theology; 1984 Unknown, Exec. Sec. for Covenant Discipleship &amp; Christian Formation GBOD; 1992 Professor, Professor of Theology &amp; Congregational Life and Mission, Wesley Theological Seminary; 1998 Director, Nashville Area Office of Pastoral Formation; 2005 Retired; 2007 West End

**WATSON, EDDIE (PL)***Porter's Chapel*

502 Oakwood Drive, Columbia, TN 38401 PH: H: (931) 223-5113

Email: eddieandlolly@yahoo.com

SY: 2015; PL: 2017

APPTS: 2015 Porter's Chapel

**WATSON, GAYLE TURNER (RE)***Retired*

149 Smotherman Ct, Murfreesboro, TN 37129-2670 PH: H: (615) 217-6710 (Spouse: David)

Email: gayletrn@bellsouth.net

OP: 1992; DO: 1992; FE: 1995; FM: 1995; FE: 1998; TI: 1998; RE: 2005

ED: George Peabody College, Vanderbilt Univ. BS; Vanderbilt Divinity School MDiv

APPTS: 1992 Associate Pastor, Associate Westminster (MD); 1996 Associate Pastor, Associate Damascus-Friendship Charge (MD); 1998 Blackman; 2005 Retired; 2008 Lock's/Kedron

**WAYBRIGHT, DAVID (SY)***Prospect*

758 Liberty Cir, Prospect, TN 38477-6276 PH: O: (931) 424-7364 H: (931) 363-0915 (Spouse: Jenny)

Email: davidwaybright@bellsouth.net

SY: 2009; LI: 2010; PL: 2010; SY: 2018

ED: Asbury College BS; Eastern Kentucky University ME

APPTS: 2009 Prospect

**WEAVER, JOHN L. (OE)***Campus Minister, Wesley Foundation MTSU*

216 College Heights, Murfreesboro, TN 37130 PH: O: (615) 893-0469 (Spouse: Ella)

Email: john.l.weaver@gmail.com

LPWA: 2004; SP: 2005; CC: 2008; OE: 2016

ED: Tennessee Technological University null; Vanderbilt Divinity School M. Div.

APPTS: 2001 Hilham-Mt. Union; 2004 No Appointment, LPWA; 2005 Summitville; 2016 Campus Minister, Wesley Foundation MTSU

**WEBER, NORMAN F. (RE)***Retired*

422 Parrish Hill, Mount Juliet, TN 37122-4543 PH: C: (615) 429-4279

Email: webernf@gmail.com

LI: 1984; PM: 1987; DO: 1987; FE: 1989; FM: 1989; RE: 2000

ED: UT-Knoxville BS; Vanderbilt Divinity School M Div

APPTS: 1984 Associate, Old Hickory; 1986 Bethel-Woodlawn; 1988 Dodson Chapel; 1989 Associate, Belmont; 1992 Associate, McKendree; 1993 West Nashville; 1994 Glendale; 1997 Hartsville-Chapel Hill; 2000 Retired

**WEBER, SARA (SY)***Highland - Lincoln*

893 Blue Branch Rd, Lynnville, TN 38472-5301 PH: H: (931) 329-9742

Email: saraweber2000@yahoo.com

SY: 2017

APPTS: 2017 Mulberry Circuit; 2018 Highland - Lincoln

**WEBSTER, ROBERT J. (FE)***Fort Donelson Memorial*

P. O. Box 53, Dover, TN 37058 PH: O: (931) 232-5696 (Spouse: Victoria)

Email: rjwebster1738@gmail.com

LI: 1989; DO: 1989; PM: 1989; FE: 1992

ED: Methodist College BA; Vanderbilt Divinity School MDiv; The University of the South MA; University of Oxford DPhil

APPTS: 1989 Pisgah Ct.; 1992 St. Luke/Bigbyville; 1993 St. Luke; 1994 Parkview-Shipley; 1995 Cannon-Singleton; 1997

Forest Mill; 1999 Bethel/Cowan/Farris Chapel; 2001 Student, Oxford University; 2003 McKendree Memorial; 2005

Dalewood; 2011 Smyrna First; 2012 Ashland City; 2015 Fort Donelson Memorial

**WEDGEWOOD, GARY (FE)***Bethel*

4292 Sulphur Spring Rd, Murfreesboro, TN 37129 PH: C: (615) 390-2432 (Spouse: Diana)

Email: gary.wedgewood@gmail.com

PM: 1978; DO: 1978; FE: 1983; FM: 1983

ED: Illinois College AB; Methodist Theological School MDiv/MACE

APPTS: 1977 Associate Pastor, William Street Associate, Delaware, Ohio; 1979 Associate Pastor, Tahlequah First,

Assoc./N.S.U Wesley Foundation Director (OK); 1981 Associate Pastor, Hermitage, Assoc.; 1983 Highland-Lincoln Charge;

1989 Woodbury-Ivy Bluff; 1991 Hohenwald First; 1997 Friendship-Hillsboro Charge; 2003 Westview; 2006 Riverside; 2011

Mt. Pleasant First; 2016 Bethel

**WELCHANCE, CHARLES F. (FE)***Hamilton*

3105 Hamilton Church Road, Antioch, TN 37013 PH: O: (615) 361-7210

Email: cwelchance@gmail.com

PM: 2000; FE: 2003

ED: University of Tennessee - Knoxville BS; Middle Tennessee State University MBA; Asbury Seminary MDiv

APPTS: 1999 Cainsville; 2003 Campus Minister, Wesley Foundation APSU; 2007 Missionary, UMWIM; 2009 Antioch

Charge; 2010 Antioch; 2013 Mercy Street; 2017 Hamilton

**WELLER, WILLIAM ALLEN (RE)***Retired*

297 Southburn Dr, Hendersonville, TN 37075-2551 PH: C: (615) 830-8083 (Spouse: Buni)

Email: wellerrev@comcast.net

PM: 1979; DO: 1979; FE: 1982; RE: 2013

ED: MTSU BS; University of Florida MEd; Duke MDiv

APPTS: 1977 Lea's Chapel-Warren's Grove (NC); 1981 Wesley's Chapel-Graham; 1984 Lambuth-Salem; 1988 Associate Pastor, Associate, McKendree; 1992 Good Shepherd; 2007 Dickson First; 2013 Retired

**WELLS, PAMELA (FL)***College Grove*

P O Box 216, College Grove, TN 37046 PH: O: (615) 368-7611 (Spouse: Will)

Email: pam.wells@tnumc.org

PL: 2014; FL: 2017

ED: COS 8 classes; Lambuth College BS

APPTS: 2014 Highland - Lincoln; 2017 College Grove

**WELLS, WILL ALLEN (FE)***Trinity*

2084 Wilson Pike, Franklin, TN 37067 PH: O: (615) 794-2665 (Spouse: Pamela)

Email: will.wells@tnumc.org

LI: 1986; DO: 1988; PM: 1988; FE: 1992

ED: Volunteer State AA; Lambuth College BA; Candler School of Theology MDiv

APPTS: 1986 Alexandria-Brush Creek-New Middleton; 1987 Barnesville Circuit (N GA); 1990 Homestead; 1992 New Prospect-Mars Hill; 1998 Savannah First; 2008 Fairfield Glade; 2013 Fayetteville First; 2017 Trinity

**WESLEY, RICHARD (FL)***St. Bethlehem*

2201 Old Russellville Pike, Clarksville, TN 37040-5813 PH: O: (931) 647-5126

Email: richwesley@gmail.com

SY: 2003; LI: 2003; SP: 2004; FL: 2007

ED: Trevecca Nazarene University BS; Memphis Theological Seminary MDiv

APPTS: 2003 Associate Pastor, Cook's; 2004 East End Savannah; 2009 Harris Chapel; 2010 Adamsville First (MEM); 2010 Antioch Charge; 2012 St. Bethlehem

**WEST, SUSAN (PL)***Willow Grove*

2027 Lucille St, Lebanon, TN 37087-5213 PH: C: (615) 390-3926 (Spouse: David)

Email: susan.west@tnumc.com

LY: 2007; SY: 2010; PL: 2013

APPTS: 2007 Beech Grove (Trousdale); 2008 Willow Grove

**WHEELER, BILL (SY)***Palmyra*

194 Haven Dr, Clarksville, TN 37042-3522 PH: H: (931) 338-0868

Email: sparky2735@yahoo.com

SY: 2017

APPTS: 2017 Sailor's Rest; 2018 Palmyra

**WHEELER, JACKIE (RE)***Retired*

2403 W Broad St, Cookeville, TN 38501-2132 PH: H: (931) 526-9603

Email: doodleswheel@yahoo.com

LI: 1963; PM: 1968; DO: 1968; FE: 1970; RE: 2005

ED: Tennessee Technological University BS, MA

APPTS: 1965 Baxter Parish; 1968 Doyle; 1971 Alexandria-Brush Creek-New Middleton; 1972 Cookeville First, Assoc.; 1973 Homestead Charge; 1976 Brotherton; 1977 Granville-Maggart; 1980 Shady Grove Charge, Assoc.; 1986 Brotherton-Mt. Union; 1992 Hilham-Mt. Union; 1995 Teacher, TN Tech University; 1997 Dodson-Zion Hill; 2005 Retired; 2007 Granville-Maggart: Curry Chapel; 2012 Curry's Chapel

**WHEELER, ROBERT G. (FL)***Associate Pastor, Cookeville First*

165 E. Broad St., Cookeville, TN 38501 PH: O: (931) 526-2177 H: (931) 537-2183

Email: rob@cookevillefumc.org

FL: 2017

APPTS: 2017 Associate Pastor, Cookeville First

**WHITE, CHARLES, JR. (OE)***Gordon Memorial*

2334 Herman Street, Nashville, TN 37208-3229 PH: O: (615) 329-2779 H: (615) 239-8361

Email: office@gordonmemorialumc.org

OE: 2015

APPTS: 2015 Gordon Memorial

**WHITE, DEREK W. (OE)***Westland*

110 Dawson Ln, Lebanon, TN 37087-3304 PH: C: (731) 234-4914 (Spouse: Jennifer)

Email: pastorderekwhite@gmail.com

PL: 2007; FL: 2008; PE: 2012; OE: 2017

ED: Bethel University Bachelor of Science in Organizational Management; Memphis Theological Seminary Masters of Divinity

APPTS: 2017 Mercy Street; 2018 Interim Senior Pastor, Westland; 2018 Westland

**WHITE, VERNON T. (RE)***Retired*

1139 Magdalyn Dr, Akron, OH 44320-1438 PH: H: (330) 869-5139

Email: revvernon@att.net

PM: 1979; DO: 1979; FM: 1982; FE: 1982; FE: 1995; TI: 1995; RE: 1997

ED: Methodist Theological School MDiv

APPTS: 1979 Canton-Turner (E OH); 1981 Youngstown Centenary (E OH); 1983 Akron Centenary (E OH); 1988 Allen Chapel Ravenna (AME-E OH); 1989 Kent, Ohio Spellman Chapel (AME-E OH); 1993 St. Luke-Alliance (AME-N OH); 1995 Braden; 1997 Retired

**WILKERSON, JASON (PL)***Associate Pastor, Springfield First*

511 S Oak St, Springfield, TN 37172-2737 PH: O: (615) 384-4800 H: (615) 746-0267

Email: jason.wilkinson@sfumc.net

LI: 2017; PL: 2017

APPTS: 2017 Associate Pastor, Springfield First

**WILLIAMS, CHARLES A. (PL)***Petersburg Circuit: Medium*

PO Box 622, Fayetteville, TN 37334-0622 PH: H: (931) 659-6600

Email: tonywilliams@reagan.com

PL: 2015

APPTS: 2015 Petersburg Circuit: Medium

**WILLIAMS, CHARLES E. (RE)***Retired*

3509 Geneva Cir, Nashville, TN 37209-2524 PH: O: (615) 451-1705 H: (615) 320-7717

LI: 1947; PM: 1958; DO: 1958; FM: 1963; FE: 1963; RE: 2000

ED: Tennessee A&amp;I BS; American Baptist B.Th; Tennessee State University MA; Duke

APPTS: 1950 Little Hope-Ballard; 1952 Wrights Chapel; 1953 St. John-Springfield; 1958 Key-Braden; 1971 Dixon Memorial, Assoc.Principal Counselor, Davidson County Public Schools; 1990 Key-Stewart; 2000 Retired

**WILLIAMS, DRURY WILSON (SY)***Liberty*

P O Box 32, Liberty, TN 37095-0032 PH: H: (615) 536-5977 (Spouse: Lois)

Email: wilsonwilliams1896@gmail.com

SY: 2005

ED: Southern Methodist University BS; Asbury Theological Seminary MDiv

APPTS: 2005 Alexandria; 2011 Clear Fork-Liberty-Statesville: Liberty; 2012 Liberty



**WILLIAMS, ELIZABETH (PL)***Associate Pastor, Clark Memorial*

1014 14th Ave N, Nashville, TN 37208-3054 PH: O: (615) 963-7222 H: (615) 501-9212

Email: elizabeth.a.williams.1@vanderbilt.edu

PL: 2008; LI: 2008

ED: University of Illinois BA; University of Kentucky MA, PhD

APPTS: 2008 Associate Pastor, Clark Memorial

**WILLIAMS, JAMES L. (RA)***Retired*

2949 Rickman Rd, Rickman, TN 38580-1821 PH: H: (931) 498-3693 (Spouse: Lynda)

Email: jlwpeavy@twlakes.net

LI: 1976; DO: 1978; AM: 1990; RA: 2008

ED: Tennessee Technological University; Candler/Emory University

APPTS: 1976 Dale Hollow Charge; 1980 Findlay-Mt. Carmel; 1989 Summerfield; 1994 Oak Hill; 2008 Retired

**WILLIAMS, JOHN P. (RE)***Retired*

729 Georgetown Dr, Nashville, TN 37205-1120 PH: O: (615) 297-7562 H: (615) 354-0184 (Spouse: Anne)

Email: johnthemethodist@comcast.net

LI: 1956; PM: 1961; DO: 1961; FE: 1964; FM: 1964; RE: 2005

ED: University of Chattanooga BA; Vanderbilt Divinity School BD, MDiv; Scarritt College

APPTS: 1958 Associate Pastor, Red Bank (HOL); 1961 Associate Pastor, Waverly Place; 1963 Hermitage; 1965 Associate

Pastor, Belmont; 1968 Aldersgate-Shepherd Hills; 1970 Neely's Bend-Shepherd Hills; 1972 Sparta First-Hickory Valley;

1976 Bellshire; 1980 Wesley Heights-Turkey Creek/Director of Coffee County Cooperative Ministry; 1983 LaVergne First;

1988 Glendale; 1994 Arlington; 1999 Winchester First; 2001 McKendree; 2005 Retired

**WILLIAMS, SHEILA R. (PE)***Associate Pastor, Gallatin First*

149 W Main Street, Gallatin, TN 37066 PH: O: (615) 452-1922

Email: sheila.williams@fumcgallatin.org

FL: 2017; PE: 2018

ED: United Theological Seminary MDiv; University of Tennessee Knoxville BA

APPTS: 2017 Nancy Webb Kelly; 2017 Associate Director, Community Care Fellowship; 2018 Associate Pastor, Gallatin First

**WILLIS, ALBERT W., II (FD)***Algood*

3205 Gainesboro Grade, Cookeville, TN 38501 PH: O: (931) 537-6111 (Spouse: Becky)

Email: albert.willis@tnumc.org

DM: 1990; FD: 1997

ED: University of Southern Mississippi BME; Scarritt Graduate School MChMusic

APPTS: 1986 Youth Minister, Manchester First; 1987 Associate Pastor, Minister of Music, Manchester First; 1999

Manchester Minister of Youth; 2001 Youth Minister, Fellowship; 2011 Houseparent, Mustard Seed Ranch; 2017

Summerfield-Shipley: Summerfield; 2018 Algood

**WILSON, JARED (FD)***Senior Associate Pastor, Madison Street*

PO Box 864, Clarksville, TN 37041-0864 PH: O: (931) 647-0221 H: (931) 552-7108 (Spouse: Lacy)

Email: jdwmsumc@gmail.com

PD: 2005; FD: 2009

ED: MTSU BM; Vanderbilt Divinity School MTS; Wesley Theol. Sem. Deacon Studies; Oxford Univ. Post-graduate studies

APPTS: 2005 Senior Associate Pastor, Madison Street

**WILSON, JEFF (OF)***Pastor, Caring Ministry, Brentwood*

309 Franklin Rd, Brentwood, TN 37027-5213 PH: O: (615) 324-8208 (Spouse: Malicia)

Email: jwilson@bumc.net

OF: 2010

ED: University of Tennessee BA; Vanderbilt Divinity School MDiv; Louisiana Baptist University DMin

APPTS: 2010 Pastor, Caring Ministry, Brentwood



**WILSON, VONA (FE)***Chaplain, Mid TN YMCA*

1505 Marymount Drive, Franklin, TN 37067-4705 PH: H: (615) 794-2734

Email: vona.wilson@tnumc.org

FL: 2006; LI: 2006; PM: 2008; PE: 2008; FE: 2010

ED: Volunteer State Community College AAS; Trevecca Nazarene University BA; Trevecca Nazarene University MA;

Vanderbilt Divinity School MDiv; Wesley Theological Seminary DMin

APPTS: 2006 Director, Youth Ministries, Franklin First; 2008 Pastor, of Outreach &amp; Leadership Development, Franklin

First; 2016 Chaplain, Mid TN YMCA; 2017 Interim Senior Pastor, Bethlehem

**WILT, TIM (SY)***Eagleville*

1746 Dilton Mankin Rd, Murfreesboro, TN 37127-6606 PH: H: (615) 907-2505

Email: timothywilt@aol.com

SY: 2018

APPTS: 2018 Eagleville

**WINEINGER, MERRILEE (FD)***Director, Faith That Heals*

1381 Drakes Creek Rd, Hendersonville, TN 37075-8519 PH: O: (615) 695-2776 (Spouse: Terry)

Email: merrilee.wineinger@tnumc.com

PD: 2012; FD: 2016

APPTS: 2012 Consultant for Wholistic Living and Outreach, CCOCM; 2017 Director, Faith That Heals

**WINTON, DAVID (FL)***Old Hickory*

1216 Hadley Avenue, Old Hickory, TN 37138 PH: O: (615) 847-5067 (Spouse: Suzanne)

Email: david.winton@tnumc.com

SY: 2010; FL: 2011

ED: Michigan State University BA

APPTS: 2010 Good Hope; 2011 Good Hope; 2012 Bethlehem; 2014 Old Hickory

**WIRES, TERRY (PL)***Liberty*

103 Black Oak Dr, Dickson, TN 37055-1181 PH: C: (615) 618-9387

Email: TJWires05@bellsouth.net

SY: 2006; LI: 2009; PL: 2009

APPTS: 2006 Liberty

**WOLF, JANET L. (RE)***Retired*

1512 Cedar Ln, Nashville, TN 37212-5914 PH: H: (615) 297-8764 (Spouse: Bill Haley)

Email: jlwolf@comcast.net

PM: 1988; DO: 1988; FE: 1990; RE: 2018

ED: Vanderbilt University BA; Vanderbilt Divinity School MDiv

APPTS: 1988 Greenwood Circuit; 1990 Associate Pastor, Gordon Memorial; 1993 Hobson; 2000 Leave of Absence; 2001

Religious Community Organizer, More Just Compassionate Drug Policy; 2005 Coordinator, Church Vocation, American

Baptist College; 2012 National Coordinator, Children's Defense Fund - Haley Farm/Nonviolent Direct Action Organization;

2018 Retired

**WOMACK, STEVE EDWARD (RE)***Retired*

126 Lake Wildwood Dr, Macon, GA 31220-2631 PH: H: (478) 477-4744

Email: Wrvu73@yahoo.com

LI: 1981; PM: 1984; DO: 1984; FE: 1987; FM: 1987; RE: 2002

ED: Scarritt BA; Vanderbilt MDiv

APPTS: 1981 Pegram; 1983 Bethesda-Wesley Chapel; 1986 Woodland Street; 1989 Woodland Street-Palestine; 1992

Central-Mt. Pleasant; 1992 Linden First; 1997 Triune; 1999 Associate Pastor, Martha Bowman Memorial; 2001 Sabbatical;

2002 Retired

**WOOD, CHERYL (FD)***Minister, Music, Pulaski First*

200 West Jefferson Street, Pulaski, TN 38478 PH: O: (931) 363-2595 H: (931) 540-8484 (Spouse: Tim)

Email: cheryl@fumcpulaski.com

PD: 2004; FD: 2007

ED: Oklahoma Baptist University BM; University of Michigan MM; Garrett Evangelical Seminary BGTS

APPTS: 2004 Minister, Music, Pulaski First

**WOOD, JACOB (PL)***Associate Pastor, Liberty (Brentwood)*

9587 Liberty Church Road, Brentwood, TN 37027 PH: C: (256) 684-0476

Email: jwood5709@hotmail.com

PL: 2018

APPTS: 2018 Associate Pastor, Liberty (Brentwood)

**WOOD, TIM (SY)***Burwood*

6208 Mimi Ct, Columbia, TN 38401-5456 PH: O: (931) 381-2222 ext 10 H: (931) 540-8484 (Spouse: Cheryl)

Email: timmwood@rocketmail.com

SY: 2016

ED: University of Missouri Bachelor of Journalism; Trevecca Nazarene University M.E.

APPTS: 2016 Burwood

**WOODARD, KATIE STUBBLEFIELD (FD)***Campus Minister, Wesley Foundation APSU*

4809 Goodman Rd., Adams, TN 37010 PH: O: (931) 647-6412 (Spouse: Joe)

Email: woodard.katie@gmail.com

PD: 2010; FD: 2014

ED: Duke MDiv

APPTS: 2010 Minister, Youth, New Chapel; 2012 Teacher, Springfield Middle School Afterschool Program; 2013 Director, Christian Education, Sango; 2015 Campus Minister, Wesley Foundation APSU

**WOODRUFF, NIGER AMIN (PE)***Associate Director, Admissions, Vanderbilt Divinity School*

411 21st Ave. S, Suite 102, Nashville, TN 37240 PH: O: (615) 343-3963

Email: niger.a.woodruff@vanderbilt.edu

PL: 2011; FL: 2011; PE: 2012

ED: Vanderbilt University MDiv

APPTS: 2011 Associate Pastor, Hillcrest; 2012 Associate Pastor, Hillcrest; 2012 St. Andrew; 2012 CCOCM Ministry Consultant, CCOCM; 2012 Seay Hubbard; 2014 Associate Director, Admissions, Vanderbilt Divinity School

**WORLEY, SOMMER (FE)***Homestead-Dorton*

295 Highway 68, Crossville, TN 38555 PH: O: (931) 484-7996 (Spouse: John)

Email: sommer.worley@tnumc.com

PE: 2014; FE: 2017

ED: Asbury Theological Seminary MDiv

APPTS: 2014 Associate Pastor, Crossville First; 2017 Homestead-Dorton

**WORSHAM, NILES (FL)***Choates Creek*

711 Second Street, Lawrenceburg, TN 38464 PH: H: (931) 244-6069 (Spouse: Phyllis)

Email: nilesworsham@hotmail.com

PL: 2004; LI: 2004; FL: 2017

ED: COS 8

APPTS: 2003 Co-Pastor, Olivet Circuit; 2004 Olivet Circuit: Berea-Campbellsville; 2009 South Lawrence Circuit; 2009 Loretto-St. Joseph - St. Joseph; 2011 E.End-Fall Rvr-Pleasant Rdg: Fall River-Pleasant Ridge; 2016 Fall River-Pleasant Ridge; 2017 Choates Creek

**WRIGHT, CLIFF (FE)***Murfreesboro First*

265 W. Thompson Ln, Murfreesboro, TN 37129 PH: O: (615) 893-1322 (Spouse: Amy)

Email: cwright@fumcm.org

PM: 1982; FE: 1985

ED: Vanderbilt Divinity MDiv

APPTS: 1982 Attend School (MEM); 1983 Assoc. Lambuth Memorial (MEM); 1985 Assoc. Slidell Aldersgate (LA); 1987

Opelousas Memorial (LA); 1990 Slidell Aldersgate (LA); 1994 Lubbock First (NW TX); 2008 Brentwood; 2011 Madison Street; 2017 Murfreesboro First

**WRIGHT, DARREN (PE)***Youth Minister, Belmont*

2007 Acklen Avenue, Nashville, TN 37212 PH: O: (615) 383-0832 ext 26

Email: darren@belmontumc.org

PE: 2018

APPTS: 2018 Youth Minister, Belmont

**WRIGHT, HUGH ELLIOTT (RE)***Retired*

406 Towers Cir NE, Atlanta, GA 30329-4602 PH: H: (302) 945-4934

Email: ewright@gbgm-umc.org

LI: 1955; PM: 1962; DO: 1962; FE: 1970; RE: 2002

ED: Birmingham Southern AB; Vanderbilt BD; Vanderbilt DMin; Harvard

APPTS: 1963 Baxter; 1964 Waverly Place, Associate; 1966 Liberty; 1967 Religious News Service; 1975 Board of Global Ministries; 1977 UCom; 1979 National Conf. of Christians and Jews; 1992 Director, Board of Global Ministries; 2002

Retired

**WRIGHT, JAMES J. (PL)***Graham-Wesley Chapel Charge*

155 Cedar Cove Ln, Savannah, TN 38372-5615 PH: H: (731) 925-8026 (Spouse: Linda)

Email: ljwright@charter.net

SY: 2008; LI: 2010; PL: 2010

ED: Lambuth BS

APPTS: 2008 Supply, Graham-Wesley Chpl-Wesley Chpl; 2008 Graham-Wesley Chapel Charge

**WRIGHT, PHILLIP BARRY (RE)***Retired*

109 Maple Way South, Hendersonville, TN 37075 PH: O: (615) 672-7400 (Spouse: Cathy)

LI: 1984; PM: 1986; DO: 1986; FM: 1989; FE: 1989; RE: 2016

ED: University of Tennessee B.S.; Vanderbilt Divinity School M.Div.

APPTS: 1984 Nunnally-Kedron; 1986 Spring Hill-Neapolis; 1993 Associate, Hendersonville First, 1997 Mt. Pleasant First; 1997 Mt. Pleasant First; 1999 Mt. Pleasant First-Hampshire Ridge; 2001 Mt. Pleasant First; 2011 White House; 2016 Retired

**WRIGHT, RONALD (SY)***Pastor, Cairo*

175 Meadows Rd, Portland, TN 37148 PH: C: (615) 390-6325

Email: rwright7045@gmail.com

PL: 2007; LI: 2007; DI: 2014; SY: 2018

ED: COS 3

APPTS: 2007 Douglass Chapel; 2018 Pastor, Cairo; 2018 Pastor, Salem

**YATES, BECKY (PL)***Dodson Chapel*

120 New Haven Court, Nashville, TN 37214 PH: C: (615) 969-4960 (Spouse: JC)

Email: becky.yates@tnumc.com

PL: 2015

ED: COS 7; Texas Wesleyan University BS

APPTS: 2015 Dodson Chapel

**YODER, RUSSELL (FL)***Spring Hill*

1745 Zevon Court, Spring Hill, TN 37174 PH: O: (931) 486-2806

Email: springhillpastor78@gmail.com

SY: 2014; PL: 2015; FL: 2018

ED: Asbury Theological Seminary MA; Asbury Theological Seminary MDiv; Florida Southern College MAT; Indiana State University B.S.

APPTS: 2014 Bon Aqua-Kedron-Nunnelly; 2017 Bon Aqua/Nunnelly; 2018 Spring Hill

**YOUNG, HAROLD (SY)***Highland-Mt. Lebanon: Highland*

1108 Dillon Lane, Goodspring, TN 38460 PH: H: (931) 565-3067

Email: yharold50@yahoo.com

SY: 2016

APPTS: 2016 South Lawrence - Fuller's Chapel; 2018 Highland-Mt. Lebanon: Highland

**YOUNG, JEFFERY (FL)***Jamestown*

311 North Norris Street, Jamestown, TN 38556 PH: C: (931) 638-0611 (Spouse: Regina)

Email: yjeffery@live.com

LI: 2003; PL: 2005; FL: 2009

ED: Martin Methodist College BA; COS Completed

APPTS: 2002 Supply, Friendship-Bethel; 2003 Friendship-Bethel; 2009 Highland - Lincoln; 2014 Greenwood-Pleasant Grove; 2018 Jamestown

**YOUNGMAN, MARK (FE)***Pastor, Discipleship, Providence*

650 Foster Lane, Mt Juliet, TN 37122 PH: O: (615) 773-7862 (Spouse: Jenny)

Email: mark.youngman@tnumc.com

PM: 2003; FE: 2006; FM: 2006

ED: Friends University BS; Garrett-Evangelical Theological Seminary M Div

APPTS: 2003 Associate Pastor, Tullahoma First; 2006 Chapel Hill; 2010 Gladeville; 2015 Pastor, Discipleship, Providence

**ZIMMERMAN, ABRAHAM (OP)***Hartsville-Chapel Hill*

224 River Street, Hartsville, TN 37074 PH: O: (615) 374-2400 (Spouse: Elizabeth)

Email: abe.zimmerman@tnumc.com

OP: 2016

ED: Stockton University BA; Asbury Theological Seminary MDiv

APPTS: 2016 Blankenship; 2018 Hartsville-Chapel Hill

**ZIMONDI, ANNETTE GRACE (OE)***Lebanon Circuit*

2015 Keaton Dr, La Vergne, TN 37086-2450 PH: O: (931) 762-1303 H: (615) 793-9141 (Spouse: Morgan Jumbi)

Email: annette.zimondi@tds.net

OP: 1992; OE: 1995; OE: 2001

ED: Diploma in Theology; Bachelor's degree in Religious Studies; M.T.S.

APPTS: 1989 Mudzonga; 1993 Zara West; 1994 Seke North; 1996 Cranbome; 2000 St. James-St. John Parish; 2006 Lebanon Circuit

**ZOLLER, NANCY C. (RD)***Retired*

PO Box 1558, Lavergne, TN 37086-1558 PH: C: (615) 631-4764 (Spouse: John P. Gilbert)

Email: nczolzr@gmail.com

DM: 1980; FD: 1997; FM: 1997; LI: 1997; RD: 2009; SY: 2012; RD: 2012

ED: Lowell State University (MA) BME; Scarritt Graduate School MA

APPTS: 1979 Asbury (PA); 1980 Asbury (PA); 1985 Hermitage; 1986 Assoc. Director CCOM; 1990 Minister, Music & Education, Trinity; 1996 Co-Pastor, Eagleville-Concord; 1998 Eagleville-Concord/Murfreesboro District; 1999 District Ministry Associate, Murfreesboro District; 2000 Associate Pastor, Harris Chapel; 2002 Minister, Music & Education, Winchester First; 2009 Retired; 2012 Concord

# **CHAPTER 13**

## **AUDIT STATEMENT & STATISTICS**

**2017 AUDITED FINANANCIAL STATEMENT**

**GENERAL STATISTICAL TABLES**

**EXTENSION MINISTRY COMPENSATION**

## A. 2017 AUDITED FINANCIAL STATEMENT

### BLANKENSHIP CPA GROUP, PLLC

CERTIFIED PUBLIC ACCOUNTANTS AND CONSULTANTS

#### Independent Auditors' Report

To the Council on Finance and Administration  
of the Tennessee Annual Conference of the  
United Methodist Church

#### Report on the Financial Statements

We have audited the accompanying financial statements of the Tennessee Annual Conference of the United Methodist Church (a not-for-profit organization), which comprise the statements of financial position as of December 31, 2017 and 2016, and the related statements of activities and cash flows for the years then ended, and the related notes to the financial statements.

#### Management's Responsibility for the Financial Statements

Management is responsible for the preparation and fair presentation of these financial statements in accordance with accounting principles generally accepted in the United States of America; this includes the design, implementation, and maintenance of internal control relevant to the preparation and fair presentation of financial statements that are free from material misstatement, whether due to fraud or error.

#### Auditors' Responsibility

Our responsibility is to express an opinion on these financial statements based on our audits. We conducted our audits in accordance with auditing standards generally accepted in the United States of America. Those standards require that we plan and perform the audit to obtain reasonable assurance about whether the financial statements are free from material misstatement.

An audit involves performing procedures to obtain audit evidence about the amounts and disclosures in the financial statements. The procedures selected depend on the auditors' judgment, including the assessment of the risks of material misstatement of the financial statements, whether due to fraud or error. In making those risk assessments, the auditor considers internal control relevant to the entity's preparation and fair presentation of the financial statements in order to design audit procedures that are appropriate in the circumstances, but not for the purpose of expressing an opinion on the effectiveness of the entity's internal control. Accordingly, we express no such opinion. An audit also includes evaluating the appropriateness of accounting policies used and the reasonableness of significant accounting estimates made by management, as well as evaluating the overall presentation of the financial statements.

We believe that the audit evidence we have obtained is sufficient and appropriate to provide a basis for our audit opinion.

#### Opinion

In our opinion, the financial statements referred to above present fairly, in all material respects, the financial position of the Tennessee Annual Conference of the United Methodist Church as of December 31, 2017 and 2016, and the changes in its net assets and its cash flows for the years then ended in accordance with accounting principles generally accepted in the United States of America.

*Blankenship CPA Group, PLLC*

September 21, 2018

**TENNESSEE ANNUAL CONFERENCE  
OF THE UNITED METHODIST CHURCH**  
**Statements of Financial Position**  
**December 31, 2017 and 2016**

	<u>2017</u>	<u>2016</u>
<b>Assets</b>		
<b>Current Assets</b>		
Cash and Cash Equivalents	\$ 737,042	\$ 421,200
Investments	28,482,907	26,275,478
Accounts Receivable	(3,015)	72,422
Apportionments Receivable	1,313,799	1,159,734
Loans Receivable	27,000	29,872
Prepaid Expenses	36,732	112,259
Total Current Assets	<u>30,594,465</u>	<u>28,070,965</u>
<b>Fixed Assets</b>		
Land	529,751	529,751
Building and Improvements	6,795,269	6,476,831
Vehicles and Equipment	736,746	675,059
Accumulated Depreciation	<u>(4,127,828)</u>	<u>(3,887,022)</u>
Total Fixed Assets, Net	<u>3,933,938</u>	<u>3,794,619</u>
<b>Other Assets</b>		
Loans Receivable	<u>216,411</u>	<u>246,911</u>
Total Assets	<u><u>\$ 34,744,814</u></u>	<u><u>\$ 32,112,495</u></u>
<b>Liabilities and Net Assets</b>		
<b>Current Liabilities</b>		
Accounts Payable	\$ 784,802	\$ 1,031,874
Deferred Revenue and Other Liabilities	<u>251,975</u>	<u>333,191</u>
Total Current Liabilities	<u>1,036,777</u>	<u>1,365,065</u>
<b>Long-Term Liabilities</b>		
Unfunded Postretirement Healthcare Benefits	<u>1,997,347</u>	<u>1,670,356</u>
Total Liabilities	<u>3,034,124</u>	<u>3,035,421</u>
<b>Net Assets</b>		
Unrestricted - Designated for Pension Reserve Trust	17,196,158	16,971,995
Unrestricted - Designated for Healthcare Post-retirement	2,080,841	1,670,356
Unrestricted - Designated for Congregational Development	2,194,386	1,876,463
Unrestricted - Designated for Other Purposes	6,426,498	4,096,288
Unrestricted - Undesignated	<u>1,430,396</u>	<u>3,439,247</u>
Total Unrestricted Net Assets	<u>29,328,279</u>	<u>28,054,349</u>
Temporarily Restricted	1,788,411	466,655
Permanently Restricted	<u>594,000</u>	<u>556,070</u>
Total Net Assets	<u>31,710,690</u>	<u>29,077,074</u>
Total Liabilities and Net Assets	<u><u>\$ 34,744,814</u></u>	<u><u>\$ 32,112,495</u></u>



**TENNESSEE ANNUAL CONFERENCE  
OF THE UNITED METHODIST CHURCH**  
Statements of Activities  
For the Years Ended December 31, 2017 and 2016

	2017			2016				
	Unrestricted	Temporarily Restricted	Permanently Restricted	Total	Unrestricted	Temporarily Restricted	Permanently Restricted	Total
<b>Support and Revenue</b>								
Apportionments	\$ 12,428,350	\$ -	\$ -	\$ 12,428,350	\$ 12,199,229	\$ -	\$ -	\$ 12,199,229
Contributions and Other Revenue	4,664,143	1,287,547	-	5,951,690	4,187,491	-	-	4,187,491
Investment Income/(Loss)	3,740,728	54,174	71,085	3,865,987	1,752,517	35,489	31,970	1,819,976
Released from Restrictions	53,120	(19,965)	(33,155)	-	34,431	(1,180)	(33,251)	-
Total Support and Revenue	20,886,341	1,321,756	37,930	22,246,027	18,173,668	34,309	(1,281)	18,206,696
<b>Expenses</b>								
Program Expenses	18,490,093	-	-	18,490,093	18,804,056	-	-	18,804,056
General and Administrative Expenses	867,000	-	-	867,000	892,139	-	-	892,139
Depreciation/Amortization	255,318	-	-	255,318	251,032	-	-	251,032
Total Expenses	19,612,411	-	-	19,612,411	19,947,227	-	-	19,947,227
<b>Increase (Decrease) in Net Assets</b>	1,273,930	1,321,756	37,930	2,633,616	(1,773,559)	34,309	(1,281)	(1,740,531)
<b>Net Assets, Beginning of Year</b>	28,054,349	466,655	556,070	29,077,074	29,827,908	432,346	557,351	30,817,605
<b>Net Assets, End of Year</b>	\$ 29,328,279	\$ 1,788,411	\$ 594,000	\$ 31,710,690	\$ 28,054,349	\$ 466,655	\$ 556,070	\$ 29,077,074

See notes to financial statements.

**TENNESSEE ANNUAL CONFERENCE  
OF THE UNITED METHODIST CHURCH**  
**Statements of Cash Flows**  
**For the Years Ended December 31, 2017 and 2016**

	<u>2017</u>	<u>2016</u>
<b>Cash Flows from Operating Activities</b>		
Increase (Decrease) in Net Assets	\$ 2,633,616	\$ (1,740,531)
Adjustments to Reconcile Increase (Decrease) in Net Assets to Net Cash Used by Operating Activities		
Realized and Unrealized Gain on Investments, Net of Fees	(3,446,052)	(1,255,522)
Interest and Dividends Reinvested	(452,221)	(531,319)
Loss on Disposal of Fixed Assets	7,600	-
Depreciation and Amortization	255,318	251,032
(Increase) Decrease in:		
Apportionment, Loans and Accounts Receivable	(45,256)	(243,158)
Prepaid Expenses	75,527	6,976
Increase (Decrease) in:		
Accounts Payable	(247,072)	(528,372)
Deferred Revenue and Other Liabilities	(81,216)	(42,519)
Unfunded Postretirement Healthcare Benefit	326,991	74,689
Total Adjustments	<u>(3,606,381)</u>	<u>(2,268,193)</u>
Net Cash Used by Operating Activities	<u>(972,765)</u>	<u>(4,008,724)</u>
<b>Cash Flows from Investing Activities</b>		
Payments for the Purchase of Investments	(6,407,906)	(220,603)
Proceeds from the Sale of Investments	8,098,750	4,175,691
Payments for the Purchase and Construction of Fixed Assets	<u>(402,237)</u>	<u>(396,326)</u>
Net Cash Provided by Investing Activities	<u>1,288,607</u>	<u>3,558,762</u>
<b>Net Increase (Decrease) in Cash and Equivalents</b>	315,842	(449,962)
<b>Cash - Beginning of Year</b>	<u>421,200</u>	<u>871,162</u>
<b>Cash - End of Year</b>	<u><u>\$ 737,042</u></u>	<u><u>\$ 421,200</u></u>

**TENNESSEE ANNUAL CONFERENCE  
OF THE UNITED METHODIST CHURCH**  
**Notes to Financial Statements**  
**December 31, 2017 and 2016**

**Note 1. Nature of Organization and Significant Accounting Policies**

**A. Nature of Organization**

The Tennessee Annual Conference ("the Conference") is a regional body of The United Methodist Church comprised of the lay members, clergy, and 600+ churches in 42 counties in middle Tennessee. The Conference is primarily responsible for all the ministries that are jointly provided by and for the United Methodists in its geographic area. The Conference administers Conference operating and program funds that are received from churches, boards and agencies, and individuals of the Conference, in accordance with the budget and other directives of the Conference, the respective boards and agencies and donors.

**B. Basis of Accounting**

The financial statements have been prepared using the accrual basis of accounting in accordance with accounting principles generally accepted in the United States of America.

**C. Financial Statement Presentation**

The Conference follows the recommendations contained in the *Presentation of Financial Statements, Not-For-Profit Entities* topic of the FASB Accounting Standards Codification. Under those provisions, net assets and revenues, gains, and losses are classified based on the absence or existence and nature of donor-imposed restrictions as follows:

Unrestricted net assets - Net assets that are not subject to donor-imposed stipulations.

Temporarily restricted net assets - Net assets subject to donor-imposed stipulations that can be fulfilled by actions of the Conference pursuant to those stipulations or that expire by the passage of time.

Permanently restricted net assets - Net assets subject to donor-imposed stipulations that may be maintained permanently by the Conference. Generally, the donors of such assets permit the Conference to use all or part of the income earned on the assets.

**D. Estimates**

The preparation of financial statements in conformity with accounting principles generally accepted in the United States of America requires management to make estimates and assumptions that affect certain reported amounts and disclosures. Accordingly, actual results could differ from those estimates.

**E. Cash and Cash Equivalents**

The Conference defines its cash, designated cash and cash equivalents to include cash on hand, demand deposits, and commercial paper and other investments with initial maturities of three months or less whether those amounts are unrestricted or restricted.

**F. Investments**

Investments in marketable securities with readily determinable fair values and all investments in debt securities are reported at their fair values in the statements of financial position. Unrealized gains and losses are included in changes in net assets. Investment income and gains restricted by a donor are reported as increases in unrestricted net assets if the restrictions are met in the reporting period in which the income and gains are recognized. However, if a donor contributes an investment required to be held in perpetuity, gains and losses on the investment are subject to the same permanent restriction unless the donor explicitly states otherwise.

**TENNESSEE ANNUAL CONFERENCE  
OF THE UNITED METHODIST CHURCH**  
**Notes to Financial Statements**  
**December 31, 2017 and 2016**

**Note 1. Nature of Organization and Significant Accounting Policies – Continued**

**G. Fair Value Measurements**

The fair value of financial assets and liabilities is measured according to the *Fair Value Measurements and Disclosures* topic of the FASB Accounting Standards Codification. Fair value is required to be evaluated and adjusted according to the following valuation techniques.

Level 1 – Fair value is determined using quoted market prices in active markets for identical assets and liabilities.

Level 2 – Fair value is determined using quoted market prices in active markets for similar assets and liabilities.

Level 3 – Fair value is determined using unobservable market prices in a market that is typically inactive.

**H. Income Taxes**

The Conference is exempt from income taxes under Section 501(c)(3) of the Internal Revenue Code.

**I. Apportionments Receivable**

Apportionments receivable represent apportionments received after year-end for the budget year ended December 31, 2017 and 2016. No allowance for doubtful collections has been recorded.

**J. Fixed Assets**

Fixed assets are carried at cost if purchased and estimated fair market value if donated. Depreciation is calculated using the straight-line method over the estimated useful lives of the assets, excluding land, which are 5 to 30 years. Depreciation expense for the year ended December 31, 2017 and 2016 was \$255,318 and \$251,032. Property and equipment include land, buildings, improvements, equipment, vehicles and furniture and fixtures at the following locations:

Conference Headquarters	Nashville, TN
Beersheba Springs Assembly	Beersheba Springs, TN
Cedar Crest Camp	Lyles, TN

**K. Donated Services**

Contributed services are reflected in the financial statements at the estimated fair value of the services received only when those services either (a) create or enhance nonfinancial assets, or (b) require specialized skills that are provided by individuals possessing those skills and would typically need to be purchased if not provided by donation. Unpaid volunteers make contributions of time in various administrative and program functions. The Conference has not valued these donations.

**L. Revenue and Support**

Contributions are received and recorded as unrestricted, temporarily restricted, or permanently restricted support depending on the existence and/or nature of any donor restrictions. Contributions received and unconditional promises to give are measured at their fair values and are reported as an increase in net assets. The Conference reports restricted gifts of cash and other assets as support for future periods. When a donor restriction expires, that is, when a stipulated time restriction ends or purpose restriction is accomplished, temporarily restricted net assets are reclassified to unrestricted net assets and reported in the statements of activities as net released from restrictions. Donor-restricted contributions whose restrictions are met in the same reporting period are reported as unrestricted support.

**TENNESSEE ANNUAL CONFERENCE  
OF THE UNITED METHODIST CHURCH**  
Notes to Financial Statements  
December 31, 2017 and 2016

**Note 1. Nature of Organization and Significant Accounting Policies – Continued**

**L. Revenue and Support - Continued**

The primary source of support are apportionments received from the local churches in the Conference. Apportionments expire at the end of each calendar year and, therefore, have been recorded as unrestricted support. Contributions and other revenue are primarily receipts by programs that have external sources of revenue such as registration fees or reimbursements.

**M. Functional Allocation of Expenses**

Expenses are charged directly to program, management and general, or fundraising based on a combination of specific identification and allocation by management.

**N. Advertising Costs**

Advertising costs are expensed as incurred and are included in program expense.

**O. Reclassifications**

Certain reclassifications have been made to the 2016 financial statements to conform with 2017 presentation.

**Note 2. Investments**

Investments as of December 31, 2017 and 2016 are summarized as follows:

<u>2017</u>	<u>Cost</u>	<u>Fair Value</u>	<u>Cumulative Unrealized Gain</u>
Money Market Funds	\$ 282,973	\$ 282,973	\$ -
Development Fund Accounts	3,977,787	3,977,787	-
Foundation Investments	2,706,796	6,570,331	3,863,535
Wespath Benefits and Investments	3,308,776	9,251,823	5,943,047
Mutual Funds	5,721,089	8,399,993	2,678,904
<b>Total</b>	<u>\$ 15,997,421</u>	<u>\$ 28,482,907</u>	<u>\$12,485,486</u>

<u>2016</u>	<u>Cost</u>	<u>Fair Value</u>	<u>Cumulative Unrealized Gain</u>
Development Fund Accounts	\$ 2,756,694	\$ 2,756,694	\$ -
Foundation Investments	4,641,000	7,725,107	3,084,107
Wespath Benefits and Investments	7,974,676	8,461,499	486,823
Mutual Funds	5,732,451	7,332,178	1,599,727
<b>Total</b>	<u>\$ 21,104,821</u>	<u>\$ 26,275,478</u>	<u>\$ 5,170,657</u>

Investment income/loss for the years ended December 31 is as follows:

	<u>2017</u>	<u>2016</u>
Interest / Dividends	\$ 504,049	\$ 597,778
Net Realized Gains	1,213,757	1,319,325
Net Unrealized Gains	2,232,295	(63,803)
Fees	(84,114)	(33,324)
<b>Investment Income</b>	<u>\$3,865,987</u>	<u>\$ 1,819,976</u>

**TENNESSEE ANNUAL CONFERENCE  
OF THE UNITED METHODIST CHURCH**  
**Notes to Financial Statements**  
**December 31, 2017 and 2016**

**Note 3. Fair Value Measurements**

The following assets carried at fair value are reviewed and adjusted on a recurring basis based on quoted market prices. Fair value at December 31, 2017 and 2016 are as follows:

<b>Description</b>	<b>Fair Value December 31 2017</b>	<b>Quoted Prices in Active Markets for Identical Assets (Level 1)</b>	<b>Observable Inputs Other than Quoted Prices in Level 1 (Level 2)</b>
Money Market Funds	\$ 282,973	\$ 282,973	\$ -
Development Fund Accounts	3,977,787	3,977,787	-
Foundation Investments	6,570,331	6,570,331	-
Wespath Benefits and Investments	9,251,823	9,251,823	-
Mutual Funds	8,399,993	8,399,993	-
<b>Total</b>	<b>\$ 28,482,907</b>	<b>\$ 28,482,907</b>	<b>\$ -</b>

<b>Description</b>	<b>Fair Value December 31 2016</b>	<b>Quoted Prices in Active Markets for Identical Assets (Level 1)</b>	<b>Observable Inputs Other than Quoted Prices in Level 1 (Level 2)</b>
Development Fund Accounts	\$ 2,756,694	\$ 2,756,694	\$ -
Foundation Investments	7,725,107	7,725,107	-
Wespath Benefits and Investments	8,461,499	8,461,499	-
Mutual Funds	7,332,178	7,332,178	-
<b>Total</b>	<b>\$ 26,275,478</b>	<b>\$ 26,275,478</b>	<b>\$ -</b>

**Note 4. Concentrations of Risk**

The Conference had bank deposits in a financial institution that were \$565,985 and \$632,929 in excess of the \$250,000 insured by the Federal Deposit Insurance Corporation (FDIC) at December 31, 2017 and 2016.

The Conference has \$3,977,787 and \$2,756,694 invested with the United Methodist Development Fund of Tennessee/Kentucky, Inc. (a related party) in unsecured participation accounts (see Note 2 and 3) as of December 31, 2017 and 2016.

**Note 5. Related Party Transactions**

The Conference is a related party to the United Methodist Foundation for the Memphis & Tennessee Conferences (the "Foundation") and the United Methodist Development Fund of Tennessee/Kentucky, Inc. (the "Development Fund"). The Conference pays routine expenses of the Foundation and Fund including salaries, retirement and insurance and is reimbursed by the Foundation. The total amount paid to the Conference by the Foundation and Fund for these routine expenses was \$359,967 and \$338,904 in 2017 and 2016 respectively. The Conference has investments with both the Foundation and the Development Fund (see Note 2 and 3).

The Foundation and Fund lease office space from the Conference for \$1,500 per month. The lease renews annually.

**TENNESSEE ANNUAL CONFERENCE  
OF THE UNITED METHODIST CHURCH**  
**Notes to Financial Statements**  
**December 31, 2017 and 2016**

**Note 6. Retirement Plans**

The Conference provides pension benefits for clergy serving churches in the Tennessee Conference under Episcopal appointment, and full-time permanent staff of the Conference through various retirement plans. All plans are multi-employer plans administered by the General Board of Pension and Health Benefits of The United Methodist Church ("Wespath"). Wespath operates under the authority of the church's General Conference, and implements the plans in accordance with the plan documents. Pension benefits for clergy are a combination of defined benefit and defined contribution plans. Pension benefits for Conference lay staff are all defined contribution plans. Total Conference contributions to all plans for the years ended December 31, 2017 and 2016 were \$3,213,870 and \$3,179,703. The various retirement plans are listed below:

Clergy Retirement Security Program (CRSP):

CRSP is a multi-employer 403(b) retirement plan that provides pension coverage to eligible clergy. CRSP is both a defined benefit plan, which provides benefits based on years of credited service, and a defined contribution plan, which provides a retirement account balance established and funded by the Conference. Contributions to the defined benefit plan are actuarially determined and contributions to the defined contribution plan equal 3% of the clergy's monthly compensation.

Effective 1/1/2014, contributions to the defined benefit plan are actuarially determined and contributions to the defined contribution plan equal 2% of the clergy's compensation, plus a matching contribution of up to 1% of the clergy's compensation, for a maximum of 3%.

Supplement One to CRSP (Pre-1982):

Pre-1982 is a multi-employer 403(b) defined benefit plan for Conference clergy entering service prior to January 1, 1982. General Conference 2000 required each annual conference to adopt a formal funding plan to retire the conference pre-1982 pension obligations. The Conference's Pre-1982 plan has been fully funded since the mid-1990s. The Conference approves a minimum distribution (past service rate) each year for participants in the Pre-1982 plan, based on a recommendation by the Conference Board of Pensions. The PSR for the year ended December 31, 2017 and 2016 was \$692 and \$682 for pre-1982 service years, which is 1.04% and 1.05% of the Conference average compensation respectively.

United Methodist Personal Investment Plan (UMPIP)

The UMPIP is a multi-employer 403(b) defined contribution plan providing eligible clergy and employees of the Conference with retirement savings. Conference employees and clergy may contribute up to the dollar limits set by current Internal Revenue Service regulations under both pre-tax and after-tax elections. The Conference makes no contributions to this plan for full-time clergy, who participate in CRSP. Effective 1/1/2014, the Conference contributes 12% of part-time clergy's compensation into UMPIP. The Conference matches non-clergy contributions of 3% or more of compensation with a fixed 12% matching contribution. No matching contribution is provided for employee contributions less than 3% of compensation.

Comprehensive Protection Plan (CPP)

CPP is a multi-employer health and welfare plan that provides death and disability benefits as well as other supplemental benefits to eligible clergy and their beneficiaries. CPP is funded by the Conference at a rate of 3% of compensation.



**TENNESSEE ANNUAL CONFERENCE  
OF THE UNITED METHODIST CHURCH**  
**Notes to Financial Statements**  
**December 31, 2017 and 2016**

**Note 6. Retirement Plans - Continued**

Ministerial Pension Plan (MPP)

MPP covers clergy who served from 1982 through 2006. It is a multi-employer defined contribution plan, but differs from a true defined contribution plan in that upon retirement, participants must annuitize 65% of their account balances, and the Conference is responsible for funding the annuities should the need arise. Upon annuitization, the monthly benefit becomes a defined benefit.

Some amounts designated for pension benefits have been transferred to the legal title of Wespath multi-employer plans and are not reported in these financial statements as net assets of the Conference. The December 31 value of these Wespath accounts was as follows:

Description	2017	2016
Pre-82 Pension	\$ 22,221,039	\$ 19,681,189
Corpus of TN Superannuate	80,279	80,279
	<u>\$ 22,301,318</u>	<u>\$ 19,761,468</u>

**Note 7. Health Care Plan**

The Conference sponsors the Tennessee Conference, United Methodist Church, Inc. Health Benefit Plan (HBP). The HBP is open to all eligible plan participants including clergy, full-time Conference staff, designated students who are part-time local pastors and their respective eligible dependents. The Conference director of administrative services is the plan administrator. The plan administrator uses a third-party administrator for processing claims and other duties but retains responsibility for benefits payable. The HBP is a self-funded plan paying covered benefits out of Conference assets. Plan participants help cover some costs of covered benefits through contributions, deductibles and out-of-pocket expenses. The Conference funds the HBP using a pay-as-you-go system. Conference payments to the HBP for the year ended December 31, 2017 and 2016 were \$2,846,242 and \$3,046,574.

Participation in the HBP can continue upon retirement under the Conference's formal retirement plan provided the participant makes required contributions to the plan. This coverage can continue until age 65 with stipulations. The Conference uses the fiscal year as the measurement date for its plan.

The Conference has not pre-funded its postretirement healthcare plan but operates instead on a pay-as-you-go basis. Unfunded Postretirement Healthcare Benefits have been recognized representing the underfunded status of the Conference HBP as of December 31 as follows:

	2017	2016
Projected Benefit Obligation	\$ (1,997,347)	\$ (1,670,356)
Plan Assets at Fair Value	-	-
Funded (Unfunded)	<u>(1,997,347)</u>	<u>(1,670,356)</u>
Accumulated Unfunded Postretirement Healthcare Benefits Obligations	<u>\$ (1,997,347)</u>	<u>\$ (1,670,356)</u>

**TENNESSEE ANNUAL CONFERENCE  
OF THE UNITED METHODIST CHURCH**  
**Notes to Financial Statements**  
**December 31, 2017 and 2016**

**Note 7. Health Care Plan – Continued**

The amounts recognized in the statements of activities for the year ended December 31, 2017 and 2016 are as follows:

<b>Net Periodic Benefit Cost</b>	<b>2017</b>	<b>2016</b>
Service Costs	\$ -	\$ -
Interest Cost (Benefit)	(326,991)	42,672
Amortization	-	-
Other Expense	-	-
Net Periodic Benefit Cost	<u>\$ (326,991)</u>	<u>\$ 42,672</u>

The following table summarizes the weighted average assumptions used to determine the Conference's net postretirement cost for the year ended December 31, 2017 and 2016:

	<b>2017</b>	<b>2016</b>
Discount Rate	3%	3%
Healthcare Cost Trend Rate	1.024100%	1.024100%

Following are the changes in the accumulated benefit obligation and net amount accrued at December 31, 2017 and 2016:

	<b>2017</b>	<b>2016</b>
Accumulated Postretirement Healthcare Benefit Obligation at January 1	\$ (1,670,356)	\$ (1,638,339)
Service Costs	-	-
Interest Cost (Benefit)	(326,991)	42,672
Benefits Paid	<u>-</u>	<u>-</u>
Accumulated Postretirement Healthcare Benefit Obligation at December 31	<u>\$ (1,997,347)</u>	<u>\$ (1,595,667)</u>

**Note 8. Restricted Net Assets and Designated Net Assets**

Temporarily restricted net assets as of December 31, 2017 and 2016 have been restricted by donors for the following purposes:

<b>Description</b>	<b>2017</b>	<b>2016</b>
Board of Higher Emerging Needs	\$ 2,123	\$ 10,095
Campus Ministry	23,942	26,078
District New Church Development	1,307,811	-
Evans Fund	37,938	33,737
Ministry Discernment Grant	14,135	24,206
Nickell Fund	35,813	37,171
Rozelle Mission Fund	44,992	40,011
Smithson Funds	194,517	172,981
Sumner/Trousdale Disaster Relief Fund	6,969	6,891
Tillett Fund	33,558	29,843
Tillett Loan Fund	86,613	85,643
Total Temporarily Restricted	<u>\$ 1,788,411</u>	<u>\$ 466,655</u>

**TENNESSEE ANNUAL CONFERENCE  
OF THE UNITED METHODIST CHURCH**  
**Notes to Financial Statements - Continued**  
**December 31, 2017 and 2016**

**Note 8. Restricted Net Assets and Designated Net Assets – Continued**

Permanently restricted net assets as of December 31, 2017 and 2016 have been restricted by donors for the following purposes:

<u>Description</u>	<u>2017</u>	<u>2016</u>
Ensor Fund	449,513	420,809
Tillett Fund	63,051	59,025
Green Fund	57,390	53,726
Lyle Fund	6,617	6,195
Rozelle Fund	17,429	16,315
Total Permanently Restricted	<u>\$ 594,000</u>	<u>\$ 556,070</u>

Unrestricted net assets as of December 31, 2017 and 2016 have been designated by the Annual Conference for the following purposes:

<u>Description</u>	<u>2017</u>	<u>2016</u>
Pension Reserve Trust	\$ 17,196,158	\$ 16,971,995
Healthcare Post-retirement	2,080,841	1,670,356
Congregational Development	2,194,386	1,876,463
Other Purposes	6,426,498	4,096,288
Total Designated	<u>\$ 27,897,883</u>	<u>\$ 24,615,102</u>

The 2017 Conference created the Pension Reserve Trust ("Trust") for the purpose of better protecting the pension assets that have been accumulated by the Conference in excess of the amounts needed to fully fund plans ("Pension Reserves"). All Pension Reserves were conveyed or redirected into the Trust effective July 1, 2017. The Treasurer is authorized to make routine transactions into and out of the Trust as provided in the approved budget; but otherwise, the Trust assets are designated to uses approved by its elected trustees, who are all members of the conference Board of Pensions.

**Note 9. Loans Receivable**

The Conference has unsecured loans receivable from employees. The loans are being repaid over terms up to 15 years with interest of 3.07%.

**Note 10. Recently Issued Accounting Pronouncements**

In February 2016, the Financial Accounting Standards Board (FASB) issued Accounting Standards Update (ASU) 2016-02, Leases (Topic 842). This new accounting guidance will increase transparency and comparability among organizations by recognizing lease assets and lease liabilities on the balance sheet and disclosing key information about leasing arrangements.

The new standard is effective for nonpublic entities for fiscal years beginning after December 15, 2019. The Conference is currently evaluating the effect that implementation of the new standard will have on its financial position, results of operations, and cash flows.

In August, 2016, the Financial Accounting Standards Board (FASB) issued Accounting Standards Update (ASU) 2016-14, Not-for-Profit Entities (Topic 958): Presentation of Financial Statements for Not-for-Profit Entities, that is intended to improve financial reporting relating to liquidity, financial performance and cash flows.

**TENNESSEE ANNUAL CONFERENCE  
OF THE UNITED METHODIST CHURCH**  
**Notes to Financial Statements**  
**December 31, 2017 and 2016**

**Note 10. Recently Issued Accounting Pronouncements – Continued**

More specifically, the changes affect net asset classifications by reflecting two classifications of net assets, one “without donor-imposed restrictions” and one “with donor-imposed restrictions,” which differ from the traditional classifications of unrestricted, temporarily restricted, and permanently restricted. In addition, reporting of expenses by both natural and functional classification is required and investment returns must be reflected net of related investment expenses. The cash flows statement is also allowed to be restructured by using the direct method of reporting and there are further disclosures regarding an organization’s liquidity.

The new standard is effective for fiscal years beginning after December 15, 2017. The Conference is currently evaluating the effect that implementation of the new standard will have on its financial position, results of operations, and cash flows.

**Note 11. Subsequent Events**

The Conference has evaluated events and transactions for subsequent events that would impact the financial statements for the year ended December 31, 2017 through September 21, 2018, the date the financial statements were available to be issued.

## B. GENERAL STATISTICAL TABLES

2017 Tennessee Conference Statistics				Total professing members reported at close of previous year	Received this year on Profession of Faith through confirmation	Received this year on Profession of Faith other than confirmation	Membership restored by Affirmation of Faith	Added by correction	Transferred in from another United Methodist Church	Transferred in from a non-United Methodist Church	Removed by Charge Conference Action	Withdrawn from Professing Membership	Removed by Correction	Transferred out to another United Methodist Church	Transferred out to a non-United Methodist Church	Removed by death/deceased	TOTAL PROFESSING MEMBERS reported at the close of this year	Asian	Black
GCNO#	Church	District	Pastor (on 12/31/17)	1	2a	2b	2c	2d	2e	2f	3a	3b	3c	3d	3e	3f	4	5a	5b
2017	TOTALS:			116,099	594	809	105	134	1,045	783	551	241	1,462	644	282	1,368	115,021	743	5,023
438322	Alexandria	Caney Fork River	Angela Diane Crook	13	0	1	0	1	5	0	0	0	0	0	0	0	20	0	0
437420	Algood	Caney Fork River	David Randall Davis	185	2	4	0	0	1	0	0	0	0	0	0	10	182	0	0
438082	Allens Chapel	Caney Fork River	Phillip Tollett	160	0	1	0	0	0	0	0	0	0	0	0	2	159	0	0
437998	Almyra	Caney Fork River	Paul Brian Allen	42	0	2	0	0	0	0	0	0	0	0	0	0	44	0	0
995786	Ballard	Caney Fork River	Willie L. Cameron	24	0	0	0	0	0	0	0	0	0	0	0	1	23	0	22
440735	Bascom	Caney Fork River	Lanny Ray Johnson	30	0	0	0	0	0	0	0	0	0	0	0	0	30	0	0
437442	Baxter	Caney Fork River	T. J. Bennett	152	0	0	0	0	0	0	0	0	0	0	0	1	151	0	0
437431	Bethany	Caney Fork River	Sheila Lancaster	60	2	0	0	0	0	0	0	0	0	0	0	1	61	0	0
438071	Bethel	Caney Fork River	Vincent L. Baker	21	0	1	0	0	1	0	0	0	0	0	2	0	21	0	0
437921	Bethlehem	Caney Fork River	Michael Graff	13	0	0	0	0	0	0	0	0	0	0	0	1	12	0	0
438184	Bon Air	Caney Fork River	Rodney Ritchie	117	0	0	0	0	0	0	0	0	75	0	0	0	42	0	0
996358	Braden	Caney Fork River	Willie L. Cameron	41	0	0	1	0	0	0	0	0	0	0	0	0	42	0	40
439838	Bright Hill	Caney Fork River	John M. Carpenter	32	0	0	0	0	0	0	0	0	0	0	0	0	32	0	0
437577	Brotherton	Caney Fork River	James Staley	20	0	0	0	0	0	0	0	0	0	0	0	0	20	0	0
438402	Brush Creek	Caney Fork River	Richard D Frazier	38	0	1	0	0	0	0	0	0	0	0	0	0	39	0	0
439862	Buckner's Chapel	Caney Fork River	Phillip Tollett	59	0	0	0	0	0	0	0	0	0	0	0	0	59	0	0
996052	Burton's	Caney Fork River	Diantha McLeod	52	2	0	0	0	0	0	0	0	0	0	0	2	52	0	48
437896	Byrdstown	Caney Fork River	Kathryn J. Bowles	103	0	0	0	0	0	0	0	0	0	2	0	1	100	0	0
438424	Carthage	Caney Fork River	Monica D. Mowdy	347	0	0	0	0	7	6	0	0	0	0	0	1	359	0	0
438630	Cedar Point	Caney Fork River	Luanna Tollett	9	0	1	0	0	0	0	0	0	0	0	0	0	10	0	0
437486	Celina	Caney Fork River	Josh Newberry	173	0	1	0	0	0	0	0	0	0	0	0	0	174	0	3
440360	Centertown	Caney Fork River	Donald E. Spencer	125	0	5	0	0	0	2	0	2	0	0	0	0	130	2	0
437500	Chestnut Mound	Caney Fork River	Dickie W. Johnson	73	0	0	0	0	0	0	0	0	0	0	0	1	72	0	1
440746	Christ (McMinnville)	Caney Fork River	Ricky Lee	356	0	4	0	0	1	3	0	0	0	1	1	2	360	0	2
439510	Christ Chapel	Caney Fork River	James Staley	68	0	0	0	0	0	0	0	0	0	0	0	0	68	0	0
996132	Clark	Caney Fork River	Gerard Harlan	121	0	0	0	0	0	29	0	0	0	0	0	1	91	0	91
437522	Clarkrange	Caney Fork River	Shaun Hinds	107	0	0	0	0	0	0	0	0	0	0	0	1	106	0	0
437681	Claysville	Caney Fork River	Thomas E. Chandler	36	1	0	0	0	1	0	0	0	0	0	0	1	37	0	0
438958	Clear Fork	Caney Fork River	Bobby C. Martin Sr	84	0	2	0	0	0	1	0	0	0	0	0	0	87	0	0
440382	Coalmont	Caney Fork River	Lee Don. Myers	54	0	0	0	0	0	0	0	0	0	0	0	0	54	0	0
437544	Cookeville First	Caney Fork River	Charles Martin Thielen	2,074	6	5	0	0	11	9	0	2	0	6	2	16	2,079	1	7
437646	Crossville First	Caney Fork River	Michael Drew Shelley	1,255	11	6	0	0	14	8	0	0	0	33	3	15	1,243	0	1
437373	Cummingsville	Caney Fork River	Randy Smith	13	0	0	0	0	0	0	0	0	0	0	0	0	13	0	0
439372	Curry's Chapel	Caney Fork River	Kathy Grisham	12	0	0	0	0	0	0	0	0	0	2	0	0	10	0	0
996096	Dicktown	Caney Fork River	Willie L. Cameron	18	0	0	0	0	0	0	0	0	0	0	0	0	18	0	18
438140	Dodson Chapel	Caney Fork River	Jeff Cotterman	58	0	5	0	0	0	2	0	0	0	0	0	0	65	0	0
437715	Dorton	Caney Fork River	Sommer Worley	75	0	0	0	0	0	0	0	0	0	0	0	1	74	0	0
437748	Dowelltown	Caney Fork River	Samuel A. Ordnung	72	7	0	0	0	0	0	0	0	0	1	1	1	76	1	0
437761	Doyle	Caney Fork River	John M. Murphy	437	0	10	0	0	0	0	0	0	0	0	0	0	447	0	0
437954	Elmwood	Caney Fork River	Wallace Dale Caldwell	27	1	0	0	0	2	0	0	0	0	0	0	1	29	0	0
437692	Fairfield Glade	Caney Fork River	Jay E. Archer	886	0	4	1	0	25	19	0	1	7	4	9	30	884	4	6
440143	Findlay	Caney Fork River	Paul Brian Allen	80	0	0	0	0	0	0	0	0	0	0	0	1	79	0	0
439133	Frasier's	Caney Fork River	Randy Smith	32	0	0	0	0	0	0	0	0	0	0	0	0	32	0	0
438151	Friendship	Caney Fork River	Carl Stiglich	57	0	0	0	0	0	0	0	0	0	0	0	0	57	0	1
437750	Fullers	Caney Fork River	Doug Collins	12	0	0	0	0	0	0	1	0	0	0	0	0	11	0	0
437806	Gainesboro	Caney Fork River	Tim Dunavant	157	0	1	0	0	0	0	0	0	0	0	0	4	154	0	0
438708	Gordonsville	Caney Fork River	William Floyd Massey	194	0	2	0	0	0	0	0	0	0	0	0	0	196	0	0
440291	Grace	Caney Fork River	Lee Don. Myers	48	0	0	0	0	0	0	0	0	0	0	0	0	48	0	0
437828	Granville	Caney Fork River		61	0	0	0	0	0	0	0	0	0	6	0	1	54	0	0
437737	Grassy Cove	Caney Fork River	Connie Hall	73	0	0	0	0	0	0	0	0	0	0	0	1	72	0	0
437783	Greers Chapel	Caney Fork River	John Dietz	9	0	0	0	0	0	0	0	0	0	0	0	0	9	0	0
437841	Grimsley	Caney Fork River	James W. Gruber	79	0	0	0	0	0	0	0	0	0	2	0	1	76	0	0
438377	Hickory Grove	Caney Fork River	Jeff Burton	65	0	0	0	0	0	0	0	0	0	5	0	1	59	0	0
439155	Hickory Valley	Caney Fork River	Patricia L. Smith	12	0	0	0	0	0	0	0	0	0	0	0	1	11	0	0
439452	Hilham	Caney Fork River	Rick Cross	42	0	12	0	0	0	0	0	0	0	0	0	0	54	0	0
437668	Homestead	Caney Fork River	Monica D. Mowdy	271	0	5	0	0	6	3	0	0	131	4	0	3	147	0	1
439918	Jacob's Pillar	Caney Fork River	Angela Diane Crook	6	0	0	0	0	0	0	0	0	0	0	0	0	6	0	0
437863	Jamestown	Caney Fork River	Lorin Pedigo	375	0	2	0	0	3	5	0	2	0	6	0	4	373	0	0
439953	Keltonburg	Caney Fork River	Brian Wilmoth	65	0	0	0	0	0	0	0	0	0	0	0	0	65	0	0
996438	Kynett	Caney Fork River	Diantha McLeod	34	0	0	0	0	2	2	0	0	0	0	0	2	36	0	36
438674	Lancaster	Caney Fork River	Anthony Scott Ezell	50	0	0	0	0	0	0	19	0	0	3	0	1	27	0	0
438925	Liberty	Caney Fork River	Drury Wilson Williams	17	0	0	0	0	0	0	0	0	0	0	0	0	17	0	0
437908	Livingston	Caney Fork River	Craig A. Green	415	0	7	0	1	0	8	0	1	0	0	7	4	419	0	0
437943	Laggart	Caney Fork River	Luanna Tollett	44	0	0	0	0	0	0	0	0	0	0	0	0	44	0	0
438286	Martin's	Caney Fork River	Michael Graff	69	0	0	0	0	0	0	0	0	0	0	0	1	68	0	0
437726	McDonald's Chapel	Caney Fork River	Jerry A. B. Myers Jr	59	3	0	0	0	0	1	0	0	0	0	0	0	63	0	0
437453	McFerrin	Caney Fork River	Josh Newberry	20	0	0	0	0	0	0	0	0	0	0	0	0	20	0	0
440666	McMinnville First	Caney Fork River	Tommy Vann	486	5	0	0	0	7	6	0	1	0	0	0	9	494	1	0
437965	Monterey	Caney Fork River	Denna Hornby	219	0	0	0	0	2	7	11	0	5	1	0	2	209	0	2
440724	Morrison	Caney Fork River	Lanny Ray Johnson	158	0	0	0	0	0	0	0	0	0	0	0	0	158	0	0
440702	Morton Memorial	Caney Fork River	Amanda Diamond	103	0	0	0	0	0	2	2	0	0	0	0	0	103	0	0
440154	Mt. Carmel	Caney Fork River	Paul Brian Allen	63	0	0	0	0	0	0	0	0	0	0	0	0	63	0	0
437885	Mt. Gilead	Caney Fork River	James W. Gruber	96	0	1	0	0	1	0	0	0	0	0	0	1	97	0	0
438036	Mt. Gilead	Caney Fork River	Perry Clayton	76	0	0	0	0	0	0	0	0	0	0	0	1	75	0	0
439827	Mt. Pisgah	Caney Fork River	Marvin Wayne Saylor's Sr	54	0	0	0	0	0	0	0	0	0	0	0	1	53	0	0
437590	Mt. Union	Caney Fork River	Ronald John Smith	45	0	3	0	0	0	4	0	0	0	0	0	1	51	0	0
437987	Mt. Zion	Caney Fork River	Wallace Dale Caldwell	84	0	5	0	0	1	3	0	0	0	0	0	0	93	0	0
440633	Mt. Zion	Caney Fork River	Chris Keele	42	0	0	0	0	1	0	0	0	0	0	0	0	43	0	1
440688	New Bybees Chapel	Caney Fork River	Tim Lewis	58	0	0	0	0	0	0	0	0	0	0	0	0	58	0	0
438696	New Middleton	Caney Fork River	Royce Martin	42	0	0	0	0	0	0	0	0	0	0	0	0	42	0	0

2017 Tennessee Conference Statistics				Total professing members reported at close of previous year	Received this year on Profession of Faith through confirmation	Received this year on Profession of Faith other than confirmation	Membership restored by Affirmation of Faith	Added by correction	Transferred in from another United Methodist Church	Transferred in from a non-United Methodist Church	Removed by Charge Conference Action	Withdrawn from Professing Membership	Removed by Correction	Transferred out to another United Methodist Church	Transferred out to a non-United Methodist Church	Removed by death/deceased	TOTAL PROFESSING MEMBERS reported at the close of this year	Asian	Black	
GCNO#	Church	District	Pastor (on 12/31/17)	1	2a	2b	2c	2d	2e	2f	3a	3b	3c	3d	3e	3f	4	5a	5b	
438093	New Short Mt	Caney Fork River	Donald E. Spencer	55	0	0	0	0	0	0	0	0	0	0	0	0	55	0	0	
441956	New Union	Caney Fork River	Tim Lewis	147	0	2	0	0	2	0	0	0	20	1	0	1	129	0	0	
439612	Okolona	Caney Fork River	Jimmy Dee Rogers	128	0	0	0	0	0	2	0	0	0	0	0	0	130	2	0	
440848	Palmer	Caney Fork River	John C. Kennedy	12	0	0	0	0	0	0	0	0	0	0	0	1	11	0	0	
438014	Peeled Chestnut	Caney Fork River	Christopher K. Reagan	40	0	0	0	0	0	0	0	0	0	0	0	0	40	0	0	
996267	Phillips Chapel (Liberty)	Caney Fork River	Willie L. Cameron	3	0	0	0	0	0	0	0	0	0	0	0	0	3	0	3	
437772	Pisgah	Caney Fork River	Samuel A Ordung	12	0	0	0	0	0	0	0	0	0	0	0	0	12	0	0	
438220	Pleasant Grove	Caney Fork River	Billy Brad Cowan	137	0	3	0	0	0	2	0	0	0	0	4	2	136	2	0	
437635	Pomona	Caney Fork River	Sara Beth Floyd	475	0	7	0	0	0	6	0	0	0	8	0	0	480	0	0	
437817	Red Hill	Caney Fork River	John Dietz	36	0	0	0	0	0	0	0	0	0	0	0	0	36	0	0	
437910	Roanoke	Caney Fork River	Micah Dunford	67	0	0	3	0	6	2	0	0	0	0	0	0	78	0	0	
438025	Shady Grove	Caney Fork River	Marvin Wayne Saylor Sr	20	0	0	0	0	0	0	0	0	0	0	0	0	20	0	0	
439394	Shiloh	Caney Fork River	Danny Moore	27	0	0	0	0	0	0	0	0	0	0	0	0	27	0	0	
440314	Shiloh	Caney Fork River	Craig A. Green	26	0	0	0	0	0	0	0	0	0	0	0	1	25	0	0	
438264	Shipley	Caney Fork River	Claudet Hernandez	21	0	0	0	0	0	0	0	0	0	0	0	0	21	0	1	
438047	Short Mountain	Caney Fork River	Kenneth L. Clayton	38	0	0	0	0	0	0	0	0	0	0	0	0	38	0	0	
438435	Smith Memorial	Caney Fork River	Tim Dunavant	15	0	0	0	0	0	2	0	0	0	0	0	1	16	0	0	
438060	Smithville	Caney Fork River	John M. Carpenter	340	0	2	0	0	4	1	0	0	0	1	0	5	341	0	1	
440110	Snow Hill	Caney Fork River	Kenneth L. Clayton	18	0	0	0	0	0	0	0	0	0	0	0	2	16	0	0	
438105	Sparta First	Caney Fork River	Kenneth Wallace	270	7	0	0	0	0	0	0	0	0	0	0	3	274	0	0	
440165	Spring Chapel	Caney Fork River	James W. Gruber	72	0	0	0	0	4	0	0	0	0	0	0	1	75	1	0	
439086	Statesville	Caney Fork River	William Randall Stephenson	20	0	0	0	0	0	0	0	0	0	0	0	0	20	0	0	
437602	Summerfield	Caney Fork River	Albert W. Willis II	33	0	0	0	0	0	0	0	0	0	0	0	3	30	0	3	
437613	Tollett's	Caney Fork River	Ron K. Dyer	164	0	0	0	0	0	0	0	0	0	0	0	0	164	0	0	
441045	Tracy City	Caney Fork River	Danny Joel Coffelt	300	15	7	0	0	1	1	0	0	0	0	0	5	319	0	0	
437830	Travisville	Caney Fork River	John Dietz	53	0	0	0	0	0	0	0	0	0	0	0	0	53	0	0	
438457	Wartrace	Caney Fork River	Jeff Burton	26	0	0	0	0	7	5	0	0	0	0	0	1	37	0	0	
438138	Webbs Chapel	Caney Fork River	David A. Hill	100	0	1	0	0	0	0	0	1	0	0	0	1	99	0	0	
438058	Wesley Chapel	Caney Fork River	Christopher K. Reagan	10	0	0	0	0	0	0	0	0	0	0	0	0	10	0	0	
437852	Wolf River	Caney Fork River	John Dietz	84	0	0	0	0	0	0	0	0	0	0	0	0	84	0	0	
437670	Woodlawn	Caney Fork River	Ron K. Dyer	58	0	0	0	0	0	0	0	0	1	0	0	1	56	0	0	
996187	Wrights	Caney Fork River	Diantha McLeod	11	0	0	0	0	0	0	0	0	0	0	0	1	10	0	8	
439771	Zion Hill	Caney Fork River	James Tommy Harris	37	0	0	0	0	0	0	0	0	0	0	0	0	37	0	0	
435204	Adams	Cumberland River	James S. Capps	211	0	0	0	0	0	0	0	0	0	0	0	2	209	0	1	
442084	Aldersgate	Cumberland River	Sean Stanfield	159	0	0	0	0	0	0	0	0	0	0	0	2	157	0	0	
441386	Andrew Price	Cumberland River	Melisa J. Derseweh	599	1	1	0	0	3	2	0	0	0	4	0	9	593	0	1	
441444	Arlington	Cumberland River	Susan A. Gray	237	0	0	0	0	2	1	2	0	0	3	2	6	227	0	6	
996314	Bank's Chapel	Cumberland River	Rita Joel Stephens	77	0	0	0	0	0	0	0	0	40	0	0	1	36	0	34	
438366	Beech Grove (Davidson)	Cumberland River	Hubert Cunningham	68	0	0	0	0	0	0	0	0	0	0	0	1	67	0	0	
438732	Beech Grove (Trousdale)	Cumberland River	Michael Grooms	27	0	0	0	0	0	0	0	0	0	0	0	0	27	0	0	
441763	Bellshire	Cumberland River	Jack Keller	138	0	0	0	0	3	0	0	0	0	0	1	0	4	136	0	4
441524	Belmont	Cumberland River	Paul Purdue	1,702	0	7	0	0	17	20	13	5	25	5	1	25	1,672	156	45	
438468	Bethlehem	Cumberland River	Horace Wilkinson	110	0	0	0	0	4	3	0	0	0	2	0	0	115	0	0	
438388	Bethpage	Cumberland River	Willie Burchfield	126	10	0	0	0	3	0	0	17	0	3	1	1	117	0	1	
996518	Bigbee Chapel	Cumberland River	Lawrence Coleman	26	0	0	0	0	0	0	0	0	0	0	0	0	26	0	25	
441568	Blakemore	Cumberland River	John Hill	225	0	5	0	0	5	1	0	0	0	1	2	1	232	12	3	
996017	Brooks Memorial	Cumberland River	Gwen Brown-Felder	51	0	0	0	0	0	0	0	0	0	0	0	2	49	0	49	
438470	Cairo	Cumberland River	Gloria W. Scott	27	0	0	0	0	0	0	0	0	0	0	0	0	27	0	0	
441648	Calvary	Cumberland River	Bryan Langford Brooks	1,093	12	11	1	0	16	1	2	16	0	0	8	13	1,095	3	3	
438834	Campground	Cumberland River	Joel Johnson	46	0	0	0	0	0	0	0	0	0	0	1	0	45	0	0	
438971	Cedar Grove	Cumberland River	Douglas Lee	24	0	0	0	0	0	0	0	0	0	0	0	0	24	0	0	
435385	Cedar Hill	Cumberland River	William Eric Limbo	99	0	0	0	0	0	0	0	0	0	2	0	6	91	0	0	
438812	Chapel Hill	Cumberland River	Charles R Smith Jr	45	0	0	0	0	0	0	0	0	0	0	0	1	44	0	0	
441706	City Road Chapel	Cumberland River	Jay R. Voorhees Jr	570	0	0	0	1	0	0	0	0	0	9	1	7	554	0	2	
438685	Connell Memorial	Cumberland River	Paul E. Gardner	667	0	2	0	2	10	7	0	1	0	2	1	8	676	5	0	
439337	Cook's	Cumberland River	Sandra Clay	514	0	0	1	0	2	2	0	0	0	4	5	2	508	0	0	
441717	Crievewood	Cumberland River	Peter van Eys	601	0	1	0	0	7	3	0	0	0	2	1	12	597	0	6	
438446	Cross Plains	Cumberland River	Clint Jones	295	0	0	0	0	2	1	0	5	0	0	2	2	289	0	0	
996393	Cross Roads	Cumberland River	Annette Grace Zimondi	23	0	0	0	0	0	0	0	0	0	0	0	1	22	0	21	
441741	Dalewood	Cumberland River	Sean Stanfield	155	0	2	3	0	2	0	42	0	0	6	5	0	109	1	3	
441785	Dodson Chapel	Cumberland River	Becky Yates	103	0	0	0	0	0	0	0	0	0	2	0	2	99	1	1	
441808	Donelson Heights	Cumberland River	Regina J. Hall	476	0	0	0	0	2	0	0	0	0	1	0	8	469	1	0	
438297	Douglass Chapel	Cumberland River	William D. Rogan	61	2	0	0	0	1	0	0	0	0	0	0	0	64	0	0	
996028	Dowell	Cumberland River	Terrance Davis	108	1	0	0	2	0	0	0	0	0	0	0	1	110	0	102	
441821	East End	Cumberland River	Judith K. Hoffman	255	8	19	0	2	14	10	0	0	0	2	2	1	303	0	6	
441455	Edgehill	Cumberland River	John M. Feldhacker	447	0	2	0	0	4	1	0	0	0	2	0	1	451	3	52	
438526	Fairfield	Cumberland River	Bo Johnson	125	0	0	0	0	0	2	0	0	0	2	0	1	124	0	0	
439304	Forest Grove	Cumberland River	Hubert Cunningham	71	0	0	0	0	0	0	0	0	0	0	0	1	70	0	0	
438561	Gallatin First	Cumberland River	James Carmack Johnson Jr	1,164	5	13	0	0	46	29	0	7	0	12	9	15	1,214	2	6	
438628	Gideon	Cumberland River	Donald M. Sensing	90	0	0	0	0	0	0	0	0	0	0	0	2	88	0	0	
438641	Gladeville	Cumberland River	Robert J. Jared	336	1	1	0	0	0	0	0	0	0	7	6	3	322	0	0	
441865	Glenciff	Cumberland River	Sandra M. Griggs	66	0	2	0	11	28	0	0	0	0	0	0	2	105	1	5	
441887	Glendale	Cumberland River	Peter van Eys	53	0	0	0	0	0	2	0	0	0	0	0	1	54	1	1	
439246	Good Hope	Cumberland River	R. Edward Pugh	73	0	1														

2017 Tennessee Conference Statistics				Total professing members reported at close of previous year	Received this year on Profession of Faith through confirmation	Received this year on Profession of Faith other than confirmation	Membership restored by Affirmation of Faith	Added by correction	Transferred in from another United Methodist Church	Transferred in from a non-United Methodist Church	Removed by Charge Conference Action	Withdrawn from Professing Membership	Removed by Correction	Transferred out to another United Methodist Church	Transferred out to a non-United Methodist Church	Removed by death/deceased	TOTAL PROFESSING MEMBERS reported at the close of this year	Asian	Black
GCNO#	Church	District	Pastor (on 12/31/17)	1	2a	2b	2c	2d	2e	2f	3a	3b	3c	3d	3e	3f	4	5a	5b
435168	Home Church Nashville	Cumberland River	Jason McAnally	0	0	0	0	0	0	0	0	0	0	0	0	0	0	0	0
995742	Hopewell	Cumberland River	Annette Grace Zimondi	9	0	0	0	0	0	0	0	0	0	0	0	0	9	0	9
996223	John Wesley	Cumberland River	Daniel M. Hayes	380	0	4	0	0	1	4	0	0	0	0	0	5	384	0	371
996074	Key	Cumberland River	William Alan Jones	30	0	0	0	0	0	0	3	0	0	0	0	0	27	0	26
996063	Key-Stewart	Cumberland River	Sean V. Cook Sr	325	0	0	0	0	0	0	0	0	0	0	0	5	320	0	318
438845	Lafayette	Cumberland River	Mark Templeton	159	4	1	0	0	0	0	0	0	0	0	0	3	161	0	0
438583	Lambuth Memorial	Cumberland River	Eugene L Martino Jr	149	0	4	0	0	0	0	0	0	0	0	3	5	145	0	2
438903	Lebanon First	Cumberland River		1,055	11	1	0	0	11	6	0	0	0	17	0	13	1,054	2	5
439235	Leeville	Cumberland River	William Owen	111	0	0	0	0	0	0	0	0	12	0	0	2	97	0	0
439053	Liberty	Cumberland River	Sheryl Hall	47	0	0	0	0	6	0	0	0	0	0	0	0	53	0	0
439350	Lutons	Cumberland River	Donald D Law	102	0	0	0	0	0	0	0	0	0	0	0	2	100	0	0
439315	Martin's Chapel	Cumberland River	Carl Hubbard	113	0	0	0	0	1	0	0	0	4	0	0	3	107	0	0
442062	Matthews Memorial	Cumberland River	Steven VanHooser	206	2	0	1	0	4	2	0	0	0	0	0	1	214	0	15
439042	McKendree Memorial	Cumberland River	Terry B. Carty	373	0	0	0	0	3	2	0	0	0	4	0	2	372	0	0
438550	Mt. Olive	Cumberland River	John Vida	27	0	0	0	0	0	0	0	0	0	0	0	0	27	0	0
438982	Mt. Pleasant	Cumberland River	Sam Brown	169	0	0	0	0	0	0	0	0	0	0	0	3	166	0	0
438311	Mt. Vernon	Cumberland River	Sally Sue Harvey	62	0	0	0	0	0	0	0	0	0	0	0	0	62	0	2
435897	Mt. Zion (Springfield)	Cumberland River	Vance Gordan Tague	54	0	0	0	0	0	0	0	0	0	0	0	2	52	0	0
442120	Nancy Webb Kelly	Cumberland River	Toi M. King	81	0	6	0	0	1	8	0	0	0	0	0	1	95	0	90
435911	New Chapel	Cumberland River	Ed Coy	299	0	0	0	0	0	0	0	0	0	1	0	2	296	0	0
442186	Old Hickory	Cumberland River	David Winton	300	0	1	0	0	2	2	0	0	0	2	0	5	298	0	1
438960	Owens Chapel	Cumberland River	Donald D Law	129	0	0	0	0	0	0	0	0	0	0	0	2	127	0	0
436061	Palestine	Cumberland River	Diane H. Coppock	73	0	1	0	0	0	0	0	0	0	0	0	2	72	0	1
996234	Patterson Memorial	Cumberland River	Robert Jordon	173	0	4	0	0	0	0	0	0	0	0	0	2	175	0	173
996531	Payne Chapel	Cumberland River	Lawrence Coleman	13	0	0	0	0	0	0	0	0	0	0	0	1	12	0	12
442200	Pennington	Cumberland River	Walter W. Alexander Jr	180	0	0	0	0	6	2	0	0	0	0	0	5	183	0	1
996085	Pickett-Rucker	Cumberland River	Michael Ruttlin	263	0	0	0	0	0	0	0	0	0	0	0	0	263	0	259
439007	Pleasant Grove	Cumberland River	Douglas Lee	28	0	0	0	0	0	0	0	0	0	0	0	0	28	0	0
439270	Pleasant Grove	Cumberland River	John R. Hitz	158	0	0	0	0	0	0	0	0	100	3	0	2	53	0	0
435933	Port Royal	Cumberland River	John W. Casey	63	0	0	0	0	0	0	0	0	0	0	0	0	63	0	0
435396	Porter's Chapel	Cumberland River	William Eric Limbo	24	0	0	0	0	0	0	0	0	0	0	0	0	24	0	0
442346	Primera Iglesia	Cumberland River	Carlos Uroza	69	0	7	0	0	0	1	0	0	0	0	1	0	76	0	0
435740	Providence (Cumberland)	Cumberland River	Jacob C. Armstrong	1,162	19	81	0	0	34	42	0	0	0	4	1	4	1,329	9	18
438515	Rehoboth	Cumberland River	Patricia D. Freudenthal	410	7	0	0	0	8	4	0	0	0	7	2	4	416	0	1
442222	Ruth Ensor Memorial	Cumberland River	Kay Hereford Voorhees	22	0	0	0	0	0	0	0	0	0	0	0	1	21	0	0
438891	Sadlers	Cumberland River	Michael Poland	63	0	0	0	0	0	0	2	0	3	0	1	0	57	0	0
439075	Salem	Cumberland River	Gloria W. Scott	28	0	0	0	0	0	0	0	0	0	0	0	0	28	0	0
437340	Saundersville	Cumberland River	Carl Thomas Hutson	50	0	2	0	0	3	0	9	0	0	0	0	0	46	0	0
996336	Seay Chapel	Cumberland River	Annette Grace Zimondi	10	0	0	0	0	0	0	0	0	0	0	0	0	10	0	6
996245	Seay Hubbard	Cumberland River	Kenneth Ray Edmondson	210	0	2	1	3	0	72	0	0	0	0	0	3	141	0	139
439064	Slater's	Cumberland River	Edward V. Johnson	66	0	1	0	0	0	0	0	0	0	0	0	1	66	0	0
438914	Smith's Chapel (Cumb)	Cumberland River	Joel Johnson	46	0	0	0	0	3	0	0	0	0	0	0	0	49	0	0
442302	South End	Cumberland River	Ann L. Cover	151	0	0	0	0	1	3	0	1	0	0	1	4	149	1	4
436083	Springfield First	Cumberland River	Jerry Kent Wallace	1,070	17	1	0	0	2	0	2	0	3	7	16	0	1,062	0	0
996303	St. John	Cumberland River	Rita Joel Stephens	35	0	0	0	0	0	0	0	0	0	0	0	1	34	0	34
442368	Trinity	Cumberland River	Debra Jean Oaks	30	0	0	0	0	0	0	0	0	0	0	0	0	30	0	6
438594	Tuckers	Cumberland River	Jeff Reynolds	32	0	0	0	0	0	0	0	0	0	0	0	0	32	0	0
439144	Walkers	Cumberland River	William L. Roark Jr	106	0	0	0	0	0	0	0	0	0	0	0	3	103	0	0
439166	Walnut Grove	Cumberland River	Larry G. Pedigo	119	0	0	0	0	0	0	0	0	0	0	0	3	116	1	0
435410	Wartrace	Cumberland River	Linda Hatcher	35	0	0	0	0	0	0	0	0	0	0	0	0	35	0	0
442448	West End	Cumberland River	Carol Cavin-Dillon	2,316	9	10	0	12	27	31	22	8	6	19	6	33	2,311	9	11
438993	Westland	Cumberland River	Timothy Palmer	323	1	4	3	0	11	8	0	0	0	2	0	5	343	0	1
439202	Westmoreland	Cumberland River	Eugene L Martino Jr	90	0	0	0	0	5	0	0	4	7	3	0	2	79	0	0
439224	White House	Cumberland River	Lloyd Allen Doyle; III	491	0	10	0	1	3	0	0	0	0	1	1	3	500	1	0
438798	Willow Grove	Cumberland River	Susan West	37	0	0	0	0	0	0	0	0	0	0	0	2	35	0	0
442483	Woodbine	Cumberland River	Sandra M. Griggs	221	0	0	0	0	1	0	12	0	1	0	0	6	203	0	3
435955	Woodland Street	Cumberland River	Ed Coy	98	0	0	0	0	0	0	0	0	0	0	0	2	96	0	0
441375	Abrams	Harpeth River	Herman Glen Franks	35	0	0	0	0	0	0	0	0	0	0	0	0	35	0	0
439678	Antioch	Harpeth River	Rose Taylor	194	0	3	0	0	0	2	0	0	0	0	0	1	198	0	2
436403	Ardmore	Harpeth River	Debra F. Eubanks	89	0	0	0	0	0	0	0	0	0	0	0	3	86	0	0
439417	Barnhill	Harpeth River	Renee Martin	77	0	0	0	0	0	1	0	0	0	0	0	1	77	0	0
996507	Beech Grove	Harpeth River		10	0	0	0	0	0	2	0	0	0	0	0	1	11	0	9
437032	Bethel	Harpeth River	Dwight Bledsoe	23	0	0	0	0	0	0	0	0	0	0	0	0	23	0	2
439760	Bethel	Harpeth River	Ron Jones	74	0	0	0	0	0	0	0	0	0	0	0	0	74	0	0
436460	Bethesda	Harpeth River	Mary Kate Myers	99	0	0	0	0	0	0	0	0	0	0	0	1	98	0	0
436482	Bethlehem	Harpeth River	Ryan P. Bennett	1,142	5	4	0	0	11	20	0	0	0	16	1	9	1,156	1	0
436505	Bigbyville	Harpeth River	T. Anthony Brown	122	0	0	0	0	0	0	0	0	0	0	0	0	122	0	0
437293	Blooming Grove	Harpeth River	Caroline Sanders	23	0	0	0	0	0	0	0	0	0	0	0	0	23	0	0
439441	Bon Aqua	Harpeth River	Russell Yoder	72	0	0	0	0	0	0	0	0	0	0	0	0	72	0	0
441604	Brentwood	Harpeth River	Wallace Davis Chappell	8,479	93	78	8	2	70	53	60	24	0	64	35	72	8,528	0	0
439851	Buffalo	Harpeth River	Ron Jones	19	0	1	0	0	0	0	0	0	0	0	0	0	20	0	0
437305	Bunker Hill	Harpeth River	Mark Templeton	16	0	0	0	0	0	0	0	5	0	6	4	1	0	0	0
437134	Burwood	Harpeth River	Tim Wood	20	0	0	0	0	0	0	0	0	0	0	0	0	20	0	0
436994	Campbellsville	Harpeth River	Thad Nolen Brunson	57	0	0	0	0	0	0	0	0	0	1	2	0	54	0	0
439428	Campground	Harpeth River	Murray Paul Gordon	80	0	0	0	0	0	2	0	0	0	0	0	2	80	0	0
437191	Cedar Grove	Harpeth River	Debra F. Eubanks	106	0	0	0	0	0	0	0	0	0	0	0	2	104	0	0
396294	Cedar Grove	Harpeth River	Gary Anderson	27	0	3	0	0	0	0	0	0	0	0	0	1	29	0	0
441342	Cedar Valley	Harpeth River	Carolyn Parnell	30	0	0	0	0	0	0	0	0	0	0	0	0	30	0	0
439463	Centerville	Harpeth River	Eddie C. Smotherman	382	0	3	0	0	2	4	0	0	0	0	0	12	379	0	0
441318	Chappell Memorial	Harpeth River	William S. Hickerson	43	0	0	0	0	0	0	0	0	0	0	0	1	42	0	0
439986	Cherry's Chapel	Harpeth River	Don Harold Lawrence	49	0	0	0	0	0	0	0	0	0	0	0	0	49	0	0
437065	Chestnut Grove	Harpeth River	Debra F. Eubanks	62	0	1	0	0	0	0	0	0	0	0	0	4	59	0	0



2017 Tennessee Conference Statistics				Total professing members reported at close of previous year	Received this year on Profession of Faith through confirmation	Received this year on Profession of Faith other than confirmation	Membership restored by Affirmation of Faith	Added by correction	Transferred in from another United Methodist Church	Transferred in from a non-United Methodist Church	Removed by Charge Conference Action	Withdrawn from Professing Membership	Removed by Correction	Transferred out to another United Methodist Church	Transferred out to a non-United Methodist Church	Removed by death/deceased	TOTAL PROFESSING MEMBERS reported at the close of this year	Asian	Black
GCNO#	Church	District	Pastor (on 12/31/17)	1	2a	2b	2c	2d	2e	2f	3a	3b	3c	3d	3e	3f	4	5a	5b
441615	Chinabee	Harpeth River	Larry Liles	17	0	0	0	0	0	0	0	0	1	0	0	0	16	0	0
439714	Choates Creek	Harpeth River	Niles Worsham	108	0	0	0	0	1	0	0	0	0	2	0	0	107	0	0
441661	Christ	Harpeth River	Carol Cavin-Dillon	953	11	0	0	8	7	5	37	10	0	12	1	3	921	16	9
439485	Clifton	Harpeth River	Joshua Allen Layne	79	0	0	0	0	0	3	0	0	0	0	0	1	81	0	0
439680	Coleman Memorial	Harpeth River	Rickey W. Wade	395	0	8	0	0	0	0	0	0	0	3	0	11	389	0	1
436584	College Grove	Harpeth River	Pamela Wells	226	0	0	0	0	0	0	0	0	0	1	0	2	223	0	0
439508	Collinwood	Harpeth River	Tommy Flood	51	0	0	0	0	0	0	0	0	0	0	0	2	49	0	0
436620	Columbia First	Harpeth River	Larry W. Hunter	1,219	10	2	0	0	5	0	6	2	0	2	1	15	1,210	13	0
437156	Cowles	Harpeth River	Earl E. Davis Jr	30	0	0	0	0	0	0	0	0	0	0	0	0	30	0	3
436607	Craft Memorial	Harpeth River	Angelia Trimmer	130	0	10	0	0	1	0	0	0	0	0	0	4	137	0	2
441307	Dunn	Harpeth River	Philip McMurrin	60	0	0	0	0	0	0	0	0	0	0	0	0	60	0	0
439942	East End	Harpeth River	Thad Calton	257	0	1	0	0	0	6	1	0	0	0	0	1	262	0	2
439361	East Hickman	Harpeth River	Margaret Platts	64	0	0	0	0	0	0	0	0	1	0	0	0	63	0	0
996256	Ebenezer UMC	Harpeth River	John D. Alexander Sr	95	0	0	0	0	0	0	0	2	8	0	0	3	82	0	81
436766	Elkton	Harpeth River	Bradley Smith	71	0	0	0	0	1	0	0	0	0	0	0	1	71	0	1
440212	Enterprise Incorporated	Harpeth River	Larry Fralix	37	0	0	0	0	0	0	0	0	0	0	0	0	37	0	0
436788	Epworth	Harpeth River	Todd Kelly	509	5	0	0	0	7	0	0	0	0	4	0	7	510	0	0
439565	Ethridge	Harpeth River	Bobby Gobble	113	0	0	0	0	0	0	0	0	0	0	0	0	113	0	0
441433	Eureka	Harpeth River	Dennis Usner	127	0	0	0	0	0	3	0	0	0	0	0	2	128	0	3
440176	Evans Chapel	Harpeth River	Linnette Flood	17	0	0	0	0	0	0	0	0	0	0	0	0	17	0	0
440245	Fall River	Harpeth River	Niles Worsham	69	0	0	0	0	0	0	0	0	0	0	0	0	69	0	0
442426	Forest Hills	Harpeth River	Michael Scott Eggleston	460	0	2	0	0	8	2	0	4	0	9	7	8	444	3	0
436846	Franklin First	Harpeth River	Jason T. Brock	3,558	58	7	28	6	80	35	8	3	3	22	7	28	3,701	5	7
436447	Friendship	Harpeth River	Thad Nolen Brunson	24	0	0	0	0	0	0	0	0	0	0	0	0	24	0	0
439587	Fullers Chapel	Harpeth River		24	0	0	0	0	0	0	0	0	0	0	0	0	24	0	0
437123	Garrison	Harpeth River	Marty Bell	35	0	0	0	0	0	0	0	0	0	0	0	1	34	0	0
436538	Glendale	Harpeth River	Robert Franklin Smith	73	0	0	0	0	0	2	0	0	0	0	0	0	75	0	0
437076	Godwin-Chappell	Harpeth River	Joe Bowers	34	0	0	0	0	0	0	0	0	0	0	0	0	34	0	0
437098	Goshen	Harpeth River	Joe Bowers	101	0	0	0	0	1	0	0	0	0	0	0	0	102	0	0
439474	Graham's	Harpeth River	James J. Wright	42	0	0	0	0	0	0	0	0	0	0	0	1	41	0	0
437395	Green's Chapel	Harpeth River	Marty Bell	14	0	0	0	0	0	2	0	0	0	0	0	0	16	0	0
437338	Greenbrier	Harpeth River	Marty Bell	15	0	0	0	0	0	0	0	0	0	0	0	0	15	0	0
439576	Greenwood	Harpeth River	Jeffery Young	75	0	0	0	0	0	0	0	0	0	0	6	7	62	0	3
440052	Henryville	Harpeth River	Ray Watkins	100	0	0	0	0	0	0	0	0	0	0	0	0	100	0	0
440256	Highland	Harpeth River	Phillip McMurrin	58	0	0	0	0	0	0	0	0	0	0	0	1	57	0	0
436868	Hillsboro	Harpeth River	Betty Proctor-Bjorgo	172	0	3	0	0	2	4	0	2	0	0	0	1	178	4	4
439645	Hohenwald First	Harpeth River	Drew Brewer	359	0	4	0	0	5	3	0	0	0	0	0	6	365	0	0
441477	Holland Creek	Harpeth River	Don Harold Lawrence	51	0	0	0	0	0	0	0	0	0	0	0	0	51	0	0
441320	Howards	Harpeth River	Gary Anderson	35	0	0	0	0	0	0	0	0	0	0	0	1	34	0	0
442005	Johnson's Chapel	Harpeth River	Chelli Jones	120	0	0	0	0	0	0	0	0	0	0	0	0	120	0	0
439895	Kedron	Harpeth River	Margaret Platts	44	0	0	0	0	0	0	0	0	0	0	0	1	43	0	0
439725	Lawrenceburg First	Harpeth River	David M. Lay	561	0	3	0	0	4	1	0	0	0	2	0	2	565	0	2
437316	Liberty	Harpeth River	Robert Layne	39	0	0	0	0	1	0	0	0	0	0	0	1	39	1	0
436892	Liberty (Brentwood)	Harpeth River	Paula B. Smith	86	4	0	0	0	3	4	0	0	0	1	0	2	94	0	7
439782	Linden First	Harpeth River	George William Copeland	79	0	0	0	0	0	1	0	0	0	3	1	1	75	0	0
439793	Little Lot	Harpeth River	R. Scott Duvall	24	0	0	0	0	0	0	0	0	0	0	0	1	23	0	0
439805	Lobelville	Harpeth River	Ron Jones	105	0	0	0	0	2	0	0	0	0	0	0	1	106	0	0
439997	Loretto	Harpeth River	Jeff Jacob	225	0	0	0	0	0	0	0	0	0	0	0	3	222	0	0
439840	Lutts	Harpeth River	Tommy Flood	65	0	2	0	0	0	0	0	0	0	0	0	0	67	0	0
436904	Lynnville	Harpeth River	J. Thomas Herring	225	2	7	0	0	0	0	0	0	0	2	0	2	230	0	0
440952	Mars Hill	Harpeth River	William H. Beal	285	0	2	0	0	1	1	0	0	0	0	2	1	286	0	1
437214	Minor Hill	Harpeth River	Debra F. Eubanks	60	0	3	0	0	0	0	0	0	0	0	0	1	62	0	0
436950	Mooresville	Harpeth River	Robert Franklin Smith	65	0	0	0	0	2	2	0	0	0	0	0	0	69	0	0
440041	Mt. Auburn	Harpeth River	Joshua Allen Layne	27	0	0	0	0	0	0	0	0	0	0	0	0	27	0	0
440187	Mt. Carmel	Harpeth River	Melinda G. Lee	21	0	0	0	0	1	0	0	0	0	0	0	1	21	0	0
441592	Mt. Hope	Harpeth River	Linnette Flood	96	0	3	0	0	0	1	0	0	0	0	0	1	99	0	0
440267	Mt. Lebanon	Harpeth River	John E. Birdsong	39	0	0	0	0	0	0	0	0	0	0	0	0	39	0	0
440121	Mt. Nebo	Harpeth River		46	0	0	0	0	0	0	0	0	0	0	0	3	43	0	0
996165	Mt. Pisgah	Harpeth River	Roland E. Long	82	2	0	0	0	0	0	0	0	0	1	0	1	82	0	81
439816	Mt. Pleasant	Harpeth River	R. Scott Duvall	34	0	0	0	0	0	0	0	0	0	0	0	0	34	0	0
439884	Mt. Pleasant First	Harpeth River	Thomas R Spellings	343	0	0	0	0	2	0	0	4	0	0	0	4	337	0	0
441650	Mt. Zion	Harpeth River	Larry Liles	33	0	0	0	0	0	0	0	0	0	0	0	2	31	0	0
441535	Nashville Korean	Harpeth River	Hee Jun Kang	354	4	1	0	0	0	12	0	0	0	0	6	2	363	360	1
436551	Neapolis	Harpeth River	Earl E. Davis Jr	65	0	1	0	0	0	0	0	0	0	0	0	2	64	0	0
439667	New Prospect	Harpeth River	William H. Beal	201	0	0	0	0	0	2	0	0	0	1	0	3	199	0	0
436926	Nolensville First	Harpeth River	James Hendricks	282	0	1	4	9	2	0	13	2	0	12	2	10	259	0	0
439907	Nunnely UMC	Harpeth River	Russell Yoder	98	0	1	0	0	0	0	0	0	0	0	0	0	99	0	0
440930	Oak Grove	Harpeth River	E. Thomas Vann	78	0	0	0	0	0	0	0	0	0	0	0	3	75	0	0
436948	Olivet	Harpeth River	Blake Gowan	156	0	0	0	0	0	0	0	0	0	0	0	0	156	0	0
436857	Pisgah	Harpeth River	Caroline Sanders	88	0	1	0	0	5	2	0	0	0	0	0	1	95	0	0
439656	Pleasant Grove	Harpeth River	Jeffery Young	85	0	0	0	0	0	2	0	0	0	1	0	2	84	0	0
436790	Pleasant Hill	Harpeth River	Bradley Smith	33	0	0	0	0	0	0	0	0	0	0	0	0	33	0	0
437247	Pleasant Ridge	Harpeth River	Sue Townsend-Metzger	58	2	0	0	0	0	0	0	0	0	0	0	4	56	0	0
439532	Porter's Chapel	H																	

2017 Tennessee Conference Statistics				Total professing members reported at close of previous year	Received this year on Profession of Faith through confirmation	Received this year on Profession of Faith other than confirmation	Membership restored by Affirmation of Faith	Added by correction	Transferred in from another United Methodist Church	Transferred in from a non-United Methodist Church	Removed by Charge Conference Action	Withdrawn from Professing Membership	Removed by Correction	Transferred out to another United Methodist Church	Transferred out to a non-United Methodist Church	Removed by death/deceased	TOTAL PROFESSING MEMBERS reported at the close of this year	Asian	Black
GCNO#	Church	District	Pastor (on 12/31/17)	1	2a	2b	2c	2d	2e	2f	3a	3b	3c	3d	3e	3f	4	5a	5b
440198	Shawnettee	Harpeth River	Timothy L. Ferguson	218	0	4	0	0	0	0	0	0	0	0	0	2	220	0	0
439554	Shipp's Bend	Harpeth River	Eddie C. Smotherman	96	0	0	0	0	0	0	0	0	0	0	0	3	93	0	1
437101	Spring Hill	Harpeth River	Keith Sherwood	299	0	5	0	0	4	2	0	0	0	0	0	8	302	0	0
439920	St Joseph	Harpeth River	Kenny Shelton	44	0	0	0	0	0	0	0	0	0	0	0	5	39	0	0
437362	St. Andrew Memorial	Harpeth River	Brandon Wayne Bass	173	0	3	0	0	6	1	0	0	0	0	0	3	180	0	0
995536	St. James	Harpeth River	Kevin Cross	4	0	0	0	0	0	0	0	0	0	0	0	0	4	0	3
995593	St. John's	Harpeth River	Kevin Cross	56	0	0	0	0	0	2	0	0	0	0	0	1	57	0	54
436664	St. Luke	Harpeth River	Bo Myers	299	0	3	0	0	0	1	0	0	0	1	2	3	297	0	0
440006	Summertown	Harpeth River	Ray Watkins	56	0	0	0	0	0	0	0	0	0	0	0	1	55	0	0
437112	Theta	Harpeth River	Joe Bowers	13	0	0	0	0	0	0	0	0	0	0	0	0	13	0	0
437145	Thompson Station	Harpeth River	Edward E. Murrey	94	0	6	0	1	2	1	0	0	0	0	2	4	98	2	0
437167	Trinity	Harpeth River	Debra F. Eubanks	70	0	0	0	0	0	0	0	0	0	0	0	2	68	0	0
437180	Trinity	Harpeth River	Will Allen Wells	218	0	0	0	0	3	2	0	0	0	0	2	1	220	0	0
441570	Trinity	Harpeth River	Jason Henry Estes	55	0	2	0	0	0	0	0	0	0	0	0	0	57	0	0
437203	Triune	Harpeth River	David R Penland	179	0	0	0	0	0	0	0	0	0	0	0	0	179	0	0
441353	Warren	Harpeth River	George William Copeland	43	0	0	0	0	0	0	0	0	0	0	0	0	43	0	0
440028	Waynesboro First	Harpeth River	Robert L. Hargrove Sr	195	0	3	0	0	1	0	0	0	0	0	0	9	190	0	0
437225	Wesley Chapel	Harpeth River	Mary Kate Myers	81	0	3	0	0	0	0	0	0	0	0	4	3	77	0	0
996553	Wesley Chapel	Harpeth River	Deborah Owens	33	0	0	0	1	0	0	0	0	0	0	0	0	34	0	34
441490	Wesley's Chapel	Harpeth River	James J. Wright	85	0	0	0	0	0	1	0	0	0	0	3	2	81	0	0
440063	West Point	Harpeth River	John E. Birdsong	40	0	0	0	0	0	0	0	0	0	0	0	0	40	0	0
437351	Westview	Harpeth River	Tom Andrew Pierce	428	0	3	1	0	4	0	0	2	0	0	0	3	431	0	0
440108	Whitten's Cross Roads	Harpeth River	John Allen Berry	25	0	0	0	0	0	0	0	0	0	0	0	0	25	0	0
396751	Whitwell	Harpeth River	Carolyn Parnell	60	0	0	0	0	0	1	0	0	0	0	0	1	60	0	0
440085	Williamsport	Harpeth River		53	0	0	0	0	0	0	0	0	0	0	0	0	53	0	0
435226	Antioch	Red River	Ben Falls	85	1	0	0	0	1	0	0	0	0	2	1	3	81	0	0
435317	Asbury-Mt Carmel	Red River	Roberta Beck Martin	216	2	2	0	0	1	0	0	0	0	2	0	3	216	0	0
435261	Ashland City UMC	Red River	Thomas W. Binford	206	3	0	1	0	2	2	0	1	0	2	0	3	208	0	0
442437	Barth Vernon	Red River	Thomas Alex Jackson	193	0	0	0	0	0	0	0	0	0	0	0	0	193	0	0
436367	Bascom	Red River	Joel Nulty	37	0	0	0	0	0	0	0	0	0	0	0	1	36	0	0
441488	Belle Meade	Red River	James Gordon Hughes Jr	1,010	5	0	0	0	24	5	1	0	0	5	2	14	1,022	20	8
441502	Bellevue	Red River	Brian Marcoulir	426	5	0	0	0	12	3	14	5	0	1	1	9	416	7	19
435306	Bethel	Red River	Apelu Po'e	95	2	0	0	0	0	0	0	0	0	0	0	2	95	0	7
435328	Bethlehem	Red River	Jamie Mandrell	228	4	2	0	0	0	7	0	0	0	0	0	4	237	1	3
996041	Bowman Chapel	Red River	Reginald Ward	54	0	0	0	0	0	0	0	0	0	0	0	1	53	0	47
996198	Braden	Red River		55	0	4	0	0	0	0	0	0	0	24	0	0	35	0	35
435294	Brewer's	Red River	Penny Kirby-Stratton	117	0	0	0	0	0	0	0	0	13	0	0	2	102	0	0
435454	Bumpus Mills	Red River	Glenn Byrd	82	0	0	0	0	0	3	0	0	0	0	0	0	85	0	0
437384	Burns	Red River	Hyeon Sik Hong	100	0	0	1	0	0	1	0	0	0	0	0	2	100	0	0
435886	Cedar Grove	Red River	Carl Jowers	55	0	0	0	0	0	0	0	0	0	0	0	1	54	0	0
435534	Cedar Valley	Red River	Jacqueline Martin	79	0	0	0	0	0	0	0	0	0	0	0	0	79	0	0
441683	Centenary	Red River	J Kenneth Townsend	62	0	0	0	0	0	0	0	0	0	0	0	0	62	0	0
435831	Central	Red River	Michael R. Guertin	58	0	2	0	0	0	0	0	0	0	0	0	1	59	0	0
435215	Chapel Hill	Red River	Ben Falls	31	1	0	0	0	4	2	0	0	0	0	0	0	38	0	0
435408	Charlotte-Fagan	Red River	Nicholas Baird Chrisohon	183	7	1	0	0	2	1	0	0	8	0	0	3	183	0	0
996201	Clark Memorial	Red River	Herbert L. Lester	295	0	3	0	0	2	4	16	0	0	0	0	7	281	0	281
396170	Clarksville First	Red River	Carolyn Nobling	43	0	1	0	0	0	0	0	0	0	0	0	0	44	0	0
435192	Craggie Hope	Red River	Dale Mills	75	0	0	0	0	0	0	0	0	0	2	0	2	71	0	0
435501	Cumberland City	Red River	Robert Herndon	103	0	4	0	0	4	0	0	0	0	0	0	0	111	0	0
435523	Cumberland Furnace	Red River	Carl Jowers	59	1	0	0	0	0	0	0	0	0	0	0	1	59	0	0
438481	Denton's Chapel	Red River	James Mathews	75	0	3	0	0	1	0	0	0	0	2	0	1	76	0	0
435545	Dickson First	Red River	Steven Glen Lee	630	0	6	0	0	6	4	0	0	0	5	2	15	624	0	0
996325	Dixon Memorial	Red River	Tamika Robertson	75	0	0	1	0	2	4	0	0	0	0	0	2	80	0	80
435751	Ebenezer (Cla)	Red River	Thomas A. Gibson	246	0	3	0	0	0	0	1	0	0	0	0	4	244	1	0
436208	Edgewood	Red River	Carol Miller	44	0	0	0	0	0	0	0	1	0	0	0	1	42	0	0
439406	Eno	Red River	William Douglas O'Rear	65	0	0	0	0	0	0	0	0	0	0	0	1	64	0	0
435603	Erin	Red River	Bobby Charles Martin II	172	4	4	0	0	3	0	0	0	0	0	0	2	181	0	0
440303	Fellowship	Red River	Phil Ross	145	4	0	0	0	2	2	0	0	0	0	0	2	151	5	27
435421	Forest Street	Red River	Sungnam Kim	241	0	0	0	0	2	1	0	0	0	0	0	6	238	1	0
435567	Fort Donelson Memorial	Red River	Robert J. Webster	181	0	3	0	0	0	0	0	0	0	0	0	3	181	0	0
436163	Glenwood	Red River	Joel Nulty	63	0	0	0	0	0	0	0	0	0	0	0	2	61	0	0
996212	Gordon Memorial	Red River	Charles White; Jr.	1,328	0	0	0	0	0	0	0	0	0	0	0	9	1,319	0	1,318
438936	Greenville	Red River	Brad H. Holliman	259	0	0	0	0	5	0	0	0	0	0	0	1	263	0	1
435647	Greenwood	Red River	Hess Hall	29	0	0	0	0	0	0	0	0	0	0	0	0	29	0	0
435272	Hickory Point	Red River	John L. Haines	120	0	0	0	0	2	0	0	4	0	0	0	1	117	0	0
435443	Hilldale	Red River	Billy Joe Brack	802	9	1	1	0	8	7	0	16	14	7	3	10	778	3	3
441945	Hobson	Red River	Vernon H. Dixon; Jr.	41	0	0	1	0	0	8	0	0	0	0	0	2	48	0	40
435853	Hopewell	Red River	Shirley A Evans	62	4	0	0	0	0	1	0	0	0	0	0	1	66	0	0
435875	Indian Mound	Red River	David H. Lunsford	103	0	7	0	0	0	0	0	0	6	0	0	4	100	0	0
435693	Jackson's Chapel	Red River	Hess Hall	66	0	0	0	0	0	0	0	0	0	0	0	0	66	0	0
435682	Jordonia	Red River	Rosemary Brown	65	0	0	0	0	0	0	0	0	0	0	0	4	61	0	0
435705	Kingston Springs	Red River	Adam R. Kelchner	169	5	1	0	11	1	6	0	0	0	0	0	3	190	0	0
436323	Leatherwood	Red River	Chester Towry	38	0	3	0	0	0	0	0	0	0	0	0	1	40	0	0

2017 Tennessee Conference Statistics				Total professing members reported at close of previous year	Received this year on Profession of Faith through confirmation	Received this year on Profession of Faith other than confirmation	Membership restored by Affirmation of Faith	Added by correction	Transferred in from another United Methodist Church	Transferred in from a non-United Methodist Church	Removed by Charge Conference Action	Withdrawn from Professing Membership	Removed by Correction	Transferred out to another United Methodist Church	Transferred out to a non-United Methodist Church	Removed by death/deceased	TOTAL PROFESSING MEMBERS reported at the close of this year	Asian	Black
GCNO#	Church	District	Pastor (on 12/31/17)	1	2a	2b	2c	2d	2e	2f	3a	3b	3c	3d	3e	3f	4	5a	5b
442040	McKendree	Red River	Stephen Handy	530	0	6	0	0	9	5	0	0	0	2	0	3	545	2	108
435762	McKinnon	Red River	Beverly Dycus	16	0	0	0	0	0	0	0	0	0	0	0	0	16	0	0
442107	Monroe Street	Red River	Rosemary Brown	49	0	0	0	0	0	0	0	0	0	0	0	1	48	0	0
435738	Mt. Lebanon	Red River	Joyce Lighari	112	0	3	4	0	1	0	0	0	0	0	0	1	119	0	0
435556	Mt. Pleasant	Red River	Michael R. Guertin	38	0	2	0	0	1	1	0	0	0	0	0	2	40	0	0
436037	Mt. Zion	Red River	Robert A. Niles	166	0	0	0	0	3	3	0	0	0	0	0	1	171	1	0
435820	Neptune-Clifton	Red River	Kenny B. Hix	38	0	0	0	0	0	0	0	0	0	0	0	2	36	0	0
442211	New Bethel	Red River	J Kenneth Townsend	65	0	0	0	0	0	2	0	0	0	0	0	1	66	0	0
435476	New Haven	Red River	Ryne Lee	36	0	0	0	0	0	2	0	0	0	0	0	0	38	0	0
435795	New Johnsonville	Red River	Johnny Hayes	169	0	0	0	0	0	0	0	0	0	0	0	3	166	0	0
435842	New Providence	Red River	Haley Robinson	799	0	3	0	0	2	1	0	0	0	3	0	7	795	4	26
439873	Oak Grove	Red River	William Douglas O'Rear	36	0	0	0	0	0	0	0	0	0	0	0	0	36	0	0
439326	Oakwood	Red River	Larry C Fletcher	104	0	2	0	0	0	0	0	0	0	0	0	3	103	0	0
435864	Palmyra	Red River	Betty Meriwether	39	0	0	0	0	0	0	0	0	2	0	2	5	30	0	0
435614	Paul's Chapel	Red River	Robert Herndon	31	0	1	0	0	0	0	0	0	1	0	0	0	31	0	0
436243	Pegram	Red River	P.J. Shaffer	103	0	0	0	0	4	2	0	0	0	0	0	5	104	0	0
435773	Pisgah	Red River	Josh McClurkan	195	0	1	0	0	0	0	0	0	0	0	0	1	195	0	0
435900	Pleasant View	Red River	Paul Wayne Edwards	428	0	2	0	0	0	3	0	0	0	0	0	9	424	0	0
435498	Rose Valley	Red River	Ryne Lee	65	0	0	0	0	0	0	0	0	0	0	0	0	65	0	0
436050	Rye's Chapel	Red River		148	0	0	0	0	0	0	0	0	0	0	0	1	147	0	0
436298	Sailor's Rest	Red River	Bill Wheeler	14	0	0	0	0	0	0	0	0	3	0	0	1	10	0	0
435250	Salem	Red River	Stephen Sauls	405	0	2	0	0	0	0	0	0	0	3	0	7	397	3	1
436004	Sango	Red River	William B. Lyle	455	0	8	0	0	9	5	0	0	0	0	0	0	477	0	0
436026	Scottsboro	Red River	Valarie James	129	0	0	0	0	0	0	0	0	0	0	0	0	129	0	0
436048	Simpkins	Red River	Kenny B. Hix	31	0	2	0	0	0	0	0	0	0	0	0	0	33	0	0
436072	Southside	Red River		47	0	0	0	0	0	0	0	0	0	0	0	0	47	0	0
435636	Spring Hill	Red River	Jacqueline Martin	95	0	0	0	0	0	0	0	0	0	0	0	0	95	0	1
435988	St. Bethlehem	Red River	Richard Wesley	195	0	1	0	0	2	0	0	0	0	0	1	3	194	4	3
442244	St. John's	Red River	Sherry Cothran	199	0	0	0	0	1	1	0	0	0	0	0	5	196	0	16
436128	Stewart	Red River	Beverly Dycus	36	0	0	0	0	0	0	0	0	0	0	0	0	36	0	0
996291	Stone Chapel	Red River	Reginald Ward	13	0	0	0	0	0	0	0	0	0	0	0	0	13	0	12
439521	Sycamore	Red River	Joseph Finn	13	0	0	0	0	0	0	0	0	0	0	0	0	13	0	0
436356	Taylor's Chapel	Red River	Phoebe Jowers	102	0	3	0	0	0	0	0	0	0	1	0	1	103	0	0
435135	Tenn City	Red River	Carol Miller	20	0	1	0	0	0	0	0	0	0	0	0	0	21	0	0
436196	Tennessee Ridge	Red River	Beverly Dycus	73	0	0	0	0	0	1	0	0	0	0	0	2	72	0	0
435363	Vanleer	Red River	Carl Jowers	2	0	0	0	0	0	0	0	0	0	0	0	0	2	0	0
435330	Walton's Chapel	Red River	Craig Cross	201	0	0	0	0	0	0	0	0	0	0	0	3	198	0	0
435990	Water Valley	Red River	Mark A Beecham	53	0	0	0	0	0	0	0	0	0	0	0	0	53	0	0
436141	Waverly First	Red River	Thad N. Collier	510	0	1	0	0	2	2	0	0	0	0	0	9	506	2	0
436185	White Bluff	Red River	Hyeon Sik Hong	144	0	0	0	1	0	0	0	0	0	0	0	1	144	1	1
435818	Wilee's Chapel	Red River	David Evans	93	0	0	0	0	0	0	0	0	0	0	1	2	90	1	1
435807	Woodlawn	Red River	Apelu Po'e	60	0	3	0	0	0	0	0	0	0	0	0	0	63	1	0
435512	Wyatt's Chapel	Red River	Ryne Lee	145	0	0	0	0	0	1	0	0	0	0	0	0	146	0	0
440872	Alto	Stones River	Jeremy Taylor	24	0	0	0	0	0	0	0	0	0	0	0	0	24	0	0
441422	Antioch	Stones River	James E. Cole	253	0	1	0	0	0	0	0	0	0	1	0	1	252	0	7
440600	Asbury	Stones River	Ben Eschenfelder	104	0	0	0	0	3	0	0	0	0	0	0	2	105	0	0
437178	Aspen Hill	Stones River	John E. Sanders	41	0	0	0	0	0	0	0	0	0	0	0	0	41	0	0
437236	Beech Grove	Stones River	B Allan Shedd	69	0	0	0	0	0	0	0	0	36	0	0	0	33	0	0
440325	Bell Buckle	Stones River	Eric Little	208	0	5	2	0	3	2	0	0	0	0	0	0	220	0	0
440347	Bell Springs	Stones River	Roger Brown	157	0	1	1	0	3	2	0	0	12	0	0	3	149	0	0
436425	Berlin	Stones River	Steven J Christopher	37	0	0	0	0	0	0	0	0	0	0	0	1	36	0	0
441001	Bethel	Stones River	Gary Wedgewood	206	2	0	0	0	3	0	0	0	0	0	0	1	210	0	0
441730	Bethel	Stones River	Joseph Kenneth Ervin	111	0	0	0	0	0	3	0	0	1	0	0	4	109	0	0
440278	Blackman	Stones River	David Pierce Stockton	447	4	0	0	0	8	10	0	0	0	6	0	4	459	0	0
436527	Blanche	Stones River	George Turke	61	1	0	2	0	1	1	0	0	0	0	0	0	66	0	0
441205	Blankenship	Stones River	Abraham David Zimmerman	161	0	4	0	0	0	0	0	0	1	0	0	3	161	0	0
440770	Blanton's	Stones River	Linda L. Tunnell	73	0	0	0	0	0	0	0	0	11	0	0	2	60	0	0
442016	Booneville	Stones River	Sara Weber	41	0	0	0	0	0	2	0	0	0	0	0	2	41	0	0
440690	Brandon's Chapel	Stones River	Arlo John Alderman	55	0	0	0	0	0	0	0	0	0	0	0	3	52	0	0
441114	Cainsville	Stones River	James G. Newman	84	0	0	0	0	0	1	0	0	0	2	0	2	81	0	0
996542	Caldwell	Stones River	Kimi Brown	35	0	0	0	0	0	1	0	0	0	0	0	0	36	0	34
436391	Caney Springs	Stones River	Steven J Christopher	96	0	0	0	0	0	0	0	0	0	0	0	1	95	0	0
440096	Cannon	Stones River	Douglas Dezotell	89	0	0	0	0	0	0	0	0	0	0	0	1	88	0	0
442313	Cedar Grove	Stones River	Danny Martin Freeman	151	0	6	0	0	0	0	0	0	0	0	0	1	156	0	0
440677	Cedar Grove (Rutherford)	Stones River	Brad Demonbreun	50	0	0	0	0	0	0	0	0	0	0	0	2	48	0	0
436540	Chapel Hill	Stones River	James Hendricks	261	8	0	0	0	5	1	0	0	15	0	0	4	256	0	0
438663	Clay Hill	Stones River	Leland T. Carden	41	0	0	0	0	0	0	0	0	0	0	0	2	39	0	0
436573	Coldwater	Stones River	George Turke	126	6	0	0	0	2	0	0	0	0	0	0	1	133	0	0
441240	Concord	Stones River	Dennis Fink	51	2	0	0	0	2	0	0	0	0	0	2	0	53	0	0
440837	Cornerstone	Stones River	Ryan Douglas Sanford	24	3	0	0	0	13	2	0	0	3	2	0	1	36	0	8
436686	Cornersville	Stones River	Judy L Stevenson	99	0	0	0	0	1	7	0	0	5	0	0	2	100	0	0
440405	Cowan	Stones River	John Daniels	48	0	0	0	0	0	0	3	0	2	2	0	3	38	0	1
440427	Decherd	Stones River		228	0	3	0	0	0	3	0	0	0	1	0	5	228	0	1
436722	Dellrose	Stones River	John E. Sanders	25	0	0	0	0	0	0	0	0	0	0	0	1	24	0	0
436744	Diana	Stones River	Mark Edward Brown	61	0	0	0	0	0	0	0	0	0	0	0	1	60	0	0
441012	Dunaway's Chapel	Stones River	Jimmy Overcast	28	0	0	0	0	0	0	0	0	0	0	0	0	28	0	0
440440	Eagleville	Stones River	Sharon Bonner Austell	168	0	0	0	0	0	1	0	0	0	0	0	3	166	0	0
996575	Elders Chapel	Stones River	Thressena Knight	60	0	0	0	0	0	0	0	0	0	0	0	0	60	0	53
996462	Emery	Stones River	Virginia Yeargins	28	2	1	0	0	0	0	0	0	0	0	0	1	30	0	21
440462	Estill Springs	Stones River	Dewey Lynn Smith	217	0	6	0	0	2	0	0	0	0	4	0	0	221	0	0
436414	Farmington	Stones River	Leland T. Carden	66	0	1	0	0	3	0	0	0	5	0	1	4	60	0	0
441752	Farris Chapel	Stones River	Ross Peterson	41	0	4	0	0	0	3	0	0	0	0	0	3	45	0	1

2017 Tennessee Conference Statistics				Total professing members reported at close of previous year	Received this year on Profession of Faith through confirmation	Received this year on Profession of Faith other than confirmation	Membership restored by Affirmation of Faith	Added by correction	Transferred in from another United Methodist Church	Transferred in from a non-United Methodist Church	Removed by Charge Conference Action	Withdrawn from Professing Membership	Removed by Correction	Transferred out to another United Methodist Church	Transferred out to a non-United Methodist Church	Removed by death/deceased	TOTAL PROFESSING MEMBERS reported at the close of this year	Asian	Black
GCNO#	Church	District	Pastor (on 12/31/17)	1	2a	2b	2c	2d	2e	2f	3a	3b	3c	3d	3e	3f	4	5a	5b
442233	Farris Chapel (Rutherford)	Stones River	Robert M. Tuttle	34	0	0	0	0	0	0	0	0	0	0	0	0	34	0	0
436802	Fayetteville First	Stones River	Whitney Stone Mitchell	662	0	5	0	0	2	6	0	0	111	3	0	12	549	0	5
440757	Fellowship	Stones River	James Mack Strange	1,057	2	2	23	0	3	4	0	0	0	1	0	8	1,082	3	14
442118	Flat Creek	Stones River	James Holman Sorrells	102	1	0	0	0	2	0	0	0	0	0	0	0	105	0	0
441216	Forest Mill	Stones River	Jonathan Tolbert	153	0	0	0	0	0	0	0	0	0	1	0	3	149	0	0
440597	Fountain Grove	Stones River	Charles Hopkins	55	0	0	0	0	0	0	0	0	0	0	0	3	52	0	0
440713	Friendship	Stones River	David Carroll Adams	39	0	0	0	0	0	0	0	0	0	0	0	0	39	0	0
436493	Glenn's Chapel	Stones River	Edward R. Brennan	40	7	13	5	0	0	1	0	0	0	2	0	2	62	0	3
440815	Goosepond	Stones River	Ben Day	48	0	2	0	0	0	0	0	0	0	0	0	3	47	0	0
441901	Hamilton	Stones River	Charles F. Welchance	448	0	17	0	0	0	0	11	9	0	18	2	6	419	5	12
436755	Harms	Stones River	Sara Weber	44	0	0	0	0	0	0	0	0	0	0	0	1	43	0	0
441876	Harris Chapel	Stones River	Phillip Falk	114	0	4	0	0	0	0	0	0	0	0	0	1	117	0	0
441091	Haynes Chapel	Stones River	Jim Paschall	91	0	0	0	0	0	0	0	0	0	0	0	0	91	0	0
441103	Hickory Hill	Stones River	Dan E Sweet	34	0	0	0	0	0	0	0	5	0	0	0	2	27	0	0
437010	Highland	Stones River	Cindy Smith	75	0	0	0	0	0	2	0	0	53	0	0	0	24	0	0
442324	Hillcrest	Stones River	Cherie L. Parker	477	0	0	0	3	3	0	18	0	2	8	2	7	446	0	27
440520	Hillsboro First	Stones River	Christopher A. Haynes	276	0	1	0	0	1	1	0	0	0	0	0	4	275	0	0
440542	Huntland	Stones River	Allison C. Gilliam	44	1	0	0	0	0	0	0	0	0	0	0	1	44	0	0
441193	Ivy Bluff	Stones River	Dan E Sweet	87	0	2	0	0	0	2	0	0	0	0	0	1	90	0	0
442164	Kedron	Stones River	Barry Lynn Culbertson	60	0	1	0	0	3	0	0	0	0	0	0	5	59	0	0
441171	Kelley's Chapel	Stones River	Jimmy Overcast	45	0	2	0	0	0	0	0	0	0	0	0	0	47	0	1
996484	Key	Stones River	Keith Caldwell	63	0	0	0	0	0	0	0	0	0	0	0	0	63	0	58
441034	Lascassas	Stones River	James G. Newman	96	0	1	0	0	2	0	0	0	0	1	0	3	95	0	0
440974	Lavergne First	Stones River	Francis DeSales Hennessy III	496	0	15	0	0	3	0	0	0	0	4	0	3	507	5	3
437021	Lewisburg Chapel	Stones River	Judy L. Stevenson	45	0	0	0	0	0	0	0	0	0	0	0	1	44	0	7
436881	Lewisburg First	Stones River	Mark W. Irvin	529	3	3	0	0	0	6	0	0	0	2	0	8	531	2	1
996108	Lillard's Chapel	Stones River	Aaron Dennis	40	0	0	0	0	1	0	0	0	0	0	0	1	40	0	40
437407	Lincoln	Stones River	Cindy Smith	22	0	0	0	0	0	0	0	0	0	0	0	0	22	0	0
440575	Lock's Memorial	Stones River	Barry Culbertson	84	0	0	0	0	0	0	0	0	0	1	0	4	79	0	0
440586	Lynchburg First	Stones River	V. Joe Rutherford	275	0	0	0	0	2	0	0	0	0	0	0	6	271	0	0
440622	Manchester First	Stones River	Randy Brown	609	0	0	1	0	0	0	0	0	0	3	0	10	597	0	0
440850	Marble Hill	Stones River	David Carroll Adams	35	0	0	0	0	0	0	0	0	0	0	0	0	35	0	0
436562	McBurg	Stones River	Mark Edward Brown	85	0	0	0	0	1	2	0	1	0	0	0	1	86	0	0
436983	Medium	Stones River	Charles A. (Tony) Williams	21	0	0	0	0	0	0	0	0	1	0	2	0	18	0	0
396773	Mercy Street	Stones River	Derek W. White	0	0	0	0	0	0	0	0	0	0	0	0	0	0	0	0
441810	Mt. Carmel	Stones River	Charles Hopkins	56	0	0	0	0	0	0	0	0	0	0	0	3	53	0	0
440358	Mt. Lebanon	Stones River	John Vernon Carney	88	0	0	0	0	0	0	0	4	0	0	0	3	81	0	0
440371	Mt. Olivet	Stones River	Eric H Ross	91	0	0	0	0	2	0	0	0	0	0	0	0	93	0	0
437271	Mt. Zion	Stones River	Beulah M. Edmondson	20	0	0	0	0	0	0	0	9	0	10	1	0	0	0	0
440768	Mulberry	Stones River	Sara Weber	20	0	0	0	0	0	0	0	0	0	0	0	0	20	0	0
440781	Murfreesboro First	Stones River	Cliff Wright	3,228	47	8	3	0	48	18	0	17	0	14	14	17	3,290	18	7
440826	Normandy	Stones River	Laurie Raulston	68	0	1	0	0	1	5	0	0	0	0	0	0	75	0	0
442290	Old Lebanon	Stones River	Robert M. Tuttle	35	0	0	0	0	0	0	0	2	6	0	0	0	27	0	0
440861	Pelham	Stones River	Theresa A. Johnson	80	0	0	0	0	3	0	0	0	3	0	0	2	78	0	0
436961	Petersburg	Stones River	Beulah M. Edmondson	45	0	0	0	0	11	2	0	0	0	0	0	2	56	0	0
441898	Pleasant Grove	Stones River	David Rash	243	0	6	0	0	0	1	0	0	0	2	0	1	247	0	0
442131	Pleasant Grove	Stones River	James Holman Sorrells	126	0	0	0	0	2	0	0	0	0	0	1	1	126	0	0
440438	Pleasant Hill	Stones River	Arlo John Alderman	50	0	0	0	0	0	0	0	0	0	0	0	0	50	0	0
440894	Providence	Stones River	Kevin Simmons	60	0	0	0	0	0	0	0	0	0	0	0	0	60	0	0
441136	Ransom	Stones River	Mark Michael Hall	37	5	0	0	0	1	0	0	0	0	6	0	2	35	0	0
441273	Rays Chapel	Stones River	David D Smith	36	0	0	0	0	0	2	0	0	5	0	15	2	16	0	0
440928	Salem	Stones River	Robert M. Tuttle	61	0	3	0	4	0	0	0	0	0	1	1	3	63	0	0
996278	Scott's Chapel	Stones River	Robin H. Kimbrough	37	0	0	0	0	0	0	0	0	0	0	0	1	36	0	36
440941	Shelbyville First	Stones River	Lanita Helen Monroe	428	6	4	0	0	6	3	0	0	0	2	0	17	428	3	0
442153	Shiloh	Stones River	Jon William Bell	127	0	5	0	0	0	1	0	0	0	0	0	2	131	0	0
441295	Singleton	Stones River	Christopher Paul Harris	34	0	0	0	0	0	0	0	0	0	0	0	0	34	0	0
441158	Smith's Chapel	Stones River	Christopher Paul Harris	74	0	0	0	0	0	0	0	0	0	0	0	1	73	0	1
440985	Smyrna First	Stones River	Lloyd E. Mabry	956	4	3	0	40	14	5	0	2	0	4	10	0	1,006	0	3
996600	St. John	Stones River	Robert D. James	72	1	0	0	0	0	0	0	0	1	0	0	1	71	0	70
440804	St. Mark's	Stones River	Craig Alan Goff	1,985	13	3	0	0	17	8	0	1	0	18	2	13	1,992	7	5
440564	St. Paul	Stones River	Darrell Day	148	0	4	0	0	0	0	0	0	0	0	0	1	151	0	0
441238	St. Paul	Stones River	Scotty D. Sorrells	51	0	0	0	0	0	0	0	0	0	0	0	1	50	0	0
996121	Stephen's Chapel	Stones River	James L. Butler	32	0	0	0	0	0	0	0	0	0	0	0	0	32	0	27
996154	Stones River	Stones River	Graham Park Matthews Jr	18	0	1	0	0	0	0	0	0	0	0	0	0	19	0	18
441023	Summitville	Stones River	Jonathan Tolbert	107	0	11	0	0	1	0	0	0	0	1	0	2	116	0	0
441284	Trinity	Stones River	John W. Vaughan	542	0	0	1	0	2	0	0	0	0	7	0	4	534	0	0
441067	Tullahoma First	Stones River	Rickey W. Wade	1,328	5	13	0	0	4	2	0	2	0	14	5	9	1,322	1	2
441912	Turkey Creek	Stones River	James Howard Fields	49	0	0	0	0	0	0	0	0	0	0	0	0	49	0	0
440906	Valley Home	Stones River	Troy Smith	47	0	0	0	0	0	0	0	0	0	0	0	0	47	0	0
441796	Walnut Grove	Stones River	Allison C. Gilliam	179	0	1	0	0	0	0	8	7	0	1	2	2	160	0	0
441125	Wartrace	Stones River	Ann Meece	62	0	0	0	0	1	0	0	0	0	6	0	1	56	0	0
440336	Wesley Heights	Stones River	James Howard Fields	339	0	0	0	0	0	3	0	0	0	0	2	5	335	0	0
441251	West End	Stones River	David Grace	7	0	0	0	0	0	0	0	0	0	0	0	0	7	0	0
441147	Whiteside	Stones River	Scotty D. Sorrells	17	0	0	0	0	0	0	0	0	0	0	0	0	17	0	0
441160	Winchester First	Stones River	Steven B. Angus	916	5	2	2	0	8	6	102	0	2	1	0	21	813	0	1
441182	Woodbury	Stones River	John Wesley Hembree	220	0	3	0	0	3	5	0	0	0	0	4	1	226	1	1
440451	Zion Hill	Stones River	Dan E Sweet	20	0	0	0	0	0	0	0	0	0	0	2	0	18	0	0

2017 Tennessee Conference Statistics																					
GCNO#	Church	District	5c	5d	5e	5f	5g	TOTAL MEMBERSHIP ETHNICITY (5a+5b+5c+5d+5e+5f+5g = 5 = 4)	6a	6b	TOTAL MEMBERSHIP GENDER (6a+6b = 6 = 4)	Average attendance at all weekly worship services	7	7a	8a	8b	Total number of persons baptized this year (sum of ages 0-11)	9	10	11a	11b
2017	TOTALS:		387	65	65	108,220	518	115,021	64,815	50,206	115,021	42,615	2,527	592	428	1,020	7,441	12,942	14,468	6,467	
438322	Alexandria	Caney Fork River	0	1	0	19	0	20	10	10	20	16	0	0	1	1	0	0	0	0	
437420	Algood	Caney Fork River	0	0	0	182	0	182	98	84	182	68	0	1	0	1	27	25	8	5	
438082	Allens Chapel	Caney Fork River	0	0	0	155	4	159	114	45	159	56	0	0	0	0	0	0	30	12	
437998	Almyra	Caney Fork River	0	0	0	44	0	44	27	17	44	28	0	0	0	0	8	0	5	0	
995786	Ballard	Caney Fork River	0	0	0	0	1	23	8	15	23	27	0	0	0	0	0	0	0	3	
440735	Bascom	Caney Fork River	0	0	0	30	0	30	15	15	30	12	0	0	0	0	0	6	0	0	
437442	Baxter	Caney Fork River	0	0	0	151	0	151	90	61	151	65	0	0	0	0	0	0	0	0	
437431	Bethany	Caney Fork River	0	0	0	61	0	61	39	22	61	15	0	0	2	2	0	0	0	3	
438071	Bethel	Caney Fork River	0	0	0	21	0	21	8	13	21	12	0	0	1	1	0	0	0	0	
437921	Bethlehem	Caney Fork River	0	0	0	12	0	12	9	3	12	11	0	0	0	0	0	5	0	0	
438184	Bon Air	Caney Fork River	0	0	0	42	0	42	27	15	42	21	200	0	0	0	0	0	0	0	
996358	Braden	Caney Fork River	0	0	0	0	2	42	27	15	42	29	0	0	0	0	0	0	0	0	
439838	Bright Hill	Caney Fork River	0	0	0	32	0	32	16	16	32	15	0	0	0	0	0	0	0	0	
437577	Brotherton	Caney Fork River	0	0	0	20	0	20	16	4	20	9	0	0	0	0	0	0	0	0	
438402	Brush Creek	Caney Fork River	0	0	0	39	0	39	22	17	39	15	0	3	2	5	5	0	5	0	
439862	Buckner's Chapel	Caney Fork River	0	0	0	59	0	59	38	21	59	20	0	0	0	0	0	0	0	0	
996052	Burton's	Caney Fork River	0	0	0	2	2	52	36	16	52	42	0	0	0	0	0	3	6	5	
437896	Byrdstown	Caney Fork River	0	0	0	100	0	100	57	43	100	45	0	0	0	0	3	40	6	0	
438424	Carthage	Caney Fork River	0	0	0	357	2	359	201	158	359	141	30	3	0	3	0	39	40	35	
438630	Cedar Point	Caney Fork River	0	0	0	10	0	10	7	3	10	14	0	0	1	1	0	0	0	0	
437486	Celina	Caney Fork River	0	0	0	167	4	174	109	65	174	63	0	1	0	1	0	77	36	5	
440360	Centertown	Caney Fork River	1	0	0	127	0	130	80	50	130	110	0	6	5	11	0	0	35	11	
437500	Chestnut Mound	Caney Fork River	0	0	0	71	0	72	41	31	72	34	0	0	0	0	0	0	7	3	
440746	Christ (McMinnville)	Caney Fork River	2	0	0	356	0	360	199	161	360	125	0	0	4	4	37	84	52	16	
439510	Christ Chapel	Caney Fork River	0	0	0	68	0	68	36	32	68	19	0	0	1	1	0	0	11	6	
996132	Clark	Caney Fork River	0	0	0	0	0	91	81	10	91	24	0	0	0	0	0	5	0	4	
437522	Clarkrange	Caney Fork River	0	0	0	106	0	106	60	46	106	34	0	0	0	0	0	8	2	15	
437681	Claysville	Caney Fork River	0	0	0	37	0	37	26	11	37	21	0	0	0	0	0	5	0	0	
438958	Clear Fork	Caney Fork River	0	0	0	87	0	87	54	33	87	12	0	0	2	2	0	0	1	2	
440382	Coalmont	Caney Fork River	0	0	0	54	0	54	32	22	54	25	0	0	0	0	0	0	8	0	
437544	Cookeville First	Caney Fork River	3	0	0	2,065	3	2,079	1,123	956	2,079	537	80	3	2	5	176	191	182	80	
437646	Crossville First	Caney Fork River	0	0	2	1,236	4	1,243	640	603	1,243	425	67	4	1	5	4	40	65	35	
437373	Cummingsville	Caney Fork River	0	0	0	13	0	13	9	4	13	11	0	0	0	0	0	6	3	5	
439372	Curry's Chapel	Caney Fork River	0	0	0	10	0	10	5	5	10	8	0	0	0	0	0	0	0	0	
996096	Dicktown	Caney Fork River	0	0	0	0	0	18	16	2	18	15	0	0	0	0	0	0	4	0	
438140	Dodson Chapel	Caney Fork River	0	0	0	65	0	65	40	25	65	60	0	0	0	0	0	0	8	0	
437715	Dorton	Caney Fork River	0	0	0	74	0	74	36	38	74	41	0	0	0	0	0	10	5	1	
437748	Dowelltown	Caney Fork River	0	0	0	74	1	76	38	38	76	54	0	7	4	11	7	30	18	17	
437761	Doyle	Caney Fork River	0	0	0	441	6	447	273	174	447	220	0	4	8	12	0	0	0	0	
437954	Elmwood	Caney Fork River	1	0	0	28	0	29	21	8	29	23	0	0	1	1	1	20	4	2	
437692	Fairfield Glade	Caney Fork River	2	1	0	871	0	884	521	363	884	581	0	1	2	3	1	177	0	0	
440143	Findlay	Caney Fork River	0	0	0	79	0	79	44	35	79	26	0	0	0	0	0	0	0	0	
439133	Frasier's	Caney Fork River	0	0	0	32	0	32	16	16	32	28	0	0	0	0	0	0	0	0	
438151	Friendship	Caney Fork River	0	0	0	56	0	57	37	20	57	36	0	6	1	7	7	83	14	10	
437750	Fullers	Caney Fork River	0	0	0	11	0	11	6	5	11	15	0	0	0	0	0	0	0	0	
437806	Gainesboro	Caney Fork River	0	0	2	151	1	154	89	65	154	56	121	0	1	1	0	0	8	7	
438708	Gordonsville	Caney Fork River	0	0	0	196	0	196	124	72	196	82	50	2	6	8	3	17	14	10	
440291	Grace	Caney Fork River	0	0	0	48	0	48	30	18	48	46	0	0	0	0	0	0	0	0	
437828	Granville	Caney Fork River	0	0	0	54	0	54	33	21	54	35	0	0	3	3	0	20	6	1	
437737	Grassy Cove	Caney Fork River	0	0	1	70	1	72	42	30	72	29	0	0	0	0	0	4	12	2	
437783	Greens Chapel	Caney Fork River	0	0	0	9	0	9	5	4	9	8	0	0	0	0	0	0	0	0	
437841	Grimley	Caney Fork River	0	0	0	76	0	76	37	39	76	24	0	0	0	0	0	0	0	0	
438377	Hickory Grove	Caney Fork River	0	0	0	59	0	59	34	25	59	27	0	0	0	0	0	0	0	0	
439155	Hickory Valley	Caney Fork River	0	0	0	11	0	11	6	5	11	26	0	0	0	0	0	25	2	1	
439452	Hilham	Caney Fork River	0	0	0	54	0	54	29	25	54	40	0	0	0	0	0	0	0	0	
437668	Homestead	Caney Fork River	0	0	0	146	0	147	92	55	147	72	0	3	2	5	0	23	16	28	
439918	Jacob's Pillar	Caney Fork River	0	0	0	6	0	6	3	3	6	13	0	0	0	0	0	15	0	0	
437863	Jamestown	Caney Fork River	0	0	0	373	0	373	223	150	373	82	0	2	0	2	1	20	15	8	
439953	Keltonburg	Caney Fork River	0	0	0	65	0	65	43	22	65	26	0	0	0	0	15	0	9	0	
996438	Kynett	Caney Fork River	0	0	0	0	0	36	28	8	36	28	0	0	0	0	0	4	0	0	
438674	Lancaster	Caney Fork River	0	0	0	27	0	27	18	9	27	18	0	0	0	0	0	9	0	0	
438925	Liberty	Caney Fork River	0	2	0	15	0	17	11	6	17	14	0	0	0	0	0	0	8	4	
437908	Livingston	Caney Fork River	0	0	0	419	0	419	261	158	419	200	10	2	5	7	0	134	110	40	
437943	Maggart	Caney Fork River	0	0	0	44	0	44	22	22	44	30	0	2	0	2	2	0	11	2	
438286	Martin's	Caney Fork River	0	0	0	68	0	68	40	28	68	25	0	0	0	0	0	0	12	2	
437726	McDonald's Chapel	Caney Fork River	0	0	0	63	0	63	40	23	63	20	0	1	2	3	0	0	0	0	
437453	McFerrin	Caney Fork River	0	0	0	20	0	20	13	7	20	22	0	0	0	0	0	6	0	0	
440666	McMinnville First	Caney Fork River	23	0	0	468	2	494	282	212	494	172	200	0	0	0	28	34	18	14	
437965	Monterey	Caney Fork River	2	2	0	203	0	209	129	80	209	76	0	0	0	0	0	40	20	10	
440724	Morrison	Caney Fork River	0	0	0	158	0	158	86	72	158	35	0	0	0	0	0	0	3	2	
440702	Morton Memorial	Caney Fork River	0	0	0	101	2	103	58	45	103	71	0	0	0	0	0	44	8	6	
440154	Mt. Carmel	Caney Fork River	0	0	0	63	0	63	33	30	63	40	0	0	0	0	15	0	5	4	
437885	Mt. Gilead	Caney Fork River	0	0	0	97	0	97	52	45	97	61	0	0	1	1	0	0	13	2	
438036	Mt. Gilead	Caney Fork River	0	0	0	75	0	75	46	29	75	23	0	0	0	0	0	0	0	0	
439827	Mt. Pisgah	Caney Fork River	0	0	0	53	0	53	32	21	53	27	0	0	0	0	0	0	0	0	
437590	Mt. Union	Caney Fork River	0	0	0	51	0	51	34	17	51	25	0	0	2	2	0	8	0	0	
437987	Mt. Zion	Caney Fork River	0	0	0	93	0	93	44	49	93	43	0	0	5	5	2	0	0	0	
440633	Mt. Zion	Caney Fork River	0	0	0	42	0	43	20	23	43	31	0	0	0	0	0	0	0	0	
440688	New Bybees Chapel	Caney Fork River	0	0	0	58	0	58	30	28	58	26	0	0	0	0	0	0	0	0	
438696	New Middleton	Caney Fork River	0	0																	

2017 Tennessee Conference Statistics																				
GCNO#	Church	District	Hispanic/Latino	Native American	Pacific Islander	White	Multiracial	TOTAL MEMBERSHIP ETHNICITY (5a+5b+5c+5d+5e+5f+5g = 5 = 4)	Female	Male	TOTAL MEMBERSHIP GENDER (6a+6b = 6 = 4)	Average attendance at all weekly worship services	Number of persons who worship online	Number of persons baptized this year (0-12 Years)	Number of persons baptized this year (ages 13 or older)	Total number of persons baptized this year (sum of 8a+8b)	Total Baptized Members who have not become Professing Members	Number of other constituents of the church	Number of CHILDREN CFG participants and leaders (ages 0-11)	Number of YOUTH CFG participants and leaders (ages 12-18)
5c	5d	5e	5f	5g	5	6a	6b	6	7	7a	8a	8b	8	9	10	11a	11b			
438093	New Short Mt	Caney Fork River	0	0	0	55	0	55	34	21	55	45	0	0	0	0	0	8	7	2
441956	New Union	Caney Fork River	0	0	0	129	0	129	73	56	129	71	0	0	3	3	1	0	26	23
439612	Okolona	Caney Fork River	0	0	0	127	1	130	65	65	130	60	0	0	0	0	0	0	3	10
440848	Palmer	Caney Fork River	0	0	0	11	0	11	6	5	11	18	0	0	0	0	0	0	0	0
438014	Peeled Chestnut	Caney Fork River	0	0	0	40	0	40	31	9	40	13	0	0	0	0	0	0	3	0
996267	Phillips Chapel (Liberty)	Caney Fork River	0	0	0	0	0	3	3	0	3	5	0	0	0	0	0	0	0	0
437772	Pisgah	Caney Fork River	0	0	0	12	0	12	7	5	12	20	0	0	0	0	0	8	0	0
438220	Pleasant Grove	Caney Fork River	0	0	0	134	0	136	65	71	136	95	65	0	3	3	0	0	10	10
437635	Pomona	Caney Fork River	1	0	0	477	2	480	256	224	480	110	0	4	2	6	0	0	12	30
437817	Red Hill	Caney Fork River	0	0	0	36	0	36	11	25	36	17	0	1	0	1	1	0	0	2
437910	Roanoke	Caney Fork River	0	0	0	78	0	78	43	35	78	90	0	1	1	2	2	25	22	10
438025	Shady Grove	Caney Fork River	0	0	0	20	0	20	12	8	20	15	0	0	0	0	0	0	1	0
439394	Shiloh	Caney Fork River	0	0	0	27	0	27	15	12	27	40	0	0	0	0	0	0	0	0
440314	Shiloh	Caney Fork River	0	0	0	25	0	25	17	8	25	15	0	0	1	1	1	0	0	0
438264	Shipley	Caney Fork River	1	0	0	19	0	21	19	2	21	10	0	0	0	0	0	0	0	0
438047	Short Mountain	Caney Fork River	0	0	0	38	0	38	26	12	38	21	0	0	0	0	0	10	8	2
438435	Smith Memorial	Caney Fork River	0	0	0	16	0	16	8	8	16	12	0	0	0	0	0	0	0	0
438060	Smithville	Caney Fork River	0	0	0	340	0	341	193	148	341	100	0	0	0	0	0	18	16	8
440110	Snow Hill	Caney Fork River	0	0	0	16	0	16	6	10	16	9	0	0	0	0	0	0	0	0
438105	Sparta First	Caney Fork River	0	0	0	274	0	274	174	100	274	91	0	0	0	0	0	0	7	8
440165	Spring Chapel	Caney Fork River	0	0	0	74	0	75	43	32	75	56	0	0	0	0	0	0	12	2
439086	Statesville	Caney Fork River	0	0	0	20	0	20	13	7	20	14	0	0	0	0	0	0	0	0
437602	Summerfield	Caney Fork River	0	0	0	27	0	30	19	11	30	17	0	0	0	0	0	0	0	0
437613	Tollett's	Caney Fork River	0	0	0	162	2	164	84	80	164	30	0	1	0	1	0	0	0	0
441045	Tracy City	Caney Fork River	0	0	0	319	0	319	191	128	319	146	200	6	2	8	0	34	261	130
437830	Travisville	Caney Fork River	0	0	0	53	0	53	28	25	53	22	0	0	0	0	0	0	2	1
438457	Wartrace	Caney Fork River	0	0	0	37	0	37	20	17	37	37	0	0	0	0	0	0	0	0
438138	Webbs Chapel	Caney Fork River	0	0	0	99	0	99	53	46	99	16	0	0	0	0	1	0	0	0
438058	Wesley Chapel	Caney Fork River	0	0	0	10	0	10	5	5	10	16	0	0	0	0	0	0	0	0
437852	Wolf River	Caney Fork River	0	0	0	84	0	84	37	47	84	17	0	0	0	0	0	0	2	1
437670	Woodlawn	Caney Fork River	0	0	0	56	0	56	38	18	56	20	0	0	0	0	0	0	0	0
996187	Wrights	Caney Fork River	0	0	0	2	0	10	5	5	10	40	0	0	0	0	0	0	2	2
439771	Zion Hill	Caney Fork River	0	0	0	37	0	37	22	15	37	65	0	0	0	0	0	0	7	3
435204	Adams	Cumberland River	0	0	0	208	0	209	108	101	209	85	0	0	0	0	0	37	25	10
442084	Aldersgate	Cumberland River	0	0	0	157	0	157	97	60	157	24	0	0	0	0	0	0	2	1
441386	Andrew Price	Cumberland River	1	0	0	587	4	593	311	282	593	94	0	1	1	2	37	47	11	14
441444	Arlington	Cumberland River	0	0	1	219	1	227	131	96	227	62	0	0	0	0	0	0	10	1
996314	Bank's Chapel	Cumberland River	0	0	0	2	0	36	19	17	36	24	0	0	0	0	0	0	0	1
438366	Beech Grove (Davidson)	Cumberland River	0	0	0	67	0	67	39	28	67	22	0	0	0	0	0	0	0	0
438732	Beech Grove (Trousdale)	Cumberland River	0	0	0	27	0	27	17	10	27	14	0	0	1	1	0	0	0	0
441763	Bellshire	Cumberland River	0	0	0	132	0	136	82	54	136	36	0	0	0	0	0	16	2	5
441524	Belmont	Cumberland River	12	0	30	1,409	20	1,672	904	768	1,672	441	0	20	2	22	138	110	370	230
438468	Bethlehem	Cumberland River	0	0	0	113	2	115	68	47	115	38	0	0	0	0	0	0	11	6
438388	Bethpage	Cumberland River	0	0	0	114	2	117	76	41	117	71	0	6	2	8	4	3	8	12
996518	Bigbee Chapel	Cumberland River	0	0	0	1	0	26	17	9	26	25	0	0	0	0	0	0	5	5
441568	Blakemore	Cumberland River	0	2	0	215	0	232	135	97	232	81	0	0	1	1	50	30	15	10
996017	Brooks Memorial	Cumberland River	0	0	0	0	0	49	40	9	49	40	0	0	0	0	0	0	9	7
438470	Cairo	Cumberland River	0	0	0	27	0	27	14	13	27	18	0	0	0	0	0	0	0	0
441648	Calvary	Cumberland River	1	0	1	1,084	3	1,095	618	477	1,095	329	0	8	4	12	195	274	126	85
438834	Campground	Cumberland River	0	0	0	45	0	45	24	21	45	15	0	0	0	0	0	0	0	0
438971	Cedar Grove	Cumberland River	0	0	0	24	0	24	19	5	24	7	0	0	0	0	0	0	0	0
435385	Cedar Hill	Cumberland River	0	0	0	91	0	91	57	34	91	38	0	0	0	0	0	0	0	0
438812	Chapel Hill	Cumberland River	0	0	0	44	0	44	19	25	44	15	0	0	0	0	0	8	2	0
441706	City Road Chapel	Cumberland River	0	0	0	552	0	554	337	217	554	130	0	0	0	0	1	70	0	8
438685	Connell Memorial	Cumberland River	0	0	0	671	0	676	365	311	676	194	8	7	1	8	0	60	50	16
439337	Cook's	Cumberland River	0	0	0	508	0	508	299	209	508	147	0	2	1	3	11	50	29	25
441717	Crievewood	Cumberland River	2	0	0	589	0	597	344	253	597	170	0	2	0	2	53	99	57	29
438446	Cross Plains	Cumberland River	0	0	0	289	0	289	181	108	289	70	0	0	0	0	13	30	4	13
996393	Cross Roads	Cumberland River	0	0	0	1	0	22	14	8	22	20	0	0	0	0	0	0	0	0
441741	Dalewood	Cumberland River	4	1	0	99	1	109	59	50	109	74	13	3	1	4	0	0	7	2
441785	Dodson Chapel	Cumberland River	0	0	0	97	0	99	54	45	99	33	0	0	0	0	6	0	3	1
441808	Donelson Heights	Cumberland River	0	0	0	468	0	469	288	181	469	107	0	1	0	1	8	28	20	21
438297	Douglass Chapel	Cumberland River	0	0	0	64	0	64	35	29	64	23	0	0	0	0	0	0	0	0
996028	Dowell	Cumberland River	0	0	0	6	2	110	57	53	110	50	4	0	0	0	0	0	4	0
441821	East End	Cumberland River	0	0	0	297	0	303	169	134	303	194	0	9	0	9	54	186	84	29
441455	Edgehill	Cumberland River	1	0	0	383	12	451	274	177	451	114	0	0	1	1	0	115	75	20
438526	Fairfield	Cumberland River	0	0	0	124	0	124	66	58	124	54	0	0	0	0	0	0	8	5
439304	Forest Grove	Cumberland River	0	0	0	70	0	70	40	30	70	41	0	1	2	3	0	6	7	0
438561	Gallatin First	Cumberland River	2	0	0	1,204	0	1,214	579	635	1,214	403	3	3	3	6	0	76	240	40
438628	Gideon	Cumberland River	0	0	0	88	0	88	49	39	88	31	0	0	0	0	0	22	4	6
438641	Gladeville	Cumberland River	4	3	0	315	0	322	169	153	322	174	0	0	2	2	23	55	34	40
441865	Glenciff	Cumberland River	0	0	0	98	1	105	62	43	105	35	0	0	0	0	0	4	0	0
441887	Glendale	Cumberland River	1	0	0	50	1	54	34	20	54	40	20	0	0	0	0	25	5	6
439246	Good Hope	Cumberland River	0	0	0	72	0	72	43	29	72	30	0	1	0	1	0	3	4	1
438606	Good Shepherd	Cumberland River	4	0	2	638	1	645	387	258	645	174	12	1	0	1	0	116	91	18
440484	Grace	Cumberland River	6	1	0	1,383	2	1,396	786	610	1,396	332	15	0	0	0	0	0	84	40
438721	Greenbrier	Cumberland River	0	0	0	353	0	353	195	158	353	106	0	2	0	2	31	132	30	21
438743	Hartsville	Cumberland River	0	0	0	212	0	213	119	94	213	73	0	2	1	3	20	20	19	17
438856	Haysville	Cumberland River	0	0	0	36	0	36	30	6	36	9	0	0	0	0	0	0	0	0
438787	Hendersonville First	Cumberland River																		



2017 Tennessee Conference Statistics																				
GCNO#	Church	District	5c	5d	5e	5f	5g	TOTAL MEMBERSHIP ETHNICITY (5a+5b+5c+5d+5e+5f+5g = 5 = 4)	6a	6b	TOTAL MEMBERSHIP GENDER (6a+6b = 6 = 4)	Average attendance at all weekly Worship services	Number of persons who worship online	Number of persons baptized this year (0-12 Years)	Number of persons baptized this year (ages 13 or older)	Total number of persons baptized this year (sum of 8a+8b)	Total Baptized Members who have not become Professing Members	Number of other constituents of the church	Number of CHILDREN CFG participants and leaders (ages 0-11)	Number of YOUTH CFG participants and leaders (ages 12-18)
435168	Home Church Nashville	Cumberland River	0	0	0	0	0	5	0	0	0	92	0	0	0	0	0	0	20	8
995742	Hopewell	Cumberland River	0	0	0	0	0	9	6	3	9	9	0	1	1	2	0	0	0	0
996223	John Wesley	Cumberland River	1	0	0	3	9	384	252	132	384	183	0	10	2	12	30	0	53	40
996074	Key	Cumberland River	1	0	0	0	0	27	14	13	27	12	0	0	0	0	0	0	0	0
996063	Key-Stewart	Cumberland River	0	0	0	2	0	320	193	127	320	100	0	1	0	1	0	0	25	10
438845	Lafayette	Cumberland River	0	0	0	161	0	161	97	64	161	85	0	1	2	3	4	35	6	19
438583	Lambuth Memorial	Cumberland River	0	0	0	141	2	145	100	45	145	90	0	0	0	0	0	10	5	5
438903	Lebanon First	Cumberland River	1	2	0	1,040	4	1,054	632	422	1,054	430	0	1	0	1	116	145	236	90
439235	Leeville	Cumberland River	3	0	0	94	0	97	52	45	97	32	0	0	2	2	2	2	0	0
439053	Liberty	Cumberland River	0	0	0	53	0	53	43	10	53	14	0	0	0	0	0	0	1	2
439350	Lutons	Cumberland River	0	0	0	100	0	100	59	41	100	32	0	0	0	0	0	0	0	0
439315	Martin's Chapel	Cumberland River	0	0	0	107	0	107	53	54	107	45	0	1	0	1	1	10	6	1
442062	Matthews Memorial	Cumberland River	2	0	0	196	1	214	133	81	214	80	0	1	2	3	4	0	8	10
439042	McKendree Memorial	Cumberland River	1	0	1	368	2	372	202	170	372	104	0	1	1	2	27	25	18	18
438550	Mt. Olive	Cumberland River	0	0	0	27	0	27	15	12	27	17	0	0	0	0	0	0	0	0
438982	Mt. Pleasant	Cumberland River	0	0	0	166	0	166	96	70	166	28	0	0	0	0	0	0	0	0
438311	Mt. Vernon	Cumberland River	0	0	0	60	0	62	36	26	62	18	0	0	0	0	0	0	0	0
435897	Mt. Zion (Springfield)	Cumberland River	0	0	0	52	0	52	27	25	52	46	0	0	3	3	0	0	3	2
442120	Nancy Webb Kelly	Cumberland River	2	0	0	3	0	95	55	40	95	100	0	0	0	0	0	36	15	6
435911	New Chapel	Cumberland River	0	0	0	296	0	296	174	122	296	57	0	0	0	0	0	0	5	0
442186	Old Hickory	Cumberland River	0	0	0	297	0	298	165	133	298	56	0	1	0	1	2	0	6	0
438960	Owens Chapel	Cumberland River	0	0	0	127	0	127	73	54	127	40	0	3	0	3	7	0	12	19
436061	Palestine	Cumberland River	2	0	0	68	1	72	46	26	72	34	0	0	0	0	0	0	0	0
996234	Patterson Memorial	Cumberland River	0	0	0	2	0	175	103	72	175	59	0	2	0	2	12	11	12	20
996531	Payne Chapel	Cumberland River	0	0	0	0	0	12	7	5	12	5	0	0	0	0	0	0	0	0
442200	Pennington	Cumberland River	0	0	0	182	0	183	102	81	183	75	0	0	0	0	1	25	10	15
996085	Pickett-Rucker	Cumberland River	0	0	0	3	1	263	170	93	263	135	0	0	0	0	0	0	30	18
439007	Pleasant Grove	Cumberland River	0	1	0	27	0	28	14	14	28	12	0	0	0	0	5	1	0	0
439270	Pleasant Grove	Cumberland River	0	0	0	53	0	53	35	18	53	30	0	0	0	0	0	11	2	2
435933	Port Royal	Cumberland River	0	0	0	63	0	63	33	30	63	28	0	0	0	0	9	6	0	0
435396	Porter's Chapel	Cumberland River	0	0	0	24	0	24	13	11	24	15	0	0	0	0	0	0	0	0
442346	Primera Iglesia	Cumberland River	75	0	0	1	0	76	39	37	76	64	2	0	1	1	0	40	13	6
435740	Providence (Cumberland)	Cumberland River	16	0	0	1,276	10	1,329	616	713	1,329	1,578	0	15	22	37	7	3	991	177
438515	Rehoboth	Cumberland River	0	1	1	413	0	416	237	179	416	182	0	0	1	1	42	93	26	10
442222	Ruth Ensor Memorial	Cumberland River	0	0	0	21	0	21	14	7	21	23	0	0	0	0	0	19	0	0
438891	Sadlers	Cumberland River	0	0	0	57	0	57	52	5	57	12	0	0	0	0	0	0	0	0
439075	Salem	Cumberland River	0	0	0	28	0	28	14	14	28	10	0	0	0	0	0	4	0	0
437340	Saundersville	Cumberland River	0	1	0	45	0	46	22	24	46	30	0	0	0	0	0	0	7	0
996336	Seay Chapel	Cumberland River	0	0	0	2	2	10	6	4	10	15	0	1	0	1	0	0	0	0
996245	Seay Hubbard	Cumberland River	0	0	0	2	0	141	102	39	141	69	0	0	0	0	0	2	21	0
439064	Slater's	Cumberland River	0	0	0	65	1	66	34	32	66	10	0	0	0	0	0	0	0	0
438914	Smith's Chapel (Cumb)	Cumberland River	0	0	0	49	0	49	25	24	49	20	0	0	0	0	0	8	1	0
442302	South End	Cumberland River	2	0	0	139	3	149	77	72	149	81	0	1	0	1	17	63	17	15
436083	Springfield First	Cumberland River	0	0	0	1,062	0	1,062	613	449	1,062	352	426	3	6	9	3	160	107	95
996303	St. John	Cumberland River	0	0	0	0	0	34	20	14	34	20	0	0	0	0	0	0	0	0
442368	Trinity	Cumberland River	0	0	0	20	4	30	22	8	30	22	0	0	0	0	0	0	2	0
438594	Tuckers	Cumberland River	0	0	0	32	0	32	25	7	32	13	0	0	0	0	0	0	2	0
439144	Walkers	Cumberland River	0	0	0	103	0	103	58	45	103	40	0	0	0	0	0	3	4	3
439166	Walnut Grove	Cumberland River	1	0	0	114	0	116	73	43	116	39	0	0	0	0	0	20	2	3
435410	Wartrace	Cumberland River	0	0	0	35	0	35	22	13	35	22	0	0	0	0	0	0	0	0
442448	West End	Cumberland River	11	0	0	2,269	11	2,311	1,299	1,012	2,311	601	0	24	8	32	298	249	252	103
438993	Westland	Cumberland River	0	0	0	342	0	343	190	153	343	119	5	3	3	6	0	0	25	22
439202	Westmoreland	Cumberland River	0	0	0	79	0	79	51	28	79	25	0	0	0	0	0	0	4	3
439224	White House	Cumberland River	1	0	0	496	2	500	278	222	500	226	142	1	5	6	55	158	55	57
438798	Willow Grove	Cumberland River	0	0	0	35	0	35	17	18	35	15	0	0	0	0	0	6	0	0
442483	Woodbine	Cumberland River	0	0	0	200	0	203	161	42	203	42	0	0	0	0	0	11	1	0
435955	Woodland Street	Cumberland River	0	0	0	96	0	96	56	40	96	32	0	0	0	0	0	0	0	0
441375	Abrams	Harpeth River	0	0	0	35	0	35	20	15	35	14	0	0	0	0	0	0	0	0
439678	Antioch	Harpeth River	0	0	0	196	0	198	101	97	198	81	0	0	0	0	0	21	25	10
436403	Ardmore	Harpeth River	0	0	0	86	0	86	55	31	86	33	0	0	0	0	0	0	2	0
439417	Barnhill	Harpeth River	0	0	0	77	0	77	45	32	77	25	0	0	0	0	0	7	0	0
996507	Beech Grove	Harpeth River	0	0	0	2	0	11	10	1	11	10	0	0	0	0	0	0	0	0
437032	Bethel	Harpeth River	0	0	0	20	1	23	11	12	23	12	0	0	0	0	0	2	7	0
439760	Bethel	Harpeth River	0	0	0	74	0	74	49	25	74	40	0	0	0	0	0	6	10	0
436460	Bethesda	Harpeth River	0	0	0	98	0	98	56	42	98	34	0	0	0	0	2	3	4	2
436482	Bethlehem	Harpeth River	0	0	0	1,155	0	1,156	618	538	1,156	307	0	6	0	6	106	35	197	196
436505	Bigbyville	Harpeth River	0	0	0	122	0	122	75	47	122	53	0	1	0	1	1	0	5	0
437293	Blooming Grove	Harpeth River	0	0	0	23	0	23	13	10	23	9	0	0	0	0	0	0	0	



2017 Tennessee Conference Statistics																				
GCNO#	Church	District	5c	5d	5e	5f	5g	TOTAL MEMBERSHIP ETHNICITY (5a+5b+5c+5d+5e+5f+5g = 5 = 4)	Female	Male	TOTAL MEMBERSHIP GENDER (6a+6b = 6 = 4)	Average attendance at all weekly worship services	Number of persons who worship online	Number of persons baptized this year (0-12 Years)	Number of persons baptized this year (ages 13 or older)	Total number of persons baptized this year (sum of 8a+8b)	Total Baptized Members who did not become Professing Members	Number of other constituents of the church	Number of CHILDREN CFG participants and leaders (ages 0-11)	Number of YOUTH CFG participants and leaders (ages 12-18)
441615	Chinabee	Harpeth River	0	0	0	16	0	16	8	8	16	7	0	0	0	0	0	0	0	1
439714	Choates Creek	Harpeth River	0	0	0	107	0	107	60	47	107	31	0	0	0	0	2	4	0	0
441661	Christ	Harpeth River	1	0	0	883	12	921	501	420	921	474	0	5	2	7	129	65	106	114
439485	Clifton	Harpeth River	0	0	0	81	0	81	51	30	81	40	0	0	0	0	0	0	0	0
439680	Coleman Memorial	Harpeth River	0	0	0	388	0	389	230	159	389	160	10	2	3	5	52	15	36	28
436584	College Grove	Harpeth River	0	0	0	223	0	223	138	85	223	60	0	0	0	0	0	10	6	0
439508	Collinwood	Harpeth River	0	0	0	49	0	49	27	22	49	24	0	0	0	0	0	1	0	0
436620	Columbia First	Harpeth River	1	0	0	1,192	4	1,210	630	580	1,210	343	0	5	5	10	65	0	145	50
437156	Cowles	Harpeth River	0	0	0	27	0	30	24	6	30	20	0	0	0	0	0	0	3	0
436607	Craft Memorial	Harpeth River	0	0	0	128	7	137	76	61	137	86	0	4	3	7	10	50	45	32
441307	Dunn	Harpeth River	0	0	0	60	0	60	32	28	60	30	0	0	0	0	0	0	0	0
439942	East End	Harpeth River	3	0	0	255	2	262	187	75	262	113	0	0	1	1	0	61	49	17
439361	East Hickman	Harpeth River	0	0	0	63	0	63	41	22	63	26	0	0	0	0	3	17	2	3
996256	Ebenezer UMC	Harpeth River	0	0	0	1	0	82	54	28	82	50	0	0	0	0	0	22	6	2
436766	Elkton	Harpeth River	0	0	0	70	0	71	41	30	71	26	0	0	0	0	0	0	6	0
440212	Enterprise Incorporated	Harpeth River	0	0	0	37	0	37	21	16	37	14	0	0	0	0	0	0	0	2
436788	Epworth	Harpeth River	1	0	0	508	1	510	274	236	510	225	0	1	0	1	39	56	55	32
439565	Ethridge	Harpeth River	0	0	0	113	0	113	64	49	113	42	0	0	0	0	0	20	0	0
441433	Eureka	Harpeth River	0	0	0	125	0	128	73	55	128	50	0	0	0	0	0	0	11	6
440176	Evans Chapel	Harpeth River	0	0	0	17	0	17	11	6	17	6	0	0	0	0	0	0	2	0
440245	Fall River	Harpeth River	0	0	0	69	0	69	40	29	69	35	0	0	0	0	0	0	5	2
442426	Forest Hills	Harpeth River	0	0	0	440	1	444	244	200	444	125	0	3	2	5	91	54	15	5
436846	Franklin First	Harpeth River	8	2	0	3,674	5	3,701	1,954	1,747	3,701	1,087	0	24	12	36	821	823	712	135
436447	Friendship	Harpeth River	0	0	0	24	0	24	18	6	24	9	0	0	0	0	0	0	0	3
439587	Fullers Chapel	Harpeth River	0	0	0	24	0	24	19	5	24	11	0	0	0	0	0	0	0	0
437123	Garrison	Harpeth River	0	0	0	34	0	34	19	15	34	18	0	0	0	0	0	0	0	0
436538	Glendale	Harpeth River	0	0	0	75	0	75	37	38	75	28	0	1	0	1	0	0	0	0
437076	Godwin-Chappell	Harpeth River	0	0	0	34	0	34	22	12	34	23	0	0	0	0	0	0	3	0
437098	Goshen	Harpeth River	0	0	0	102	0	102	62	40	102	38	0	0	0	0	0	0	8	15
439474	Graham's	Harpeth River	0	0	0	41	0	41	28	13	41	18	0	0	0	0	0	8	0	2
437395	Green's Chapel	Harpeth River	0	0	0	16	0	16	9	7	16	13	0	0	0	0	0	0	0	0
437338	Greenbrier	Harpeth River	0	0	0	15	0	15	9	6	15	12	0	0	0	0	0	0	0	0
439576	Greenwood	Harpeth River	0	0	0	59	0	62	39	23	62	32	0	1	0	1	0	0	15	12
440052	Henryville	Harpeth River	0	0	0	100	0	100	42	58	100	35	0	0	0	0	0	0	13	12
440256	Highland	Harpeth River	0	0	0	57	0	57	32	25	57	35	0	0	0	0	0	9	0	0
436868	Hillsboro	Harpeth River	3	1	0	165	1	178	90	88	178	94	15	0	2	2	0	0	32	15
439645	Hohenwald First	Harpeth River	0	0	0	365	0	365	206	159	365	110	0	0	1	1	0	25	22	27
441477	Holland Creek	Harpeth River	0	0	0	51	0	51	32	19	51	20	0	0	0	0	0	0	0	0
441320	Howards	Harpeth River	0	0	0	34	0	34	20	14	34	17	0	0	0	0	0	0	5	0
442005	Johnson's Chapel	Harpeth River	0	0	0	120	0	120	72	48	120	45	0	0	2	2	0	0	0	5
439895	Kedron	Harpeth River	0	0	0	43	0	43	20	23	43	14	0	0	0	0	0	5	2	0
439725	Lawrenceburg First	Harpeth River	0	0	0	562	1	565	299	266	565	135	0	0	0	0	0	64	22	1
437316	Liberty	Harpeth River	0	0	0	38	0	39	21	18	39	25	0	0	0	0	0	0	5	3
436892	Liberty (Brentwood)	Harpeth River	0	0	0	86	1	94	56	38	94	56	0	0	2	2	8	8	12	21
439782	Linden First	Harpeth River	0	0	0	75	0	75	47	28	75	26	0	0	0	0	0	0	1	0
439793	Little Lot	Harpeth River	0	0	0	23	0	23	12	11	23	11	0	0	0	0	0	0	0	0
439805	Lobelville	Harpeth River	0	0	0	106	0	106	54	52	106	40	0	0	0	0	0	15	7	6
439997	Loretto	Harpeth River	0	0	0	222	0	222	109	113	222	110	0	1	0	1	23	114	17	26
439840	Lutts	Harpeth River	0	0	0	67	0	67	33	34	67	37	0	0	0	0	0	15	13	2
436904	Lynnville	Harpeth River	0	0	0	228	2	230	133	97	230	42	0	0	2	2	0	7	7	17
440952	Mars Hill	Harpeth River	0	0	0	285	0	286	152	134	286	131	0	4	0	4	0	0	59	44
437214	Minor Hill	Harpeth River	0	0	0	62	0	62	31	31	62	15	0	3	0	3	0	0	1	0
436950	Moore'sville	Harpeth River	0	0	0	69	0	69	37	32	69	20	0	0	0	0	0	0	0	0
440041	Mt. Auburn	Harpeth River	0	0	0	27	0	27	16	11	27	15	0	0	0	0	0	4	0	0
440187	Mt. Carmel	Harpeth River	0	0	0	21	0	21	13	8	21	13	0	0	0	0	0	8	0	0
441592	Mt. Hope	Harpeth River	0	0	0	99	0	99	61	38	99	45	0	0	3	3	0	43	16	21
440267	Mt. Lebanon	Harpeth River	0	0	0	39	0	39	21	18	39	23	0	0	0	0	0	0	0	4
440121	Mt. Nebo	Harpeth River	0	0	0	43	0	43	25	18	43	19	0	0	0	0	0	8	1	2
996165	Mt. Pisgah	Harpeth River	0	0	0	1	0	82	57	25	82	41	0	0	1	1	0	8	7	1
439816	Mt. Pleasant	Harpeth River	0	0	0	34	0	34	20	14	34	12	0	0	0	0	2	4	0	0
439884	Mt. Pleasant First	Harpeth River	0	0	0	337	0	337	183	154	337	88	0	0	0	0	20	20	16	5
441650	Mt. Zion	Harpeth River	0	0	0	31	0	31	19	12	31	10	0	0	0	0	0	0	0	0
441535	Nashville Korean	Harpeth River	0	0	0	2	0	363	204	159	363	380	0	4	3	7	4	50	65	60
436551	Neapolis	Harpeth River	0	0	0	64	0	64	35	29	64	22	0	0	1	1	0	0	0	0
439667	New Prospect	Harpeth River	0	0	0	199	0	199	110	89	199	79	0	0	0	0	2	0	14	11
436926	Nolensville First	Harpeth River	0	0	0	257	2	259	140	119	259	159	0	1	0	1	42	111	45	41
439907	Nunnally UMC	Harpeth River	0	0	0	96	3	99	52	47	99	27	0	0	0	0	0	22	8	2
440930	Oak Grove	Harpeth River	0	0	0	75	0	75	52	23	75	39	0	0	0	0	0	0	0	0
436948	Olivet	Harpeth River	0	0	0	156	0	156	87	69	156	60	0	0	0	0	0	17	13	12
436857	Pisgah	Harpeth River	0	0	0	95	0	95	67	28	95	59	0	1	0	1	13	15	19	2
439656	Pleasant Grove	Harpeth River	0	0	0	84	0	84	53	31	84	50	0	1	0	1	1	0	11	4
436790	Pleasant Hill	Harpeth River	0	0	0	33	0	33	20	13	33	14	0	0	0	0	0	4	5	0
437247	Pleasant Ridge	Harpeth River	0	0	0	56	0	56	32	24	56	20	0	0	0	0	0	0	12	0
439532	Porter's Chapel	Harpeth River	0	0	0	76	0	76	44	32	76	40	0	0	0	0	0	0	5	5
437327	Prospect	Harpeth River	0	0	0	101	0	101	69	32	101	30	0	0	0	0	0	0	2	2
437043	Pulaski First	Harpeth River	0	0	5	827	3	835	420	415	835	229	0	8	1	9	3	243	84	40
440234	Railroad	Harpeth River	0	0	0	32	0	32	29	3	32	7	0	0	0	0	0	0	0	0
436675	Riverside	Harpeth River	0	0	0	379	10	389	245	144	389	107	0	0	1	1	52	0	18	8
440074	Riverside	Harpeth River	0	0	0	98	0	98	53	45	98	35	0	0	0	0	0	0	0	0
441557	Robertson Chapel	Harpeth River	0	0	0	124	0	124	59	65	124	40	0	0	0	0	0	10	8	

2017 Tennessee Conference Statistics																				
GCNO#	Church	District	5c	5d	5e	5f	5g	TOTAL MEMBERSHIP ETHNICITY (5a+5b+5c+5d+5e+5f+5g = 5 = 4)	Female	Male	TOTAL MEMBERSHIP GENDER (6a+6b = 6 = 4)	Average attendance at all weekly worship services	Number of persons who worship online	Number of persons baptized this year (0-12 Years)	Number of persons baptized this year (ages 13 or older)	Total number of persons baptized this year (sum of 8a+8b)	Total Baptized Members who did not become Professing Members	Number of other constituents of the church	Number of CHILDREN CFG participants and leaders (ages 0-11)	Number of YOUTH CFG participants and leaders (ages 12-18)
440198	Shawnettee	Harpeth River	0	0	0	220	0	220	122	98	220	130	0	0	1	1	0	0	38	25
439554	Shipp's Bend	Harpeth River	0	0	0	92	0	93	49	44	93	41	0	0	0	0	2	8	0	0
437101	Spring Hill	Harpeth River	0	0	0	302	0	302	158	144	302	148	0	4	2	6	0	0	46	8
439920	St Joseph	Harpeth River	0	0	0	39	0	39	21	18	39	28	0	0	0	0	0	0	0	0
437362	St. Andrew Memorial	Harpeth River	0	0	0	179	1	180	115	65	180	76	0	0	3	3	0	20	22	5
995536	St. James	Harpeth River	0	0	0	1	0	4	2	2	4	8	0	0	0	0	0	0	0	0
995593	St. John's	Harpeth River	0	0	0	2	1	57	30	27	57	16	0	0	0	0	0	4	0	5
436664	St. Luke	Harpeth River	0	0	0	297	0	297	156	141	297	90	0	2	1	3	2	20	18	6
440006	Summertown	Harpeth River	0	0	0	55	0	55	34	21	55	20	0	0	0	0	0	0	8	90
437112	Theta	Harpeth River	0	0	0	13	0	13	11	2	13	8	0	0	0	0	0	0	3	0
437145	Thompson Station	Harpeth River	0	0	0	96	0	98	66	32	98	85	0	0	2	2	0	0	0	7
437167	Trinity	Harpeth River	0	0	0	67	1	68	44	24	68	31	0	0	0	0	0	0	3	5
437180	Trinity	Harpeth River	0	0	0	220	0	220	127	93	220	57	0	0	0	0	2	2	3	0
441570	Trinity	Harpeth River	0	0	0	57	0	57	39	18	57	30	0	0	1	1	0	8	8	4
437203	Triune	Harpeth River	0	0	0	179	0	179	103	76	179	38	0	0	0	0	0	0	2	5
441353	Warren	Harpeth River	0	0	0	43	0	43	25	18	43	19	0	0	0	0	0	4	5	7
440028	Waynesboro First	Harpeth River	0	0	0	190	0	190	124	66	190	83	400	1	0	1	0	0	10	14
437225	Wesley Chapel	Harpeth River	0	0	0	77	0	77	40	37	77	35	0	0	1	1	5	1	5	2
996553	Wesley Chapel	Harpeth River	0	0	0	0	0	34	24	10	34	9	0	0	0	0	0	2	0	0
441490	Wesley's Chapel	Harpeth River	0	0	0	81	0	81	44	37	81	38	0	0	0	0	0	26	15	1
440063	West Point	Harpeth River	0	0	0	40	0	40	22	18	40	16	0	0	0	0	0	0	0	2
437351	Westview	Harpeth River	4	0	0	427	0	431	244	187	431	114	0	2	1	3	2	25	47	10
440108	Whitten's Cross Roads	Harpeth River	0	0	0	25	0	25	15	10	25	15	0	0	0	0	0	0	0	0
396751	Whitwell	Harpeth River	0	0	0	60	0	60	32	28	60	25	0	0	0	0	0	11	6	1
440085	Williamsport	Harpeth River	0	0	0	53	0	53	36	17	53	31	0	1	0	1	1	13	1	5
435226	Antioch	Red River	0	0	0	81	0	81	49	32	81	35	0	0	0	0	0	0	8	10
435317	Asbury-Mt Carmel	Red River	0	0	0	216	0	216	116	100	216	96	0	2	2	4	32	56	40	16
435261	Ashland City UMC	Red River	0	1	0	207	0	208	121	87	208	79	0	2	0	2	25	67	9	8
442437	Barth Vernon	Red River	0	0	0	193	0	193	123	70	193	83	0	0	0	0	8	0	94	13
436367	Bascom	Red River	0	0	0	36	0	36	24	12	36	33	0	0	0	0	2	0	0	0
441488	Belle Meade	Red River	0	0	0	990	4	1,022	581	441	1,022	360	0	4	0	4	4	0	55	25
441502	Bellevue	Red River	0	0	0	388	2	416	234	182	416	187	0	7	1	8	58	0	40	13
435306	Bethel	Red River	2	1	3	78	4	95	53	42	95	45	0	2	0	2	0	0	30	3
435328	Bethlehem	Red River	0	0	0	233	0	237	128	109	237	90	0	3	2	5	4	2	13	7
996041	Bowman Chapel	Red River	0	0	0	4	2	53	32	21	53	38	0	0	0	0	0	0	4	1
996198	Braden	Red River	0	0	0	0	0	35	18	17	35	25	0	1	0	1	1	0	0	0
435294	Brewer's	Red River	0	0	0	102	0	102	63	39	102	48	0	0	0	0	0	14	4	0
435454	Bumpus Mills	Red River	0	0	0	84	1	85	48	37	85	45	0	0	0	0	0	0	0	0
437384	Burns	Red River	0	0	0	100	0	100	61	39	100	31	0	0	0	0	0	0	1	0
435886	Cedar Grove	Red River	0	0	0	54	0	54	37	17	54	18	0	0	0	0	0	0	3	5
435534	Cedar Valley	Red River	0	0	0	79	0	79	35	44	79	33	0	0	1	1	0	15	9	3
441683	Centenary	Red River	0	0	0	62	0	62	40	22	62	10	0	0	0	0	0	0	0	0
435831	Central	Red River	0	0	0	59	0	59	30	29	59	35	0	0	2	2	0	0	12	0
435215	Chapel Hill	Red River	0	0	0	38	0	38	22	16	38	14	0	0	0	0	0	0	1	0
435408	Charlotte-Fagan	Red River	1	0	1	174	7	183	100	83	183	88	2	2	3	5	21	59	29	25
996201	Clark Memorial	Red River	0	0	0	0	0	281	200	81	281	158	0	1	0	1	1	96	12	25
396170	Clarksville First	Red River	0	0	0	35	9	44	25	19	44	30	0	0	1	1	0	16	6	4
435192	Craggie Hope	Red River	1	0	0	70	0	71	45	26	71	32	0	0	0	0	0	11	7	2
435501	Cumberland City	Red River	0	0	0	111	0	111	58	53	111	45	0	0	2	2	0	0	5	14
435523	Cumberland Furnace	Red River	0	0	0	59	0	59	37	22	59	23	0	1	0	1	0	0	0	0
438481	Denton's Chapel	Red River	0	0	0	76	0	76	36	40	76	28	0	0	1	1	3	0	0	0
435545	Dickson First	Red River	0	0	0	621	3	624	331	293	624	260	0	8	0	8	28	5	60	31
996325	Dixon Memorial	Red River	0	0	0	0	0	80	42	38	80	30	0	1	1	2	0	0	5	5
435751	Ebenezer (Cla)	Red River	0	0	0	241	2	244	148	96	244	71	0	1	1	2	28	36	6	1
436208	Edgewood	Red River	0	0	0	42	0	42	18	24	42	17	0	0	0	0	0	25	10	0
439406	Eno	Red River	0	0	0	64	0	64	35	29	64	20	0	0	0	0	0	0	0	0
435603	Erin	Red River	0	0	0	181	0	181	94	87	181	85	0	4	2	6	30	35	25	6
440303	Fellowship	Red River	5	4	0	69	41	151	73	78	151	62	10	2	3	5	0	0	11	11
435421	Forest Street	Red River	0	1	0	235	1	238	136	102	238	63	0	2	0	2	0	13	10	0
435567	Fort Donelson Memorial	Red River	0	0	0	177	4	181	106	75	181	104	0	2	1	3	2	20	16	20
436163	Glenwood	Red River	0	0	0	61	0	61	41	20	61	34	0	0	0	0	2	0	4	1
996212	Gordon Memorial	Red River	0	0	0	1	0	1,319	811	508	1,319	175	0	0	0	0	0	0	32	24
438936	Greenville	Red River	0	0	1	261	0	263	140	123	263	82	0	0	0	0	59	44	22	10
435647	Greenwood	Red River	0	0	0	29	0	29	14	15	29	20	0	0	0	0	0	0	1	0
435272	Hickory Point	Red River	0	0	0	116	1	117	67	50	117	29	0	3	0	3	0	11	3	3
435443	Hilldale	Red River	3	0	0	762	7	778	434	344	778	252	0	4	5	9	43	60	109	70
441945	Hobson	Red River	1	0	0	7	0	48	28	20	48	32	0	1	0	1	0	2	0	0
435853	Hopewell	Red River	0	0	0	66	0	66	39	27	66	30	0	1	4	5	0	0	8	1
435875	Indian Mound	Red River	0	0	0	100	0	100	52	48	100	47	0	3	4	7	1	0	6	9
435693	Jackson's Chapel	Red River	0	0	0	66	0	66	39	27	66	32	0	0	0	0	0	0	7	0
435682	Jordonia	Red River	0	6	0	55	0	61	34	27	61	30	0	0	0	0	4	10	12	2
435705	Kingston Springs	Red River	0	0	0	190	0	190	103	87	190	70	0	2	1	3	18	42	11	24
436323	Leatherwood	Red River	0	0	0	40	0	40	24	16	40	22	0	0	2	2	0	0	0	0
435716	Liberty	Red River	0	0	0	39	0	39	22	17	39	18	0	0	0	0	0	0	0	0
435578	Lockhart's	Red River	0	0	0	32	0	32	20	12	32	22	0	0	0	0	0	0	4	5
436130	Long Branch	Red River	0	0	0	31	0	31	18	13	31	13	0	1	0	1	0	0	0	0
436015	Louise	Red River	0	0	0	84	0	84	41	43	84	33	0	0	0	0	12	0	5	0
435465	Madison Street	Red River	0	0	0	964	0	970	546	424	970	356	0	11	5	16	163	15	40	21
435784	Mallory	Red River	0	0	0	40	0	40	21	19	40	17	0	0	0	0	0	10	0	0
435671	Marion	Red River	0	0	0	108	0	108	47	61	108	44	0	0	0	0	0	0	8	4
435237	Martha's Chapel	Red River	0	0	0	99	0</													

2017 Tennessee Conference Statistics																				
GCNO#	Church	District	5c	5d	5e	5f	5g	TOTAL MEMBERSHIP ETHNICITY (5a+5b+5c+5d+5e+5f+5g = 5 = 4)	Female	Male	TOTAL MEMBERSHIP GENDER (6a+6b = 6 = 4)	Average attendance at all weekly worship services	Number of persons who worship online	Number of persons baptized this year (0-12 Years)	Number of persons baptized this year (ages 13 or older)	Total number of persons baptized this year (sum of 8a+8b)	Total Baptized Members who did not become Professing Members	Number of other constituents of the church	Number of CHILDREN CFG participants and leaders (ages 0-11)	Number of YOUTH CFG participants and leaders (ages 12-18)
442040	McKendree	Red River	10	2	0	421	2	545	293	252	545	331	0	4	4	8	25	60	40	7
435762	McKinnon	Red River	0	0	0	16	0	16	7	9	16	20	0	0	0	0	0	0	0	0
442107	Monroe Street	Red River	2	0	0	46	0	48	26	22	48	45	0	1	0	1	30	0	0	2
435738	Mt. Lebanon	Red River	0	0	0	119	0	119	74	45	119	37	75	0	3	3	0	5	2	4
435556	Mt. Pleasant	Red River	0	0	0	40	0	40	23	17	40	24	0	0	0	0	0	4	1	0
436037	Mt. Zion	Red River	0	0	0	170	0	171	93	78	171	73	0	0	0	0	14	130	14	8
435820	Neptune-Clifton	Red River	0	0	0	36	0	36	19	17	36	12	0	0	0	0	0	5	0	0
442211	New Bethel	Red River	0	4	0	62	0	66	43	23	66	16	0	0	0	0	0	48	0	0
435476	New Haven	Red River	0	0	0	37	1	38	24	14	38	31	0	0	0	0	0	0	5	3
435795	New Johnsonville	Red River	0	0	0	165	1	166	86	80	166	50	0	0	0	0	0	0	0	7
435842	New Providence	Red River	23	2	0	737	3	795	468	327	795	107	0	2	3	5	336	196	18	14
439873	Oak Grove	Red River	0	0	0	36	0	36	27	9	36	15	0	0	0	0	0	0	0	0
439326	Oakwood	Red River	0	0	0	103	0	103	60	43	103	23	0	2	0	2	0	1	6	4
435864	Palmyra	Red River	0	0	0	30	0	30	16	14	30	26	0	0	0	0	0	0	2	1
435614	Paul's Chapel	Red River	0	0	0	31	0	31	21	10	31	25	0	0	1	1	0	29	8	9
436243	Pegram	Red River	0	0	0	104	0	104	61	43	104	46	2	0	0	0	9	23	5	3
435773	Pisgah	Red River	0	0	0	195	0	195	111	84	195	72	0	0	1	1	0	26	21	0
435900	Pleasant View	Red River	1	0	0	422	1	424	268	156	424	106	0	1	2	3	1	64	20	30
435498	Rose Valley	Red River	0	0	0	65	0	65	30	35	65	40	0	0	0	0	0	0	7	10
436050	Rye's Chapel	Red River	0	0	0	147	0	147	80	67	147	93	0	1	0	1	1	12	15	15
436298	Sailor's Rest	Red River	0	0	0	10	0	10	7	3	10	11	0	0	0	0	0	0	0	0
435250	Salem	Red River	1	0	0	387	5	397	213	184	397	190	22	2	0	2	0	125	42	55
436004	Sango	Red River	0	0	0	476	1	477	261	216	477	230	0	1	4	5	78	339	36	55
436026	Scottsboro	Red River	0	1	0	128	0	129	72	57	129	37	0	0	1	1	1	18	3	2
436048	Simpkins	Red River	0	1	0	32	0	33	17	16	33	15	0	0	3	3	1	0	3	0
436072	Southside	Red River	0	0	0	47	0	47	30	17	47	22	0	0	0	0	0	0	0	0
435636	Spring Hill	Red River	0	0	0	93	1	95	56	39	95	53	0	0	0	0	5	22	8	2
435988	St. Bethlehem	Red River	1	2	0	180	4	194	109	85	194	96	0	0	0	0	0	20	7	23
442244	St. John's	Red River	0	0	0	180	0	196	122	74	196	35	0	1	0	1	1	0	26	11
436128	Stewart	Red River	0	0	0	36	0	36	22	14	36	10	0	0	0	0	0	0	0	0
996291	Stone Chapel	Red River	0	0	0	1	0	13	7	6	13	13	0	0	0	0	0	0	0	0
439521	Sycamore	Red River	0	0	0	13	0	13	7	6	13	9	0	0	0	0	0	0	0	0
436356	Taylor's Chapel	Red River	1	0	0	102	0	103	60	43	103	51	0	0	1	1	6	26	9	3
435135	Tenn City	Red River	0	0	0	21	0	21	15	6	21	7	0	0	0	0	0	0	3	0
436196	Tennessee Ridge	Red River	0	0	0	71	1	72	48	24	72	21	0	0	0	0	0	0	0	0
435363	Vanleer	Red River	0	0	0	2	0	2	2	0	2	4	0	0	0	0	0	0	0	0
435330	Walton's Chapel	Red River	0	0	0	196	2	198	109	89	198	87	0	0	0	0	0	50	12	4
435990	Water Valley	Red River	0	0	0	53	0	53	22	31	53	25	0	0	0	0	0	0	0	0
436141	Waverly First	Red River	0	0	0	502	2	506	271	235	506	175	55	0	0	0	45	78	25	35
436185	White Bluff	Red River	0	0	0	142	0	144	79	65	144	47	0	2	0	2	0	0	12	7
435818	Wilee's Chapel	Red River	0	0	0	85	3	90	56	34	90	35	0	0	0	0	0	18	24	14
435807	Woodlawn	Red River	0	0	1	61	0	63	36	27	63	15	0	0	0	0	0	0	0	0
435512	Wyatt's Chapel	Red River	0	0	0	146	0	146	77	69	146	48	0	0	0	0	0	0	11	6
440872	Alto	Stones River	0	0	0	24	0	24	15	9	24	22	0	0	0	0	0	0	11	0
441422	Antioch	Stones River	1	0	1	240	3	252	140	112	252	78	0	1	1	2	0	21	9	0
440600	Asbury	Stones River	0	0	0	105	0	105	59	46	105	47	0	0	0	0	0	0	18	11
437178	Aspen Hill	Stones River	0	0	0	41	0	41	23	18	41	8	0	0	0	0	0	0	0	0
437236	Beech Grove	Stones River	0	1	0	32	0	33	20	13	33	35	0	0	0	0	0	40	6	0
440325	Bell Buckle	Stones River	19	0	0	201	0	220	108	112	220	117	0	1	0	1	5	60	45	40
440347	Bell Springs	Stones River	0	0	0	148	1	149	89	60	149	67	0	1	0	1	0	39	10	6
436425	Berlin	Stones River	0	0	0	36	0	36	25	11	36	17	0	0	0	0	0	10	2	0
441001	Bethel	Stones River	0	0	0	208	2	210	119	91	210	55	0	0	1	1	9	100	63	7
441730	Bethel	Stones River	0	0	0	109	0	109	62	47	109	42	0	0	0	0	5	15	6	2
440278	Blackman	Stones River	0	1	0	458	0	459	243	216	459	217	0	2	0	2	118	0	75	35
436527	Blanche	Stones River	0	0	1	65	0	66	34	32	66	18	0	1	0	1	0	0	0	1
441205	Blankenship	Stones River	0	0	0	160	1	161	83	78	161	58	2	0	0	0	5	18	7	13
440770	Blanton's	Stones River	0	0	0	60	0	60	39	21	60	35	0	0	0	0	0	0	0	2
442016	Booneville	Stones River	0	0	0	41	0	41	26	15	41	15	0	0	0	0	0	0	5	0
440690	Brandon's Chapel	Stones River	0	0	0	52	0	52	34	18	52	17	0	0	0	0	0	0	0	0
441114	Cainsville	Stones River	0	0	0	81	0	81	51	30	81	42	0	0	0	0	0	0	5	2
996542	Caldwell	Stones River	0	0	0	2	0	36	32	4	36	6	0	0	0	0	0	0	0	0
436391	Caney Springs	Stones River	0	0	0	95	0	95	52	43	95	50	0	0	0	0	0	0	10	4
440096	Cannon	Stones River	0	0	0	86	2	88	48	40	88	35	0	0	1	1	0	15	3	2
442313	Cedar Grove	Stones River	0	0	0	156	0	156	78	78	156	73	0	4	3	7	1	0	20	11
440677	Cedar Grove (Rutherford)	Stones River	0	0	0	48	0	48	30	18	48	25	0	0	0	0	0	0	0	2
436540	Chapel Hill	Stones River	0	0	0	256	0	256	142	114	256	129	0	6	2	8	0	60	50	15
438663	Clay Hill	Stones River	0	0	0	39	0	39	24	15	39	18	0	0	0	0	0	4	3	2
436573	Coldwater	Stones River	0	0	0	131	2	133	77	56	133	51	0	4	2	6	0	0	0	0
441240	Concord	Stones River	0	0	0	53	0	53	31	22	53	23	0	0	0	0	0	58	8	1
440837	Cornerstone	Stones River	0	0	0	28	0	36	22	14	36	37	0	0	2	2	0	24	12	3
436686	Cornersville	Stones River	0	0	0	99	1	100	58	42	100	55	0	1	0	1	0	10	15	8
440405	Cowan	Stones River	0	0	0	37	0	38	20	18	38	47	0	0	0	0	0	7	0	0
440427	Dechord	Stones River	0	0	0	224	3	228	116	112	228	40	0	0	0	0	6	40	25	52
436722	Dellrose	Stones River	0	0	0	24	0	24	16	8	24	6	0	0	0	0	0	4	0	0
436744	Diana	Stones River	0	0	0	60	0	60	31	29	60	24	0	0	0	0	0	0	10	6
441012	Dunaway's Chapel	Stones River	0	0	0	28	0	28	15	13	28	18	0	0	0	0	0	1	1	0
440440	Eagleville	Stones River	0	0	0	166	0	166	93	73	166	59	0	0	0	0	6	40	20	3
996575	Elders Chapel	Stones River	0	0	0	2	5	60	45	15	60	25	0	0	0	0	0	2	5	4
996462	Emery	Stones River	0	0	0	9	0	30	27	3	30	10	0	1	1	2	0	0	10	0
440462	Estill Springs	Stones River	0	0	0	221	0	221	117	104	221	68	0	1	5	6	6	0	4	10
436414	Farmington	Stones River	0	0	0	60	0	60	31	29	6									

2017 Tennessee Conference Statistics																				
GCNO#	Church	District	5c	5d	5e	5f	5g	TOTAL MEMBERSHIP ETHNICITY (5a+5b+5c+5d+ 5e+5f+5g = 5 = 4)	6a	6b	TOTAL MEMBERSHIP GENDER (6a+6b = 6 = 4)	Average attendance at all weekly Worship services	7a	8a	8b	Total number of persons baptized this year (sum of 8a+8b)	9	10	11a	11b
442233	Farris Chapel (Rutherford)	Stones River	0	0	0	34	0	34	20	14	34	21	0	0	0	0	0	6	0	0
436802	Fayetteville First	Stones River	2	2	0	540	0	549	362	187	549	289	0	2	3	5	31	87	51	37
440757	Fellowship	Stones River	23	3	2	1,003	34	1,082	650	432	1,082	388	3	10	5	15	0	0	96	58
442118	Flat Creek	Stones River	0	0	0	105	0	105	64	41	105	46	0	0	1	1	0	14	4	6
441216	Forest Mill	Stones River	0	0	0	149	0	149	80	69	149	25	0	0	0	0	0	0	0	1
440597	Fountain Grove	Stones River	0	0	0	52	0	52	27	25	52	20	0	0	1	1	0	0	0	0
440713	Friendship	Stones River	0	0	0	39	0	39	24	15	39	26	0	0	0	0	0	20	0	4
436493	Glenn's Chapel	Stones River	2	0	0	57	0	62	32	30	62	30	2	4	9	13	0	0	11	4
440815	Goosepond	Stones River	0	0	0	47	0	47	33	14	47	25	0	0	0	0	0	0	1	1
441901	Hamilton	Stones River	11	1	0	351	39	419	247	172	419	288	0	1	0	1	45	31	34	30
436755	Harms	Stones River	0	0	0	43	0	43	41	2	43	14	0	0	0	0	0	4	2	0
441876	Harris Chapel	Stones River	0	0	0	117	0	117	76	41	117	38	0	0	0	0	0	26	4	11
441091	Haynes Chapel	Stones River	0	0	0	88	3	91	47	44	91	47	0	0	0	0	0	12	11	4
441103	Hickory Hill	Stones River	0	0	0	27	0	27	10	17	27	7	0	0	0	0	0	0	2	0
437010	Highland	Stones River	0	0	0	24	0	24	18	6	24	16	0	0	0	0	0	0	4	2
442324	Hillcrest	Stones River	11	0	0	407	1	446	262	184	446	149	0	1	0	1	33	42	31	24
440520	Hillsboro First	Stones River	0	0	0	275	0	275	152	123	275	104	0	1	1	2	11	60	15	20
440542	Huntland	Stones River	0	0	0	44	0	44	30	14	44	32	0	1	1	2	0	13	10	16
441193	Ivy Bluff	Stones River	0	0	0	90	0	90	49	41	90	45	0	1	1	2	0	17	7	7
442164	Kedron	Stones River	0	0	0	56	3	59	36	23	59	45	0	0	0	0	0	0	4	5
441171	Kelley's Chapel	Stones River	0	0	0	46	0	47	27	20	47	16	0	0	0	0	0	0	0	0
996484	Key	Stones River	0	0	0	2	3	63	34	29	63	45	0	0	0	0	0	0	8	1
441034	Lascassas	Stones River	0	0	0	95	0	95	55	40	95	48	0	0	5	5	0	0	5	6
440974	Lavergne First	Stones River	1	0	0	498	0	507	270	237	507	165	1	0	0	0	0	37	41	27
437021	Lewisburg Chapel	Stones River	0	0	0	32	5	44	30	14	44	25	0	0	1	1	1	0	6	3
436881	Lewisburg First	Stones River	0	0	0	528	0	531	276	255	531	139	0	2	0	2	2	201	65	28
996108	Lillard's Chapel	Stones River	0	0	0	0	0	40	30	10	40	20	0	0	0	0	0	2	0	0
437407	Lincoln	Stones River	0	0	0	22	0	22	17	5	22	7	0	0	0	0	0	0	4	2
440575	Lock's Memorial	Stones River	0	0	0	79	0	79	48	31	79	24	0	0	0	0	4	4	0	0
440586	Lynchburg First	Stones River	0	0	0	271	0	271	169	102	271	95	0	0	0	0	1	0	12	8
440622	Manchester First	Stones River	1	0	0	596	0	597	296	301	597	160	0	0	0	0	0	46	85	35
440850	Marble Hill	Stones River	0	0	0	35	0	35	20	15	35	17	0	0	0	0	0	8	2	0
436562	McBurg	Stones River	0	0	0	86	0	86	55	31	86	54	0	0	0	0	0	15	12	8
436983	Medium	Stones River	0	0	0	18	0	18	11	7	18	14	0	0	0	0	0	0	0	0
396773	Mercy Street	Stones River	0	0	0	0	0	0	0	0	0	80	0	0	0	0	0	0	16	2
441810	Mt. Carmel	Stones River	0	0	0	53	0	53	37	16	53	12	0	0	0	0	0	0	0	0
440358	Mt. Lebanon	Stones River	0	0	0	78	3	81	53	28	81	40	0	0	0	0	0	0	7	5
440371	Mt. Olivet	Stones River	0	0	0	93	0	93	48	45	93	34	0	0	0	0	0	5	5	5
437271	Mt. Zion	Stones River	0	0	0	0	0	0	0	0	0	1	0	0	0	0	0	0	0	0
440768	Mulberry	Stones River	0	0	0	20	0	20	11	9	20	6	0	0	0	0	0	0	0	0
440781	Murfreesboro First	Stones River	25	4	4	3,231	1	3,290	1,726	1,564	3,290	913	106	30	16	46	764	0	420	200
440826	Normandy	Stones River	0	0	0	75	0	75	47	28	75	42	0	1	1	2	3	12	4	8
442290	Old Lebanon	Stones River	0	0	0	27	0	27	11	16	27	17	0	0	0	0	0	0	0	0
440861	Pelham	Stones River	0	0	0	78	0	78	41	37	78	54	0	0	0	0	3	22	37	20
436961	Petersburg	Stones River	0	0	0	56	0	56	28	28	56	14	0	0	0	0	0	0	0	0
441898	Pleasant Grove	Stones River	0	2	0	244	1	247	139	108	247	76	0	1	3	4	0	50	35	30
442131	Pleasant Grove	Stones River	0	0	0	126	0	126	74	52	126	46	0	0	0	0	0	8	6	6
440438	Pleasant Hill	Stones River	0	0	0	50	0	50	36	14	50	24	0	0	0	0	0	0	4	2
440894	Providence	Stones River	0	0	0	60	0	60	45	15	60	28	0	0	0	0	0	0	5	8
441136	Ransom	Stones River	0	0	0	35	0	35	20	15	35	57	0	0	5	5	0	22	4	5
441273	Rays Chapel	Stones River	0	0	0	16	0	16	9	7	16	7	0	0	0	0	0	0	0	0
440928	Salem	Stones River	0	0	0	63	0	63	40	23	63	33	0	1	2	3	1	14	34	0
996278	Scott's Chapel	Stones River	0	0	0	0	0	36	28	8	36	20	0	2	0	2	0	2	5	1
440941	Shelbyville First	Stones River	0	0	0	422	3	428	247	181	428	182	0	4	1	5	10	75	8	13
442153	Shiloh	Stones River	0	2	0	129	0	131	76	55	131	84	0	0	4	4	0	6	33	8
441295	Singleton	Stones River	0	0	0	34	0	34	21	13	34	15	0	0	0	0	0	0	3	0
441158	Smith's Chapel	Stones River	0	0	0	70	2	73	42	31	73	54	0	0	3	3	3	0	8	0
440985	Smyrna First	Stones River	2	0	0	1,001	0	1,006	587	419	1,006	230	0	2	2	4	56	55	541	35
996600	St. John	Stones River	0	0	0	0	1	71	38	33	71	28	0	0	0	0	0	0	10	5
440804	St. Mark's	Stones River	0	0	0	1,980	0	1,992	1,047	945	1,992	419	0	3	2	5	130	42	274	60
440564	St. Paul	Stones River	0	0	0	151	0	151	90	61	151	60	0	0	0	0	0	0	10	5
441238	St. Paul	Stones River	0	0	0	50	0	50	32	18	50	25	0	0	0	0	0	0	7	5
996121	Stephen's Chapel	Stones River	1	0	0	4	0	32	24	8	32	12	0	0	0	0	0	0	4	4
996154	Stones River	Stones River	0	0	0	0	1	19	14	5	19	15	0	0	1	1	0	0	0	0
441023	Summitville	Stones River	0	0	0	116	0	116	69	47	116	68	0	0	9	9	0	10	11	3
441284	Trinity	Stones River	4	0	1	529	0	534	320	214	534	177	0	0	0	0	19	61	40	17
441067	Tullahoma First	Stones River	1	0	0	1,308	10	1,322	694	628	1,322	339	0	4	8	12	46	106	143	143
441912	Turkey Creek	Stones River	0	0	0	49	0	49	26	23	49	23	0	0	0	0	0	0	0	0
440906	Valley Home	Stones River	0	0	0	43	4	47	25	22	47	50	0	0	0	0	0	0	15	0
441796	Walnut Grove	Stones River	0	0	0	160	0	160	92	68	160	45	0	0	1	1	13	22</		

2017 Tennessee Conference Statistics																						
GCNO#	Church	District	Number of YOUNG ADULTS CFG participants and leaders (ages 19-30)		Total CFG (Christian Formation Group) Participants	Total enrolled in confirmation preparation classes this year	Average attendance (all ages) in Sunday and other weekly education classes	Number of participants in Vacation Bible School	Number of ongoing Sunday Church School classes offered	Ongoing small groups, support groups, or classes offered (other than SS)	Number of support groups or small groups offered for a short term only	Membership in United Methodist Men	Amount paid for projects (UMW)	Membership in United Methodist Women	Amount paid for local church and community work (UMW)	Number of UMWV teams sent from this local church	Number of persons sent out on UMWV teams from this local church	Church community ministries for outreach, justice, and mercy offered	Of Line 21, how many focus on global/regional health?			
			11c	11d																21	21a	
2017	TOTALS:		3,550	27,644	52,129	709	20,707	14,990	2,293	1,805	852	1,973	167,585	5,145	405,988	99	829	6,016	305			
438322	Alexandria	Caney Fork River	0	0	0	0	7	0	1	1	0	0	0	0	0	0	0	0	0	0		
437420	Algood	Caney Fork River	0	19	32	2	28	28	5	1	0	0	0	0	16	325	0	0	1	0		
438082	Allens Chapel	Caney Fork River	0	0	42	0	0	25	0	0	0	0	0	0	0	0	0	0	0	0		
437998	Almyra	Caney Fork River	0	6	11	0	14	0	2	1	0	0	0	0	0	0	0	0	0	0		
995786	Ballard	Caney Fork River	0	0	3	0	9	0	0	0	0	0	0	0	0	0	0	0	0	0		
440735	Bascom	Caney Fork River	0	0	0	0	0	0	0	0	0	0	0	0	0	0	0	0	0	0		
437442	Baxter	Caney Fork River	0	12	12	0	19	0	0	0	0	0	0	0	0	0	0	0	0	0		
437431	Bethany	Caney Fork River	12	0	15	0	15	0	2	0	0	0	0	0	0	0	0	0	3	0		
438071	Bethel	Caney Fork River	0	10	10	0	10	0	0	0	0	0	0	0	0	0	0	0	0	0		
437921	Bethlehem	Caney Fork River	0	0	0	0	0	0	0	0	0	0	0	0	0	0	0	0	0	0		
438184	Bon Air	Caney Fork River	0	9	9	0	9	0	1	0	0	0	0	0	0	0	0	0	0	0		
996358	Braden	Caney Fork River	0	0	0	0	6	0	1	0	0	0	0	0	0	0	0	0	0	0		
439838	Bright Hill	Caney Fork River	0	0	0	0	0	0	0	0	0	0	0	0	0	0	0	0	0	0		
437577	Brotherton	Caney Fork River	0	0	0	0	0	0	0	0	0	0	0	0	0	0	0	0	0	0		
438402	Brush Creek	Caney Fork River	1	0	6	0	0	0	0	0	0	0	0	0	0	0	0	0	1	0		
439862	Buckner's Chapel	Caney Fork River	0	0	0	0	10	0	0	0	0	0	0	0	0	0	0	0	0	0		
996052	Burton's	Caney Fork River	0	7	18	0	8	0	0	0	0	0	0	0	19	0	0	0	0	0		
437896	Byrdstown	Caney Fork River	0	20	26	0	6	0	1	1	1	0	0	0	12	350	0	0	2	0		
438424	Carthage	Caney Fork River	28	5	108	0	73	75	10	10	6	0	0	0	0	0	0	0	14	4		
438630	Cedar Point	Caney Fork River	0	0	0	0	6	0	1	0	0	0	0	0	0	0	0	0	0	0		
437486	Celina	Caney Fork River	6	22	69	0	47	0	4	4	0	0	0	0	0	0	0	0	8	0		
440360	Centertown	Caney Fork River	12	22	80	0	83	152	9	4	2	12	4,175	19	8,671	1	1	4	2			
437500	Chestnut Mound	Caney Fork River	1	44	55	0	25	16	4	1	0	0	0	0	0	0	0	0	0	0		
440746	Christ (McMinnville)	Caney Fork River	37	64	169	0	65	53	11	6	0	0	0	0	0	0	0	0	0	0		
439510	Christ Chapel	Caney Fork River	4	0	21	0	6	0	1	2	3	0	0	0	0	0	0	0	0	0		
996132	Clark	Caney Fork River	0	10	14	0	0	0	0	2	0	0	0	0	12	350	0	0	6	0		
437522	Clarkrange	Caney Fork River	13	10	40	0	15	4	3	1	1	0	0	0	10	1,200	0	0	4	0		
437681	Claysville	Caney Fork River	0	6	6	0	6	0	1	0	0	0	0	0	0	0	0	0	0	0		
438958	Clear Fork	Caney Fork River	0	9	12	0	9	0	1	1	1	0	0	0	0	0	0	0	0	0		
440382	Coalmont	Caney Fork River	0	0	8	0	0	0	0	0	0	0	0	0	0	0	0	0	0	0		
437544	Cookeville First	Caney Fork River	60	905	1,227	12	294	118	23	10	24	11	105	99	2,500	3	38	19	8			
437646	Crossville First	Caney Fork River	20	240	360	14	151	200	22	29	2	30	9,500	42	1,900	0	4	1				
437373	Cummingsville	Caney Fork River	0	3	11	0	2	0	1	1	0	0	0	0	0	0	0	0	0	1		
439372	Curry's Chapel	Caney Fork River	0	6	6	0	0	0	0	0	0	0	0	0	0	0	0	0	0	0		
996096	Dicktown	Caney Fork River	0	0	4	0	0	0	0	0	0	0	0	0	0	0	0	0	0	0		
438140	Dodson Chapel	Caney Fork River	7	18	33	7	20	0	5	2	0	0	0	0	0	0	0	0	2	0		
437715	Dorton	Caney Fork River	4	31	41	0	18	45	3	1	0	0	0	0	8	675	0	0	12	4		
437748	Dowelltown	Caney Fork River	3	39	77	0	37	64	5	4	0	0	0	0	0	0	0	0	0	0		
437761	Doyle	Caney Fork River	0	0	0	0	55	105	0	0	0	0	0	0	0	0	0	0	5	3		
437954	Elmwood	Caney Fork River	0	2	8	0	5	18	1	0	0	0	0	0	0	0	0	0	0	0		
437692	Fairfield Glade	Caney Fork River	0	390	390	0	155	0	5	17	17	80	14,899	99	10,850	2	40	6	0			
440143	Findlay	Caney Fork River	0	10	10	0	20	0	2	1	0	0	0	0	0	0	0	0	1	0		
439133	Frasier's	Caney Fork River	0	0	0	0	28	0	2	0	0	0	0	0	0	0	0	0	0	0		
438151	Friendship	Caney Fork River	7	15	46	0	17	0	3	3	0	0	0	0	0	0	0	0	0	0		
437750	Fullers	Caney Fork River	0	0	0	0	0	0	0	0	0	0	0	0	0	0	0	0	2	0		
437806	Gainesboro	Caney Fork River	1	35	51	0	31	28	4	1	10	0	0	0	13	2,134	0	0	4	0		
438708	Gordonsville	Caney Fork River	8	35	67	0	48	48	5	2	0	0	0	0	0	0	0	0	4	2		
440291	Grace	Caney Fork River	0	0	0	0	0	0	0	0	0	0	0	0	0	0	0	0	0	0		
437828	Granville	Caney Fork River	0	18	25	0	13	12	2	2	1	0	0	0	0	0	0	0	0	0		
437737	Grassy Cove	Caney Fork River	3	14	31	0	10	24	2	0	0	0	0	0	0	0	0	0	4	0		
437783	Greers Chapel	Caney Fork River	0	6	6	0	6	0	1	2	0	0	0	0	0	0	0	0	4	0		
437841	Grimsley	Caney Fork River	1	14	15	0	14	2	3	0	0	0	0	0	0	0	0	0	1	0		
438377	Hickory Grove	Caney Fork River	0	0	0	0	0	0	0	0	0	0	0	0	0	0	0	0	0	0		
439155	Hickory Valley	Caney Fork River	1	14	18	0	15	0	3	0	0	0	0	0	0	0	0	0	0	0		
439452	Hilham	Caney Fork River	0	0	0	0	20	0	2	2	0	0	0	0	0	0	0	0	0	0		
437668	Homestead	Caney Fork River	4	53	101	0	26	85	7	5	2	0	0	0	0	0	0	0	1	0		
439918	Jacob's Pillar	Caney Fork River	0	0	0	0	0	0	0	0	0	0	0	0	0	0	0	0	0	0		
437863	Jamestown	Caney Fork River	6	35	64	0	30	60	5	4	0	0	0	0	6	7,476	0	0	4	0		
439953	Keltonburg	Caney Fork River	8	23	40	0	26	0	3	0	0	0	0	0	0	0	0	0	2	0		
996438	Kynett	Caney Fork River	0	11	11	0	7	0	0	0	0	0	0	0	0	0	0	0	2	0		
438674	Lancaster	Caney Fork River	0	0	0	0	0	0	0	0	0	0	0	0	0	0	0	0	2	0		
438925	Liberty	Caney Fork River	0	13	25	0	12	34	3	4	0	0	0	0	0	0	0	0	1	0		
437908	Livingston	Caney Fork River	25	125	300	0	25	0	9	17	2	0	0	0	0	0	0	0	2	0		
437943	Maggart	Caney Fork River	5	15	33	0	32	32	2	0	0	0	0	0	0	0	0	0	0	0		
438286	Martin's	Caney Fork River	3	8	25	0	8	22	2	2	0	0	0	0	0	0	0	0	1	0		
437726	McDonald's Chapel	Caney Fork River	0	9	9	0	6	0	1	1	0	0	0	0	0	0	0	0	0	0		
437453	McFerrin	Caney Fork River	0	0	0	0	0	0	0	0	0	0	0	0	0	0	0	0	0	0		
440666	McMinnville First	Caney Fork River	0	150	182	8	83	60	13	12	10	0	0	0	65	2,450	3	18	13	4		
437965	Monterey	Caney Fork River	0	20	50	0	20	0	3	3	0	0	0	0</								

2017 Tennessee Conference Statistics			Number of YOUNG ADULTS CFG Participants and leaders (ages 19-30)		Number of OTHER ADULT CFG Participants and leaders (ages 31+)		Total CFG (Christian Formation Group) Participants		Total enrolled in confirmation preparation classes this year		Average attendance (all ages) in Sunday and other weekly education classes		Number of participants in Vacation Bible School		Number of ongoing Sunday Church School Classes offered		Ongoing small groups, support groups, or classes offered (other than SS)		Number of support groups or small groups offered for a short term only		Membership in United Methodist Men		Amount paid for projects (UMW)		Membership in United Methodist Women		Amount paid for local church and community work (UMW)		Number of UWMIM teams sent from this local church		Number of persons sent out on UWMIM teams from this local church		Church community ministries for outreach, justice, and mercy offered		Of Line 21, how many focus on global/regional health?	
GCNO#	Church	District	11c	11d	11 (11a-d)	12	13	14	15	16	17	18a	18b	19a	19b	20a	20b	21	21a																	
438093	New Short Mt	Caney Fork River	0	26	35	0	35	22	35	2	0	0	0	8	498	2	1	4	1																	
441956	New Union	Caney Fork River	0	0	49	0	35	0	3	4	0	0	0	12	0	0	0	0	0																	
439612	Okolona	Caney Fork River	5	27	45	0	25	0	2	2	0	0	0	0	0	0	0	0	0																	
440848	Palmer	Caney Fork River	0	0	0	0	0	0	0	0	0	0	0	0	0	0	0	0	0																	
438014	Peeled Chestnut	Caney Fork River	0	5	8	0	8	0	0	0	0	0	0	0	0	0	0	0	0																	
996267	Phillips Chapel (Liberty)	Caney Fork River	0	0	0	0	0	0	0	0	0	0	0	0	0	0	0	0	0																	
437772	Pisgah	Caney Fork River	3	9	12	0	10	0	1	0	0	0	0	0	0	0	0	0	0																	
438220	Pleasant Grove	Caney Fork River	17	40	77	0	77	35	5	3	0	0	0	0	0	0	0	0	0																	
437635	Pomona	Caney Fork River	6	50	98	0	39	80	4	5	1	0	0	0	0	0	0	9	0																	
437817	Red Hill	Caney Fork River	1	10	13	0	13	35	2	2	0	0	0	0	0	0	0	5	0																	
437910	Roanoke	Caney Fork River	18	30	80	0	70	30	4	4	0	0	0	20	0	0	0	3	0																	
438025	Shady Grove	Caney Fork River	0	4	5	0	10	0	0	1	0	0	0	0	0	0	0	0	0																	
439394	Shiloh	Caney Fork River	0	14	14	0	0	0	0	0	0	0	0	0	0	0	0	0	0																	
440314	Shiloh	Caney Fork River	0	12	12	0	12	0	1	0	0	0	0	0	0	0	0	0	0																	
438264	Shipley	Caney Fork River	0	10	10	0	10	0	1	0	0	0	0	0	0	1	2	4	0																	
438047	Short Mountain	Caney Fork River	0	0	10	0	19	0	2	0	0	0	0	0	0	0	0	0	0																	
438435	Smith Memorial	Caney Fork River	0	0	0	0	0	0	0	0	0	0	0	0	0	0	0	0	0																	
438060	Smithville	Caney Fork River	0	58	82	0	52	0	10	2	0	12	1,891	20	7,300	0	0	0	0																	
440110	Snow Hill	Caney Fork River	0	0	0	0	0	0	0	0	0	0	0	0	0	0	0	0	0																	
438105	Sparta First	Caney Fork River	0	20	35	7	46	20	5	1	1	0	0	36	2,400	0	0	1	0																	
440165	Spring Chapel	Caney Fork River	0	28	42	0	28	40	5	1	0	0	0	0	0	0	0	2	0																	
439086	Statesville	Caney Fork River	0	7	7	0	7	0	1	0	1	0	0	0	0	0	0	1	0																	
437602	Summerfield	Caney Fork River	0	0	0	0	8	0	1	0	0	0	0	0	0	0	0	0	0																	
437613	Tollett's	Caney Fork River	0	0	0	0	16	0	0	1	0	0	0	0	0	0	0	0	0																	
441045	Tracy City	Caney Fork River	43	213	647	15	75	175	8	7	11	20	0	38	1,361	0	0	6	0																	
437830	Travisville	Caney Fork River	0	0	3	0	15	35	2	2	0	0	0	0	0	0	0	5	0																	
438457	Wartrace	Caney Fork River	0	0	0	0	0	0	0	0	0	0	0	0	0	0	0	0	0																	
438138	Webbs Chapel	Caney Fork River	1	8	9	0	6	0	1	1	2	0	0	0	0	0	0	2	0																	
438058	Wesley Chapel	Caney Fork River	0	0	0	0	0	0	0	0	0	0	0	0	0	0	0	0	0																	
437852	Wolf River	Caney Fork River	0	10	13	0	13	35	2	2	0	0	0	0	0	0	0	5	0																	
437670	Woodlawn	Caney Fork River	0	0	0	0	12	0	0	0	0	0	0	0	0	0	0	0	0																	
996187	Wrights	Caney Fork River	0	10	14	0	14	43	1	2	0	0	0	2	0	0	0	0	0																	
439771	Zion Hill	Caney Fork River	0	25	35	5	25	12	3	29	0	20	170	0	1,000	0	0	0	0																	
435204	Adams	Cumberland River	20	25	87	0	60	110	9	2	0	0	0	17	0	0	0	7	0																	
442084	Aldersgate	Cumberland River	0	24	20	0	24	0	2	1	0	0	0	0	0	0	0	2	0																	
441386	Andrew Price	Cumberland River	1	102	128	3	133	85	6	8	4	12	645	13	250	0	0	9	5																	
441444	Arlington	Cumberland River	4	18	33	0	15	0	4	2	4	0	0	14	955	0	1	10	0																	
996314	Bank's Chapel	Cumberland River	0	10	11	0	8	0	1	1	0	0	0	0	0	0	0	4	0																	
438366	Beech Grove (Davidson)	Cumberland River	3	11	14	0	4	0	1	1	3	0	0	3	0	0	0	0	0																	
438732	Beech Grove (Trousdale)	Cumberland River	0	0	0	0	8	0	0	0	0	0	0	0	0	0	0	0	0																	
441763	Bellshire	Cumberland River	0	19	26	0	16	0	2	1	0	0	0	10	0	0	0	2	1																	
441524	Belmont	Cumberland River	155	770	1,525	0	310	180	27	68	16	0	0	71	3,240	1	13	14	1																	
438468	Bethlehem	Cumberland River	0	25	42	0	27	0	4	1	0	0	0	0	0	0	0	4	0																	
438388	Bethpage	Cumberland River	6	43	69	2	41	82	4	3	3	0	0	0	0	0	0	3	0																	
996518	Bigbee Chapel	Cumberland River	0	0	10	0	0	0	0	0	0	0	0	0	0	0	0	0	0																	
441568	Blakemore	Cumberland River	10	69	104	0	36	54	7	12	2	0	0	0	0	0	0	10	1																	
996017	Brooks Memorial	Cumberland River	0	0	16	0	10	0	3	1	0	7	0	15	0	0	0	0	0																	
438470	Cairo	Cumberland River	0	13	13	0	13	0	1	0	1	0	0	0	0	0	0	3	0																	
441648	Calvary	Cumberland River	8	353	572	42	159	156	21	7	11	0	0	20	0	4	82	0	0																	
438834	Campground	Cumberland River	0	0	0	0	9	0	2	0	0	0	0	4	0	0	0	0	0																	
438971	Cedar Grove	Cumberland River	0	0	0	0	0	0	0	0	0	0	1,725	0	0	0	0	0	0																	
435385	Cedar Hill	Cumberland River	0	11	11	0	11	0	1	0	0	0	0	0	0	0	0	0	0																	
438812	Chapel Hill	Cumberland River	0	9	11	0	10	0	2	0	0	0	0	0	0	0	0	0	0																	
441706	City Road Chapel	Cumberland River	0	90	98	0	58	90	6	3	3	25	0	0	0	0	0	10	0																	
438685	Connell Memorial	Cumberland River	27	180	273	0	136	125	15	9	2	15	550	30	10,130	0	0	11	1																	
439337	Cook's	Cumberland River	0	100	154	22	80	50	10	4	0	20	1,290	16	50	0	0	5	0																	
441717	Crivewood	Cumberland River	10	147	243	11	118	96	14	3	12	35	925	63	2,269	0	0	9	1																	
438446	Cross Plains	Cumberland River	0	35	52	0	25	20	3	3	0	0	0	0	0	0	0	5	0																	
996393	Cross Roads	Cumberland River	0	0	0	0	10	0	1	0	0	0	0	0	0	0	0	0	0																	
441741	Dalewood	Cumberland River	0	3	12	0	28	5	6	1	0	0	0	0	0	0	0	1	1																	
441785	Dodson Chapel	Cumberland River	1	6	11	0	8	0	2	0	0	0	0	8	2,500	0	0	2	0																	
441808	Donelson Heights	Cumberland River	6	130	177	0	45	34	8	11	4	0	0	12	5,590	0	0	9	1																	
438297	Douglass Chapel	Cumberland River	0	0	0	0	0	0	0	0	0	12	0	10	0	0	0	3	0																	
996028	Dowell	Cumberland River	0	0	0	0	12	57	2	0	0	12	0	10	0	0	0	3	0																	
441821	East End	Cumberland River	85	55	253	8	52	50	4	9	3	0	0	0	0	0	1	14	4																	
441455	Edgehill	Cumberland River	35	228	358	0	40	0	3	13	5	0	0	85	1,800	0	0	4	0																	
438526	Fairfield	Cumberland River	4	9	26	0	16	0	3	1	1	0	0	0	0	0	0	0	0																	
439304	Forest Grove	Cumberland River	0	1	8	10	10	27	1	1	0	0	0	0	1,200	0	0	2	0																	
438561	Gallatin First	Cumberland River	35	317	632	5	193	160	15	8	13	25	5,000	11	225	1	19	12	1																	
438628	Gideon	Cumberland River	0	12	22	0	7	5	1	1	0	0	0	0	3,078	0	0	0	0																	
438641	Gladeville	Cumberland River	25	150	249	6	83	104	12	11	2	20	4,631	12	2,100	0	0	0	0																	
441865	Glenciff	Cumberland River	2	15	17	0	6	0	1	0	0	0	0	0	0	0	0	1	0																	
441887	Glendale	Cumberland River	16	20	47	0	37	0	2	3																										



2017 Tennessee Conference Statistics																								
GCNO#	Church	District	Number of YOUNG ADULTS CFG participants and leaders (ages 19-30)		Number of OTHER ADULT CFG participants and leaders (ages 31+)		Total CFG (Christian Formation Group) Participants	Total enrolled in confirmation preparation classes this year	Average attendance (all ages) in Sunday and other weekly education classes	Number of participants in Vacation Bible School	Number of ongoing Sunday Church School classes offered	Ongoing small groups, support groups, or classes offered (other than SS)	Number of support groups or small groups offered for a short term only	Membership in United Methodist Men	Amount paid for projects (UWM)	Membership in United Methodist Women	Amount paid for local church and community work (UW)	Number of UWM teams sent from this local church	Number of persons sent out on UWM teams from this local church	Church community ministries for outreach, justice, and mercy offered	Of Lines 21, how many focus on global/regional health?			
11c	11d	11 (11a-d)	12	13	14	15	16	17	18a	18b	19a	19b	20a	20b	21	21a								
435168	Home Church Nashville	Cumberland River	40	24	92	0	0	0	0	6	3	0	0	0	0	0	0	0	0	0	0			
995742	Hopewell	Cumberland River	0	0	0	0	0	9	0	1	0	0	0	0	0	0	0	0	0	0	0			
996223	John Wesley	Cumberland River	40	20	153	0	54	140	7	7	4	38	3,250	65	2,073	0	0	0	5	1	0			
996074	Key	Cumberland River	0	0	0	0	0	0	0	0	0	0	0	0	0	0	0	0	0	0	0			
996063	Key-Stewart	Cumberland River	0	0	35	0	20	80	6	3	0	25	0	20	0	20	0	2	3	2	0			
438845	Lafayette	Cumberland River	7	37	69	10	35	40	6	2	3	0	0	0	0	10	698	0	0	2	0			
438583	Lambuth Memorial	Cumberland River	0	0	10	0	25	0	2	10	10	0	0	0	0	10	400	0	0	6	0			
438903	Lebanon First	Cumberland River	21	326	673	11	224	230	23	8	4	40	4,569	33	1,250	0	2	5	0	0	0			
439235	Leeville	Cumberland River	0	20	20	0	18	0	3	0	0	6	2,900	10	1,000	0	0	0	0	0	0			
439053	Liberty	Cumberland River	0	6	9	0	9	0	2	0	0	9	0	18	0	3	0	5	1	0	0			
439350	Lutons	Cumberland River	0	8	8	0	8	0	1	1	1	0	0	0	0	0	0	0	2	0	0			
439315	Martin's Chapel	Cumberland River	0	0	7	0	20	12	3	2	0	0	0	0	0	0	0	0	0	3	0			
442062	Matthews Memorial	Cumberland River	15	35	68	0	35	80	4	1	3	5	100	27	6,980	1	7	9	1	0	0			
439042	McKendree Memorial	Cumberland River	0	70	106	0	61	0	7	4	2	30	2,500	41	1,000	0	0	8	1	0	0			
438550	Mt. Olive	Cumberland River	0	12	12	0	8	0	0	0	0	0	0	0	0	0	0	0	0	0	0			
438982	Mt. Pleasant	Cumberland River	0	14	14	0	14	0	1	0	0	0	0	0	0	6	0	0	2	0	0			
438311	Mt. Vernon	Cumberland River	0	9	9	0	9	18	0	1	0	0	0	0	0	0	0	0	0	0	0			
435897	Mt. Zion (Springfield)	Cumberland River	12	0	17	0	15	0	2	1	0	0	0	0	0	0	0	0	0	0	0			
442120	Nancy Webb Kelly	Cumberland River	3	8	32	0	18	0	3	1	0	0	0	0	0	0	0	0	2	1	0			
435911	New Chapel	Cumberland River	40	21	66	0	45	0	3	1	2	0	0	25	10,000	0	0	0	0	0	0			
442186	Old Hickory	Cumberland River	4	32	42	0	20	0	3	2	0	0	0	0	26	300	0	0	7	0	0			
438960	Owens Chapel	Cumberland River	6	20	57	0	20	31	4	3	1	0	0	17	0	0	0	0	0	0	0			
436061	Palestine	Cumberland River	0	14	14	0	0	0	0	0	1	0	0	0	0	0	0	0	1	0	0			
996234	Patterson Memorial	Cumberland River	0	40	72	0	26	75	1	4	0	23	4,472	38	2,500	0	0	5	1	0	0			
996531	Payne Chapel	Cumberland River	0	0	0	0	0	0	0	0	0	0	0	0	0	0	0	0	0	0	0			
442200	Pennington	Cumberland River	4	81	110	0	39	70	6	2	0	8	0	0	0	0	0	0	4	0	0			
996085	Pickett-Rucker	Cumberland River	21	24	93	0	40	90	4	4	0	0	0	25	0	0	0	0	0	0	0			
439007	Pleasant Grove	Cumberland River	0	0	0	0	0	0	0	0	0	0	0	0	5	0	0	0	2	0	0			
439270	Pleasant Grove	Cumberland River	0	14	18	0	10	0	2	1	0	0	0	0	0	0	0	0	3	0	0			
435933	Port Royal	Cumberland River	0	15	15	0	12	0	1	1	0	0	0	0	0	0	0	0	0	0	0			
435396	Porter's Chapel	Cumberland River	0	0	0	0	0	0	0	0	0	0	0	0	0	0	0	0	0	0	0			
442346	Primera Iglesia	Cumberland River	7	16	42	0	14	0	3	3	0	0	0	0	0	0	0	0	2	1	0			
435740	Providence (Cumberland)	Cumberland River	50	775	1,993	20	203	387	24	60	20	0	0	0	0	0	0	0	22	9	0			
438515	Rehoboth	Cumberland River	12	229	277	6	81	51	11	5	4	0	0	0	0	0	0	0	0	0	0			
442222	Ruth Ensor Memorial	Cumberland River	0	19	19	0	8	0	1	2	2	5	0	7	107	0	0	3	0	0	0			
438891	Sadlers	Cumberland River	0	6	6	0	10	7	1	0	0	3	1,361	4	274	0	0	0	0	0	0			
439075	Salem	Cumberland River	0	0	0	0	0	0	0	0	0	0	0	0	0	0	0	0	2	0	0			
437340	Saundersville	Cumberland River	0	11	18	0	11	0	2	1	0	0	0	0	0	0	0	0	0	0	0			
996336	Seay Chapel	Cumberland River	0	0	0	0	10	20	1	0	0	0	0	0	0	0	0	0	0	0	0			
996245	Seay Hubbard	Cumberland River	0	32	53	0	43	0	4	1	0	16	500	15	1,800	0	0	0	0	0	0			
439064	Slater's	Cumberland River	0	5	5	0	6	0	2	1	0	0	0	0	4	0	0	0	0	0	0			
438914	Smith's Chapel (Cumb)	Cumberland River	0	0	1	0	10	0	2	0	0	0	0	0	14	1,976	3	20	8	0	0			
442302	South End	Cumberland River	4	55	91	0	43	56	6	6	0	12	273	15	3,890	0	0	11	4	0	0			
436083	Springfield First	Cumberland River	30	340	572	17	220	110	21	31	7	0	0	85	1,992	1	15	2	0	0	0			
996303	St. John	Cumberland River	0	4	4	0	4	0	1	2	0	0	0	0	0	0	0	0	0	0	0			
442368	Trinity	Cumberland River	0	8	10	0	10	40	2	0	0	0	0	0	0	0	0	0	0	0	0			
438594	Tuckers	Cumberland River	0	5	7	0	1	0	1	0	0	0	0	0	0	0	0	0	0	0	0			
439144	Walkers	Cumberland River	0	30	37	0	22	30	3	1	0	8	600	10	1,600	0	0	0	0	0	0			
439166	Walnut Grove	Cumberland River	2	28	35	0	27	0	4	1	0	0	0	0	0	0	0	0	2	1	0			
435410	Wartrace	Cumberland River	0	0	0	0	10	0	2	0	0	0	0	0	0	7	0	0	0	0	0			
442448	West End	Cumberland River	151	360	866	9	249	75	28	12	9	0	0	0	0	0	0	0	0	0	0			
438993	Westland	Cumberland River	18	40	105	0	65	36	9	6	0	14	400	10	1,379	0	0	0	0	0	0			
439202	Westmoreland	Cumberland River	1	12	20	0	8	0	3	4	2	0	0	0	0	0	0	0	0	0	0			
439224	White House	Cumberland River	13	145	270	0	124	55	17	24	6	5	85	59	7,597	1	24	3	1	0	0			
438798	Willow Grove	Cumberland River	0	0	0	0	6	0	1	0	1	0	0	0	0	0	0	0	6	0	0			
442483	Woodbine	Cumberland River	0	14	15	0	40	0	3	1	0	0	0	0	0	0	0	0	0	0	0			
435955	Woodland Street	Cumberland River	0	0	0	0	8	0	1	0	0	0	0	0	0	0	1	3	0	0	0			
441375	Abrams	Harpeth River	0	0	0	0	0	16	0	0	0	0	0	0	0	0	0	0	0	0	0			
439678	Antioch	Harpeth River	8	34	77	0	55	40	10	4	0	0	0	0	0	0	0	0	11	5	0			
436403	Ardmore	Harpeth River	0	20	22	0	10	0	1	0	0	0	0	0	0	0	0	0	2	0	0			
439417	Barnhill	Harpeth River	3	26	29	0	14	0	1	1	0	0	0	0	0	0	0	0	0	0	0			
996507	Beech Grove	Harpeth River	0	2	2	0	0	0	0	0	0	0	0	3	0	0	0	0	0	0	0			
437032	Bethel	Harpeth River	0	0	7	0	7	14	1	0	0	4	0	3	0	0	0	0	0	0	0			
439760	Bethel	Harpeth River	4	26	40	0	40	100	3	1	0	0	0	0	0	0	0	0	0	0	0			
436460	Bethesda	Harpeth River	0	16	22	0	16	0	1	1	2	0	0	13	1,277	0	0	0	0	0	0			
436482	Bethlehem	Harpeth River	158	257	808	5	107	114	17	11	2	0	0	6	200	0	0	4	0	0	0			
436505	Bigbyville	Harpeth River	0	0	5	0	23	0	0	0	11	0	0	0	0	0	0	0	0	0	0			
437293	Blooming Grove	Harpeth River	0	8	8	0	8	0	1	1	0	0	0	0	0	0	0	0	0	0	0			
439441	Bon Aqua	Harpeth River	2	34	40	3	13	3	3	2	2	0	0	0	0	0	1	2	6	2	0			
441604	Brentwood	Harpeth River	108	2,179	5,273	109	1,409	912	73	128	52	0	0	124	15,302	5	101	4,596	12	0	0			
439851	Buffalo	Harpeth River	0	5	10	0	0	0	0	0	0	0	0	0	0	0	0	0	0	0	0			
437305	Bunker Hill	Harpeth River	0	0	0	0	0	0	0	0	0	0	0	0	0	0	0	0	0	0	0			
437134	Burwood	Harpeth River	0	0	0	0	0	0	0	0	0	0	0	0	0	0	0	0	0	0	0			
436994	Campbellsville	Harpeth River	0	0	0	0	13	0	3	0	0	0	0	0	0	0	0	0	0	0	0			
439428	Campground	Harpeth River	0	23	29	0	20	0	3	2	0	0	0	0	0	0	0	0	0	0	0			
437191	Cedar Grove	Harpeth River	5	18	28	0	15	5	3	0	0	0	0	9	300	0	0	0	0	0	0			
396294	Cedar Grove	Harpeth River	0	0	5	0	5	0	1	0	1	0	0	0	0	0	0	0	0	0	0			
441342	Cedar Valley	Harpeth River	0	8	8	0	8	0	0	0	0	0												



2017 Tennessee Conference Statistics																																		
GCNO#	Church	District	11c	11d	Total CFG (Christian Formation Group) Participants	12	13	14	15	16	17	18a	18b	19a	19b	20a	20b	21	21a	21b	21c													
			Number of YOUNG ADULTS CFG participants and leaders (ages 19-30)		Number of OTHER ADULT CFG participants and leaders (ages 31+)		Total enrolled in confirmation preparation classes this year		Average attendance (all ages) in Sunday and other weekly education classes		Number of participants in Vacation Bible School		Number of ongoing Sunday Church School Classes offered		Ongoing small groups, support groups, or classes offered (other than SS)		Number of support groups or small groups offered for a short term only		Membership in United Methodist Men		Amount paid for projects (UWM)		Membership in United Methodist Women		Amount paid for local church and community work (UWV)		Number of UWMIM teams sent from this local church		Number of persons sent out on UWMIM teams from this local church		Church community ministries for outreach, justice, and mercy offered		Of Line 21, how many focus on global/regional health?	
441615	Chinabee	Harpeth River	0	0	1	0	5	0	2	0	0	0	0	0	0	0	0	0	0	0	0													
439714	Choates Creek	Harpeth River	0	6	6	0	12	15	1	1	1	0	0	10	200	0	0	0	0	0	0													
441661	Christ	Harpeth River	22	285	527	12	216	89	20	27	22	0	0	0	0	0	0	0	0	0	0													
439485	Clifton	Harpeth River	0	0	0	0	15	0	2	1	0	0	0	0	0	0	0	0	0	0	0													
439680	Coleman Memorial	Harpeth River	16	60	140	0	96	48	11	4	2	24	2,793	60	3,130	0	0	0	5	0	0													
436584	College Grove	Harpeth River	0	26	32	0	18	0	3	2	0	0	0	30	2,488	0	0	0	4	0	0													
439508	Collinwood	Harpeth River	0	17	17	0	11	0	1	1	0	0	0	0	0	0	0	0	3	0	0													
436620	Columbia First	Harpeth River	26	317	538	7	275	0	21	44	23	28	2,768	53	5,610	2	31	2	2	0	0													
437156	Cowles	Harpeth River	0	7	10	0	3	0	1	1	0	0	0	0	0	0	0	0	6	0	0													
436607	Craft Memorial	Harpeth River	12	107	196	5	52	45	6	7	3	0	0	0	0	0	0	0	2	0	0													
441307	Dunn	Harpeth River	3	17	20	0	14	0	1	2	0	0	0	0	0	0	0	0	0	0	0													
439942	East End	Harpeth River	15	69	150	0	59	120	7	5	2	0	0	0	0	0	0	0	3	0	0													
439361	East Hickman	Harpeth River	0	15	20	0	9	0	2	1	1	0	0	0	0	0	0	0	4	2	0													
996256	Ebenezer UMC	Harpeth River	6	14	28	0	9	0	1	1	0	11	100	0	0	0	0	0	4	3	0													
436766	Elkton	Harpeth River	0	16	22	0	11	0	2	1	0	0	0	0	0	0	0	0	1	0	0													
440212	Enterprise Incorporated	Harpeth River	0	0	2	0	13	0	0	0	0	0	0	0	0	0	0	0	0	0	0													
436788	Epworth	Harpeth River	17	80	184	5	76	60	11	6	5	15	0	12	2,000	0	0	2	0	0	0													
439565	Ethridge	Harpeth River	0	35	35	0	36	0	5	0	0	10	0	16	0	0	0	0	0	0	0													
441433	Eureka	Harpeth River	6	20	43	0	40	80	4	1	0	0	0	13	600	0	0	0	0	0	0													
440176	Evans Chapel	Harpeth River	0	6	8	0	0	0	0	0	0	0	0	0	0	0	0	0	0	0	0													
440245	Fall River	Harpeth River	5	25	37	0	35	30	4	1	0	0	0	0	0	0	0	0	0	0	0													
442426	Forest Hills	Harpeth River	3	171	194	0	51	78	8	6	0	0	0	0	0	0	0	0	5	0	0													
436846	Franklin First	Harpeth River	100	1,390	2,337	58	1,105	452	62	64	37	30	500	102	3,000	3	23	30	3	0	0													
436447	Friendship	Harpeth River	0	0	3	0	8	0	0	0	0	0	0	0	0	0	0	0	0	0	0													
439587	Fullers Chapel	Harpeth River	0	0	0	0	3	0	0	0	0	0	0	0	0	0	0	0	0	0	0													
437123	Garrison	Harpeth River	0	0	0	0	8	0	0	0	0	0	0	0	0	0	0	0	0	0	0													
436538	Glendale	Harpeth River	0	0	0	0	0	0	0	0	0	0	0	0	0	0	0	0	0	0	0													
437076	Godwin-Chappell	Harpeth River	0	15	18	0	18	10	2	0	2	0	0	0	555	0	0	0	0	0	0													
437098	Goshen	Harpeth River	5	45	73	0	32	30	6	0	0	0	0	0	0	0	0	0	0	0	0													
439474	Graham's	Harpeth River	0	22	24	0	18	0	2	2	0	0	0	0	0	0	0	0	6	0	0													
437395	Green's Chapel	Harpeth River	0	0	0	0	0	0	0	0	0	0	0	0	0	0	0	0	0	0	0													
437338	Greenbrier	Harpeth River	0	4	4	0	4	0	1	0	0	0	0	0	0	0	0	0	0	0	0													
439576	Greenwood	Harpeth River	5	20	52	0	20	0	3	4	0	0	0	0	0	0	0	0	0	0	0													
440052	Henryville	Harpeth River	13	22	60	0	20	0	5	4	4	0	0	0	0	0	0	0	0	0	0													
440256	Highland	Harpeth River	0	0	0	0	13	0	0	0	0	0	0	0	0	0	0	0	0	0	0													
436868	Hillsboro	Harpeth River	10	65	122	0	30	72	8	4	0	0	0	0	0	0	0	0	15	5	0													
439645	Hohenwald First	Harpeth River	5	83	137	6	55	35	4	3	4	27	1,500	29	1,800	0	0	0	6	0	0													
441477	Holland Creek	Harpeth River	0	0	0	0	18	0	1	0	0	0	0	0	0	0	0	0	0	0	0													
441320	Howards	Harpeth River	0	0	5	0	5	0	2	0	0	0	0	0	0	0	0	0	0	0	0													
442005	Johnson's Chapel	Harpeth River	0	18	23	1	13	16	2	0	0	0	0	0	0	0	0	0	0	0	0													
439895	Kedron	Harpeth River	0	6	8	0	0	0	0	0	1	0	0	0	0	0	0	0	1	0	0													
439725	Lawrenceburg First	Harpeth River	8	82	113	0	58	30	10	2	0	0	0	54	2,420	0	0	0	0	0	0													
437316	Liberty	Harpeth River	1	11	20	0	10	30	2	2	0	0	0	0	0	0	0	0	2	0	0													
436892	Liberty (Brentwood)	Harpeth River	6	17	56	6	17	0	1	3	7	0	0	0	0	0	0	0	9	0	0													
439782	Linden First	Harpeth River	0	0	1	0	7	0	1	1	0	0	0	10	2,000	0	0	0	1	0	0													
439793	Little Lot	Harpeth River	0	0	0	0	0	0	0	0	0	0	0	0	0	0	0	0	0	0	0													
439805	Lobelville	Harpeth River	0	32	45	0	28	0	3	2	0	0	3,500	14	4,000	2	10	0	0	0	0													
439997	Loretto	Harpeth River	8	114	165	0	64	40	5	3	2	8	7,842	9	1,717	0	1	10	4	0	0													
439840	Lutts	Harpeth River	0	18	33	0	33	46	2	1	0	0	0	0	0	0	0	0	2	0	0													
436904	Lynnville	Harpeth River	0	23	47	0	34	50	4	2	1	0	0	8	0	2	20	4	1	0	0													
440952	Mars Hill	Harpeth River	10	107	220	0	102	93	11	4	1	0	0	0	0	0	0	0	0	0	0													
437214	Minor Hill	Harpeth River	2	9	12	0	6	0	1	0	0	0	0	1	0	0	0	0	2	0	0													
436950	Mooreville	Harpeth River	0	0	0	0	0	0	0	0	0	0	0	0	0	0	0	0	0	0	0													
440041	Mt. Auburn	Harpeth River	0	0	0	0	6	0	1	0	0	0	0	0	0	0	0	0	0	0	0													
440187	Mt. Carmel	Harpeth River	1	7	8	0	8	16	1	0	1	0	0	0	0	0	0	0	4	1	0													
441592	Mt. Hope	Harpeth River	2	20	59	0	22	41	4	2	2	0	0	0	0	0	0	0	8	0	0													
440267	Mt. Lebanon	Harpeth River	10	22	36	0	10	22	1	0	0	0	0	0	0	0	0	0	0	0	0													
440121	Mt. Nebo	Harpeth River	0	8	11	0	8	0	1	1	2	0	0	0	0	0	0	0	0	0	0													
996165	Mt. Pisgah	Harpeth River	4	18	30	0	21	19	0	2	0	20	0	30	0	0	0	0	1	1	0													
439816	Mt. Pleasant	Harpeth River	0	0	0	0	8	0	1	0	0	0	0	0	0	0	0	0	4	0	0													
439884	Mt. Pleasant First	Harpeth River	8	51	80	2	51	35	9	3	3	60	0	25	1,785	0	2	0	0	0	0													
441650	Mt. Zion	Harpeth River	0	9	9	0	10	0	0	0	0	0	0	0	0	0	0	0	0	0	0													
441535	Nashville Korean	Harpeth River	30	40	195	0	105	65	10	2	3	110	0	140	20,000	0	0	0	0	0	0													
436551	Neapolis	Harpeth River	0	14	14	0	0	0	0	1	0	0	0	0	0	0	0	0	8	0	0													
439667	New Prospect	Harpeth River	20	44	89	0	57	26	9	0	0	0	0	0	0	0	0	0	0	0	0													
436926	Nolensville First	Harpeth River	3	89	178	0	72	135	10	6	3	12	1,750	30	1,320	0	0	3	0	0	0													
439907	Nunnally UMC	Harpeth River	20	20	50	0	5	22	2	1	0	0	0	0	0	0																		

2017 Tennessee Conference Statistics																				
GCNO#	Church	District	11c	11d	11 (11a-d)	12	13	14	15	16	17	18a	18b	19a	19b	20a	20b	21	21a	21b
440198	Shawnettee	Harpeth River	38	75	176	0	100	150	12	4	0	0	0	25	261	0	0	4	2	
439554	Shipp's Bend	Harpeth River	0	0	0	0	28	0	0	0	8	0	0	0	0	0	0	0	0	0
437101	Spring Hill	Harpeth River	6	72	132	0	58	86	6	12	3	0	0	10	1,300	0	0	3	1	
439920	St Joseph	Harpeth River	0	0	0	0	0	0	0	0	0	0	0	0	0	0	0	0	0	0
437362	St. Andrew Memorial	Harpeth River	18	45	90	0	48	42	6	4	4	0	0	25	0	0	0	0	0	0
995536	St. James	Harpeth River	0	0	0	0	0	0	0	0	0	0	0	0	0	0	0	0	0	0
995593	St. John's	Harpeth River	1	0	6	0	3	0	1	0	0	0	0	0	0	0	0	1	0	0
436664	St. Luke	Harpeth River	12	60	96	0	55	25	10	9	2	0	0	0	0	0	1	2	0	0
440006	Summertown	Harpeth River	4	1	103	0	11	25	2	2	0	0	0	4	0	0	0	1	0	0
437112	Theta	Harpeth River	0	0	3	0	8	0	1	0	0	0	0	0	0	0	0	1	0	0
437145	Thompson Station	Harpeth River	0	80	87	0	33	10	6	3	0	25	2,000	33	2,500	0	0	1	1	1
437167	Trinity	Harpeth River	0	25	33	0	25	75	5	0	0	0	0	6	0	0	0	0	0	0
437180	Trinity	Harpeth River	6	10	19	0	18	0	2	3	0	0	0	30	0	0	0	1	0	0
441570	Trinity	Harpeth River	5	12	29	0	8	0	3	1	0	0	0	0	0	0	0	2	0	0
437203	Triune	Harpeth River	6	25	38	0	24	18	3	0	0	0	0	0	0	0	0	0	0	0
441353	Warren	Harpeth River	0	8	20	0	21	13	3	1	0	0	0	0	0	0	0	0	0	0
440028	Waynesboro First	Harpeth River	0	43	67	0	26	30	3	6	0	15	500	22	2,000	0	0	0	0	0
437225	Wesley Chapel	Harpeth River	1	10	18	0	5	0	1	1	2	0	0	0	0	0	0	0	0	0
996553	Wesley Chapel	Harpeth River	0	3	3	0	0	0	0	0	1	0	0	0	0	0	0	3	0	0
441490	Wesley's Chapel	Harpeth River	0	16	32	0	21	20	4	4	0	0	0	0	0	0	0	8	2	0
440063	West Point	Harpeth River	0	7	9	0	5	0	1	1	1	0	0	0	0	0	0	0	0	0
437351	Westview	Harpeth River	15	51	123	0	52	63	9	5	2	0	0	26	1,525	0	3	9	1	0
440108	Whitten's Cross Roads	Harpeth River	0	20	20	0	15	0	0	0	0	0	0	7	950	0	0	0	0	0
396751	Whitwell	Harpeth River	1	10	18	0	14	0	2	0	0	0	0	0	0	0	0	2	0	0
440085	Williamsport	Harpeth River	2	25	33	0	18	0	2	1	2	0	0	0	0	0	1	2	0	0
435226	Antioch	Red River	7	34	59	0	13	20	6	1	2	0	0	12	675	0	0	2	0	0
435317	Asbury-Mt Carmel	Red River	42	60	158	0	55	50	8	4	1	0	0	23	1,104	0	0	5	1	0
435261	Ashland City UMC	Red River	3	45	65	3	29	56	6	5	0	0	0	21	3,262	0	0	1	0	0
442437	Barth Vernon	Red River	0	116	223	0	46	0	4	4	0	0	0	0	0	0	0	0	0	0
436367	Bascom	Red River	0	10	10	0	5	0	1	0	0	0	0	0	0	0	0	2	0	0
441488	Belle Meade	Red River	60	291	431	5	272	180	18	10	5	0	0	110	2,500	0	0	0	0	0
441502	Bellevue	Red River	4	140	197	0	105	70	9	8	3	60	3,829	26	3,303	0	0	14	0	0
435306	Bethel	Red River	8	30	71	0	14	25	2	4	0	0	0	13	450	0	0	3	0	0
435328	Bethlehem	Red River	6	27	53	4	37	64	6	2	2	11	0	20	3,115	0	0	5	0	0
996041	Bowman Chapel	Red River	4	10	19	0	18	0	3	0	0	0	0	21	0	0	0	0	0	0
996198	Braden	Red River	0	8	8	0	8	0	1	0	0	17	0	18	0	0	0	0	0	0
435294	Brewer's	Red River	4	30	38	0	38	0	3	0	0	0	0	0	0	0	0	4	2	0
435454	Bumpus Mills	Red River	0	28	28	0	19	0	2	1	0	0	0	0	0	0	0	4	0	0
437384	Burns	Red River	3	0	4	0	13	0	3	0	2	0	0	0	0	0	0	1	0	0
435886	Cedar Grove	Red River	1	11	20	0	14	0	3	0	0	0	0	0	0	0	0	2	0	0
435534	Cedar Valley	Red River	0	24	36	1	24	23	3	1	1	0	0	0	0	0	0	0	0	0
441683	Centenary	Red River	0	0	0	0	4	0	1	0	0	0	0	0	0	0	0	0	0	0
435831	Central	Red River	0	5	17	0	17	20	3	1	0	0	0	0	0	0	0	2	0	0
435215	Chapel Hill	Red River	0	16	17	0	7	0	1	0	2	0	0	0	0	0	0	2	1	0
435408	Charlotte-Fagan	Red River	8	44	106	8	57	38	6	4	1	0	0	0	0	0	0	4	1	0
996201	Clark Memorial	Red River	0	63	100	0	30	70	5	3	2	17	8,868	75	3,055	0	0	0	0	0
396170	Clarksville First	Red River	0	19	29	0	21	10	2	3	1	0	0	0	1,080	0	0	2	0	0
435192	Craggie Hope	Red River	0	0	9	0	6	21	2	0	0	0	0	0	0	0	0	0	0	0
435501	Cumberland City	Red River	10	14	43	0	28	0	2	3	1	0	0	0	0	0	0	2	0	0
435523	Cumberland Furnace	Red River	0	7	7	0	7	0	1	0	0	0	0	0	0	0	0	0	0	0
438481	Denton's Chapel	Red River	1	14	15	0	14	0	1	2	0	0	0	0	0	0	0	2	0	0
435545	Dickson First	Red River	15	45	151	0	101	140	11	10	2	16	1,200	36	1,671	1	9	4	0	0
996325	Dixon Memorial	Red River	4	0	14	0	10	50	0	0	0	18	200	15	250	0	0	7	0	0
435751	Ebenezer (Cla)	Red River	0	20	27	0	18	40	1	3	2	18	1,742	18	1,020	0	0	0	0	0
436208	Edgewood	Red River	0	7	17	0	17	0	1	1	0	0	0	0	0	0	0	0	0	0
439406	Eno	Red River	0	0	0	0	5	0	2	0	0	0	0	0	0	0	0	0	0	0
435603	Erin	Red River	15	50	96	4	45	50	6	1	0	0	0	0	0	0	0	0	0	0
440303	Fellowship	Red River	0	0	22	4	0	29	0	9	5	0	0	0	0	0	0	13	1	0
435421	Forest Street	Red River	4	24	38	0	24	10	4	3	1	9	200	20	3,544	0	0	5	2	0
435567	Fort Donelson Memorial	Red River	28	107	171	0	52	45	6	4	2	22	750	48	10,105	0	0	2	0	0
436163	Glenwood	Red River	0	1	6	0	4	0	1	1	0	0	0	0	0	0	0	1	0	0
996212	Gordon Memorial	Red River	27	65	148	12	50	0	8	9	6	25	5,000	145	2,500	2	0	0	0	0
438936	Greenville	Red River	5	63	100	7	55	41	7	5	0	0	0	14	0	0	0	0	0	0
435647	Greenwood	Red River	1	13	15	0	10	0	2	0	1	0	0	0	0	0	0	0	0	0
435272	Hickory Point	Red River	0	23	29	0	8	0	2	0	0	0	0	0	0	0	0	0	0	0
435443	Hilldale	Red River	15	170	364	8	135	81	12	8	12	20	2,113	69	2,973	1	6	5	0	0
441945	Hobson	Red River	0	15	15	0	0	0	0	2	0	0	0	0	0	0	0	2	0	0
435853	Hopewell	Red River	0	0	9	0	13	30	0	0	0	0	0	0	0	0	0	0	0	0
435875	Indian Mound	Red River	0	0	15	0	41	18	5	0	0	0	0	0	0	0	0	0	0	0
435693	Jackson's Chapel	Red River	0	14	21	0	21	0	3	0	0	0	0	0	0	0	0	0	0	0
435682	Jordonia	Red River	2	10	26	0	14	25	3	1	2	0	0	0	0	0	0	2	0	0
435705	Kingston Springs	Red River	0	25	60	5	10	0	1	3	2	20	0	23	500	0	0	3	0	0
436323	Leatherwood	Red River	0	3	3	0	7	0	2	1	0	0	0	0	0	0	0	0	0	0
435716	Liberty	Red River	0	7	7	0	7	0	0	0	0	0	0	0	0	0	0	0	0	0
435578	Lockhart's	Red River	1	11	21	0	14	6	2	1	0	0	0	0	0	5	0	2	0	0
436130	Long Branch	Red River	0	2	2	0	0	0	0	1	0	0	0	0	0	0	0	0	0	0
436015	Louise	Red River	0	0	5	0	10	8	2	0	1	0	0	0	0	0	0	0	0	0
435465	Madison Street	Red River	53	274	388	0	168	102	16	8	0	0	57	13,770	1	6	9	3	0	0
435784	Mallory	Red River	0	0	0	0	0	0	0	0	0	0	0	0	0	0	0	0	0	0
435671	Marion	Red River	8	25	45	0	30	0	5	0	0	0	0	0	0	0	0	3	0	0
435237	Martha's Chapel	Red River	0	30	37	0	24	0	5	1	2	0	0	15	1,668	0	0	6	1	0
435727	McEwen First	Red River	0	18	26	0	23	0	3	3	0	0	0	0	0	0	0	0	0	0

2017 Tennessee Conference Statistics																						
GCNO#	Church	District	11c	11d	11 (11a-d)	12	13	14	15	16	17	18a	18b	19a	19b	20a	20b	21	21a			
			Number of YOUNG ADULTS CFG participants and leaders (ages 19-30)		Number of OTHER ADULT CFG participants and leaders (ages 31+)		Total CFG (Christian Formation Group) Participants		Total enrolled in confirmation preparation classes this year	Average attendance (all ages) in Sunday and other weekly education classes	Number of participants in Vacation Bible School	Number of ongoing Sunday Church School classes offered	Ongoing small groups, support groups, or classes offered (other than SS)	Number of support groups or small groups offered for a short term only	Membership in United Methodist Men	Amount paid for projects (UWM)	Membership in United Methodist Women	Amount paid for local church and community work (UW)	Number of UWM teams sent from this local church	Number of persons sent out on UWM teams from this local church	Church community ministries for outreach, justice, and mercy offered	Of Lines 21, how many focus on global/regional health?
442040	McKendree	Red River	116	153	316	0	160	20	6	13	1	28	1,000	32	207	0	0	4	0			
435762	McKinnon	Red River	0	3	3	0	0	0	0	1	0	0	0	0	0	0	0	0	0			
442107	Monroe Street	Red River	0	15	17	0	10	8	1	1	2	0	0	0	0	0	0	0	4			
435738	Mt. Lebanon	Red River	0	16	22	0	19	18	5	1	0	0	0	0	0	0	0	7	0			
435556	Mt. Pleasant	Red River	0	15	16	0	15	0	1	1	0	0	0	0	0	2	0	1	3			
436037	Mt. Zion	Red River	8	59	89	0	24	62	3	5	1	0	0	0	0	0	0	0	7	4		
435820	Neptune-Clifton	Red River	0	5	5	0	5	0	0	1	0	0	500	0	0	0	0	0	5	0		
442211	New Bethel	Red River	0	6	6	0	4	0	0	0	0	0	0	0	0	0	0	0	4	1		
435476	New Haven	Red River	1	5	14	0	0	0	0	3	0	0	0	0	0	0	0	0	0	0		
435795	New Johnsonville	Red River	0	7	14	0	14	29	2	2	0	0	0	15	853	0	0	0	0	0		
435842	New Providence	Red River	0	129	161	5	50	72	4	5	1	0	0	40	1,880	0	0	0	0	0		
439873	Oak Grove	Red River	0	8	8	0	8	0	0	0	0	0	0	0	0	0	0	0	0	0		
439326	Oakwood	Red River	0	6	16	0	10	40	3	0	0	0	568	8	500	0	0	2	0	0		
435864	Palmyra	Red River	0	13	16	0	16	0	3	2	0	0	0	0	0	0	0	0	6	0		
435614	Paul's Chapel	Red River	5	22	44	0	18	0	3	1	0	0	0	0	0	0	0	0	1	0		
436243	Pegram	Red River	2	16	26	0	10	0	3	2	1	0	0	0	0	0	0	0	3	0		
435773	Pisgah	Red River	0	12	33	0	8	0	1	1	0	0	0	12	0	0	0	1	0	0		
435900	Pleasant View	Red River	20	150	220	0	50	65	7	5	1	0	0	18	2,735	0	0	7	2	0		
435498	Rose Valley	Red River	6	16	39	0	5	35	2	4	0	0	0	0	0	0	0	0	0	0		
436050	Rye's Chapel	Red River	10	32	69	0	35	70	5	1	0	0	0	0	0	0	0	10	2	0		
436298	Sailor's Rest	Red River	0	4	4	0	4	0	1	0	0	0	0	0	0	0	0	0	0	0		
435250	Salem	Red River	24	125	246	0	58	81	11	4	6	25	2,500	23	5,500	3	70	2	0	0		
436004	Sango	Red River	10	85	186	0	97	89	8	7	2	0	0	0	0	0	0	0	2	0		
436026	Scottsboro	Red River	0	13	18	0	10	0	2	1	0	10	0	12	0	0	0	3	1	0		
436048	Simpkins	Red River	0	15	18	0	4	0	1	1	0	0	0	0	0	0	0	1	0	0		
436072	Southside	Red River	0	8	8	0	9	0	1	1	0	0	0	0	0	0	0	0	0	0		
435636	Spring Hill	Red River	2	23	35	0	23	21	5	3	0	0	0	0	0	0	0	15	2	0		
435988	St. Bethlehem	Red River	4	134	168	0	40	15	8	7	5	8	0	44	3,720	0	1	7	7	0		
442244	St. John's	Red River	20	16	73	0	5	0	1	2	2	0	0	0	0	0	0	0	5	0		
436128	Stewart	Red River	0	1	1	0	0	0	0	1	0	0	0	0	0	0	0	0	0	0		
996291	Stone Chapel	Red River	0	0	0	0	5	0	0	0	0	0	0	0	0	0	0	0	0	0		
439521	Sycamore	Red River	0	0	0	0	0	0	0	0	0	0	0	0	0	0	0	0	0	0		
436356	Taylors Chapel	Red River	8	30	50	0	34	0	5	4	2	0	0	0	0	0	0	0	9	0		
435135	Tenn City	Red River	0	0	3	0	0	0	0	0	0	0	0	0	0	0	0	0	0	0		
436196	Tennessee Ridge	Red River	0	2	2	0	0	0	0	1	0	0	0	0	0	0	0	0	0	0		
435363	Vanleer	Red River	0	0	0	0	0	0	0	0	0	0	0	0	0	0	0	0	0	0		
435330	Walton's Chapel	Red River	10	80	106	0	48	45	8	1	2	0	0	26	1,332	0	0	6	0	0		
435990	Water Valley	Red River	0	0	0	0	13	0	0	0	0	0	0	0	0	0	0	0	5	0		
436141	Waverly First	Red River	37	104	201	0	107	40	14	9	4	34	5,300	0	0	0	0	14	3	0		
436185	White Bluff	Red River	6	16	41	0	24	0	4	1	0	0	0	0	0	0	0	6	3	0		
435818	Wilee's Chapel	Red River	5	20	63	0	27	20	3	4	0	0	0	0	0	0	0	0	0	0		
435807	Woodlawn	Red River	0	10	10	0	8	0	1	1	0	0	0	0	0	0	0	0	0	0		
435512	Wyatt's Chapel	Red River	10	36	63	0	26	35	3	3	0	0	0	0	0	0	0	0	0	0		
440872	Alto	Stones River	0	15	26	0	26	0	2	1	1	0	0	0	0	0	0	0	0	0		
441422	Antioch	Stones River	0	34	43	0	30	0	4	2	2	17	3,410	18	1,536	2	5	12	2	0		
440600	Asbury	Stones River	2	23	54	0	36	0	3	2	1	0	0	0	0	0	0	0	0	0		
437178	Aspen Hill	Stones River	1	7	8	0	5	0	1	0	0	0	0	0	0	0	0	0	0	0		
437236	Beech Grove	Stones River	0	10	16	0	17	0	2	3	0	0	0	0	0	0	0	0	0	0		
440325	Bell Buckle	Stones River	15	70	170	0	50	40	7	6	6	0	0	0	0	0	0	8	0	0		
440347	Bell Springs	Stones River	8	30	54	0	40	30	4	2	0	0	0	0	0	0	0	3	3	0		
436425	Berlin	Stones River	0	13	15	0	9	0	1	0	0	0	0	9	600	0	0	0	0	0		
441001	Bethel	Stones River	12	39	121	0	26	53	6	6	0	0	0	10	200	2	8	15	0	0		
441730	Bethel	Stones River	0	16	24	0	14	0	2	3	0	0	0	9	100	0	0	5	0	0		
440278	Blackman	Stones River	17	140	267	0	98	113	17	8	15	33	2,000	0	0	0	0	10	0	0		
436527	Blanche	Stones River	0	11	12	0	8	0	1	0	0	0	0	0	0	0	0	0	0	0		
441205	Blankenship	Stones River	2	42	64	7	31	28	4	2	2	18	2,300	15	1,500	0	0	1	0	0		
440770	Blanton's	Stones River	4	0	6	0	18	0	0	0	0	0	0	0	0	0	0	2	0	0		
442016	Booneville	Stones River	0	14	19	0	15	0	2	0	0	0	0	0	0	0	0	1	0	0		
440690	Brandon's Chapel	Stones River	0	0	0	0	0	12	0	0	0	0	0	15	0	0	0	0	0	0		
441114	Cainsville	Stones River	0	11	18	0	12	51	3	1	0	0	0	0	0	0	0	2	0	0		
996542	Caldwell	Stones River	0	0	0	0	0	0	0	0	0	0	0	0	0	0	0	0	0	0		
436391	Caney Springs	Stones River	0	20	34	0	30	14	4	1	0	0	0	5	0	0	0	0	0	0		
440096	Cannon	Stones River	0	20	25	0	10	0	2	1	0	0	0	9	150	0	0	1	0	0		
442313	Cedar Grove	Stones River	4	40	75	0	42	75	7	2	0	0	0	21	0	0	1	0	0	0		
440677	Cedar Grove (Rutherford)	Stones River	0	12	14	0	14	0	3	2	0	0	0	0	0	0	0	0	0	0		
436540	Chapel Hill	Stones River	15	50	130	8	55	140	7	5	1	12	0	30	0	0	0	3	0	0		
438663	Clay Hill	Stones River	0	7	12	0	9	0	2	2	0	0	0	0	0	0	0	0	0	0		
436573	Coldwater	Stones River	0	0	0	0	18	20	2	1	0	0	0	0	0	0	0	0	0	0		
441240	Concord	Stones River	1	10	20	0	17	0	5	1	2	0	0	0	0	0	0	0	0	0		
440837	Cornerstone	Stones River	0	10	25	3	12	0	2	2	0	0	0	0	0	0	0	0	0	0		
436686	Cornersville	Stones River	0	12	35	0	18	0	3	4	0	0	0	15	850	0	0	0	0	0		
440405	Cowan	Stones River	0	17	17	0	17	0	1	0	0	0	0	0	0	0	0	21	0	0		
440427	Decherd	Stones River	12	25	114	0	20	47	4	4	1	16	425	7	1,074	0	0	1	0	0		
436722	Dellrose	Stones River	0	4	4	0	4	0	1	0	0	0	0	0	0	0	0	0	0	0		
436744	Diana	Stones River	0	6	22	0	12	40	3	0	0	0	0	0	0	0	0	0	0	0		
441012	Dunaway's Chapel	Stones River	0	10	11	0	0	0	0	0	0	0	0	0	0	0	0	0	3	0		
440440	Eagleville	Stones River	13	25	61	0	41	72	5	1	4	0	0	0	0	0	0	0	5	1		
996575	Elders Chapel	Stones River	5	16	30	0	8	30	2	2	0	10	0	13	0	0	0	0	0	0		
996462	Emery	Stones River	0	9	19	0	4	0	1	3	0	0	0	6	0	0	0	2	1	0		
440462	Estill Springs	Stones River	35	15	64	0	40	0	8	4	3	23	0	12	0	0	0	0	0	0		
436414	Farmington	Stones River	0	6	10	0	10	0	2	2	0	0	0	14	0	0	0	0	0	0		
441752	Farris Chapel	Stones River	0	5	14	0	20	25	3	2	1	7	0</									

2017 Tennessee Conference Statistics																										
GCNO#	Church	District	11c	11d	11 (11a-d)	12	13	14	15	16	17	18a	18b	19a	19b	20a	20b	21	21a							
442233	Farris Chapel (Rutherford)	Stones River	7	0	7	0	7	6	1	0	0	5	0	8	7,500	0	0	0	0							
436802	Fayetteville First	Stones River	24	227	339	0	129	83	15	9	3	0	0	0	0	0	0	2	0							
440757	Fellowship	Stones River	20	225	399	0	169	0	35	18	0	0	0	0	0	0	0	0	0							
442118	Flat Creek	Stones River	0	15	25	0	25	42	3	0	0	0	0	8	1,402	0	0	0	0							
441216	Forest Mill	Stones River	0	21	22	0	7	0	1	3	0	0	0	0	0	0	0	0	0							
440597	Fountain Grove	Stones River	0	0	0	0	13	0	1	0	0	0	0	0	0	0	0	0	0							
440713	Friendship	Stones River	0	5	9	0	5	20	4	1	0	0	0	0	0	0	0	0	0							
436493	Glenn's Chapel	Stones River	2	1	18	2	10	0	1	0	0	6	0	4	0	0	1	0	0							
440815	Goosepond	Stones River	0	10	12	0	12	0	2	1	0	0	0	0	0	0	0	0	0							
441901	Hamilton	Stones River	6	69	139	0	139	92	7	5	0	0	0	0	0	0	0	2	0							
436755	Harms	Stones River	0	6	8	0	8	0	2	0	0	0	0	0	0	0	0	0	0							
441876	Harris Chapel	Stones River	0	19	34	0	18	0	3	2	0	0	0	0	0	0	13	0	0							
441091	Haynes Chapel	Stones River	4	18	37	0	14	0	3	1	0	0	0	0	0	0	0	0	0							
441103	Hickory Hill	Stones River	0	5	7	0	7	0	2	0	0	0	0	3	500	0	0	0	0							
437010	Highland	Stones River	0	7	13	0	8	0	1	1	0	0	0	0	0	0	0	0	0							
442324	Hillcrest	Stones River	4	53	112	0	47	60	10	11	5	30	3,316	26	1,225	0	0	27	12							
440520	Hillsboro First	Stones River	7	80	122	0	60	60	10	4	1	26	4,925	28	2,241	0	0	1	0							
440542	Huntland	Stones River	6	18	50	0	21	53	2	2	0	0	0	0	0	0	0	15	0							
441193	Ivy Bluff	Stones River	3	43	60	0	30	25	5	0	0	0	0	0	0	0	0	18	2							
442164	Kedron	Stones River	0	15	24	0	14	0	2	1	0	0	0	0	0	0	0	0	0							
441171	Kelley's Chapel	Stones River	0	0	0	0	0	0	0	0	0	0	0	0	0	0	0	0	0							
996484	Key	Stones River	4	15	28	1	12	0	2	1	0	11	3,400	15	2,484	0	0	0	0							
441034	Lascassas	Stones River	8	11	30	0	18	9	3	3	0	0	0	0	0	0	0	4	0							
440974	Lavergne First	Stones River	6	97	171	3	114	60	13	10	0	30	1,804	0	0	0	0	4	0							
437021	Lewisburg Chapel	Stones River	0	5	14	0	10	0	3	1	1	0	0	0	0	0	0	2	0							
436881	Lewisburg First	Stones River	11	125	229	5	67	40	7	10	2	0	0	52	2,500	0	0	2	0							
996108	Lillard's Chapel	Stones River	0	11	11	0	11	0	1	1	0	6	1,000	12	0	0	0	0	0							
437407	Lincoln	Stones River	1	4	11	0	6	0	0	0	0	0	0	0	0	0	0	0	0							
440575	Lock's Memorial	Stones River	0	9	9	0	6	0	1	0	0	5	0	12	226	0	0	0	105							
440586	Lynchburg First	Stones River	10	9	39	0	26	30	5	1	1	0	0	14	3,600	0	0	2	0							
440622	Manchester First	Stones River	12	132	264	0	97	118	10	4	5	0	0	45	1,827	0	0	0	0							
440850	Marble Hill	Stones River	0	9	11	0	9	0	1	0	0	0	0	0	0	0	0	2	0							
436562	McBurg	Stones River	0	23	43	0	23	0	2	1	0	0	0	0	0	0	0	2	0							
436983	Medium	Stones River	0	0	0	0	8	0	1	1	0	0	0	0	0	0	0	0	0							
396773	Mercy Street	Stones River	6	10	34	0	18	0	2	3	0	0	0	0	0	0	0	0	0							
441810	Mt. Carmel	Stones River	0	8	8	0	10	0	0	0	0	0	0	0	0	0	0	0	0							
440358	Mt. Lebanon	Stones River	0	15	27	0	27	0	3	1	1	0	0	1	200	0	0	1	0							
440371	Mt. Olivet	Stones River	0	18	28	0	15	25	2	2	2	0	0	0	0	0	0	8	0							
437271	Mt. Zion	Stones River	0	0	0	0	0	0	0	0	0	0	0	0	0	0	0	0	0							
440768	Mulberry	Stones River	0	6	6	0	4	0	1	0	0	0	0	0	0	0	0	0	0							
440781	Murfreesboro First	Stones River	35	1,630	2,285	47	652	501	30	24	39	0	0	107	12,365	0	0	0	0							
440826	Normandy	Stones River	0	36	48	0	30	0	5	1	0	0	0	0	19	1,743	0	0	3							
442290	Old Lebanon	Stones River	0	10	10	0	7	0	1	0	0	0	0	0	2	618	0	0	3							
440861	Pelham	Stones River	2	27	86	0	34	0	4	0	2	0	0	24	1,072	0	0	3	0							
436961	Petersburg	Stones River	0	0	0	0	12	0	1	1	0	0	0	0	0	0	0	0	0							
441898	Pleasant Grove	Stones River	4	50	119	0	60	35	9	5	0	12	0	15	0	0	0	11	0							
442131	Pleasant Grove	Stones River	1	26	39	0	18	3	4	0	0	8	500	8	1,402	0	0	0	0							
440438	Pleasant Hill	Stones River	0	12	18	0	15	0	3	0	0	0	0	14	0	0	0	0	0							
440894	Providence	Stones River	10	0	23	0	20	0	3	0	0	0	0	0	0	0	0	0	0							
441136	Ransom	Stones River	3	8	20	0	20	0	2	2	0	0	0	0	0	0	2	5	1							
441273	Rays Chapel	Stones River	0	0	0	0	3	0	2	0	0	0	0	0	0	0	0	0	0							
440928	Salem	Stones River	0	0	34	0	8	0	3	0	1	0	0	0	0	0	0	6	0							
996278	Scott's Chapel	Stones River	2	12	20	0	11	25	2	1	0	8	0	29	0	0	0	0	0							
440941	Shelbyville First	Stones River	8	66	95	13	66	35	7	3	3	25	3,300	50	7,000	3	16	12	0							
442153	Shiloh	Stones River	17	33	91	0	50	123	8	4	0	0	0	0	0	0	0	6	0							
441295	Singleton	Stones River	0	5	8	0	8	0	0	0	0	0	0	0	0	0	0	0	0							
441158	Smith's Chapel	Stones River	6	10	24	0	24	0	2	0	0	0	0	0	0	0	0	0	0							
440985	Smyrna First	Stones River	20	35	631	4	114	62	14	16	4	15	0	41	17,896	2	8	8	3							
996600	St. John	Stones River	1	16	32	0	11	0	1	3	0	0	0	7	250	0	0	2	0							
440804	St. Mark's	Stones River	35	832	1,201	13	301	271	27	28	35	40	3,300	59	1,500	28	168	8	0							
440564	St. Paul	Stones River	0	22	37	0	22	20	3	2	1	0	0	0	0	0	0	0	0							
441238	St. Paul	Stones River	6	10	28	0	18	40	4	0	1	0	0	0	0	0	0	0	0							
996121	Stephen's Chapel	Stones River	0	0	8	0	5	0	2	0	0	0	0	0	0	0	0	2	0							
996154	Stones River	Stones River	0	0	0	0	3	0	0	1	6	0	0	13	0	0	0	0	0							
441023	Summitville	Stones River	4	20	38	0	45	44	6	2	0	0	0	0	0	0	0	4	0							
441284	Trinity	Stones River	5	80	142	0	119	75	14	10	2	26	1,600	25	2,562	0	0	0	0							
441067	Tullahoma First	Stones River	2	362	650	6	149	105	15	26	2	7	500	120	7,300	3	26	4	0							
441912	Turkey Creek	Stones River	0	0	0	0	18	0	3	0	0	0	0	0	0	0	0	0	0							
440906	Valley Home	Stones River	0	0	15	0	7	0	1	0	0	0	0	0	0	0	0	0	0							
441796	Walnut Grove	Stones River	3	20	52	0	23	52	5	4	0	0	0	0	0	0	0	39	0							
441125	Wartrace	Stones River	0	28	32	0	12	0	2	1	1	13	1,300	15	2,300	0	0	0	0							
440336	Wesley Heights	Stones River	4	45	56	0	32	40	4	3	1	5	180	23	2,112	0	0	10	0							
441251	West End	Stones River	0	0	0	0	4	0	0	0	0	0	0	0	0	0	0	0	0							
441147	Whiteside	Stones River	0	2	2	0	0	0	0	0	0	0	0	0	0	0	0	0	0							
441160	Winchester First	Stones River	70	157	317	4	150	77	16	9	8	25	0	110	0	0	0	0	0							
441182	Woodbury	Stones River	5	28	56	0	28	32	6	3	1	0	0	45	2,017	0	0	5	2							
440451	Zion Hill	Stones River	0	0	2	0	0	0	0	0	0	0	0	0	0	0	0	0	0							

2017 Tennessee Conference Statistics													
GCNO#	Church	District	Of Line 21, how many focus on the poor/socially marginalized?										All Annual and General Conference Special Contributions
			Persons serving in mission & community ministries	Served by community ministries for outreach, justice, and mercy	Market value of church-owned buildings, vehicles and equipment	Market value of financial and other liquid assets	Debt secured by church physical assets	Other debt	APPORTIONED to the local church for all apportioned causes	PAID to TNUMC Treasurer for all apportioned causes	Apportionments	Percentage Paid	
2017	TOTALS:		1,077	24,916	468,048	852,544,503	77,853,110	48,056,622	1,694,455	13,600,655	12,512,743	92%	383,530
438322	Alexandria	Caney Fork River	0	8	28	200,000	21,390	0	0	2,736	2,736	100%	0
437420	Algood	Caney Fork River	1	5	400	2,635,600	148,302	0	0	35,000	9,841	28%	1,000
438082	Allens Chapel	Caney Fork River	0	0	60	949,025	0	0	0	13,079	13,079	100%	0
437998	Almyra	Caney Fork River	0	0	200	100,000	0	0	0	3,400	3,400	100%	0
995786	Ballard	Caney Fork River	0	0	0	85,000	10,000	0	0	1,602	1,603	100%	0
440735	Bascom	Caney Fork River	0	0	0	351,300	0	0	0	3,342	3,342	100%	0
437442	Baxter	Caney Fork River	0	0	0	102,017	0	0	0	8,618	8,618	100%	0
437431	Bethany	Caney Fork River	2	10	150	150,000	0	0	0	3,488	2,547	73%	0
438071	Bethel	Caney Fork River	0	0	0	110,000	2,500	0	0	1,772	1,772	100%	0
437921	Bethlehem	Caney Fork River	0	0	0	201,000	0	0	0	3,196	1,600	50%	0
438184	Bon Air	Caney Fork River	0	0	0	240,000	15,000	0	0	0	0	0	0
996358	Braden	Caney Fork River	0	0	0	105,000	50,000	0	0	2,094	2,094	100%	0
439838	Bright Hill	Caney Fork River	0	6	0	315,000	0	0	0	3,191	3,191	100%	0
437577	Brotherton	Caney Fork River	0	0	0	150,000	0	0	0	1,645	1,645	100%	0
438402	Brush Creek	Caney Fork River	1	0	0	53,600	0	4,130	0	0	0	0	0
439862	Buckner's Chapel	Caney Fork River	0	0	0	250,000	9,044	0	0	6,268	6,268	100%	0
996052	Burton's	Caney Fork River	0	0	40	358,000	15,000	179,504	0	6,280	1,062	17%	0
437896	Byrdstown	Caney Fork River	1	3	10	925,000	0	0	0	9,455	9,455	100%	0
438424	Carthage	Caney Fork River	12	152	3,000	2,120,000	0	105,988	0	42,867	42,867	100%	0
438630	Cedar Point	Caney Fork River	0	0	0	90,500	0	0	0	2,092	2,092	100%	0
437486	Celina	Caney Fork River	8	64	6,900	1,315,670	166,223	131,750	0	16,513	1,201	7%	130
440360	Centertown	Caney Fork River	4	16	8,400	1,650,000	42,000	425,358	0	16,270	16,270	100%	109
437500	Chestnut Mound	Caney Fork River	0	0	0	400,000	100,000	0	0	5,249	5,249	100%	100
440746	Christ (McMinnville)	Caney Fork River	0	42	350	1,300,000	3,200	0	0	30,725	30,725	100%	0
439510	Christ Chapel	Caney Fork River	0	0	0	285,000	30,000	0	0	0	0	0	0
996132	Clark	Caney Fork River	0	0	30	644,000	11,000	0	0	6,548	6,549	100%	200
437522	Clarkrange	Caney Fork River	4	10	10	250,000	80,000	0	0	7,376	7,376	100%	352
437681	Claysville	Caney Fork River	0	0	0	210,000	0	0	0	2,342	2,241	96%	0
438958	Clear Fork	Caney Fork River	0	0	38	200,000	50,000	0	0	732	732	100%	0
440382	Coalmont	Caney Fork River	0	0	0	150,000	0	0	0	2,523	2,523	100%	0
437544	Cookeville First	Caney Fork River	15	423	17,286	13,392,500	1,980,582	125,661	45,024	271,030	271,030	100%	26,790
437646	Crossville First	Caney Fork River	4	160	3,000	7,362,662	234,481	481,301	0	144,490	144,489	100%	0
437373	Cummingsville	Caney Fork River	1	3	160	245,000	8,823	0	0	1,558	326	21%	0
439372	Curry's Chapel	Caney Fork River	0	8	30	165,000	0	0	0	2,831	2,438	86%	200
996096	Dicktown	Caney Fork River	0	0	0	30,000	0	0	0	989	989	100%	0
438140	Dodson Chapel	Caney Fork River	2	10	200	288,000	0	0	0	6,632	6,632	100%	0
437715	Dorton	Caney Fork River	8	11	4,890	238,000	48,000	0	0	5,490	5,490	100%	600
437748	Dowelltown	Caney Fork River	0	0	300	657,400	106,000	0	0	6,909	5,187	75%	0
437761	Doyle	Caney Fork River	5	20	5,400	1,450,000	10,000	138,000	0	0	0	0	0
437954	Elmwood	Caney Fork River	0	0	10	135,000	120,000	0	0	3,475	1,772	51%	0
437692	Fairfield Glade	Caney Fork River	0	250	600	3,856,000	430,597	0	0	139,871	143,759	103%	4,579
440143	Findlay	Caney Fork River	0	5	50	300,000	67,500	0	0	4,532	4,532	100%	0
439133	Frasier's	Caney Fork River	0	0	0	120,000	5,000	0	0	0	0	0	0
438151	Friendship	Caney Fork River	0	2	8	2,120,000	135,760	0	0	9,415	5,001	53%	0
437750	Fullers	Caney Fork River	0	0	0	12,000	0	0	0	2,437	899	37%	0
437806	Gainesboro	Caney Fork River	4	30	615	1,000,000	20,000	0	0	17,049	11,362	67%	431
438708	Gordonsville	Caney Fork River	2	30	3,600	740,000	38,095	26,878	0	9,967	5,003	50%	0
440291	Grace	Caney Fork River	0	0	0	68,500	0	0	0	2,471	2,471	100%	0
437828	Granville	Caney Fork River	3	1	150	440,000	112,966	0	0	7,275	7,275	100%	1,200
437737	Grassy Cove	Caney Fork River	3	30	30	310,000	23,983	0	0	3,546	3,546	100%	0
437783	Greers Chapel	Caney Fork River	4	0	80	95,000	34,652	0	0	3,005	3,005	100%	0
437841	Grimley	Caney Fork River	1	14	236	190,000	0	0	0	4,944	1,999	40%	0
438377	Hickory Grove	Caney Fork River	0	0	0	200,000	0	0	0	4,552	2,861	63%	0
439155	Hickory Valley	Caney Fork River	0	0	0	265,000	0	0	0	4,142	3,506	85%	0
439452	Hilham	Caney Fork River	0	0	0	85,000	12,142	0	0	4,155	4,155	100%	0
437668	Homestead	Caney Fork River	1	80	4,890	485,900	144,831	0	1,764	28,398	28,401	100%	0
439918	Jacob's Pillar	Caney Fork River	0	0	0	60,000	10,000	0	0	1,943	1,943	100%	0
437863	Jamestown	Caney Fork River	4	30	2,000	1,450,000	0	0	5,300	27,947	27,947	100%	0
439953	Keltonburg	Caney Fork River	2	26	250	205,000	30,000	0	0	2,518	2,518	100%	0
996438	Kynett	Caney Fork River	1	0	1	264,200	20,000	0	0	4,562	4,562	100%	0
438674	Lancaster	Caney Fork River	0	0	0	260,000	14,221	0	0	3,958	3,958	100%	0
438925	Liberty	Caney Fork River	0	1	45	125,000	15,000	0	0	1,648	516	31%	0
437908	Livingston	Caney Fork River	1	10	150	1,239,000	49,367	0	0	107,465	46,266	43%	0
437943	Maggart	Caney Fork River	0	0	0	127,110	0	0	0	4,133	2,400	58%	300
438286	Martin's	Caney Fork River	0	4	15	305,000	0	0	0	6,096	1,703	28%	0
437726	McDonald's Chapel	Caney Fork River	0	0	0	221,000	2,500	0	0	3,022	1,001	33%	0
437453	McFerrin	Caney Fork River	0	6	0	152,300	9,350	0	0	1,960	1,960	100%	0
440666	McMinnville First	Caney Fork River	9	100	600	6,920,000	607,477	0	95,885	84,237	84,237	100%	14,954
437965	Monterey	Caney Fork River	2	60	325	2,047,130	0	0	0	28,291	28,293	100%	0
440724	Morrison	Caney Fork River	0	0	0	647,700	50,000	0	0	10,089	10,089	100%	0
440702	Morton Memorial	Caney Fork River	4	40	3,458	1,740,750	375,147	0	0	28,220	28,220	100%	200
440154	Mt. Carmel	Caney Fork River	2	0	45	190,000	67,500	0	0	4,666	4,666	100%	0
437885	Mt. Gilead	Caney Fork River	4	36	350	150,000	0	0	0	7,541	7,541	100%	0
438036	Mt. Gilead	Caney Fork River	1	0	0	300,000	25,000	0	0	4,704	4,704	100%	0
439827	Mt. Pisgah	Caney Fork River	0	0	0	105,000	0	0	0	3,250	3,250	100%	0
437590	Mt. Union	Caney Fork River	0	0	0	120,000	35,000	0	0	2,515	2,515	100%	0
437987	Mt. Zion	Caney Fork River	0	0	0	183,707	0	0	0	3,233	3,233	100%	0
440633	Mt. Zion	Caney Fork River	0	0	0	179,000	0	0	0	3,543	3,543	100%	0
440688	New Bybees Chapel	Caney Fork River	0	0	0	125,000	0	0	0	2,331	2,332	100%	586
438696	New Middleton	Caney Fork River	0	6	325	347,000	52,000	0	0	5,694	5,694	100%	0

2017 Tennessee Conference Statisti														Of Line 21, how many focus on ministry with the poor/socially marginalized?	Persons serving in mission & community ministries	Served by community ministries for outreach, justice, and mercy	Market value of church-owned land, buildings, vehicles and equipment	Market value of financial and other liquid assets	Debt secured by church physical assets	Other debt	APPORTIONED to the local church for all apportioned causes	PAID to TNUMC Treasurer for all apportioned causes	Apportionments Percentage Paid	All Annual and General Conference Special Contributions
GCNO#	Church	District	21b	22	23	24	25	26	27	28a	29a	%	30-36f											
438093	New Short Mt	Caney Fork River	2	12	21,840	500,000	0	0	0	5,520	5,520	100%	0											
441956	New Union	Caney Fork River	0	0	0	635,000	0	0	0	4,280	4,279	100%	0											
439612	Okolona	Caney Fork River	0	23	230	0	0	0	0	5,566	5,566	100%	429											
440848	Palmer	Caney Fork River	0	0	0	100,000	0	0	0	0	0	0	0											
438014	Peeled Chestnut	Caney Fork River	0	0	0	200,000	0	0	0	2,105	2,105	100%	0											
996267	Phillips Chapel (Liberty)	Caney Fork River	0	0	0	35,000	500	0	0	1,112	499	45%	0											
437772	Pisgah	Caney Fork River	0	0	0	150,000	0	0	0	2,209	98	4%	0											
438220	Pleasant Grove	Caney Fork River	0	18	75	725,000	50,000	0	0	11,524	5,769	50%	0											
437635	Pomona	Caney Fork River	3	0	200	2,626,000	107,945	69,500	0	30,058	30,058	100%	0											
437817	Red Hill	Caney Fork River	5	17	100	88,750	4,000	0	0	4,257	4,257	100%	0											
437910	Roanoke	Caney Fork River	3	50	90	0	0	0	0	3,149	3,149	100%	0											
438025	Shady Grove	Caney Fork River	0	0	15	100,000	0	0	0	2,334	2,334	100%	0											
439394	Shiloh	Caney Fork River	0	0	0	169,000	39,560	0	0	4,449	4,449	100%	0											
440314	Shiloh	Caney Fork River	0	0	0	269,846	0	0	0	2,571	2,571	100%	0											
438264	Shipley	Caney Fork River	3	10	10	80,000	2,092	0	0	1,716	1,716	100%	0											
438047	Short Mountain	Caney Fork River	0	0	0	100,000	10,000	0	0	4,212	4,212	100%	0											
438435	Smith Memorial	Caney Fork River	0	0	0	40,400	0	0	0	1,182	1,184	100%	0											
438060	Smithville	Caney Fork River	0	31	47	4,137,086	38,187	0	0	35,824	35,823	100%	0											
440110	Snow Hill	Caney Fork River	0	0	0	165,000	8,414	0	0	1,995	1,004	50%	0											
438105	Sparta First	Caney Fork River	0	74	8,500	2,749,000	400,000	0	0	44,744	44,946	100%	3,084											
440165	Spring Chapel	Caney Fork River	0	23	900	300,000	10,000	0	0	3,744	3,744	100%	0											
439086	Statesville	Caney Fork River	1	0	1	24,000	0	0	0	3,925	3,926	100%	0											
437602	Summerfield	Caney Fork River	0	0	0	100,000	0	0	0	568	568	100%	0											
437613	Tollett's	Caney Fork River	0	12	415	625,000	125,000	0	0	8,586	8,586	100%	0											
441045	Tracy City	Caney Fork River	6	98	212	1,827,200	11,869	0	0	25,322	25,322	100%	0											
437830	Travisville	Caney Fork River	5	22	0	158,750	12,000	0	0	2,069	1,599	77%	0											
438457	Wartrace	Caney Fork River	0	0	0	200,000	0	0	0	3,191	3,191	100%	0											
438138	Webbs Chapel	Caney Fork River	2	10	250	600,000	1,000	0	0	4,734	4,734	100%	125											
438058	Wesley Chapel	Caney Fork River	0	0	0	150,000	0	0	0	0	0	0	0											
437852	Wolf River	Caney Fork River	5	12	100	150,000	2,215	0	0	4,726	395	8%	0											
437670	Woodlawn	Caney Fork River	0	11	35	135,000	25,000	0	0	3,629	3,629	100%	0											
996187	Wrights	Caney Fork River	0	4	0	266,000	29,000	0	0	4,767	4,769	100%	0											
439771	Zion Hill	Caney Fork River	0	0	0	205,000	0	0	0	0	0	0	0											
435204	Adams	Cumberland River	7	34	10	1,200,000	270,000	0	0	19,953	19,953	100%	0											
442084	Aldersgate	Cumberland River	1	4	4	1,000,000	30,000	0	0	11,753	11,752	100%	834											
441386	Andrew Price	Cumberland River	9	83	2,449	5,315,000	374,977	0	0	60,573	4,413	7%	2,992											
441444	Arlington	Cumberland River	5	164	1,254	3,000,000	2,500,000	0	0	15,756	16,052	102%	1,555											
996314	Bank's Chapel	Cumberland River	1	15	40	348,000	0	0	5,703	11,381	6,000	53%	638											
438366	Beech Grove (Davidson)	Cumberland River	0	12	0	1,457,300	184,000	0	0	10,511	10,511	100%	0											
438732	Beech Grove (Trousdale)	Cumberland River	0	0	800	200,000	0	0	0	4,377	4,377	100%	0											
441763	Bellshire	Cumberland River	2	21	163	1,380,000	233,665	0	0	9,818	9,818	100%	285											
441524	Belmont	Cumberland River	14	500	15,880	19,042,481	834,000	2,539,200	0	250,141	250,141	100%	328											
438468	Bethlehem	Cumberland River	3	5	120	1,050,000	0	0	0	11,547	11,547	100%	0											
438388	Bethpage	Cumberland River	3	40	1,500	1,030,000	21,000	0	0	17,377	2,041	12%	0											
996518	Bigbee Chapel	Cumberland River	0	0	0	141,000	0	0	0	1,789	1,789	100%	0											
441568	Blakemore	Cumberland River	9	50	2,000	6,500,000	474,323	0	0	52,257	25,001	48%	424											
996017	Brooks Memorial	Cumberland River	0	0	0	1,000,000	0	0	0	14,635	3,382	23%	0											
438470	Cairo	Cumberland River	3	7	50	150,000	50,000	0	0	2,649	2,649	100%	0											
441648	Calvary	Cumberland River	0	662	1,260	15,011,903	1,119,787	0	0	228,987	228,987	100%	13,810											
438834	Campground	Cumberland River	0	0	0	199,990	23,000	0	0	2,965	2,965	100%	0											
438971	Cedar Grove	Cumberland River	0	0	0	85,000	15,000	0	0	792	877	111%	73											
435385	Cedar Hill	Cumberland River	0	0	0	400,000	35,000	0	0	9,724	9,724	100%	1,074											
438812	Chapel Hill	Cumberland River	0	0	0	61,000	10,000	0	0	2,568	2,568	100%	0											
441706	City Road Chapel	Cumberland River	9	80	3,000	7,091,794	114,444	150,000	0	88,154	40,964	46%	6,383											
438685	Connell Memorial	Cumberland River	4	148	505	5,900,000	0	0	0	85,358	85,358	100%	5,131											
439337	Cook's	Cumberland River	5	157	547	1,775,000	401,000	0	0	73,782	14,995	20%	0											
441717	Crievewood	Cumberland River	8	100	12,000	5,735,000	200,000	383,597	0	89,992	89,992	100%	3,470											
438446	Cross Plains	Cumberland River	5	70	700	858,493	320,468	0	0	15,905	15,911	100%	0											
996393	Cross Roads	Cumberland River	0	0	0	35,000	0	0	0	766	766	100%	0											
441741	Dalewood	Cumberland River	1	20	32	3,500,000	31,000	0	0	43,289	2,475	6%	0											
441785	Dodson Chapel	Cumberland River	2	30	30	1,862,000	0	530,000	0	16,039	16,041	100%	0											
441808	Donelson Heights	Cumberland River	5	130	625	6,000,000	1,250,000	0	0	59,019	37,616	64%	0											
438297	Douglass Chapel	Cumberland River	3	6	40	416,000	179,147	0	0	4,355	1,653	38%	0											
996028	Dowell	Cumberland River	1	20	550	470,000	0	0	0	5,820	5,820	100%	0											
441821	East End	Cumberland River	5	52	335	4,852,227	127,618	19,931	0	48,849	43,083	88%	505											
441455	Edgehill	Cumberland River	4	250	1,500	2,540,000	275,749	0	0	35,680	31,001	87%	0											
438526	Fairfield	Cumberland River	0	0	0	0	0	0	0	10,455	10,455	100%	0											
439304	Forest Grove	Cumberland River	2	3	250	510,000	61,797	0	0	11,568	11,568	100%	0											
438561	Gallatin First	Cumberland River	12	25	400	10,764,095	308,971	478,473	0	158,465	158,465	100%	8,000											
438628	Gideon	Cumberland River	0	15	511	788,000	219,591	0	0	9,044	9,044	100%	224											
438641	Gladeville	Cumberland River	0	88	649	4,327,000	150,000	0	0	54,305	54,304	100%	0											
441865	Glenciff	Cumberland River	1	20	200	1,362,000	47,945	0	0	5,834	5,601	96%	0											
441887	Glendale	Cumberland River	2	30	700	1,224,000	339,500	93,000	0	22,364	11,945	53%	0											
439246	Good Hope	Cumberland River	0	12	0	170,000	30,000	0	0	7,977	7,977	100%	0											
438606	Good Shepherd	Cumberland River	11	797	8,692	3,500,000	2,000	888,500	0	74,878	22,498	30%	0											
440484	Grace	Cumberland River	5	104	1,200	2,800,000	410,000	0	32,000	103,322	103,322	100%	0											
438721	Greenbrier	Cumberland River	0	0	0	1,316,382	34,022	0	0	33,400	33,400	100%	820											
438743	Hartsville	Cumberland River	2	20	60	1,040,000	5,000	0	0	19,094	19,093	100%	0											
438856	Haysville	Cumberland River	0	0	0	0	0	0	0	1,571	501	32%	0											
438787	Hendersonville First	Cumberland River	12	736	25,844	12,000,000	1,295,120	797,962	0	272,017	272,017	100%	1,987											
441546	Hermitage	Cumberland River	4	430	917	6,266,047	0	0	0	256,276	257,855	101%	5,249											
442335	Hickory Bend	Cumberland River	0	25	176	1,095,000	61,026	0	0	18,682	6,000	32%	0											



2017 Tennessee Conference Statisti														Of Line 21, how many focus on the poor/socially marginalized?	Persons serving in mission & community ministries	Served by community ministries for outreach, justice, and mercy	Market value of church-owned land, buildings, vehicles and equipment	Market value of financial and other liquid assets	Debt secured by church physical assets	Other debt	APPORTIONED to the local church for all apportioned causes	PAID to TNUMC Treasurer for all apportioned causes	Apportionments Percentage Paid	All Annual and General Conference Special Contributions
GCNO#	Church	District	21b	22	23	24	25	26	27	28a	29a	%	30-36f											
435168	Home Church Nashville	Cumberland River	0	50	0	0	0	0	0	0	0	0	0											
995742	Hopewell	Cumberland River	0	0	0	22,000	0	0	0	733	718	98%	0											
996223	John Wesley	Cumberland River	3	5	317	2,730,000	101,659	0	0	42,092	42,092	100%	1,774											
996074	Key	Cumberland River	0	2	0	290,000	0	26,898	0	2,896	2,896	100%	0											
996063	Key-Stewart	Cumberland River	2	15	100	2,000,000	12,000	0	79,646	22,223	22,223	100%	0											
438845	Lafayette	Cumberland River	2	8	1,000	2,970,500	990,340	0	0	25,401	25,403	100%	0											
438583	Lambuth Memorial	Cumberland River	6	0	0	2,593,900	0	0	0	29,735	29,736	100%	220											
438903	Lebanon First	Cumberland River	5	245	400	11,319,200	2,006,196	0	0	177,479	89,100	50%	15,000											
439235	Leeville	Cumberland River	0	0	804	392,000	29,500	0	0	5,519	1,650	30%	0											
439053	Liberty	Cumberland River	3	4	1,100	537,000	52,000	0	0	4,204	4,204	100%	0											
439350	Lutons	Cumberland River	0	10	45	410,000	4,000	0	0	9,715	9,715	100%	0											
439315	Martin's Chapel	Cumberland River	0	0	300	935,700	100,500	0	0	8,095	3,601	44%	0											
442062	Matthews Memorial	Cumberland River	5	25	500	1,400,000	59,665	0	0	19,794	19,794	100%	3,156											
439042	McKendree Memorial	Cumberland River	7	60	2,000	3,000,000	100,000	0	0	41,472	22,736	55%	0											
438550	Mt. Olive	Cumberland River	0	0	100	100,000	0	0	0	4,168	4,168	100%	0											
438982	Mt. Pleasant	Cumberland River	1	0	18	350,000	0	0	0	11,471	11,471	100%	0											
438311	Mt. Vernon	Cumberland River	0	0	0	492,000	75,000	0	0	3,340	3,340	100%	0											
435897	Mt. Zion (Springfield)	Cumberland River	0	0	0	340,000	1,600	0	0	3,106	2,335	75%	0											
442120	Nancy Webb Kelly	Cumberland River	2	7	7,508	774,000	25,000	0	0	0	0	0	0											
435911	New Chapel	Cumberland River	0	25	325	840,000	40,000	0	0	22,007	22,007	100%	0											
442186	Old Hickory	Cumberland River	4	20	175	2,225,000	0	0	0	32,040	19,445	61%	0											
438960	Owens Chapel	Cumberland River	0	41	432	850,000	0	0	0	10,299	10,299	100%	0											
436061	Palestine	Cumberland River	1	0	12	335,000	0	0	0	4,118	4,118	100%	0											
996234	Patterson Memorial	Cumberland River	5	40	800	1,915,200	5,000	278,336	0	21,658	21,658	100%	0											
996531	Payne Chapel	Cumberland River	0	0	0	125,000	1,000	0	0	1,327	1,327	100%	0											
442200	Pennington	Cumberland River	4	100	3,907	2,950,000	237,083	0	0	39,386	39,386	100%	0											
996085	Pickett-Rucker	Cumberland River	0	58	120	1,111,300	62,000	0	0	23,434	13,406	57%	0											
439007	Pleasant Grove	Cumberland River	2	6	75	254,000	17,882	0	0	3,393	3,394	100%	300											
439270	Pleasant Grove	Cumberland River	0	18	65	736,000	117,000	0	0	9,745	9,745	100%	0											
435933	Port Royal	Cumberland River	0	0	3	400,000	26,789	0	0	9,761	9,760	100%	0											
435396	Porter's Chapel	Cumberland River	0	0	120	50,000	15,000	0	0	1,929	1,929	100%	0											
442346	Primera Iglesia	Cumberland River	1	12	3	6,000	18,271	0	0	6,916	4,574	66%	0											
435740	Providence (Cumberland)	Cumberland River	17	1,800	20,000	7,818,347	0	3,184,016	0	89,541	100,314	112%	300											
438515	Rehoboth	Cumberland River	0	326	9,294	2,934,800	863,415	0	0	87,859	73,218	83%	0											
442222	Ruth Ensor Memorial	Cumberland River	3	17	500	350,000	22,991	0	0	7,858	7,858	100%	0											
438891	Sadlers	Cumberland River	0	0	0	245,000	1,500	0	0	3,555	302	8%	0											
439075	Salem	Cumberland River	2	6	10	125,000	13,000	0	0	2,208	5,933	269%	170											
437340	Saundersville	Cumberland River	0	0	0	480,000	0	0	0	8,502	8,502	100%	0											
996336	Seay Chapel	Cumberland River	0	0	0	40,000	0	0	0	652	959	147%	0											
996245	Seay Hubbard	Cumberland River	0	0	11	3,000,000	18,000	149,852	0	33,671	20,098	60%	968											
439064	Slater's	Cumberland River	0	0	0	350,000	0	0	0	3,416	3,416	100%	0											
438914	Smith's Chapel (Cumb)	Cumberland River	0	20	150	275,000	50,000	0	0	4,495	4,613	103%	0											
442302	South End	Cumberland River	10	74	1,696	2,273,579	420,891	0	0	29,357	29,361	100%	0											
436083	Springfield First	Cumberland River	1	275	470	12,695,300	715,131	2,354,463	0	126,971	127,087	100%	1,514											
996303	St. John	Cumberland River	0	0	0	220,000	11,500	0	0	5,856	5,856	100%	0											
442368	Trinity	Cumberland River	0	10	75	1,300,000	64,614	0	0	4,957	1,200	24%	0											
438594	Tuckers	Cumberland River	0	0	0	105,000	6,000	0	0	0	0	0	0											
439144	Walkers	Cumberland River	0	0	0	1,125,000	175,000	0	0	10,595	10,595	100%	0											
439166	Walnut Grove	Cumberland River	1	0	104	672,000	110,623	0	0	12,336	12,336	100%	0											
435410	Wartrace	Cumberland River	0	0	22	200,000	20,000	0	0	6,122	4,000	65%	0											
442448	West End	Cumberland River	0	250	250	57,075,345	11,278,967	0	73,021	407,540	407,540	100%	3,095											
438993	Westland	Cumberland River	0	14	1,530	1,275,000	40,000	0	0	36,807	36,807	100%	0											
439202	Westmoreland	Cumberland River	0	0	0	1,050,000	330,000	0	0	6,182	3,503	57%	0											
439224	White House	Cumberland River	2	175	1,900	4,796,100	900,018	0	0	75,367	75,367	100%	0											
438798	Willow Grove	Cumberland River	2	11	40	164,472	0	0	0	3,260	2,430	75%	0											
442483	Woodbine	Cumberland River	0	45	900	3,397,000	271,000	0	0	20,667	20,667	100%	715											
435955	Woodland Street	Cumberland River	0	0	0	600,000	49,920	0	0	9,224	9,224	100%	0											
441375	Abrams	Harpeth River	0	0	0	50,000	0	0	0	1,456	1,456	100%	0											
439678	Antioch	Harpeth River	11	87	3,571	1,025,000	0	0	0	11,243	11,243	100%	0											
436403	Ardmore	Harpeth River	2	10	200	1,279,000	77,513	0	0	9,316	9,316	100%	0											
439417	Barnhill	Harpeth River	0	0	0	407,000	135,000	0	0	6,527	6,527	100%	225											
996507	Beech Grove	Harpeth River	0	2	0	326,000	0	0	0	1,581	550	35%	0											
437032	Bethel	Harpeth River	0	0	8	150,000	400	0	0	87	259	298%	0											
439760	Bethel	Harpeth River	0	5	0	90,000	14,000	0	0	3,810	3,810	100%	0											
436460	Bethesda	Harpeth River	0	10	226	665,736	145,441	0	0	10,928	10,928	100%	600											
436482	Bethlehem	Harpeth River	4	297	465	7,343,915	425,316	0	7,523	122,879	122,879	100%	800											
436505	Bigbyville	Harpeth River	0	0	25	464,802	71,874	0	0	16,670	16,670	100%	0											
437293	Blooming Grove	Harpeth River	0	2	0	80,000	0	0	0	2,329	2,562	110%	0											
439441	Bon Aqua	Harpeth River	4	19	1,657	975,600	135,400	0	0	6,157	6,157	100%	0											
441604	Brentwood	Harpeth River	36	3,830	11,250	17,029,084	5,255,321	0	0	1,254,915	1,258,645	100%	20,287											
439851	Buffalo	Harpeth River	0	0	0	517,000	84,000	0	0	2,203	2,203	100%	0											
437305	Bunker Hill	Harpeth River	0	0	0	75,000	0	0	0	18	75	417%	0											
437134	Burwood	Harpeth River	0	0	0	225,000	55,000	0	0	0	0	0	0											
436994	Campbellsville	Harpeth River	0	0	0	351,549	49,500	0	0	5,270	5,270	100%	135											
439428	Campground	Harpeth River	0	0	0	350,000	53,000	0	0	7,092	2,841	40%	0											
437191	Cedar Grove	Harpeth River	0	6	0	150,000	7,288	0	0	2,164	2,164	100%	0											
396294	Cedar Grove	Harpeth River	0	3	0	65,000	2,000	0	0	3,033	1,001	33%	0											
441342	Cedar Valley	Harpeth River	0	0	0	80,000	8,000	0	0	2,190	2,190	100%	0											
439463	Centerville	Harpeth River	5	5	43	2,111,000	176,331	0	0	41,858	35,499	85%	0											
441318	Chappell Memorial	Harpeth River	0	0	0	60,000	10,261	0	0	1,601	1,002	63%	0											
439986	Cherry's Chapel	Harpeth River	0	0	0	87,000	0	0	0	3,080	3,080	100%	0											
437065	Chestnut Grove	Harpeth River	0	5	300	100,000	74,115	0	0	2,162	2,162	100%	0											



2017 Tennessee Conference Statisti			Of Line 21, how many focus on ministry with the poor/socially marginalized?	Persons serving in mission & community ministries	Served by community ministries for outreach, justice, and mercy	Market value of church-owned land, buildings, vehicles and equipment	Market value of financial and other liquid assets	Debt secured by church physical assets	Other debt	APPORTIONED to the local church for all apportioned causes	PAID to TNUMC Treasurer for all apportioned causes	Apportionments Percentage Paid	All Annual and General Conference Special Contributions
GCNO#	Church	District	21b	22	23	24	25	26	27	28a	29a	%	30-36f
441615	Chinabee	Harpeth River	0	0	0	15,000	0	0	0				0
439714	Choates Creek	Harpeth River	0	2	12	476,400	106,883	0	0	14,282	14,282	100%	927
441661	Christ	Harpeth River	0	305	5,495	7,254,541	227,476	840,623	0	181,761	181,761	100%	1,476
439485	Clifton	Harpeth River	0	0	0	468,100	123,300	0	0	8,307	8,306	100%	0
439680	Coleman Memorial	Harpeth River	5	40	300	3,000,000	275,000	0	0	45,713	45,713	100%	830
436584	College Grove	Harpeth River	3	30	150	1,460,000	0	0	0	20,095	20,095	100%	0
439508	Collinwood	Harpeth River	2	47	150	748,000	0	0	0	5,945	5,949	100%	0
436620	Columbia First	Harpeth River	0	162	631	9,842,000	2,761,306	0	0	125,539	125,539	100%	7,149
437156	Cowles	Harpeth River	4	10	100	95,000	19,850	0	0	4,709	2,349	50%	0
436607	Craft Memorial	Harpeth River	2	150	2,900	3,293,200	0	0	0	18,587	18,587	100%	0
441307	Dunn	Harpeth River	0	17	118	375,000	0	0	0	4,786	4,786	100%	1,026
439942	East End	Harpeth River	1	6	98	394,537	0	0	0	16,864	16,864	100%	0
439361	East Hickman	Harpeth River	2	6	57	614,000	70,495	0	0	6,111	4,561	75%	18
996256	Ebenezer UMC	Harpeth River	4	15	1,500	1,128,768	22,874	0	0	16,748	3,002	18%	81
436766	Elkton	Harpeth River	1	10	300	839,500	63,000	0	0	4,530	4,530	100%	0
440212	Enterprise Incorporated	Harpeth River	0	0	0	233,000	0	0	0	2,746	1,544	56%	0
436788	Epworth	Harpeth River	2	200	2,000	3,371,039	650,180	0	0	65,032	65,032	100%	381
439565	Ethridge	Harpeth River	0	0	0	508,000	0	0	0	6,588	6,588	100%	0
441433	Eureka	Harpeth River	0	0	120	176,250	475,000	65,000	0	5,656	5,656	100%	0
440176	Evans Chapel	Harpeth River	0	5	25	70,000	0	0	0	936	936	100%	0
440245	Fall River	Harpeth River	0	0	0	817,000	0	0	0	5,486	5,486	100%	0
442426	Forest Hills	Harpeth River	4	100	3,000	7,000,000	450,000	18,125	0	107,298	45,033	42%	4,586
436846	Franklin First	Harpeth River	30	1,000	1,000	35,000,000	0	15,400,000	0	574,847	609,405	106%	27,018
436447	Friendship	Harpeth River	0	0	5	79,000	0	0	0	1,464	1,066	73%	0
439587	Fullers Chapel	Harpeth River	0	0	0	100,000	0	0	0	1,230	1,000	81%	400
437123	Garrison	Harpeth River	0	0	0	329,000	194,000	0	0	2,034	2,034	100%	200
436538	Glendale	Harpeth River	0	0	0	210,000	112,000	0	0	2,723	2,723	100%	1,265
437076	Godwin-Chappell	Harpeth River	1	12	200	300,000	0	0	0	4,822	4,822	100%	2,000
437098	Goshen	Harpeth River	0	0	100	270,000	39,000	0	0	10,749	10,749	100%	0
439474	Graham's	Harpeth River	6	3	800	212,000	10,143	0	0	4,590	4,590	100%	0
437395	Green's Chapel	Harpeth River	0	0	0	250,000	0	0	0	1,671	798	48%	0
437338	Greenbrier	Harpeth River	0	0	0	150,000	0	0	0	1,474	249	17%	0
439576	Greenwood	Harpeth River	0	0	20	650,000	0	0	0	4,439	741	17%	0
440052	Henryville	Harpeth River	0	25	0	97,000	0	0	0	2,718	2,719	100%	0
440256	Highland	Harpeth River	0	0	0	477,400	0	0	0	4,294	4,294	100%	0
436868	Hillsboro	Harpeth River	12	70	1,000	1,400,000	129,996	0	0	25,293	25,293	100%	425
439645	Hohenwald First	Harpeth River	4	25	1,200	1,191,000	107,000	0	0	32,539	35,131	108%	0
441477	Holland Creek	Harpeth River	0	0	0	225,000	0	0	0	2,583	2,583	100%	0
441320	Howards	Harpeth River	0	0	0	100,000	45,000	0	0	3,721	3,721	100%	0
442005	Johnson's Chapel	Harpeth River	0	30	0	750,000	194,000	0	0	25,147	6,601	26%	0
439895	Kedron	Harpeth River	0	3	75	279,000	71,777	0	0	3,754	3,754	100%	200
439725	Lawrenceburg First	Harpeth River	0	80	5,233	2,885,052	160,000	0	0	47,653	47,676	100%	1,948
437316	Liberty	Harpeth River	2	1	0	230,000	9,000	0	0	3,503	3,503	100%	0
436892	Liberty (Brentwood)	Harpeth River	8	60	4,000	500,000	25,925	0	0	14,224	14,224	100%	100
439782	Linden First	Harpeth River	0	0	0	332,000	10,000	0	0	8,933	2,250	25%	0
439793	Little Lot	Harpeth River	0	0	0	150,000	0	0	0	2,044	2,044	100%	0
439805	Lobelville	Harpeth River	0	10	15	485,000	45,000	0	0	5,437	5,437	100%	0
439997	Loretto	Harpeth River	8	50	400	2,020,500	0	0	0	23,501	23,500	100%	880
439840	Lutts	Harpeth River	1	67	150	250,000	0	0	0	5,531	5,531	100%	0
436904	Lynnville	Harpeth River	1	26	140	474,000	126,000	0	0	4,179	1,000	24%	0
440952	Mars Hill	Harpeth River	0	0	0	1,530,000	0	0	0	17,322	17,322	100%	3,397
437214	Minor Hill	Harpeth River	1	5	300	79,500	12,461	0	0	1,855	1,855	100%	0
436950	Mooreville	Harpeth River	0	0	0	200,000	0	0	0	2,489	2,489	100%	0
440041	Mt. Auburn	Harpeth River	0	0	0	75,000	0	0	0	1,751	1,751	100%	0
440187	Mt. Carmel	Harpeth River	4	16	100	60,000	6,500	0	0	1,997	1,997	100%	1,100
441592	Mt. Hope	Harpeth River	5	60	1,175	220,000	10,000	0	0	4,952	4,952	100%	0
440267	Mt. Lebanon	Harpeth River	0	0	45	125,000	0	0	0	2,350	1,884	80%	0
440121	Mt. Nebo	Harpeth River	0	0	0	170,000	0	0	0	3,592	3,592	100%	0
996165	Mt. Pisgah	Harpeth River	1	0	512	4,000,000	0	0	0	20,246	16,298	80%	0
439816	Mt. Pleasant	Harpeth River	0	0	25	155,078	13,000	0	0	2,540	2,540	100%	0
439884	Mt. Pleasant First	Harpeth River	0	45	3,400	3,800,000	701,630	0	0	31,349	29,162	93%	530
441650	Mt. Zion	Harpeth River	0	0	0	65,000	20,000	0	0	1,635	613	37%	0
441535	Nashville Korean	Harpeth River	0	10	0	6,000,000	100,000	4,512,000	0	74,976	74,976	100%	0
436551	Neapolis	Harpeth River	4	20	200	185,000	0	0	0	3,928	3,928	100%	500
439667	New Prospect	Harpeth River	0	0	0	941,000	53,000	0	0	13,301	10,444	79%	5,828
436926	Nolensville First	Harpeth River	3	235	1,631	3,343,900	203,665	0	15,604	80,875	64,510	80%	1,095
439907	Nunnelly UMC	Harpeth River	0	0	1,200	586,000	4,525	0	0	4,073	4,073	100%	447
440930	Oak Grove	Harpeth River	0	0	0	236,832	69,190	0	0	9,880	9,880	100%	0
436948	Olivet	Harpeth River	0	0	210	361,000	6,035	0	3,389	7,454	3,009	40%	0
436857	Pisgah	Harpeth River	2	12	120	523,000	79,000	0	0	5,951	6,936	117%	200
439656	Pleasant Grove	Harpeth River	0	0	0	1,396,000	0	0	0	8,989	8,989	100%	2,850
436790	Pleasant Hill	Harpeth River	0	3	0	466,200	10,900	0	0	184	501	272%	0
437247	Pleasant Ridge	Harpeth River	0	0	0	335,000	24,000	0	0	3,586	3,586	100%	0
439532	Porter's Chapel	Harpeth River	0	1	0	200,000	0	0	0	4,273	2,773	65%	0
437327	Prospect	Harpeth River	9	20	500	260,000	118,000	4,255	0	5,104	5,104	100%	0
437043	Pulaski First	Harpeth River	0	100	4,112	10,800,000	447,600	0	155,000	78,464	78,464	100%	5,213
440234	Railroad	Harpeth River	0	0	0	65,000	7,150	0	0	1,393	1,393	100%	0
436675	Riverside	Harpeth River	10	40	300	2,530,000	180,000	0	0	40,171	40,171	100%	1,163
440074	Riverside	Harpeth River	0	0	0	663,000	71,000	0	0	5,290	5,290	100%	0
441557	Robertson Chapel	Harpeth River	4	17	25	155,000	0	0	0	4,461	3,460	78%	0
437087	Santa Fe	Harpeth River	2	0	0	250,000	70,000	0	0	3,917	3,917	100%	0
439964	Savannah First	Harpeth River	1	30	2,900	5,332,354	659,310	0	0	64,235	64,235	100%	7,250
400012	Shady Grove	Harpeth River	4	16	47	125,000	0	0	0	3,193	3,193	100%	0

2017 Tennessee Conference Statisti														Of Line 21, how many focus on or assist with the poor/socially marginalized?	Persons serving in mission & community ministries	Served by community ministries for outreach, justice, and mercy	Market value of church-owned buildings, vehicles and equipment	Market value of financial and other liquid assets	Debt secured by church physical assets	Other debt	APPORTIONED to the local church for all apportioned causes	PAID to TNUMC Treasurer for all Apportioned causes	Apportionments Percentage Paid	All Annual and General Conference Special Contributions
GCNO#	Church	District	21b	22	23	24	25	26	27	28a	29a	%	30-36f											
440198	Shawnettee	Harpeth River	4	100	600	1,152,000	0	0	0	16,916	16,916	100%	0											
439554	Shipp's Bend	Harpeth River	0	12	67	350,000	120,412	0	0	14,785	13,200	89%	689											
437101	Spring Hill	Harpeth River	3	46	800	485,000	0	0	0	21,111	21,111	100%	0											
439920	St Joseph	Harpeth River	0	0	0	125,000	21,036	0	0	2,726	1,602	59%	0											
437362	St. Andrew Memorial	Harpeth River	0	62	3,000	840,000	25,200	0	0	19,105	8,051	42%	0											
995536	St. James	Harpeth River	0	0	0	5,000	0	0	0	410	410	100%	0											
995593	St. John's	Harpeth River	0	0	6	200,000	50,000	0	0	2,458	2,458	100%	0											
436664	St. Luke	Harpeth River	2	70	600	1,381,146	118,000	0	0	26,436	15,504	59%	441											
440006	Summertown	Harpeth River	0	0	75	230,000	0	0	0	2,784	2,319	83%	0											
437112	Theta	Harpeth River	1	8	10	85,000	0	0	0	1,809	1,809	100%	0											
437145	Thompson Station	Harpeth River	0	50	1,000	400,000	0	0	0	13,400	13,400	100%	0											
437167	Trinity	Harpeth River	0	10	400	300,000	141,134	0	0	3,479	3,479	100%	0											
437180	Trinity	Harpeth River	1	4	25	1,500,000	200,000	0	0	28,324	28,324	100%	0											
441570	Trinity	Harpeth River	2	12	23	98,000	0	0	0	3,676	3,676	100%	0											
437203	Triune	Harpeth River	0	7	162	1,260,000	15,000	0	0	12,977	13,347	103%	223											
441353	Warren	Harpeth River	0	2	0	95,000	5,000	0	0	2,785	2,785	100%	0											
440028	Waynesboro First	Harpeth River	0	0	0	1,295,778	75,256	0	0	18,832	18,838	100%	75											
437225	Wesley Chapel	Harpeth River	0	10	120	365,218	116,815	0	0	12,248	12,248	100%	482											
996553	Wesley Chapel	Harpeth River	2	0	60	230,000	0	59,000	0	0	0	0	0											
441490	Wesley's Chapel	Harpeth River	6	6	3,000	187,000	40,000	0	0	6,303	6,303	100%	100											
440063	West Point	Harpeth River	0	0	75	250,000	7,162	0	0	3,497	3,497	100%	0											
437351	Westview	Harpeth River	6	65	625	2,000,000	13,344	0	3,000	26,255	26,255	100%	0											
440108	Whitten's Cross Roads	Harpeth River	0	0	0	85,000	0	0	0	810	810	100%	0											
396751	Whitwell	Harpeth River	0	0	100	225,000	25,000	0	0	4,004	4,004	100%	0											
440085	Williamsport	Harpeth River	2	10	25	224,000	52,534	0	0	5,211	5,211	100%	0											
435226	Antioch	Red River	1	15	250	1,000,000	42,475	0	0	10,662	11,097	104%	202											
435317	Asbury-Mt Carmel	Red River	4	30	600	1,465,000	130,000	0	0	23,087	23,430	101%	7,624											
435261	Ashland City UMC	Red River	1	20	75	4,375,000	101,000	0	0	40,117	40,137	100%	0											
442437	Barth Vernon	Red River	0	0	3,557	1,802,672	0	345,056	0	0	0	0	0											
436367	Bascom	Red River	1	0	0	280,000	104,303	0	0	6,403	6,403	100%	0											
441488	Belle Meade	Red River	0	0	2,500	1,664,248	1,537,776	0	0	184,699	156,994	85%	0											
441502	Bellevue	Red River	9	250	15,301	5,670,000	94,055	15,255	0	75,291	75,296	100%	4,686											
435306	Bethel	Red River	1	23	70	1,089,000	104,679	0	0	13,285	13,285	100%	0											
435328	Bethlehem	Red River	5	0	280	1,500,000	0	0	0	25,648	25,646	100%	60											
996041	Bowman Chapel	Red River	0	0	9	633,250	114,000	0	0	7,564	7,564	100%	0											
996198	Braden	Red River	0	0	0	1,100,300	0	0	0	10,197	8,000	78%	0											
435294	Brewer's	Red River	3	35	263	975,000	202,972	0	0	15,838	15,838	100%	2,250											
435454	Bumpus Mills	Red River	4	0	10	250,000	66,079	0	0	8,318	8,318	100%	0											
437384	Burns	Red River	1	5	13	330,000	33,000	0	0	8,119	895	11%	0											
435886	Cedar Grove	Red River	2	0	0	120,000	0	0	0	2,041	701	34%	0											
435534	Cedar Valley	Red River	0	44	444	252,300	83,573	0	0	5,678	4,260	75%	0											
441683	Centenary	Red River	0	0	0	839,400	0	0	0	4,496	4,496	100%	0											
435831	Central	Red River	1	15	1,025	334,000	70,202	0	0	6,703	6,703	100%	635											
435215	Chapel Hill	Red River	1	2	250	212,800	45,000	0	0	3,695	3,695	100%	275											
435408	Charlotte-Fagan	Red River	3	20	132	985,000	65,000	0	0	17,436	17,436	100%	80											
996201	Clark Memorial	Red River	0	65	1,500	3,724,000	342,701	0	0	76,128	76,128	100%	1,532											
396170	Clarksville First	Red River	2	44	201	1,047,000	0	0	0	12,008	5,004	42%	0											
435192	Craggie Hope	Red River	0	6	0	156,000	0	0	0	3,487	3,487	100%	300											
435501	Cumberland City	Red River	2	17	140	390,000	54,344	0	0	5,707	5,707	100%	0											
435523	Cumberland Furnace	Red River	0	2	0	155,000	0	0	0	3,079	3,079	100%	0											
438481	Denton's Chapel	Red River	0	0	0	260,000	3,000	0	0	6,147	6,661	108%	0											
435545	Dickson First	Red River	2	112	180	3,860,000	43,000	0	0	88,814	88,814	100%	393											
996325	Dixon Memorial	Red River	6	30	150	260,000	0	0	0	9,154	9,153	100%	0											
435751	Ebenezer (Cla)	Red River	0	0	97	1,142,000	8,393	0	0	23,210	23,210	100%	629											
436208	Edgewood	Red River	2	0	2	160,000	24,000	0	0	3,972	3,972	100%	0											
439406	Eno	Red River	0	0	0	125,000	30,000	0	0	1,493	1,493	100%	0											
435603	Erin	Red River	0	0	0	2,457,000	276,000	27,160	0	28,237	28,236	100%	100											
440303	Fellowship	Red River	9	15	9,205	764,503	0	11,183	0	0	0	0	0											
435421	Forest Street	Red River	3	8	95	1,127,357	41,990	0	0	28,612	26,543	93%	679											
435567	Fort Donelson Memorial	Red River	1	26	168	2,100,500	315,000	0	0	36,189	36,189	100%	4,582											
436163	Glenwood	Red River	1	0	0	250,000	45,000	0	35,000	5,987	5,987	100%	0											
996212	Gordon Memorial	Red River	0	36	400	6,500,000	36,000	2,010,000	0	70,558	17,001	24%	0											
438936	Greenville	Red River	0	0	400	2,411,790	0	244,107	0	26,810	26,810	100%	1,179											
435647	Greenwood	Red River	0	5	85	520,000	4,800	0	0	0	0	0	0											
435272	Hickory Point	Red River	0	0	0	855,400	0	0	0	6,917	6,917	100%	0											
435443	Hilldale	Red River	2	208	2,578	6,307,564	277,289	465,610	0	99,199	99,201	100%	15,101											
441945	Hobson	Red River	0	0	0	0	0	0	0	15,873	15,873	100%	0											
435853	Hopewell	Red River	0	0	0	200,000	35,000	0	0	3,648	1,799	49%	0											
435875	Indian Mound	Red River	0	0	22	475,000	0	0	0	0	0	0	0											
435693	Jackson's Chapel	Red River	0	0	45	370,000	1,200	0	0	5,577	3,602	65%	0											
435682	Jordonia	Red River	2	30	100	350,000	30,000	0	0	8,335	8,335	100%	290											
435705	Kingston Springs	Red River	0	60	515	1,400,000	100,000	0	0	26,378	26,371	100%	0											
436323	Leatherwood	Red River	0	0	0	201,300	0	0	0	0	0	0	0											
435716	Liberty	Red River	0	9	0	165,000	2,500	0	0	2,386	2,386	100%	0											
435578	Lockhart's	Red River	2	5	10	83,000	0	0	0	3,346	3,346	100%	0											
436130	Long Branch	Red River	0	0	0	160,000	14,000	0	0	3,276	3,276	100%	0											
436015	Louise	Red River	0	0	0	351,000	0	0	0	6,894	6,894	100%	0											
435465	Madison Street	Red River	9	250	1,000	17,525,000	1,817,168	479,298	4,000	235,331	235,331	100%	0											
435784	Mallory	Red River	0	18	100	550,000	0	0	0	3,929	3,929	100%	109											
435671	Marion	Red River	0	2	30	181,100	58,715	0	0	9,965	9,965	100%	0											
435237	Martha's Chapel	Red River	5	15	500	899,600	86,655	0	0	12,259	12,259	100%	929											
435727	McEwen First	Red River	0	20	48	710,000	0	0	0	11,921	11,904	100%	0											

2017 Tennessee Conference Statisti																
GCNO#	Church	District	Of Line 21, how many focus on the poor/socially marginalized?				Persons serving in mission & community ministries	Served by community ministries for outreach, justice, and mercy	Market value of church-owned buildings, vehicles and equipment	Market value of financial and other liquid assets	Debt secured by church physical assets	Other debt	APPORTIONED to the local church for all apportioned causes	PAID to TNMUC Treasurer for all apportioned causes	Apportionments Percentage Paid	All Annual and General Conference Special Contributions
			21b	22	23	24										
442040	McKendree	Red River	4	85	1,369	28,444,000		810,662		0	880,000		64,741	64,741	100%	0
435762	McKinnon	Red River	0	5	0	132,000		0		0			2,789	2,789	100%	0
442107	Monroe Street	Red River	3	45	100	1,555,000		0		0						0
435738	Mt. Lebanon	Red River	7	0	150	0		0		0			9,060	9,060	100%	0
435556	Mt. Pleasant	Red River	3	8	843	213,000		103,363		0			6,701	6,704	100%	395
436037	Mt. Zion	Red River	7	25	48	2,782,000		0		0			22,225	22,225	100%	0
435820	Neptune-Clifton	Red River	3	5	2	332,900		18,944		0			4,137	4,137	100%	0
442211	New Bethel	Red River	2	10	50	836,000		0		0			3,080	2,417	78%	0
435476	New Haven	Red River	0	25	386	186,000		0		0			4,591	4,591	100%	1,630
435795	New Johnsonville	Red River	0	0	0	785,000		75,000		0			15,586	10,802	69%	0
435842	New Providence	Red River	0	45	670	4,771,000		71,815		39,673			13,960	6,000	43%	300
439873	Oak Grove	Red River	0	2	0	76,000		11,000		0			3,424	858	25%	0
439326	Oakwood	Red River	0	12	250	327,000		174,795		0			6,472	6,473	100%	0
435864	Palmyra	Red River	3	12	16	245,000		6,000		0			5,715	5,716	100%	0
435614	Paul's Chapel	Red River	1	0	495	160,500		0		0			5,414	5,414	100%	0
436243	Pegram	Red River	3	42	60	1,000,000		72,622		0			18,208	18,208	100%	0
435773	Pisgah	Red River	1	25	0	797,000		11,500		0			10,358	10,358	100%	0
435900	Pleasant View	Red River	5	103	800	2,013,000		141,000		0			31,739	31,739	100%	0
435498	Rose Valley	Red River	0	25	386	125,000		0		0			4,873	4,873	100%	0
436050	Rye's Chapel	Red River	7	60	250	1,084,000		164,000		0			10,075	10,075	100%	0
436298	Sailor's Rest	Red River	0	0	0	120,000		0		0			2,139	2,139	100%	0
435250	Salem	Red River	1	130	1,100	4,700,000		1,200,000		0			50,759	50,759	100%	0
436004	Sango	Red River	2	51	473	3,004,345		15,000		0			51,493	51,782	101%	200
436026	Scottsboro	Red River	2	7	376	608,750		315,000		0	125,006		6,134	6,134	100%	1,700
436048	Simpkins	Red River	1	0	1	230,000		30,000		0			2,685	1,980	74%	0
436072	Southside	Red River	0	0	0	248,000		2,300		0			3,649	3,649	100%	0
435636	Spring Hill	Red River	4	68	817	572,900		19,773		0			8,368	4,190	50%	0
435988	St. Bethlehem	Red River	7	157	471	3,250,000		450,000		0			38,805	38,803	100%	1,264
442244	St. John's	Red River	6	20	2,500	1,900,000		0		0			11,848	11,847	100%	0
436128	Stewart	Red River	0	1	0	153,000		14,400		0			3,242	3,242	100%	0
996291	Stone Chapel	Red River	0	0	0	90,000		15,000		0			0	0	0	0
439521	Sycamore	Red River	0	2	0	65,000		5,200		0			1,188	1,188	100%	0
436356	Taylor's Chapel	Red River	4	31	360	250,000		0		0			10,275	10,275	100%	0
435135	Tenn City	Red River	0	0	0	227,700		11,591		0			2,909	2,909	100%	0
436196	Tennessee Ridge	Red River	0	6	0	321,900		34,440		0			4,943	4,943	100%	0
435363	Vanleer	Red River	0	0	0	250,000		0		0			0	0	0	0
435330	Walton's Chapel	Red River	3	75	300	500,000		201,282		0			4,517	4,517	100%	0
435990	Water Valley	Red River	0	0	0	5,200		12,000		0			3,109	3,109	100%	0
436141	Waverly First	Red River	11	123	1,151	3,440,743		268,203		138,147			59,195	59,195	100%	176
436185	White Bluff	Red River	3	12	20	530,000		53,000		0			10,294	10,294	100%	0
435818	Wilee's Chapel	Red River	0	12	1,500	550,000		8,000		0			2,824	2,824	100%	0
435807	Woodlawn	Red River	0	9	2,023	894,500		0		0			4,427	4,428	100%	0
435512	Wyatt's Chapel	Red River	0	52	386	350,000		0		0			7,308	7,308	100%	0
440872	Alto	Stones River	0	0	0	67,000		0		0			3,042	3,042	100%	0
441422	Antioch	Stones River	8	70	560	3,033,070		273,261		0			40,630	29,661	73%	1,538
440600	Asbury	Stones River	0	0	75	250,000		50,000		0			7,378	7,378	100%	0
437178	Aspen Hill	Stones River	0	0	7	250,000		18,472		0			1,141	1,141	100%	0
437236	Beech Grove	Stones River	0	0	9	535,000		0		0			2,686	2,686	100%	500
440325	Bell Buckle	Stones River	3	120	600	2,000,000		90,000		0			31,111	31,111	100%	2,673
440347	Bell Springs	Stones River	3	30	180	172,000		115,905		0			14,921	14,921	100%	0
436425	Berlin	Stones River	0	0	0	263,000		36,850		0			3,884	3,884	100%	0
441001	Bethel	Stones River	15	88	625	1,269,000		0		0			20,359	20,359	100%	1,449
441730	Bethel	Stones River	5	1	8	320,000		40,000		0			6,796	6,796	100%	0
440278	Blackman	Stones River	3	125	520	2,550,000		501,025		0			51,336	51,336	100%	64
436527	Blanche	Stones River	0	9	180	315,000		73,400		0			4,741	4,745	100%	50
441205	Blankenship	Stones River	0	32	200	927,000		0		0			14,456	4,000	28%	449
440770	Blanton's	Stones River	2	4	3	100,000		0		0			5,191	3,123	60%	0
442016	Booneville	Stones River	1	1	300	95,000		0		0			2,087	2,087	100%	0
440690	Brandon's Chapel	Stones River	0	0	0	150,000		25,000		0			4,391	4,391	100%	0
441114	Cainsville	Stones River	2	12	144	350,000		38,000		0			11,055	11,055	100%	0
996542	Caldwell	Stones River	0	0	0	150,000		0		0			1,461	1,461	100%	200
436391	Caney Springs	Stones River	0	0	0	200,000		24,416		0			7,026	7,026	100%	0
440096	Cannon	Stones River	0	10	80	100,000		169,395		0			8,155	6,559	80%	1,009
442313	Cedar Grove	Stones River	0	4	0	280,000		50,000		0			16,438	16,438	100%	400
440677	Cedar Grove (Rutherford)	Stones River	0	6	12	100,000		0		0			3,995	3,998	100%	0
436540	Chapel Hill	Stones River	3	10	165	2,700,000		799,068		0			28,912	28,912	100%	180
438663	Clay Hill	Stones River	0	4	20	220,000		4,000		0			1,962	1,962	100%	500
436573	Coldwater	Stones River	0	0	0	362,000		39,000		0			7,447	7,447	100%	0
441240	Concord	Stones River	0	8	0	130,000		5,000		0			3,860	3,545	92%	0
440837	Cornerstone	Stones River	0	0	0	750,000		19,275		154,500			7,149	2,252	32%	0
436686	Cornersville	Stones River	0	0	10	1,111,000		0		0			14,413	14,413	100%	0
440405	Cowan	Stones River	0	0	0	650,000		95,000		0			9,667	7,500	78%	610
440427	Decherd	Stones River	1	5	25	1,884,000		60,769		0			11,771	2,498	21%	0
436722	Dellrose	Stones River	0	0	1	80,000		173		0			1,292	702	54%	0
436744	Diana	Stones River	0	0	0	247,170		37,076		0			4,982	4,982	100%	500
441012	Dunaway's Chapel	Stones River	3	6	10	110,000		35,000		0			3,797	1,903	50%	215
440440	Eagleville	Stones River	5	40	120	1,746,600		124,055		0			15,805	8,299	53%	931
996575	Elders Chapel	Stones River	0	15	45	225,000		10,000		0			6,437	6,437	100%	100
996462	Emery	Stones River	2	5	100	350,000		1,500		16,000			3,709	661	18%	56
440462	Estill Springs	Stones River	0	0	20	2,250,000		0		0			17,667	17,667	100%	822
436414	Farmington	Stones River	0	0	700	26,100		0		0			4,759	4,759	100%	650
441752	Farris Chapel	Stones River	0	0	40	175,000		15,780		0			4,636	4,636	100%	0

2017 Tennessee Conference Statisti														
GCNO#	Church	District	Of Line 21, how many focus on plus/minus with the poor/socially marginalized?		Persons serving in mission & community ministries	Served by community ministries for outreach, justice, and mercy	Market value of church-owned buildings, vehicles and equipment	Market value of financial and other liquid assets	Debt secured by church physical assets	Other debt	APPORTIONED to the local church for all apportioned causes	PAID to TNMUC Treasurer for all apportioned causes	Apportionments Percentage Paid	All Annual and General Conference Special Contributions
			21b	22										
442233	Farris Chapel (Rutherford)	Stones River	0	0	0		365,000	52,000	0	0	4,666	4,666	100%	400
436802	Fayetteville First	Stones River	2	94	410		9,196,400	51,000	250,421	0	99,671	99,671	100%	0
440757	Fellowship	Stones River	0	103	250		7,700,000	140,053	3,892,833	0	128,741	128,741	100%	0
442118	Flat Creek	Stones River	0	0	0		300,000	50,000	0	0	7,261	9,079	125%	0
441216	Forest Mill	Stones River	0	0	0		150,000	60,000	0	0	8,215	8,215	100%	0
440597	Fountain Grove	Stones River	0	0	0		200,000	0	0	0	4,201	4,201	100%	0
440713	Friendship	Stones River	0	12	145		90,000	15,000	0	0	4,075	4,075	100%	0
436493	Glenn's Chapel	Stones River	0	4	3		280,000	36,000	0	0	2,273	1,400	62%	0
440815	Goosepond	Stones River	0	2	0		350,000	3,657	0	0	6,249	3,000	48%	0
441901	Hamilton	Stones River	2	59	6,405		3,077,000	19,821	31,351	0	49,331	24,499	50%	0
436755	Harms	Stones River	0	0	0		60,000	0	0	0	1,559	1,559	100%	0
441876	Harris Chapel	Stones River	0	0	156		564,174	41,000	0	0	8,905	8,905	100%	0
441091	Haynes Chapel	Stones River	0	0	75		217,300	3,000	0	0	4,275	4,275	100%	0
441103	Hickory Hill	Stones River	0	0	0		150,000	0	0	0	2,191	2,191	100%	0
437010	Highland	Stones River	0	0	0		200,000	77,000	0	0	3,854	3,854	100%	0
442324	Hillcrest	Stones River	23	366	4,027		2,909,359	180,204	0	0	74,504	74,504	100%	2,070
440520	Hillsboro First	Stones River	0	0	40		1,430,500	177,031	0	0	26,269	26,339	100%	2,580
440542	Huntland	Stones River	0	0	610		679,500	6,906	0	0	6,091	6,091	100%	0
441193	Ivy Bluff	Stones River	16	25	125		875,600	4,000	0	15,000	16,014	16,014	100%	0
442164	Kedron	Stones River	0	0	0		370,000	60,000	0	0	9,120	9,120	100%	450
441171	Kelley's Chapel	Stones River	0	0	0		411,500	30,780	0	0	4,621	4,157	90%	0
996484	Key	Stones River	0	24	500		650,000	50,000	0	0	12,831	8,671	68%	1,197
441034	Lascassas	Stones River	3	30	1,344		325,000	50,000	28,652	0	7,266	4,500	62%	0
440974	Lavergne First	Stones River	3	36	8,095		2,550,000	83,014	705,000	0	48,334	24,168	50%	124
437021	Lewisburg Chapel	Stones River	2	4	50		75,000	3,000	0	0	2,614	2,614	100%	0
436881	Lewisburg First	Stones River	2	40	285		3,518,900	629,000	0	0	70,281	70,281	100%	8,850
996108	Lillard's Chapel	Stones River	0	3	16		513,332	132,800	0	0	7,261	7,261	100%	0
437407	Lincoln	Stones River	0	0	0		10,000	7,000	0	0	1,369	1,369	100%	0
440575	Lock's Memorial	Stones River	69	0	0		791,000	487,249	0	0	7,325	7,325	100%	437
440586	Lynchburg First	Stones River	1	7	210		863,000	157,000	0	0	24,006	24,007	100%	0
440622	Manchester First	Stones River	1	50	5,000		6,500,000	323,266	0	0	92,563	92,563	100%	185
440850	Marble Hill	Stones River	2	2	145		45,000	0	0	0	2,351	1,501	64%	0
436562	McBurg	Stones River	2	20	75		729,800	14,476	0	0	8,118	8,118	100%	408
436983	Medium	Stones River	0	0	0		150,000	0	0	0	6,070	6,070	100%	0
396773	Mercy Street	Stones River	0	0	0		0	0	0	0	0	0	0	0
441810	Mt. Carmel	Stones River	0	0	0		215,000	10,000	0	0	2,711	2,711	100%	0
440358	Mt. Lebanon	Stones River	1	0	3		208,016	5,200	0	0	8,994	8,994	100%	0
440371	Mt. Olivet	Stones River	2	15	70		300,000	10,029	0	0	6,447	6,447	100%	0
437271	Mt. Zion	Stones River	0	0	0		75,000	21,000	0	0	0	0	0	0
440768	Mulberry	Stones River	0	0	0		19,000	2,000	0	0	1,530	1,530	100%	500
440781	Murfreesboro First	Stones River	0	400	2,000		17,273,533	2,114,946	2,657,141	61,575	335,728	342,677	102%	835
440826	Normandy	Stones River	0	2	120		570,000	255,000	0	0	7,980	7,980	100%	1,901
442290	Old Lebanon	Stones River	0	0	810		75,000	2,500	0	0	5,854	5,854	100%	302
440861	Pelham	Stones River	2	24	94		700,000	121,308	0	0	20,288	20,288	100%	0
436961	Petersburg	Stones River	0	4	0		1,563,300	199,507	0	0	7,016	6,002	86%	0
441898	Pleasant Grove	Stones River	6	11	275		1,204,000	52,000	0	0	20,307	20,307	100%	0
442131	Pleasant Grove	Stones River	0	25	50		855,000	112,345	0	0	8,527	8,527	100%	0
440438	Pleasant Hill	Stones River	0	0	0		125,000	0	0	0	4,214	4,214	100%	0
440894	Providence	Stones River	0	0	0		200,000	0	0	0	5,359	5,359	100%	0
441136	Ransom	Stones River	2	4	0		500,000	0	0	0	11,187	11,187	100%	0
441273	Rays Chapel	Stones River	0	0	0		205,000	0	0	0	4,188	999	24%	0
440928	Salem	Stones River	3	5	900		400,000	80,000	0	0	12,622	12,622	100%	0
996278	Scott's Chapel	Stones River	0	0	0		200,000	0	0	4,816	0	0	0	0
440941	Shelbyville First	Stones River	12	428	4,000		5,333,900	1,114,085	0	46,199	71,641	71,641	100%	4,155
442153	Shiloh	Stones River	6	84	650		330,000	87,500	0	0	19,811	19,811	100%	595
441295	Singleton	Stones River	0	0	0		100,000	7,000	0	0	2,914	2,914	100%	0
441158	Smith's Chapel	Stones River	0	0	0		300,000	25,000	0	0	4,902	4,902	100%	0
440985	Smyrna First	Stones River	8	130	21,275		6,253,000	65,000	0	0	87,426	87,426	100%	0
996600	St. John	Stones River	1	16	30		1,103,000	0	74,755	0	7,247	7,247	100%	0
440804	St. Mark's	Stones River	0	163	980		11,947,000	954,021	2,004,579	0	188,255	188,255	100%	43,993
440564	St. Paul	Stones River	0	0	300		510,000	15,000	0	0	8,425	8,425	100%	0
441238	St. Paul	Stones River	0	5	0		549,000	0	0	0	7,315	7,315	100%	1,000
996121	Stephen's Chapel	Stones River	1	10	3,200		0	0	0	0	5,187	5,187	100%	1,000
996154	Stones River	Stones River	0	0	0		184,000	29,000	0	0	5,207	400	8%	185
441023	Summitville	Stones River	2	56	3,000		400,000	0	0	0	7,059	7,059	100%	0
441284	Trinity	Stones River	0	50	1,500		1,882,000	95,900	0	0	90,503	90,503	100%	0
441067	Tullahoma First	Stones River	4	148	7,779		7,613,000	680,961	0	0	146,863	146,865	100%	0
441912	Turkey Creek	Stones River	0	0	0		94,000	0	0	0	2,941	2,941	100%	0
440906	Valley Home	Stones River	0	0	0		300,000	0	0	0	7,191	1,001	14%	0
441796	Walnut Grove	Stones River	4	25	1,741		1,205,000	8,735	0	0	12,313	12,313	100%	299
441125	Wartrace	Stones River	0	8	7		590,000	70,000	0	0	9,487	9,487	100%	0
440336	Wesley Heights	Stones River	10	40	250		108,490	0	0	0	26,681	27,489	103%	0
441251	West End	Stones River	0	0	0		0	0	0	0	1,761	1,761	100%	0
441147	Whiteside	Stones River	0	0	0		105,900	19,193	0	0	0	0	0	0
441160	Winchester First	Stones River	0	150	1,000		2,800,000	0	0	0	84,339	84,339	100%	10,965
441182	Woodbury	Stones River	5	65	5,063		912,500	15,000	4,600	0	24,004	24,004	100%	0
440451	Zion Hill	Stones River	0	0	0		0	6,000	0	0	2,880	2,880	100%	0

2017 Tennessee Conference Statistics													
GCNO#	Church	District	Total amount given directly to United Methodist causes (not sent to Conference)	Total amount given to non-UM benevolent and charitable causes	Base compensation paid to/for the Senior Pastor	Base compensation paid to/for all Associate Pastor(s) and other pastoral staff.	Base compensation paid to/for any Deacons not included in 41a or 41b.	Housing benefits paid to/for Lead Pastor or person in lead pastoral role as described in 41a.	Housing benefits paid to/for all Associate Pastor(s) and other pastoral staff assigned or appointed to the church. Include Deacons and other clergy in this role.	Housing benefits paid to/for any Deacons not included in 41a or 41b.	Total amount paid to pastor and associate(s) for accountable reimbursements	Total amount paid to pastor and associate(s) for any other cash allowances (non accountable)	Total amount paid in salary and benefits for all other church staff and diocesan ministers
			37	38	41a	41b	41c	42a	42b	42c	43	44	45
2017	TOTALS:		2,134,595	3,356,817	12,288,883	2,674,866	217,181	2,820,264	1,160,246	68,787	1,044,966	194,971	18,965,858
438322	Alexandria	Caney Fork River	0	592	0	0	0	6,000	0	0	0	0	0
437420	Algood	Caney Fork River	0	8,242	41,360	0	0	20,000	0	0	3,404	0	52,503
438082	Allens Chapel	Caney Fork River	0	1,500	14,690	0	0	0	0	0	10,000	3,000	0
437998	Almyra	Caney Fork River	500	625	9,366	0	0	2,166	0	0	0	0	0
995786	Ballard	Caney Fork River	0	0	2,400	0	0	0	0	0	150	0	0
440735	Bascom	Caney Fork River	3,000	600	7,800	0	0	0	0	0	0	0	0
437442	Baxter	Caney Fork River	0	0	32,555	0	0	0	0	0	0	0	0
437431	Bethany	Caney Fork River	0	0	0	0	0	4,500	0	0	500	0	0
438071	Bethel	Caney Fork River	815	0	4,800	0	0	0	0	0	0	100	0
437921	Bethlehem	Caney Fork River	0	180	8,400	0	0	0	0	0	1,200	0	0
438184	Bon Air	Caney Fork River	0	0	0	0	0	7,800	0	0	0	0	0
996358	Braden	Caney Fork River	0	0	2,550	0	0	0	0	0	150	0	0
439838	Bright Hill	Caney Fork River	0	0	7,500	0	0	0	0	0	0	0	0
437577	Brotherton	Caney Fork River	0	0	3,000	0	0	0	0	0	0	0	0
438402	Brush Creek	Caney Fork River	0	0	6,600	0	0	0	0	0	0	0	0
439862	Buckner's Chapel	Caney Fork River	0	0	15,372	0	0	0	0	0	5,004	0	0
996052	Burton's	Caney Fork River	0	0	13,862	0	0	0	0	0	0	0	750
437896	Byrdstown	Caney Fork River	0	400	24,164	0	0	0	0	0	2,678	0	0
438424	Carthage	Caney Fork River	0	0	69,357	0	0	10,714	0	0	2,254	0	78,638
438630	Cedar Point	Caney Fork River	0	200	5,100	0	0	0	0	0	0	0	0
437486	Celina	Caney Fork River	0	5,065	35,340	0	0	3,857	0	0	2,122	0	0
440360	Centertown	Caney Fork River	0	3,500	18,740	0	0	2,260	0	0	3,100	0	0
437500	Chestnut Mound	Caney Fork River	0	5,072	10,007	0	0	0	0	0	3,941	0	0
440746	Christ (McMinnville)	Caney Fork River	0	4,336	48,211	0	0	6,600	0	0	3,752	9,600	25,041
439510	Christ Chapel	Caney Fork River	0	0	5,200	0	0	0	0	0	0	0	0
996132	Clark	Caney Fork River	0	240	8,583	0	0	8,463	0	0	2,000	0	1,800
437522	Clarkrange	Caney Fork River	0	1,255	22,000	0	0	0	0	0	450	0	0
437681	Claysville	Caney Fork River	0	400	7,134	0	0	0	0	0	5,898	0	2,960
438958	Clear Fork	Caney Fork River	0	0	0	0	0	2,700	0	0	0	0	0
440382	Coalmont	Caney Fork River	0	0	892	0	0	6,643	0	0	0	0	0
437544	Cookeville First	Caney Fork River	5,250	74,366	103,570	63,075	0	24,000	19,120	0	8,073	0	523,431
437646	Crossville First	Caney Fork River	2,000	47,886	82,000	47,000	0	0	0	0	4,500	0	225,725
437373	Cummingsville	Caney Fork River	0	250	6,600	0	0	0	0	0	0	200	0
439372	Curry's Chapel	Caney Fork River	350	380	4,800	0	0	0	0	0	0	0	0
996096	Dicktown	Caney Fork River	0	0	1,800	0	0	0	0	0	0	0	0
438140	Dodson Chapel	Caney Fork River	0	0	15,400	0	0	0	0	0	0	0	0
437715	Dorton	Caney Fork River	1,697	8,021	12,504	0	0	0	0	0	447	0	3,244
437748	Dowelltown	Caney Fork River	0	3,047	12,530	0	0	5,000	0	0	0	0	0
437761	Doyle	Caney Fork River	0	0	37,440	0	0	0	0	0	0	0	2,600
437954	Elmwood	Caney Fork River	0	1,306	7,000	0	0	3,000	0	0	0	0	0
437692	Fairfield Glade	Caney Fork River	35,935	195,390	73,027	44,262	0	16,800	20,000	0	14,000	23,041	261,585
440143	Findlay	Caney Fork River	500	418	11,604	0	0	0	2,166	0	1,150	0	0
439133	Frasier's	Caney Fork River	0	3,010	0	0	0	0	0	0	0	0	0
438151	Friendship	Caney Fork River	340	318	1,200	0	0	0	0	0	3,500	0	0
437750	Fullers	Caney Fork River	0	400	8,765	0	0	0	0	0	0	0	0
437806	Gainesboro	Caney Fork River	0	384	37,000	0	0	3,500	0	0	3,000	0	11,752
438708	Gordonsville	Caney Fork River	500	2,800	12,200	0	0	14,000	0	0	3,600	0	0
440291	Grace	Caney Fork River	0	0	6,760	0	0	0	0	0	0	0	1,300
437828	Granville	Caney Fork River	1,000	1,650	8,551	0	0	13,859	0	0	2,225	0	930
437737	Grassy Cove	Caney Fork River	3,115	4,907	5,375	0	0	0	0	0	1,357	0	0
437783	Greers Chapel	Caney Fork River	0	300	8,765	0	0	0	0	0	250	0	0
437841	Grimsley	Caney Fork River	0	986	9,652	0	0	0	0	0	2,731	0	0
438377	Hickory Grove	Caney Fork River	0	0	7,920	0	0	0	0	0	0	0	0
439155	Hickory Valley	Caney Fork River	795	750	9,000	0	0	0	0	0	0	0	0
439452	Hilham	Caney Fork River	0	550	0	0	0	9,264	0	0	0	0	0
437668	Homestead	Caney Fork River	15,407	1,679	34,498	0	0	4,821	0	0	6,913	0	19,831
439918	Jacob's Pillar	Caney Fork River	0	0	4,008	0	0	0	0	0	0	0	0
437863	Jamestown	Caney Fork River	1,000	5,917	55,700	0	0	0	0	0	3,021	0	8,074
439953	Keltonburg	Caney Fork River	0	1,657	5,928	0	0	5,928	0	0	0	0	0
996438	Kynett	Caney Fork River	0	100	13,128	0	0	0	0	0	490	0	0
438674	Lancaster	Caney Fork River	0	1,575	300	0	0	3,100	0	0	2,025	0	0
438925	Liberty	Caney Fork River	0	4,672	0	0	0	0	0	0	1,833	0	0
437908	Livingston	Caney Fork River	0	9,409	72,661	0	0	21,600	0	0	5,458	5,397	122,161
437943	Maggart	Caney Fork River	0	950	5,004	0	0	0	0	0	0	0	0
438286	Martin's	Caney Fork River	1,000	600	3,400	0	0	10,000	0	0	3,400	0	1,307
437726	McDonald's Chapel	Caney Fork River	0	200	1,200	0	0	10,320	0	0	0	0	0
437453	McFerrin	Caney Fork River	0	0	5,256	0	0	0	0	0	0	0	0
440666	McMinnville First	Caney Fork River	1,626	10,968	44,000	21,130	0	17,000	4,000	0	16,564	0	82,537
437965	Monterey	Caney Fork River	3,501	5,777	44,996	0	0	0	0	0	1,472	0	17,578
440724	Morrison	Caney Fork River	0	6,255	25,050	0	0	2,400	0	0	0	200	0
440702	Morton Memorial	Caney Fork River	3,441	32,981	46,987	0	0	10,008	0	0	5,673	0	25,490
440154	Mt. Carmel	Caney Fork River	250	0	12,664	0	0	2,166	0	0	1,150	0	0
437885	Mt. Gilead	Caney Fork River	845	2,175	9,652	0	0	0	0	0	3,076	0	0
438036	Mt. Gilead	Caney Fork River	0	0	12,000	0	0	0	0	0	0	0	0
439827	Mt. Pisgah	Caney Fork River	0	200	11,180	0	0	0	0	0	0	0	0
437590	Mt. Union	Caney Fork River	4,870	500	10,800	0	0	0	0	0	0	0	0
437987	Mt. Zion	Caney Fork River	0	980	7,000	0	0	3,000	0	0	0	0	0
440633	Mt. Zion	Caney Fork River	0	159	1,214	0	0	8,917	0	0	0	0	0
440688	New Bybees Chapel	Caney Fork River	0	652	0	0	0	5,000	0	0	0	0	0
438696	New Middleton	Caney Fork River	0	4,950	0	0	0	16,200	0	0	0	0	0



2017 Tennessee Conference Statistics			Total amount given directly to United Methodist causes (not sent to Conference)	Total amount given to non-UM benevolent and charitable causes	Base compensation paid to/for the Senior Pastor	Base compensation paid to/for all Associate Pastor(s) and other pastoral staff.	Base compensation paid to/for any Deacons not included in 41a or 41b.	Housing benefits paid to/for Lead Pastor or other pastoral role as described in 41a.	Housing benefits paid to/for all Associate Pastor(s) and other pastoral staff, or include Deacons and other clergy in this role.	Housing benefits paid to/for any Deacons not included in 41a or 41b.	Total amount paid to pastor and associate(s) for accountable reimbursements	Total amount paid to pastor and associate(s) for any other cash allowances (non-accountable)	Total amount paid in salary and benefits for all other church staff and diaconal ministers
GCNO#	Church	District	37	38	41a	41b	41c	42a	42b	42c	43	44	45
438093	New Short Mt	Caney Fork River	153	4,390	14,632	0	0	2,260	0	0	2,100	0	0
441956	New Union	Caney Fork River	244	7,215	8,184	0	0	6,816	0	0	0	0	0
439612	Okolona	Caney Fork River	2,529	6,947	0	0	0	12,300	0	0	6,000	3,000	0
440848	Palmer	Caney Fork River	0	0	6,000	0	0	0	0	0	0	0	0
438014	Peeled Chestnut	Caney Fork River	0	350	6,000	0	0	0	0	0	0	0	0
996267	Phillips Chapel (Liberty)	Caney Fork River	0	0	1,200	0	0	0	0	0	0	0	0
437772	Pisgah	Caney Fork River	0	0	8,765	0	0	0	0	0	0	200	0
438220	Pleasant Grove	Caney Fork River	0	4,000	5,350	0	0	14,500	0	0	0	1,600	15,600
437635	Pomona	Caney Fork River	175	4,642	43,120	0	0	12,000	0	0	2,305	0	3,600
437817	Red Hill	Caney Fork River	0	1,618	8,765	0	0	0	0	0	250	0	0
437910	Roanoke	Caney Fork River	0	15,000	11,250	0	0	0	0	0	0	0	1,800
438025	Shady Grove	Caney Fork River	0	1,000	9,600	0	0	0	0	0	0	0	100
439394	Shiloh	Caney Fork River	0	9,455	0	0	0	6,000	0	0	0	0	2,400
440314	Shiloh	Caney Fork River	0	2,825	4,200	0	0	0	0	0	0	0	1,200
438264	Shipley	Caney Fork River	0	50	6,300	0	0	0	0	0	0	0	0
438047	Short Mountain	Caney Fork River	0	0	9,600	0	0	0	0	0	0	0	0
438435	Smith Memorial	Caney Fork River	0	500	6,372	0	0	0	0	0	0	0	0
438060	Smithville	Caney Fork River	0	0	43,749	0	0	0	0	0	6,157	0	39,344
440110	Snow Hill	Caney Fork River	0	0	5,400	0	0	0	0	0	0	0	0
438105	Sparta First	Caney Fork River	3,000	6,000	54,955	0	0	12,075	0	0	6,222	0	51,310
440165	Spring Chapel	Caney Fork River	1,000	5,426	9,653	0	0	0	0	0	2,575	0	0
439086	Statesville	Caney Fork River	0	1,010	960	0	0	9,600	0	0	0	0	0
437602	Summerfield	Caney Fork River	0	1,200	12,000	0	0	0	0	0	736	0	0
437613	Tollett's	Caney Fork River	0	1,800	16,500	0	0	0	0	0	4,800	0	0
441045	Tracy City	Caney Fork River	0	3,698	35,424	0	0	14,400	0	0	9,148	0	25,290
437830	Travisville	Caney Fork River	0	1,477	8,765	0	0	0	0	0	250	0	0
438457	Wartrace	Caney Fork River	0	0	7,920	0	0	0	0	0	0	0	0
438138	Webbs Chapel	Caney Fork River	0	75	12,000	0	0	0	0	0	0	0	0
438058	Wesley Chapel	Caney Fork River	0	0	4,800	0	0	0	0	0	0	0	0
437852	Wolf River	Caney Fork River	0	905	8,765	0	0	0	0	0	250	0	0
437670	Woodlawn	Caney Fork River	0	1,600	9,120	0	0	0	0	0	0	0	1,400
996187	Wrights	Caney Fork River	1,200	0	13,766	0	0	0	0	0	100	0	0
439771	Zion Hill	Caney Fork River	0	0	25,200	0	0	0	0	0	3,960	0	0
435204	Adams	Cumberland River	0	1,419	39,600	0	0	0	0	0	3,993	0	5,200
442084	Aldersgate	Cumberland River	1,175	1,009	0	0	0	9,000	0	0	0	0	10,596
441386	Andrew Price	Cumberland River	0	1,790	29,854	0	0	16,640	0	0	3,550	0	99,069
441444	Arlington	Cumberland River	0	0	2,586	11,585	0	12,000	3,000	0	974	0	50,203
996314	Bank's Chapel	Cumberland River	290	0	18,200	0	0	0	0	0	0	0	18,880
438366	Beech Grove (Davidson)	Cumberland River	0	1,600	26,623	0	0	0	0	0	3,000	0	0
438732	Beech Grove (Trousdale)	Cumberland River	0	0	6,450	0	0	0	0	0	0	0	0
441763	Bellshire	Cumberland River	0	5,000	26,295	0	0	0	0	0	1,200	0	7,728
441524	Belmont	Cumberland River	5,670	85,682	88,104	168,578	0	21,500	42,377	0	7,274	0	569,878
438468	Bethlehem	Cumberland River	0	3,640	9,650	0	0	13,275	0	0	0	2,575	8,550
438388	Bethpage	Cumberland River	0	0	39,740	0	0	24,260	0	0	0	0	3,000
996518	Bigbee Chapel	Cumberland River	0	0	3,000	0	0	0	0	0	0	0	0
441568	Blakemore	Cumberland River	2,215	2,445	34,800	0	0	32,700	0	0	2,482	0	47,115
996017	Brooks Memorial	Cumberland River	0	0	22,819	0	0	5,725	0	0	2,000	0	10,040
438470	Cairo	Cumberland River	750	1,200	3,100	0	0	2,000	0	0	2,375	0	0
441648	Calvary	Cumberland River	9,600	52,250	87,495	87,253	0	0	0	24,763	8,440	0	499,539
438834	Campground	Cumberland River	0	623	8,726	0	0	0	0	0	173	0	0
438971	Cedar Grove	Cumberland River	0	0	1,200	0	0	0	0	0	0	0	0
435385	Cedar Hill	Cumberland River	10,798	908	30,087	0	0	0	0	0	1,900	0	0
438812	Chapel Hill	Cumberland River	0	3,000	7,850	0	0	0	0	0	1,300	0	0
441706	City Road Chapel	Cumberland River	250	12,412	49,500	18,030	0	15,000	4,208	0	950	0	117,046
438685	Connell Memorial	Cumberland River	2,730	19,216	70,238	0	0	15,000	0	0	2,400	0	148,258
439337	Cook's	Cumberland River	0	6,341	67,855	0	0	0	0	0	10,071	200	148,488
441717	Crievewood	Cumberland River	0	12,564	46,000	6,380	0	2,000	22,000	0	890	10,200	111,993
438446	Cross Plains	Cumberland River	0	900	43,850	0	0	0	0	0	4,000	3,035	17,000
996393	Cross Roads	Cumberland River	500	300	2,256	0	0	0	0	0	0	0	0
441741	Dalewood	Cumberland River	0	4,487	38,669	0	0	2,889	0	0	0	0	57,012
441785	Dodson Chapel	Cumberland River	542	750	25,629	0	0	4,971	0	0	1,085	0	4,600
441808	Donelson Heights	Cumberland River	865	550	39,800	0	0	26,000	0	0	9,875	0	98,917
438297	Douglass Chapel	Cumberland River	0	0	9,600	0	0	0	0	0	0	0	2,400
996028	Dowell	Cumberland River	0	156	9,275	0	0	0	0	0	0	0	6,075
441821	East End	Cumberland River	0	2,421	52,796	0	0	12,412	0	0	6,843	0	96,398
441455	Edgehill	Cumberland River	210,540	740	22,448	0	0	39,118	0	0	1,654	0	68,563
438526	Fairfield	Cumberland River	0	0	36,303	0	0	3,627	0	0	2,282	0	3,975
439304	Forest Grove	Cumberland River	0	2,500	27,592	0	0	5,000	0	0	3,000	0	0
438561	Gallatin First	Cumberland River	5,000	50,342	83,132	21,000	0	24,000	0	0	8,753	0	347,370
438628	Gideon	Cumberland River	0	0	5,220	0	0	12,470	0	0	1,175	0	7,052
438641	Gladeville	Cumberland River	0	75	62,803	18,009	0	0	0	0	2,249	0	61,362
441865	Glenciff	Cumberland River	0	0	21,000	0	0	6,000	0	0	0	0	8,875
441887	Glendale	Cumberland River	0	0	15,000	10,000	0	0	0	0	0	0	11,675
439246	Good Hope	Cumberland River	929	8,500	0	0	0	20,000	0	0	5,000	0	0
438606	Good Shepherd	Cumberland River	0	0	39,300	6,838	0	24,000	0	0	3,749	0	129,846
440484	Grace	Cumberland River	0	6,384	59,100	65,393	0	17,000	28,040	0	4,702	302	132,280
438721	Greenbrier	Cumberland River	0	2,455	33,032	0	0	19,163	0	0	3,032	0	61,676
438743	Hartsville	Cumberland River	0	0	46,818	0	0	0	0	0	0	0	10,375
438856	Haysville	Cumberland River	0	0	2,400	0	0	0	0	0	0	0	0
438787	Hendersonville First	Cumberland River	6,000	19,390	102,756	42,923	0	25,580	26,265	0	6,680	0	529,329
441546	Hermitage	Cumberland River	26,810	58,802	87,890	79,480	0	18,000	10,002	0	12,551	0	477,549
442335	Hickory Bend	Cumberland River	410	821	35,289	0	0	6,700	0	0	1,954	0	1,121

2017 Tennessee Conference Statistics			Total amount given directly to United Methodist causes (not sent to Conference)	Total amount given to non-UM benevolent and charitable causes	Base compensation paid to/for the Senior Pastor	Base compensation paid to/for all Associate Pastor(s) and other pastoral staff.	Base compensation paid to/for any Deacons not included in 41a or 41b.	Housing benefits paid to/for Lead Pastor or other pastoral role as described in 41a.	Housing benefits paid to/for all Associate Pastor(s) and other pastoral staff or include deacons and other clergy in this role.	Housing benefits paid to/for any Deacons not included in 41a or 41b.	Total amount paid to pastor and associate(s) for accountable reimbursements	Total amount paid to pastor and associate(s) for any other cash allowances (non-accountable)	Total amount paid in salary and benefits for all other church staff and diaconal ministers
GCNO#	Church	District	37	38	41a	41b	41c	42a	42b	42c	43	44	45
435168	Home Church Nashville	Cumberland River	0	0	0	0	0	0	0	0	0	0	0
995742	Hopewell	Cumberland River	0	0	1,560	0	0	0	0	0	0	0	0
996223	John Wesley	Cumberland River	0	0	46,292	0	0	24,000	0	0	5,415	7,675	47,630
996074	Key	Cumberland River	0	0	9,000	0	0	0	0	0	0	0	0
996063	Key-Stewart	Cumberland River	0	0	15,000	0	0	15,000	0	0	0	0	33,803
438845	Lafayette	Cumberland River	2,034	1,150	43,867	0	0	8,900	0	0	5,250	0	11,822
438583	Lambuth Memorial	Cumberland River	0	7,468	30,524	0	0	9,600	0	0	4,000	0	23,886
438903	Lebanon First	Cumberland River	875	36,495	59,950	51,000	0	8,900	18,000	0	4,586	0	324,671
439235	Leeville	Cumberland River	0	0	34,920	0	0	0	0	0	0	0	0
439053	Liberty	Cumberland River	45	1,200	3,000	0	0	4,500	0	0	0	0	0
439350	Lutons	Cumberland River	315	0	8,400	0	0	0	0	0	0	0	5,990
439315	Martin's Chapel	Cumberland River	0	0	16,293	0	0	0	0	0	1,500	0	0
442062	Matthews Memorial	Cumberland River	15,379	906	42,000	0	0	6,500	0	0	3,000	0	20,240
439042	McKendree Memorial	Cumberland River	250	3,167	45,519	0	5,981	5,700	0	10,998	3,133	0	17,073
438550	Mt. Olive	Cumberland River	0	850	7,200	0	0	0	0	0	0	0	0
438982	Mt. Pleasant	Cumberland River	0	325	14,500	0	0	24,000	0	0	0	0	0
438311	Mt. Vernon	Cumberland River	0	274	11,300	0	0	0	0	0	0	0	0
435897	Mt. Zion (Springfield)	Cumberland River	0	100	10,800	0	0	0	0	0	0	0	0
442120	Nancy Webb Kelly	Cumberland River	0	0	0	0	0	0	0	0	0	0	6,739
435911	New Chapel	Cumberland River	0	10,723	45,000	0	0	0	0	0	4,100	0	21,799
442186	Old Hickory	Cumberland River	0	4,190	37,800	0	0	12,520	0	0	1,269	0	15,014
438960	Owens Chapel	Cumberland River	1,400	9,661	21,402	0	0	0	510	0	247	0	0
436061	Palestine	Cumberland River	0	1,622	2,300	0	0	9,000	0	0	0	2,000	0
996234	Patterson Memorial	Cumberland River	750	0	35,060	0	0	3,688	0	0	269	700	17,225
996531	Payne Chapel	Cumberland River	0	0	3,000	0	0	0	0	0	0	0	0
442200	Pennington	Cumberland River	2,547	4,850	50,105	0	0	20,000	0	0	2,503	0	63,799
996085	Pickett-Rucker	Cumberland River	0	135	35,254	0	0	12,638	0	0	1,408	0	42,708
439007	Pleasant Grove	Cumberland River	0	325	1,800	0	0	3,130	0	0	1,820	0	0
439270	Pleasant Grove	Cumberland River	0	800	3,000	0	0	20,000	0	0	2,400	0	6,960
435933	Port Royal	Cumberland River	227	3,135	9,600	0	0	4,500	0	0	1,287	0	14,276
435396	Porter's Chapel	Cumberland River	0	900	10,060	0	0	0	0	0	0	0	0
442346	Primera Iglesia	Cumberland River	0	0	28,944	0	0	14,561	0	0	0	0	3,000
435740	Providence (Cumberland)	Cumberland River	25,256	130,020	88,000	96,777	0	18,000	37,410	0	8,000	0	433,953
438515	Rehoboth	Cumberland River	3,760	24,046	69,146	0	38,080	19,500	0	16,292	5,502	0	123,966
442222	Ruth Ensor Memorial	Cumberland River	0	950	29,509	0	0	0	0	0	0	0	0
438891	Sadlers	Cumberland River	0	0	7,200	0	0	0	0	0	0	0	0
439075	Salem	Cumberland River	475	110	4,900	0	0	2,000	0	0	0	0	0
437340	Saundersville	Cumberland River	2,000	4,200	0	0	0	16,200	0	0	0	0	12,165
996336	Seay Chapel	Cumberland River	0	0	3,856	0	0	0	0	0	0	0	0
996245	Seay Hubbard	Cumberland River	1,500	0	40,949	0	0	17,100	0	0	7,500	0	26,132
439064	Slater's	Cumberland River	0	0	4,200	0	0	3,000	0	0	0	0	1,050
438914	Smith's Chapel (Cumb)	Cumberland River	0	0	8,460	0	0	4,000	0	0	0	0	0
442302	South End	Cumberland River	2,426	26,493	40,575	0	0	2,294	0	0	0	0	38,248
436083	Springfield First	Cumberland River	1,691	15,556	97,575	28,952	0	17,563	3,763	0	4,668	0	233,131
996303	St. John	Cumberland River	0	0	12,000	0	0	0	0	0	0	0	0
442368	Trinity	Cumberland River	0	537	0	0	0	5,200	0	0	107	0	3,950
438594	Tuckers	Cumberland River	0	0	3,000	0	0	0	0	0	0	0	0
439144	Walkers	Cumberland River	800	1,023	12,500	0	0	0	0	0	3,600	0	5,570
439166	Walnut Grove	Cumberland River	0	800	33,480	0	0	8,800	0	0	2,268	0	0
435410	Wartrace	Cumberland River	0	0	12,000	0	0	0	0	0	1,373	0	3,824
442448	West End	Cumberland River	52,278	263,994	94,822	165,227	0	31,900	74,557	0	7,346	0	853,979
438993	Westland	Cumberland River	600	2,223	45,000	0	0	14,000	0	0	3,000	0	38,700
439202	Westmoreland	Cumberland River	0	2,000	12,480	0	0	0	0	0	400	0	0
439224	White House	Cumberland River	3,074	1,841	76,411	0	0	0	0	0	7,500	0	137,695
438798	Willow Grove	Cumberland River	0	400	7,800	0	0	0	0	0	100	0	0
442483	Woodbine	Cumberland River	2,050	1,900	21,000	0	0	6,000	0	0	0	0	27,040
435955	Woodland Street	Cumberland River	0	0	3,394	0	0	7,308	0	0	3,600	2,898	0
441375	Abrams	Harpeth River	0	0	4,157	0	0	0	0	0	0	0	0
439678	Antioch	Harpeth River	0	8,590	33,040	0	0	4,400	0	0	586	0	0
436403	Ardmore	Harpeth River	3,908	4,550	20,150	0	0	0	0	0	0	0	0
439417	Barnhill	Harpeth River	715	1,575	17,837	0	0	0	0	0	618	0	0
996507	Beech Grove	Harpeth River	0	0	2,915	0	0	0	0	0	150	0	0
437032	Bethel	Harpeth River	0	0	1	0	0	0	0	0	0	0	0
439760	Bethel	Harpeth River	0	2,525	8,778	0	0	0	0	0	750	0	0
436460	Bethesda	Harpeth River	600	1,852	21,777	0	0	5,000	0	0	612	0	0
436482	Bethlehem	Harpeth River	22,504	24,456	67,515	0	0	0	0	0	10,917	0	397,744
436505	Bigbyville	Harpeth River	5,830	13,533	8,323	0	0	7,680	0	0	0	0	0
437293	Blooming Grove	Harpeth River	0	0	8,935	0	0	0	0	0	1,015	0	0
439441	Bon Aqua	Harpeth River	0	601	12,000	0	0	0	0	0	1,200	0	200
441604	Brentwood	Harpeth River	1,118,020	241,612	141,842	670,587	0	72,000	363,073	0	28,429	0	2,429,024
439851	Buffalo	Harpeth River	300	0	5,000	0	0	0	0	0	300	0	0
437305	Bunker Hill	Harpeth River	0	0	5,718	0	0	0	0	0	1,025	0	0
437134	Burwood	Harpeth River	0	0	9,000	0	0	0	0	0	0	0	0
436994	Campbellsville	Harpeth River	965	1,850	9,840	0	0	0	0	0	0	0	0
439428	Campground	Harpeth River	500	300	6,500	0	0	0	0	0	0	0	0
437191	Cedar Grove	Harpeth River	4,560	945	600	0	0	606	0	0	2,950	0	0
396294	Cedar Grove	Harpeth River	0	0	9,400	0	0	0	0	0	619	0	0
441342	Cedar Valley	Harpeth River	0	2,600	1,900	0	0	3,800	0	0	2,400	405	0
439463	Centerville	Harpeth River	3,137	4,705	52,702	0	0	0	0	0	8,329	0	45,870
441318	Chappell Memorial	Harpeth River	0	0	4,306	0	0	0	0	0	0	0	0
439986	Cherry's Chapel	Harpeth River	0	3,200	7,200	0	0	0	0	0	0	0	0
437065	Chestnut Grove	Harpeth River	2,100	600	600	0	0	475	0	0	2,950	0	0



2017 Tennessee Conference Statistics			Total amount given directly to United Methodist causes (not sent to Conference)	Total amount given to non-UM benevolent and charitable causes	Base compensation paid to/for the Senior Pastor	Base compensation paid to/for all Associate Pastor(s) and other pastoral staff.	Base compensation paid to/for any Deacons not included in 41a or 41b.	Housing benefits paid to/for Lead Pastor or person in lead pastoral role as described in 41a.	Housing benefits paid to/for all Associate Pastor(s) and other pastoral staff assigned or appointed to the church. Include Deacons and other clergy in this role.	Housing benefits paid to/for any Deacons not included in 41a or 41b.	Total amount paid to pastor and associate(s) for accountable reimbursements	Total amount paid to pastor and associate(s) for any other cash allowances (non-accountable)	Total amount paid in salary and benefits for all other church staff and diaconal ministers
GCNO#	Church	District	37	38	41a	41b	41c	42a	42b	42c	43	44	45
441615	Chinabee	Harpeth River	0	0	3,150	0	0	0	0	0	0	0	0
439714	Choates Creek	Harpeth River	0	2,019	39,803	0	0	12,000	0	0	2,297	0	0
441661	Christ	Harpeth River	14,100	95,699	71,517	107,951	0	32,400	114,921	0	8,734	0	253,110
439485	Clifton	Harpeth River	0	7,748	24,200	0	0	0	0	0	939	0	3,000
439680	Coleman Memorial	Harpeth River	3,159	3,742	66,000	14,238	0	0	0	0	3,039	0	65,325
436584	College Grove	Harpeth River	1,691	33,668	36,783	0	0	6,000	0	0	6,240	0	19,158
439508	Collinwood	Harpeth River	1,040	700	17,946	0	0	0	0	0	1,900	0	0
436620	Columbia First	Harpeth River	0	0	79,084	21,708	0	26,000	19,708	0	8,005	0	249,399
437156	Cowles	Harpeth River	1,040	0	12,000	0	0	0	0	0	683	0	6,680
436607	Craft Memorial	Harpeth River	0	750	14,838	0	0	6,000	0	0	275	0	30,090
441307	Dunn	Harpeth River	0	2,104	4,016	0	0	10,000	0	0	988	0	0
439942	East End	Harpeth River	0	2,689	27,435	0	0	0	0	0	3,000	0	15,935
439361	East Hickman	Harpeth River	1,202	430	24,647	0	0	0	0	0	3,229	0	0
996256	Ebenezer UMC	Harpeth River	0	360	29,046	0	0	0	0	0	0	0	23,699
436766	Elkton	Harpeth River	2,772	3,212	9,002	0	0	0	0	0	0	0	0
440212	Enterprise Incorporated	Harpeth River	0	1,400	6,000	0	0	0	0	0	0	0	0
436788	Epworth	Harpeth River	75	36,324	63,588	34,246	0	2,004	13,249	0	5,249	0	102,997
439565	Ethridge	Harpeth River	0	0	10,000	0	0	0	0	0	1,272	0	0
441433	Eureka	Harpeth River	0	0	7,000	0	0	10,000	0	0	1,850	0	0
440176	Evans Chapel	Harpeth River	110	100	2,400	0	0	0	0	0	0	0	0
440245	Fall River	Harpeth River	0	1,100	15,000	0	0	0	0	0	0	0	0
442426	Forest Hills	Harpeth River	13,445	6,273	49,500	0	0	18,000	0	0	2,840	0	125,516
436846	Franklin First	Harpeth River	41,620	49,453	147,000	145,145	0	25,000	64,187	0	4,700	0	1,042,482
436447	Friendship	Harpeth River	0	1,450	5,200	0	0	0	0	0	0	0	0
439587	Fullers Chapel	Harpeth River	0	0	2,700	0	0	0	0	0	400	0	0
437123	Garrison	Harpeth River	100	600	0	0	0	4,800	0	0	0	0	0
436538	Glendale	Harpeth River	0	1,200	2,000	0	0	0	0	0	0	0	0
437076	Godwin-Chappell	Harpeth River	4,155	2,970	10,518	0	0	0	0	0	1,080	0	0
437098	Goshen	Harpeth River	0	1,285	14,024	0	0	0	0	0	1,440	0	0
439474	Graham's	Harpeth River	0	1,386	9,357	0	0	4,250	0	0	0	1,000	0
437395	Green's Chapel	Harpeth River	0	0	3,908	0	0	0	0	0	0	0	1,575
437338	Greenbrier	Harpeth River	0	0	3,900	0	0	0	0	0	0	300	0
439576	Greenwood	Harpeth River	0	0	15,530	0	0	0	0	0	79	0	0
440052	Henryville	Harpeth River	0	245	3,200	0	0	3,200	0	0	2,000	0	0
440256	Highland	Harpeth River	1,100	0	4,400	0	0	8,000	0	0	0	0	0
436868	Hillsboro	Harpeth River	831	0	43,399	0	0	0	0	0	7,430	0	27,674
439645	Hohenwald First	Harpeth River	0	1,000	44,076	0	0	13,732	0	0	5,282	0	19,500
441477	Holland Creek	Harpeth River	0	4,012	7,800	0	0	0	0	0	0	0	0
441320	Howards	Harpeth River	0	765	9,300	0	0	0	0	0	1,106	0	0
442005	Johnson's Chapel	Harpeth River	500	1,266	15,937	14,434	0	20,000	0	0	0	0	0
439895	Kedron	Harpeth River	2,317	200	8,400	0	0	0	0	0	1,878	300	0
439725	Lawrenceburg First	Harpeth River	590	8,895	60,560	0	0	0	0	0	4,752	0	54,088
437316	Liberty	Harpeth River	0	1,000	7,000	0	0	0	0	0	0	100	0
436892	Liberty (Brentwood)	Harpeth River	1,500	0	32,976	0	0	10,200	0	0	3,182	0	22,414
439782	Linden First	Harpeth River	0	0	35,000	0	0	0	0	0	0	0	0
439793	Little Lot	Harpeth River	0	0	4,500	0	0	0	0	0	0	0	0
439805	Lobelville	Harpeth River	1,500	0	8,000	0	0	0	0	0	2,650	0	0
439997	Loretto	Harpeth River	0	16,995	46,026	0	0	0	0	0	2,007	0	22,255
439840	Lutts	Harpeth River	0	100	17,114	0	0	0	0	0	1,600	0	0
436904	Lynnville	Harpeth River	1,700	2,800	30,500	0	0	7,000	0	0	1,000	0	6,178
440952	Mars Hill	Harpeth River	0	7,794	34,192	0	0	0	0	0	0	0	0
437214	Minor Hill	Harpeth River	910	186	600	0	0	175	0	0	1,950	0	0
436950	Mooreville	Harpeth River	6,000	0	2,000	0	0	4,000	0	0	0	0	0
440041	Mt. Auburn	Harpeth River	0	2,400	5,100	0	0	0	0	0	0	0	0
440187	Mt. Carmel	Harpeth River	1,100	475	6,208	0	0	0	0	0	1,025	0	0
441592	Mt. Hope	Harpeth River	0	2,291	14,100	0	0	0	0	0	1,540	0	0
440267	Mt. Lebanon	Harpeth River	0	112	2,520	0	0	2,520	0	0	0	0	0
440121	Mt. Nebo	Harpeth River	0	0	12,158	0	0	0	0	0	0	0	0
996165	Mt. Pisgah	Harpeth River	0	2,065	46,188	0	0	8,400	0	0	1,066	0	14,700
439816	Mt. Pleasant	Harpeth River	938	1,400	5,050	0	0	0	0	0	0	0	0
439884	Mt. Pleasant First	Harpeth River	2,400	3,300	42,000	0	0	15,000	0	0	5,094	3,000	45,466
441650	Mt. Zion	Harpeth River	0	703	4,500	0	0	0	0	0	0	0	0
441535	Nashville Korean	Harpeth River	0	0	42,000	20,000	0	0	40,000	0	4,800	19,845	40,000
436551	Neapolis	Harpeth River	0	500	0	0	0	12,648	0	0	744	0	0
439667	New Prospect	Harpeth River	0	0	34,337	0	0	0	0	0	1,277	0	4,202
436926	Nolensville First	Harpeth River	0	3,467	55,879	0	0	11,516	0	0	1,948	0	131,979
439907	Nunnally UMC	Harpeth River	0	1,700	8,400	0	0	0	0	0	100	0	0
440930	Oak Grove	Harpeth River	0	1,450	31,758	0	0	2,000	0	0	4,796	0	0
436948	Olivet	Harpeth River	0	400	4,200	0	0	12,000	0	0	3,000	0	0
436857	Pisgah	Harpeth River	0	0	21,517	0	0	0	0	0	1,033	0	0
439656	Pleasant Grove	Harpeth River	0	7,373	18,730	0	0	0	0	0	1,500	0	0
436790	Pleasant Hill	Harpeth River	62	1,200	7,200	0	0	0	0	0	0	0	0
437247	Pleasant Ridge	Harpeth River	0	2,770	10,200	0	0	0	0	0	0	0	0
439532	Porter's Chapel	Harpeth River	0	0	6,500	0	0	0	0	0	0	0	0
437327	Prospect	Harpeth River	0	1,200	3,400	0	0	14,600	0	0	0	0	0
437043	Pulaski First	Harpeth River	10,787	139,665	59,191	48,611	0	15,000	0	0	8,500	0	105,017
440234	Railroad	Harpeth River	0	0	1,800	0	0	0	0	0	0	0	0
436675	Riverside	Harpeth River	1,025	16,323	55,646	0	0	8,000	0	0	6,000	0	50,586
440074	Riverside	Harpeth River	0	1,349	15,750	0	0	0	0	0	812	0	0
441557	Robertson Chapel	Harpeth River	0	100	19,834	0	0	0	0	0	175	0	0
437087	Santa Fe	Harpeth River	0	0	6,875	0	0	0	0	0	720	0	0
439964	Savannah First	Harpeth River	0	14,201	59,300	0	0	0	0	0	5,718	0	115,072
400012	Shady Grove	Harpeth River	0	0	12,158	0	0	0	0	0	1,200	0	0

2017 Tennessee Conference Statistics			Total amount given directly to United Methodist causes (not sent to Conference)	Total amount given to non-UM benevolent and charitable causes	Base compensation paid to/for the Senior Pastor	Base compensation paid to/for all Associate Pastor(s) and other pastoral staff.	Base compensation paid to/for any Deacons not included in 41a or 41b.	Housing benefits paid to/for Lead Pastor or other pastoral role as described in 41a.	Housing benefits paid to/for all Associate Pastor(s) and other pastoral staff or include deacons and other clergy in this role.	Housing benefits paid to/for any Deacons not included in 41a or 41b.	Total amount paid to pastor and associate(s) for accountable reimbursements	Total amount paid to pastor and associate(s) for any other cash allowances (non-accountable)	Total amount paid in salary and benefits for all other church staff and diaconal ministers
GCNO#	Church	District	37	38	41a	41b	41c	42a	42b	42c	43	44	45
440198	Shawnettee	Harpeth River	0	5,163	35,060	0	0	0	0	0	1,962	0	2,100
439554	Shipp's Bend	Harpeth River	0	2,701	16,711	0	0	0	0	0	0	2,634	5,975
437101	Spring Hill	Harpeth River	3,050	4,275	41,819	0	0	0	0	0	6,000	0	0
439920	St Joseph	Harpeth River	0	0	5,360	0	0	3,000	0	0	0	0	0
437362	St. Andrew Memorial	Harpeth River	1,500	0	31,460	0	0	10,940	0	0	2,050	0	12,853
995536	St. James	Harpeth River	0	0	1,260	0	0	0	0	0	0	0	0
995593	St. John's	Harpeth River	0	0	12,800	0	0	0	0	0	0	0	0
436664	St. Luke	Harpeth River	0	1,070	29,483	0	0	0	0	0	3,003	0	45,035
440006	Summertown	Harpeth River	0	0	3,948	0	0	3,948	0	0	1,200	0	0
437112	Theta	Harpeth River	0	0	3,559	0	0	0	0	0	360	0	0
437145	Thompson Station	Harpeth River	675	3,942	24,000	0	0	16,000	0	0	2,461	0	0
437167	Trinity	Harpeth River	6,250	13,080	600	0	0	4,367	0	0	3,950	0	0
437180	Trinity	Harpeth River	1,431	4,290	49,725	0	0	9,300	0	0	1,847	0	26,900
441570	Trinity	Harpeth River	0	0	15,196	0	0	0	0	0	175	0	0
437203	Triune	Harpeth River	0	1,000	19,200	0	0	0	0	0	118	0	14,449
441353	Warren	Harpeth River	0	1,400	6,265	0	0	0	0	0	650	0	0
440028	Waynesboro First	Harpeth River	0	1,539	39,258	0	0	5,605	0	0	1,430	0	17,440
437225	Wesley Chapel	Harpeth River	2,178	8,600	21,777	0	0	5,000	0	0	843	0	2,650
996553	Wesley Chapel	Harpeth River	0	0	6,700	0	0	1,700	0	0	0	0	0
441490	Wesley's Chapel	Harpeth River	0	3,320	9,357	0	0	4,254	0	0	0	1,000	0
440063	West Point	Harpeth River	0	0	5,600	0	0	6,400	0	0	90	0	0
437351	Westview	Harpeth River	500	1,949	52,733	0	0	0	0	0	1,773	0	36,417
440108	Whitten's Cross Roads	Harpeth River	0	0	1,800	0	0	0	0	0	900	0	0
396751	Whitwell	Harpeth River	0	2,389	8,160	0	0	2,640	0	0	1,556	0	0
440085	Williamsport	Harpeth River	745	1,100	11,357	0	0	800	0	0	1,156	390	0
435226	Antioch	Red River	0	1,586	18,716	0	0	0	0	0	2,772	0	9,559
435317	Asbury-Mt Carmel	Red River	7,905	12,770	43,000	0	0	7,500	0	0	1,992	0	0
435261	Ashland City UMC	Red River	325	17,247	56,838	0	0	8,500	0	0	7,000	3,600	55,004
442437	Barth Vernon	Red River	0	0	45,000	0	0	17,200	0	0	0	0	3,696
436367	Bascom	Red River	1,200	18,990	12,307	0	0	0	0	0	4,800	0	0
441488	Belle Meade	Red River	12,590	9,007	68,356	59,000	0	21,600	27,000	0	4,800	0	373,486
441502	Bellevue	Red River	3,708	0	56,850	0	724	0	23,396	0	2,500	0	83,647
435306	Bethel	Red River	1,375	250	27,281	0	0	8,400	0	0	2,500	0	8,030
435328	Bethlehem	Red River	5,250	10,068	43,729	0	0	12,800	0	0	5,600	0	1,700
996041	Bowman Chapel	Red River	0	7,400	12,932	0	0	0	0	0	0	0	6,575
996198	Braden	Red River	0	0	0	0	0	0	0	0	0	0	8,875
435294	Brewer's	Red River	0	12,900	33,921	0	0	0	0	0	1,286	0	4,424
435454	Bumpus Mills	Red River	0	4,567	9,000	0	0	9,000	0	0	1,091	0	0
437384	Burns	Red River	0	1,983	21,000	0	0	0	0	0	3,404	0	0
435886	Cedar Grove	Red River	0	50	4,680	0	0	0	0	0	0	0	0
435534	Cedar Valley	Red River	0	7,518	4,000	0	0	4,000	0	0	2,000	0	4,620
441683	Centenary	Red River	0	1,200	9,600	0	0	0	0	0	3,000	0	0
435831	Central	Red River	485	1,207	16,032	0	0	1,500	0	0	389	0	0
435215	Chapel Hill	Red River	100	50	5,104	0	0	0	0	0	756	0	7,360
435408	Charlotte-Fagan	Red River	619	3,876	36,190	0	0	4,010	0	0	6,000	0	10,842
996201	Clark Memorial	Red River	0	0	41,879	0	0	22,660	0	0	5,100	5,000	45,038
396170	Clarksville First	Red River	0	0	20,400	0	0	0	0	0	368	0	4,368
435192	Craggie Hope	Red River	300	2,050	8,000	0	0	0	0	0	0	0	0
435501	Cumberland City	Red River	0	13,744	8,400	0	0	1,200	0	0	100	0	0
435523	Cumberland Furnace	Red River	0	500	6,340	0	0	0	0	0	0	0	0
438481	Denton's Chapel	Red River	0	1,500	7,041	0	0	0	0	0	6,317	0	0
435545	Dickson First	Red River	16,997	5,952	72,700	0	0	12,000	0	0	7,500	0	198,509
996325	Dixon Memorial	Red River	0	250	21,576	0	0	0	0	0	1,500	0	18,850
435751	Ebenezer (Cla)	Red River	1,118	3,407	50,954	0	0	0	0	0	317	3,683	17,953
436208	Edgewood	Red River	0	765	660	0	0	0	0	0	1,725	100	0
439406	Eno	Red River	0	3,569	5,200	0	0	0	0	0	0	0	0
435603	Erin	Red River	0	20,835	51,941	0	0	7,200	0	0	2,379	3,600	17,640
440303	Fellowship	Red River	9,149	5,932	28,445	0	0	19,344	0	0	1,830	0	29,251
435421	Forest Street	Red River	1,329	4,393	32,380	0	0	23,482	0	0	2,750	0	28,884
435567	Fort Donelson Memorial	Red River	335	3,543	56,267	0	0	4,000	0	0	12,000	3,600	48,709
436163	Glenwood	Red River	500	2,336	15,273	0	0	1,750	0	0	0	0	0
996212	Gordon Memorial	Red River	0	0	57,000	0	0	26,400	0	0	8,000	0	124,000
438936	Greenville	Red River	350	5,786	53,600	0	0	0	5,400	0	3,125	0	0
435647	Greenwood	Red River	1,800	2,800	12,000	0	0	0	0	0	0	0	0
435272	Hickory Point	Red River	0	0	17,186	0	0	0	0	0	0	0	0
435443	Hilldale	Red River	0	40,129	44,390	54,300	0	28,000	12,024	0	5,447	4,450	137,325
441945	Hobson	Red River	0	0	34,200	0	0	12,000	0	0	0	0	9,100
435853	Hopewell	Red River	0	0	6,235	0	0	0	0	0	0	0	0
435875	Indian Mound	Red River	0	300	35,090	0	0	0	0	0	3,000	0	0
435693	Jackson's Chapel	Red River	300	3,253	10,500	0	0	0	0	0	0	0	1,200
435682	Jordonia	Red River	0	1,500	10,450	0	0	0	0	0	0	6,675	6,400
435705	Kingston Springs	Red River	535	3,252	44,905	0	0	10,999	0	0	59	0	40,861
436323	Leatherwood	Red River	0	3,573	9,600	0	0	0	0	0	0	0	0
435716	Liberty	Red River	0	3,800	1,800	0	0	0	0	0	0	0	0
435578	Lockhart's	Red River	0	2,600	6,000	0	0	1,200	0	0	100	0	2,400
436130	Long Branch	Red River	0	600	9,255	0	0	0	0	0	750	0	0
436015	Louise	Red River	430	600	14,206	0	0	0	0	0	1,800	0	0
435465	Madison Street	Red River	63,470	5,025	96,411	115,487	0	36,996	18,000	0	12,837	0	248,649
435784	Mallory	Red River	109	1,023	9,125	0	0	0	0	0	500	0	0
435671	Marion	Red River	0	17,176	15,000	0	0	0	0	0	0	0	0
435237	Martha's Chapel	Red River	0	2,393	18,716	0	0	0	0	0	2,772	0	13,249
435727	McEwen First	Red River	0	0	27,560	0	0	7,500	0	0	0	0	5,400

2017 Tennessee Conference Statistics			Total amount given directly to United Methodist causes (not sent to Conference)	Total amount given to non-UM benevolent and charitable causes	Base compensation paid to/for the Senior Pastor	Base compensation paid to/for all Associate Pastor(s) and other pastoral staff.	Base compensation paid to/for any Deacons not included in 41a or 41b.	Housing benefits paid to/for Lead Pastor or other pastoral role as described in 41a.	Housing benefits paid to/for all Associate Pastor(s) and other pastoral staff or include deacons and other clergy in this role.	Housing benefits paid to/for any Deacons not included in 41a or 41b.	Total amount paid to pastor and associate(s) for accountable reimbursements	Total amount paid to pastor and associate(s) for any other cash allowances (non-accountable)	Total amount paid in salary and benefits for all other church staff and diaconal ministers
GCNO#	Church	District	37	38	41a	41b	41c	42a	42b	42c	43	44	45
442040	McKendree	Red River	2,310	3,982	81,323	0	0	14,099	0	0	1,791	12,475	49,691
435762	McKinnon	Red River	0	800	9,255	0	0	0	0	0	750	0	0
442107	Monroe Street	Red River	9,000	4,000	17,100	0	0	0	0	0	0	0	13,405
435738	Mt. Lebanon	Red River	0	5,290	27,500	0	0	0	0	0	2,750	0	0
435556	Mt. Pleasant	Red River	400	5,877	16,032	0	0	1,500	0	0	336	0	0
436037	Mt. Zion	Red River	0	6,345	41,092	0	0	0	0	0	4,146	0	7,574
435820	Neptune-Clifton	Red River	0	250	8,246	0	0	0	0	0	1,250	0	0
442211	New Bethel	Red River	0	1,130	6,950	0	0	0	0	0	2,600	0	0
435476	New Haven	Red River	3,762	200	14,259	0	0	0	0	0	1,418	0	0
435795	New Johnsonville	Red River	0	0	36,537	0	0	0	0	0	6,747	0	0
435842	New Providence	Red River	4,898	6,323	38,506	0	0	12,000	0	0	2,487	0	45,264
439873	Oak Grove	Red River	0	500	4,500	0	0	0	0	0	0	0	4,500
439326	Oakwood	Red River	75	1,765	4,250	0	0	12,750	0	0	1,150	0	0
435864	Palmyra	Red River	0	1,656	10,078	0	0	0	0	0	0	0	5,000
435614	Paul's Chapel	Red River	660	6,460	8,400	0	0	1,200	0	0	100	0	0
436243	Pegram	Red River	1,413	3,591	37,481	0	0	0	0	0	791	0	9,527
435773	Pisgah	Red River	0	0	38,000	0	0	0	0	0	0	5,000	0
435900	Pleasant View	Red River	416	9,784	44,710	0	0	0	0	0	7,777	0	16,559
435498	Rose Valley	Red River	0	584	13,836	0	0	0	0	0	1,418	0	0
436050	Rye's Chapel	Red River	325	3,590	21,676	2,800	0	0	0	0	3,000	0	5,400
436298	Sailor's Rest	Red River	0	0	2,794	0	0	0	0	0	1,098	0	0
435250	Salem	Red River	4,800	34,261	48,638	0	0	6,000	0	0	7,200	0	76,402
436004	Sango	Red River	0	4,000	49,010	0	0	0	0	0	5,408	0	101,306
436026	Scottsboro	Red River	93	7,988	6,700	0	0	6,700	0	0	0	1,350	0
436048	Simpkins	Red River	0	0	6,000	0	0	0	0	0	0	0	0
436072	Southside	Red River	0	0	8,670	0	0	0	0	0	1,200	0	0
435636	Spring Hill	Red River	225	16,375	6,000	0	0	6,000	0	0	955	0	4,700
435988	St. Bethlehem	Red River	3,554	8,094	43,411	0	0	6,189	0	0	7,500	0	17,747
442244	St. John's	Red River	11,848	0	32,000	0	0	0	4,000	0	1,695	0	6,500
436128	Stewart	Red River	0	0	9,255	0	0	0	0	0	750	0	0
996291	Stone Chapel	Red River	0	265	8,649	0	0	0	0	0	0	0	0
439521	Sycamore	Red River	0	100	1,372	0	0	0	0	0	0	0	0
436356	Taylor's Chapel	Red River	2,782	13,348	1,284	0	0	14,772	0	0	626	275	0
435135	Tenn City	Red River	0	250	660	0	0	0	0	0	1,725	0	0
436196	Tennessee Ridge	Red River	723	1,662	9,255	0	0	0	0	0	750	0	2,058
435363	Vanleer	Red River	0	0	4,500	0	0	0	0	0	0	0	0
435330	Walton's Chapel	Red River	0	5,361	17,480	0	0	12,000	0	0	0	0	3,000
435990	Water Valley	Red River	0	4,000	7,200	0	0	0	0	0	1,000	5,800	0
436141	Waverly First	Red River	5,999	30,834	54,791	0	0	6,695	0	0	11,428	8,380	82,533
436185	White Bluff	Red River	220	5,320	21,005	0	0	0	0	0	2,996	0	0
435818	Wilee's Chapel	Red River	0	0	7,565	0	0	0	0	0	0	0	0
435807	Woodlawn	Red River	0	0	12,960	0	0	4,962	0	0	0	0	1,785
435512	Wyatt's Chapel	Red River	378	5,566	13,830	0	0	0	0	0	2,291	0	0
440872	Alto	Stones River	0	0	6,300	0	0	0	0	0	2,970	0	0
441422	Antioch	Stones River	337	100	44,000	0	0	16,369	0	0	1,045	0	43,540
440600	Asbury	Stones River	0	1,134	0	0	0	21,460	0	0	0	0	0
437178	Aspen Hill	Stones River	0	2,287	3,600	0	0	0	0	0	0	0	0
437236	Beech Grove	Stones River	1,000	2,000	1,680	0	0	6,720	0	0	0	0	0
440325	Bell Buckle	Stones River	300	8,581	40,120	27,101	0	10,000	0	0	2,083	0	17,350
440347	Bell Springs	Stones River	925	4,765	40,180	0	0	9,600	0	0	0	500	0
436425	Berlin	Stones River	0	1,308	5,842	0	0	4,570	0	0	653	500	0
441001	Bethel	Stones River	7,549	850	38,100	0	0	12,000	0	0	4,991	0	0
441730	Bethel	Stones River	605	5,290	12,000	0	0	1,800	0	0	4,470	0	0
440278	Blackman	Stones River	3,000	20,969	47,450	0	0	23,102	0	0	800	0	84,233
436527	Blanche	Stones River	50	994	6,200	0	0	0	0	0	518	0	0
441205	Blankenship	Stones River	0	554	16,635	0	0	21,000	0	0	2,400	0	0
440770	Blanton's	Stones River	0	397	10,800	0	0	0	0	0	1,800	0	0
442016	Booneville	Stones River	450	1,800	5,171	0	0	0	0	0	0	0	0
440690	Brandon's Chapel	Stones River	0	0	6,336	0	0	5,280	0	0	1,256	100	0
441114	Cainsville	Stones River	0	3,000	7,500	0	0	9,000	0	0	1,483	2,000	2,815
996542	Caldwell	Stones River	0	0	5,300	0	0	0	2,000	0	0	0	0
436391	Caney Springs	Stones River	0	400	9,891	0	0	11,446	0	0	0	2,000	0
440096	Cannon	Stones River	500	1,661	2,100	0	0	14,970	0	0	0	1,200	8,400
442313	Cedar Grove	Stones River	636	1,704	38,640	0	0	0	0	0	1,069	0	2,400
440677	Cedar Grove (Rutherford)	Stones River	0	300	2,000	0	0	8,000	0	0	0	0	0
436540	Chapel Hill	Stones River	0	0	42,480	0	0	4,800	0	0	2,383	0	20,398
438663	Clay Hill	Stones River	0	1,865	5,100	0	0	0	0	0	0	0	0
436573	Coldwater	Stones River	0	5,649	35,060	0	0	0	0	0	0	450	4,930
441240	Concord	Stones River	1,500	300	5,000	0	0	0	0	0	0	0	0
440837	Cornerstone	Stones River	0	850	10,000	5,000	0	0	0	0	600	0	0
436686	Cornersville	Stones River	0	0	23,700	0	0	0	0	0	5,980	6,204	6,300
440405	Cowan	Stones River	0	5,800	16,000	0	0	0	0	0	2,880	250	0
440427	Decherd	Stones River	0	0	17,530	0	0	4,200	0	0	3,786	0	0
436722	Dellrose	Stones River	25	0	8,400	0	0	0	0	0	0	0	0
436744	Diana	Stones River	300	1,672	16,486	0	0	0	0	0	300	0	0
441012	Dunaway's Chapel	Stones River	463	0	1,850	0	0	0	0	0	0	0	0
440440	Eagleville	Stones River	0	300	40,992	0	0	0	0	0	1,766	0	3,450
996575	Elders Chapel	Stones River	0	0	8,139	0	0	6,639	0	0	0	0	2,250
996462	Emery	Stones River	25	50	1,735	0	0	5,947	0	0	0	0	0
440462	Estill Springs	Stones River	0	1,976	48,338	0	0	13,414	0	0	5,004	0	5,241
436414	Farmington	Stones River	500	0	2,000	0	0	11,200	0	0	0	0	840
441752	Farris Chapel	Stones River	0	0	6,400	0	0	4,000	0	0	300	0	0

2017 Tennessee Conference Statistics			Total amount given directly to United Methodist causes (not sent to Conference)	Total amount given to non-UM benevolent and charitable causes	Base compensation paid to/for the Senior Pastor	Base compensation paid to/for all Associate Pastor(s) and other pastoral staff.	Base compensation paid to/for any Deacons not included in 41a or 41b.	Housing benefits paid to/for Lead Pastor or other pastoral role as described in 41a.	Housing benefits paid to/for all Associate Pastor(s) and other pastoral staff or include Deacons and other clergy in this role.	Housing benefits paid to/for any Deacons not included in 41a or 41b.	Total amount paid to pastor and associate(s) for accountable reimbursements	Total amount paid to pastor and associate(s) for any other cash allowances (non-accountable)	Total amount paid in salary and benefits for all other church staff and diaconal ministers
GCNO#	Church	District	37	38	41a	41b	41c	42a	42b	42c	43	44	45
442233	Farris Chapel (Rutherford)	Stones River	0	0	11,690	0	0	3,213	0	0	483	0	3,700
436802	Fayetteville First	Stones River	6,042	41,896	67,615	19,668	0	11,600	25,966	0	6,018	0	115,870
440757	Fellowship	Stones River	0	29,951	52,560	0	0	52,000	0	0	1,824	0	233,899
442118	Flat Creek	Stones River	0	0	12,584	0	0	5,711	0	0	1,705	0	0
441216	Forest Mill	Stones River	0	12,160	15,000	0	0	0	0	0	420	0	4,800
440597	Fountain Grove	Stones River	1,105	0	6,455	0	0	0	0	0	0	0	0
440713	Friendship	Stones River	10,195	240	0	0	0	10,800	0	0	0	0	0
436493	Glenn's Chapel	Stones River	0	0	0	0	0	5,200	0	0	0	0	0
440815	Goosepond	Stones River	0	2,600	1,152	0	0	13,248	0	0	600	1,200	2,400
441901	Hamilton	Stones River	0	0	44,916	8,304	0	18,000	4,200	0	7,584	0	43,396
436755	Harms	Stones River	0	0	4,416	0	0	0	0	0	0	0	0
441876	Harris Chapel	Stones River	0	2,400	20,000	0	0	0	0	0	0	0	0
441091	Haynes Chapel	Stones River	1,839	3,209	7,500	0	0	6,000	0	0	1,500	0	2,075
441103	Hickory Hill	Stones River	0	522	900	0	0	6,300	0	0	0	0	0
437010	Highland	Stones River	0	0	8,021	0	0	0	0	0	0	692	0
442324	Hillcrest	Stones River	0	1,613	45,040	0	0	18,000	0	0	3,000	0	109,184
440520	Hillsboro First	Stones River	947	6,674	56,697	0	0	0	0	0	5,994	0	10,126
440542	Huntland	Stones River	284	250	16,100	0	0	0	0	0	319	0	0
441193	Ivy Bluff	Stones River	0	2,216	32,101	0	0	10,000	0	0	2,543	600	1,200
442164	Kedron	Stones River	475	3,225	22,524	0	0	0	0	0	0	0	1,920
441171	Kelley's Chapel	Stones River	0	0	2,000	0	0	2,848	0	0	500	0	0
996484	Key	Stones River	712	155	35,048	0	0	5,000	0	0	2,500	0	9,438
441034	Lascassas	Stones River	0	0	6,000	0	0	9,000	0	0	0	0	3,600
440974	Lavergne First	Stones River	1,140	834	45,000	0	0	9,000	0	0	3,490	0	58,804
437021	Lewisburg Chapel	Stones River	0	427	7,980	0	0	0	0	0	0	0	0
436881	Lewisburg First	Stones River	0	0	66,745	0	0	9,000	0	0	3,541	1,000	106,343
996108	Lillard's Chapel	Stones River	0	1,250	18,000	0	0	0	0	0	0	0	4,570
437407	Lincoln	Stones River	0	0	4,145	0	0	0	0	0	0	0	0
440575	Lock's Memorial	Stones River	31	1,252	16,524	0	0	6,000	0	0	0	0	0
440586	Lynchburg First	Stones River	0	4,991	54,500	0	0	7,200	0	0	2,149	0	20,346
440622	Manchester First	Stones River	16,475	23,870	76,900	0	44,881	7,350	0	16,734	7,153	0	123,704
440850	Marble Hill	Stones River	0	1,400	0	0	0	7,200	0	0	0	0	0
436562	McBurg	Stones River	3,966	3,115	15,860	0	0	9,604	0	0	0	300	0
436983	Medium	Stones River	0	1,700	6,000	0	0	0	0	0	200	0	5,150
396773	Mercy Street	Stones River	0	0	0	0	0	0	0	0	0	0	0
441810	Mt. Carmel	Stones River	0	0	3,960	0	0	0	0	0	0	0	0
440358	Mt. Lebanon	Stones River	0	0	19,032	0	0	0	0	0	0	0	120
440371	Mt. Olivet	Stones River	0	1,742	17,052	0	0	0	0	0	0	0	2,075
437271	Mt. Zion	Stones River	0	0	2,961	0	0	0	0	0	0	680	0
440768	Mulberry	Stones River	600	300	3,000	0	0	0	0	0	0	0	0
440781	Murfreesboro First	Stones River	0	43,015	88,273	132,806	0	31,500	72,596	0	4,501	0	742,350
440826	Normandy	Stones River	0	5,871	3,732	0	0	9,600	0	0	3,569	500	0
442290	Old Lebanon	Stones River	302	0	11,690	0	0	3,216	0	0	484	0	0
440861	Pelham	Stones River	1,441	3,580	36,417	0	0	9,167	0	0	3,596	0	0
436961	Petersburg	Stones River	0	0	22,315	0	0	0	0	0	0	1,360	0
441898	Pleasant Grove	Stones River	602	600	43,405	0	0	3,500	0	0	548	0	0
442131	Pleasant Grove	Stones River	0	6,932	6,952	0	0	11,343	0	0	1,705	0	0
440438	Pleasant Hill	Stones River	2,300	500	6,336	0	0	0	0	0	1,100	0	0
440894	Providence	Stones River	0	0	0	0	0	12,000	0	0	0	0	809
441136	Ransom	Stones River	0	23,877	24,599	0	0	0	0	0	0	0	6,675
441273	Rays Chapel	Stones River	0	0	6,000	0	0	0	0	0	0	0	0
440928	Salem	Stones River	3,168	1,550	11,837	0	0	3,216	0	0	460	0	7,200
996278	Scott's Chapel	Stones River	0	0	5,604	0	0	7,739	0	0	0	0	10,850
440941	Shelbyville First	Stones River	4,250	19,350	75,775	0	0	10,000	0	0	8,313	0	191,060
442153	Shiloh	Stones River	0	5,500	6,750	5,500	0	29,060	0	0	5,064	0	3,550
441295	Singleton	Stones River	0	550	0	7,235	0	0	0	0	0	0	0
441158	Smith's Chapel	Stones River	0	3,200	3,400	0	0	5,000	0	0	0	0	0
440985	Smyrna First	Stones River	0	10,608	64,478	18,546	0	0	27,368	0	7,253	5,000	137,197
996600	St. John	Stones River	250	688	2,184	0	0	13,417	0	0	0	0	11,000
440804	St. Mark's	Stones River	0	7,200	97,487	61,267	127,515	12,000	0	0	12,900	0	252,208
440564	St. Paul	Stones River	0	0	22,000	0	0	0	0	0	0	0	0
441238	St. Paul	Stones River	1,000	2,100	8,136	0	0	0	0	0	0	0	0
996121	Stephen's Chapel	Stones River	1,438	1,275	2,074	0	0	13,098	0	0	0	0	0
996154	Stones River	Stones River	0	200	12,650	0	0	0	0	0	0	0	0
441023	Summitville	Stones River	1,390	3,820	13,200	0	0	9,000	0	0	0	0	0
441284	Trinity	Stones River	100	10,690	46,790	0	0	20,000	0	0	2,897	0	166,391
441067	Tullahoma First	Stones River	68,902	135,274	71,200	0	0	24,500	0	0	4,521	0	282,976
441912	Turkey Creek	Stones River	0	0	7,200	0	0	0	0	0	713	0	0
440906	Valley Home	Stones River	0	0	14,400	0	0	0	0	0	0	0	0
441796	Walnut Grove	Stones River	848	3,335	24,144	0	0	0	0	0	478	0	0
441125	Wartrace	Stones River	0	350	12,220	0	0	0	0	0	3,600	1,400	3,600
440336	Wesley Heights	Stones River	0	0	58,371	0	0	0	0	0	6,150	0	19,885
441251	West End	Stones River	0	610	2,766	0	0	0	0	0	0	0	0
441147	Whiteside	Stones River	0	200	5,520	0	0	2,880	0	0	0	150	1,590
441160	Winchester First	Stones River	0	2,575	65,200	28,040	0	12,000	7,740	0	6,137	0	161,588
441182	Woodbury	Stones River	4,066	2,431	47,545	0	0	12,000	0	0	1,049	0	21,601
440451	Zion Hill	Stones River	321	0	600	0	0	4,200	0	0	0	0	800

2017 Tennessee Conference Statistics			Total amount spent for local church program expenses	Total amount spent for other local church operating expenses	Total of church operating expenses	Total amount paid for principal and interest on indebtedness, loans, mortgages, etc.	Total amount paid on capital expenditures for building, improvements, and major equipment purchases	Total Church Expenses (Grand Total Paid)	Number of giving units	Amount received through pledges	Amount received from non-pledging, but identified givers	Amount received from unidentified givers
GCNO#	Church	District	46	47	41a-47	48	49	50 (29a - 49)	51	52a	52b	52c
2017	TOTALS:		5,090,199	17,283,163	61,809,384	7,803,070	8,197,386	96,197,525	33,335	32,751,576	44,084,209	7,021,818
438322	Alexandria	Caney Fork River	320	6,098	12,418	0	2,170	17,916	10	0	21,390	0
437420	Algood	Caney Fork River	3,756	32,992	154,015	0	3,031	176,129	70	0	141,976	4,942
438082	Allens Chapel	Caney Fork River	982	14,900	43,572	0	0	58,151	0	0	61,047	0
437998	Almyra	Caney Fork River	288	2,513	14,333	0	700	19,558	10	0	25,202	0
995786	Ballard	Caney Fork River	450	1,967	4,967	0	0	6,570	12	0	4,500	0
440735	Bascom	Caney Fork River	1,333	6,525	15,658	0	3,435	26,035	15	0	23,161	0
437442	Baxter	Caney Fork River	697	4,479	37,731	0	0	46,349	22	0	52,000	5,000
437431	Bethany	Caney Fork River	4,103	4,333	13,436	0	0	15,983	15	0	16,439	4,826
438071	Bethel	Caney Fork River	504	3,528	8,932	0	0	11,519	14	0	0	16,108
437921	Bethlehem	Caney Fork River	526	3,482	13,608	0	0	15,388	12	0	0	13,203
438184	Bon Air	Caney Fork River	3,000	7,651	18,451	0	0	18,451	10	17,515	0	0
996358	Braden	Caney Fork River	475	2,937	6,112	0	0	8,206	11	0	0	4,200
439838	Bright Hill	Caney Fork River	4,726	3,163	15,389	0	1,675	20,255	0	0	0	0
437577	Brotherton	Caney Fork River	110	6,481	9,591	0	0	11,236	4	0	13,320	0
438402	Brush Creek	Caney Fork River	273	5,206	12,079	2,870	7,000	21,949	10	0	5,013	4,959
439862	Buckner's Chapel	Caney Fork River	820	4,376	25,572	0	0	31,840	0	0	34,846	0
996052	Burton's	Caney Fork River	1,013	7,963	23,588	0	0	24,650	26	0	23,323	0
437896	Byrdstown	Caney Fork River	850	6,600	34,292	7,733	7,500	59,380	50	0	49,245	0
438424	Carthage	Caney Fork River	100,628	22,768	284,359	104,012	67,326	498,564	125	0	326,501	22,488
438630	Cedar Point	Caney Fork River	1,434	3,936	10,470	0	0	12,762	7	0	11,856	0
437486	Celina	Caney Fork River	3,176	15,701	60,196	19,709	12,002	98,303	32	0	81,660	0
440360	Centertown	Caney Fork River	5,022	50,574	79,696	146,934	8,500	255,009	50	0	117,380	27,782
437500	Chestnut Mound	Caney Fork River	2,609	6,591	23,148	0	2,613	36,182	27	0	45,307	0
440746	Christ (McMinnville)	Caney Fork River	10,778	38,041	142,023	0	7,000	184,084	100	0	152,075	21,959
439510	Christ Chapel	Caney Fork River	55	1,692	6,947	0	0	6,947	11	0	470	4,768
996132	Clark	Caney Fork River	1,200	8,400	30,446	0	0	37,435	11	0	7,000	28,800
437522	Clarkrange	Caney Fork River	1,625	8,865	32,940	0	0	41,923	28	0	44,827	6,895
437681	Claysville	Caney Fork River	179	6,329	22,500	0	1,800	26,941	14	0	0	18,528
438958	Clear Fork	Caney Fork River	294	4,901	7,895	0	0	8,627	11	0	12,172	0
440382	Coalmont	Caney Fork River	726	4,525	12,786	0	9,970	25,279	0	0	0	17,866
437544	Cookeville First	Caney Fork River	119,337	232,021	1,092,627	96,518	46,194	1,612,775	490	1,111,330	476,310	52,054
437646	Crossville First	Caney Fork River	78,661	300,061	737,947	70,116	66,200	1,068,638	282	645,055	347,337	1,000
437373	Cummingsville	Caney Fork River	1	3,380	10,181	0	100	10,857	9	0	0	8,080
439372	Curry's Chapel	Caney Fork River	246	4,707	9,753	0	1,381	14,502	10	0	15,150	0
996096	Dicktown	Caney Fork River	100	1,000	2,900	0	0	3,889	8	0	0	5,000
438140	Dodson Chapel	Caney Fork River	1,000	7,846	24,246	0	0	30,878	28	0	46,867	3,333
437715	Dorton	Caney Fork River	2,887	6,492	25,574	0	1,633	43,015	45	0	39,061	9,255
437748	Dowelltown	Caney Fork River	3,455	13,362	34,347	0	5,850	48,431	17	0	46,996	0
437761	Doyle	Caney Fork River	1,180	30,027	71,247	16,920	502	88,669	100	0	101,132	0
437954	Elmwood	Caney Fork River	700	4,271	14,971	0	0	18,049	15	0	0	15,546
437692	Fairfield Glade	Caney Fork River	58,356	96,802	607,873	0	37,430	1,024,966	549	593,506	316,795	24,764
440143	Findlay	Caney Fork River	1,651	6,037	22,608	0	765	28,823	32	0	24,670	0
439133	Frasier's	Caney Fork River	2,229	3,058	5,287	0	0	8,297	0	0	0	16,416
438151	Friendship	Caney Fork River	8,938	19,304	32,942	0	0	38,601	32	0	39,414	4,939
437750	Fullers	Caney Fork River	408	2,250	11,423	0	920	13,642	7	500	15,416	0
437806	Gainesboro	Caney Fork River	2,125	12,009	69,386	0	0	81,563	56	0	87,475	17,923
438708	Gordonsville	Caney Fork River	1,750	16,285	47,835	6,303	0	62,441	0	0	52,350	21,100
440291	Grace	Caney Fork River	384	5,102	13,546	0	0	16,017	0	0	0	12,093
437828	Granville	Caney Fork River	2,094	7,195	34,854	0	4,705	50,684	47	0	46,244	7,448
437737	Grassy Cove	Caney Fork River	2,704	5,848	15,284	0	1,000	27,852	14	0	18,584	2,253
437783	Greens Chapel	Caney Fork River	52	1,602	10,669	0	0	13,974	0	0	0	13,151
437841	Grimley	Caney Fork River	948	9,310	22,641	0	1,988	27,614	0	0	0	27,640
438377	Hickory Grove	Caney Fork River	4,578	7,445	19,943	0	0	22,804	0	0	13,000	2,000
439155	Hickory Valley	Caney Fork River	609	4,912	14,521	0	1,200	20,772	19	0	33,050	6,180
439452	Hillham	Caney Fork River	8,399	5,627	23,290	0	2,551	30,546	23	0	31,061	4,654
437668	Homestead	Caney Fork River	16,687	34,646	117,396	0	22,586	185,469	91	0	120,809	9,212
439918	Jacob's Pillar	Caney Fork River	10	2,931	6,949	0	0	8,892	22	0	0	4,839
437863	Jamestown	Caney Fork River	1,306	24,123	92,224	9,568	0	136,656	88	0	144,399	9,434
439953	Keltonburg	Caney Fork River	969	7,230	20,055	0	180	24,410	0	0	0	40,790
996438	Kynett	Caney Fork River	300	4,730	18,648	0	0	23,310	21	0	27,560	0
438674	Lancaster	Caney Fork River	565	4,311	10,301	0	0	15,834	6	0	6,000	10,398
438925	Liberty	Caney Fork River	1,105	4,080	7,018	0	0	12,206	10	0	0	12,089
437908	Livingston	Caney Fork River	30,284	101,590	359,151	0	26,125	440,951	105	0	443,303	11,374
437943	Maggart	Caney Fork River	1,475	3,637	10,116	0	0	13,766	15	0	11,045	0
438286	Martin's	Caney Fork River	5,445	9,075	32,627	0	3,520	39,450	26	0	0	36,972
437726	McDonald's Chapel	Caney Fork River	1	5,500	17,021	0	0	18,222	12	0	0	15,420
437453	McFerrin	Caney Fork River	1	1,742	6,999	0	1,500	10,459	11	0	0	11,277
440666	McMinnville First	Caney Fork River	42,963	114,090	342,284	48,805	58,842	561,716	115	483,034	0	16,933
437965	Monterey	Caney Fork River	1,259	34,808	100,113	0	37,999	175,683	71	0	154,686	16,553
440724	Morrison	Caney Fork River	2,200	17,313	47,163	0	1,571	65,078	0	0	45,400	0
440702	Morton Memorial	Caney Fork River	8,969	41,455	138,582	0	258,051	461,475	164	134,099	44,946	479
440154	Mt. Carmel	Caney Fork River	143	2,815	18,938	0	431	24,285	21	0	45,514	0
437885	Mt. Gilead	Caney Fork River	3,754	12,316	28,798	0	7,881	47,240	0	0	0	50,593
438036	Mt. Gilead	Caney Fork River	600	6,900	19,500	0	0	24,204	0	0	38,032	0
439827	Mt. Pisgah	Caney Fork River	850	3,066	15,096	0	0	18,546	15	0	0	18,643
437590	Mt. Union	Caney Fork River	1,065	2,461	14,326	0	0	22,211	10	0	14,887	6,295
437987	Mt. Zion	Caney Fork River	2,250	7,721	19,971	0	0	24,184	28	0	0	38,596
440633	Mt. Zion	Caney Fork River	1,760	5,171	17,062	0	1,294	22,058	19	0	24,031	0
440688	New Bybees Chapel	Caney Fork River	1,025	3,297	9,322	0	0	12,892	0	0	9,730	9,000
438696	New Middleton	Caney Fork River	1,438	7,101	24,739	0	0	35,383	18	0	26,369	15,330



2017 Tennessee Conference Statistics			Total amount spent for local church program expenses	Total amount spent for other local church operating expenses	Total of church operating expenses	Total amount paid for principal and interest on indebtedness, loans, mortgages, etc.	Total amount paid on capital expenditures for building, improvements, and major equipment purchases	Total Church Expenses (Grand Total Paid)	Number of giving units	Amount received through pledges	Amount received from non-pledging, but identified givers	Amount received from unidentified givers
GCNO#	Church	District	46	47	41a-47	48	49	50 (29a - 49)	51	52a	52b	52c
438093	New Short Mt	Caney Fork River	2,489	5,028	26,509	0	0	36,572	24	0	43,791	10,859
441956	New Union	Caney Fork River	4,229	9,389	28,618	0	33,050	73,406	0	0	49,327	29,980
439612	Okolona	Caney Fork River	458	4,050	25,808	0	3,500	44,779	44	0	24,815	17,383
440848	Palmer	Caney Fork River	350	4,500	10,850	0	0	10,850	0	0	0	10,000
438014	Peeled Chestnut	Caney Fork River	1,284	2,542	9,826	0	168	12,449	0	0	11,144	0
996267	Phillips Chapel (Liberty)	Caney Fork River	100	1,109	2,409	0	0	2,908	4	0	308	1,000
437772	Pisgah	Caney Fork River	250	1,300	10,515	0	0	10,613	0	0	5,250	0
438220	Pleasant Grove	Caney Fork River	2,275	14,200	53,525	0	11,300	74,594	44	0	0	96,000
437635	Pomona	Caney Fork River	7,032	44,931	112,988	10,469	4,901	163,233	0	0	102,131	27,401
437817	Red Hill	Caney Fork River	2,988	2,200	14,203	0	0	20,078	6	0	0	22,133
437910	Roanoke	Caney Fork River	1,885	3,800	18,735	0	22,364	59,248	35	0	37,604	24,042
438025	Shady Grove	Caney Fork River	203	3,346	13,249	0	2,347	18,930	15	0	0	15,905
439394	Shiloh	Caney Fork River	2,942	6,790	18,132	0	0	32,036	0	0	29,391	7,487
440314	Shiloh	Caney Fork River	221	4,290	9,911	0	0	15,307	10	0	15,527	6,284
438264	Shipley	Caney Fork River	760	2,916	9,976	0	0	11,742	6	0	8,591	2,308
438047	Short Mountain	Caney Fork River	2,524	4,166	16,290	0	0	20,502	11	0	20,549	0
438435	Smith Memorial	Caney Fork River	15	1,089	7,476	0	0	9,160	0	0	8,171	0
438060	Smithville	Caney Fork River	6,400	33,157	128,807	0	0	164,630	0	0	161,253	16,575
440110	Snow Hill	Caney Fork River	481	2,874	8,755	0	0	9,759	0	0	11,409	0
438105	Sparta First	Caney Fork River	13,231	51,702	189,495	0	10,000	256,525	73	0	203,400	6,724
440165	Spring Chapel	Caney Fork River	632	3,991	16,851	0	0	27,021	22	0	0	33,830
439086	Statesville	Caney Fork River	675	1,798	13,033	0	0	17,969	10	0	0	15,295
437602	Summerfield	Caney Fork River	850	2,500	16,086	0	0	17,854	8	0	15,048	0
437613	Tollett's	Caney Fork River	4,478	9,750	35,528	0	0	45,914	16	0	43,969	0
441045	Tracy City	Caney Fork River	10,366	17,852	112,480	0	21,001	162,501	75	0	110,828	47,498
437830	Travisville	Caney Fork River	300	2,465	11,780	0	0	14,856	24	0	0	14,205
438457	Wartrace	Caney Fork River	5,129	2,168	15,217	0	0	18,408	0	0	6,000	3,000
438138	Webbs Chapel	Caney Fork River	1,317	7,632	20,949	0	31,391	57,274	12	3,950	19,962	9,723
438058	Wesley Chapel	Caney Fork River	127	3,938	8,865	0	0	8,865	0	0	0	12,001
437852	Wolf River	Caney Fork River	680	3,639	13,334	0	601	15,235	7	0	0	13,862
437670	Woodlawn	Caney Fork River	1,565	4,120	16,205	0	0	21,434	11	0	20,661	0
996187	Wrights	Caney Fork River	991	3,343	18,200	0	0	24,169	5	0	27,661	3,600
439771	Zion Hill	Caney Fork River	3,740	10,560	43,460	0	0	43,460	0	0	16,400	23,000
					0			0				
435204	Adams	Cumberland River	5,406	22,239	76,438	0	0	97,810	47	114,278	0	0
442084	Aldersgate	Cumberland River	1,860	36,931	58,387	0	1,550	74,707	9	0	52,874	0
441386	Andrew Price	Cumberland River	6,682	87,353	243,148	0	7,058	259,401	34	111,334	139,740	5,936
441444	Arlington	Cumberland River	1	47,329	127,678	0	0	145,285	63	0	116,570	6,563
996314	Bank's Chapel	Cumberland River	1,817	10,898	49,795	2,164	0	58,887	15	0	59,849	0
438366	Beech Grove (Davidson)	Cumberland River	3,438	13,707	46,768	0	0	58,879	14	0	59,298	150
438732	Beech Grove (Trousedale)	Cumberland River	6,539	8,400	21,389	0	1,200	26,966	15	0	20,085	0
441763	Bellshire	Cumberland River	693	29,580	65,496	0	0	80,599	40	0	75,495	1,665
441524	Belmont	Cumberland River	64,984	225,640	1,188,335	195,758	54,749	1,780,663	482	1,264,274	106,864	25,321
438468	Bethlehem	Cumberland River	693	10,413	45,156	12,347	1,611	74,301	40	0	74,914	8,868
438388	Bethpage	Cumberland River	2,400	13,633	83,033	0	12,900	97,974	16	113,131	3,164	2,000
996518	Bigbee Chapel	Cumberland River	50	4,750	7,800	0	0	9,589	19	0	14,450	0
441568	Blakemore	Cumberland River	7,910	90,644	215,651	0	63,502	309,238	119	154,135	76,551	4,289
996017	Brooks Memorial	Cumberland River	1,500	38,033	80,117	0	0	83,499	49	0	130,000	0
438470	Cairo	Cumberland River	268	3,885	11,628	0	0	16,227	18	0	17,600	2,804
441648	Calvary	Cumberland River	81,343	271,371	1,060,204	0	0	1,364,851	409	1,140,792	175,715	7,820
438834	Campground	Cumberland River	502	2,347	11,748	0	5,173	20,509	10	0	1,500	16,733
438971	Cedar Grove	Cumberland River	25	1,918	3,143	0	1,100	5,193	5	0	0	0
435385	Cedar Hill	Cumberland River	1,036	11,782	44,805	0	2,479	69,788	28	0	38,102	12,358
438812	Chapel Hill	Cumberland River	650	2,750	12,550	0	0	18,118	11	0	16,105	3,379
441706	City Road Chapel	Cumberland River	11,436	182,738	398,908	185,084	2,264	646,265	122	209,665	158,969	5,936
438685	Connell Memorial	Cumberland River	24,347	93,363	353,606	0	33,863	499,904	169	506,575	1,350	8,945
439337	Cook's	Cumberland River	50,760	80,438	357,812	0	210,660	589,808	105	255,698	72,842	10,346
441717	Crievewood	Cumberland River	41,809	144,690	385,962	60,379	0	552,367	186	337,481	125,856	14,074
438446	Cross Plains	Cumberland River	6,336	5,736	79,957	0	0	96,768	35	0	115,875	0
996393	Cross Roads	Cumberland River	1,500	300	4,056	0	0	5,622	10	2,000	500	500
441741	Dalewood	Cumberland River	15,420	49,363	163,353	0	0	170,315	102	167,924	0	2,251
441785	Dodson Chapel	Cumberland River	885	19,807	56,977	33,163	81,175	188,648	44	0	67,153	1,562
441808	Donelson Heights	Cumberland River	11,329	75,175	261,096	0	11,719	311,846	122	154,934	103,290	5,370
438297	Douglass Chapel	Cumberland River	300	7,055	19,355	0	0	21,008	10	0	20,223	0
996028	Dowell	Cumberland River	1,259	10,457	27,066	0	10,977	44,019	27	0	0	33,069
441821	East End	Cumberland River	12,586	61,830	242,865	10,913	73,326	373,113	0	251,413	69,220	0
441455	Edgehill	Cumberland River	14,905	13,570	160,258	0	0	402,539	132	277,997	51,833	7,750
438526	Fairfield	Cumberland River	500	9,670	56,357	0	0	66,812	0	0	0	69,277
439304	Forest Grove	Cumberland River	3,100	13,500	52,192	0	0	66,260	51	0	70,269	6,770
438561	Gallatin First	Cumberland River	52,159	194,684	731,098	60,302	173,681	1,186,888	373	1,040,920	71,086	10,483
438628	Gideon	Cumberland River	4,050	12,077	42,044	0	0	51,312	30	24,440	12,842	12,813
438641	Gladeville	Cumberland River	21,687	62,460	228,570	0	1,410	284,359	159	0	324,914	15,818
441865	Glenciff	Cumberland River	1,431	38,874	76,180	0	1,327	83,108	25	0	48,157	0
441887	Glendale	Cumberland River	2,106	41,600	80,381	13,728	23,582	129,636	63	46,965	11,551	2,105
439246	Good Hope	Cumberland River	1,823	7,977	34,800	0	29,693	81,899	30	0	0	70,102
438606	Good Shepherd	Cumberland River	10,047	148,539	362,319	93,456	0	478,273	191	0	424,588	5,298
440484	Grace	Cumberland River	52,483	143,026	502,326	2,112	10,116	624,260	211	0	757,730	12,270
438721	Greenbrier	Cumberland River	13,886	27,551	158,340	0	13,791	208,806	120	118,217	77,471	17,564
438743	Hartsville	Cumberland River	4,500	29,000	90,693	0	23,200	132,986	72	0	109,932	0
438856	Haysville	Cumberland River	0	3,332	5,732	0	0	6,233	0	0	0	4,006
438787	Hendersonville First	Cumberland River	57,542	366,965	1,158,040	400,560	0	1,857,994	761	1,266,726	382,157	23,734
441546	Hermitage	Cumberland River	79,094	254,881	1,019,447	0	90,171	1,458,334	523	816,015	467,193	23,355
442335	Hickory Bend	Cumberland River	2,773	20,941	68,778	0	18,136	94,145	57	0	61,494	2,095

2017 Tennessee Conference Statistics												
GCNO#	Church	District	46	47	41a-47	48	49	50 (29a - 49)	51	52a	52b	52c
435168	Home Church Nashville	Cumberland River	0	0	0	0	0	0	0	0	0	0
995742	Hopewell	Cumberland River	500	300	2,360	0	0	3,078	6	1,000	500	0
996223	John Wesley	Cumberland River	13,030	46,403	190,445	11,000	8,000	253,311	114	208,255	0	8,302
996074	Key	Cumberland River	95	9,090	18,185	1,710	0	22,791	7	0	0	0
996063	Key-Stewart	Cumberland River	5,945	21,168	90,916	2,003	0	115,142	145	0	155,304	3,419
438845	Lafayette	Cumberland River	10,637	17,463	97,939	0	14,437	140,963	48	8,100	108,311	13,147
438583	Lambuth Memorial	Cumberland River	10,398	33,052	111,460	0	0	148,884	103	0	117,159	8,276
438903	Lebanon First	Cumberland River	73,566	228,588	769,261	0	381,979	1,292,710	375	587,688	385,251	14,104
439235	Leeville	Cumberland River	7,183	17,370	59,473	0	4,925	66,048	0	0	73,082	3,529
439053	Liberty	Cumberland River	450	6,130	14,080	0	0	19,529	10	0	14,231	1,368
439350	Lutons	Cumberland River	1,265	16,250	31,905	0	0	41,935	21	0	38,450	8,975
439315	Martin's Chapel	Cumberland River	977	16,293	35,063	0	2,804	41,468	27	0	0	42,945
442062	Matthews Memorial	Cumberland River	3,190	22,145	97,075	0	6,268	142,578	86	0	112,312	12,198
439042	McKendree Memorial	Cumberland River	12,797	60,433	161,634	0	0	187,787	110	0	235,845	16,577
438550	Mt. Olive	Cumberland River	948	6,282	14,430	0	583	20,031	7	0	15,269	4,648
438982	Mt. Pleasant	Cumberland River	75	9,100	47,675	0	0	59,471	12	0	55,000	0
438311	Mt. Vernon	Cumberland River	808	6,782	18,890	0	0	22,504	18	0	18,950	6,045
435897	Mt. Zion (Springfield)	Cumberland River	100	11,800	22,700	0	0	25,135	50	0	29,240	0
442120	Nancy Webb Kelly	Cumberland River	0	13,498	20,237	0	0	20,237	30	0	22,336	0
435911	New Chapel	Cumberland River	4,384	30,728	106,011	0	6,000	144,741	56	0	139,613	0
442186	Old Hickory	Cumberland River	1,140	52,230	119,973	0	21,937	165,545	67	139,596	4,287	5,573
438960	Owens Chapel	Cumberland River	3,265	21,043	46,467	3,719	0	71,546	38	0	0	55,975
436061	Palestine	Cumberland River	100	5,781	19,181	0	0	24,921	0	0	30,600	596
996234	Patterson Memorial	Cumberland River	8,625	27,155	92,722	123,505	0	238,635	69	28,905	117,697	2,600
996531	Payne Chapel	Cumberland River	345	3,900	7,245	0	0	8,572	0	8,460	0	0
442200	Pennington	Cumberland River	4,740	54,106	195,253	0	0	242,036	58	0	213,995	1,986
996085	Pickett-Rucker	Cumberland River	26,033	37,530	155,571	0	21,324	190,436	110	0	98,076	49,055
439007	Pleasant Grove	Cumberland River	452	6,390	13,592	0	684	18,295	7	0	11,688	2,711
439270	Pleasant Grove	Cumberland River	1,745	8,843	42,948	0	0	53,493	23	0	65,220	2,212
435933	Port Royal	Cumberland River	982	8,381	39,026	0	822	52,970	19	0	47,060	4,425
435396	Porter's Chapel	Cumberland River	200	940	11,200	0	0	14,029	8	0	10,253	4,867
442346	Primera Iglesia	Cumberland River	3,940	5,973	56,418	0	0	60,992	31	0	28,112	4,167
435740	Providence (Cumberland)	Cumberland River	126,185	120,419	928,744	776,075	106,345	2,067,054	1,128	695,254	1,280,940	25,000
438515	Rehoboth	Cumberland River	28,738	64,610	365,834	0	12,380	479,238	176	0	444,379	10,840
442222	Ruth Ensor Memorial	Cumberland River	2,192	11,578	43,279	0	12,120	64,207	27	0	46,621	2,521
438891	Sadlers	Cumberland River	75	7,111	14,386	0	0	14,688	7	0	15,087	30
439075	Salem	Cumberland River	0	2,932	9,832	0	0	16,520	7	0	10,644	2,331
437340	Saundersville	Cumberland River	374	14,133	42,872	0	8,298	65,872	19	0	88,699	6,789
996336	Seay Chapel	Cumberland River	1,000	1,000	5,856	0	0	6,815	6	3,000	500	0
996245	Seay Hubbard	Cumberland River	1,100	62,937	155,718	25,075	3,265	206,624	44	0	211,062	0
439064	Slater's	Cumberland River	570	4,946	13,766	0	258	17,440	10	0	12,716	4,135
438914	Smith's Chapel (Cumb)	Cumberland River	615	4,438	17,513	0	3,245	25,371	16	0	1,750	25,626
442302	South End	Cumberland River	9,888	36,662	127,667	0	14,897	200,844	65	0	169,055	4,105
436083	Springfield First	Cumberland River	47,025	116,951	549,628	204,856	166,985	1,067,317	267	0	827,962	19,738
996303	St. John	Cumberland River	700	18,101	30,801	0	1,300	37,957	20	0	27,000	0
442368	Trinity	Cumberland River	158	9,906	19,321	0	4,734	25,792	8	0	9,042	1,984
438594	Tuckers	Cumberland River	180	2,309	5,489	0	0	5,489	0	0	0	8,000
439144	Walkers	Cumberland River	4,985	10,026	36,681	0	0	49,099	17	0	57,301	3,808
439166	Walnut Grove	Cumberland River	2,442	9,440	56,430	0	13,000	82,566	38	0	82,299	788
435410	Wartrace	Cumberland River	585	8,086	25,868	0	0	29,868	0	0	0	29,623
442448	West End	Cumberland River	180,142	640,845	2,048,818	23,865	918,858	3,718,448	831	1,867,980	343,718	32,763
438993	Westland	Cumberland River	3,893	42,182	146,775	3,200	17,000	206,605	68	0	192,356	4,686
439202	Westmoreland	Cumberland River	500	10,000	23,380	0	8,000	36,883	15	0	34,579	0
439224	White House	Cumberland River	30,649	95,348	347,603	0	48,522	476,407	164	0	479,373	0
438798	Willow Grove	Cumberland River	785	3,271	11,956	0	0	14,786	10	0	0	15,270
442483	Woodbine	Cumberland River	808	36,211	91,059	0	0	116,391	42	0	115,564	2,720
435955	Woodland Street	Cumberland River	714	27,062	44,976	0	0	54,200	27	0	37,063	7,168
					0			0				
441375	Abrams	Harpeth River	43	1,372	5,572	0	484	7,512	0	0	0	16,992
439678	Antioch	Harpeth River	1,997	7,486	47,509	19,708	5,487	92,537	49	0	0	123,223
436403	Ardmore	Harpeth River	1,388	15,860	37,398	0	55,221	110,393	28	0	84,000	1,433
439417	Barnhill	Harpeth River	2,496	5,262	26,213	0	2,422	37,677	24	0	25,873	15,543
996507	Beech Grove	Harpeth River	75	6,161	9,301	0	0	9,851	0	0	7,144	0
437032	Bethel	Harpeth River	2	350	353	0	0	612	0	0	0	100
439760	Bethel	Harpeth River	4,542	2,839	16,909	0	12,403	35,647	10	0	3,000	26,854
436460	Bethesda	Harpeth River	7,245	11,919	46,553	0	8,776	69,309	22	0	54,328	0
436482	Bethlehem	Harpeth River	40,780	103,622	620,578	0	9,708	800,925	255	605,652	348,562	6,651
436505	Bigbyville	Harpeth River	6,780	30,842	53,625	0	28,000	117,658	0	0	67,676	5,245
437293	Blooming Grove	Harpeth River	675	1,429	12,054	0	0	14,616	8	0	13,098	0
439441	Bon Aqua	Harpeth River	6,984	14,614	34,998	0	6,740	48,496	27	0	39,219	11,484
441604	Brentwood	Harpeth River	374,095	1,295,953	5,375,003	0	120,576	8,134,143	2,232	5,014,229	2,085,711	81,736
439851	Buffalo	Harpeth River	1,200	2,859	9,359	0	0	11,862	6	0	9,701	0
437305	Bunker Hill	Harpeth River	10	1,985	8,738	0	0	8,813	3	0	7,013	0
437134	Burwood	Harpeth River	35	3,600	12,635	0	0	12,635	6	0	4,500	0
436994	Campbellsville	Harpeth River	1,487	7,065	18,392	0	3,136	29,748	12	0	0	0
439428	Campground	Harpeth River	347	5,244	12,091	0	7,500	23,232	10	0	0	5,000
437191	Cedar Grove	Harpeth River	1,076	4,533	9,765	0	2,358	19,792	24	0	20,000	2,691
396294	Cedar Grove	Harpeth River	1,119	4,037	15,175	0	0	16,176	14	0	14,268	0
441342	Cedar Valley	Harpeth River	1,126	1,905	11,536	0	0	16,326	17	0	17,018	0
439463	Centerville	Harpeth River	22,427	46,978	176,306	0	0	219,647	38	165,299	10,574	10,491
441318	Chappell Memorial	Harpeth River	370	2,806	7,482	0	0	8,484	0	0	4,113	0
439986	Cherry's Chapel	Harpeth River	1,400	4,125	12,725	0	2,500	21,505	0	0	19,600	4,023
437065	Chestnut Grove	Harpeth River	1,728	4,242	9,995	0	0	14,857	13	0	25,000	3,742



2017 Tennessee Conference Statistics												
GCNO#	Church	District	Total amount spent for local church program expenses	Total amount spent for other local church operating expenses	Total of church operating expenses	Total amount paid for principal and interest on indebtedness, loans, mortgages, etc.	Total amount paid on capital expenditures for building, improvements, and major equipment purchases	Total Church Expenses (Grand Total Paid)	Number of giving units	Amount received through pledges	Amount received from non-pledging, but identified givers	Amount received from unidentified givers
			46	47	41a-47	48	49	50 (29a - 49)	51	52a	52b	52c
441615	Chinabee	Harpeth River	1	1,215	4,366	0	0	4,366	5	0	0	5,545
439714	Choates Creek	Harpeth River	183	4,740	59,023	0	18,549	94,800	18	0	56,124	8,062
441661	Christ	Harpeth River	73,393	195,492	857,518	265,831	136,090	1,552,475	482	970,059	193,404	17,983
439485	Clifton	Harpeth River	286	8,478	36,903	0	0	52,957	43	0	59,872	5,053
439680	Coleman Memorial	Harpeth River	6,900	67,993	223,495	0	36,449	313,388	140	245,776	7,638	6,720
436584	College Grove	Harpeth River	2,716	22,703	93,600	0	10,268	159,322	55	0	99,667	10,138
439508	Collinwood	Harpeth River	1,572	3,300	24,718	0	2,065	34,472	22	0	39,978	0
436620	Columbia First	Harpeth River	79,880	106,174	589,958	0	877,313	1,599,959	442	748,750	151,762	30,929
437156	Cowles	Harpeth River	1,738	1,738	22,839	0	0	26,228	0	0	25,324	0
436607	Craft Memorial	Harpeth River	4,265	16,230	71,698	0	0	91,035	40	0	100,240	3,681
441307	Dunn	Harpeth River	2,152	4,870	22,026	0	0	29,942	19	0	0	40,696
439942	East End	Harpeth River	3,600	16,759	66,729	0	0	86,282	84	0	122,877	7,246
439361	East Hickman	Harpeth River	2,524	8,508	38,908	0	0	45,119	13	0	30,417	4,409
996256	Ebenezer UMC	Harpeth River	6,865	14,619	74,229	0	23,563	101,235	51	0	79,958	15,610
436766	Elkton	Harpeth River	288	4,326	13,616	0	17,100	41,230	0	0	0	69,598
440212	Enterprise Incorporated	Harpeth River	133	4,549	10,682	0	8,100	21,726	0	0	0	16,781
436788	Epworth	Harpeth River	24,428	108,141	353,902	0	0	455,714	170	199,407	211,092	12,520
439565	Ethridge	Harpeth River	400	4,390	16,062	0	0	22,650	0	0	0	31,219
441433	Eureka	Harpeth River	2,788	4,420	26,058	17,000	0	48,714	23	0	0	31,409
440176	Evans Chapel	Harpeth River	5	2,259	4,664	0	1,206	7,016	5	0	5,461	0
440245	Fall River	Harpeth River	1,376	5,660	22,036	0	18,000	46,622	0	0	0	39,712
442426	Forest Hills	Harpeth River	16,446	106,531	318,833	2,462	45,681	436,313	145	440,089	110,969	5,710
436846	Franklin First	Harpeth River	358,308	1,179,167	2,965,989	2,140,834	123,372	5,957,691	1,241	1,617,287	1,854,080	0
436447	Friendship	Harpeth River	30	600	5,830	0	0	8,346	5	0	0	10,337
439587	Fullers Chapel	Harpeth River	700	2,675	6,475	0	0	7,875	7	0	0	10,472
437123	Garrison	Harpeth River	158	3,865	8,823	0	0	11,757	15	0	8,725	3,503
436538	Glendale	Harpeth River	900	6,500	9,400	0	0	14,588	0	0	0	26,500
437076	Godwin-Chappell	Harpeth River	6,005	6,960	24,563	0	16,698	55,208	16	0	43,248	0
437098	Goshen	Harpeth River	14,074	11,154	40,692	0	7,672	60,398	32	0	57,409	5,560
439474	Graham's	Harpeth River	550	2,843	18,000	0	4,854	28,830	19	0	28,948	0
437395	Green's Chapel	Harpeth River	0	3,027	8,510	0	454	9,762	11	9,518	0	0
437338	Greenbrier	Harpeth River	175	2,933	7,308	0	0	7,557	8	9,164	0	0
439576	Greenwood	Harpeth River	50	1,250	16,909	0	0	17,650	13	0	22,883	0
440052	Henryville	Harpeth River	251	2,578	11,229	0	0	14,193	17	0	9,914	2,455
440256	Highland	Harpeth River	1,963	1,425	15,788	0	4,500	25,682	20	0	36,306	5,597
436868	Hillsboro	Harpeth River	12,356	15,740	106,599	0	14,472	147,620	85	0	208,320	26,987
439645	Hohenwald First	Harpeth River	27,500	46,500	156,590	0	0	192,721	41	0	155,600	31,000
441477	Holland Creek	Harpeth River	724	1,443	9,967	0	2,365	18,927	0	0	43,080	3,054
441320	Howards	Harpeth River	1,766	5,079	17,251	0	0	21,737	12	0	0	19,039
442005	Johnson's Chapel	Harpeth River	5,456	34,442	90,269	0	0	98,636	60	0	80,088	5,000
439895	Kedron	Harpeth River	1,311	6,183	18,072	0	1,971	26,514	9	0	12,139	6,515
439725	Lawrenceburg First	Harpeth River	10,864	52,602	182,866	0	0	241,975	159	273,166	6,984	1,985
437316	Liberty	Harpeth River	650	4,000	11,750	0	0	16,253	0	0	0	21,000
436892	Liberty (Brentwood)	Harpeth River	5,543	8,001	82,316	0	0	98,140	50	0	109,437	3,165
439782	Linden First	Harpeth River	600	14,000	49,600	0	2,000	53,850	20	0	45,000	14,859
439793	Little Lot	Harpeth River	335	4,500	9,335	0	0	11,379	7	0	10,000	0
439805	Lobelville	Harpeth River	1,850	5,231	17,731	0	8,500	33,168	27	0	31,700	3,500
439997	Loretto	Harpeth River	25,759	29,988	126,035	0	19,651	187,061	82	0	141,321	0
439840	Lutts	Harpeth River	400	800	19,914	0	112,047	137,592	20	0	0	30,319
436904	Lynnville	Harpeth River	3,900	11,584	60,162	0	0	65,662	29	0	57,403	7,714
440952	Mars Hill	Harpeth River	4,815	43,795	82,802	0	0	111,315	100	0	0	144,952
437214	Minor Hill	Harpeth River	299	5,544	8,568	0	485	12,004	10	0	4,000	14,730
436950	Mooreville	Harpeth River	962	3,580	10,542	0	4,305	23,336	0	0	0	18,296
440041	Mt. Auburn	Harpeth River	1	2,372	7,473	0	0	11,624	11	0	0	30,270
440187	Mt. Carmel	Harpeth River	715	2,631	10,579	0	799	16,050	12	0	0	20,060
441592	Mt. Hope	Harpeth River	1,963	4,954	22,557	0	621	30,421	24	0	24,862	5,786
440267	Mt. Lebanon	Harpeth River	149	2,967	8,156	0	1,162	11,314	14	0	12,625	3,725
440121	Mt. Nebo	Harpeth River	97	2,651	14,906	0	0	18,498	0	0	0	18,452
996165	Mt. Pisgah	Harpeth River	3,399	24,022	97,775	0	0	116,138	41	0	94,647	3,106
439816	Mt. Pleasant	Harpeth River	567	5,643	11,260	0	3,210	19,348	7	0	16,125	0
439884	Mt. Pleasant First	Harpeth River	18,191	23,738	152,489	0	0	187,881	74	0	187,949	6,405
441650	Mt. Zion	Harpeth River	25	2,084	6,609	0	0	7,925	6	0	0	8,217
441535	Nashville Korean	Harpeth River	92,000	98,000	356,645	478,781	27,789	938,191	150	0	709,000	174,500
436551	Neapolis	Harpeth River	1,087	4,470	18,949	0	40,628	64,505	16	0	33,496	0
439667	New Prospect	Harpeth River	4,633	19,846	64,295	0	35,016	115,583	48	0	0	117,859
436926	Nolensville First	Harpeth River	40,098	63,027	304,447	0	12,998	386,517	222	0	351,267	8,984
439907	Nunnally UMC	Harpeth River	2,200	9,500	20,200	0	12,500	38,920	20	14,825	11,750	17,052
440930	Oak Grove	Harpeth River	2,754	7,631	48,939	0	0	60,269	37	0	0	56,264
436948	Olivet	Harpeth River	300	7,128	26,628	2,959	6,680	39,676	0	0	0	48,093
436857	Pisgah	Harpeth River	2,658	2,678	27,886	0	0	35,022	0	0	44,230	10,817
439656	Pleasant Grove	Harpeth River	1,790	8,943	30,963	0	7,324	57,499	33	0	0	57,403
436790	Pleasant Hill	Harpeth River	300	4,963	12,463	0	0	14,226	12	0	14,443	3,424
437247	Pleasant Ridge	Harpeth River	2,922	3,401	16,523	0	817	23,696	0	0	0	21,000
439532	Porter's Chapel	Harpeth River	1,907	9,555	17,962	0	0	20,735	33	21,754	500	0
437327	Prospect	Harpeth River	1,550	9,200	28,750	4,255	4,255	43,564	19	0	51,000	8,500
437043	Pulaski First	Harpeth River	18,241	79,996	334,556	66,630	65,902	701,217	215	243,069	210,073	13,009
440234	Railroad	Harpeth River	40	878	2,718	0	0	4,111	0	0	0	7,099
436675	Riverside	Harpeth River	25,365	38,494	184,091	0	0	242,773	150	122,573	80,801	0
440074	Riverside	Harpeth River	80	4,286	20,928	0	0	27,567	30	0	0	33,363
441557	Robertson Chapel	Harpeth River	137	1,007	21,153	0	1,072	25,785	24	32,000	0	0
437087	Santa Fe	Harpeth River	3,451	2,757	13,803	0	460	18,180	7	0	18,510	0
439964	Savannah First	Harpeth River	16,005	60,722	256,817	16,163	16,163	374,829	109	0	367,773	1,407
400012	Shady Grove	Harpeth River	0	2,798	16,156	0	0	19,349	9	0	12,000	6,000

2017 Tennessee Conference Statistics												
GCNO#	Church	District	Total amount spent for local church program expenses	Total amount spent for other local church operating expenses	Total of church operating expenses	Total amount paid for principal and interest on indebtedness, loans, mortgages, etc.	Total amount paid on capital expenditures for building, improvements, and major equipment purchases	Total Church Expenses (Grand Total Paid)	Number of giving units	Amount received through pledges	Amount received from non-pledging, but identified givers	Amount received from unidentified givers
			46	47	41a-47	48	49	50 (29a - 49)	51	52a	52b	52c
440198	Shawnettee	Harpeth River	10,299	9,773	59,194	0	4,740	86,013	53	0	80,000	21,000
439554	Shipp's Bend	Harpeth River	13,543	10,079	48,942	0	0	65,532	0	0	0	45,622
437101	Spring Hill	Harpeth River	18,750	24,500	91,069	0	45,000	164,505	88	0	135,100	0
439920	St Joseph	Harpeth River	10	1,400	9,770	0	0	11,372	10	0	0	17,528
437362	St. Andrew Memorial	Harpeth River	2,387	13,105	72,795	0	0	82,346	56	0	84,571	10,559
995536	St. James	Harpeth River	1	400	1,661	0	0	2,071	4	0	0	4,000
995593	St. John's	Harpeth River	1	700	13,501	0	500	16,459	11	0	0	10,000
436664	St. Luke	Harpeth River	10,878	16,856	105,255	0	21,661	143,931	45	0	157,892	8,556
440006	Summertown	Harpeth River	250	2,238	11,584	0	0	13,903	16	0	12,000	1,598
437112	Theta	Harpeth River	625	2,154	6,698	0	21,973	30,480	11	0	9,302	0
437145	Thompson Station	Harpeth River	4,765	19,591	66,817	0	0	84,834	53	0	141,000	9,000
437167	Trinity	Harpeth River	1,372	6,226	16,515	0	2,461	41,785	25	0	67,000	5,294
437180	Trinity	Harpeth River	5,468	35,712	128,952	0	23,160	186,157	48	0	134,803	4,169
441570	Trinity	Harpeth River	1	831	16,203	0	0	19,879	17	0	0	27,581
437203	Triune	Harpeth River	942	17,843	52,552	0	2,750	69,872	26	0	65,596	0
441353	Warren	Harpeth River	670	2,450	10,035	0	0	14,220	10	0	0	15,880
440028	Waynesboro First	Harpeth River	2,030	14,721	80,484	0	10,002	110,938	35	0	102,789	24,163
437225	Wesley Chapel	Harpeth River	12,543	30,820	73,633	0	51,832	148,973	20	0	85,416	0
996553	Wesley Chapel	Harpeth River	915	9,614	18,929	7,248	0	26,177	9	4,200	15,069	5,930
441490	Wesley's Chapel	Harpeth River	2,700	7,107	24,418	0	0	34,141	30	0	35,000	3,012
440063	West Point	Harpeth River	629	1,391	14,110	0	0	17,607	9	0	20,750	6,831
437351	Westview	Harpeth River	14,582	31,491	136,996	645	58,571	224,916	0	0	134,517	23,103
440108	Whitten's Cross Roads	Harpeth River	680	462	3,842	0	0	4,652	0	0	0	9,094
396751	Whitwell	Harpeth River	1,029	3,119	16,504	0	0	22,897	14	0	24,922	5,558
440085	Williamsport	Harpeth River	379	9,204	23,286	0	13,792	44,134	16	0	50,055	2,644
					0			0				
435226	Antioch	Red River	3,914	12,467	47,428	0	0	60,313	20	0	54,716	6,173
435317	Asbury-Mt Carmel	Red River	18,940	28,162	99,594	0	10,601	161,924	88	0	156,414	15,138
435261	Ashland City UMC	Red River	4,232	56,003	191,177	0	10,173	259,059	111	0	239,019	0
442437	Barth Vernon	Red River	4,568	49,007	119,471	17,256	3,300	140,027	21	0	85,626	12,674
436367	Bascom	Red River	254	11,460	28,821	0	8,401	63,815	0	0	0	44,960
441488	Belle Meade	Red River	48,279	246,474	848,995	0	18,090	1,045,676	363	783,185	155,297	11,715
441502	Bellevue	Red River	12,835	169,922	349,874	84,966	0	518,530	234	282,092	166,007	7,187
435306	Bethel	Red River	2,992	13,901	63,104	0	0	78,014	23	0	72,007	0
435328	Bethlehem	Red River	9,926	37,970	111,725	0	0	152,749	45	0	145,232	6,472
996041	Bowman Chapel	Red River	7,017	13,572	40,096	0	0	55,060	32	0	64,920	2,555
996198	Braden	Red River	1,280	24,548	34,703	0	0	42,703	30	0	34,506	0
435294	Brewer's	Red River	2,787	8,531	50,949	0	5,671	87,608	47	0	118,089	7,000
435454	Bumpus Mills	Red River	1,251	15,027	35,369	0	16,049	64,303	0	0	0	66,079
437384	Burns	Red River	5,701	7,791	37,896	0	6,992	47,766	0	0	33,454	16,164
435886	Cedar Grove	Red River	729	2,553	7,962	0	0	8,713	0	0	1,200	8,096
435534	Cedar Valley	Red River	1,511	3,076	19,207	0	1,050	32,035	0	0	0	47,776
441683	Centenary	Red River	408	4,192	17,200	0	0	22,896	9	0	24,592	1,419
435831	Central	Red River	1,698	10,338	29,957	0	12,239	51,226	27	0	36,757	4,878
435215	Chapel Hill	Red River	1,059	2,702	16,981	0	0	21,101	11	0	18,777	1,459
435408	Charlotte-Fagan	Red River	10,315	18,771	86,128	0	4,728	112,867	63	0	95,256	8,698
996201	Clark Memorial	Red River	28,000	176,043	323,720	0	0	401,380	155	3,000	442,917	22,300
396170	Clarksville First	Red River	8,513	25,030	58,679	0	0	63,683	28	0	37,606	5,900
435192	Craggie Hope	Red River	1,139	7,058	16,197	0	0	22,334	19	0	24,166	7,381
435501	Cumberland City	Red River	2,585	7,865	20,150	0	4,019	43,620	26	0	52,111	0
435523	Cumberland Furnace	Red River	1,342	2,084	9,766	0	4,457	17,802	20	0	4,000	20,768
438481	Denton's Chapel	Red River	392	11,339	25,089	0	0	33,250	0	0	46,171	2,000
435545	Dickson First	Red River	72,834	98,590	462,133	0	57,793	632,082	198	0	523,764	7,316
996325	Dixon Memorial	Red River	850	36,037	78,813	0	0	88,216	30	36,880	0	30,000
435751	Ebenezer (Cla)	Red River	4,899	26,178	103,984	0	3,716	136,064	58	0	112,487	8,889
436208	Edgewood	Red River	105	2,298	4,888	0	4,250	13,875	10	0	1,700	20,206
439406	Eno	Red River	950	3,995	10,145	0	0	15,207	17	0	0	19,059
435603	Erin	Red River	8,816	19,738	111,314	8,340	46,811	215,636	78	0	117,322	1,584
440303	Fellowship	Red River	23,549	57,515	159,934	3,971	789	179,775	0	0	89,239	0
435421	Forest Street	Red River	3,760	29,664	120,920	0	0	153,864	58	92,012	44,802	1,675
435567	Fort Donelson Memorial	Red River	7,028	35,255	166,859	0	0	211,508	66	0	184,779	13,320
436163	Glenwood	Red River	1,553	4,829	23,405	12,000	102,910	147,138	34	0	0	48,656
996212	Gordon Memorial	Red River	44,598	133,212	393,210	475,000	34,500	919,711	369	0	471,467	69,670
438936	Greenville	Red River	14,073	41,473	117,671	22,781	2,880	177,457	65	0	143,274	14,947
435647	Greenwood	Red River	1,211	7,958	21,169	0	8,894	34,663	8	0	9,000	15,357
435272	Hickory Point	Red River	600	12,000	29,786	0	0	36,703	24	0	39,202	5,401
435443	Hilldale	Red River	23,286	74,008	383,230	134,736	7,152	679,549	178	452,900	109,320	8,207
441945	Hobson	Red River	2,400	28,300	86,000	0	0	101,873	31	0	47,400	4,200
435853	Hopewell	Red River	904	3,419	10,558	0	0	12,357	14	0	1,100	14,367
435875	Indian Mound	Red River	550	6,480	45,120	0	0	45,420	20	0	57,644	0
435693	Jackson's Chapel	Red River	1,230	6,085	19,015	0	8,858	35,028	17	0	15,100	19,086
435682	Jordonia	Red River	2,790	16,275	42,590	0	5,222	57,937	26	0	8,088	46,140
435705	Kingston Springs	Red River	14,860	21,921	133,605	0	49,788	213,551	120	0	126,706	10,221
436323	Leatherwood	Red River	0	4,559	14,159	0	0	17,732	18	0	0	20,979
435716	Liberty	Red River	1,100	1,600	4,500	0	0	10,686	10	0	0	19,383
435578	Lockhart's	Red River	1,075	3,385	14,160	0	75	20,181	13	0	19,839	0
436130	Long Branch	Red River	79	4,210	14,294	0	0	18,170	0	0	18,380	0
436015	Louise	Red River	839	10,264	27,109	0	0	35,033	21	0	29,450	2,800
435465	Madison Street	Red River	75,677	272,146	876,203	94,320	6,910	1,281,259	460	812,222	175,477	11,991
435784	Mallory	Red River	189	7,183	16,997	0	0	22,167	15	27,695	0	2,286
435671	Marion	Red River	5,246	20,833	41,079	0	0	68,220	0	0	0	50,449
435237	Martha's Chapel	Red River	3,820	12,342	50,899	0	0	66,480	25	78,570	1,000	9,653
435727	McEwen First	Red River	1,118	9,802	51,380	0	9,260	72,544	26	70,290	5,625	0

2017 Tennessee Conference Statistics												
GCNO#	Church	District	Total amount spent for local church program expenses	Total amount spent for other local church operating expenses	Total of church operating expenses	Total amount paid for principal and interest on indebtedness, loans, mortgages, etc.	Total amount paid on capital expenditures for building, improvements, and major equipment purchases	Total Church Expenses (Grand Total Paid)	Number of giving units	Amount received through pledges	Amount received from non-pledging, but identified givers	Amount received from unidentified givers
			46	47	41a-47	48	49	50 (29a - 49)	51	52a	52b	52c
442040	McKendree	Red River	65,295	75,276	299,950	55,000	0	425,983	246	23,409	244,361	13,055
435762	McKinnon	Red River	300	3,482	13,787	0	0	17,376	18	0	0	15,064
442107	Monroe Street	Red River	553	14,501	45,559	0	4,642	63,201	38	0	50,000	0
435738	Mt. Lebanon	Red River	1,369	11,449	43,068	0	0	57,418	0	0	46,367	8,069
435556	Mt. Pleasant	Red River	2,016	10,626	30,510	0	0	43,886	10	0	25,250	2,943
436037	Mt. Zion	Red River	4,952	32,695	90,459	0	23,176	142,205	45	0	128,551	8,672
435820	Neptune-Clifton	Red River	2,181	12,252	23,929	0	0	28,316	11	0	9,020	6,742
442211	New Bethel	Red River	415	8,824	18,789	0	0	22,336	14	0	12,900	3,685
435476	New Haven	Red River	261	4,646	20,584	0	5,691	36,458	16	0	0	33,734
435795	New Johnsonville	Red River	2,976	28,381	74,641	0	1,030	86,473	15	77,143	0	5,615
435842	New Providence	Red River	9,806	34,806	142,869	23,244	3,497	187,131	129	126,660	0	9,126
439873	Oak Grove	Red River	750	3,100	12,850	0	0	14,208	15	0	18,101	0
439326	Oakwood	Red River	194	14,764	33,108	0	21,085	62,506	23	0	25,970	2,558
435864	Palmyra	Red River	3,661	8,950	27,689	0	2,000	37,061	10	0	37,826	0
435614	Paul's Chapel	Red River	7,105	7,784	24,589	0	1,586	38,709	18	0	39,943	0
436243	Pegram	Red River	2,155	24,562	74,516	0	0	97,728	56	0	89,038	6,107
435773	Pisgah	Red River	800	2,857	46,657	7,968	0	64,983	39	0	0	76,251
435900	Pleasant View	Red River	11,331	30,458	110,835	0	3,272	156,046	145	0	182,236	11,110
435498	Rose Valley	Red River	896	5,327	21,477	0	3,598	30,532	16	0	0	34,287
436050	Rye's Chapel	Red River	3,198	23,921	59,995	0	6,818	80,803	38	0	92,260	11,893
436298	Sailor's Rest	Red River	206	4,995	9,093	0	385	11,617	6	0	0	8,035
435250	Salem	Red River	16,500	88,560	243,300	0	89,284	422,404	163	0	274,303	18,889
436004	Sango	Red River	39,309	55,211	250,244	0	0	306,226	242	0	352,105	8,509
436026	Scottsboro	Red River	291	11,085	26,126	9,648	2,597	54,286	0	0	35,580	3,067
436048	Simpkins	Red River	0	5,000	11,000	0	8,000	20,980	15	0	0	13,500
436072	Southside	Red River	700	6,097	16,667	0	0	20,316	15	0	24,050	775
435636	Spring Hill	Red River	1,216	10,740	29,611	0	9,300	59,701	0	0	0	60,072
435988	St. Bethlehem	Red River	6,359	31,560	112,766	0	79,327	243,808	105	0	186,045	11,684
442244	St. John's	Red River	14,994	17,359	76,548	0	16,042	116,285	36	0	67,961	0
436128	Stewart	Red River	29	4,006	14,040	0	0	17,282	8	0	15,769	0
996291	Stone Chapel	Red River	265	3,200	12,114	0	0	12,379	10	0	16,863	0
439521	Sycamore	Red River	853	4,995	7,220	0	0	8,508	9	0	9,326	0
436356	Taylor's Chapel	Red River	14,622	13,780	45,359	0	6,893	78,657	30	0	35,490	28,211
435135	Tenn City	Red River	10	2,419	4,814	0	0	7,973	8	0	0	15,624
436196	Tennessee Ridge	Red River	781	7,116	19,960	0	0	27,288	0	0	24,010	9,941
435363	Vanleer	Red River	0	900	5,400	0	0	5,400	5	0	0	450
435330	Walton's Chapel	Red River	13,748	20,087	66,315	0	1,563	77,756	0	0	0	92,324
435990	Water Valley	Red River	750	2,500	17,250	0	0	24,359	0	0	28,800	0
436141	Waverly First	Red River	31,962	73,416	269,205	38,565	8,714	412,688	147	0	340,508	11,094
436185	White Bluff	Red River	1,777	18,999	44,777	0	0	60,611	30	0	0	60,304
435818	Willee's Chapel	Red River	1,500	3,264	12,329	0	3,600	18,753	12	0	24,359	0
435807	Woodlawn	Red River	2,140	7,391	29,238	0	0	33,666	0	0	0	19,612
435512	Wyatt's Chapel	Red River	1,984	12,994	31,099	0	1,378	45,729	53	0	33,218	14,619
440872	Alto	Stones River	1,142	3,416	13,828	0	1,300	18,170	12	0	14,565	5,992
441422	Antioch	Stones River	4,968	77,405	187,327	0	16,000	234,963	43	128,304	12,840	14,177
440600	Asbury	Stones River	6,502	8,316	36,278	0	2,293	47,083	39	0	34,609	13,545
437178	Aspen Hill	Stones River	416	260	4,276	0	0	7,704	12	0	0	12,807
437236	Beech Grove	Stones River	650	3,000	12,050	0	5,000	23,236	14	0	0	36,000
440325	Bell Buckle	Stones River	3,997	43,403	144,054	2,133	8,967	197,819	59	0	156,914	0
440347	Bell Springs	Stones River	4,642	13,501	68,423	0	2,772	91,806	45	0	74,915	12,231
436425	Berlin	Stones River	185	4,268	16,018	0	0	21,210	15	0	33,133	3,122
441001	Bethel	Stones River	8,668	29,514	93,273	0	12,615	136,095	67	0	122,192	0
441730	Bethel	Stones River	4,203	12,042	34,515	0	830	48,036	0	0	51,663	6,692
440278	Blackman	Stones River	18,513	56,409	230,507	0	5,200	311,076	185	0	321,000	12,900
436527	Blanche	Stones River	1,058	3,021	10,797	0	51,158	67,794	15	0	32,961	0
441205	Blankenship	Stones River	2,129	13,174	55,338	0	0	60,341	39	0	57,169	6,713
440770	Blanton's	Stones River	1,322	5,375	19,297	0	0	22,817	18	0	0	25,988
442016	Booneville	Stones River	990	3,100	9,261	0	0	13,598	0	0	0	34,000
440690	Brandon's Chapel	Stones River	500	3,774	17,246	17,246	0	38,883	0	0	0	20,396
441114	Cainsville	Stones River	3,525	7,402	33,725	0	3,752	51,532	34	0	48,494	6,853
996542	Caldwell	Stones River	100	1,500	8,900	0	0	10,561	0	17,900	0	0
436391	Caney Springs	Stones River	2,179	7,400	32,916	0	2,375	42,717	19	0	0	41,730
440096	Cannon	Stones River	1,138	7,326	35,134	0	24,026	68,889	17	0	41,590	4,974
442313	Cedar Grove	Stones River	9,230	23,609	74,948	0	16,373	110,499	0	0	0	108,940
440677	Cedar Grove (Rutherford)	Stones River	3,000	8,000	21,000	0	1,000	26,298	11	0	17,778	6,412
436540	Chapel Hill	Stones River	14,284	51,435	135,780	0	0	164,872	95	0	150,587	4,500
438663	Clay Hill	Stones River	304	3,551	8,955	0	0	13,282	0	0	16,317	0
436573	Coldwater	Stones River	370	4,058	44,868	0	0	57,964	47	0	46,943	12,146
441240	Concord	Stones River	3,012	9,455	17,467	0	0	22,812	20	0	0	29,338
440837	Cornerstone	Stones River	1,854	19,325	36,779	11,578	4,200	55,659	20	0	66,191	0
436686	Cornersville	Stones River	8,848	13,753	64,785	0	0	79,198	0	0	79,097	0
440405	Cowan	Stones River	800	8,144	28,074	0	500	42,484	21	0	58,000	1,000
440427	Dechard	Stones River	0	13,216	38,732	0	0	41,230	0	0	0	46,198
436722	Dellrose	Stones River	70	2,339	10,809	0	0	11,536	8	0	0	9,194
436744	Diana	Stones River	695	3,467	20,948	0	5,486	33,888	21	0	41,105	4,567
441012	Dunaway's Chapel	Stones River	80	1,850	3,780	0	0	6,361	12	0	15,590	630
440440	Eagleville	Stones River	6,085	12,550	64,843	0	4,261	78,634	48	0	62,661	9,359
996575	Elders Chapel	Stones River	1,000	15,879	33,907	0	1,500	41,944	8	0	38,657	0
996462	Emery	Stones River	450	4,269	12,401	724	0	13,917	8	4,500	3,832	1,100
440462	Estill Springs	Stones River	3,090	8,502	83,589	0	0	104,054	58	0	89,645	12,143
436414	Farmington	Stones River	402	5,806	20,248	0	246	26,403	12	0	27,542	0
441752	Farris Chapel	Stones River	2,234	10,235	23,169	0	0	27,805	0	0	22,908	8,511

2017 Tennessee Conference Statistics												
GCNO#	Church	District	Total amount spent for local church program expenses	Total amount spent for other local church operating expenses	Total of church operating expenses	Total amount paid for principal and interest on indebtedness, loans, mortgages, etc.	Total amount paid on capital expenditures for building, improvements, and major equipment purchases	Total Church Expenses (Grand Total Paid)	Number of giving units	Amount received through pledges	Amount received from non-pledging, but identified givers	Amount received from unidentified givers
			46	47	41a-47	48	49	50 (29a - 49)	51	52a	52b	52c
442233	Farris Chapel (Rutherford)	Stones River	435	3,045	22,566	0	0	27,632	15	0	36,721	3,907
436802	Fayetteville First	Stones River	18,578	86,744	352,059	135,535	36,387	671,590	276	0	743,381	3,473
440757	Fellowship	Stones River	42,409	105,307	487,999	206,383	130,239	983,313	348	187,931	788,001	24,342
442118	Flat Creek	Stones River	3,043	6,283	29,326	0	6,283	44,688	33	0	40,047	4,156
441216	Forest Mill	Stones River	802	5,198	26,220	0	1,200	47,795	0	0	50,462	0
440597	Fountain Grove	Stones River	1,002	5,251	12,708	0	0	18,014	0	0	0	35,947
440713	Friendship	Stones River	1	5,000	15,801	0	11,666	41,977	15	0	22,039	0
436493	Glenn's Chapel	Stones River	185	2,500	7,885	0	0	9,285	24	2,250	6,750	2,217
440815	Goosepond	Stones River	2,600	3,580	24,780	0	3,915	34,295	20	0	18,474	14,341
441901	Hamilton	Stones River	8,985	52,987	188,372	3,632	6,739	223,242	171	0	176,506	42,749
436755	Harms	Stones River	709	1,673	6,798	0	0	8,357	0	0	0	10,559
441876	Harris Chapel	Stones River	700	12,000	32,700	0	0	44,005	0	0	76,663	0
441091	Haynes Chapel	Stones River	2,843	6,136	26,054	0	9,640	45,017	27	0	20,570	6,581
441103	Hickory Hill	Stones River	291	2,101	9,592	0	6,422	18,727	5	0	0	19,517
437010	Highland	Stones River	150	6,092	14,955	0	6,000	24,809	12	0	18,751	0
442324	Hillcrest	Stones River	11,937	139,362	326,523	0	20,290	425,000	118	0	385,706	10,319
440520	Hillsboro First	Stones River	13,451	24,244	110,512	0	0	147,052	71	0	140,029	13,849
440542	Huntland	Stones River	2,168	8,435	27,022	0	251	33,898	23	0	0	34,486
441193	Ivy Bluff	Stones River	900	12,700	60,044	0	3,500	81,774	43	0	0	79,876
442164	Kedron	Stones River	1,063	13,448	38,955	0	8,693	60,918	37	0	52,147	3,807
441171	Kelley's Chapel	Stones River	200	15,000	20,548	0	0	24,705	20	0	17,522	0
996484	Key	Stones River	770	13,200	65,956	0	500	77,191	38	5,738	67,230	1,283
441034	Lascassas	Stones River	1,863	7,090	27,553	3,042	12,552	47,647	30	0	31,482	5,623
440974	Lavergne First	Stones River	21,936	63,179	201,409	55,356	0	283,031	110	94,839	189,052	0
437021	Lewisburg Chapel	Stones River	1,019	3,312	12,311	0	2,503	17,855	8	0	8,391	6,482
436881	Lewisburg First	Stones River	33,559	108,000	328,188	0	0	407,319	139	212,853	177,909	9,537
996108	Lillard's Chapel	Stones River	965	9,712	33,247	0	1,750	43,508	25	0	43,545	9,849
437407	Lincoln	Stones River	122	1,500	5,767	0	0	7,136	5	1	0	0
440575	Lock's Memorial	Stones River	261	9,594	32,379	0	2,500	43,924	16	0	30,515	3,692
440586	Lynchburg First	Stones River	0	18,504	102,699	0	11,500	143,197	54	0	108,766	7,864
440622	Manchester First	Stones River	22,354	81,654	380,730	0	0	513,823	163	250,147	212,991	13,246
440850	Marble Hill	Stones River	475	2,500	10,175	0	0	13,076	0	0	0	14,588
436562	McBurg	Stones River	2,287	3,645	31,696	0	318	47,621	38	0	44,080	11,756
436983	Medium	Stones River	150	13,871	25,371	0	0	33,141	8	0	49,525	110
396773	Mercy Street	Stones River	0	0	0	0	0	0	0	0	0	0
441810	Mt. Carmel	Stones River	500	5,001	9,461	0	0	12,172	8	0	12,500	0
440358	Mt. Lebanon	Stones River	400	5,100	24,652	0	0	33,646	11	0	12,500	1,700
440371	Mt. Olivet	Stones River	783	5,433	25,343	0	249	33,781	14	0	33,332	4,538
437271	Mt. Zion	Stones River	0	1,705	5,346	0	0	5,346	3	0	2,595	215
440768	Mulberry	Stones River	716	4,426	8,142	0	0	11,072	0	0	1,050	6,877
440781	Murfreesboro First	Stones River	111,625	393,376	1,577,027	284,818	858,546	3,106,918	813	1,199,306	1,047,361	76,406
440826	Normandy	Stones River	6,295	9,915	33,611	0	3,144	52,507	24	0	61,650	5,564
442290	Old Lebanon	Stones River	1,234	7,131	23,755	0	0	30,213	14	0	26,139	0
440861	Pelham	Stones River	6,346	19,107	74,633	0	5,815	105,757	54	0	152,386	13,970
436961	Petersburg	Stones River	3,505	3,070	30,250	0	0	36,252	9	23,633	0	0
441898	Pleasant Grove	Stones River	10,114	30,989	88,556	0	0	110,065	46	0	112,090	5,138
442131	Pleasant Grove	Stones River	7,419	8,439	35,858	0	897	52,214	33	0	55,586	1,100
440438	Pleasant Hill	Stones River	900	5,800	14,136	0	0	21,150	12	0	37,100	0
440894	Providence	Stones River	1,372	15,671	29,852	0	0	35,211	0	0	0	36,899
441136	Ransom	Stones River	7,833	10,415	49,522	0	0	84,586	31	0	73,491	12,981
441273	Rays Chapel	Stones River	100	7,908	14,008	0	0	15,007	5	0	0	8,382
440928	Salem	Stones River	2,086	24,878	49,677	0	33,737	100,754	19	0	48,591	5,054
996278	Scott's Chapel	Stones River	10,393	9,537	44,123	7,100	0	51,223	0	35,835	0	180
440941	Shelbyville First	Stones River	18,310	64,519	367,977	41,520	55,561	564,454	182	0	502,105	11,948
442153	Shiloh	Stones River	15,341	26,210	91,475	0	3,410	120,791	48	0	101,632	23,045
441295	Singleton	Stones River	850	5,000	13,085	0	0	16,549	10	0	14,500	0
441158	Smith's Chapel	Stones River	1,510	13,050	22,960	0	0	31,062	35	0	22,300	7,650
440985	Smyrna First	Stones River	17,048	112,340	389,230	0	15,170	502,434	205	288,724	241,980	20,399
996600	St. John	Stones River	1,000	5,821	33,422	8,400	0	50,007	64	7,035	49,894	4,946
440804	St. Mark's	Stones River	82,525	217,500	863,402	174,070	8,523	1,285,443	417	792,166	480,488	28,241
440564	St. Paul	Stones River	1,934	12,181	36,115	0	0	44,540	0	0	39,500	10,491
441238	St. Paul	Stones River	1,854	11,247	21,237	0	0	32,652	0	0	0	34,138
996121	Stephen's Chapel	Stones River	1,580	8,843	25,595	0	0	34,495	9	0	26,716	0
996154	Stones River	Stones River	300	14,300	27,250	0	0	28,035	10	0	15,000	850
441023	Summitville	Stones River	1,164	8,424	31,788	0	16,327	60,384	45	0	75,217	0
441284	Trinity	Stones River	23,020	97,147	356,245	0	0	457,538	121	333,936	111,312	4,481
441067	Tullahoma First	Stones River	74,660	144,828	602,685	0	13,654	967,380	307	647,162	182,017	6,015
441912	Turkey Creek	Stones River	784	3,384	12,081	0	0	15,022	18	0	0	23,151
440906	Valley Home	Stones River	8,039	14,260	36,699	0	8,440	46,140	20	0	0	38,709
441796	Walnut Grove	Stones River	7,978	18,624	51,224	0	7,684	75,703	20	0	66,972	9,977
441125	Wartrace	Stones River	1,400	14,895	37,115	0	4,500	51,452	20	0	45,103	4,850
440336	Wesley Heights	Stones River	5,129	43,677	133,212	0	0	160,701	0	0	160,236	0
441251	West End	Stones River	485	4,100	7,351	0	3,721	13,443	0	4,300	5,510	0
441147	Whiteside	Stones River	338	2,839	13,317	0	6,000	19,517	0	0	12,588	1,012
441160	Winchester First	Stones River	16,260	66,037	363,002	0	25,044	485,925	284	0	556,656	14,757
441182	Woodbury	Stones River	3,821	24,356	110,372	56,291	1,200	198,364	65	0	151,791	13,031
440451	Zion Hill	Stones River	637	2,141	8,378	0	0	11,579	9	0	7,909	3,390

2017 Tennessee Conference Statistics															
GCNO#	Church	District	Amount received from interest and dividends and/or transferred from liquid assets		Amount received from Sale of Church Assets for Budget	Amount received through building use fees, contributions, and rentals	Amount received through fundraisers and other sources	Total income for annual budget/spending plan	Capital campaigns	Memorials, endowments, and bequests	Funds from other sources and projects, including sale of buildings	Amount received for Special Sundays, General Advance Specials, World Service Specials, and Conference Advance Specials and benevolent (charitable) giving	Total income for designated causes including capital campaign and other special projects	Equitable Compensation Funds received by Church or Pastor from Tennessee Conference	
			52d	52e											52f
2017	TOTALS:		295,047	44,038		1,041,156	1,517,034	86,754,878	5,698,287	3,903,555	3,849,465		1,962,758	15,414,065	155,287
438322	Alexandria	Caney Fork River	33	0		0	949	22,372	0	6,000	0		0	6,000	0
437420	Algood	Caney Fork River	10,000	0		6,150	4,962	168,030	0	1,593	4,917		450	6,960	0
438082	Allens Chapel	Caney Fork River	0	0		0	0	61,047	0	0	0		0	0	0
437998	Almyra	Caney Fork River	0	0		0	0	25,202	0	0	0		0	0	0
995786	Ballard	Caney Fork River	0	0		0	1,000	5,500	0	0	0		0	0	0
440735	Bascom	Caney Fork River	0	0		0	518	23,679	0	545	0		0	545	0
437442	Baxter	Caney Fork River	0	0		0	0	57,000	0	0	0		0	0	0
437431	Bethany	Caney Fork River	0	0		0	0	21,265	0	0	0		0	0	0
438071	Bethel	Caney Fork River	0	0		0	0	16,108	0	0	0		0	0	0
437921	Bethlehem	Caney Fork River	0	0		0	0	13,203	0	0	0		0	0	0
438184	Bon Air	Caney Fork River	0	0		0	0	17,515	0	0	0		0	0	0
996358	Braden	Caney Fork River	0	0		0	1,500	5,700	0	0	0		0	0	0
439838	Bright Hill	Caney Fork River	0	0		0	0	0	0	0	0		0	0	0
437577	Brotherton	Caney Fork River	0	0		0	0	13,320	0	0	0		0	0	0
438402	Brush Creek	Caney Fork River	0	0		0	0	9,972	0	0	0		0	0	0
439862	Buckner's Chapel	Caney Fork River	66	0		0	0	34,912	0	0	0		0	0	0
996052	Burton's	Caney Fork River	0	0		11,400	1,000	35,723	0	0	0		0	0	0
437896	Byrdstown	Caney Fork River	20,000	0		0	480	69,725	900	240	14,172		2,101	17,413	0
438424	Carthage	Caney Fork River	107	0		0	0	349,096	108,112	5,445	0		0	113,557	0
438630	Cedar Point	Caney Fork River	0	0		0	0	11,856	0	0	0		0	0	0
437486	Celina	Caney Fork River	10,836	0		0	4,175	96,671	0	1,000	0		0	1,000	0
440360	Centertown	Caney Fork River	0	0		700	0	145,862	850	100,050	0		10,535	111,435	0
437500	Chestnut Mound	Caney Fork River	180	0		0	0	45,487	0	50	0		0	50	0
440746	Christ (McMinnville)	Caney Fork River	157	0		0	0	174,191	0	4,758	0		0	4,758	0
439510	Christ Chapel	Caney Fork River	0	0		500	0	5,738	0	0	0		0	0	0
996132	Clark	Caney Fork River	0	0		0	4,000	39,800	0	0	0		0	0	7,500
437522	Clarkrange	Caney Fork River	112	0		0	0	51,834	9,750	0	0		988	10,738	0
437681	Claysville	Caney Fork River	26	0		0	0	18,554	3,093	0	0		0	3,093	0
438958	Clear Fork	Caney Fork River	0	0		0	0	12,172	0	0	0		0	0	0
440382	Coalmont	Caney Fork River	0	0		0	0	17,866	0	0	0		0	0	0
437544	Cookeville First	Caney Fork River	25,000	0		0	2,196	1,666,890	86,224	2,485	0		21,603	110,312	0
437646	Crossville First	Caney Fork River	4,357	0		0	0	997,749	0	10,000	0		31,716	41,716	0
437373	Cummingsville	Caney Fork River	0	0		0	0	8,080	0	0	0		250	250	0
439372	Curry's Chapel	Caney Fork River	0	0		0	0	15,150	0	0	0		0	0	0
996096	Dicktown	Caney Fork River	0	0		0	950	5,950	0	0	0		0	0	0
438140	Dodson Chapel	Caney Fork River	0	0		0	0	50,200	0	0	0		0	0	0
437715	Dorton	Caney Fork River	80	0		0	772	49,168	0	1,225	0		3,554	4,779	0
437748	Dowelltown	Caney Fork River	0	0		0	0	46,996	5,121	0	4,700		0	9,821	0
437761	Doyle	Caney Fork River	0	0		0	0	101,132	0	0	0		0	0	0
437954	Elmwood	Caney Fork River	0	0		0	0	15,546	0	0	0		0	0	0
437692	Fairfield Glade	Caney Fork River	1,551	0		2,455	0	939,071	0	16,707	125,113		6,682	148,502	0
440143	Findlay	Caney Fork River	0	0		0	0	24,670	0	0	0		0	0	0
439133	Frasier's	Caney Fork River	0	0		0	0	16,416	0	0	0		0	0	0
438151	Friendship	Caney Fork River	0	0		11,700	0	56,053	0	0	0		0	0	0
437750	Fullers	Caney Fork River	0	0		0	0	15,916	0	0	0		0	0	0
437806	Gainesboro	Caney Fork River	0	0		0	279	105,677	0	3,415	0		47	3,462	0
438708	Gordonsville	Caney Fork River	0	0		0	0	73,450	0	0	0		0	0	0
440291	Grace	Caney Fork River	0	0		0	0	12,093	0	0	0		0	0	0
437828	Granville	Caney Fork River	28	0		200	0	53,920	4,553	0	1,349		1,526	7,428	0
437737	Grassy Cove	Caney Fork River	24	0		0	0	20,861	0	150	0		5,136	5,286	0
437783	Greers Chapel	Caney Fork River	0	0		0	0	13,151	0	0	0		0	0	0
437841	Grimsley	Caney Fork River	0	0		0	1,700	29,340	0	0	0		0	0	0
438377	Hickory Grove	Caney Fork River	0	0		0	0	15,000	0	0	0		0	0	0
439155	Hickory Valley	Caney Fork River	0	0		0	0	39,230	0	0	0		0	0	0
439452	Hilham	Caney Fork River	275	405		40	550	36,985	0	0	0		1,419	1,419	0
437668	Homestead	Caney Fork River	589	0		0	3,618	134,228	0	0	0		0	0	0
439918	Jacob's Pillar	Caney Fork River	0	0		0	0	4,839	0	475	0		0	475	0
437863	Jamestown	Caney Fork River	0	0		0	0	153,833	0	150	0		3,800	3,950	0
439953	Keltonburg	Caney Fork River	0	0		0	0	40,790	0	0	0		0	0	0
996438	Kynett	Caney Fork River	0	0		0	0	27,560	0	0	0		0	0	0
438674	Lancaster	Caney Fork River	0	0		0	0	16,398	0	0	0		0	0	0
438925	Liberty	Caney Fork River	138	0		0	0	12,227	0	0	0		0	0	0
437908	Livingston	Caney Fork River	0	0		3,621	0	458,298	0	0	4,600		2,621	7,221	0
437943	Maggart	Caney Fork River	0	0		0	0	11,045	0	0	0		0	0	0
438286	Martin's	Caney Fork River	0	0		6,858	0	43,830	0	0	0		0	0	0
437726	McDonald's Chapel	Caney Fork River	0	0		4,200	0	19,620	0	400	0		0	400	0
437453	McFerrin	Caney Fork River	0	0		0	0	11,277	0	0	0		0	0	0
440666	McMinnville First	Caney Fork River	0	0		0	0	499,967	0	357,477	0		14,491	371,968	0
437965	Monterey	Caney Fork River	1,685	0		400	0	173,324	0	1,500	33,875		9,278	44,653	0
440724	Morrison	Caney Fork River	211	0		0	0	45,611	0	0	0		0	0	0
440702	Morton Memorial	Caney Fork River	510	0		0	4,349	184,383	192,237	750	0		0	192,987	0
440154	Mt. Carmel	Caney Fork River	0	0		0	0	45,514	0	0	0		0	0	0
437885	Mt. Gilead	Caney Fork River	0	0		0	0	50,593	0	0	0		0	0	0
438036	Mt. Gilead	Caney Fork River	0	0		6,600	0	44,632	0	0	0		0	0	0
439827	Mt. Pisgah	Caney Fork River	0	0		150	0	18,793	0	0	2,415		0	2,415	0
437590	Mt. Union	Caney Fork River	25	0		0	0	21,207	11,520	0	0		0	11,520	0
437987	Mt. Zion	Caney Fork River	0	0		0	0	38,596	0	0	980		0	980	0
440633	Mt. Zion	Caney Fork River	0	0		0	256	24,287	0	0	0		0	0	0
440688	New Bybees Chapel	Caney Fork River	0	0		0	0	18,730	0	0	0		0	0	0
438696	New Middleton	Caney Fork River	681	0		0	0	42,380	0	0	0		0	0	0



2017 Tennessee Conference Statistics														
GCNO#	Church	District	52d	52e	52f	52g	52t	Capital campaigns	53a	53b	53c	53d	53t	Equitable Compensation Funds received by Church or Pastor from Tennessee Conference
438093	New Short Mt	Caney Fork River	0	0	0	0	54,650		0	0	0	0	0	0
441956	New Union	Caney Fork River	0	0	0	0	79,307	6,875	0	0	0	0	6,875	0
439612	Okolona	Caney Fork River	0	0	0	0	42,198	0	0	0	0	6,641	6,641	0
440848	Palmer	Caney Fork River	0	0	0	0	10,000	0	0	0	0	0	0	0
438014	Peeled Chestnut	Caney Fork River	0	0	0	0	11,144	0	0	0	0	0	0	0
996267	Phillips Chapel (Liberty)	Caney Fork River	0	0	0	0	1,308	0	0	0	0	0	0	0
437772	Pisgah	Caney Fork River	0	0	0	0	5,250	0	0	0	0	0	0	0
438220	Pleasant Grove	Caney Fork River	0	0	0	0	96,000	0	0	0	0	0	0	0
437635	Pomona	Caney Fork River	0	0	5,760	1,155	136,447	8,726	480	0	3,399	12,605	0	0
437817	Red Hill	Caney Fork River	0	0	0	0	22,133	0	0	0	0	0	0	0
437910	Roanoke	Caney Fork River	0	0	0	0	61,646	0	0	0	0	0	0	0
438025	Shady Grove	Caney Fork River	0	0	0	0	15,905	0	0	2,820	861	3,681	0	0
439394	Shiloh	Caney Fork River	0	0	0	0	36,878	0	0	0	0	0	0	0
440314	Shiloh	Caney Fork River	0	0	0	0	21,811	0	0	0	0	0	0	0
438264	Shipley	Caney Fork River	0	0	0	652	11,551	0	0	0	0	0	0	0
438047	Short Mountain	Caney Fork River	0	0	0	0	20,549	0	0	0	0	0	0	0
438435	Smith Memorial	Caney Fork River	0	24,547	0	0	32,718	0	0	0	0	0	0	0
438060	Smithville	Caney Fork River	14	0	12,488	0	190,330	0	0	12,670	2,695	15,365	0	0
440110	Snow Hill	Caney Fork River	0	0	0	0	11,409	0	0	0	0	0	0	0
438105	Sparta First	Caney Fork River	10,453	0	0	0	220,577	0	8,740	0	46,117	54,857	0	0
440165	Spring Chapel	Caney Fork River	3	0	0	1,894	35,727	0	0	0	581	581	0	0
439086	Statesville	Caney Fork River	400	0	0	0	15,695	0	0	0	0	0	0	0
437602	Summerfield	Caney Fork River	0	0	720	0	15,768	0	0	0	0	0	0	0
437613	Tollett's	Caney Fork River	0	0	0	0	43,969	0	0	0	0	0	0	0
441045	Tracy City	Caney Fork River	220	0	0	0	158,546	14,500	0	0	0	14,500	0	0
437830	Travisville	Caney Fork River	0	0	0	0	14,205	0	0	0	0	0	0	0
438457	Wartrace	Caney Fork River	0	0	0	0	9,000	0	0	0	0	0	0	0
438138	Webbs Chapel	Caney Fork River	0	0	0	0	33,635	0	0	12,245	0	12,245	0	0
438058	Wesley Chapel	Caney Fork River	0	0	0	0	12,001	0	0	0	0	0	0	0
437852	Wolf River	Caney Fork River	0	0	0	0	13,862	0	0	0	0	0	0	0
437670	Woodlawn	Caney Fork River	0	0	0	0	20,661	0	0	0	0	0	0	0
996187	Wrights	Caney Fork River	0	0	0	0	31,261	0	0	0	0	0	0	1,167
439771	Zion Hill	Caney Fork River	0	0	0	0	39,400	0	0	0	0	0	0	0
435204	Adams	Cumberland River	0	0	0	0	114,278	0	1,025	0	0	1,025	0	0
442084	Aldersgate	Cumberland River	0	9,000	0	0	61,874	0	1,260	0	0	1,260	0	0
441386	Andrew Price	Cumberland River	1,716	0	0	2,330	261,056	5,532	2,332	0	10,520	18,384	0	0
441444	Arlington	Cumberland River	7,105	0	5,790	0	136,028	0	4,415	0	1,755	6,170	0	0
996314	Bank's Chapel	Cumberland River	0	0	0	5,312	65,161	0	0	0	676	676	0	0
438366	Beech Grove (Davidson)	Cumberland River	0	0	0	0	59,448	0	0	0	0	0	0	0
438732	Beech Grove (Trousdale)	Cumberland River	0	0	0	0	20,085	0	0	0	0	0	2,400	0
441763	Bellshire	Cumberland River	0	0	0	3,583	80,743	0	500	0	0	500	0	0
441524	Belmont	Cumberland River	58	0	30,990	55,986	1,483,493	19,497	103,402	0	91,352	214,251	0	0
438468	Bethlehem	Cumberland River	0	0	0	7,383	91,165	0	35,333	0	0	35,333	0	0
438388	Bethpage	Cumberland River	100	0	0	500	118,895	0	0	13,300	0	13,300	0	0
996518	Bigbee Chapel	Cumberland River	0	0	0	0	14,450	0	0	0	0	0	0	0
441568	Blakemore	Cumberland River	0	0	15,238	24,706	274,919	0	1,530	12,486	3,354	17,370	0	0
996017	Brooks Memorial	Cumberland River	0	300	8,300	0	138,600	0	0	0	6,000	6,000	7,844	0
438470	Cairo	Cumberland River	0	0	0	0	20,404	0	250	0	1,050	1,300	260	0
441648	Calvary	Cumberland River	0	0	37,448	1,228	1,363,003	25,305	138,060	71,747	12,081	247,193	0	0
438834	Campground	Cumberland River	207	0	0	0	18,440	0	0	0	0	0	0	0
438971	Cedar Grove	Cumberland River	0	0	0	0	0	0	0	0	0	0	0	0
435385	Cedar Hill	Cumberland River	94	0	125	0	50,679	0	0	0	0	0	2,529	0
438812	Chapel Hill	Cumberland River	0	0	0	0	19,484	0	0	0	0	0	0	0
441706	City Road Chapel	Cumberland River	0	0	20,084	2,000	396,654	151,345	1,117	0	11,873	164,335	0	0
438685	Connell Memorial	Cumberland River	1,347	0	1,162	0	519,379	0	9,875	5,802	1,590	17,267	0	0
439337	Cook's	Cumberland River	299	0	1,305	24,414	364,904	36,933	4,878	166,538	0	208,349	0	0
441717	Crievewood	Cumberland River	0	0	12,000	0	489,411	5,750	47,506	0	4,799	58,055	0	0
438446	Cross Plains	Cumberland River	3,491	0	0	0	119,366	0	0	0	3,888	3,888	0	0
996393	Cross Roads	Cumberland River	0	0	0	1,500	4,500	0	0	0	0	0	2,400	0
441741	Dalewood	Cumberland River	0	0	0	0	170,175	0	834	0	0	834	0	0
441785	Dodson Chapel	Cumberland River	0	0	12,600	0	81,315	0	0	0	0	0	0	0
441808	Donelson Heights	Cumberland River	271	0	1,330	26,386	291,581	0	1,000	20,150	15,143	36,293	0	0
438297	Douglass Chapel	Cumberland River	0	0	0	1,000	21,223	0	0	0	0	0	0	0
996028	Dowell	Cumberland River	0	0	3,600	0	36,669	0	0	0	0	0	0	0
441821	East End	Cumberland River	0	0	5,930	0	326,563	90,821	1,290	0	3,369	95,480	0	0
441455	Edgehill	Cumberland River	22,766	0	15,225	0	375,571	8,275	4,069	0	2,378	14,722	0	0
438526	Fairfield	Cumberland River	0	0	0	0	69,277	0	0	0	0	0	0	0
439304	Forest Grove	Cumberland River	0	0	0	0	77,039	0	0	0	0	0	0	0
438561	Gallatin First	Cumberland River	150	0	1,546	0	1,124,185	0	6,585	0	11,523	18,108	0	0
438628	Gideon	Cumberland River	0	0	0	0	50,095	0	0	0	6,740	6,740	0	0
438641	Gladeville	Cumberland River	155	0	0	135	341,022	0	0	13,026	9,728	22,754	0	0
441865	Glenciff	Cumberland River	0	0	6,100	0	54,257	0	0	0	0	0	0	0
441887	Glendale	Cumberland River	352	0	50,441	3,164	114,578	0	880	0	0	880	0	0
439246	Good Hope	Cumberland River	0	0	0	0	70,102	0	300	0	929	1,229	0	0
438606	Good Shepherd	Cumberland River	624	0	68,349	0	498,859	71,112	365	0	6,342	77,819	0	0
440484	Grace	Cumberland River	617	0	2,583	0	773,200	13,000	225	0	0	13,225	0	0
438721	Greenbrier	Cumberland River	31	0	0	2,994	216,277	145	19,277	250	1,651	21,323	0	0
438743	Hartsville	Cumberland River	0	0	0	0	109,932	0	0	0	0	0	0	0
438856	Haysville	Cumberland River	0	0	0	0	4,006	0	0	0	0	0	0	0
438787	Hendersonville First	Cumberland River	220	0	10,133	20,230	1,703,200	0	10,435	424,188	954	435,577	0	0
441546	Hermitage	Cumberland River	0	0	0	0	1,306,563	0	2,600	0	14,763	17,363	0	0
442335	Hickory Bend	Cumberland River	0	0	13,200	0	76,789	0	337	0	1,837	2,174	20,415	0

2017 Tennessee Conference Statistics														
GCNO#	Church	District	52d	52e	52f	52g	52t	53a	53b	53c	53d	53t	54a	54b
435168	Home Church Nashville	Cumberland River	0	0	0	0	0	0	0	0	0	0	0	0
995742	Hopewell	Cumberland River	0	0	0	0	1,500	0	0	0	0	0	1,560	0
996223	John Wesley	Cumberland River	120	0	400	55,533	272,610	0	0	0	5,037	5,037	0	0
996074	Key	Cumberland River	0	0	0	8,800	8,800	0	0	0	0	0	2,700	0
996063	Key-Stewart	Cumberland River	0	0	300	8,135	167,158	0	0	0	0	0	0	0
438845	Lafayette	Cumberland River	5,723	0	4,780	1,906	141,967	0	8,495	776,000	0	784,495	0	0
438583	Lambuth Memorial	Cumberland River	107	0	100	15,303	140,945	0	218,996	12,888	220	232,104	0	0
438903	Lebanon First	Cumberland River	66	0	21,302	1,520	1,009,931	381,979	121,147	0	0	503,126	0	0
439235	Leeville	Cumberland River	239	0	0	0	76,850	0	0	0	255	255	0	0
439053	Liberty	Cumberland River	5	0	250	1,386	17,240	0	0	0	0	0	0	0
439350	Lutons	Cumberland River	0	0	880	700	49,005	0	0	0	0	0	0	0
439315	Martin's Chapel	Cumberland River	0	0	0	0	42,945	0	0	0	0	0	0	0
442062	Matthews Memorial	Cumberland River	169	0	450	27,433	152,562	0	610	0	4,105	4,715	0	0
439042	McKendree Memorial	Cumberland River	1,347	0	8,700	0	262,469	0	4,985	0	0	4,985	0	0
438550	Mt. Olive	Cumberland River	0	0	0	0	19,917	0	0	0	0	0	0	0
438982	Mt. Pleasant	Cumberland River	0	0	0	0	55,000	0	0	0	0	0	0	0
438311	Mt. Vernon	Cumberland River	0	0	0	0	24,995	0	170	50	0	220	0	0
435897	Mt. Zion (Springfield)	Cumberland River	0	0	0	0	29,240	0	0	0	0	0	0	0
442120	Nancy Webb Kelly	Cumberland River	0	0	0	0	22,336	0	0	0	0	0	0	0
435911	New Chapel	Cumberland River	0	0	0	0	139,613	0	800	0	0	800	0	0
442186	Old Hickory	Cumberland River	1,091	0	0	2,659	153,206	0	12,801	247,624	0	260,425	0	0
438960	Owens Chapel	Cumberland River	35	0	5,100	3,010	64,120	0	0	0	0	0	4,400	0
436061	Palestine	Cumberland River	0	0	0	0	31,196	0	0	0	0	0	0	0
996234	Patterson Memorial	Cumberland River	326	0	750	4,163	154,441	0	0	0	1,873	1,873	0	0
996531	Payne Chapel	Cumberland River	0	0	0	0	8,460	0	0	0	0	0	0	0
442200	Pennington	Cumberland River	20	0	0	0	216,001	0	5,090	0	3,005	8,095	0	0
996085	Pickett-Rucker	Cumberland River	0	0	3,315	675	151,121	18,739	0	0	681	19,420	17,724	0
439007	Pleasant Grove	Cumberland River	58	0	725	1,075	16,257	42	750	0	346	1,138	0	0
439270	Pleasant Grove	Cumberland River	73	0	750	0	68,255	0	30	0	0	30	0	0
435933	Port Royal	Cumberland River	1,095	0	0	0	52,580	0	2,838	0	0	2,838	0	0
435396	Porter's Chapel	Cumberland River	0	0	0	0	15,120	0	0	0	0	0	2,560	0
442346	Primera Iglesia	Cumberland River	0	0	0	2,835	35,114	0	0	0	0	0	23,000	0
435740	Providence (Cumberland)	Cumberland River	1,134	0	1,562	0	2,003,890	475,320	2,775	421,455	157,444	1,056,994	0	0
438515	Rehoboth	Cumberland River	0	0	0	11,424	466,643	0	9,045	0	0	9,045	0	0
442222	Ruth Ensor Memorial	Cumberland River	0	0	0	0	49,142	0	0	0	275	275	9,309	0
438891	Sadlers	Cumberland River	0	0	0	0	15,117	0	0	0	0	0	0	0
439075	Salem	Cumberland River	0	0	0	0	12,975	0	0	0	189	189	0	0
437340	Saundersville	Cumberland River	574	0	200	735	96,997	0	500	0	0	500	0	0
996336	Seay Chapel	Cumberland River	0	0	0	1,000	4,500	0	0	0	0	0	1,600	0
996245	Seay Hubbard	Cumberland River	0	0	0	3,000	214,062	0	0	0	0	0	5,000	0
439064	Slater's	Cumberland River	0	0	0	0	16,851	0	0	0	680	680	0	0
438914	Smith's Chapel (Cumb)	Cumberland River	0	736	1,230	1,600	30,942	0	278	0	0	278	0	0
442302	South End	Cumberland River	1,044	0	1,455	17,766	193,425	0	7,684	2,426	10,110	10,110	0	0
436083	Springfield First	Cumberland River	101	0	1,850	1,898	851,549	0	56,735	4,191	0	60,926	0	0
996303	St. John	Cumberland River	0	0	0	0	27,000	0	0	0	0	0	0	0
442368	Trinity	Cumberland River	0	0	50	0	11,076	0	0	0	0	0	0	0
438594	Tuckers	Cumberland River	8,000	0	0	0	16,000	0	0	0	0	0	0	0
439144	Walkers	Cumberland River	0	0	50	0	61,159	0	1,326	0	1,823	3,149	0	0
439166	Walnut Grove	Cumberland River	0	0	0	6,304	89,391	4,326	2,145	0	0	6,471	0	0
435410	Wartrace	Cumberland River	0	0	115	0	29,738	0	0	0	0	0	0	0
442448	West End	Cumberland River	193	0	9,830	114,072	2,368,556	410,081	256,151	176,023	54,477	896,732	0	0
438993	Westland	Cumberland River	0	0	0	0	197,042	0	0	0	0	0	0	0
439202	Westmoreland	Cumberland River	17	0	0	0	34,596	0	3,455	0	6,685	10,140	0	0
439224	White House	Cumberland River	829	0	100	0	480,302	0	1,000	69,869	0	70,869	0	0
438798	Willow Grove	Cumberland River	0	0	0	0	15,270	0	0	0	0	0	0	0
442483	Woodbine	Cumberland River	0	0	0	0	118,284	15,000	692	0	1,115	16,807	0	0
435955	Woodland Street	Cumberland River	0	0	6,000	0	50,231	0	825	0	8,060	8,885	0	0
441375	Abrams	Harpeth River	0	0	0	0	16,992	0	0	0	0	0	0	0
439678	Antioch	Harpeth River	0	0	0	13,579	136,802	0	0	0	0	0	0	0
436403	Ardmore	Harpeth River	0	0	0	0	85,433	0	0	0	0	0	0	0
439417	Barnhill	Harpeth River	45	0	0	0	41,461	0	0	0	0	0	0	0
996507	Beech Grove	Harpeth River	0	0	0	0	7,144	0	0	0	0	0	0	0
437032	Bethel	Harpeth River	0	0	0	0	100	0	0	0	0	0	0	0
439760	Bethel	Harpeth River	0	0	0	0	29,854	0	0	0	0	0	0	0
436460	Bethesda	Harpeth River	607	0	0	4,908	59,843	0	1,430	0	1,702	3,132	0	0
436482	Bethlehem	Harpeth River	0	0	2,875	28,477	992,217	0	5,206	0	0	5,206	0	0
436505	Bigbyville	Harpeth River	2,355	0	160	10,726	86,162	0	150	0	2,945	3,095	0	0
437293	Blooming Grove	Harpeth River	0	0	0	0	13,098	0	0	0	0	0	0	0
439441	Bon Aqua	Harpeth River	19	0	0	0	50,722	1,706	50	5,736	0	7,492	0	0
441604	Brentwood	Harpeth River	25	0	25,917	0	7,207,618	0	32,492	183,591	420,299	636,382	0	0
439851	Buffalo	Harpeth River	0	0	0	0	9,701	0	0	0	0	0	0	0
437305	Bunker Hill	Harpeth River	0	0	0	0	7,013	0	0	0	0	0	0	0
437134	Burwood	Harpeth River	0	0	5,100	0	9,600	0	0	0	0	0	0	0
436994	Campbellsville	Harpeth River	0	0	745	0	745	0	1,080	0	0	1,080	0	0
439428	Campground	Harpeth River	0	0	0	8,000	13,000	0	0	0	0	0	0	0
437191	Cedar Grove	Harpeth River	0	0	0	0	22,691	0	0	0	0	0	0	0
396294	Cedar Grove	Harpeth River	0	0	0	0	14,268	0	0	0	0	0	0	0
441342	Cedar Valley	Harpeth River	0	0	0	0	17,018	0	0	0	0	0	0	0
439463	Centerville	Harpeth River	1,637	0	525	13,117	201,643	0	2,793	0	1,662	4,455	0	0
441318	Chappell Memorial	Harpeth River	0	0	0	0	4,113	0	0	0	0	0	0	0
439986	Cherry's Chapel	Harpeth River	0	0	0	0	23,623	0	0	0	0	0	0	0
437065	Chestnut Grove	Harpeth River	0	0	0	0	28,742	0	0	0	0	0	0	0



2017 Tennessee Conference Statistics														
GCNO#	Church	District	52d	52e	52f	52g	52t	Capital campaigns	53a	53b	53c	53d	53t	54a
441615	Chinabee	Harpeth River	0	0	0	0	5,545	0	0	0	0	228	228	0
439714	Choates Creek	Harpeth River	126	0	665	5,257	70,234	0	0	0	0	0	0	0
441661	Christ	Harpeth River	0	0	5,105	24,515	1,211,066	57,638	4,096	0	0	91,685	153,419	0
439485	Clifton	Harpeth River	882	0	0	0	65,807	0	0	0	0	0	0	0
439680	Coleman Memorial	Harpeth River	39	0	2,950	11,473	274,596	0	28,564	0	0	8,704	37,268	0
436584	College Grove	Harpeth River	614	0	2,900	10,905	124,224	0	1,807	0	0	0	1,807	0
439508	Collinwood	Harpeth River	16	0	0	0	39,994	0	0	0	0	0	0	0
436620	Columbia First	Harpeth River	0	0	0	0	931,441	778,071	351,870	0	0	0	1,129,941	0
437156	Cowles	Harpeth River	0	0	178	5,924	31,426	0	0	0	0	0	0	0
436607	Craft Memorial	Harpeth River	2	0	7,350	2,122	113,395	0	0	0	0	2,158	2,158	0
441307	Dunn	Harpeth River	0	0	0	0	40,696	0	0	0	0	0	0	0
439942	East End	Harpeth River	18	0	400	0	130,541	0	2,964	0	0	705	3,669	0
439361	East Hickman	Harpeth River	316	0	0	193	35,335	0	0	0	0	18	7,127	0
996256	Ebenezer UMC	Harpeth River	0	0	0	1,016	96,584	8,000	0	0	0	295	8,295	0
436766	Elkton	Harpeth River	103	0	0	7,870	77,571	17,606	200	0	0	0	17,806	0
440212	Enterprise Incorporated	Harpeth River	0	0	1,900	0	18,681	0	0	0	0	0	0	0
436788	Epworth	Harpeth River	0	0	825	0	423,844	21,395	6,805	0	0	2,880	31,080	0
439565	Ethridge	Harpeth River	60	0	0	6,497	37,776	0	4,620	0	0	0	4,620	0
441433	Eureka	Harpeth River	0	0	0	15,550	46,959	0	0	0	0	0	0	0
440176	Evans Chapel	Harpeth River	0	0	0	0	5,461	0	0	0	0	0	0	0
440245	Fall River	Harpeth River	0	0	426	4,981	45,119	0	0	0	0	0	0	0
442426	Forest Hills	Harpeth River	0	0	0	0	556,768	29,560	12,772	0	0	1,017	43,349	0
436846	Franklin First	Harpeth River	5,381	0	21,074	269,147	3,766,969	1,294,297	6,850	0	0	331,960	1,633,107	0
436447	Friendship	Harpeth River	0	0	0	0	10,337	500	0	0	0	0	500	0
439587	Fullers Chapel	Harpeth River	0	0	0	0	10,472	0	0	0	0	0	0	0
437123	Garrison	Harpeth River	0	0	0	232	12,460	0	250	0	0	0	250	0
436538	Glendale	Harpeth River	932	0	900	0	28,332	0	0	0	0	0	0	0
437076	Godwin-Chappell	Harpeth River	8	0	0	0	43,256	0	600	0	0	0	600	0
437098	Goshen	Harpeth River	0	0	0	0	62,969	0	0	0	0	0	0	0
439474	Graham's	Harpeth River	0	0	0	0	28,948	0	1,025	0	0	0	1,025	0
437395	Green's Chapel	Harpeth River	0	0	0	0	9,518	0	0	0	0	0	0	0
437338	Greenbrier	Harpeth River	0	0	0	0	9,164	0	0	0	0	0	0	0
439576	Greenwood	Harpeth River	0	0	0	3,004	25,887	0	0	0	0	0	0	0
440052	Henryville	Harpeth River	65	0	0	0	12,434	0	0	0	0	0	0	0
440256	Highland	Harpeth River	0	0	0	0	41,903	0	0	0	0	0	0	0
436868	Hillsboro	Harpeth River	0	0	0	0	235,307	26,055	0	0	0	0	26,055	0
439645	Hohenwald First	Harpeth River	600	0	0	0	187,200	0	0	0	0	0	0	0
441477	Holland Creek	Harpeth River	0	0	0	0	46,134	0	0	0	0	0	0	0
441320	Howards	Harpeth River	0	0	0	0	19,039	0	0	0	0	0	0	0
442005	Johnson's Chapel	Harpeth River	200	0	1,425	0	86,713	0	255	0	0	2,850	3,105	0
439895	Kedron	Harpeth River	0	0	1,375	1,569	21,598	0	0	35,924	0	133	36,057	0
439725	Lawrenceburg First	Harpeth River	483	0	3,150	0	285,768	0	17,350	0	0	1,893	19,243	0
437316	Liberty	Harpeth River	0	0	0	2,500	23,500	0	0	0	0	0	0	0
436892	Liberty (Brentwood)	Harpeth River	12	0	500	0	113,114	0	0	0	0	0	0	0
439782	Linden First	Harpeth River	0	0	0	0	59,859	0	0	0	0	0	0	0
439793	Little Lot	Harpeth River	0	0	0	0	10,000	0	0	0	0	0	0	0
439805	Lobelville	Harpeth River	105	0	0	3,500	38,805	0	2,435	0	0	0	2,435	0
439997	Loretto	Harpeth River	0	0	0	0	141,321	127,889	1,350	0	0	9,202	138,441	0
439840	Lutts	Harpeth River	0	0	0	38,510	68,829	0	0	0	0	0	0	0
436904	Lynnville	Harpeth River	12	0	0	1,926	67,055	0	1,577	0	0	4,200	5,777	0
440952	Mars Hill	Harpeth River	0	0	0	0	144,952	0	0	0	0	0	0	0
437214	Minor Hill	Harpeth River	0	0	0	0	18,730	0	0	0	0	0	0	0
436950	Mooreville	Harpeth River	0	0	0	0	18,296	0	0	0	0	0	0	0
440041	Mt. Auburn	Harpeth River	0	0	0	0	30,270	0	0	0	0	0	0	0
440187	Mt. Carmel	Harpeth River	0	0	0	0	20,060	0	0	0	0	0	0	2,000
441592	Mt. Hope	Harpeth River	30	0	0	1,703	32,381	0	0	0	0	534	534	0
440267	Mt. Lebanon	Harpeth River	0	0	0	0	16,350	0	0	0	0	0	0	0
440121	Mt. Nebo	Harpeth River	0	0	0	0	18,452	0	0	0	0	0	0	0
996165	Mt. Pisgah	Harpeth River	0	0	0	24,000	121,753	0	0	0	0	0	0	0
439816	Mt. Pleasant	Harpeth River	0	0	0	0	16,125	0	0	0	0	500	500	0
439884	Mt. Pleasant First	Harpeth River	9	0	0	0	194,363	0	666	0	0	0	666	0
441650	Mt. Zion	Harpeth River	0	0	0	0	8,217	0	0	0	0	0	0	0
441535	Nashville Korean	Harpeth River	0	0	0	0	883,500	150,600	0	0	0	0	150,600	0
436551	Neapolis	Harpeth River	290	0	0	715	34,501	0	660	10,734	0	1,294	12,688	0
439667	New Prospect	Harpeth River	455	0	0	0	118,314	0	425	0	0	0	425	0
436926	Nolensville First	Harpeth River	1,343	0	4,675	500	366,769	3,650	3,815	59,463	0	7,240	74,168	0
439907	Nunnally UMC	Harpeth River	0	0	2,200	1,800	47,627	0	500	35,000	0	300	35,800	0
440930	Oak Grove	Harpeth River	0	0	0	0	56,264	0	0	0	0	0	0	0
436948	Olivet	Harpeth River	0	0	0	0	48,093	0	0	0	0	0	0	0
436857	Pisgah	Harpeth River	0	0	0	2,503	57,550	0	0	0	0	0	0	0
439656	Pleasant Grove	Harpeth River	226	0	0	0	57,629	0	0	0	0	0	0	0
436790	Pleasant Hill	Harpeth River	2	0	0	0	17,869	0	0	0	0	0	0	0
437247	Pleasant Ridge	Harpeth River	186	0	0	1,677	22,863	0	0	0	0	0	0	0
439532	Porter's Chapel	Harpeth River	0	0	0	1,500	23,754	0	0	0	0	0	0	0
437327	Prospect	Harpeth River	0	0	0	0	59,500	0	0	0	0	0	0	0
437043	Pulaski First	Harpeth River	67	0	0	0	466,218	72,992	5,516	16,115	0	0	94,623	0
440234	Railroad	Harpeth River	58	0	0	0	7,157	0	0	0	0	0	0	0
436675	Riverside	Harpeth River	0	0	9,582	11,238	224,194	0	8,535	0	0	18,642	27,177	0
440074	Riverside	Harpeth River	0	0	0	0	33,363	0	0	0	0	0	0	0
441557	Robertson Chapel	Harpeth River	0	0	0	1,757	33,757	0	125	0	0	0	125	0
437087	Santa Fe	Harpeth River	0	0	0	0	18,510	0	0	0	0	0	0	0
439964	Savannah First	Harpeth River	0	0	0	0	369,180	0	3,239	0	0	7,250	10,489	0
400012	Shady Grove	Harpeth River	0	0	0	209	18,209	0	0	0	0	5,000	5,000	0

2017 Tennessee Conference Statistics														
GCNO#	Church	District	52d	52e	52f	52g	52t	53a	53b	53c	53d	53t	54a	54b
440198	Shawnettee	Harpeth River	0	0	0	0	101,000	0	0	0	0	0	0	0
439554	Shipp's Bend	Harpeth River	656	0	0	0	46,278	0	18,447	0	689	19,136	0	0
437101	Spring Hill	Harpeth River	0	0	350	0	135,450	0	6,500	0	0	6,500	0	0
439920	St Joseph	Harpeth River	94	0	0	0	17,622	0	0	0	0	0	0	0
437362	St. Andrew Memorial	Harpeth River	0	0	0	4,200	99,330	0	1,100	0	3,200	4,300	0	0
995536	St. James	Harpeth River	0	0	0	0	4,000	0	0	0	0	0	0	0
995593	St. John's	Harpeth River	0	0	0	0	10,000	0	0	0	0	0	5,000	0
436664	St. Luke	Harpeth River	18	0	0	4,981	171,447	0	430	0	913	1,343	0	0
440006	Summertown	Harpeth River	0	0	0	0	13,598	0	0	0	0	0	0	0
437112	Theta	Harpeth River	0	0	0	0	9,302	0	0	0	0	0	0	0
437145	Thompson Station	Harpeth River	0	0	990	0	150,990	0	0	0	0	0	0	0
437167	Trinity	Harpeth River	0	0	0	0	72,294	0	0	0	0	0	0	0
437180	Trinity	Harpeth River	0	0	9,100	0	148,072	0	65,565	0	0	65,565	0	0
441570	Trinity	Harpeth River	0	0	0	0	27,581	0	0	0	0	0	0	0
437203	Triune	Harpeth River	0	0	125	0	65,721	0	24,000	0	0	24,000	0	0
441353	Warren	Harpeth River	0	0	0	0	15,880	0	0	0	0	0	0	0
440028	Waynesboro First	Harpeth River	0	0	0	0	126,952	0	0	0	0	0	0	0
437225	Wesley Chapel	Harpeth River	699	0	7,305	13,611	107,031	0	5,375	0	482	5,857	0	0
996553	Wesley Chapel	Harpeth River	0	0	0	0	25,199	0	0	0	0	0	0	0
441490	Wesley's Chapel	Harpeth River	0	0	0	0	38,012	0	0	0	1,895	1,895	0	0
440063	West Point	Harpeth River	972	0	0	0	28,553	0	0	0	0	0	0	0
437351	Westview	Harpeth River	0	0	0	12,049	169,669	25,691	160	0	0	25,851	0	0
440108	Whitten's Cross Roads	Harpeth River	0	0	0	0	9,094	0	0	0	0	0	1,500	0
396751	Whitwell	Harpeth River	120	0	0	0	30,600	0	0	0	0	0	0	0
440085	Williamsport	Harpeth River	3	0	275	0	52,977	500	0	0	745	1,245	0	0
435226	Antioch	Red River	38	0	300	1,348	62,575	0	695	0	0	695	0	0
435317	Asbury-Mt Carmel	Red River	33	0	100	0	171,685	0	990	8,545	6,406	15,941	0	0
435261	Ashland City UMC	Red River	669	0	0	2,528	242,216	0	10,770	0	0	10,770	0	0
442437	Barth Vernon	Red River	0	0	0	0	98,300	0	1,050	0	0	1,050	0	0
436367	Bascom	Red River	0	0	0	0	44,960	0	0	36,077	1,200	37,277	0	0
441488	Belle Meade	Red River	31	0	23,860	13,518	987,606	5,835	15,100	0	62,498	83,433	0	0
441502	Bellevue	Red River	0	0	0	0	455,286	0	2,650	0	675	3,325	0	0
435306	Bethel	Red River	0	0	0	0	72,007	0	250	0	0	250	0	0
435328	Bethlehem	Red River	0	0	1,100	8,592	161,396	0	3,780	0	0	3,780	0	0
996041	Bowman Chapel	Red River	0	0	0	0	67,475	0	100	0	0	100	0	0
996198	Braden	Red River	0	0	0	0	34,506	0	0	0	0	0	0	0
435294	Brewer's	Red River	149	0	383	0	125,621	0	1,085	0	0	1,085	0	0
435454	Bumpus Mills	Red River	0	0	0	0	66,079	0	0	0	0	0	0	0
437384	Burns	Red River	350	0	0	0	49,968	0	0	0	0	0	1,500	0
435886	Cedar Grove	Red River	0	0	0	0	9,296	0	0	0	0	0	0	0
435534	Cedar Valley	Red River	0	0	0	3,618	51,394	0	802	802	0	802	0	0
441683	Centenary	Red River	0	0	0	0	26,011	0	640	600	0	1,240	0	0
435831	Central	Red River	507	0	0	1,598	43,740	0	1,700	1,657	0	3,357	0	0
435215	Chapel Hill	Red River	0	0	0	0	20,236	0	0	0	0	0	0	0
435408	Charlotte-Fagan	Red River	9	0	0	2,863	106,826	9,540	4,458	0	3,774	17,772	0	0
996201	Clark Memorial	Red River	0	0	790	0	469,007	0	0	0	0	0	0	0
396170	Clarksville First	Red River	0	0	10,835	250	54,591	0	5,900	0	0	5,900	0	0
435192	Craggie Hope	Red River	0	0	0	0	31,547	2,876	280	2,282	0	5,438	0	0
435501	Cumberland City	Red River	50	0	0	0	52,161	0	1,200	0	0	1,200	0	0
435523	Cumberland Furnace	Red River	0	0	0	0	24,768	0	0	0	0	0	0	0
438481	Denton's Chapel	Red River	0	0	650	0	48,821	0	375	0	0	375	0	0
435545	Dickson First	Red River	7,745	0	1,240	0	540,065	107,174	2,840	0	10,708	120,722	0	0
996325	Dixon Memorial	Red River	0	0	0	14,456	81,336	0	0	0	0	0	0	0
435751	Ebenezer (Cla)	Red River	0	0	1,320	5,814	128,510	0	0	0	1,168	1,168	0	0
436208	Edgewood	Red River	115	0	0	0	22,021	0	10,500	0	0	10,500	0	0
439406	Eno	Red River	0	0	0	0	19,059	0	0	0	0	0	0	0
435603	Erin	Red River	85	0	0	3,816	122,807	0	50,728	0	21,835	72,563	0	0
440303	Fellowship	Red River	97	0	900	0	90,236	0	500	0	24,582	25,082	1,600	0
435421	Forest Street	Red River	16	0	5,070	0	143,575	0	1,520	0	659	2,179	0	0
435567	Fort Donelson Memorial	Red River	14,849	0	1,325	2,331	216,604	0	2,735	0	4,197	6,932	0	0
436163	Glenwood	Red River	0	0	0	11,579	60,235	0	0	48,077	0	48,077	0	0
996212	Gordon Memorial	Red River	0	0	4,425	31,822	577,384	0	0	0	3,195	3,195	0	0
438936	Greenville	Red River	0	0	0	23,239	181,460	4,960	3,505	0	3,420	11,885	0	0
435647	Greenwood	Red River	0	0	0	0	24,357	0	0	0	0	0	0	0
435272	Hickory Point	Red River	545	0	0	0	45,148	0	0	0	0	0	0	0
435443	Hilldale	Red River	87	0	1,300	0	571,814	148,333	10,505	0	15,106	173,944	0	0
441945	Hobson	Red River	10,000	0	0	0	61,600	0	0	0	0	0	0	0
435853	Hopewell	Red River	0	0	0	2,807	18,274	0	100	0	0	100	0	0
435875	Indian Mound	Red River	0	0	0	0	57,644	0	0	0	0	0	0	0
435693	Jackson's Chapel	Red River	0	0	0	0	34,186	0	0	0	0	0	0	0
435682	Jordonia	Red River	0	0	11,384	752	66,364	0	0	0	0	0	0	0
435705	Kingston Springs	Red River	218	0	0	22,529	159,674	0	1,750	0	7,282	9,032	0	0
436323	Leatherwood	Red River	0	0	0	0	20,979	0	10,266	0	0	10,266	0	0
435716	Liberty	Red River	0	0	0	0	19,383	0	0	0	0	0	0	0
435578	Lockhart's	Red River	0	0	0	0	19,839	0	0	0	0	0	0	0
436130	Long Branch	Red River	72	0	0	0	18,452	0	0	0	0	0	0	0
436015	Louise	Red River	0	0	1,200	1,200	34,650	0	0	0	600	600	0	0
435465	Madison Street	Red River	5,130	0	41,226	0	1,046,046	0	45,505	0	7,241	52,746	0	0
435784	Mallory	Red River	0	0	0	1,501	31,482	0	0	0	0	0	0	0
435671	Marion	Red River	0	0	0	8,052	58,501	0	0	0	0	0	0	0
435237	Martha's Chapel	Red River	0	0	250	3,415	92,888	0	3,815	0	0	3,815	0	0
435727	McEwen First	Red River	0	0	0	0	75,915	0	2,500	0	0	2,500	0	0

2017 Tennessee Conference Statistics													
GCNO#	Church	District	52d	52e	52f	52g	52t	53a	53b	53c	53d	53t	54a
442040	McKendree	Red River	43,377	0	66,481	26,947	417,630	0	625,835	0	3,882	629,717	0
435762	McKinnon	Red River	0	0	0	0	15,064	0	0	0	0	0	0
442107	Monroe Street	Red River	0	0	0	0	50,000	0	4,000	3,500	15,000	22,500	0
435738	Mt. Lebanon	Red River	0	0	405	2,833	57,674	0	0	0	0	0	0
435556	Mt. Pleasant	Red River	0	0	0	2,061	30,254	0	12,191	0	0	12,191	0
436037	Mt. Zion	Red River	0	0	840	1,500	139,563	10,000	0	0	0	10,000	0
435820	Neptune-Clifton	Red River	0	0	0	0	15,762	0	0	0	0	0	0
442211	New Bethel	Red River	0	0	550	1,623	18,758	0	25	0	830	855	0
435476	New Haven	Red River	0	0	0	0	33,734	0	0	0	0	0	0
435795	New Johnsonville	Red River	13	0	0	0	82,771	4,905	275	761	0	5,941	0
435842	New Providence	Red River	0	0	36,300	0	172,086	29,524	7,967	0	0	37,491	0
439873	Oak Grove	Red River	0	0	0	0	18,101	0	0	0	0	0	0
439326	Oakwood	Red River	0	0	10,800	0	39,328	0	200	0	0	200	0
435864	Palmyra	Red River	0	0	0	0	37,826	0	0	0	0	0	0
435614	Paul's Chapel	Red River	1	0	0	0	39,944	0	0	0	0	0	0
436243	Pegram	Red River	9	0	23,053	1,456	119,663	1,300	22,794	0	5,555	29,649	0
435773	Pisgah	Red River	0	0	0	0	76,251	0	0	0	0	0	0
435900	Pleasant View	Red River	15	0	5,900	1,078	200,339	0	10,707	0	0	10,707	0
435498	Rose Valley	Red River	0	0	0	0	34,287	0	0	0	0	0	0
436050	Rye's Chapel	Red River	782	0	50	26,610	131,595	0	100	0	0	100	0
436298	Sailor's Rest	Red River	0	0	0	0	8,035	0	0	0	0	0	0
435250	Salem	Red River	179	0	0	0	293,371	34,602	1,229	49,200	180	85,211	0
436004	Sango	Red River	787	0	2,750	0	364,151	0	192,307	0	0	192,307	0
436026	Scottsboro	Red River	465	0	0	3,442	42,554	0	1,015	863	2,746	4,624	0
436048	Simpkins	Red River	0	0	0	0	13,500	7,000	0	0	0	7,000	0
436072	Southside	Red River	0	0	0	0	24,825	0	0	0	700	700	0
435636	Spring Hill	Red River	0	0	0	9,300	69,372	0	200	0	0	200	0
435988	St. Bethlehem	Red River	205	0	3,150	1,973	203,057	1,150	830	0	13,602	15,582	0
442244	St. John's	Red River	0	0	17,110	900	85,971	0	995	44,075	555	45,625	0
436128	Stewart	Red River	0	0	0	0	15,769	0	0	0	0	0	0
996291	Stone Chapel	Red River	0	0	0	0	16,863	0	0	0	0	0	0
439521	Sycamore	Red River	7	0	0	0	9,333	0	0	0	0	0	0
436356	Taylor's Chapel	Red River	0	0	0	0	63,701	0	0	0	0	0	0
435135	Tenn City	Red River	66	0	0	0	15,690	0	300	0	0	300	0
436196	Tennessee Ridge	Red River	147	0	0	0	34,098	0	850	0	0	850	0
435363	Vanleer	Red River	0	0	0	0	450	0	0	0	0	0	0
435330	Walton's Chapel	Red River	0	0	0	0	92,324	23,901	1,611	0	4,546	30,058	0
435990	Water Valley	Red River	0	0	0	0	28,800	0	0	0	0	0	0
436141	Waverly First	Red River	0	0	3,084	18,775	373,461	43,173	7,985	0	13,615	64,773	0
436185	White Bluff	Red River	0	0	0	0	60,304	0	5,000	0	0	5,000	1,500
435818	Wilee's Chapel	Red River	0	0	0	0	24,359	0	0	0	0	0	0
435807	Woodlawn	Red River	0	0	0	0	19,612	0	0	0	0	0	5,000
435512	Wyatt's Chapel	Red River	0	0	0	0	47,837	0	0	0	0	0	0
440872	Alto	Stones River	125	0	0	0	20,682	0	0	0	0	0	0
441422	Antioch	Stones River	1,875	0	15,551	16,854	189,601	0	400	0	1,400	1,800	0
440600	Asbury	Stones River	3	0	0	275	48,432	0	50	0	0	50	0
437178	Aspen Hill	Stones River	0	0	0	0	12,807	0	5,680	0	0	5,680	0
437236	Beech Grove	Stones River	0	0	0	0	36,000	0	0	0	0	0	0
440325	Bell Buckle	Stones River	22	0	1,050	0	157,986	32,444	7,036	0	2,673	42,153	0
440347	Bell Springs	Stones River	0	0	100	2,606	89,852	23,585	0	0	4,016	27,601	0
436425	Berlin	Stones River	38	0	0	0	36,293	0	100	0	0	100	0
441001	Bethel	Stones River	0	0	0	7,643	129,835	18,540	435	0	1,623	20,598	0
441730	Bethel	Stones River	75	0	0	0	58,430	0	570	0	540	1,110	0
440278	Blackman	Stones River	8,240	0	4,200	0	346,340	0	375	325,000	4,500	329,875	0
436527	Blanche	Stones River	0	0	7,140	0	40,101	1,175	0	48,576	0	49,751	0
441205	Blankenship	Stones River	0	0	0	0	63,882	6,007	2,105	0	0	8,112	0
440770	Blanton's	Stones River	400	0	0	0	26,388	0	267	0	0	267	0
442016	Booneville	Stones River	0	0	0	0	34,000	0	0	0	0	0	0
440690	Brandon's Chapel	Stones River	0	0	0	0	20,396	0	0	0	0	0	0
441114	Cainsville	Stones River	0	0	0	6,491	61,838	0	0	0	0	0	0
996542	Caldwell	Stones River	0	0	0	0	17,900	0	0	0	0	0	3,100
436391	Caney Springs	Stones River	3	0	0	0	41,733	0	400	0	0	400	0
440096	Cannon	Stones River	0	0	0	0	46,564	0	0	0	0	0	0
442313	Cedar Grove	Stones River	150	0	300	0	109,390	0	150	0	900	1,050	0
440677	Cedar Grove (Rutherford)	Stones River	0	0	0	0	24,190	0	0	0	0	0	0
436540	Chapel Hill	Stones River	0	0	0	0	155,087	0	0	0	0	0	0
438663	Clay Hill	Stones River	0	0	0	0	16,317	0	0	0	0	0	0
436573	Coldwater	Stones River	0	0	0	0	59,089	0	75	0	0	75	0
441240	Concord	Stones River	0	0	0	800	30,138	0	0	0	1,000	1,000	0
440837	Cornerstone	Stones River	0	0	0	0	66,191	0	0	0	0	0	0
436686	Cornerville	Stones River	0	0	0	0	79,097	0	500	0	0	500	2,500
440405	Cowan	Stones River	100	0	0	0	59,100	0	1,500	0	1,500	3,000	0
440427	Decherd	Stones River	0	0	0	0	46,198	0	0	0	0	0	0
436722	Dellrose	Stones River	0	0	0	0	9,194	0	0	0	0	0	1,200
436744	Diana	Stones River	196	0	0	0	45,868	0	0	0	0	0	0
441012	Dunaway's Chapel	Stones River	0	50	0	1,321	17,591	0	200	0	450	650	0
440440	Eagleville	Stones River	525	0	14,700	5,406	92,651	0	15,154	0	931	16,085	0
996575	Elders Chapel	Stones River	0	0	0	2,000	40,657	0	0	0	0	0	0
996462	Emery	Stones River	0	0	0	4,900	14,332	0	0	0	0	0	4,392
440462	Estill Springs	Stones River	94	0	0	2,534	104,416	0	1,795	0	2,082	3,877	0
436414	Farmington	Stones River	0	0	0	0	27,542	0	0	0	0	0	0
441752	Farris Chapel	Stones River	0	0	0	0	31,419	0	570	0	0	570	0

2017 Tennessee Conference Statistics														
GCNO#	Church	District	52d	52e	52f	52g	52t	53a	53b	53c	53d	53t	54a	54b
442233	Farris Chapel (Rutherford)	Stones River	0	0	0	0	40,628	0	0	0	0	0	0	0
436802	Fayetteville First	Stones River	526	0	240	0	747,620	0	16,970	41,790	6,041	64,801	0	0
440757	Fellowship	Stones River	311	0	12,685	0	1,013,270	0	0	0	0	0	0	0
442118	Flat Creek	Stones River	0	0	0	0	44,203	0	250	0	0	250	0	0
441216	Forest Mill	Stones River	0	0	0	0	50,462	0	240	0	0	240	0	0
440597	Fountain Grove	Stones River	0	0	0	0	35,947	0	0	0	0	0	0	0
440713	Friendship	Stones River	0	0	4,325	0	26,364	0	0	0	0	0	0	0
436493	Glenn's Chapel	Stones River	0	0	0	0	11,217	0	0	0	300	300	0	0
440815	Goosepond	Stones River	0	0	0	0	32,815	0	0	0	0	0	0	0
441901	Hamilton	Stones River	0	0	5,372	8,448	233,075	0	100	0	0	100	0	0
436755	Harms	Stones River	0	0	0	0	10,559	0	0	0	0	0	0	0
441876	Harris Chapel	Stones River	182	0	0	0	76,845	0	0	0	0	0	0	0
441091	Haynes Chapel	Stones River	9	0	10,355	2,883	40,398	0	0	0	0	0	0	0
441103	Hickory Hill	Stones River	0	0	0	0	19,517	0	1,200	0	0	1,200	0	0
437010	Highland	Stones River	14	0	6,098	0	24,863	0	50	0	0	50	0	0
442324	Hillcrest	Stones River	0	0	21,980	0	418,005	0	1,870	43,225	2,065	47,160	0	0
440520	Hillsboro First	Stones River	1,287	0	0	0	155,165	0	50,000	0	0	50,000	0	0
440542	Huntland	Stones River	18	0	0	5,785	40,289	0	2,370	0	0	2,370	0	0
441193	Ivy Bluff	Stones River	0	0	0	2,260	82,136	0	3,200	4,500	300	8,000	0	0
442164	Kedron	Stones River	0	0	3,919	2,413	62,286	0	8,360	0	3,301	11,661	0	0
441171	Kelley's Chapel	Stones River	0	0	0	0	17,522	0	0	0	0	0	0	0
996484	Key	Stones River	0	0	8,700	0	82,951	0	0	0	1,021	1,021	0	0
441034	Lascassas	Stones River	0	0	0	0	37,105	0	0	41,741	0	41,741	0	0
440974	Lavergne First	Stones River	0	3,500	0	0	287,391	43,538	0	0	0	43,538	0	0
437021	Lewisburg Chapel	Stones River	0	0	0	0	14,873	0	0	1,041	426	1,467	2,000	0
436881	Lewisburg First	Stones River	3,102	0	6,525	0	409,926	0	8,237	0	8,850	17,087	0	0
996108	Lillard's Chapel	Stones River	0	0	0	0	53,394	0	0	0	0	0	0	0
437407	Lincoln	Stones River	0	0	0	0	1	0	0	0	0	0	0	0
440575	Lock's Memorial	Stones River	0	0	5,169	0	39,376	0	5,470	203	384	6,057	0	0
440586	Lynchburg First	Stones River	31	5,500	0	0	122,161	0	770	0	0	770	0	0
440622	Manchester First	Stones River	760	0	13,183	0	490,327	0	0	18,770	0	18,770	0	0
440850	Marble Hill	Stones River	0	0	0	0	14,588	0	0	0	0	0	0	0
436562	McBurg	Stones River	0	0	0	1,156	56,992	0	500	0	0	500	0	0
436983	Medium	Stones River	0	0	0	0	49,635	0	0	0	0	0	0	0
396773	Mercy Street	Stones River	0	0	0	0	0	0	0	0	0	0	0	0
441810	Mt. Carmel	Stones River	0	0	0	0	12,500	0	0	0	0	0	0	0
440358	Mt. Lebanon	Stones River	0	0	0	0	14,200	0	400	0	0	400	0	0
440371	Mt. Olivet	Stones River	3	0	5,775	0	43,648	0	150	0	0	150	0	0
437271	Mt. Zion	Stones River	0	0	0	0	2,810	0	0	0	0	0	0	0
440768	Mulberry	Stones River	0	0	0	0	7,927	0	500	0	0	500	0	0
440781	Murfreesboro First	Stones River	52	0	17,454	0	2,340,579	189,149	309,770	0	7,264	506,183	0	0
440826	Normandy	Stones River	84	0	0	723	68,021	0	0	0	1,901	1,901	0	0
442290	Old Lebanon	Stones River	143	0	0	0	26,282	0	0	0	0	0	0	0
440861	Pelham	Stones River	0	0	0	0	166,356	0	10,666	0	0	10,666	0	0
436961	Petersburg	Stones River	16,739	0	0	0	40,372	0	1,375	0	184	1,559	0	0
441898	Pleasant Grove	Stones River	0	0	0	0	117,228	0	0	0	0	0	0	0
442131	Pleasant Grove	Stones River	1,109	0	0	0	57,795	0	2,445	0	0	2,445	0	0
440438	Pleasant Hill	Stones River	0	0	0	0	37,100	0	0	0	0	0	0	0
440894	Providence	Stones River	0	0	0	0	36,899	0	0	0	0	0	0	0
441136	Ransom	Stones River	0	0	0	1,094	87,566	0	3,837	0	0	3,837	0	0
441273	Rays Chapel	Stones River	30	0	0	0	8,412	0	0	0	0	0	0	0
440928	Salem	Stones River	663	0	61	0	54,369	8,296	5,625	0	1,680	15,601	0	0
996278	Scott's Chapel	Stones River	0	0	700	12,938	49,653	0	0	0	612	612	0	0
440941	Shelbyville First	Stones River	0	0	0	1,090	515,143	54,467	33,711	78,068	4,777	171,023	0	0
442153	Shiloh	Stones River	0	0	0	0	124,677	0	5,000	0	0	5,000	0	0
441295	Singleton	Stones River	0	0	0	0	14,500	0	0	0	0	0	0	0
441158	Smith's Chapel	Stones River	0	0	0	0	29,950	0	0	0	0	0	0	0
440985	Smyrna First	Stones River	44	0	1,800	4,132	557,079	0	5,295	0	19,754	25,049	0	0
996600	St. John	Stones River	0	0	100	2,064	64,039	0	0	0	0	0	0	0
440804	St. Mark's	Stones River	0	0	0	0	1,300,895	41,154	3,325	0	44,336	88,815	0	0
440564	St. Paul	Stones River	119	0	150	0	50,260	0	5,438	0	0	5,438	0	0
441238	St. Paul	Stones River	0	0	0	0	34,138	0	0	0	0	0	0	0
996121	Stephen's Chapel	Stones River	0	0	0	0	26,716	0	0	0	0	0	0	0
996154	Stones River	Stones River	0	0	0	0	15,850	0	0	0	0	0	4,500	0
441023	Summitville	Stones River	0	0	0	3,683	78,900	0	725	0	0	725	0	0
441284	Trinity	Stones River	760	0	2,792	48,597	501,878	0	4,885	0	0	4,885	0	0
441067	Tullahoma First	Stones River	596	0	1,115	3,391	840,296	0	0	0	0	0	0	0
441912	Turkey Creek	Stones River	0	0	0	0	23,151	0	0	0	1,200	1,200	0	0
440906	Valley Home	Stones River	0	0	0	0	38,709	0	8,500	0	0	8,500	0	0
441796	Walnut Grove	Stones River	48	0	1,674	0	78,671	6,476	150	0	0	6,626	0	0
441125	Wartrace	Stones River	0	0	0	0	49,953	4,500	0	0	300	4,800	0	0
440336	Wesley Heights	Stones River	0	0	0	0	160,236	0	0	33,645	500	34,145	0	0
441251	West End	Stones River	0	0	0	0	9,810	0	0	0	0	0	0	0
441147	Whiteside	Stones River	0	0	0	0	13,600	0	6,336	0	0	6,336	0	0
441160	Winchester First	Stones River	86	0	1,100	0	572,599	0	0	0	10,915	10,915	0	0
441182	Woodbury	Stones River	17	0	0	8,742	173,581	32,870	1,100	1,339	6,573	41,882	0	0
440451	Zion Hill	Stones River	0	0	0	0	11,299	0	0	0	0	0	0	0

2017 Tennessee Conference Statistics						
GCNO#	Church	District	Advance Special, apportioned, and connectional funds received by church		Total income from connectional and other institutional sources outside the local church	TOTAL CHURCH INCOME
			54b	54c	54t	55 (52+53+54)
2017	TOTALS:		277,363	956,788	1,389,438	103,558,381
438322	Alexandria	Caney Fork River	0	0	0	28,372
437420	Algood	Caney Fork River	5,113	0	5,113	180,103
438082	Allens Chapel	Caney Fork River	0	0	0	61,047
437998	Almyra	Caney Fork River	0	0	0	25,202
995786	Ballard	Caney Fork River	0	0	0	5,500
440735	Bascom	Caney Fork River	0	500	500	24,724
437442	Baxter	Caney Fork River	0	0	0	57,000
437431	Bethany	Caney Fork River	0	0	0	21,265
438071	Bethel	Caney Fork River	0	0	0	16,108
437921	Bethlehem	Caney Fork River	0	0	0	13,203
438184	Bon Air	Caney Fork River	0	0	0	17,515
996358	Braden	Caney Fork River	0	0	0	5,700
439838	Bright Hill	Caney Fork River	0	0	0	0
437577	Brotherton	Caney Fork River	0	0	0	13,320
438402	Brush Creek	Caney Fork River	0	0	0	9,972
439862	Buckner's Chapel	Caney Fork River	0	0	0	34,912
996052	Burton's	Caney Fork River	0	0	0	35,723
437896	Byrdstown	Caney Fork River	0	0	0	87,138
438424	Carthage	Caney Fork River	0	0	0	462,653
438630	Cedar Point	Caney Fork River	0	0	0	11,856
437486	Celina	Caney Fork River	0	0	0	97,671
440360	Centertown	Caney Fork River	0	6,550	6,550	263,847
437500	Chestnut Mound	Caney Fork River	0	0	0	45,537
440746	Christ (McMinnville)	Caney Fork River	0	0	0	178,949
439510	Christ Chapel	Caney Fork River	0	0	0	5,738
996132	Clark	Caney Fork River	0	0	7,500	47,300
437522	Clarkrange	Caney Fork River	0	0	0	62,572
437681	Claysville	Caney Fork River	0	0	0	21,647
438958	Clear Fork	Caney Fork River	0	0	0	12,172
440382	Coalmont	Caney Fork River	0	0	0	17,866
437544	Cookeville First	Caney Fork River	0	2,141	2,141	1,779,343
437646	Crossville First	Caney Fork River	0	0	0	1,039,465
437373	Cummingsville	Caney Fork River	0	0	0	8,330
439372	Curry's Chapel	Caney Fork River	0	0	0	15,150
996096	Dicktown	Caney Fork River	0	0	0	5,950
438140	Dodson Chapel	Caney Fork River	0	0	0	50,200
437715	Dorton	Caney Fork River	0	0	0	53,947
437748	Dowelltown	Caney Fork River	0	0	0	56,817
437761	Doyle	Caney Fork River	0	0	0	101,132
437954	Elmwood	Caney Fork River	0	0	0	15,546
437692	Fairfield Glade	Caney Fork River	0	0	0	1,087,573
440143	Findlay	Caney Fork River	0	0	0	24,670
439133	Frasier's	Caney Fork River	0	0	0	16,416
438151	Friendship	Caney Fork River	0	0	0	56,053
437750	Fullers	Caney Fork River	0	0	0	15,916
437806	Gainesboro	Caney Fork River	0	0	0	109,139
438708	Gordonsville	Caney Fork River	0	0	0	73,450
440291	Grace	Caney Fork River	0	0	0	12,093
437828	Granville	Caney Fork River	0	0	0	61,348
437737	Grassy Cove	Caney Fork River	0	0	0	26,147
437783	Greens Chapel	Caney Fork River	0	0	0	13,151
437841	Grimsley	Caney Fork River	0	0	0	29,340
438377	Hickory Grove	Caney Fork River	0	0	0	15,000
439155	Hickory Valley	Caney Fork River	0	0	0	39,230
439452	Hilham	Caney Fork River	0	0	0	38,404
437668	Homestead	Caney Fork River	0	24,912	24,912	159,140
439918	Jacob's Pillar	Caney Fork River	0	0	0	5,314
437863	Jamestown	Caney Fork River	0	0	0	157,783
439953	Keltonburg	Caney Fork River	0	0	0	40,790
996438	Kynett	Caney Fork River	0	0	0	27,560
438674	Lancaster	Caney Fork River	0	0	0	16,398
438925	Liberty	Caney Fork River	0	0	0	12,227
437908	Livingston	Caney Fork River	0	3,000	3,000	468,519
437943	Maggart	Caney Fork River	0	0	0	11,045
438286	Martin's	Caney Fork River	0	0	0	43,830
437726	McDonald's Chapel	Caney Fork River	0	0	0	20,020
437453	McFerrin	Caney Fork River	0	0	0	11,277
440666	McMinnville First	Caney Fork River	0	6,743	6,743	878,678
437965	Monterey	Caney Fork River	0	0	0	217,977
440724	Morrison	Caney Fork River	0	0	0	45,611
440702	Morton Memorial	Caney Fork River	0	0	0	377,370
440154	Mt. Carmel	Caney Fork River	0	0	0	45,514
437885	Mt. Gilead	Caney Fork River	0	0	0	50,593
438036	Mt. Gilead	Caney Fork River	0	0	0	44,632
439827	Mt. Pisgah	Caney Fork River	0	0	0	21,208
437590	Mt. Union	Caney Fork River	0	0	0	32,727
437987	Mt. Zion	Caney Fork River	0	0	0	39,576
440633	Mt. Zion	Caney Fork River	0	500	500	24,787
440688	New Bybees Chapel	Caney Fork River	0	500	500	19,230
438696	New Middleton	Caney Fork River	0	0	0	42,380

2017 Tennessee Conference Statistics			Advance Special, apportioned, and connectional funds received by church	Other grants and financial support from institutional sources	Total income from connectional and other institutional sources outside the local church	TOTAL CHURCH INCOME
GCNO#	Church	District	54b	54c	54t	55 (52+53+54)
438093	New Short Mt	Caney Fork River	0	0	0	54,650
441956	New Union	Caney Fork River	0	500	500	86,682
439612	Okolona	Caney Fork River	0	0	0	48,839
440848	Palmer	Caney Fork River	0	0	0	10,000
438014	Peeled Chestnut	Caney Fork River	0	0	0	11,144
996267	Phillips Chapel (Liberty)	Caney Fork River	0	0	0	1,308
437772	Pisgah	Caney Fork River	0	0	0	5,250
438220	Pleasant Grove	Caney Fork River	0	0	0	96,000
437635	Pomona	Caney Fork River	0	0	0	149,052
437817	Red Hill	Caney Fork River	0	0	0	22,133
437910	Roanoke	Caney Fork River	0	0	0	61,646
438025	Shady Grove	Caney Fork River	0	0	0	19,586
439394	Shiloh	Caney Fork River	0	0	0	36,878
440314	Shiloh	Caney Fork River	0	0	0	21,811
438264	Shipley	Caney Fork River	0	0	0	11,551
438047	Short Mountain	Caney Fork River	0	0	0	20,549
438435	Smith Memorial	Caney Fork River	0	0	0	32,718
438060	Smithville	Caney Fork River	0	0	0	205,695
440110	Snow Hill	Caney Fork River	0	0	0	11,409
438105	Sparta First	Caney Fork River	0	0	0	275,434
440165	Spring Chapel	Caney Fork River	0	0	0	36,308
439086	Statesville	Caney Fork River	0	0	0	15,695
437602	Summerfield	Caney Fork River	0	0	0	15,768
437613	Tollett's	Caney Fork River	0	0	0	43,969
441045	Tracy City	Caney Fork River	0	0	0	173,046
437830	Travisville	Caney Fork River	0	0	0	14,205
438457	Wartrace	Caney Fork River	0	0	0	9,000
438138	Webbs Chapel	Caney Fork River	0	4,714	4,714	50,594
438058	Wesley Chapel	Caney Fork River	0	0	0	12,001
437852	Wolf River	Caney Fork River	0	0	0	13,862
437670	Woodlawn	Caney Fork River	0	0	0	20,661
996187	Wrights	Caney Fork River	0	0	1,167	32,428
439771	Zion Hill	Caney Fork River	0	0	0	39,400
435204	Adams	Cumberland River	0	0	0	115,303
442084	Aldersgate	Cumberland River	0	0	0	63,134
441386	Andrew Price	Cumberland River	0	0	0	279,440
441444	Arlington	Cumberland River	0	0	0	142,198
996314	Bank's Chapel	Cumberland River	0	0	0	65,837
438366	Beech Grove (Davidson)	Cumberland River	0	0	0	59,448
438732	Beech Grove (Trousdale)	Cumberland River	0	0	2,400	22,485
441763	Bellshire	Cumberland River	0	0	0	81,243
441524	Belmont	Cumberland River	0	5,300	5,300	1,703,044
438468	Bethlehem	Cumberland River	0	0	0	126,498
438388	Bethpage	Cumberland River	0	0	0	132,195
996518	Bigbee Chapel	Cumberland River	0	0	0	14,450
441568	Blakemore	Cumberland River	0	42,000	42,000	334,289
996017	Brooks Memorial	Cumberland River	0	0	7,844	152,444
438470	Cairo	Cumberland River	0	0	260	21,964
441648	Calvary	Cumberland River	0	0	0	1,610,196
438834	Campground	Cumberland River	0	0	0	18,440
438971	Cedar Grove	Cumberland River	0	725	725	725
435385	Cedar Hill	Cumberland River	0	0	2,529	53,208
438812	Chapel Hill	Cumberland River	0	0	0	19,484
441706	City Road Chapel	Cumberland River	0	0	0	560,989
438685	Connell Memorial	Cumberland River	0	0	0	536,646
439337	Cook's	Cumberland River	0	0	0	573,253
441717	Crievewood	Cumberland River	0	47,000	47,000	594,466
438446	Cross Plains	Cumberland River	0	0	0	123,254
996393	Cross Roads	Cumberland River	0	0	2,400	6,900
441741	Dalewood	Cumberland River	0	0	0	171,009
441785	Dodson Chapel	Cumberland River	0	0	0	81,315
441808	Donelson Heights	Cumberland River	0	0	0	327,874
438297	Douglass Chapel	Cumberland River	0	0	0	21,223
996028	Dowell	Cumberland River	0	0	0	36,669
441821	East End	Cumberland River	0	189,000	189,000	611,043
441455	Edgehill	Cumberland River	0	11,158	11,158	401,451
438526	Fairfield	Cumberland River	0	0	0	69,277
439304	Forest Grove	Cumberland River	0	0	0	77,039
438561	Gallatin First	Cumberland River	0	0	0	1,142,293
438628	Gideon	Cumberland River	0	0	0	56,835
438641	Gladeville	Cumberland River	0	0	0	363,776
441865	Glenciff	Cumberland River	15,000	0	15,000	69,257
441887	Glendale	Cumberland River	0	15,000	15,000	130,458
439246	Good Hope	Cumberland River	0	0	0	71,331
438606	Good Shepherd	Cumberland River	0	0	0	576,678
440484	Grace	Cumberland River	0	0	0	786,425
438721	Greenbrier	Cumberland River	0	0	0	237,600
438743	Hartsville	Cumberland River	0	0	0	109,932
438856	Haysville	Cumberland River	0	0	0	4,006
438787	Hendersonville First	Cumberland River	0	0	0	2,138,777
441546	Hermitage	Cumberland River	42,250	0	42,250	1,366,176
442335	Hickory Bend	Cumberland River	10,000	0	30,415	109,378



2017 Tennessee Conference Statistics						
GCNO#	Church	District	Advance Special, apportioned, and connectional funds received by church		Total income from connectional and other institutional sources outside the local church	TOTAL CHURCH INCOME
			54b	54c	54t	55 (52+53+54)
435168	Home Church Nashville	Cumberland River	0	0	0	0
995742	Hopewell	Cumberland River	0	0	1,560	3,060
996223	John Wesley	Cumberland River	0	0	0	277,647
996074	Key	Cumberland River	0	0	2,700	11,500
996063	Key-Stewart	Cumberland River	0	0	0	167,158
438845	Lafayette	Cumberland River	0	0	0	926,462
438583	Lambuth Memorial	Cumberland River	0	0	0	373,049
438903	Lebanon First	Cumberland River	0	0	0	1,513,057
439235	Leeville	Cumberland River	0	0	0	77,105
439053	Liberty	Cumberland River	0	0	0	17,240
439350	Lutons	Cumberland River	0	0	0	49,005
439315	Martin's Chapel	Cumberland River	0	0	0	42,945
442062	Matthews Memorial	Cumberland River	0	0	0	157,277
439042	McKendree Memorial	Cumberland River	0	0	0	267,454
438550	Mt. Olive	Cumberland River	0	0	0	19,917
438982	Mt. Pleasant	Cumberland River	0	0	0	55,000
438311	Mt. Vernon	Cumberland River	0	0	0	25,215
435897	Mt. Zion (Springfield)	Cumberland River	0	0	0	29,240
442120	Nancy Webb Kelly	Cumberland River	0	0	0	22,336
435911	New Chapel	Cumberland River	0	0	0	140,413
442186	Old Hickory	Cumberland River	0	0	0	413,631
438960	Owens Chapel	Cumberland River	0	0	4,400	68,520
436061	Palestine	Cumberland River	0	0	0	31,196
996234	Patterson Memorial	Cumberland River	95,000	0	95,000	251,314
996531	Payne Chapel	Cumberland River	0	0	0	8,460
442200	Pennington	Cumberland River	0	0	0	224,096
996085	Pickett-Rucker	Cumberland River	0	15,000	32,724	203,265
439007	Pleasant Grove	Cumberland River	0	0	0	17,395
439270	Pleasant Grove	Cumberland River	0	0	0	68,285
435933	Port Royal	Cumberland River	0	0	0	55,418
435396	Porter's Chapel	Cumberland River	0	0	2,560	17,680
442346	Primera Iglesia	Cumberland River	0	0	23,000	58,114
435740	Providence (Cumberland)	Cumberland River	0	111,500	111,500	3,172,384
438515	Rehoboth	Cumberland River	0	0	0	475,688
442222	Ruth Ensor Memorial	Cumberland River	0	0	9,309	58,726
438891	Sadlers	Cumberland River	0	0	0	15,117
439075	Salem	Cumberland River	0	0	0	13,164
437340	Saundersville	Cumberland River	0	0	0	97,497
996336	Seay Chapel	Cumberland River	0	0	1,600	6,100
996245	Seay Hubbard	Cumberland River	0	0	5,000	219,062
439064	Slater's	Cumberland River	0	0	0	17,531
438914	Smith's Chapel (Cumb)	Cumberland River	0	0	0	31,220
442302	South End	Cumberland River	0	16,800	16,800	220,335
436083	Springfield First	Cumberland River	0	0	0	912,475
996303	St. John	Cumberland River	0	0	0	27,000
442368	Trinity	Cumberland River	0	0	0	11,076
438594	Tuckers	Cumberland River	0	0	0	16,000
439144	Walkers	Cumberland River	0	0	0	64,308
439166	Walnut Grove	Cumberland River	0	0	0	95,862
435410	Wartrace	Cumberland River	0	0	0	29,738
442448	West End	Cumberland River	0	0	0	3,265,288
438993	Westland	Cumberland River	0	0	0	197,042
439202	Westmoreland	Cumberland River	0	0	0	44,736
439224	White House	Cumberland River	0	0	0	551,171
438798	Willow Grove	Cumberland River	0	0	0	15,270
442483	Woodbine	Cumberland River	50,000	0	50,000	185,091
435955	Woodland Street	Cumberland River	0	0	0	59,116
441375	Abrams	Harpeth River	0	0	0	16,992
439678	Antioch	Harpeth River	0	0	0	136,802
436403	Ardmore	Harpeth River	0	0	0	85,433
439417	Barnhill	Harpeth River	0	0	0	41,461
996507	Beech Grove	Harpeth River	0	0	0	7,144
437032	Bethel	Harpeth River	0	0	0	100
439760	Bethel	Harpeth River	0	0	0	29,854
436460	Bethesda	Harpeth River	0	0	0	62,975
436482	Bethlehem	Harpeth River	0	0	0	997,423
436505	Bigbyville	Harpeth River	0	0	0	89,257
437293	Blooming Grove	Harpeth River	0	0	0	13,098
439441	Bon Aqua	Harpeth River	0	1,000	1,000	59,214
441604	Brentwood	Harpeth River	0	0	0	7,844,000
439851	Buffalo	Harpeth River	0	0	0	9,701
437305	Bunker Hill	Harpeth River	0	0	0	7,013
437134	Burwood	Harpeth River	0	0	0	9,600
436994	Campbellsville	Harpeth River	0	0	0	1,825
439428	Campground	Harpeth River	0	0	0	13,000
437191	Cedar Grove	Harpeth River	0	0	0	22,691
396294	Cedar Grove	Harpeth River	0	0	0	14,268
441342	Cedar Valley	Harpeth River	0	0	0	17,018
439463	Centerville	Harpeth River	0	0	0	206,098
441318	Chappell Memorial	Harpeth River	0	0	0	4,113
439986	Cherry's Chapel	Harpeth River	0	0	0	23,623
437065	Chestnut Grove	Harpeth River	0	0	0	28,742



2017 Tennessee Conference Statistics						
GCNO#	Church	District	Advance Special, apportioned, and connectional funds received by church		Total income from connectional and other institutional sources outside the local church	TOTAL CHURCH INCOME
			54b	54c	54t	55 (52+53+54)
441615	Chinabee	Harpeth River	0	0	0	5,773
439714	Choates Creek	Harpeth River	0	0	0	70,234
441661	Christ	Harpeth River	0	0	0	1,364,485
439485	Clifton	Harpeth River	0	0	0	65,807
439680	Coleman Memorial	Harpeth River	0	0	0	311,864
436584	College Grove	Harpeth River	0	0	0	126,031
439508	Collinwood	Harpeth River	0	0	0	39,994
436620	Columbia First	Harpeth River	0	0	0	2,061,382
437156	Cowles	Harpeth River	0	0	0	31,426
436607	Craft Memorial	Harpeth River	4,000	0	4,000	119,553
441307	Dunn	Harpeth River	0	0	0	40,696
439942	East End	Harpeth River	0	0	0	134,210
439361	East Hickman	Harpeth River	0	0	7,127	42,480
996256	Ebenezer UMC	Harpeth River	0	0	0	104,879
436766	Elkton	Harpeth River	0	0	0	95,377
440212	Enterprise Incorporated	Harpeth River	0	0	0	18,681
436788	Epworth	Harpeth River	0	0	0	454,924
439565	Ethridge	Harpeth River	0	0	0	42,396
441433	Eureka	Harpeth River	0	0	0	46,959
440176	Evans Chapel	Harpeth River	0	0	0	5,461
440245	Fall River	Harpeth River	0	0	0	45,119
442426	Forest Hills	Harpeth River	0	0	0	600,117
436846	Franklin First	Harpeth River	0	0	0	5,400,076
436447	Friendship	Harpeth River	0	0	0	10,837
439587	Fullers Chapel	Harpeth River	0	0	0	10,472
437123	Garrison	Harpeth River	0	0	0	12,710
436538	Glendale	Harpeth River	0	0	0	28,332
437076	Godwin-Chappell	Harpeth River	0	0	0	43,856
437098	Goshen	Harpeth River	0	0	0	62,969
439474	Graham's	Harpeth River	0	0	0	29,973
437395	Green's Chapel	Harpeth River	0	0	0	9,518
437338	Greenbrier	Harpeth River	0	0	0	9,164
439576	Greenwood	Harpeth River	0	0	0	25,887
440052	Henryville	Harpeth River	0	0	0	12,434
440256	Highland	Harpeth River	0	0	0	41,903
436868	Hillsboro	Harpeth River	0	0	0	261,362
439645	Hohenwald First	Harpeth River	0	0	0	187,200
441477	Holland Creek	Harpeth River	0	0	0	46,134
441320	Howards	Harpeth River	0	0	0	19,039
442005	Johnson's Chapel	Harpeth River	0	0	0	89,818
439895	Kedron	Harpeth River	0	0	0	57,655
439725	Lawrenceburg First	Harpeth River	0	0	0	305,011
437316	Liberty	Harpeth River	0	0	0	23,500
436892	Liberty (Brentwood)	Harpeth River	0	14,250	14,250	127,364
439782	Linden First	Harpeth River	0	0	0	59,859
439793	Little Lot	Harpeth River	0	0	0	10,000
439805	Lobelville	Harpeth River	0	0	0	41,240
439997	Loretto	Harpeth River	0	0	0	279,762
439840	Lutts	Harpeth River	0	0	0	68,829
436904	Lynnville	Harpeth River	1,000	0	1,000	73,832
440952	Mars Hill	Harpeth River	0	0	0	144,952
437214	Minor Hill	Harpeth River	0	0	0	18,730
436950	Mooreville	Harpeth River	0	0	0	18,296
440041	Mt. Auburn	Harpeth River	0	0	0	30,270
440187	Mt. Carmel	Harpeth River	0	0	2,000	22,060
441592	Mt. Hope	Harpeth River	0	0	0	32,915
440267	Mt. Lebanon	Harpeth River	0	0	0	16,350
440121	Mt. Nebo	Harpeth River	0	0	0	18,452
996165	Mt. Pisgah	Harpeth River	0	0	0	121,753
439816	Mt. Pleasant	Harpeth River	0	0	0	16,625
439884	Mt. Pleasant First	Harpeth River	0	4,900	4,900	199,929
441650	Mt. Zion	Harpeth River	0	0	0	8,217
441535	Nashville Korean	Harpeth River	0	0	0	1,034,100
436551	Neapolis	Harpeth River	0	0	0	47,189
439667	New Prospect	Harpeth River	0	0	0	118,739
436926	Nolensville First	Harpeth River	0	0	0	440,937
439907	Nunnally UMC	Harpeth River	0	0	0	83,427
440930	Oak Grove	Harpeth River	0	0	0	56,264
436948	Olivet	Harpeth River	0	0	0	48,093
436857	Pisgah	Harpeth River	0	0	0	57,550
439656	Pleasant Grove	Harpeth River	0	0	0	57,629
436790	Pleasant Hill	Harpeth River	0	0	0	17,869
437247	Pleasant Ridge	Harpeth River	0	0	0	22,863
439532	Porter's Chapel	Harpeth River	0	0	0	23,754
437327	Prospect	Harpeth River	0	0	0	59,500
437043	Pulaski First	Harpeth River	0	0	0	560,841
440234	Railroad	Harpeth River	0	0	0	7,157
436675	Riverside	Harpeth River	0	0	0	251,371
440074	Riverside	Harpeth River	0	0	0	33,363
441557	Robertson Chapel	Harpeth River	0	0	0	33,882
437087	Santa Fe	Harpeth River	0	0	0	18,510
439964	Savannah First	Harpeth River	0	0	0	379,669
400012	Shady Grove	Harpeth River	0	0	0	23,209

2017 Tennessee Conference Statistics						
GCNO#	Church	District	Advance Special, apportioned, and connectional funds received by church		Total income from connectional and other institutional sources outside the local church	TOTAL CHURCH INCOME
			54b	54c	54t	55 (52+53+54)
440198	Shawnettee	Harpeth River	0	0	0	101,000
439554	Shipp's Bend	Harpeth River	0	0	0	65,414
437101	Spring Hill	Harpeth River	0	0	0	141,950
439920	St Joseph	Harpeth River	0	0	0	17,622
437362	St. Andrew Memorial	Harpeth River	0	0	0	103,630
995536	St. James	Harpeth River	0	0	0	4,000
995593	St. John's	Harpeth River	0	0	5,000	15,000
436664	St. Luke	Harpeth River	0	0	0	172,790
440006	Summertown	Harpeth River	0	0	0	13,598
437112	Theta	Harpeth River	0	0	0	9,302
437145	Thompson Station	Harpeth River	0	0	0	150,990
437167	Trinity	Harpeth River	0	0	0	72,294
437180	Trinity	Harpeth River	0	0	0	213,637
441570	Trinity	Harpeth River	0	0	0	27,581
437203	Triune	Harpeth River	0	0	0	89,721
441353	Warren	Harpeth River	0	0	0	15,880
440028	Waynesboro First	Harpeth River	0	0	0	126,952
437225	Wesley Chapel	Harpeth River	0	0	0	112,888
996553	Wesley Chapel	Harpeth River	0	0	0	25,199
441490	Wesley's Chapel	Harpeth River	0	0	0	39,907
440063	West Point	Harpeth River	0	0	0	28,553
437351	Westview	Harpeth River	0	0	0	195,520
440108	Whitten's Cross Roads	Harpeth River	0	0	1,500	10,594
396751	Whitwell	Harpeth River	0	0	0	30,600
440085	Williamsport	Harpeth River	0	0	0	54,222
435226	Antioch	Red River	0	0	0	63,270
435317	Asbury-Mt Carmel	Red River	0	0	0	187,626
435261	Ashland City UMC	Red River	0	0	0	252,986
442437	Barth Vernon	Red River	0	2,500	2,500	101,850
436367	Bascom	Red River	0	0	0	82,237
441488	Belle Meade	Red River	4,000	0	4,000	1,075,039
441502	Bellevue	Red River	0	37,000	37,000	495,611
435306	Bethel	Red River	0	0	0	72,257
435328	Bethlehem	Red River	0	0	0	165,176
996041	Bowman Chapel	Red River	0	0	0	67,575
996198	Braden	Red River	0	0	0	34,506
435294	Brewer's	Red River	0	0	0	126,706
435454	Bumpus Mills	Red River	0	0	0	66,079
437384	Burns	Red River	0	0	1,500	51,468
435886	Cedar Grove	Red River	0	0	0	9,296
435534	Cedar Valley	Red River	0	0	0	52,196
441683	Centenary	Red River	0	0	0	27,251
435831	Central	Red River	0	0	0	47,097
435215	Chapel Hill	Red River	0	0	0	20,236
435408	Charlotte-Fagan	Red River	0	4,995	4,995	129,593
996201	Clark Memorial	Red River	0	0	0	469,007
396170	Clarksville First	Red River	0	0	0	60,491
435192	Craggie Hope	Red River	0	0	0	36,985
435501	Cumberland City	Red River	0	0	0	53,361
435523	Cumberland Furnace	Red River	0	0	0	24,768
438481	Denton's Chapel	Red River	0	0	0	49,196
435545	Dickson First	Red River	0	0	0	660,787
996325	Dixon Memorial	Red River	0	0	0	81,336
435751	Ebenezer (Cla)	Red River	0	0	0	129,678
436208	Edgewood	Red River	0	0	0	32,521
439406	Eno	Red River	0	0	0	19,059
435603	Erin	Red River	0	0	0	195,370
440303	Fellowship	Red River	0	0	1,600	116,918
435421	Forest Street	Red River	0	0	0	145,754
435567	Fort Donelson Memorial	Red River	0	0	0	223,536
436163	Glenwood	Red River	0	0	0	108,312
996212	Gordon Memorial	Red River	0	318,000	318,000	898,579
438936	Greenville	Red River	0	0	0	193,345
435647	Greenwood	Red River	0	0	0	24,357
435272	Hickory Point	Red River	0	0	0	45,148
435443	Hilldale	Red River	0	0	0	745,758
441945	Hobson	Red River	18,000	0	18,000	79,600
435853	Hopewell	Red River	0	0	0	18,374
435875	Indian Mound	Red River	0	0	0	57,644
435693	Jackson's Chapel	Red River	0	0	0	34,186
435682	Jordonia	Red River	0	0	0	66,364
435705	Kingston Springs	Red River	0	0	0	168,706
436323	Leatherwood	Red River	0	0	0	31,245
435716	Liberty	Red River	0	0	0	19,383
435578	Lockhart's	Red River	0	0	0	19,839
436130	Long Branch	Red River	0	0	0	18,452
436015	Louise	Red River	0	0	0	35,250
435465	Madison Street	Red River	0	0	0	1,098,792
435784	Mallory	Red River	0	0	0	31,482
435671	Marion	Red River	0	0	0	58,501
435237	Martha's Chapel	Red River	0	0	0	96,703
435727	McEwen First	Red River	0	0	0	78,415

2017 Tennessee Conference Statistics						
GCNO#	Church	District	Advance Special, apportioned, and connectional funds received by church		Total income from connectional and other institutional sources outside the local church	TOTAL CHURCH INCOME
			54b	54c	54t	55 (52+53+54)
442040	McKendree	Red River	2,500	12,100	14,600	1,061,947
435762	McKinnon	Red River	0	0	0	15,064
442107	Monroe Street	Red River	0	0	0	72,500
435738	Mt. Lebanon	Red River	0	0	0	57,674
435556	Mt. Pleasant	Red River	0	0	0	42,445
436037	Mt. Zion	Red River	0	0	0	149,563
435820	Neptune-Clifton	Red River	0	0	0	15,762
442211	New Bethel	Red River	0	0	0	19,613
435476	New Haven	Red River	0	0	0	33,734
435795	New Johnsonville	Red River	0	0	0	88,712
435842	New Providence	Red River	0	6,000	6,000	215,577
439873	Oak Grove	Red River	0	0	0	18,101
439326	Oakwood	Red River	0	0	0	39,528
435864	Palmyra	Red River	0	0	0	37,826
435614	Paul's Chapel	Red River	0	0	0	39,944
436243	Pegram	Red River	0	0	0	149,312
435773	Pisgah	Red River	0	0	0	76,251
435900	Pleasant View	Red River	0	0	0	211,046
435498	Rose Valley	Red River	0	0	0	34,287
436050	Rye's Chapel	Red River	0	0	0	131,695
436298	Sailor's Rest	Red River	0	0	0	8,035
435250	Salem	Red River	0	0	0	378,582
436004	Sango	Red River	0	0	0	556,458
436026	Scottsboro	Red River	0	0	0	47,178
436048	Simpkins	Red River	0	0	0	20,500
436072	Southside	Red River	0	0	0	25,525
435636	Spring Hill	Red River	1,000	0	1,000	70,572
435988	St. Bethlehem	Red River	0	0	0	218,639
442244	St. John's	Red River	29,500	0	29,500	161,096
436128	Stewart	Red River	0	0	0	15,769
996291	Stone Chapel	Red River	0	0	0	16,863
439521	Sycamore	Red River	0	0	0	9,333
436356	Taylor's Chapel	Red River	0	0	0	63,701
435135	Tenn City	Red River	0	0	0	15,990
436196	Tennessee Ridge	Red River	0	0	0	34,948
435363	Vanleer	Red River	0	0	0	450
435330	Walton's Chapel	Red River	0	0	0	122,382
435990	Water Valley	Red River	0	0	0	28,800
436141	Waverly First	Red River	0	0	0	438,234
436185	White Bluff	Red River	0	0	1,500	66,804
435818	Wilee's Chapel	Red River	0	0	0	24,359
435807	Woodlawn	Red River	0	0	5,000	24,612
435512	Wyatt's Chapel	Red River	0	0	0	47,837
440872	Alto	Stones River	0	0	0	20,682
441422	Antioch	Stones River	0	0	0	191,401
440600	Asbury	Stones River	0	0	0	48,482
437178	Aspen Hill	Stones River	0	0	0	18,487
437236	Beech Grove	Stones River	0	0	0	36,000
440325	Bell Buckle	Stones River	0	32,000	32,000	232,139
440347	Bell Springs	Stones River	0	0	0	117,453
436425	Berlin	Stones River	0	0	0	36,393
441001	Bethel	Stones River	0	0	0	150,433
441730	Bethel	Stones River	0	0	0	59,540
440278	Blackman	Stones River	0	0	0	676,215
436527	Blanche	Stones River	0	0	0	89,852
441205	Blankenship	Stones River	0	0	0	71,994
440770	Blanton's	Stones River	0	0	0	26,655
442016	Booneville	Stones River	0	0	0	34,000
440690	Brandon's Chapel	Stones River	0	0	0	20,396
441114	Cainsville	Stones River	0	0	0	61,838
996542	Caldwell	Stones River	0	0	3,100	21,000
436391	Caney Springs	Stones River	0	0	0	42,133
440096	Cannon	Stones River	0	0	0	46,564
442313	Cedar Grove	Stones River	0	0	0	110,440
440677	Cedar Grove (Rutherford)	Stones River	0	0	0	24,190
436540	Chapel Hill	Stones River	0	0	0	155,087
438663	Clay Hill	Stones River	0	0	0	16,317
436573	Coldwater	Stones River	0	0	0	59,164
441240	Concord	Stones River	0	0	0	31,138
440837	Cornerstone	Stones River	0	0	0	66,191
436686	Cornersville	Stones River	0	0	2,500	82,097
440405	Cowan	Stones River	0	0	0	62,100
440427	Decherd	Stones River	0	0	0	46,198
436722	Dellrose	Stones River	0	0	1,200	10,394
436744	Diana	Stones River	0	0	0	45,868
441012	Dunaway's Chapel	Stones River	0	0	0	18,241
440440	Eagleville	Stones River	0	0	0	108,736
996575	Elders Chapel	Stones River	0	0	0	40,657
996462	Emery	Stones River	0	0	4,392	18,724
440462	Estill Springs	Stones River	0	0	0	108,293
436414	Farmington	Stones River	0	0	0	27,542
441752	Farris Chapel	Stones River	0	0	0	31,989

2017 Tennessee Conference Statistics						
GCNO#	Church	District	Advance Special, apportioned, and connectional funds received by church		Total income from connectional and other institutional sources outside the local church	TOTAL CHURCH INCOME
			54b	54c	54t	55 (52+53+54)
442233	Farris Chapel (Rutherford)	Stones River	0	0	0	40,628
436802	Fayetteville First	Stones River	0	0	0	812,421
440757	Fellowship	Stones River	0	0	0	1,013,270
442118	Flat Creek	Stones River	0	0	0	44,453
441216	Forest Mill	Stones River	0	0	0	50,702
440597	Fountain Grove	Stones River	0	0	0	35,947
440713	Friendship	Stones River	0	0	0	26,364
436493	Glenn's Chapel	Stones River	0	0	0	11,517
440815	Goosepond	Stones River	0	0	0	32,815
441901	Hamilton	Stones River	0	0	0	233,175
436755	Harms	Stones River	0	0	0	10,559
441876	Harris Chapel	Stones River	0	0	0	76,845
441091	Haynes Chapel	Stones River	0	0	0	40,398
441103	Hickory Hill	Stones River	0	0	0	20,717
437010	Highland	Stones River	0	0	0	24,913
442324	Hillcrest	Stones River	0	0	0	465,165
440520	Hillsboro First	Stones River	0	0	0	205,165
440542	Huntland	Stones River	0	0	0	42,659
441193	Ivy Bluff	Stones River	0	0	0	90,136
442164	Kedron	Stones River	0	0	0	73,947
441171	Kelley's Chapel	Stones River	0	0	0	17,522
996484	Key	Stones River	0	0	0	83,972
441034	Lascassas	Stones River	0	0	0	78,846
440974	Lavergne First	Stones River	0	0	0	330,929
437021	Lewisburg Chapel	Stones River	0	0	2,000	18,340
436881	Lewisburg First	Stones River	0	0	0	427,013
996108	Lillard's Chapel	Stones River	0	0	0	53,394
437407	Lincoln	Stones River	0	0	0	1
440575	Lock's Memorial	Stones River	0	0	0	45,433
440586	Lynchburg First	Stones River	0	0	0	122,931
440622	Manchester First	Stones River	0	18,000	18,000	527,097
440850	Marble Hill	Stones River	0	0	0	14,588
436562	McBurg	Stones River	0	0	0	57,492
436983	Medium	Stones River	0	0	0	49,635
396773	Mercy Street	Stones River	0	0	0	0
441810	Mt. Carmel	Stones River	0	0	0	12,500
440358	Mt. Lebanon	Stones River	0	0	0	14,600
440371	Mt. Olivet	Stones River	0	0	0	43,798
437271	Mt. Zion	Stones River	0	0	0	2,810
440768	Mulberry	Stones River	0	0	0	8,427
440781	Murfreesboro First	Stones River	0	0	0	2,846,762
440826	Normandy	Stones River	0	0	0	69,922
442290	Old Lebanon	Stones River	0	0	0	26,282
440861	Pelham	Stones River	0	0	0	177,022
436961	Petersburg	Stones River	0	0	0	41,931
441898	Pleasant Grove	Stones River	0	0	0	117,228
442131	Pleasant Grove	Stones River	0	0	0	60,240
440438	Pleasant Hill	Stones River	0	0	0	37,100
440894	Providence	Stones River	0	0	0	36,899
441136	Ransom	Stones River	0	0	0	91,403
441273	Rays Chapel	Stones River	0	0	0	8,412
440928	Salem	Stones River	0	0	0	69,970
996278	Scott's Chapel	Stones River	0	0	0	50,265
440941	Shelbyville First	Stones River	0	0	0	686,166
442153	Shiloh	Stones River	0	0	0	129,677
441295	Singleton	Stones River	0	0	0	14,500
441158	Smith's Chapel	Stones River	0	0	0	29,950
440985	Smyrna First	Stones River	0	0	0	582,128
996600	St. John	Stones River	0	0	0	64,039
440804	St. Mark's	Stones River	0	2,500	2,500	1,392,210
440564	St. Paul	Stones River	0	0	0	55,698
441238	St. Paul	Stones River	0	0	0	34,138
996121	Stephen's Chapel	Stones River	0	0	0	26,716
996154	Stones River	Stones River	0	0	4,500	20,350
441023	Summitville	Stones River	0	0	0	79,625
441284	Trinity	Stones River	0	0	0	506,763
441067	Tullahoma First	Stones River	0	0	0	840,296
441912	Turkey Creek	Stones River	0	0	0	24,351
440906	Valley Home	Stones River	0	0	0	47,209
441796	Walnut Grove	Stones River	0	0	0	85,297
441125	Wartrace	Stones River	0	0	0	54,753
440336	Wesley Heights	Stones River	0	0	0	194,381
441251	West End	Stones River	0	0	0	9,810
441147	Whiteside	Stones River	0	0	0	19,936
441160	Winchester First	Stones River	0	0	0	583,514
441182	Woodbury	Stones River	0	0	0	215,463
440451	Zion Hill	Stones River	0	0	0	11,299

## C. EXTENSION MINISTRY COMPENSATION

*The following are the reported compensations for extension ministries of the Tennessee Conference printed according to ¶628 of the 2016 Book of Discipline.*

FULLNAME	APPOINTMENT	COMP	EXP	HOUSING(P)	STATUS	APPT%	YEARS
<b>CANEY FORK RIVER</b>							
Donna A. Parramore	District Superintendent	105,060		20,000	FE		2
Addison Shock	Wesley Foundation, TTU	46,500			FL		5
<b>CUMBERLAND RIVER</b>							
Scott D. Aleridge	District Superintendent	105,060		20,000	FE		2
Charles Smith	District Leadership Strategist	60,000		15,000	OE		2
Gwen Brown-Felder	District Pulpit Supply	36,387			FE	0.75	1
David Hollis	Wesley Fellowship - Belmont	42,639		13,907	OE		5
Nancy H. Parker	Wesley Foundation VU	44,664	Y	15,600	PE	0.75	3
Kevin Crawford	Emory University	<i>Not Reported</i>			FD		4
Jackson W. Henry	Discipleship Ministries	<i>Not Reported</i>			FD		4
M. Kathryn Armistead	GBHEM	95,000			FD		4
Kathy K. Maul	Woodcrest at Blakeford	<i>Not Reported</i>			FD		7
Debra D. Smith	Freelance Consultant	<i>Not Reported</i>			FD	0.5	3
Merrilee Wineinger	Faith That Heals	<i>Not Reported</i>			FD		2
Tamara E. Lewis	Perkins School of Theology	<i>Not Reported</i>			FE		5
William P. McDonald	Tennessee Wesleyan College	49,000			FE		7
Paul Slentz	Creation Care	<i>Not Reported</i>			FE		2
J. Mark Forrester	Vanderbilt University	<i>Not Reported</i>			FE		7
Rachel Peavyhouse-Fay	Pastoral Counseling Centers/TN	<i>Not Reported</i>			PL	0.5	6
Hong Duk Kim	Global Ministries	<i>Not Reported</i>			FE		21
Amanda Borchik	Vanderbilt Children's Hospital	<i>Not Reported</i>			FL		2
Amy L. Fisher	Suffolk University (BCMHE)	50,000			FE		19
Neelley Hicks	Harper Hill Global	15,000	Y		FD		2
J. Thomas Laney, Jr.	Turner Center-Church Leadership	109,960		25,000	FE		4
Ingrid A. McIntyre	Open Table Nashville	<i>Not Reported</i>			FL	0.25	2
Sarah McWhirt-Toler	Oak Hill School	<i>Not Reported</i>			PD		2
Frances Merritt	UM Publishing	<i>Not Reported</i>			PL	0.25	1
Trudy H. Stringer	Vanderbilt Divinity School	40,329			FE		19
Niger A. Woodruff	Vanderbilt Divinity School	<i>Not Reported</i>			PE		6

FULLNAME	APPOINTMENT	COMP	EXP	HOUSING(P)	STATUS	APPT%	YEARS
<b>HARPETH RIVER</b>							
Allen R. Black	District Superintendent	105,060		20,000	FE		2
Melinda Y. Britt	Connectional Ministries	105,060		20,000	FE		3
Philip Jamieson	United Methodist Foundation	68,219		54,000	FE		6
Laura K. McMasters	Martin Methodist -Chaplain	93,341	Y		FD		14
Domenico Nigrelli	Martin Methodist College	<i>Not Reported</i>			FE		9
Allen Stanton	Center for Church Leadership	<i>Not Reported</i>			OP		1
Thomas R. Gildemeister	Center for Living & Learning	<i>Not Reported</i>			FE		4
Steve Blackwell	U.S. Army	73,646		19,512	FE		12
Stephen M. Lee	U.S. Navy	101,352		29,556	FE		23
Kyle Frohock	Colegio Metodista	<i>Not Reported</i>			FE		2
Dustin Miller	Brentwood Police Department	<i>Not Reported</i>		0	PL	0.25	7
Vona Wilson	Mid TN YMCA	<i>Not Reported</i>			FE		3
<b>RED RIVER</b>							
Kennard Murray	District Superintendent	105,060		20,000	FE		2
Lisa T. Martin	District Leadership Strategist	60,000		15,000	FD		1
Katie S. Woodard	Wesley Foundation APSU	52,200	Y	12,000	FD		4
Michele Morton	Wesley Foundation TSU	39,004	Y	21,200	FE		10
Nancy S. Hill	UM Publishing House	41,300			FD		3
Marilyn E. Thornton	UMPH	83,964	Y	27,000	FE	0.75	15
Cynthia A. Talley	Asbury Theological Seminary	<i>Not Reported</i>			FE		2
<b>STONES RIVER</b>							
Larry W. Hunter	District Superintendent	105,060		20,000	FE		1
Michelle Ozier Wallace	Wesley Foundation MTSU	42,834			OD		3
John L. Weaver	Wesley Foundation MTSU	60,000		16,000	OE		3
Robert Dunbar	U.S. Air Force	<i>Not Reported</i>			FE		6

# CHAPTER 14

## ADDENDUM

*For clarity and historic record, the following items from the 2017 journal have been added in this chapter.  
Reference to where each one is noted in the 2017 journal is included.*

*These are the five amendments related to the website link listed under the report titled Constitutional Amendments  
- Monica Mowdy on page 45 of the 2017 journal and General Conference Constitutional Amendments 2 - Monica  
Mowdy on page 55 of the 2017 journal.*

### A. BALLOT FOR CONSTITUTIONAL AMENDMENTS

### BALLOT FOR CONSTITUTIONAL AMENDMENTS

### 2017 TENNESSEE ANNUAL CONFERENCE

#### Proposed Constitutional Amendment – I

On May 16, 2016, at a session of the General Conference of The United Methodist Church held in Portland, Oregon, the following Constitutional Amendment was adopted by a recorded vote of 746 Yes, 56 No (Calendar Item 121, DCA p. 2106). It is now presented to the Annual Conferences for vote.

In the 2012 *Book of Discipline*, Division One, add a new paragraph between current ¶¶ 5 and 6:

As the Holy Scripture reveals, both men and women are made in the image of God and, therefore, men and women are of equal value in the eyes of God. The United Methodist Church recognizes it is contrary to Scripture and to logic to say that God is male or female, as maleness and femaleness are characteristics of human bodies and cultures, not characteristics of the divine. The United Methodist Church acknowledges the long history of discrimination against women and girls. The United Methodist Church shall confront and seek to eliminate discrimination against women and girls, whether in organizations or in individuals, in every facet of its life and in society at large. The United Methodist Church shall work collaboratively with others to address concerns that threaten the cause of women's and girl's equality and well-being.

If voted and so declared by the Council of Bishops, this would become the new ¶6, and the current ¶¶ 6-61 would be renumbered as ¶¶ 7-62.

*The Constitution contains a paragraph on racial justice but not one on gender justice. The language of this petition is parallel to the language of Article 5 on racial justice already in our Constitution. It is an affirmation that, as part of our core foundational beliefs, this church will forever stand against any actions, organizations or individuals that discriminate or dehumanize women and girls anywhere on this planet.*



## Proposed Constitutional Amendment – II

On May 20, 2016, at a session of the General Conference of The United Methodist Church held in Portland, Oregon, the following Constitutional Amendment was adopted by a recorded vote of 509 Yes, 242 No (Calendar Item 429, *DCA* p. 2212). It is now presented to the Annual Conference for vote.

In the 2012 *Book of Discipline*, Division One, ¶4, *Article IV*, amend by deletion and addition as follows:

After “all persons” delete “without regard to race, color, national origin, status, or economic condition”. After “because of race, color, national origin,” delete “status,” and add “ability”. At the end of the paragraph, add “nor shall any member be denied access to an equal life, worship, and governance of the Church because of race, color, gender, national origin, ability, age, marital status, or economic condition.” If voted and so declared by the Council of Bishops, ¶ 4 would read:

The United Methodist Church is part of the church universal, which is one Body in Christ. The United Methodist Church acknowledges that all persons are of sacred worth. All persons shall be eligible to attend its worship services, participate in its programs, receive the sacraments, upon baptism be admitted as baptized members, and upon taking vows declaring the Christian faith, become professing members in any local church in the connection. In the United Methodist church, no conference or other organizational unit of the Church shall be structured so as to exclude any member of any constituent body of the Church because of race, color, national origin, ability, or economic condition, nor shall any member be denied access to an equal place in the life, worship, and governance of the Church because of race, color, gender, national origin, ability, age, marital status, or economic condition.

*Adding “gender” (meaning male and female) to the Constitution affirms and protects The United Methodist Church’s commitment to gender equity throughout our worldwide connection. “Gender” is the disciplinary term for fair treatment of women and men (e.g., ¶16). The addition of the proposed final clause allows gender-specific groups like United Methodist Women and United Methodist Men.*

### Proposed Constitutional Amendment – III

On May 16, 2016, at a session of the General Conference of The United Methodist Church held in Portland, Oregon, the following Constitutional Amendment was adopted by a recorded vote of 767 Yes, 22 No (Calendar Item 111, *DCA* pp. 2105). It is now presented to the Annual Conference for vote.

In the 2012 *Book of Discipline*, Division Two, Section VI, ¶ 34, *Article III*, (2016 *Book of Discipline*, Division Two, Section VI, ¶ 34, *Article III*) amend by addition as follows:

After the first sentence, add, “Such elections shall include open nominations from the floor by the annual conference and delegates shall be elected by a minimum of a simple majority of the ballots cast.” If voted and so declared by the Council of Bishops, ¶ 34 would read:

The annual conference shall elect clergy and lay delegates to the General Conference and to its jurisdictional or central conference in the manner provided in this section, Articles IV and V. Such elections shall include open nominations from the floor by the annual conference, and delegates shall be elected by a minimum of a simple majority of the ballots cast. The persons first elected up to the number determined by the ratio for representation in the General Conference shall be representatives in that body. Additional delegates shall be elected to complete the number determined by the ratio for representation in the jurisdictional or central conference, who, together with those first elected as above, shall be delegates in the jurisdictional or central conference. The additional delegates to the jurisdictional or central conference shall in the order of their election be the reserve delegates to the General Conference. The annual conference shall also elect reserve clergy and lay delegates to the jurisdictional or central conference as it may deem desirable. These reserve clergy and lay delegates to the jurisdictional or central conferences may act as reserve delegates to the General Conference when it is evident that not enough reserve delegates are in attendance at the General Conference.

*The provision in ¶ 13. Article I. 2, “Delegates shall be elected in a fair and open process by the annual conferences,” is unduly vague. The addition of this one sentence to paragraph 34 of The Book of Discipline helps clarify that General Conference delegates shall be elected by the body of annual conference instead of simply being appointed by the bishop. Bishops appointing delegates without delegates being properly elected has been a practice in some central conferences.*

#### Proposed Constitutional Amendment – IV

On May 20, 2016, at a session of the General Conference of The United Methodist Church held in Portland, Oregon, the following Constitutional Amendment was adopted by a recorded vote of 621 Yes, 15 No (Calendar Item 468, *DCA* p. 2217). It is now presented to the Annual Conference for vote.

In the 2012 *Book of Discipline*, Division Three, ¶ 46, *Article I*, amend by addition, as follows:

To the end of the paragraph, add “provided that episcopal elections in central conferences shall be held at a regular, not an extra, session of the central conference, except in the case where an unexpected vacancy must be filled.” If voted and so declared by the Council of Bishops, ¶ 46 would read:

The bishops shall be elected by the respective jurisdictional and central conferences and consecrated in the historic manner at such time and place as may be fixed by the General Conference for those elected by the jurisdictions and by each central conference for those elected by such central conference, provided that episcopal elections in central conferences shall be held at a regular, not an extra, session of the central conference, except in the case where an unexpected vacancy must be filled.

*As is the case for the jurisdictions, episcopal elections in the central conferences should be held in the regular sessions of those conferences, except when unexpected vacancies occur because of the death or early retirement of one or more bishops.*

### Proposed Constitutional Amendment – V

On May 17, 2016, at a session of the General Conference of The United Methodist Church held in Portland, Oregon, the following Constitutional Amendment was adopted by a recorded vote of 715 Yes, 79 No (Calendar Item 446, *DCA* p. 2214). It is now presented to the Annual Conferences for vote.

In the 2012 *Book of Discipline*, Division Three, ¶ 50, *Article VI*, amend by addition, as follows:

After the last paragraph, add “These provisions shall not preclude that adoption by the General Conference of provisions for the Council of Bishops to hold its individual members accountable for their work, both as general superintendents and as presidents and residents in episcopal areas.” If voted and so declared by the Council of Bishops, ¶ 50 would read:

The bishops, both active and retired, of The Evangelical United Brethren Church and of The United Methodist Church at the time union is consummated shall be bishops of The United Methodist Church.

The bishops of The Methodist Church elected by the jurisdictions, the active bishops of The Evangelical United Brethren Church at the time of union, and bishops elected by the jurisdictions of The United Methodist Church shall have life tenure. Each bishop elected by a central conference of The Methodist Church shall have such tenure as the central conference electing him shall have determined.<sup>94</sup>

The jurisdictional conference shall elect a standing committee on episcopacy to consist of one clergy and one lay delegate from each annual conference, on nomination of the annual conference delegation. The committee shall review the work of the bishops, pass on their character and official administration, and report to the jurisdictional conference its findings for such action as the conference may deem appropriate within its constitutional warrant of power. The committee shall recommend the assignments of the bishops to their respective residence for final action by the jurisdictional conference.

These provisions shall not preclude that adoption by the General Conference of provisions for the Council of Bishops to hold its individual members accountable for their work, both as general superintendents and as presidents and resident in episcopal areas.

*Judicial Decision 475 ruled unconstitutional the Council of Bishops holding its individual members accountable for their work, referencing ¶ 50 of the Constitution. This legislation follow Judicial Decision 1275 requirement of a legislative resolution from General Conference so the Council of Bishops may provide oversight of its members.*

*This is the resolution related to the website link listed under Cabinet Resolution - Max Mayo on page 53 of the 2017 journal.*

## **B. CABINET RESOLUTION - REDISTRICTING RESOLUTION – 2017**

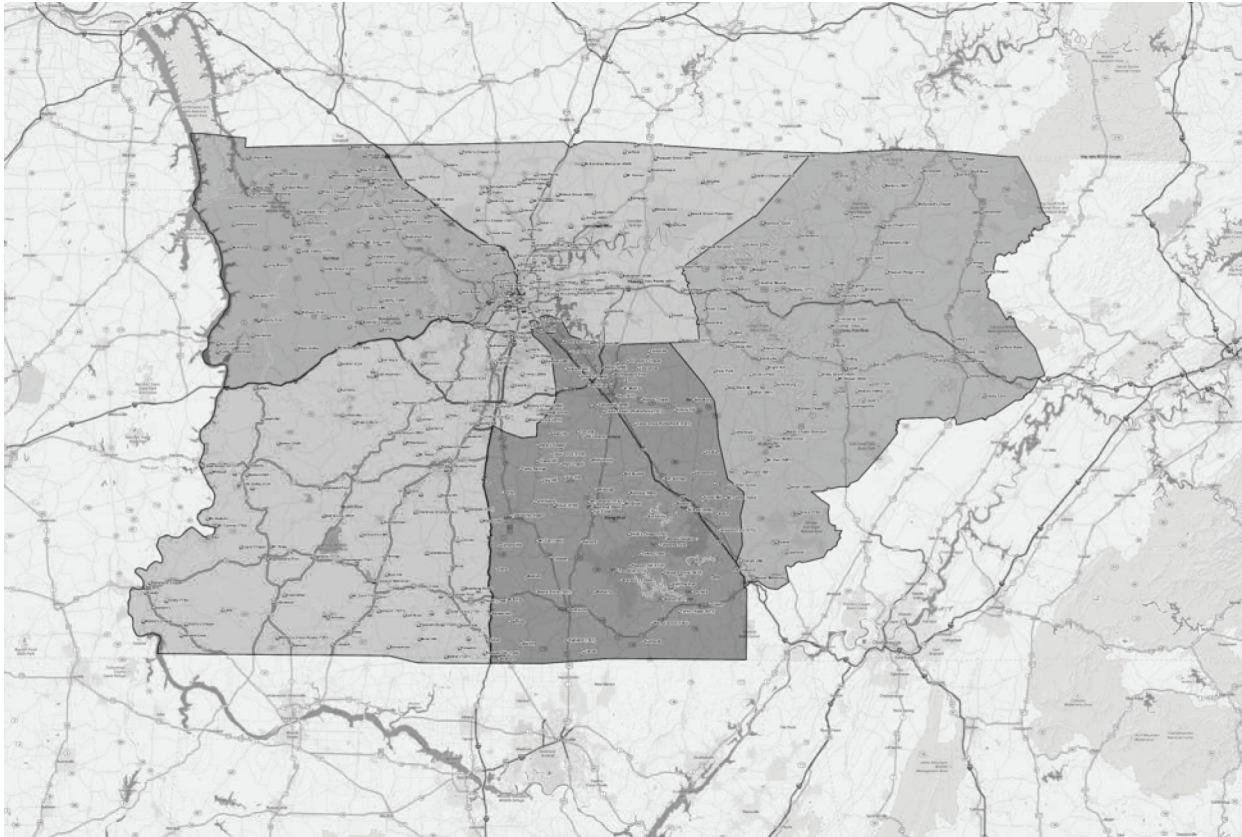

**Whereas**, it is the responsibility of the Bishop to form the districts after consultation with the district superintendents and after the number of districts has been determined by vote of the annual conference, and

**Whereas**, by resolution at the 2016 session of the Tennessee Annual Conference, the Conference voted to empower the Bishop and District Superintendents to assess feasibility and if determined feasible, to form the number of districts, at a minimum of five or a maximum of six for the 2017-2018 Conference year; and

**Whereas**, the Bishop and District Superintendents have undertaken this work and have reconfigured the Conference to five districts, with geographical boundaries and names as designated on the attached map; and

### **Now, therefore, be it resolved:**

1. As of July 1, 2017, seven districts (Clarksville, Columbia, Cookeville, Cumberland, Murfreesboro, Nashville, Pulaski) will be reconfigured to five districts (Caney Fork River, Cumberland River, Harpeth River, Red River, Stones River). Each of these 5 new districts will be incorporated as per ¶2518.2.
2. All District Superintendents' compensation and housing will be paid from the Office of Administrative Services as of July 1, 2017. All items related to payroll and tax reporting will be the responsibility of Office of Administrative Services (OAS). Housing and compensation for DSs will be paid from apportioned funds. All district parsonage funds will be transferred to OAS for the Tennessee Conference, on or before June 30, 2017.

3. District administration apportionments received beginning June 1, 2017 will be treated as Annual Conference askings, and will be remitted to the five new districts beginning July 1, 2017. For the time period of July 1, 2017 through December 31, 2017, OAS will distribute \$13,333 each month to each district from the total of district administration apportionments collected beginning June 1, 2017 (less any district expenses paid by OAS).
4. All district donor directed funds currently housed within district bank accounts will be transferred to OAS for the Tennessee Conference for monitoring and disbursing according to the instructions and restrictions related to each fund. Districts will remit those amounts to the Tennessee Conference no later than June 30, 2017 unless already held by the UMFMTTC. The Tennessee Conference, and the United Methodist Foundation and the Development Fund (UMFMTC), will handle any needed transactions for those district donor directed funds already invested with the UMFMTTC.
5. Any property or contracts of the current seven districts will be assigned as directed by the district trustees provided that such assignment is made prior to July 1, 2017. If the district trustees have not made an assignment of particular district property (including closed churches) and/or contracts as of July 1, 2017, the new district where the property is located and/or the contract is to be performed will be the successor in interest to such property or contract, effective 7/1/2017. If for any reason, District property or a District contract cannot be assigned to a new district, the Conference Trustees shall become the successor in interest to such property or contract, effective 7/1/2017.



*These are the two reports related to the website link listed under report titled Nominations and Connectional Ministries Report - Melinda Young Britt on page 61 of the 2017 journal.*

## **C: CONNECTIONAL MINISTRIES AND NOMINATIONS REPORTS – 2017**

### **CONNECTIONAL MINISTRIES**

Melinda Young Britt, Director

In the past few months I have had the opportunity to witness God's work in the Tennessee Conference through a new lens. I have had rich conversations with laity and clergy called to transform our world and witnessed courage in leaders willing to turn toward uncertainty with the confidence that God has the power to anchor us in changing times. I am thankful for how my eyes have been opened to the ways God is working here.

One of the ways I have seen God work is through the new area-wide team working on New Church Development. The bishop prayed and imagined – what if Jacob Armstrong would lead this team? His giftedness and passion and call around beginning new churches is clear as we have seen. The bishop asked and Jacob felt called to shepherd this team which will strategize about the way the Nashville Area will birth new churches in conversation with other ministry teams and the cabinet. I am thankful to witness how God helped Jacob say yes to this leadership role and how he demonstrated sacrificial leadership by saying no to other roles and opportunities. This operational team has already spent lots of time in prayer and building covenant in their first two meetings. Their work has just begun – building a covenant, establishing a mission, vision, and values that will guide their work together. They will have increased responsibility in comparison to a traditional committee and a high time commitment and will have the authority of a highly committed group with accountability through their covenant and connection with the Connectional Ministries operational guiding team.

Connectional Ministries has listened over the past year – through conference-wide focus groups, experiential data, and through conversations with other conferences. We have heard your call for change toward a more effective way of resourcing local churches. The nominations report describes this moment in time for Connectional Ministries. Most of these leaders agreed to serve in a structure that we will no longer be using. And no new leaders were nominated to this old structure this year. You see names here of leaders who will be discerning and helping their committees discern their role of leadership within Connectional Ministries. This conversation will be led by a Restructuring Team put together by the bishop, our lay leader Holly Neal, Chip Hunter the last chair of the Conference Council on Connectional Ministries, and myself, and you can find it on the nominations report. They will take a deep dive into prayer and scripture, strategic thinking, and of course the *Book of Discipline*. They will have many conversations with leaders throughout our conference and other conferences. They will work to imagine a more adaptive, operational team structure that can nimbly adjust to the meet the changing needs of the districts and local churches, while valuing the fruitful work that is being done. Please pray for this team in their work. Next year at annual conference they will bring a resolution with the next structure we will use as a conference.

At this point, Bishop McAlilly, I would like to present the nominations committee report for acceptance by the body. As you know, most of our committee appointments were made at the beginning of the new quadrennium, so therefore only the two new teams we just discussed and the district leadership and committees are outlined in detail. The chairs of the other committees are included for informational purposes.

Today we will take another step in our journey together. It is a moment in our church's story where many things are in transition – in our own conference, clergy and churches are experiencing pastoral change, if you are not experiencing a pastoral change it may be a district change you are living. It is my hope today that the Connectional Ministries team can remind our conference that the grace of God is unchanging. Our new districts have new names based on the rivers that run through them. But it is the river of God's grace that flows through our conference that weaves all of those rivers together. The river of God's grace has quite a current and if we jump into that current of God's work we are going to pop out at the same watershed of transformation. The Connectional Ministries team wants to work alongside each of your district's rivers. God is calling us out upon the waters.



# NOMINATIONS REPORT

Chairs and Leaders of the Tennessee Annual Conference June 13, 2017

## A. Conference Agencies and Boards

Council on Finance and Administration: John Pearce  
Board of Camp and Retreat Ministries: Brian Marcoulier  
Board of Laity: Holly Neal  
Board of Higher Education and Campus Ministry:  
Angella Current-Felder  
Board of Ordained Ministry: Bryan Brooks  
Board of Pensions: Steve Curry  
Board of Trustees: Hap Hewgley (The Class of 2017  
will roll over.)

## B. Conference Commissions

Commission on Archives and History: Leland Carden  
Commission on Equitable Compensation: George Jensen  
Commission on Religion and Race: Herbert Lester  
Commission on Status and Role of Women: Lanita  
Monroe

## C. Conference Committees

Committee on Health Plan: Ann Cover  
Committee on Investigation: Patrick Parker  
Committee on Episcopacy: Kent McNish  
Committee on Resolutions: Jeremy Squires  
Committee on Nominations: Bishop Bill McAlilly  
Conference Personnel Committee: Laura Brantley  
Committee on Safe Spaces: Terry Carty  
Committee on Standing Rules Review: Jay Voorhees  
Connectional Ministries Committees

## D. New Church Development Team:

Jacob Armstrong, Team Leader, Scott Aleridge, Kevin  
Conrad, Lynn Taylor, Travis Garner, Vona Wilson, Shane  
Stanford, Dow Smith, Melinda Britt, Gerry Campbell  
Connectional Ministries Restructuring Team:  
Melinda Britt, Team Leader, Holly Neal, Laura Brantley,  
Carlos Uroza, Ken Murray, Amy Hurd, Brad Fiscus,  
Chip Hunter  
Committee on Hispanic/Latino Ministries: Janet and  
Eliud Martinez  
Committee on Native American Ministries: Debbie  
Fitzhugh and Pat Bryan  
Comprehensive African American Strategic Team: TBD  
Committee on Asian American Ministries: Mosae Han  
Committee on Adult/Older Adult Ministries: Shirley  
Vaughn  
Children and Family Ministries Team: Leigh-Ann Cate  
Committee on Spiritual Formation: Regina Proctor  
Committee on Young Adult Ministries: Todd Cox and  
Trevor Gentry  
Council on Youth Ministries: Randa Brown  
Committee on Church and Society: Matthew Kelley  
Committee on Congregational Development: John Hill  
Committee on Church Vitality: Joe Bowers  
Committee on Disability Concerns: Nathan Baker  
Committee on Health and Welfare: Marie King  
Committee on Mercy and Mission: David Lay

## E. Other Organizations

United Methodist Women: Nita Wright  
United Methodist Men: Bill Bowen

## Caney Fork River District

District Superintendent: Donna Parramore  
Lay Leader: Michael Lorange  
Operational Team: TBD

## Superintendency Committee

Chair: Randal Petrie  
Bill Boyd  
Willie Cameron  
Karn Foutch  
Diantha Mcleod  
Sharion Mercer  
Pat Smith  
Martin Thielen  
Michael Lorange

## Building and Location Committee

Chair: T.J. Dixon  
Lorin Pedigo  
Bill Scruggs  
Chris Baxter  
Cheryl Tates  
Willie Cameron  
Trustees  
Chair: Maggie Boland  
Wes Bryan  
Maggie Noland  
Monte Gaw  
Charlene Richardson  
Jackie McMurray  
Jason Hicks

Don Kenne  
Bradford Gran  
Tim Bodey

District Committee on Ministry

Chair: Kathryn Bowles

Louis Davis  
Amanda Diamond  
Connie Hall  
Moses Han  
Martin Thielen  
Jackie Elliott  
Betty Jo Forkner  
Holly Neal  
Randal Petrie

**Cumberland River District**

District Superintendent: Scott Aleridge

Lay Leader: Patrick Parker

Operational Team: TBD

Superintendency Committee

Chair: Randy Goodman

Lois Moore  
Katherine Louw  
Gwen Sales  
John Gillette  
Byron Kanaday  
Carol Cavin-Dillon  
Mark Youngman  
Jerry Wallace  
Bucky Hesson  
Randy Goodman

Building and Location Committee

Chair: Rance Bunn

Sean Stanfield  
Ken Edmondson  
Bob Strobel  
Paul Purdue  
Ann Cover  
Byron Kanaday  
Tom Lee  
John Feldhacker

Trustees Chair: Byron Kanaday

Dan Lins  
Ginny Jeffery  
Patrick Parker

District Committee on Ministry

Chair: Bucky Hesson

Gail Hyde  
Jeremy Squires

Peter van Eys  
Heidi Geib  
Regina Hall  
Joaquin Garcia  
Lynn Taylor  
James Johnson

**Harpeth River District**

District Superintendent: Allen Black

Lay Leader: Dick Sailors

Operational Team: TBD

Superintendency Committee

Chair: Davis Chappell

Kevin Marston  
Billy Beal  
Ron Dunkle  
Dottie Hutchinson

Building and Location Committee

Chair: Lynn Hill

David Spencer  
Vic Lindberg  
Jimmy Fowler  
Don Misenhimer  
Trustees  
Chair: Eddie Smotherman  
Jim Norton  
Dick Sailors  
Lillie Zimmerman  
Jim Byrd

District Committee on Ministry

Chair: Earl Davis

Chip Hunter  
Ron Brown  
Deborah Owens  
Drew Brewer  
Lee Stevenson  
Frank Smith  
Lois Azar  
Carol Duvall  
Jimmy Hendricks

**Red River District** District

Superintendent: Ken Murray

Lay Leader: Bruce Myers

Lay Leader: Cliff Steger

Operational Team: TBD

Superintendency Committee

Chair: Beverly Dycus

Terry Guertin  
Betty Meriwether

Carolyn Nobling  
Paul Edwards  
Betty Earl  
Steve Handy  
Thad Collier  
Frank Wilson  
Eugene Jackson

Building and Location Committee

Chair: Phil Holt  
Benny Weakley  
Bill Wheeler  
David Lunsford  
Sherry Cothran  
Janie Myers  
Sonny Caruthers  
Patricia Wilson  
David Wallus

Trustees Committee

Chair: Jim Sowell  
Bruce Myers  
Cliff Steger  
Joey Bratton  
Randy Dale  
Judy Hammerstein  
Sandra Simms  
Mickey Self  
Tamika Robertson

District Committee on Ministry

Chair: BJ Brack, Jr.  
Jared Wilson  
Rom Binford  
Bernie Harris  
Steven Lee  
Bobbie Martin  
Haley Robinson  
Sung Nam Kim  
Michelle Morton  
Sonnye Dixon  
Charles Martin  
Betty Earl  
Patricia Mathews  
Bruce Myers  
Beverly Dycus  
Ron McCafferty  
William Thompson

**Stones River District** District Superintendent: Max

Mayo  
Lay Leader: Lila Beasley  
Operational Team: TBD

Superintendency Committee Martha Touchton

Debbie Woodworth  
Shirley Marchbanks  
Jason Onks  
Steve Angus  
Al Green  
Bill Smith  
Linda Malone  
James Cole  
Cherie Parker  
Izzie Zimmerman

Building and Location Committee Mark Irvin

Scotty Sorrells  
Ann Allison  
Laura Feliciano

Trustees Committee

Mike Giffin  
Julia Rucker  
George Brown  
Rick Murphree  
Mark Irvin  
Claudia Hunter  
Craig Goff  
Mamdouh Ramzy Samuel

District Committee on Ministry Chris Haynes

Danny Freeman  
Lanita Monroe  
Dewey Smith  
Loyd Mabry  
Trey Carey  
Whitney Mitchell  
Larry Fraley  
De Hennessy  
Ester Sims  
Miriam Seyler  
Ruthan Patient  
Lila Beasley

Finance Ann Hatcher

Lila Beasley  
Linda Malone  
Laurie Raulston  
Darlene Paschall  
Kim Joyce  
Ann Hatcher  
Elodie Batts  
Jim Clardy  
Deborah Jamison  
Karen Barrineau

*These are slides related to the website link listed under report titled Council on Finance & Administration 1 - John Pearce on page 46 of the 2017 journal.*

#### **D. 2017 COUNCIL ON FINANCE AND ADMINISTRATION REPORT SLIDES**

## **TN Conference United Methodist Church**

### **Council on Finance and Administration Report to Annual Conference**

**June 2017**

### **CFA Meeting Participants Re: 2018 Budget**

- John Pearce - President
- Terry Hundley - Vice President
- Paul Purdue - Secretary
- Rashad Bailey
- Jane Turner
- Deanna McCulley
- Donna Parramore
- Jim Hughes
- Drew Shelley
- Jay Voorhees
- Karen Barrineau
- Davis Chappell
- William McAlilly - Bishop
- Jim Allen –Treasurer
- Phil Jamieson –U M Foundation
- Scott Aleridge - District Supt.
- Melinda Britt - CCOCM
- Max Mayo - CCOCM

## Today's Main Message

- Information and Transparency
- Ownership and Responsibility
- Reserves vs. Long Term Sustainability

## 2018 Budget Overview

- |                              |                |
|------------------------------|----------------|
| • 2017 Budget                | • \$14,006,327 |
| • 2018 Initial Budget        | • \$15,439,211 |
| • Increase over 2017         | • \$ 1,432,884 |
| • % Change                   | • 11%          |
| • 2018 Final Proposed Budget | • \$14,457,550 |
| • Increase over 2017         | • \$ 451,223   |
| • % Change                   | • 3.22%        |

## Significant CFA Changes to Initial Budget

• Pensions	• (\$600,000)
• Congregational Development	• (\$200,000)
• Camping & Retreat	• (\$100,000)
• District Admin	• (\$148,096)
• 8 Other Line Items	• \$66,435
• TOTAL CHANGE	• (\$981,661)

## Reserves Facts Designated as of 12/31/15

• Pensions	\$ 17,903,676
• Healthcare	\$ 1,797,039
• Congregational Development	\$ 2,124,108
• Conference Camp Fund	\$ 1,121,791
• Conference Headquarters	\$ 676,049
• Cash Flow	\$ 1,000,000
• Other ( 46 Items )	\$ 569,001
• Undesignated	\$ 4,636,244
• Fixed & Other Assets	\$ (4,067,286)
• Net "Surplus" Reserves	\$ 568,958

## Use of Reserves

- 1) Reduce Annual Budget Apportionments
- 2) Accomplish Unique One Time Opportunities
- 3) Save for Future Potential Needs / Hard Times

## TN Conference Pension Plans

- TN Conference has three primary pension plans:
  - Pre-1982 Pension Plan
  - Ministerial Pension Plan (1982 – 2006 )
  - Clergy Retirement Security Program ( CRSP) (2007 to present)
- All three plans are “Fully Funded” according to the actuaries at WestPath Benefits
- Together the three plans have over \$90 million of assets subject to the performance of the stock market



**Pension Three Year Activity**  
**Reserve Floor Target = \$10,000,000**

	<u>12/31/16</u>	<u>12/31/17</u>	<u>12/31/18</u>
• Beginning Balance	\$17,903,676	\$16,971,994	\$16,039,598
• Earnings/Losses	\$ 1,248,647	\$1,300,000	\$1,300,000
• Expense	(\$3,366,617)	(\$3,395,396)	(\$3,638,693)
• Apportionment	\$1,186,288	\$1,163,000	\$848,000
• Net Change	(\$931,682)	(\$932,396)	(\$1,490,693)

## Clergy Health Plan

- Our Plan is Self Funded
- “We” are the Insurance Company
- Stop Loss Policy
- Covers Doctor Visits, Hospital, Prescription Drugs, etc.

## Clergy Health Plan Three Year Activity

	<u>12/31/16</u>	<u>12/31/17</u>	<u>12/31/18</u>
• Beginning Balance	\$ 1,797,039	\$1,374,931	\$ 999,960
• Premiums	\$ 454,910	\$397,982	\$ 455,000
• Stop Loss Rebate	\$ 433,142		
• Expense	(\$4,356,734)	(\$4,104,503)	(\$4,341,664)
• Transfer		\$496,550	
• Apportionment	\$3,046,574	\$2,835,000	\$3,892,500
• Net Change	(\$422,108)	(\$374,971)	\$ 5,836

## Clergy Health Plan Funding Methods

- 1) Continue to Apportion 100%
- 2) Clergy Pay Monthly Premium
- 3) Direct Bill to Churches
- 4) Combination of all of above

## Congregational Development Three Year Activity

	<u>12/31/16</u>	<u>12/31/17</u>	<u>12/31/18</u>
• Beginning Balance	\$ 2,124,108	\$2,000,571	\$1,487,563
• Expense	(\$905,932)	(\$1,147,750)	(\$947,750)
• Apportionment	\$95,391	\$ 616,000	\$445,000
• General Reserve	\$646,890		
• Other	\$40,114	\$18,742	\$18,742
• Net Change	(\$123,537)	(\$513,008)	(\$484,008)

## Camp & Retreat Ministries

- 1) 2017 Deferred Maintenance Beersheba Springs and Cedar Crest  
\$100,000
- 2) 2018 Deferred Maintenance Beersheba Springs and Cedar Crest  
\$100,000
- 3) 12/31/16 Camp & Retreat Reserve Balance \$1,096,575

## 2018 Gross Budget

• Total Expenses	• (\$18,603,267)	
• Apportionments	• \$14,457,551	77.7%
• Unpaid Apportionments	• (\$ 1,452,973)	(7.8%)
• Use of Reserves	• \$ 3,353,477	18.0%
• Other Revenue	• \$ 2,245,212	12.1%

## Future Concerns

- 1) Can't pay 18% of future annual budgets with reserves
- 2) Can't continue to apportion 100% of rising Clergy Pension and Clergy Health Plan costs.
- 3) Ongoing Capital needs at Beersheba and Cedar Crest
- 4) Potential reduction of Apportionment collections below 90% Economic or Political
- 5) Potential Expected Bear Market's impact on Pension Plans & Reserve

## Future Action Plan

- 1) Manage & Control Costs
- 2) Maximize Revenue Opportunities ( Fees etc.)
- 3) Make wise Investments ( Like new congregation development)
- 4) Educate broadly the Missional impact from Apportionments
- 5) Find new ways to pay for Health Plan and Pensions
- 6) Remember that God is Good and has Blessed us Greatly

## CFA Items For Your Action Today

- 1) Apportioned Budget of \$14,457,550 for 2018
- 2) Travel Expenses not to exceed max IRS allowance
- 3) 2017 AC delegates per diem \$150 (2 days) plus IRS mileage
- 4) District Superintendents Base Pay for 2018 \$105,060
- 5) 2017-2018 Conference Staff Clergy Housing allowance approval
- 6) Board of Camp and Retreat withdraw \$100,000 from Designated Camp Fund for 2017 and 2018
- 7) CFA appoints a committee to study apportionment formula and means of paying for Clergy Health and Pension costs, report to 2018 AC with recommendations

*This chart is a supplement to the Report of the Commission on Equitable Compensation  
which appears on pages 153-156 of the 2017 journal.*

**E. EQ GRANT SCHEDULE 2017-2018**

<b>Current District</b>	<b>Church Name</b>	<b>Current Pastor</b>	<b>Clergy Status Appoint. %</b>	<b>Grant Request 2017-2018</b>
Clarksville	Bethel-Woodlawn	Apelu Poe	OF / 100%	4,000
Clarksville	Cedar Hill-Porters Chapel	Eric Limbo	FE / 100%	5,210
Clarksville	White Bluff-Burns	Hyeon Sik Hong	FE / 100%	3,000
Columbia	Caldwell	Kimi Brown	PL / 25%	3,100
Columbia	East Hickman-Kedron	Margaret Platts	PE /100%	14,253
Cookeville	Clark	Gerard Harlan	PL / 50%	9,000
Cumberland	Beech Grove (Trousdale)	Michael Grooms	PL / 25%	2,400
Cumberland	Key	William Jones	PL / 25%	2,700
Cumberland	Lebanon Circuit	Annie Grace Zimondi	OE / 25%	2,000
Cumberland	Pickett-Rucker	Michael Ruttlen	OF / 100%	17,530
Cumberland	Ruth Ensor Memorial	Kay Hereford-Voorhees	FE / 75%	12,242
Murfreesboro	Emery*	Virginia Yeargins	PL / 50%	2,196
Murfreesboro	Stones River	Graham Matthews	FE / 50%	4,500
Nashville	Brooks Memorial	Gwen Brown-Felder	PL / 50%	15,687
Nashville	Primera Iglesia	Carlos Uroza	PE / 100%	23,000
Nashville	Seay Hubbard	Ken Edmondson	FE / 100%	3,333
Pulaski	Aspen Hill/Dellrose/Blanche	John Sanders	PL / 25%	1,200
Pulaski	Mt. Carmel	Melinda Lee	PL / 25%	2,000
Pulaski	Railroad-Whitten's Cross Roads	John Allen Berry	PL / 25%	2,400
Pulaski	St. James - St. John	Kevin Cross	PL / 25%	5,000
	<b>TOTAL REQUESTS</b>			<b>134,751</b>

*\*Six Month Grant - July -December 2017*

# CHAPTER 15 INDEX

## A

Addendum, 2017 Documents  
 Ballot for Constitutional Amendments, 2017, 579–583  
 Cabinet Resolution - Redistricting Resolution, 2017, 584–585  
 Connectional Ministries and Nominations Reports, 2017, 586–589  
 Council on Finance and Administration Report Slides, 2017, 590–598  
 EQ Grant Schedule 2017-2018, 599  
 Administrative Review, 24, 113, 137  
 Administrative Services, 2, 13, 237, 365  
 Adult/Older Adult Ministries, 38  
 Africa University, 268–269  
 Annual Conference 2018, 48–63  
   Business Session 1: Wed. Afternoon, June 13, 48  
   Business Session 2: Thurs. Morning, June 14, 50  
   Business Session 3: Thurs. Afternoon, June 14, 53  
   Business Session 4: Fri. Morning, June 15, 56  
 Annual Conference Officers, Leadership, 13  
 Appointments, 175–209  
   Caney Fork River District, 175  
   Cumberland River District, 180  
   Harpeth River District, 190  
   Red River District, 198  
   Stones River District, 204  
 Apportionments, 49, 58, 66–67, 69, 71, 73, 116, 265, 358, 509–510, 514, 585  
 Archives and History, 17, 18, 31, 53, 114, 220–222  
 Arrearage Policy, 224  
 Asbury Award, 350  
 Asian American Ministries Committee, 40  
 Associate Members of TN Conf., Retired, 164  
 At-Large Members Tennessee Conference, 348  
 Auditor's Report, 508  
 Audit Statement & Statistics, 507–578  
 Austin Peay State University, Wesley Foundation, 2, 16, 42, 211  
 Award Announcements, 350

## B

Beersheba Springs Assembly, 2, 15, 210, 236–237, 363–364  
 Belmont University, Wesley Fellowship, 2, 16, 42, 212  
 Bishop's Office, Tennessee Annual Conference, 13  
 Bishops (retired) residing within the TN Conference, 20

Bishop Walter Russell Lambuth Memorial Scholarship, 350  
 Black College Fund, 50, 250  
 Blankenship CPA Group, 508  
 Boards, Commissions, Committees, TN Conference, 21–47, 105–107, 355–356  
 Boston University School of Theology, 270  
 Business of the 2018 TN Annual Conference, 112–174

## C

Cabinet (Extended), 5  
 Cabinet Resolutions, 53, 95, 98  
 Cal Turner Jr. Center for Church Leadership, 15  
 Camp and Retreat Ministries, 15, 30, 55, 210–211, 237, 364  
 Candidates for Ordained or Licensed Ministry, 137–139  
 Candler School of Theology, 271–272  
 Caney Fork River District, 2, 14, 45, 175–179, 248, 336–337, 587  
 Cedar Crest Camp, 2, 15, 211, 236–237, 363–364  
 Charge Line Changes, 119–136  
 Children's and Family Ministry, 36  
 Christian Unity and Interreligious Concerns, 31, 114, 224  
 Church and Society, 18, 32, 113–114, 224  
 Clergy Service Records, 391–506  
 Cloyd Scholarship Award, 350  
 Cokesbury, 2  
 Commissioned Deaconesses, 53, 332–335  
 Commission on a Way Forward, 86–89  
 Committee on Global Ministries, 31  
 Communication, 13  
 Community Care Fellowship, 15  
 Comprehensive African American Strategic Team (CAAST), 39  
 Comprehensive Benefit Funding Plan, 49, 215–216  
 Conference Boards, Commissions, and Committees, 21–47, 105–107, 356  
 Conference Nominations, 22–23  
 Conference Officers & Leadership, 13–20  
 Conference Photos, 6–12  
 Conference Planning, 23  
 Congregational Development, 70  
 Congregational Transformation Team, 29, 37–40, 54, 245–246  
 Connectional Ministries, 2, 13, 29–40, 236, 245–246, 363–364, 586



Congregational Transformation Team, 29, 37–40, 54, 245–246  
 Connectional Ministries Lead Team, 29–34, 54, 245–246  
 Spiritual Leadership Development Team, 29, 34–36, 54, 245–246  
 Connectional Ministries Report, 245–246  
 Cooperative Ministries/Small Membership Church, 38, 115  
 Creation Care Ministry, 33, 224  
 Crisis Management Team, 373–377  
 Crisis Response Plan, 373–377  
 Crisis Response Team, 28, 34, 373–377  
 Cumberland River District, 2, 14, 45, 180–189, 248, 338–340, 588  
 Cumberland University, 212

## D

Daily Proceedings, 2018 Annual Conference, 48–111  
 Deaconesses, 53, 332–335  
 Deacons, 49, 87, 149–151, 155, 157, 168, 170–172  
 Delegates to General Conference, 352  
 Delegates to Jurisdictional Conference, 352  
 Denman Evangelism Award, 350  
 Diaconal Ministers, 169, 332–335  
 Directory  
   Diaconal Ministers, 332–335  
   Frequently Used Telephone Numbers, 2  
   Lay Members of Annual Conference, 336–348  
 Disability Concerns Committee, 38, 114, 356–357  
 Disaster Response, 33, 263  
 Discipleship Ministries, 18  
 District Organizations, 45–47  
   Caney Fork River District, 2, 14, 45, 175–179, 248, 336–337, 587  
   Cumberland River District, 2, 14, 45, 180–189, 248, 338–340, 588  
   Harpeth River District, 2, 14, 46, 190–197, 248, 340–343, 588  
   Red River District, 2, 15, 46, 198–203, 249, 343–345, 588  
   Stones River District, 2, 15, 47, 204–209, 249, 345–348, 589  
 District Superintendents, Tennessee Annual Conference, 14–15  
 Duke Divinity School, 272–274

## E

Elders, 49, 149, 151, 154–155, 158, 168, 170–171  
 Elders, Retired, 155  
 Elected Delegates, 350  
 Employee Standards and Evaluation, 238, 365  
 Employment Process & Policies, 235, 363

ENCORE Ministry, 26–27  
 Episcopacy Committee, 25–26, 63, 225–226  
 EQ Grant Schedule 2017–2018, 599  
 Equitable Compensation, 22, 114, 222–223  
 Equitable Compensation Grants, 223  
 Ethnic Local Church Concerns, 38  
 Extended Cabinet, 5  
 Extension Ministries, 15–16  
 Extension Ministry Compensation, 577

## F

Feed America First, 15  
 Finance and Administration, Council on, 28, 49, 64–79, 590–598  
 Fisk University, Wesley Foundation, 2, 16, 43, 212  
 Foundation for Evangelism, 18  
 Frequently Used Phone Numbers, 2

## G

Gammon School of Theology, 274  
 Garrett-Evangelical Theological Seminary, 275–277  
 General Board of Global Ministries, 18  
 General Board of Higher Education and Ministry, 18, 250–251  
 General Church Agencies, United Methodist Church, 18–19  
 General Conference Delegates, 350  
 General Council on Finance and Administration, 18  
 Golden Cross Foundation, 2, 16, 26, 55, 251

## H

Harpeth River District, 2, 14, 46, 190–197, 248, 340–343, 588  
 Health and Welfare (Committee), 40, 251  
 Health Plan (Committee), 227  
 Healthy Boundaries, 232, 387  
 Higher Education/Campus Ministry, 30–31, 211–214  
 Hinton Rural Life Center, 17  
 Hispanic/Latino Ministries, 39, 252–253  
 Historic Records: Sessions of Annual Conference, 331  
 Home Missioners, 53, 332–335  
 Honorable Location, 152–153, 218  
 Howard Olds Scholarship, 350

## I

Illiff School of Theology, 277–278  
 Immediate Crisis Response Team, 373  
 Information Services, 20  
 Interdenominational Agencies, 19–20  
 Interfaith Dental Clinic, 261  
 Investigation, Committees on, 23, 137  
 Investigation (Diaconal), Committee on, 24

## J

Journal Editorial Committee, 28

## L

Laity, Board of, 35–36, 115, 214  
Lay Disciplinary Members by Position, 335  
Lay Leaders, Tennessee Conference, 35, 116  
Lay Members, Tennessee Annual Conference, 336–347  
Lay Servant Ministries, 14, 35–36, 56, 253  
Leadership Formation & Development, 2, 13  
Leadership, Tennessee Annual Conference, 13–15  
Leave of Absence, 156, 168, 241–242, 369  
Local Pastors, 48–49, 116, 139–146, 155, 165–167, 174, 222, 349  
Deceased, 155  
Full-time, 140–142  
Part-time, 142–145  
Retired, 155, 165–167

## M

Martin Methodist College, 2, 33, 54, 212, 278  
Martin Methodist Minority Scholarship, 350  
McKendree Village Foundation, 2, 16, 254  
Media Crisis Management Team, 373–377  
Media Crisis Response Plan, 373–381  
Medical Leave Committee, 28  
Meharry Medical College, 16, 230  
Members in Full Connection, Elected, 150–151, 157–163  
Memoirs, 305–330  
John W. Arnold, Jr., 307  
William Lewis Barnes, 308  
Rosemary Jane Clark Bird, 309  
Thomas H. Cloyd, 310  
Willard L. Dalrymple, 312  
Luke Dunn, 312  
Karen Eades, 314  
Philip C. Falk, 315  
George D. Ferguson, 317  
Elaine B. Forrester, 318  
Wendell Francis, 319  
James G. (Jim/Jimmy) Hamilton, 321  
Earl Newman Hocker, 322  
Charles Edward Martin, 323  
John William Menees, 325  
William Eli Pearce, 326  
Bula Grider (Bea) Robins, 328  
Alice Sanford, 329  
Michael Williams, 329  
Memorial Clergy Roll, 305  
Memphis Theological Seminary, 279–280  
Methodist Theological School in Ohio, 280–281

Middle Tennessee State University, Wesley  
Foundation, 2, 17, 43, 213  
Military Chaplains, 175–209  
Ministerial Service Records, 391–506  
Minutes of the 2018 Annual Conference, 48–111  
Miriam's Promise, 2, 16, 255–256

## N

Native American Ministries (CONAM), 17, 39, 115, 229–231  
New Church Development, 40, 256–257  
New Church Starts, 117  
Next Gen Discipleship, 13, 36–37, 54, 257–268  
Nominations Committee, 22–23, 93, 105–107, 586  
Nominations Report, 2018, 247–249

## O

Officers, Tennessee Annual Conference, 13, 21  
Older Adult Ministries, 38, 55, 231–232  
Older Adult Ministries Committee, 38  
One Matters Award, 350  
Open Table Nashville, 172, 187, 219, 225  
Ordained Ministry, Board of, 21–22, 48–49, 137  
Orders of Ministry Report, 174  
Organization of the Tennessee Annual  
Conference, 105, 112, 354–355

## P

Parsonage Standards, 359–360  
Pastoral Records, 391–506  
Pensions, Board of, 21, 25, 49, 84, 215–218  
Pensions, Board of, Supplement Report (deaths, grants & incapacity), 217–218  
Perkins School of Theology Southern Methodist  
University, 281–283  
Personnel Committee, 27, 233–244  
Personnel Policies and Procedures (TN Annual  
Conference), 234–244, 361–372  
Photo Pages, 6–12  
Project Transformation, 2  
Project Transformation Tennessee, 16, 54, 213, 260–261  
Provisional Deacons, 149  
Provisional Elders, 149

## R

Red River District, 2, 15, 46, 198–203, 249, 343–345, 588  
Religion and Race, 18, 32, 114  
Reports, 210–286, 586–589  
Resolutions, 51–53, 56–57, 59–63, 287–304  
1. Rental Housing Allowances, 287

- 2. Better Together, 288
- 3. Difference Between Right Healing and Civil Rights, 289
- 4. Contextualization, 290
- 5. The Fall Made Me This Way, 291
- 6. Scriptures on Marriage, Sexual Propriety, 292
- 7. Biblical Orthodoxy, 293
- 8. Epistle of Jude, 294
- 9. Love's Definition of Love, 295
- 10. Funding for Preservation of Closed Church and Conference-related Records, 296
- 11. Commission on the Way Forward, 297
- 12. Resolve Resolutions 1-7, 298-304
- Resolutions Committee, 24
- Retired Bishops residing within the TN Conference, 20
- Retired Deacons, 157-158
- Retired Elders, 158-163
- Retired Local Pastors, 165-167
- Retired Members of the TN Conference, 164-165
- Retirement Plans, TN Conference, 49, 66-68, 215-216
- Richard J. Allison Social Holiness Award, 350

## S

- Safe Sanctuary Policy for Children, Youth, and Vulnerable Persons, 378-382
- Safe Sanctuary Procedures for Next Gen Discipleship, 389-390
- Safe Spaces Committee, 232-233
- Safe Spaces Ministry, 34-35, 232-233, 378-387
- Service Records, 391-506
- Sexual Misconduct Policy for Church Professionals, 383-388
- Southeastern Jurisdiction of the United Methodist Church Contacts, 17-18
- Spiritual Leadership Development, 54, 245-246
- Spiritual Leadership Development Team, 29, 34-36, 54, 245-246
- Standing Rules, Tennessee Annual Conference, 351-360
- Statistical Tables, 521-576
- Status and Role of Women, 18, 32, 114
- Stones River District, 2, 15, 47, 204-209, 249, 345-348, 589
- Strategic Communications Operational Team, 34
- Surviving Spouses of Deceased Clergy, 218

## T

- Tennessee Conference Extension Ministries, 15-16
- Tennessee Conference Leadership, 13-17
- Tennessee Conference Methodist Scholarship, 350
- Tennessee State University, Wesley Foundation, 2, 17, 43, 213

- Tennessee Tech University, Wesley Foundation, 2, 17, 43, 213
- Treasurer's Financial Report, 264-265
- Trustees (Conference Board), 25
- Trustees Report, 219-220

## U

- United Methodist Communications, 19, 114
- United Methodist Development Fund for TN/KY, 2, 16, 41, 266
- United Methodist Foundation for the Memphis and Tennessee Conferences, 2, 16, 41, 266
- United Methodist General Church Agencies and Organizations, 18-19
- United Methodist Men, 14, 18, 41, 115, 267-268
- United Methodist Publishing House, 19
- United Methodist Women, 14, 19, 41-42, 115, 268
- United Theological Seminary, 283-284
- The Upper Room, 19

## V

- v
- Congregational Transformational Team, 54
- Vanderbilt Divinity School, 284
- Vanderbilt University, Wesley Foundation, 2, 17, 44, 214
- Volunteers In Mission, 18

## W

- Warmth in Winter, 37
- Wesley Foundations, 2, 16-17, 42-44, 211-214
  - Austin Peay State University, 2, 16, 42, 211
  - Belmont University, 2, 16, 42, 212
  - Fisk University, 2, 16, 43, 212
  - Middle Tennessee State University, 2, 17, 43, 213
  - Tennessee State University, 2, 17, 43, 213
  - Tennessee Tech University, 2, 17, 43, 213
  - Vanderbilt University, 2, 17, 44, 214
- Wesley Leaders Scholarship, 350
- Wesley Theological Seminary, 285-286
- When Every Minute Counts (Media Crisis Response Plan), 373-377
- World Methodist Council, 19
- World Methodist Evangelism, 19

## Y

- Young Adult Ministries, Committee on, 115
- Youth Ministries, Council on, 36-37, 115, 259