

# 2018 JOURNAL

MEMPHIS CONFERENCE  
THE UNITED METHODIST CHURCH

THE ONE HUNDRED SEVENTY-NINTH SESSION  
CARSON FOUR RIVER CENTER AND BROADWAY UNITED METHODIST CHURCH  
PADUCAH, KY

## JUNE 3-5, 2018

TOGETHER WITH THE  
DIRECTORIES, MEMOIRS  
AND OTHER INFORMATION

EDITED BY:  
DAVID B. RUSSELL

845 US HWY 641S  
BENTON, KY 42025

PHOTOGRAPHY:  
LANE GARDNER CAMP, STAFF

## 2018 MEMPHIS CONFERENCE THE UNITED METHODIST CHURCH

---



Bishop William McAlilly  
Resident Bishop



Sky McCracken  
Host District Superintendent

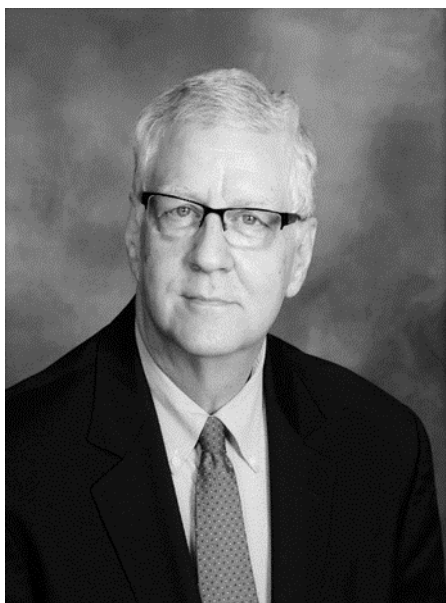

Rev. Dr. Joseph Geary  
CMT Director



David Russell  
Conference Secretary

## 2018 MEMPHIS CONFERENCE CABINET

---



NASHVILLE AREA EXTENDED CABINET

## Table of Contents

<b>Contents</b>	<b>Page</b>
Section One - Conference Administration .....	5
Conference Administration and Officers .....	5
Standing Rules .....	36
Approved Policies .....	40
Section Two - Conference Business .....	41
A: Daily Minutes .....	41
B: Business of the Annual Conference 2018 .....	46
C: Lay Members, Reserves, Ex-Officio, and At-Large Members .....	72
D: 2018-2019 Appointments .....	80
Interim Appointments 2017-2018 .....	90
Extension Ministry Compensation Report .....	91
Section Three - Reports, Resolutions, Motions, Action Items, Consent Calendar .....	92
Conference Board of Ordained Ministry .....	92
Conference Board of Pensions and Clergy Wellness .....	99
Council on Finance & Administration Policies .....	99
Approved Budget for 2019 Summary .....	102
Approved Budget for 2019 Detail .....	103
Motions .....	108
Resolutions .....	109
Consent Calendar .....	117
Special Day Requests .....	140
Section Four - In Memoriam .....	143
Memorial Service .....	143
Memorials .....	145
The Roll of Our Honored Dead (1840 - 2018) .....	161
Section Five - Pastoral Records .....	170
Directory of Surviving Spouses .....	220
Section Six - Historical Sessions of the Annual Conference .....	223
Section Seven - Financial Supplement .....	228
Financial Audit .....	230
Financial Statement for the year ended December 31, 2017 .....	231
2017 Statistical Tables .....	243
Errata Page (for suggested corrections) .....	275
2018 Memphis Conference Journal	



## SECTION I

### CONFERENCE ADMINISTRATION

*The letters in ( ) refer to the district from which the person comes. (MA) Metro-Asbury (MM) Metro-McKendree (MR) Mississippi River (P) Purchase (OC) Out-of-Conference. Numbers in ( ) refer to the year in which membership on a particular agency began. Most positions have a maximum tenure of eight years. (See Standing Rules)*

### I CONFERENCE OFFICERS

#### EPISCOPAL OFFICE

1908 Grand Avenue, Nashville, TN, 37212

Phone: 615-742-8834

Presiding Bishop.....William McAlilly.....bishop@nashareaumc.org  
Executive Assistant to Bishop.....Lynn Taylor.....ltaylor@nashareaumc.org  
Administrative Assistant.....H.G. Stovall.....hstovall@nashareaumc.org

#### CONFERENCE SECRETARY

845 US Highway 641 Spur; Benton, KY. 42025

Phone: 270-527-3990 Fax: 270-527-2851

Conference Secretary.....David Russell (P) (11).....brodavid53@yahoo.com  
Assistant Secretary for Memoirs.....Nancy Johnston-Varden (P) (17).....nancyvarden@gmail.com  
Assistant Secretary for Minutes.....Dean Emerson (P) (11).....demerson@memphis-umc.org  
Secretary for Proceedings.....J. Larry Kendrick (MR) (11).....larrykendrick48@gmail.com  
Pictorial Staff.....Lane G Camp (J)(\*).....communications.mcumc@eplus.net  
Head Teller.....Jason W. Jones (MM) (15).....jjones@bartlettumc.org  
Directories & Archives.....  
Archives & History.....24 Corporate Blvd.; Jackson, TN 38305.....731-664-5540  
Conference Historian and Archivist.....Ann R Phillips (TR) (\*) 24 Corporate Blvd, Jackson, TN, 38305.....731-664-5540

#### TREASURER'S OFFICE

24 Corporate Blvd, Jackson, TN, 38305

Phone 731-664-5540 Fax: 731-660-2085

Treasurer and Statistician.....Larry Davis.....ldavis@memphis-umc.org  
Assistant Treasurer.....Clare Wilson.....cwilson@memphis-umc.org  
Assistant Benefits Officer.....Clare Wilson.....cwilson@memphis-umc.org

#### Other Conferences Officers

Conference Co-Chancellors	
(KY) Zack McMillan (P)(18)	P.O. Box 1700, 201 Broadway; Paducah, KY 42002.....zack@ml-lawfirm.com
(TN) Kevin Floyd(MM)(09)	10245 Oak Levee Drive; Lakeland, TN, 38002.....kfloyd@floydfirm.com
Conference Lay Leader	David Reed (MR) (14) 281 Reed Farm Rd.; Martin, TN 38237
Associate Conference Lay Leader	Janice McCallen (MM) (18) 6967 Meadowlands Pl.; Memphis, TN 38135
Conference President, UMM	Frank Holbrook (MR)(16) 645 Parkers Levee Rd., Martin, TN 38237
Conference President, UMW	Mary Lou Wurth (P) (17) P.O. Box 516, Cunningham, KY 42035
Conf. Youth Coordinator	Amanda Crice (MR) (17) 117 Crestview, Martin, TN 38237
President Memphis and Tennessee	Phil Jamieson, 304 S Perimeter Park Dr., Ste 3, Nashville, TN, 37211
Conference United Methodist Foundation	

## II DISTRICT SUPERINTENDENTS

---

### METRO MEMPHIS DISTRICT

*3476 Summer Av, Suite 201, Memphis, TN 38122  
Phone: 901-590-4820 Fax: 901 590-4825*

Superintendent.....Deborah B. Smith ..... dsmith@metrodistrict.org  
Administrative Assistant ..... LaToria Presley ..... lpresley@metrodistrict.org

### MISSISSIPPI RIVER DISTRICT

*1382 West Church St. Alamo, TN 38001  
Phone: 731-696-4117*

Superintendent.....Kevin Conrad.....msriverds@gmail.com  
Administrative Assistant.....Vicki Dunagan.....msriveradmassistant@gmail.com

### TENNESSEE RIVER DISTRICT

*24 Corporate Blvd., Jackson. TN 38305  
Phone: 731-660-1376 Fax: 731 664-8571*

Superintendent.....Richard Clark.....rclark@memphis-umc.org  
Administrative Assistant ..... Delores Smith.....tnriverdistrict@memphis-umc.org

### PURCHASE DISTRICT

*2285 Jack Treas Rd., Kirksey, KY 42054  
Phone: 270-527-8282 Fax: 270 527-8287*

Superintendent.....Rob Martin .....robmartin401@gmail.com  
Administrative Assistant ..... Penny Story.....purchasedistrict@memphis-umc.org

### III CONNECTIONAL MINISTRIES TEAM

#### CONNECTIONAL MINISTRIES TEAM STAFF

*24 Corporate Boulevard, Jackson, TN 38305*

*Phone: 731-664-8480 Fax: 731-660-5712*

Director .....	Joe Geary .....	jgeary@memphis-umc.org
Director of Communications.....	Lane G. Camp.....	communications@memphis-umc.org
Office Manager.....	Robbin McCoy .....	rmccoy@memphis-umc.org
Receptionist.....	Helen Bond .....	receptionist@memphis-umc.org
Associate for Technical Communications.....	William L. Lawson, Jr. (P) (13).....	blawson@memphis-umc.org

#### LAY RESOURCE LEADERS

Mississippi River District susanandsissy@gmail.com	Susan Davidson (MR) 30 Water Ridge Pl.; Jackson, TN 38305.....	731-414-6806
Tennessee River District ebell@memphis-umc.org	Elyse Bell (TR) 24 Corporate Blvd; Jackson, TN 38305.....	731-664-8480
Purchase District shall@memphis-umc.org	Samantha Hall (P), 1593 Coles Campground Rd.; Murray, KY. 42071.....	270-293-2782

#### CONNECTIONAL MINISTRIES TEAM CORE LEADERSHIP

Conference Lay Leader	David Reed (MR) (14).....	731-799-9090
	281 Reed Farm Rd.; Martin, TN 38237	
Conference Associate Lay Leader	Janice McCallen (M) (18).....	901-386-3786
	6967 Meadowlands Place, Memphis, TN 38135	
CMT Director, Co-Chair	Joe Geary (TR)(14).....	731-300-7068
	24 Corporate Blvd.; Jackson, TN 38305	
Secretary	Delores Smith (TR) (12) .....	731-487-0084
	24 Corporate Blvd; Jackson, TN 38305	
Resident Bishop	William McAlilly, Nashville Area.....	615-742-8834
	520 Commerce St. Ste. 201; Nashville, TN 38203	
Conference Treasurer	Larry Davis.....	731-664-5540
	24 Corporate Blvd; Jackson, TN 38305	

#### Lay Leaders

Mississippi River District	Justin Crice (MS) (18).....	270-210-6908
Tennessee River District	Scott Conger (TR)(16) .....	731-394-2577
Metro District	Erv Walker (M) (16).....	901-361-2950
Purchase District	Dianna Colson (Pd) (14) .....	270-527-1939

#### Lay Resource Leaders

Mississippi River District	Susan Davidson (MR)(11).....	731-414-6806
	30 Water Ridge Pl.; Jackson, TN 38305	
Tennessee River District	Elyse Bell (TR).....	731-642-9215
	24 Corporate Blvd; Jackson, TN 38305	
Purchase District	Samantha Hall (P) .....	270-293-2782
	1593 Coles Campground Rd; Murray, KY. 42071	

#### Team Leaders

Church and Society	Edna Bonner (M)(08).....	901-789-0894
Communications	Carla Taylor (M) (11) .....	901-452-6262
Discipleship	Jeff Rudy (M) (16).....	901-386-0205
Outreach Advocacy	Sandra Burnett (P) (12) .....	270-554-9405

#### Representatives

Board of Lay Ministry	David Reed (MR) (14).....	731-799-9090
Conference Director of Lay	Susan Davidson (MR) (14).....	731-414-6806
Servant Ministry		
Board of Pensions/Health Benefits	Scott Alford (M) (14).....	901-683-5286
Council on Finance and		
Administration		

#### Coordinators

Coordinator Disaster Relief	Robert Craig (MR) (15).....	731-536-4550
Coordinators of Youth Ministries	Amanda Crice (MR) (17).....	270-978-1372

<b>At-Large Participants</b>	David Hollis (TR) (08).....	731-394-5766
For Diversity Staff	Nicholas Nash (M)(08).....	901-748-9060
Director of Communications	Lane Gardner Camp (TR)(*) .....	731-664-8480

### CHURCH AND SOCIETY TEAM

Team Leader	Edna Bonner (M) (11).....	901-789-0894
	4789 Applestone St.; Memphis, TN 38109	
Director Connectional Ministries	Joe Geary (TR) (*).....	731-664-8480
	24 Corporate Blvd., Jackson, TN 38305	

### Advocates

Latina/Latino Ministries	Goyo De la Cruz (M) (18).....	901-683-8861
African American Church Renewal	Roger Hopson (M) (18).....	901-774-7604
Black Methodists for Church Renewal	Paula Woolridge (M) (18).....	901-774-3691
Ethnic Local Church Ministries	Kathryn Crawford (M) (16).....	901-949-6085
	Charlotte Allen (MR) (16).....	731-617-1526
	Paul Mullikin (MR) (14).....	731-635-0821
Christian Unity & Inter-Religious Concerns		
Religion & Race	Bathsheba Sams (M) (14).....	901-854-9113
Commission on the Status & Role of Women	Donna Spencer (M) (14).....	901-848-8311
Peace with Justice Representative	Larry Chitwood (M) (16).....	901-240-5682
Worker Justice	Zach Ferguson (M) (14).....	276-806-2892
Prison Ministries Representative	Debbie Williams (P) (16).....	270-562-2085
Disability Concerns Chairperson	Terry Endsley (TR) (11).....	731-847-4350
Conference UMW Social Action Coordinator	Barbara Boden (TR) (13).....	731-642-0671
PACTO Representative	Latricia Trull (TR) (18).....	731-363-1319
Project 20/20	Grace Bonner (M)(13).....	901-754-6548
<b>At Large</b>	Janean Tinsley (P) (16).....	270-519-1284
	Denise Lyte (MR) (16).....	731-343-2108
Ex-officio with vote, Director of Lay Servant Ministries	Susan Davidson, (MR) (14).....	731-414-6806
CMT-SLI Representative	Jimmy Carter (TR) (18) .....	731-614-3949

### COMMUNICATIONS TEAM

Team Leader	Carla Taylor (M) (11).....	901-619-7982
Director of Connectional Ministries	Joe Geary (TR) (*).....	731-664-8480
Director of Communications	Lane Gardner Camp (M) (*).....	731-664-8480
Conference Lay Leader	David Reed (MR) (14).....	731-799-9090
<b>At-Large Members</b>	William Simms (MR) (18).....	901-351-4392
	Jason W. Jones (M) (14).....	270-978-2815
	Leslie Bouldin (M) (14).....	901-753-0375
	Larry Chitwood (M) (11).....	901-240-5682
	Bobbie Mays (TR) (11).....	731-989-5072
	Sandra Mathias (M) (14).....	901-581-5664
	Justin Hanson (M) (11).....	901-489-3198
	Delores Smith (MR) (15).....	731-487-0084
Cabinet Representative	Rob Martin (P) (*).....	270-527-8282
	2285 Jack Treas Rd., Kirksey, KY 42054	
Technical Communications Consultant	Bill Lawson (P).....	270-519-6692
	1908 Briensburg Rd.; Benton, KY 42025	

**NEW CHURCH DEVELOPMENT TEAM**

Director	Joe Geary (TR) (*).....731-664-8480 24 Corporate Blvd., Jackson, TN 38305
Members	Gerry Campbell (TR) (14) .....731-217-9314 Cynthia Davis (M) (14) .....901-683-3521 Nick Guerra (M) (14) .....901-755-6332 Frank Holbrook (MR) (14) .....731-587-5855 Joey Reed (TR) (14) .....731-664-9118
Ex-officio Cabinet Representative	Kevin Conrad (MR) (*).....731-696-4117

**DISCIPLESIP TEAM**

Team Leader	Jeff Rudy (M) (16).....901-386-0205
Director of Connectional Ministries	Joe Geary (TR) (*).....731-664-8480
Conference Youth Coordinator	Amanda Crice (MR) (*).....270-978-1372
Conference Lay Leader	David Reed (MR) (13).....731-799-9090
Director of Lay Servant Ministries	Susan Davidson, (MR) (14).....731-414-6806
Generative Leadership Academy	Elyse Bell (TR) (*).....731-664-8480
Stewardship Resource	David Lewis (M) (13).....901-385-3277
Evangelism	Will Clark (MS) (17).....731-616-5107
Traditional Worship	Perry Redfearn (M) (15).....901-683-3521
Contemporary Worship	Will Dougan (M) (15).....901-387-0007
Prayer and Spiritual Formation	Jan McElhaney (M) (16).....901-463-0969
Conference Scouting	Tom Beasley (TR) (18).....731-336-6521
Board of Higher Education & Campus Ministries	Cindy Lowe (TR) (16).....731-234-3856
Lakeshore Representative	Allison Doyle (P) (17).....270-227-1430
At-Large	Martha Campbell (TR) (16).....731-642-7667
Children's Ministry	Kristy Richardson (TR) (18).....731-668-0617
Confirmation Resource	Kelly Nye (TR) (16).....731-660-0737
Family Ministries Resources	Dwight Davis (M) (18).....901-270-4968

**CONFERENCE YOUTH COUNCIL**

Conference Youth Leader	Amanda Crice (MR) (16).....270-978-1372 117 Crestview, Martin, TN 38237 Amanda Hartmann Westmoreland (TR) (18).....901-483-3592 PO Box 225, Adamsville, TN 38310 Kelly Greer (M) (16).....901-465-0194 790 Hebron Drive, Stanton, TN 38069
Director of Connectional Ministries	Joe Geary (TR) (*).....731-664-8480 24 Corporate Blvd., Jackson, TN 38305
Cabinet Representative	Richard Clark (TR) (*).....731-664-5540 24 Corporate Blvd., Jackson, TN 38305



**OUTREACH ADVOCACY TEAM**

Team Leader	Sandra Burnett (P) (12).....270-210-7717 145 Pershing Way; Paducah, KY 42001
Director of Connectional Ministries	Joe Geary (TR) (*).....731-664-8480
CMT SLI Representative	James Luvene (MR) (17).....901-573-6226

**Advocates**

United Methodist Committee on Relief Representative	Lisa Archer (M) (16).....901-734-0555
Africa University Representative	Sharon Lewis- Karamoko (TR) (16).....901-486-0438
Dean of Mission U. UMW	Deborah Poole (M) (17).....901-386-5010
Advance Specials Coordinator	Denise Russell (P) (16).....731-225-1156
Volunteer in Mission Coord	Elyse Bell (TR) (*) .....731-660-1376
Conference Secretary, General Board of Global Mission and Mission Personnel Advocate	Benetra Mangum-Johnson (M)(16).....901-652-0323
United Methodist Neighborhood Center	Sue Jones (M) (16).....901-488-4213
Hannah's Hope	Mozell Starks (M)(16).....901-774-4541
Reelfoot Rural Ministries	Robert Craig (MR) (14).....731-234-7255
Senior Ministries Foundation/ Golden Cross	David Kabakoff (M) (12).....901-848-2208
Western KY United Methodist Family Services	Timm Fair (P) (16).....270-564-6888
Lenten World Hunger Rep	Dr. Debi Selby (TR) (16).....731-644-3604
Sierra Leone Ministries	Elyse Bell (TR) (*).....731-660-1376
Area Disaster Relief Director Lakeshore	Robert Craig (MR) (14).....731-234-7255
At-Large Members	Gary Lawson (TR) (17).....731-584-6102
Laity	Donna Vick (TR) (18) .....615-305-8719
Laity	Mildred Lee Taylor (M) (16).....901-272-0233
Laity	Linda Akers (MR) (16).....731-782-3656
Laity	Savana Smothers (P)(16).....270-906-5740
Clergy	Jason B. Jones (TR) (16).....270-970-2747

**CONNECTIONAL MINISTRIES PERSONNEL TEAM**

Chair	Bishop William McAlilly.....615-742-8834 1908 Grand Ave., Nashville, TN 37212
Vice Chair	TBD
Clergy	Rick Dye (P) (18).....270-210-5376
	Ed White (MR) (18).....901-412-1849
	Daphne Moses (TR) (18).....731-668-0617
	Deborah Smith (M) (18).....901-213-1939
Laity	Brooks Clayton (TR) (12).....731-424-2035
	David Hayes (MS) (18) .....731-445-8328
	Sherry Golightly (P) (18).....270-210-1698
	Janice McCallen (M) (18) .....901-444-1232
	Kathryn Crawford (M) (18).....901-949-6085

## BOARD OF LAY MINISTRIES

Chair: Conference Lay Leader	David Reed(MR)(14).....731-799-9090 281 Reed Farm Rd.; Martin, TN 38237
Conference Associate Lay Leader	Janice McCallen (M) (18).....901-386-3786 6967 Meadowlands Place, Memphis, TN 38135

### District Lay Leaders

Mississippi River District	Justin Crice (MS) (18).....270-210-6908 Jennifer Smith (MS) (18).....731-234-3939
Tennessee River District	Scott Conger (TR)(16).....731-394-2577
Metro District	Erv Walker (M) (16).....901-754-5921
Purchase District	Jim Capps (P) (18).....270-832-0615
Conference President, UMM	Frank Holbrook (MR)(16).....731-514-3080
Conference President, UMW	Mary Lou Wurth (P) (17).....270-875-3070
Conference Youth Coordinator	Amanda Crice (MR)(16).....270-978-1372
Conference Director of Lay Servant Ministries	Susan Davidson (MR)(11).....731-414-6806
At-Large	Dorothy Steele (TR) (17).....731-444-0030
Resident Bishop	William McAlilly (*).....615-742-8834
Cabinet Representative	Richard Clark (TR) (*) .....731-660-1376
Director of Connectional Ministries	Joe Geary (TR)(*).....731-664-8480
Director of Communications	Lane Gardner Camp (M)(*).....731-664-8480

## COUNCIL ON FINANCE AND ADMINISTRATION

President	Bill Milliken (P) (12).....270-472-1113
Vice-President	David Hayes (MR) (16).....731-287-0505
Secretary	Ed White (M) (16).....901-412-1849
Clergy	David Atkinson (M) (12).....901-853-8383 Rick Dye (P) (12).....270-753-3812 John Holt (M) (12).....901-753-6192 Sue Engle (P) (16).....270-534-9516 Ed White (MR) (16).....731-285-6454
Lay	Cathy Gravenmier (MR) (18).....731-414-2156 Bob Doll (M) (12).....901-465-9300 Bruce Kimbell (P) (12).....270-254-0662 Eddie Smith (M) (16).....901-252-7533 David Hayes (MR) (16).....731-287-0505 Bill Milliken (P) (12).....270-472-1113 George Tyree (MR) (16).....731-635-2107 Alan Sanders (P) (12).....270-554-3797 Gary Stewart (TR) (12).....731-421-1717
Ex-Officio (Without vote)	
Resident Bishop	William McAlilly (*).....615-742-8834
Director of Connectional Ministries	Joe Geary (TR) (*) .....731-664-8480
Cabinet Representative-	Kevin Conrad (MR) (*).....731-696-4117
Conference Treasurer	Larry Davis (TR) (*).....731-664-5540

## BOARD OF ORDAINED MINISTRY

### EXECUTIVE COMMITTEE

Chair	Autura Eason Williams (M) (08).....	901-363-1859
Vice-Chair	TBE	
Secretary	Wade Cox (M) (12).....	901-476-9694
Conference Relations Chair	Emily Matheny (M) (12).....	
BOMECE Coordinator	Jason Jones (M) (15).....	
Residence in Ministry Coordinator	TBE	
Candidacy/Orientation to Ministry	Michael Pilcher (M) (08).....	901-837-8881
Lay Representative	Mary Watson	
Continuing Formation Coordinator	Lora Jean Gowan(P) (16).....	
MEF/Scholarship Grant Rep	Nancy Varden	
Parsonage Family Care Plan Rep	Birgitte French	
<b>Ex-Officio</b>		
Chair, Order of Elders	Gregory Waldrop (P) (12).....	270-395-4746
Chair, Fellowship of Local Pastors	Latricia Trull (TR) (14).....	731-363-1319
Chair, Order of Deacons	Camille Bradley (M) (18).....	
Cabinet Representative		
Conference Treasurer	Larry Davis.....	731-664-5540
Area Office of Ministerial Concerns		
Area Licensing School Rep	Joe Thorn.....	
<b>dCOM Chairs</b>		
	Metro - Birgitte French (16)	
	MS RV - Robert Craig (12)	
	Purchase - Lora Jean Gowan (16)	
	TN RV - Gary Morse	

### District Committee on Ordained Ministry Representatives

Metro (Clergy)	Autura Eason Williams (06) Jolinne Ballentine-Downey (08) Jason W. Jones (15) Jim McKinney (10) Renee Dillard (12)	Metro (Lay)	Mary Ann Watson (08) Pamela Smoot Moon (18) Mozelle Starks (16)
Mississippi River (Clergy)	Robert Craig (12) Ryan Boatright (18) Barbara Blackmon Fortune (18) Mary Beth Bernheisel (16) Joe Thorn (16)	Mississippi River (Lay)	Tommy Cates (15)
Purchase (Clergy)	Joey Reed (13) John Varden (12) Lora Jean Gowan (16) Jamie Lee (16) Nancy Varden (16)	Purchase (Lay)	Roshella Jackson (11) Mike Haney (18)
Tennessee River (Clergy)	Steven Douglass (12) Sharon Lewis-Karamoko (12) Joe Hansen (11) Justin Ramer (13) Eddie Bromley (13)	Tennessee River (Lay)	Susan Tusa (17)

### At-Large

Mike Pilcher (08)	Steve Stone (13)	Jonathan Lewis (16)
Emily Matheny (12)	Rich Cook (14)	Cynthia Davis (16)
Wade Cox (12)	Angela Harris (16)	Steve Cavitt (16)
Daphne Moses (12)	Birgitte French (16)	Gerry Campbell (16)
Paul Scheirer (13)	Jathaniel Cavitt (16)	Gary Morse (
Susan Sharpe (13)	Sky McCracken (17)	Tim Carpenter (16)



**CONNECTIONAL MINISTRIES DISASTER RELIEF TEAM**

Chair	Elyse Bell (TR)(*).....731-664-8480 24 Corporate Blvd.; Jackson, TN 38305 Lane Gardner Camp (M)(*).....731-664-8480 Christy Smith (MR)(14).....731-780-2037 Brad Colson(P)(15).....270-527-1939 Elyse Bell (TR)(*).....731-664-8480 Terry Renoux (M) (18).....615-295-9098 Brian Stahl (MR) (18).....731-592-8746 Frank Hartmann (TR) (18).....615-584-4659 997 Hwy. 22, Yuma, TN 38390
Director of Connectional Ministries	Joe Geary (TR)(*).....731-664-8480
Cabinet Representative	Deborah Smith (M) (*) .....901-213-1939
Area Disaster Relief Chairperson	Robert Craig (MR)(14).....731-234-7255

**DIVISION ON HIGHER EDUCATION AND CAMPUS MINISTRIES**

Chair	*Cindy Lowe (TR)(16).....731-234-3856 271 Country Wood, Paris, TN 38242
-------	--

**District Chairs on Higher Education**

Metro District	Earnestine Hunt (M) (17).....901-644-6184
Mississippi River District	Shirley Borden (MR) (18).....731-587-4259
Mississippi River District	Nick Dunagan (MR)(11).....731-587-4873
Tennessee River District	Ray Chandler (TR) (17).....731-571-0059
Tennessee River District	Kathay Hulley (TR) (18).....731-473-6219
Metro District	Matthew Lott (M)(11).....901-830-0010
Purchase	Cherry Pyron (P) (17).....270-627-0907
At-Large Member	Jen Esbenshade (MR) (17).....717-371-7106
At-Large Member	* Richard Smith (M)(11).....901-552-4542
At-Large Member	* Virginia Turnage (M)(11).....901-386-2616

**Board Chairs, Campus Ministries**

University of TN Martin	Richard Griffin (MR)(16).....731-881-7308
Wesley Foundation	
Murray State University	Cherry Pyron (P)(13).....270-627-0907
University of Memphis-Lambuth	Gary Morse (TR)(13).....731-422-6558
University of Memphis	Karen Udovich (M) (18).....901-266-3267
Bethel University Wesley Foundation	Emily Walker (TR) (18).....731-363-7956
United Methodist Fellowship UT Memphis	Albert Mosley (M) (18) .....901-516-0553

**Directors of Campus Ministries Ex-officio (without vote)**

Murray State University	Tim Palmer (P)(16).....270-753-2411
University of Memphis	Morgan Stafford (M) (18).....931-627-2191
University of TN Martin	Amanda Crice (MR)(16).....270-978-1372
University of TN Memphis: Health Science Center	Jonathan Lewis (M)(09).....901-516-3735
University of Memphis-Lambuth	Steven Fonville (TR)(12).....731-234-4179
Bethel University Wesley Foundation Campus Ministry	Latricia Trull (TR)(16).....731-363-1319

**Ex-Officio (with vote)**

Director of Connectional Ministries	*Joe Geary (TR)(*).....731-664-8480
Cabinet Representative	*Kevin Conrad (MR) (*).....731-696-4117
CMT SLI Operational Team	*Nancy Varden (P) (16).....270-472-3514

**\* Executive Committee**

## IV BOARDS AND COMMISSIONS

### BOARD OF TRUSTEES MEMPHIS CONFERENCE

Chair	Erv Walker (M) (17).....	901-361-2950
Vice-Chair	TBA	
Financial/ Recording Secretary	Beth Adams (MR) (12).....	731-571-0983
Resident Bishop	William McAlilly (*) .....	615-742-8834
Conference Lay Leader	David Reed (MR)(13).....	731-799-9090
Laywoman	Beth Adams (MR) (12) .....	731-571-0983
	Periann Houghton (MR) (18).....	731-780-0125
	Kendra Capps (P) (16).....	270-210-8888
	Erma Williams (M) (12).....	901-751-8555
Layman	Randy Bonner (TR) (16).....	731-499-3508
	Tommy McDow (M) (14) .....	901-476-8932
	Erv Walker (M) (17).....	901-361-2950
	Ken Pullias (MR) (16).....	731-420-3792
	Jerry Creasy (MS) (18).....	731-635-3676
	Timm Fair (P) (18).....	270-564-6888
Clergy	David Garrett (P) (12).....	270-994-1055
	Dennis Renshaw (TR) (12) .....	731-424-6270
Church & Society Team Leader	Edna Bonner (M) (11) .....	901-567-6710
Conference Treasurer (Ex-officio)	Larry Davis (TR) (*) .....	731-664-5540
Cabinet Representative	Richard Clark (TR) (*) .....	731-664-5540

### CLERGY MEDICAL LEAVE

Chair	David Weatherly (M) (18).....	901-833-6924
	10276 Beaver Run Cv., Collierville, TN 38017	
From Board of Ordained Ministry	Paul Scheirer (TR)(13).....	901-746-8949
From Board of Pensions	TBD	
Treasurer	Larry Davis (TR)(*).....	731-664-5540
Director of Connectional Ministries	Joe Geary (TR)(*).....	731-664-8480
Cabinet Representative	Rob Martin (P) (*).....	270-527-8282

### BOARD OF PENSIONS AND HEALTH BENEFITS

Chair	Scott Alford (M) (12).....	901-871-3248
Vice-Chair	Norfleet Anthony (MR) (16).....	731-221-0184
Secretary	Ray Chandler (TR) (16).....	731-571-0059
Class 1/Laymen	Charles Allen (P) (15)	Norfleet Anthony (MR) (15)
	Niels French (M) (16)	Greg Stuart (MR) (15)
Class 1/Laywomen	Georgia Dawson (M) (18)	Kathy Hooten (TR) (15)
	BeverlyAnn Jetton (TR) (18)	Suzanne Seaton (TR) (15)
Class 1/Clergy	Ray Chandler (TR) (16)	Aaron Dowdy (P) (12)
	Gary Lawson (TR) (15)	
Class 2/Laymen	Larry Brooks (M) (15)	Larry White (MS) (18)
	TBD	
Class 2/Laywomen	Meredith Bingham (M) (12)	Cynthia Haley (M) (12)
	Carolyn Lawhorn (TR) (16)	Judy Tyree (MR) (14)
Class 2/Clergy	Scott Alford (M) (12)	Steve Cavitt (P) (15)
	TBD	
Cabinet Representative	Richard Clark (TR) (*)	
Treasurer	Larry Davis (TR) (*)	
Ex-Officio (without vote)		
Assistant Treasurer	Clare Wilson (TR) (*)	
2018 Memphis Conference Journal		

**COMMISSION ON EQUITABLE COMPENSATION**

Chair	Dell King (M) (17).....	901-210-7168
Vice-Chair	Jolinne Balentine-Downey (M) (17).....	731-636-0330
Secretary	Jolinne Balentine-Downey (M) (17).....	731-636-0330

<b>Lay</b>	Angela Hunt (TR) (16).....	731-293-3240
	Pat Cummins (MR) (12).....	731-696-4555
	Wayne Golightly (P) (12).....	270-554-3542
	Jarrett Snider (MR) (16).....	731-587-4912
	Shirley Armour (M) (16).....	901-212-9065

<b>Clergy</b>	Dell King (M) (15).....	901-210-7168
	Stan Waldon (P) (16).....	270-207-8416
	Roger Penn (TR) (15).....	901-277-0167
	Jolinne Balentine-Downey (M) (16).....	731-636-0330
	Harry Mathewson (M) (16).....	901-652-5789

Cabinet Representative	Deborah Smith (M) (*).....	901-213-1939
Conference Treasurer	Larry Davis (TR) (*) .....	731-664-5540

**ADMINISTRATIVE REVIEW COMMITTEE**

Chair	Paul Mullikin (MR) (12).....	731-635-0821
	313 Lackey Lane, Ripley, TN 38063	
Clergy	Roger Penn (TR) (12)	Deborah Smith (M) (13)
Clergy-Alternates	Barbara Blackmon Fortune (MS) (18)	Dan Leslie (P) (12)
Cabinet Representative	Rob Martin (P) (*) .....	270-527-8282

**COMMITTEE ON THE EPISCOPACY**

Chair	Richard Griffin (MR)(16).....	731-881-7308
	137 Ruddy Oak Drive, Martin, TN 38237	
First Elected Delegate to General Conference (Lay)	David Reed (MR)(16).....	731-431-5654
First Elected Delegate to General Conference (Clergy)	Sky McCracken (TR)(16).....	731-422-4002

<b>Laymen</b>	John Burgette (M) (18).....	901-834-4040.
	Frank Holbrook (MR)(16).....	901-413-2656
	David Reed (MR)(16).....	731-799-9090

<b>Laywomen</b>	Virginia Mohundro (MR)(16).....	731-696-2687
	Christy Smith (MR)(12).....	731-780-2037
	Leigh Ann Leatherwood (M)(16).....	662-890-8882

<b>Clergy</b>	Paul Mullikin (MR)(12).....	731-635-0821
	Elvernice "Sonny" Davis (M)(16).....	901-380-0054
	Sky McCracken (TR)(16).....	731-422-4002
	Gerry Campbell (TR)(12).....	731-668-0617
	Joy Weathersbee (TR)(12).....	731-343-0556

**EPISCOPAL RESIDENCY COMMITTEE**

Chair, Episcopacy Committee	Richard Griffin (MR)(16).....	731-881-7308
Ex-Officio (with vote)	Martha Hooper (MR)(11).....	731-772-0712
Ex-Officio (with vote)	Christy Smith (MR)(15).....	731-780-2037
Chair, Board of Trustees	Erv Walker (M) (17).....	901-361-2950
President, CFA	Bill Milliken (P) (12).....	270-472-1113
At Large	Christy Smith (MR)(15).....	731-780-2037

## COMMITTEE ON INVESTIGATION LIST FOR CLERGY RESPONDENTS

<b>3 Professing Members (Lay)</b>	L. V. McGinty (P) (14).....	270-442-8080
	Virginia Mohundro (MR) (14).....	731-696-2687
	Deb Lowrance (MR) (14).....	731-286-0096
<b>4 Clergy</b>	Cecil Bellew, <b>Chair</b> (M)(16).....	901-757-3608
	Susan Allsop Atkinson (M)(16).....	901-853-2654
	Stephen Shapard (M)(16).....	901-382-9155
	Tondala Hayward (M)(16).....	901-687-3111
<b>3 Lay Alternates - Professing Members</b>	Carl Carter (M) (14).....	901-761-7108
	Teresa Rose (TR) (18).....	731-247-5776
	Lang Unger Jr. (MR)(15).....	731-587-5439
<b>3 Alternates - Clergy</b>	Dan Leslie (M) (14).....	270-556-5873
	Brent Porterfield (P) (18).....	901-334-6100
	Deborah Suddarth (M)(15).....	901-853-8383

## FOR DIACONAL RESPONDENTS

<b>3 Professing Members (Lay)</b>	John Richard Travis (TR) (14).....	731-225-7778
	Matt Floyd (TR) (14).....	731-988-6043
	Deb Lowrance (MR) (14).....	731-286-0096
<b>4 Clergy</b>	Cecil Belew, <b>Chair</b> (M)(16).....	901-757-3608
	Shannon Pryor (M)(16).....	901-387-0007
	Tim Atkins(MR)(16).....	731-885-3573
	Latricia Trull (TR)(16).....	731-363-1319
<b>6 Alternates – Lay</b>	Kyle Atkins (TR) (12).....	731-668-0708
	Anita Hayslett (MR) (12).....	731-588-1416
	Kenny Lyte (MR) (12).....	731-286-8214
	Carl Carter (M)(14).....	901-761-7108
	Kevin Wheatley (TR)(12).....	731-415-1349
	Cindy Lowe (TR)(15).....	731-642-2717
<b>4 Alternates - Clergy</b>	Dan Leslie (M) (14).....	270-556-5873
	Cynthia Davis (M) (18).....	901-683-3521
	Mary Beth Bernheisel (MR) (15).....	731-783-3230
	Sara Corum (M) (18).....	901-274-6895

## CRISIS TEAM

Chair	Dean Emerson (P) (14).....	731-441-1409
	5178 Hinkleville Rd., Paducah, KY 42001-9693	
Members	TBD	
	J. Ronald Johnson (M) (12).....	901-384-4035
	Jamey D. Lee (M) (14).....	901-496-2446
	Janean Tinsley (P) (14).....	270-519-1284

## V.

## BOARDS OF DIRECTORS OF INSTITUTIONS AND AGENCIES

**UNITED METHODIST FOUNDATION FOR THE MEMPHIS AND TENNESSEE CONFERENCES  
& UNITED METHODIST DEVELOPMENT FUND OF TN/KY, INC.**
**BOARD MEMBERSHIP**

Chair	Ivie Burns	Vice Chair	David Hayes (09)
<b>Class of 2017</b>			
Jim Robertson (M-L0 TBD (M-L), Sid Easley (M-L), David Comperry (M-C) Ivie Burns (T-L), Troy Waugh (T-L), Beverly Horner (T-L) Sandy Shawhan (T-C)			
<b>Ex Officio</b>			
President	Phil Jamieson (*)	615-259-2008	
	304 S Perimeter Park Drive, Suite 3; Nashville, TN 37211		
Resident Bishop	William McAlilly (*)	615-742-8834	
	520 Commerce St. - Suite 201; Nashville, TN 37203		
Board of Ordained Ministry	Johnathan Jeffords (MM) (0	901-726-4104	
	1207 Peabody; Memphis, TN 38104		
Cabinet Representative (M)			
Cabinet Representative (T)	Max Mayo		
Conference Treasurer	Larry Davis	731-664-5540	
	24 Corporate Blvd; Jackson, TN 38305		
Conference Treasurer	Jim Allen		

**BOARD OF DIRECTORS METHODIST LEBONHEUR HEALTHCARE SYSTEMS, INC.**

Board Members	David Beckley (09)	Lisa Klesges (13)	David Stevens (09)
	Larry Bryan (14)	Mark Medford (09)	Jose Velazquez (06)
	Harry Goldsmith (15)	Jackson Moore (08)	Luke Yancy (03)
	Alan Graf, Jr. (05)	Billy Orgel (13)	
	Carolyn Hardy (13)	Randy Spicer (14)	
<b>Ex-officio</b>			
President/CEO	Gary Shorb (*)	901-516-0543	
	1211 Union Ave., Suite 700; Memphis, TN 38104		
Member	Steve Schwab (*)		
Medical Staff Representative	Trey Eubanks, M.D		
Chief of Staff	Heather Swanson		
President of Medical Staff	Hollis Halford, M.D		
Member/MetroCare	Carter Towne (*)		
Board Rep			
Member/Resident Bishop	William McAlilly (Nashville Area) (*)		
Member/Resident Bishop	Gary Mueller (Arkansas)		
Member/Resident Bishop	James E. Swanson, Sr. (Mississippi)		
UT Chancellor	Steve Schwab		
UT, Dean College of Medicine	David Stern		
UT Board of Trustees Rep	George Cates		

**BOARD OF DIRECTORS UNITED METHODIST NEIGHBORHOOD CENTERS**

President	Mr. Fred Vann-606 S. Mendenhall Rd., Memphis, TN 38115 662-415-0624
Vice-President	Mr. Bob Anderson-2446 Linkenholt Drive, Collierville, TN 38017 901-482-1600
Secretary	Mrs. Mozelle Starks-1880 S. Lauderdale St.; Memphis, TN 38106 901-827-0597
Treasurer	Rev. Mr. Charles Elliott-4028 Neely Road, Memphis, TN 38109 901-230-7218

**Class of 2016**

Rev. Mr. James Davis, Mrs. Sharon Lockhart, Rev. Mr. Fred Morton, Mr. Greg Spillyards, Mr. John Wagner

**Class of 2017**

Rev. Mr. Harry Durbin, Mrs. Sue Jones, Mr. Mark Miesse, Mr. Fred Vann

**Class of 2018**

Mr. Bob Anderson, Mrs. Sharon Cornelius, Rev. Mr. Charles Elliott, Mrs. Mozelle Starks

**Ex-Officio**

Metro D.S.:	Rev. Dr. Tim Carpenter,
Director of Connectional Ministries	Rev. Dr. Joe Geary
UMNC Keywomen:	Mrs. Alice Farina
Staff:	

Program Director: Mrs. Iletha Washington, 3000 Walnut Grove Road, Memphis, TN 38111 901-323-4993

Coordinator: Rev. Dr. Mark Matheny, 3000 Walnut Grove Road, Memphis, TN 38111 901-428-4633

---

**HANNAH'S HOPE BOARD OF TRUSTEES FOR 2016**

---

**Chair:** Melissa Bosserman**Vice-Chair:** TBA**Secretary:** Kelly Athow**Treasurer:** Mozell Starks

Class of 2016: Mrs. Kelly Athow  
Mrs. Melissa Bosserman  
Dr. Larry Durbin

Class of 2017: Mrs. Libba Walker Fyke  
Mrs. Samantha Pence  
Rev. Fred C. Morton

Class of 2018: Ms. Mozell Starks  
Mr. Bo Midgett  
Mrs. Katie Toombs  
Rev. Jathaniel Cavitt

**Ex-Officio:**

Cabinet Representative- TBA

Rev. Dr. Joseph Geary, Director of Connectional Ministries

Rev. Katrina Bell Morrison, Executive Director .....5676 Stage Road, Bartlett, TN 38134 (901) 327-5560

**Staff:**

Ms. Alesia Thomas .....5676 Stage Road, Bartlett, TN 38134 (901) 327-5560

---

**LAKESHORE UNITED METHODIST ASSEMBLY BOARD OF TRUSTEES 2016-2017**

---

Chairperson	Rev. Paul Mullikin-313 Lackey Lane; Ripley, TN 38063
Vice-Chairperson	Ms. Kathy Conrad-1062 Esther Lane; Milan, TN 38358
Recording Secretary	Ms. Vickie Lawson-1458 Pilot Knob Road, Eva, TN 38333
Treasurer	Mr. Robert Hagewood-221 Grace Lane; Eva, TN 38333

**CLASS I****TERMS TO EXPIRE IN 2017**

Clergy	David Hollis (09) Paul Mullikin (11)
Laity	David Wagner (08) Robert Hagewood (10) Kathy Conrad (14) Billy Cochran (14)

**CLASS II****TERMS TO EXPIRE IN 2018**

---

Clergy	Charles Parker (09) Jathaniel Cavitt (12)
Laity	Jennifer Riley (14) Dan Shanklin (14) Johnny Camper (09) Sue Harvey (11)

**CLASS III****TERMS TO EXPIRE IN 2019**

---

Clergy	Lora Jean Gowan (09) Gregory Waldrop (16)
Laity	Phil Williams (13) Joe Burkhead (14) Kip Roberts (16) Terri Bozeman (16)

**EX OFFICIO**

Gary D. Lawson, Sr., Executive Director (without vote)
Joe Geary, Dir. Of Connectional Ministries (with vote)
Richard Clark, Cabinet Liaison (with vote)

**BOARD OF TRUSTEES REELFOOT RURAL MINISTRIES**

Chair	Beth Brown (D) (10)..... 731-885-7218 258 E Hwy 22; Union City, TN 38261
Vice -Chair	To be elected July 2015
Secretary	J. Randy Cooper (D)(08)..... 731-587-2689 225 Main St.; Martin, TN 38237

**Class I Term to Expire in 2018**

Lynne Ayers, Nancy Varden, Tim Atkins

**Class II Term to Expire in 2016**

Paul Clayton, Randy Cooper, Gordon Morris, Dorothy Rogers

**Class III Term to Expire in 2017**

Beth Brown, Bill Jordan, Donna Robbins, Sara Tate, Mary Lou Wurth

**Ex-Officio (with vote)**

Mississippi River District

Superintendent

Outreach Advocacy

Action Team Leader

CMT Director

**Ex-Officio (without vote)**

Executive Director

Kevin Conrad (MR)(\*)

Mrs. Sandra Burnett (P) (12)

Joe Geary (TR) (\*)

Robert Craig (D)(\*)..... 731-538-9970  
6923 Minnick-Elbridge Rd.; Obion, TN 38240**WEST KENTUCKY FAMILY SERVICES, INC.**

Chair	TBA
Vice-Chair	Deanna Henschel (P)(13)..... 270-217-2167 4017 Valley Rd.; Paducah, KY 42001
Secretary	Bobbie Wray (P)(12)..... 270-224-2867 2870 Woodville Rd.; Kevil, KY 42053
Treasurer	Penny Story (P)(11)..... 270-703-6645 3113 Calvert City Road; Calvert City, KY. 42029

**Class of 2017**

Penny Story (P) (11), Kendra Capps (P) (14), Joseph A. Geary, Director of Connectional Ministries (TR) (\*)

**Class of 2018**

Bobbie Wray (P) (12), Rev. Stephen Webb (P) (15), Kim Anderson (P) (15), Susan Wagner (P) (15)

**Voting Ex-officio Members**

Purchase District UMW

Purchase District Superintendent

Purchase District Lay Leader

Representative of CMT

Sandra Burnett (P)(14)

Sky Lowe-McCracken (Pd)(\*)

Dianna Colson (P)(14)

Kim Morrison (P) (15)

**Non-Voting Ex-officio Members**

Omni Visions Executive Director

Elizabeth McKendree

Accountant, WKUMFS

Claudia Washburn

## VI. CAMPUS MINISTRY BOARDS

### MURRAY STATE UNIVERSITY WESLEY FOUNDATION ADVISORY BOARD

#### CLASS OF 2017

Rev. Bob Cain, Heath Conklin,  
Cherry Pyron, 2539 Springhill Road, Clinton, Kentucky 42031, chairperson

#### CLASS OF 2018

Brent Bugg, Sue Ellen Morris, Judy Stahler

#### CLASS OF 2019 (for election June 2016)

Cathy Fry, Katie Heierman, Roberta Sewell

#### EX-OFFICIO MEMBERS

Rev. Tim Palmer, 2278 Hickory Grove Road, Almo, Kentucky 42021, director

Dr. Brian Hoover, faculty advisor

Walker Raikes, MSU Wesley Foundation student council president

Molly Young, MSU Wesley administrative assistant

Rev. Sky McCracken, Purchase District Superintendent

Dr. Joe Geary, Director of Connectional Ministries

Rev. William McAlilly, Bishop, Memphis and Tennessee Conferences

Memphis Conference Board of Trustees Liaison - TBA

Chair, Memphis Conference Higher Education -TBA

*(Wesley director, faculty advisor, and administrative assistant are non-voting members.)*

### UNIVERSITY OF MEMPHIS WESLEY FOUNDATION BOARD

#### Executive Committee

Chair:

Marc Tate-9556 Doe Meadow Drive; Germantown, TN 38139 901-412-9008

Vice-Chair

Donald Park-6270 Highway 64; Oakland, TN 38060 901-465-9095

Treasurer

Donald Park-6270 Highway 64; Oakland, TN 38060 901-465-9095

Faculty Advisor

David Arant

#### Class I – Serve until June 2017

Kenny Futrell, Donald Park, Michael Racer, Marc Tate

#### Class II – Serve until June 2018

Renee Dillard, Carol Griffin, Ron Johnson

#### Class III – Serve until June 2019

Russell Day, Jim McKinney, Julian Pierce, Karen Udovich

#### Ex-Officio (without vote)

Director

Rick Pinkston-3625 Midland Avenue; Memphis, TN 38111 901-458-5808

Metro District Superintendent

Tim Carpenter-3476 Summer Ave., Suite 201; Memphis, TN 38122 901-590-4820

Director, Connectional Ministries

Joe Geary-24 Corporate Blvd.; Jackson, TN 38305 731-664-8480

Chair, Conference Div. of Higher Ed

TBA

.

Metro District Lay Members

Lisa Archer      Matthew Lott

Conference Trustee Representative

TBA

Metro District Clergy

Chuck Pittman      Deborah B. Smith



**WESLEY FOUNDATION UNIVERSITY OF TENNESSEE AT MARTIN BOARD**

Chair: Richard Griffin, 208 Larkin Drive, Martin, TN 38237  
 Vice-Chair: Marvin Holley, 3777 N. Walnut Grove Rd., South Fulton, TN 38257  
 Secretary: Shirley Borden, 299 Wallace Rd., Martin, TN 38237  
 Treasurer: To Be Elected

**Class of 2017**

Richard Griffin, Marvin Holley, Jane Hufstetler, Ann Gathers Sallee

**Class of 2018**

Shirley Borden, Ricky Garlitz, Nancy Miller-Herron, Camille Legins

**Class of 2019**

Rev. Orrin Cowley, Nicole Gallagher, Rev. John Varden, Mark Walton

Ex-Officio (With Vote): Rev. Kevin Conrad, Mississippi River District Superintendent  
 Rev. Joe Geary, Director of Connectional Ministries  
 Rev. Randy Cooper, Pastor of Martin FUMC  
 Richard Vowell, Memphis Conference Trustee

Ex-Officio (Without Vote): Chair, Division of Higher Education and Campus Ministries-TBA  
 Bud Grimes, Representative to Division of Higher Education and  
 Campus Ministries  
 Jacky Gullett, Wesley Foundation Administrative Assistant  
 Christian Griffis, Resident Manager  
 Katlyn Griffis, Resident Manager  
 Amanda Crice, Wesley Foundation Director

**WESLEY FOUNDATION U OF M, LAMBUTH CAMPUS BOARD**

Rev. Dr. Gary Morse, Chairperson (Class of 2017)  
 Rev. Sharon Karamoko, Vice-Chair (Class of 2018)  
 Dr. Joy Austin, Secretary (Class of 2017)

**Class of 2017**

Dr. Joy Austin  
 Rev. Dr. Gary Morse

**Class of 2018**

Dr. David Dietrich  
 Rev. Sharon Lewis-Karamoko  
 Dr. Chris Nye

**Class of 2019**

Rev. Dr. Eddie Bromley  
 Mr. Gene Smith  
 Mr. Austin Stokes  
 Dr. Debbie Watlington

**Student Representatives**

Ms. Marty McKinnie, Sophomore  
 Mr. Ben Bishop, Sophomore  
 Ms. Haley Warwick, Junior  
 Ms. Elizabeth Holmes, Senior

Ex officio: with vote Director of Connectional Ministries-Dr. Joe Geary  
 Ex officio: without vote Rev. Steven Fonville

# UNIVERSITY OF TENNESSEE CENTER FOR HEALTH SCIENCES CAMPUS MINISTRY

**Chair** G. Scott Morris-1207 Peabody Ave., Memphis, TN 38104 901-272-0003  
**Vice-Chair** Jonathan Lewis-1211 Union Ave. Ste. 700; Memphis, TN 38104 901-516-3735

## Membership 2016-2017

Rhonda Gilligan-Gillespie, Rev. Dr. Birgitte French, Dr. Nadeem Zafar, Rev. Dr. Stacy Smith,  
 Dr. Nia Zalamea, Megan Lowe, Dr. Judith Nyabando

**Campus Minister** Jonathan Lewis

Ex Officio:

without vote

Ex officio: with vote

Director of Connectional Ministries-Dr. Joe Geary

Metro District Superintendent-Rev. Tim Carpenter

## BETHEL UNIVERSITY WESLEY FOUNDATION ADVISORY BOARD

**Chair** Josh Shaw (MR).....731-345-1316  
 715 South Bells St.; Alamo, TN 38001  
**Treasurer** Marianne Dale (TR).....731-644-9303  
 605 Dale Rd.; Henry, TN 38231

## Class of 2017

Tracy Foster (TR), Sharon Holland (TR), Travis Penney (TR)

## Class of 2018

Don Williams (TR), Jennifer Barker (TR), Brooke Cagle (TR)

## Class of 2019

Martha Campbell (TR), Cody Greene (P), Emily Walker (TR)

TR District Superintendent Richard Clark (TR)

## Ex-Officio With Vote

Director, Connectional Ministries Joseph A. Geary (TR)  
 TR Lay Resource Leader Elyse Bell (TR)

## Ex-Officio Without Vote

Chair, Higher Education TBA  
 Campus Minister Latricia Trull (TR)

## VII. UNITED METHODIST WOMEN

President	Delores Smith (MR)(13) ..... 731-487-0084 808 S. College Trenton, TN. 38382
Vice President	Donna Moore (MR)(09) ..... 731-413-3272 3869 Concord Rd; Gates, TN 38037
Secretary	Martha Campbell (TR) (15). ..... 731-413-3272 510 Owenwood Place, Paris, TN
Treasurer	Marie Lamon (MM) (13)..... 901-789-2242 211 Leaning Trees Lane; Memphis, TN 38109
<b>Coordinators</b>	
Spiritual Growth	Barbara Christopher (MA) (13)
Membership	Melba Mitchell (MR) (09)
Social Action	Barbara Boden (TR) (13)
Education & Interpretation	Meredith Bingham (MM)(15)
Secretary of Program Resources	Robin Matthews (MM)(13)
Communications	Lynne Ayers (TR)(13)
Historian	Gail Eubanks (TR) (13)
Parliamentarian	Pat Dunker (MR) (13)
Director of Mission U.	Lana Soloman (MM) (15)
Southeastern Jurisdiction	Mary Lou Wurth (P) (12)
Leadership Team	
Program Advisory Group	Candace Zarecor (MR) (15)
Nominations Committee Chair	Dorothy Bush MR) (14)
Presiding Bishop	William McAlilly (*)
<b>District President</b>	
Metro-Asbury	Lisa Archer(13)..... 901-826-7500 Howard Road; Germantown, TN 38138
Mississippi River	Karen Freeman (12) ..... 731-388-2117 3131 Middle Rd; Milan, TN 38358
Mississippi River	Angie Terry (12)..... 731-676-7936 965 Mitchell Ln.; Halls, TN 38040
Tennessee River	Carla Cruitt (13)..... 731-300-4301 309 W. Main St.; Parsons, TN 38353
Metro-McKendree	Deborah Poole (13)..... 901-834-3253 2318 Littlemore Dr.; Cordova, TN 38016
Purchase	Penny Story (09)..... 270-395-5324 3113 Old Calvert City Rd.; Calvert City, KY 42029
Tennessee River	Martha Campbell (11)..... 731-642-7667 510 Owenwood Place; Paris, TN 38242

## VIII. UNITED METHODIST MEN

President	Charles Gilliland, III (MM) (08) ..... 901-388-0882 2043 Quail Creek Cv; Memphis, TN 38119
Vice-President	To Be Elected
Scouting Coordinator	Phil Craig (TRs) (08)..... 731-642-6958 1340 Hobby Rd; Paris, TN 38242
Prayer Advocate	Solomon Christian (MA)(*)9..... 01-566-1414 9871 Windward Slope Dr.; Lakeland, TN 38002
<b>District Presidents</b>	
Metro-Asbury	TBE
Mississippi River	Randy White (14)..... 731-635-1886 123 Highland St., Ripley, TN 38063
Mississippi River	Kenneth Lyte (14)..... 731-589-6167 325 Revell Rd., Dyersburg, TN 38024
Tennessee River	Bob Sharp (14)..... 731-424-4085 422 Brown' Church Rd.; Jackson, TN 38305
Metro-McKendree	Erv Walker..... 901-754-5921 9110 Forest Wind Dr.; Collierville, TN 38017
Purchase	Ken Wray ..... 270-462-3855 2870 Woodville Rd.; Kevil, KY 42053
Purchase	Bob Alexander ..... 270-753-6250 1871 Hickory Grove Rd; Almo, KY 42020

## IX. ANNUAL CONFERENCE COMMITTEES

### COMMITTEE ON COURTESY

Secretary of Proceedings and Courtesies	Ray Chandler (TR) (18).....731-571-0059 PO Box 28 Pickwick Dam, TN 38365-0028
Clergy	Kristofer Roof (M)(16) Ingrid Vilchis (M)(16) Ray Chandler (TR)(16)
Laity	Beverlyann Jetton (TR)(16) Roshella Jackson(P)(16) Meredith Bingham (M)(16)

### ANNUAL CONFERENCE COMMITTEE ON MEMOIRS

District Superintendents

### ANNUAL CONFERENCE NOMINATIONS TEAM

Chair (Bishop)	William McAlilly (*).....615-742-8834
----------------	---------------------------------------

#### District Superintendents

Metro District	Tim Carpenter (*)
Mississippi River District	Kevin Conrad (*)
Tennessee River District	Richard Clark (*)
Purchase District	Sky McCracken (*)
Conference Lay Leader	David Reed (MR) (13)
United Methodist Women	Delores Smith (MR) (13)
United Methodist Men	Frank Holbrook (MR) (16)
President, Conference Youth Council	Amanda Crice (MR) (16)
Director of Connectional Ministries	Joe Geary (TR) (*)
Conference Secretary	David Russell (P) (*)

#### Lay Members

Don Ammons (MR) (12)	Becky Halvorson (M) (16)
Pam Jaco (TR) (12)	Lillian Lusby (TR) (12)
Jan McElhanney (M) (12)	Pam Puckett (MR) (12)
John Richard Travis (TR) (12)	

#### Clergy Members

Susan Allsop-Atkinson (M) (12)	Debora Christiansen (M) (12)
Mark Earheart (MR) (10)	John Middleton (TR) (10)
Joe Thorn(MR) (16)	Latricia Trull (TR) (12)

### ANNUAL CONFERENCE COMMITTEE ON RESOLUTIONS AND PETITIONS

Chair (Conference Lay Leader)	David Reed (MR) (13).....731-799-9090 281 Reed Farm Rd.; Martin, TN 38237
	Jimmy Carter (TR) (16) Russell Morrow (M) (16) Rick Pinkston (TR) (16) Craig Myrick (MR) (11) Allen Burnett (P) (16) Kathy Hulley (TR) (16)

## ANNUAL CONFERENCE COMMITTEE ON RULES

Co-Chairs	
Conference Co-Chancellor (KY)	Zack McMillan (P)(*).....270-443-6511 201 Broadway, P.O. Box 1700, Paducah, KY 42002-1700
Conference Co-Chancellor (TN)	Kevin Floyd (M) (*).....901-758-6120 10245 Oak Levee Drive, Lakeland, TN 38002
Clergy	Martin McCain (M) (12) E. Harrell Phillips (TR) (12) Joe Thorn (MS) (18)
Lay	James Brockman (P) (12) Elizabeth Austin (M) (16) David Pitts (MR) (12)
Conference Secretary Ex-officio without vote	David Russell (P) (11)

## ANNUAL CONFERENCE COMMITTEE TO SUPERVISE ELECTION

Chair, Conference Secretary	David Russell (P)(11).....270-527-3990 845 US Highway 641 Spur, Benton, KY 42025
Secretary	TBA
Lay	Dorris Rowlett (TR)(16) Ford Graham (M)(16) Becky Jacques (M)(16) Ginalee Wyatt (P)(16)
Clergy	James Davis (M)(16) Travis Penney (TR)(16) Bill Lawson (P)(16) Dell King (MR)(16)

## ANNUAL CONFERENCE PROGRAM COMMITTEE

Chair (Bishop)	William McAlilly (*).....615-742-8834 1908 Grand Ave., Nashville, TN 37212
<b>District Superintendents</b>	
Metro District	Deborah B. Smith (M) (*)
Mississippi River District	Kevin Conrad (MR)
Tennessee River District	Richard Clark (TR)
Purchase District	Rob Martin (P)(*)
<b>Conference Lay Leader</b>	David Reed (MR)(14)
<b>Conference Presidents</b>	
President, Conference	Amanda Crice (MR)(16)
Youth Council	
Director of Connectional Ministries	Joe Geary (TR)(*)
Chair, Board of Ordained Ministry	Autura Eason- Williams (M) (18)
Conference Secretary	David Russell (P)(11)

## COMMITTEE ON ARCHIVES AND HISTORY

Chair	TBD
Archives and History Coordinator	Ann R. Phillips (TR)(17).....731-427-3975 1110 Lambuth Blvd., Jackson, TN 38301
Ex-Officio, with vote	Larry Davis (TR) (*).....731-664-5540 24 Corporate Blvd.; Jackson, TN 38305
Archives and History	TBD

## ANNUAL CONFERENCE SITE COMMITTEE

Conference Lay Leader (Chair)	David Reed (MR) (13).....731-799-9090
Associate Conference Lay Leader	Janice McCallen (M) (18).....901-444-1232

### Conference Presidents

United Methodist Women	Mary Lou Wurth (P) (17).....270-875-3070
United Methodist Men	Frank Holbrook (MR)(16).....731-587-5855
Conference Youth Coordinator	Amanda Crice (MR)(16).....270-978-1372
Chair Commission on Religion and Race	Cassandra Owens (TR) (12).....731-660-8105
Director of Missional Alignment, Nashville Area	Lynn Taylor (OC) (*).....615-742-8834

## ANNUAL CONFERENCE SESSION TELLERS FOR BUSINESS

Head Teller - Clergy	Jason W. Jones (M) (15).....270-978-2815
Lay – Metro District	David Horne (M) (15).....901-372-8066 Carla Taylor (M)(15).....901-452-6262
Lay – Mississippi River District	James “Bo” McEwen (MR)(15).....731-446-2208 Jule Nance (MR) (15).....731-696-2747
Lay – Tennessee River District	Frank Dodson (TR) (15).....731-424-4104 Cindy Lowe (TR) (15).....731-642-2712
Lay – Purchase District	Roshella Jackson (P) (17) .....731-363-0348 Jim Capps (P) (17) .....270-832-0615
Clergy – Purchase District	Kim Morrison (P) (15).....270-354-9120 Joe Thorn (MR) (15).....731-536-4550
Clergy – Mississippi River District	Ed White (MR) (15).....731-285-6454 Dan Tilly (MR) (15).....731-445-5743
Clergy – Tennessee River District	Justin Ramer (TR) (15).....901-828-5276 Barry Scott (TR) (15).....731-803-9901 Dennis Vance, Jr. (TR) (17).....731-420-4261
Clergy – Metro District	Don Carver (M)(16).....901-482-4078 Jerome Scales, Sr. (M) (15).....901-365-8725

**X.**

**PROFESSIONAL CERTIFIED CHURCH PERSONNEL REPORTED BY BOARD OF ORDAINED  
MINISTRY**

Church Business Administrators	David C. Lewis (MA).....	501-941-7196
	P O Box 627; Cabot, AR 72023	
	Andrea Quinn.....	unknown
Directors of Music	Eileen Auxier.....	unknown
	Craig S. Ramsey (MR).....	731-686-7431
	P O Box 466; Milan, TN 38358	
Minister of Youth	Dale Mathis (MR).....	731-514-5273
	P O Box 494; Gleason, TN 38229	
Ministers of Christian Education	Patti Lou Parker (MR).....	731-285-6429
	820 Granger Circle; Dyersburg, TN 38024	
	Ben Harris Vanderford.....	901-276-6119
	1772 Autumn Memphis, TN. 38122	
Ministers of Music	Robert R. Fejes (P).....	270-443-2401
	701 Broadway; Paducah, KY 42001	
	Mark G. Locke (MM).....	901-853-8383
	454 W. Poplar Ave.; Collierville, TN 38017	
Ministers of Music Ministry	Anne B. Hooks (MM).....	615-790-2112
	508 Franklin Rd.; Franklin, TN 37069	

# XI.

## OTHER AGENCIES AND BOARDS

### NOT ELECTED BY THE ANNUAL CONFERENCE SESSION

---

#### LAKESHORE UNITED METHODIST ASSEMBLY BOARD OF DIRECTORS 2017-2018

CHAIRPERSON -	Rev. Paul Mullikin 313 Lackey Lane Ripley, TN 38063
VICE-CHAIRPERSON -	Ms. Kathy Conrad
RECORDING SECRETARY -	Ms. Vickie Lawson
TREASURER -	TBE
CLASS I	<b><i>Terms to expire in 2019</i></b>
Clergy	Lora Jean Gowan (11) Gregory Waldrop (16)
Laity	Phil Williams (13) Joe Burkhead (14) Kip Roberts (16) Terri Bozeman (16)
CLASS II	<b><i>Terms to expire in 2020</i></b>
Clergy	Dean Emerson (17) Paul Mullikin (11)
Laity	Jennifer Weatherly (17) Rob Lamb (18) Kathy Conrad (14) Buddy White (17)
CLASS III	<b><i>Terms to expire in 2021</i></b>
Clergy	David Comperry (17) Ray Chandler (17)
Laity	Chris Alexander (17) Dan Shanklin (14) Sarah Woodall (18) Sue Harvey (11)
EX OFFICIO	
Gary D. Lawson, Sr., Executive Director (without vote)	
Joe Geary, Memphis Conf. Dir. Of Connectional Ministries (with vote) Richard Clark, Cabinet Liaison (with vote)	



## Board of Trustees, Reelfoot Rural Ministries, Inc.

Chair:	Mrs. Beth Brown, (2012).....	731-885-7218
Vice-Chair:	Rev. Nancy Varden (2016) .....	919-270-8857
Secretary:	Dr. Teresa Ervin (2016) .....	731-676-6218

*(Presently, the above positions are held by the names given, but in accordance to the RRM By-Laws, these positions are open to change by nominations and vote in July 2018. Further, additional names will be added to fill vacancies during the next scheduled full board meeting)*

### **Class I – Terms to Expire in 2019**

Mrs. Delores Smith  
Mrs. Connie Riley  
Rev. Dr. Randy Cooper  
Mrs. Shirley Smith

### **Class II – Terms to Expire in 2020**

Mrs. Beth Brown  
Mrs. Mary Lou Wurth  
Rev. Joe Thorn  
Rev. Justin Ramer  
Dr. Donna Schlesinger

### **Class III – Terms to Expire in 2021**

Rev. Nancy Varden  
Mr. David Harris  
Dr. Teresa Ervin

#### *Ex-officio (with vote):*

Mississippi River District Superintendent: Rev. Kevin Conrad  
MC-DCM Coordinator: Rev. Dr. Joseph Geary  
RRM Dental Board Chairperson: Dr. Greg Moore

#### *Ex-officio (without vote)*

Executive Director, Reelfoot Rural Ministries, Inc.: Rev. Robert Craig  
6923 Minnick-Elbridge Road, Obion, TN 38240.....731-538-9970  
Email: robert.reelfoot@gmail.com

## UM Neighborhood Centers-Memphis Current Board of Directors

### ***Officers***

President: Rev. Dr. Mark Matheny  
Vice-President: Mr. Fred Vann  
Secretary: Sharon Lockhart  
Treasurer: Mozell Starks

### ***Class of 2018***

Rev. Dr. Cynthia Davis,  
Mrs. Sue Jones  
Mr. Robert Martin  
Mr. Fred Vann

### ***Class of 2019***

Mrs. Sharon Cornelius  
Rev. Cynthia Grawemeyer  
Rev. Dr. Mark Matheny  
Mrs. Mozell Starks

### ***Class of 2020***

Mrs. Sharon Lockhart  
Rev. Fred Morton  
Rev. Jerome Scales, Jr.  
Mr. John Wagner

### ***Ex-Officio***

Metro D. S.: Rev. Deborah Smith  
Keywomen President: Mrs. Alice Farina  
Program Director: Mrs. Iletha Washington

# United Methodist Foundation for the Memphis & Tennessee Conferences and United Methodist Development Fund of TN/KY, Inc. BOARD MEMBERSHIP

## 2018-2019

Chair: Carolyn Schott

Vice-Chair: Troy Waugh

### Serve through June 2018

Dennis Covington – T-L

Carolyn Schott – T-L

Rickey Wade – T-C

David Morgan - T-L

Larry J. Smith - M-L

Cynthia Davis – M-C

(2 Clergy/4 Laity)

### Serve through June 2019

Kathryn Wright – T-L

George Jensen- T-L

Jim Clardy – T-C

Ken Uselton – M-C

Monica Mowdy – T-C

Bill Joyner – M-L

(3 Clergy/ 3 Laity)

### Serve through June 2020

Ivie Burns – T-L

Troy Waugh – T-L

Heidi King- T-L

Harriet Bryan – T-C

Melvin Spain – T-L

Tim Atkins– M-C

Bethany Huffman– M-L

Frank Holbrook – M-L

(2 Clergy/6 Laity)

Ex-Officio:

Jim Allen, Secretary – T-L

Deborah Smith, Cabinet Rep – M-C

Johnny Jeffords– M-C (rep. from BOM)

Phil Jamieson, President (without vote)

Larry Davis, Treasurer – M-L

Bishop Bill McAlilly

## Hannah's Hope Board of Trustees for 2018

**Chair:** Rev. Jathaniel Cavitt

**Vice-Chair:** Mrs. Libba Walker

**Secretary:** Mrs. Vicki Vinson

**Treasurer:** Rev. Fred Morton

**Recording Secretary:** Ms. Alesia Thomas

Class of 2018: Rev. Fred Morton

Dr. Jeannine Hogg

Mrs. Jan Blount

Rev. Tondala Hayward

Class of 2019:

Mr. Bo Midgett

Rev. Jathaniel Cavitt

Mrs. Kristin Fox-Trautman

Ms. Yolanda Toney

Class of 2020:

Mrs. Libba Walker Fyke

Mrs. Vicki Vinson

Mrs. Jessica Lott

Mrs. Jacki Romey

**Ex-Officio:**

Rev. Deborah Smith, Cabinet Representative 1615 Appling Rd, Cordova, TN 38016

Rev. Joseph Geary, CMT Director 24 Corporate Blvd., Jackson, TN 38305-2395

Rev. Trina Bell Morrison, Executive Director 5676 Stage Road, Bartlett, TN 38134 (901) 327-5560

**Staff:**

Ms. Alesia Thomas 5676 Stage Road, Bartlett, TN 38134 (901) 327-5560

## Western Kentucky United Methodist Family Services

**Board Chair:** Timm Fair (15) t\_fair@icloud.com  
**Vice Chair:** Kendra Capps (14)  
**Secretary/Treasurer:** Bobbie Wray (12)

### Class of 2018

Susan Wagner (15)  
 Bobbie Wray (12)

### Class of 2019

Sandra Burnett (14)  
 Timm Fair (15)  
 Anita Williams (13)

### Class of 2020

Dr. Joe Geary (11)  
 Kendra Capps (14)  
 Penny Story (15)

### Voting Ex-Officio Members

**Purchase District UMW President:** Jan Nutter (17)  
**Purchase District Lay Leader:** Diana Colson (14)  
**Purchase District Resource Leader:** Samantha Hall (15)  
**Purchase District Superintendent:** Rev. Dr. Rob Martin

### Non-Voting Ex-Officio Members

**Omni Visions Kentucky State Director** Elizabeth McKendree  
**WKUFMS Accountant** Claudia Washburn

## MLH AND MHMH BOARD OF DIRECTORS

### Class of 2018

David Beckley, Ph.D.---President, Rust College

### Class of 2019

Alan Graf, Jr.---FedEx Corporation  
 Mark Medford---Vining Sparks

### Class of 2022

Carolyn Hardy  
 Billy Orgel

### Class of 2023

Larry Bryan---Diversified Trust, Founder and Director

### Class of 2024

Harry Goldsmith---Bass Berry & Sims  
 Denise Wood

### Class of 2025

Harold Ford, Jr.  
 Johnny Moore  
 David Rudd

### Class of 2026

Floyd Tyler

### Class of 2027

John Hilliard Pettet, III---Raymond James

### Ex-Officio Members

George Cates	Bishop Bill McAlilly	Bishop Gary Mueller
Steve Schwab, M.D.	Bishop James E. Swanson, Sr.	Carter Towne, M.D.
Michael Ugwueke		

### Medical Staff Appointments: Ex-Officio expiring 2018

James Eason, M.D.	Kurt Tauer, M.D.
-------------------	------------------

### Medical Staff Appointments: Ex-Officio expiring 2019

Richard Aycock, M.D.	Jimmie Mancell, M.D.
----------------------	----------------------

## BETHEL UNIVERSITY WESLEY FOUNDATION ADVISORY BOARD 2018

<b>Chair</b>	Emily Walker (TR) Clergy 70 N Elm St.; Henry, TN 38231 731-363-7956	
<b>Treasurer</b>	Marianne Dale (TR) 605 Dale Rd.; Henry, TN 38231 731-644-9303	
<b>Tennessee River District Superintendent</b>	Richard Clark (TR) 24 Corporate Blvd.; Jackson, TN 38305 731-660-1376	
<b>Class of 2019</b>		
Clergy	Emily Walker	
Laity	Martha Campbell	
Student	Cody Greene	
<b>Class of 2020</b>		
Laity	Sabrina Chambers	Tiffany Dowdy
<b>Class of 2018</b>		
Clergy	Don Williams	
Student	Brooke Cagle	
<b>Ex-Officio with vote</b>		
Director of Connectional Ministries	Joseph A Geary (TR)	
Lay Resource Leader	Elyse Bell (TR)	
<b>Ex-Officio without vote</b>		
Chair, Board of Higher Education and Ministries	Cindy Lowe (TR)	
Campus Minister	LaTricia Trull 372 Jack Hill Rd.; Paris, TN 38242 731-363-1319	

## UNIVERSITY OF TENNESSEE HEALTH SCIENCE CENTER CAMPUS MINISTRY

**Chair** Rev. Dr. Albert Mosley 1211 Union Ave, Suite 700, Memphis, TN 38104 (901) 516-0553

### Membership 2019

Rev. Dr. Birgitte French	Dr. G. Scott Morris
Rev. Rhonda Gilligan-Gillespie	Dr. Judith Nyabando
Dr. Mohammad Ismail	Rev. Dr. Stacy Smith
Dr. Nia Zalamea	

Ex Officio: without vote

**Campus Minister** Rev. Jonathan Lewis 1211 Union Ave, Suite 727 Memphis, TN 38104 901-516-0990

Ex officio: with vote

**Director of Connectional Ministries** Rev. Dr. Joe Geary 24 Corporate Blvd. Jackson, TN 38305 731-664-8480

**Metro District Superintendent** Rev. Dr. Deborah Smith 1615 Appling Road Cordova, TN 38016

**THE WESLEY FOUNDATION  
THE UNIVERSITY OF MEMPHIS-LAMBUTH CAMPUS  
Board of Directors -2018**

<b>Director</b>	Steven Fonville,	wesleyuofmlambuth@yahoo.com
<b>TN River District Superintendent</b>	Dr. Richard Clark	rclark@memphis-umc.org
<b>CMT Director</b>	Dr. Joe Geary	jgeary@memphis-umc.org
<b>Board of Higher Ed. Chairperson</b>	Mrs. Cindy Lowe	clowe18@charter.net
<b>TN River District Lay Leader</b>	Mr. Scott Conger	sconger@unitedway.tn.org

**Class of 2018**

Clergy	Rev. Sharon Karamoko-Lewis (Vice Chair)
Laity	Dr. David Dietrich-Grace U.M.C.
	Dr. Chris Nye-Jackson FUMC
Student Leadership	Ms. Marty McKinnie

**Class of 2019**

Clergy	Dr. Paul Clayton
	Dr. Eddie Bromley
Laity	Mr. Austin Stokes-Jackson First
Student Representative	Mr. Jake McLaughlin

**Class of 2020**

Laity	Mrs. Beth Ann Simpson-Lambuth Memorial
Clergy	Rev. Gerry Campbell
	Dr. Gary Morse (Chair)
Student Representative	Ms. Rachel Simonton

**Class of 2021**

Lambuth Alum	Mrs. Lisa Deaton
Clergy	Rev. Ray Chandler
Student Representative	Mr. Chase Bohems

**WESLEY FOUNDATION AT THE UNIVERSITY OF MEMPHIS  
2018 – 2019 Board of Directors**

**Executive Committee**

<b>Chair:</b>	Karen Udovich	5162 Shetland Trail; Arlington, TN 38002	901-573-0443
<b>Vice-Chair/ Treasurer</b>	Donald Park	6270 Highway 64; Oakland, TN 38060	90-465-9095
<b>Faculty Advisor</b>	David Arant	300 Meeman Journalism Building; Memphis, TN 38152	901-678-2401

**Class I – Serve until June 2019**

Russell Day	Julian Pierce	Karen Udovich
-------------	---------------	---------------

**Class II – Serve until June 2020**

Donald Park	Shannon Pryor	Marc Tate
-------------	---------------	-----------

**Class III – Serve until June 2021**

Renee Dillard	Ron Johnson	John McCallen
---------------	-------------	---------------

**Ex-Officio (without vote)**

<b>Director</b>	3625 Midland Avenue	Memphis, TN 38111 – 5808	901-458-5808
<b>Metro District Superintendent</b>	Deborah Smith		
<b>CMT Representative</b>	Joe Geary		
<b>Chair, Conference Div. of Higher Ed.</b>	Cindy Lowe		
<b>Metro District Lay Member</b>	Matthew Lott		
<b>Conference Trustee Representative</b>	Erv Walker		
<b>Metro District Clergy</b>	Chuck Pittman		

## Wesley Foundation Board of Directors University of Tennessee at Martin

**Chair:** Shirley Borden (shirleyborden12@gmail.com)  
**Vice-Chair:** Bud Grimes (bgrimes@utm.edu)  
**Secretary:** Nicolle Gallagher (nicolle.crist@gmail.com)  
**Treasurer:** Caroline Ideus (cideus@utm.edu)

**Class of 2019:** Ruby Black, Shirley Borden, Nicolle Gallagher, Rev. John Varden,

**Class of 2020:** Rev. Will Clark, Bud Grimes, Phyllis Pritchett, Rebecca Taylor

**Class of 2021:** Phil Brown, Jennifer Hill-Cook, Caroline Ideus, Chenise Ware

### Ex-Officio (With Vote):

Mississippi River DS	Rev. Kevin Conrad
Director of Connectional Ministries	Rev. Joe Geary
Pastor Martin FUMC	Rev. Randy Cooper
Pastor Trinity Presbyterian	Rev. George Pasley
McCabe UMC & Freemans Chapel	Rev. Orrin Cowley

### Ex-Officio (Without Vote):

Chair, Division of Higher Education and Campus Ministries	Cindy Lowe
Rep. to Division of Higher Education and Campus Ministries	Jen Esbenshade
Wesley Foundation Administrative Assistant	TBD
Wesley Foundation Facility Manager	Walter Sanders
Wesley Foundation Director	Amanda Crice
Memphis Conference Trustee	TBD

## MURRAY STATE UNIVERSITY WESLEY FOUNDATION ADVISORY BOARD

### CLASS OF 2019

Melissa Easley, Cathy Fry, Roberta Sewell

### CLASS OF 2020

Heath Conklin, Dr. Dwayne Driskill, Cherry Pyron

### CLASS OF 2021

Dale Broach, Rev. Bob Cain, Judge James R. Redd III

### EX-OFFICIO MEMBERS

(Wesley director, student advisor, and administrative assistant are non-voting members.)

Director	Rev. Tim Palmer, 2278 Hickory Grove Road, Almo, Kentucky 42031
Student Advisor	Dr. Brian Hoover, MSU Agriculture Department
MSU Wesley Foundation	Joanna Sumner
student council president	
MSU Wesley	Molly Young
administrative assistant	
Purchase District	Rev. Rob Martin
Superintendent	
Connectional Ministries	Dr. Joe Geary,
Bishop	Rev. William McAlilly
Memphis Conference	Kendra Capps
Board of Trustees liaison	
Memphis Conference	Cindy Lowe
Higher Education Chair	

## RETIREES' ASSOCIATION

President	Cecil Kirk (TR) (12).....	731-660-4354	24
McIntosh Dr.; Jackson, TN 38305			
Vice-President	Bill Tate (TR) (14).....	731-300-3349	40
Jeremiah Drive Jackson, TN. 38305			
Secretary	Beverlyann Jetton (TR) (12).....	731-431-0165	
Editor, News N' Views	Beverlyann Jetton (TR) (15).....	731-431-0165	
	511 N. Parkway; Jackson, TN. 38301		
Board of Ordained Ministry	Ben Boone (P).....	270-442-1839	
	847 Aspen Way Paducah, KY. 42003		

## CONFERENCE RELIEF ASSOCIATION

Chair	Paul Mullikin (MR)(11).....	731-635-0821
	145 S. Main St.; Ripley, TN 38063	
Vice-Chair	Gary Lawson (TR)(07).....	731-584-6102
Recording Secretary	Dean Emerson (P) (15).....	270-443-2669
Treasurer	Michael Blake (MR)(16).....	731-533-1130
Assistant Treasurer	Larry Chitwood (M)(16)	

### Class of 2019:

Michael Blake (MS River) (16); Larry Chitwood (Metro)(16); Deb Christiansen (Metro)(16)

### Class of 2020:

Dan Tilley (MS River)(18); Gary D. Lawson, Sr. (TN River)(07); Paul H. Mullikin (MS River)(11)

### Class of 2021:

Dean Emerson (P)(15); Bill Lawson (Purchase) (18); Joseph Moseley (Metro) (18)



## MEMPHIS CONFERENCE STANDING RULES

### RULES OF ORDER

1. The procedure of the Annual Conference shall be governed by the Rules of Order of the preceding General Conference insofar as they apply; otherwise *Robert's Rules of Order, Revised*, shall apply except

a. that those present and voting shall be a quorum for the Annual Conference and its subordinate bodies,

b. where the *Book of Discipline* provides otherwise and

c. when the final report of CF/A is before the Conference, up to twenty minutes of debate and Christian Conferencing shall be provided before the call of the previous question may be entertained by the chair.

d. the agenda for an Annual Conference may include a consent calendar which may contain the reports of designated conference agencies and any business matter of the conference. A majority vote of the conference delegates present may remove one or more items from the consent agenda for separate consideration by the Annual Conference.

e. through the bishop's leadership and in consultation with the extended cabinet, the sessions and agenda of the annual conference shall reflect the spirit and nature of Wesleyan conferencing and shall reflect alignment with the stated mission of the Memphis Conference. (Mission Statement adopted June 2014). ¶605.2

2. There shall be a Committee on Rules, composed of three lay persons and three clergy persons, to be nominated by the Conference Committee on Nominations, provided that, in addition, the Conference Chancellor shall serve as Chairperson and the Conference Secretary shall serve as an ex-officio member without vote.

#### The Committee on Rules shall:

a. receive proposals for new Standing Rules and/or modifications of present rules.

b. propose new Standing Rules and/or modifications in present rules.

c. provide interpretation to the Annual Conference at points where Annual Conference action may be in variance with Standing Rules.

3. The Standing Rules may, by a two-thirds vote, be amended on the next day after an amendment has been presented in writing. The rule fixing the number of districts may be amended by a majority vote, provided that no change in the number of districts may be made later than the morning of the second day of the Annual Conference session.

#### Organization and Procedure

4. There shall be four districts in the Memphis Conference.

5. The bishop, or the bishop's designee, in consultation with the extended cabinet, will lead a mission strategy team (or operational team) to direct the mission and align the resources of the conference with the mission. The mission strategy team will promote effective strategies with and among districts and congregations to accomplish the mission. The mission strategy team will monitor and report progress toward accomplishing the mission.

6. The Memphis Annual Conference shall have a conference personnel committee chaired by the bishop, or the bishop's designee, that will be responsible for all conference personnel policies and procedures, unless the UM Book of Disciplines specifies otherwise. Membership of the committee, not including the chair, shall consist of equal number of clergy and laity members. The personnel committee shall be responsible to staff the conference to pursue the mission. The personnel committee shall be responsible for conference job descriptions, employment, and supervision.

7. The secretary of the Annual Conference shall be responsible for editing and publishing the Conference Journal and is authorized to contract for its printing, subject to the approval of the Council on Finance and Administration, and to draw upon the Conference Treasurer for this expense.



## 8. Conference Membership:

a. Lay Members and Reserve Lay Members of the Annual Conference shall be elected annually by the Charge Conference. Two additional lay members, one young person between the ages of twelve and seventeen and one young person between the ages of eighteen and thirty years of age, as required by The Discipline, shall be elected by each District Council on Ministries.

b. The membership, clergy and lay, shall be those persons who meet the qualifications for membership of the Annual Conference as set forth in Paragraph 602 of The Book of Discipline, 2012.

c. A charge shall elect an additional lay member for each 500 members or fraction thereof above 1000, provided that a charge shall elect a number of lay members that at least equals the number of clergy members appointed to that charge. The Conference Secretary will determine the churches which qualify under these provisions and notify the District Superintendent in time for election by the Fall Charge Conference.

d. When additional lay members are needed to make an equal balance between lay and clergy membership, the cabinet will assign to each district the number of additional lay members subject to election by the Charge Conference of the church in which that lay person holds membership.

## 9. Required Reports:

a. The Council on Finance and Administration shall furnish to the Conference Treasurer's office, as early in the year as possible, an official copy of the Conference budget.

b. By January 1 of each year, each District Superintendent shall furnish the Conference Treasurer an official itemized copy of the pastors' minimum compensation package for that year as set by the Charge Conferences. The total will be delineated by: base salary, travel and professional expenses, utilities and household allowance. An asterisk will indicate that the charge pays the group health insurance premium. A (p) will indicate a parsonage is provided, (h) will indicate a housing allowance and the amount will be noted, and (-) will indicate that no parsonage or housing allowance is provided.

10. The Conference Secretary shall be the custodian of records. The Conference Secretary shall keep a service record of all clergy members and diaconal ministers and shall publish this report in the *Journal*.

11. The Conference shall select from among its members a Conference Historian who shall record a detailed personal history of each clergy member in a suitable book for future reference.

## 12. Nominations and Resolutions:

### a. Nominations:

1) The conference nominating committee, chaired by the bishop or the bishop's designee, shall discover, enlist, and nominate leaders to populate the organizational structure of the conference to advance the conference's stated mission to discover, equip, connect, and send lay and clergy leaders who shape congregations that offer Jesus Christ to a hurting world one neighborhood at a time. The conference nominating committee will nominate to the annual conference this body of quadrennial leaders. The conference nominating committee will nominate on an annual basis to fill vacancies or to expand the work of committees, boards, and councils. ¶608.3

2) The Committee shall nominate from time to time the members of the boards, commissions and standing committees of the Annual Conference, unless such nomination is otherwise provided for in the *Discipline*, and shall make such other nominations from time to time that may be required by the Annual Conference. Each Conference board, commission, committee, etc., shall keep a record of attendance at its meetings. This record of attendance will be filed with the Conference Program Ministry Team office and be available to assist this committee to correctly make its nominations.

3) Vacancies in officers and elected members of the Connectional Ministry Team (CMT) may be filled until the next Annual Conference by the Connectional Ministry Team, upon nomination of the CMT Committee on Personnel. Vacancies occurring in other positions, for which the Committee on Nominations would ordinarily make a nomination, may be filled at the direction of the Chairperson of the Committee on Nominations until the next session of the Annual

Conference. The Chairperson may exercise the prerogative to poll the Committee on Nominations by means other than a called meeting of the Committee.

**4)** The Conference Secretary shall nominate persons to serve on the Committee on the Journal Minutes and the Bishop shall nominate the members of the Committee on Courtesy. The members of these committees shall be elected during the organizational session of the Annual Conference.

**5)** Nominations of trustees for Methodist LeBonheur Healthcare Systems, Inc., and Reelfoot Rural Ministries, Inc., UM Neighborhood Centers, Wesley Foundations, Hannah's Hope and West KY Family Services shall come through the Conference Work Areas/Boards to which they are related and to the Conference Committee on Nominations for presentation to the Annual Conference.

**b. Resolutions:**

**1)** There shall be a Conference Committee on Resolutions composed of eight members, four lay persons and four clergy whose responsibility will be to receive, to study and to present such petitions and resolutions to the Annual Conference. This committee is to be nominated by the Conference Committee on Nominations and is to be elected quadrennially.

**2)** All resolutions shall be submitted to the Committee on Resolutions at least thirty (30) days prior to the first day of the Annual Conference session. The Chair shall present to the Annual Conference, in their original form, all resolutions so submitted. In addition, the Committee may present to the Annual Conference for consideration a revised version of any such resolution.

**13.** The District Superintendents shall constitute the Committee on Memoirs. A memorial service for deceased members of the Annual Conference and their spouses shall be held during each regular session of the Annual Conference.

**14.** Moving date for pastors will be set by the Bishop and Cabinet on or before April 1<sup>st</sup>.

## **The Ministry**

**15. Pastors' Report:**

**a.** The pastor of the local church shall complete, each January, the Local Church Report to the Annual Conference for the preceding year. The report will be submitted according to the instructions of the Conference Statistician.

**b.** The pastor will see that a copy of the annual Local Church Report to the Annual Conference is retained by the local church and saved as a permanent record.

**16.** Pastors, other than student pastors, who receive salary support from the Conference Commission on Equitable Compensation, are required to reside within the bounds of the charge to which they are appointed and render full time service unless the exception is unanimously approved by the cabinet.

## **Financial**

**17.** No resolution, report, motion or enabling act which involves a monetary obligation on the Conference shall be passed until it has been submitted to the Council on Finance and Administration and its recommendation has been reported to the Annual Conference. In the first business session of the Annual Conference, the report of CFA shall be presented for information only. As Conference agencies make reports and budgetary requests, the concurrence or non-concurrence of CFA must be stated. If the Conference approves an agency budget request which is at variance with CFA's recommendation, that action shall constitute an automatic amendment to CFA's report. When CFA's report is the "order of the day" for approval as a whole, any previous Conference action amending that report shall be sustained without need for further amendment of the report, though amendment to CFA's report may be permitted.

**18.** The Conference Treasurer will close the books on such date as the Council on Finance and Administration shall designate but not later than January 15. At the closing of the books, all unobligated funds shall be transferred to the Conference Reserve Fund.

**19.** The Council on Finance and Administration will provide in the Conference budget an amount for conducting Annual Conference.

**20.** Unless the bishop and cabinet, in consultation with the new church development team, determine that exceptional circumstances exist:

After the payment of any current year apportionments the proceeds from any local church property sales resulting in closure or abandonment and the proceeds from the sale of district or annual conference real property shall be designated as follows:

- a.** 75% for planting new communities of faith in the Memphis Conference, allocated at the discretion of the new church development team, and
- b.** 25% for planting new communities of faith or the revitalization of existing churches in the district.

This statement shall be included in resolutions for closures of congregations, unless otherwise restricted by property deeds.

### **Boards and Commissions**

**21.** All Quadrennial Conference agencies shall meet within 10 days of the Annual Conference at which they are elected to organize and report their officers to the Conference Secretary.

**22.** The tenure of all elected officers of the Conference and all members of its boards, commissions and committees, except the Conference Historian and members of the Commission on Archives and History, shall be limited to two consecutive quadrenniums, unless otherwise provided in The Discipline. This shall not apply to the Conference Lay Leader's previous service on the Board of Laity.

**23.** Conference reports and motions:

**a.** All Conference agencies making reports to be voted upon by the Annual Conference shall complete their reports in time to have them in the Conference Connectional Ministries office in time for distribution to the Conference members. Any such item of business not so submitted must be in the hands of the members of the Conference at least twenty-four hours before consideration or receive a three-quarters vote of the house before consideration.

**b.** All reports, petitions, motions and resolutions presented to the Annual Conference shall be in the hands of the Conference Secretary in triplicate on forms provided by the secretary.

**c.** Any motion made from the floor of the Conference for the purpose of initiating or altering a matter for consideration (initial motion, amendment or substitute) which affects the Conference churches must be provided to the chair in writing. Such motion will be read from the chair, and the written version shall be considered the official version for the purposes of voting and for the recorded minutes.

## MEMPHIS CONFERENCE APPROVED POLICIES

Board of Ministry Policies.....	1995 Journal, page 248
Child/Youth Abuse & Protection.....	2005 Journal, page 190
Clergy Health (1).....	1995 Journal, page 248
Clergy Health (2).....	2004 Journal, page 226
Clergy Housing Allowance.....	2004 Journal, page 171
Clergy Vacation.....	1995 Journal, page 248
Committee on Resolutions “presenting of resolutions” .....	Standing Rule 10.e.2
Committee on Resolutions “to vote yes or no” .....	2004 Journal, page 226
Connectional Ministries Organization.....	2008 Journal, page 152
Consent Agenda Standing Rule 1d.....	2008 Journal, page 42
Covenant with Hannah’s Hope.....	2002 Journal, page 215
Covenant with West Kentucky Family Services.....	2002 Journal, page 214
Job Description for Executive Assistant to the Bishop.....	2007 Journal, page 174
Organization of Administrative Ministries Team.....	1999 Journal, page 212
Organization of Program Ministries Team.....	1999 Journal, page 200
Parsonage Standards 2004.....	Journal, page 168
Professional Sexual Misconduct.....	1999 Journal, page 206
Program Ministries Team Amended.....	2006 Journal, page 228



---

## SECTION II

---

### CONFERENCE BUSINESS

### CONFERENCE BUSINESS

179<sup>th</sup> MEMPHIS ANNUAL CONFERENCE

DAILY MINUTES

June 3-June 5 , 2018

Carson Four Rivers Center and Broadway United Methodist Church Paducah, KY

#### **Executive Session – Sunday, June 3, 2018**

Bishop William McAlilly called the Executive Session of the Memphis Annual Conference to order at the Luther Carson – Four Rivers Performing Arts Center in Paducah, Kentucky. The appropriate questions from the Book of Discipline were answered by the Board of Ordained Ministry.

The Rev. Gerry Campbell moved that the Memphis Annual Conference form a Fellowship of Local Pastors and Associate Members in keeping with Paragraph 323 of the 2016 Book of Discipline. Motion ADOPTED.

#### **Monday, June 4, 2018 –Morning Session**

Bishop William McAlilly convened the 179<sup>th</sup> Session of the Memphis Annual Conference on Monday, June 4, 2018 at the Luther Carson – Four Rivers Performing Arts Center in Paducah, Kentucky.

The Rev. David Russell, Conference Secretary, presented the organizing motions for the Conference which were ADOPTED.

The Rev. Dr. Rob Martin, Purchase District Superintendent, welcomed the Conference and recognized the Host Committee and the Planning Committee.

Richard Abraham, Paducah City Commissioner, extended greetings from the city of Paducah and led the Conference in prayer.

Amy Martin, Conference Worship Leader, led the Conference in singing the traditional opening hymn, And Are We Yet Alive.

[Memorial Service]

Amy Martin led the Conference in singing Just A Closer Walk.

Daniel Sills read from Philippians 3:13-14 and Eve Odle led the Conference in prayer.

The Rev. Dr. Jonathan Jeffords presented the report of the Board of Ordained Ministry.

Brook Cagle and Joshua Shaw reported on Exploration 2017 held in Portland, Oregon.

Eddie Smith received his license to be a local pastor.

Amy Wingrove Martin has been elected to Provisional Membership.

Sarah Corum, Leah Howe, Keith Long, Travis Penney, Mike Potter, Kris Roof and Dennis Vance, Jr. have been elected to Full Connection and are recommended by the Board of Ordained Ministry to be ordained Elder. Bishop McAlilly asked the candidates the historic questions.

The report of the Board of Ordained Ministry was ADOPTED.

The Rev. Dr. Scott Alford presented the report of the Board of Pensions and Health Benefits. The report was ADOPTED.

[Retirement Service]

Jim Appleton  
Eugene Burkeen  
Marita Burkeen  
John Holcomb  
Stan McDaniel  
Stephen Shapard  
Susan Sharpe  
Randy Stacy  
Jimmy Stahler  
Mary Stone

### **Monday, June 4, 2018 – Afternoon Session**

Amy Martin led the Conference in When the Waves Are Crashing.

Taryn Jones read from Acts 2:17-18 and Lauren Nicell led the Conference in prayer.

The Rev. Dr. Richard Clark presented a Cabinet resolution for the discontinuance of the following congregation in the Tennessee River District.

Big Sandy UMC - Motion ADOPTED.

The Rev. Dr. Deborah Smith presented Cabinet resolutions for the discontinuance of the following congregations in the Metro District.

New Generation Empowerment Center at Calvary-Longview UMC - Motion ADOPTED.  
Spirit of Truth UMC - Motion ADOPTED.

The Rev. Dr. Rob Martin presented Cabinet resolutions for the discontinuance of the following congregations in the Purchase District.

Temple Hill UMC - Motion ADOPTED.  
Lynn Grove UMC - Motion ADOPTED.

The Rev. Kevin Conrad presented Cabinet resolutions for the discontinuance of the following congregations in the Mississippi River District.

Bradford UMC - Motion ADOPTED.  
Brocks Chapel UMC - Motion ADOPTED.

The Rev. Dr. Deborah Smith presented the resolutions for the changing of charge lines. Motion ADOPTED.

The Rev. Kevin Conrad presented the New Conference Resolution. A paper ballot was taken and the results will be announced following the meeting of the Tennessee Annual Conference.

[Break]

Amy Martin led the Conference in Love Lifted Me.

Benjamin Ramer shared a reading from Scripture and Kelly Greer led the Conference in prayer.

Bishop McAlilly introduced Mark La Branche, the new President of Martin Methodist College.

[Teaching Session 1- Dr. Junius Dotson]

Amy Martin led the Conference in I Thank You, Jesus.

Owen Wade, age 9 and from Paris FUMC, shared a musical offering of Fairest Lord Jesus on the organ.

Amy Martin led the Conference in Here I Am, Lord.

Jake Cocke shared a reading from Scripture and Waide Jackson led the Conference in prayer.

The offering Sunday night raised over \$10,270 for the Mama Lynn Center.

\$2,642 was raised for the Jerusalem Fund at the Executive Session.

Bill Milliken, Chair, presented the first report of the Council on Finance and Administration.

David Reed, Conference Lay Leader, presented the report of the Board of Laity.

Susan Davidson introduced a video on Lay Servant Ministries.

Amanda Crice presented the report of the Conference Youth Council.

[Service of Licensing, Commissioning and Ordination at Broadway UMC.]

## **Tuesday, June 5, 2018 – Morning Session**

A praise team comprised of students from various Wesley Foundations led the Conference in song and prayer.

Dr. Cynthia Bond Hopson introduced Taylor Willis, the Black College Fund Ambassador.

The Rev. Dr. Deborah Smith led the Conference in prayer for the Perry family of Bartlett UMC who was involved in a deadly car crash in South Dakota.

[Teaching Session 2 – Dr. Junius Dotson]

The Wesley Foundations Praise Team led the Conference in song and prayer.

David Reed, Conference Lay Leader, presented the report of the Resolutions Committee. David Reed moved to suspend the rules to receive two resolutions from the Conference Trustees which did not meet the deadline. Motion ADOPTED.

The first resolution from the Trustees was to sell the Wesley Foundation facility at the University of Memphis. Motion ADOPTED.

The second resolution from the Trustees was to sell the parsonage for the University of Tennessee at Martin Wesley Foundation. Motion ADOPTED.

The Resolutions Committee recommended non-concurrence on all of the resolutions. The Rev. Earl Dickerson moved, and it was duly seconded, to consider each petition individually. Motion ADOPTED.

One Matters Awards were presented to Bolivar FUMC, Temple UMC, Rehoboth UMC and Lovelaceville UMC.

The Bishop's Award for Scouting was presented to Arlington UMC.

Tom Beasley will be the new scouting coordinator for the Conference.

The Rev. Will Clark presented the Harry Denman Award for Evangelism.

Laity – David Reed, Martin FUMC

Clergy – The Rev. James Luvene, Hughlett, Lighthouse and Ross UMC

Youth – Kelly Greer, Shiloh UMC

The Rev. Larry Chitwood presented the McRae and Lawson Peace with Justice Awards to the Rev. Billy Vaughn and Ms. Hazel Moore of Burdett's Chapel UMC.

Jonathan Lewis and Edward Mosley presented greetings from Methodist LeBonheur Healthcare which is celebrating its 100th Anniversary.

[Lunch Break]

## **Tuesday, June 5, 2018 – Afternoon Session**

The Wesley Foundations Praise Team led the Conference in song, Scripture and prayer.

Bishop McAlilly introduced the Rev. Julie Hagar Love who presented a report on the Commission on a Way Forward.

Eddie Bromley, Elyse Bell and Bishop McAlilly led the Conference in prayer.



Dr. Richard Griffith, Chair, presented the report of the Episcopacy Committee.

The Conference recognized the 50th anniversary of the death of Dr. Martin Luther King, Jr. with a video and words of appreciation from Ms. Melba Mitchell.

The Rev. Dr. Joe Geary brought the report of the Committee on Nominations. The report was ADOPTED.

The Rev. Hector Costilla Diaz brought greetings from the Eastern Annual Conference of Mexico.

Dr. Joe Geary brought an invitation from Collierville UMC to host the Memphis Annual Conference next year from Sunday, June 2 - Wednesday, June 5, 2019. The invitation was ACCEPTED.

Bill Milliken brought the second report of the Council on Finance and Administration which included the 2019 Conference budget. The report was ADOPTED.

David Russell presented Constitutional Amendment 1 for a vote. The vote was necessary due to an editorial mistake on last year's ballot.

The Rev. Kevin Conrad shared a moment of personal privilege thanking the Annual Conference from the Stroud family for all the assistance they have received following a tornado which destroyed their home on February 24, 2018.

The Rev. Paul Sheirer extended birthday greetings to Bishop McAlilly for Friday, June 8, 2018.

The Rev. Dr. Cynthia Davis and Lynn McAlilly presented a report on Project Transformation which included a video presentation.

Larry Davis, Conference Treasurer, led the Conference in a celebration of the 50th anniversary of the birth of the United Methodist Church.

[Closing service of worship, setting appointments and sending forth.]  
Adjourn Sine Die.



## SECTION IIB

***The United Methodist Church***  
***The Business of the Annual Conference***

The Minutes of the Memphis Annual Conference

Held in Paducah, KY

From Sunday, June 3, 2018 through Tuesday, June 5, 2018

Bishop William McAlilly, Presiding

Date When Organized: November 4, 1840

Number of This Session 179th

**PART I ORGANIZATION AND GENERAL BUSINESS**

1. Who are elected for the quadrennium (§603.7, 619)?

**Secretary?** Rev. Dr. David Russell  
Mailing Address: 845 US Hwy 641 S, Benton, KY 42025  
Telephone: 270-527-3990  
Email: brodavid53@yahoo.com  
**Statistician?** Mr. Larry Davis  
Mailing Address: 24 Corporate Blvd, Jackson, TN, 38305  
Telephone: 731-664-5540  
Email: ldavis@memphis-umc.org  
**Treasurer?** Mr. Larry Davis  
Mailing Address: 24 Corporate Blvd, Jackson, TN, 38305  
Telephone: 731-664-5540  
Email: ldavis@memphis-umc.org

2. Is the Annual Conference incorporated (§603.1)? Yes

3. Bonding and auditing:

What officers handling funds of the conference have been bonded, and in what amounts (§618, 2511)?

Name	Position	Amount Bonded
Bill Millikin	President of Council on Finance	\$1,000,000.00
Larry Davis	Conference Treasurer	\$1,000,000.00

Have the books of said officers or persons been audited (§617, 2511)? (See report, Section VII of Journal.)

4. What agencies have been appointed or elected?

- a) Who have been elected chairpersons for the mandated structures listed?

Structure	Chairperson	Mailing Address	Phone Number	Email
Council on Finance and Administration (§611)	Bill Milliken	105 Meadowview Dr.; Fulton, KY 42041	270-472-1113	bwbg@att.net
Board of Ordained Ministry (§635)	Jonathan Jeffords	4725 Riverdale Rd.; Memphis, TN 38141	901-726-4104	revjohnnyjeffords@gmail.com
Board of Pensions & Clergy Wellness (§639)	Scott Alford	5330 Park Ave.; Memphis, TN 38119	901-683-5286	salford@colonialpark.org
Board of Trustees of the Annual Conference (§2512)	Erv Walker	9110 Forest Wind Drive; Collierville, TN 38017	901-361-2950	ervwalk@bellsouth.net
Committee on Episcopacy (§637)	Richard Griffin	137 Ruddy Oak Drive; Martin, TN 38237	731-514-1131	rgriffin@utm.edu
Administrative Review Committee (§636)	Paul Mullikin	145 S. Main St. Ripley, TN 38063	731-635-0821	ddy_dean@hotmail.com

b) Indicate the name of the agency (or agencies) and the chairperson(s) in your annual conference which is (are) responsible for the functions related to each of the following general church agencies (§610.1):

General Agency	Conference Agency	Chairperson	Mailing Address	Phone Number	Email
General Board of Church and Society	Church & Society Team	Edna Bonner	4789 Applestone St. Memphis, TN 38109	901-789-0894	edna.bonner@att.net
General Board of Discipleship	Discipleship Team	Jeff Rudy	P.O. Box 85, Ellendale, TN 38029	901-386-0205	wesleyanrudy@gmail.com
General Board of Global Ministries	Conference Secretary GBGM	Benetra Mangum-Johnson	3818 Mimosa Ave.; Memphis, TN 38111	901-652-0323	benetrajohanson@gmail.com
Higher Education and Campus Ministry	Conference Commission on Higher Education and Campus Ministry	Cindy Lowe	271 Country Wood; Paris, TN 38242	731-234-3856	clowe18@charter.net
General Commission on Archives and History	Archives and History	Gene Smith	98 Laurie Circle, Jackson, TN 38305	731-660-4229	gjo@webtv.net
General Commission on Christian Unity and Inter-religious Concerns	Church & Society Team	Paul Mullikin	145 S. Main St.; Ripley, TN 38063	731-635-0821	ddy_dean@hotmail.com
General Commission on Religion and Race	Church & Society Team	Bathsheba Sams	1814 Dixon, Collierville, TN 38017	901-854-9113	bathsheba.sams@ipaper.com
General Commission on the Status and Role of Women	Church & Society Team	Donna Spencer	5659 Mason Rd. Memphis, TN. 38120	901-848-8311	Donna.spencer@mlh.org
United Methodist Communications	Communications Team	Carla Taylor	2325 Pagely Place, Bartlett, TN 38134	901-452-6262	carla.taylor@stlukesumc.org

c) Indicate the conference agencies and chairpersons which have responsibilities for the following functions:

General Agency	Name of Agency	Chairperson	Mailing Address	Phone Number	Email
Criminal Justice and Mercy Ministries (§657)?	Church & Society Team	Larry Chitwood	6054 Armistead St. Arlington, TN 38002	901-240-5682	lmchitwood@gmail.com
Disability Concerns (§653)?	Church & Society Team	Terry Endsley	58 Norman Ln. Sugar Tree ,TN 38380	731-847-4350	None
Equitable Compensation (§625)?	Commission Equitable Compensation	Dell King			
Laity (§631)?	Board of Laity	David Reed	281 Reed Farm Rd.; Martin, TN 38237	731-799-9090	drreed@frontiernet.net
Native American Ministry (§654)?	Church & Society Team	Gary Collier	260 Paul Drive, Paris, TN 38242	731-642-5572	garycollier1@hotmail.com
Small Membership Church (§645)?	Discipleship Team	Jeff Rudy	P.O. Box 85, Ellendale, TN 38029	901-386-0205	wesleyanrudy@gmail.com

d) Indicate the president or equivalent for the following organizations.

Organization	Name of Agency	Chairperson	Mailing Address	Phone Number	Email
Conference United Methodist Women (¶647)	President, Conference UMW	Mary Lou Wurth	P.O. Box 516; Cunningham, KY 42035	270-875-3070	marylouwurth2@gmail.com
Conference United Methodist Men (¶648)	President, Conference UMM	Frank Holbrook	645 Parkers Levee Rd.; Martin, TN 38237	731-514-3080	Frankmh1952@gmail.com
Conference Council on Youth Ministry (¶649)	Conference Youth Coordinator	Amanda Crice	131 Big John Drive, Martin, TN 38237	270-978-1372	amandacrice83@gmail.com
Conference Council on Young Adult Ministry (¶650)?					

e) Have persons been elected for the following district boards and committees? Answer yes or no.

- (1) District Boards of Church Location & Building (¶2518.2)? Yes
- (2) Committees on District Superintendency (¶669)? Yes
- (3) District Committees on Ordained Ministry (¶666)? Yes

f) What other councils, boards, commissions, or committees have been appointed or elected in the annual conference?

Structure	Chairperson	Mailing Address	Phone Number	Email
Lay Servant Ministries	Susan Davidson	30 Water Ridge Pl., Jackson, TN 38305	731-414-6806	susanandsissy@gmail.com
Clergy Medical Leave	David Weatherly	10276 Beaver Run Cv.; Collierville, TN 38017	901-754-8587	david@covenantumc.org
Crisis Team	Dean Emerson	5178 Hinkleville Rd.; Paducah, KY 42001	270-443-2669	demerson@memphis-umc.org

5. Have the secretaries, treasurers, and statisticians kept and reported their respective data in accordance to the prescribed formats? (¶606.8)? Yes
6. What is the report of the statistician? (See Statistical report,.)
7. What is the report of the treasurer? (See report, Section III of Journal.)
8. What are the reports of the district superintendents as to the status of the work within their districts? (See report, Section III of Journal.)
9. What is the schedule of minimum base compensation for clergy for the ensuing year (¶¶342, 625.3)?  
 Full Connection and Provisional Members with seminary degree: \$42,422  
 Associate Members: \$41,137  
 Full-time Local Pastors: \$40,066
10. What amount has been apportioned to the pastoral charges within the conference to be raised for the support of the district superintendents for the ensuing year (¶614.1a)? \$460,000
11. a) What amount has been apportioned to the pastoral charges within the conference to be raised for the support of the pension and benefit programs of the conference for the ensuing year (¶¶614.1d, 1507)?  
 b) What are the apportionments to this conference for the ensuing year?  
  - (1) For the World Service Fund? \$823,522
  - (2) For the Ministerial Education Fund? \$ 278,147
  - (3) For the Black College Fund? \$ 110,950
  - (4) For the Africa University Fund? \$ 24,830
  - (5) For the Episcopal Fund? \$ 243,878
  - (6) For the General Administration Fund? \$ 97,786
  - (7) For the Interdenominational Cooperation Fund? \$ 21,753

12. What are the findings of the annual audit of the conference treasuries? (See report, Section VII of Journal)

13. Conference and district lay leaders (§§603.9, 660):

a) Conference lay leader: David Reed

Mailing Address: 281 Reed Farm Rd.; Martin, TN 38237

b) Associate conference lay leaders: Janice McCallen, 6967 Meadowlands; Memphis, TN 38125

c) District and associate district lay leaders:

Metro: Janice McCallen, 6967 Meadowlands; Memphis, TN 38125

Erv Walker, 9110 Forest Wind Drive; Collierville, TN 38017

Mississippi River District: Christy Smith, 923 Creekwood; Brownsville, TN 38012

Deb Lowrance, 802 Scotsman Trace; Dyersburg, TN 38024

Tennessee River District: Scott Conger, 551 Westmoreland; Jackson TN 38301

Purchase District: Dianna Colson, 1130 Wadesboro Road South, Benton, KY 42025

14. List local churches which have been:

a) Organized or continued as New Church Starts or Mission Congregations (§259.1-4, continue to list congregations here until listed in questions 14.c, d, or e)

Church Name	District	Mailing Address	Phone Number	Date Founded
Grace Place UMC	Metro	6050 Summer Ave Memphis, TN 38134	901-388-2221	2/16/13

b) Satellite congregations (§247.22, continue to list here until listed in questions 14.a, c, d, or e)

Church Name	Parent Church	District	Mailing Address	Date Launched
Peace Tree UMC	Collierville UMC	Metro	3769 Skipping Stone #109 Collierville, TN	8/1/2015
El Camino Collierville Hispanic New Church Plant	Collierville UMC	Metro	9315 E. Shelby Drive	Collierville Hispanic New Church Plant

c) Chartered (§259.5-10, continue to list here until listed in questions 14.d or e)

Church Name	District	Mailing Address	Phone Number	Date Chartered

d) Merged (§254.6, 254.7)

(1) United Methodist with United Methodist

Name of First Church	Name of Second Church	Name of Merged Church	Date Merged

(2) Other mergers (indicate denomination)

Name of First Church	Name of Second Church	Name of Merged Church	Date Merged

e) Discontinued or abandoned (§229, 341.2, 254.9) (State which for each church listed.)

(1) New Church Start (§259.2,3)

Church Name	District	Location	Date Closed
New Generation Empowerment Center/Calvary Longview UMC	Metro	Memphis, Tennessee	6/30/2018

(2) Mission Congregation (§259.1a)

Church Name	District	Location	Date Closed
None			

## (3) Satellite Congregation

Church Name	District	Location	Date Closed
None			

## (4) Chartered Local Church (§259.5)

Church Name	District	Location	Date Closed
Temple Hill UMC	Purchase	Calloway County, KY	09/24/2017
Big Sandy UMC	Tennessee River	95 Main St. Big Sandy, TN	02/25/2018
Lynn Grove UMC	Purchase	Calloway County, KY	05/31/2018
Brock's Chapel UMC	Mississippi River	Greenfield, TN	06/30/2018
Bradford UMC	Mississippi River	Bradford, TN	06/30/2018
Spirit of Truth UMC	Metro	Memphis, TN	06/30/2018

## f) Relocated and to what address

Church Name	District	Mailing Address	Physical Location	Date Relocated
None				

## g) Changed name of church? (Example: "First" to "Trinity")

Former Name	New Name	Address	District
None			

## h) Transferred this year into this conference from other United Methodist conference(s) and with what membership (§41, 260)?

Name	Membership	Sending Conference
None		

## i) What cooperative parishes in structured forms have been established? (§206.b)

Parish Name	Charge Name	Church Name	District
Raleigh-Scenic Hills Parish	Raleigh-Scenic Hills	Raleigh & Scenic Hills	Metro
Troy-Zion Western Obion County Cooperative Parish	Troy-Zion Western Obion County Cooperative Parish	Troy-Zion, Hornbeak-Obion Chapel, Mt. Manuel-Cobbs Chapel	Mississippi River
Lake County Cooperative Parish	Lake Co. Cooperative Parish	Ridgely-Tiptonville Crockett Chapel-Cunningham	Mississippi River

## j) What other changes have taken place in the list of churches?

## 15. Are there Ecumenical Shared Ministries in the conference? (§207, 208)

## a) Federated church

Name	District	Other Denomination(s)
None		

## b) Union Church

Name	District	Other Denomination(s)
None		

## c) Merged Church

Name	District	Other Denomination(s)
None		

## d) Yoked Parish

Name	District	Other Denomination(s)
None		

## 16. What changes have been made in district and charge lines?

**Metro:**

Campground Charge and Garland Charge are dissolved to create the Campground-Garland Charge

**Mississippi River:**

Alamo-Cypress Charge is dissolved to create the Alamo First Charge and Cypress Charge

Greenfield-Brooks Charge and Sharon Charge are dissolved to create the Greenfield-Sharon Charge

Marvin's Chapel-Union Grove Charge are dissolved to create the Union Grove Charge and Marvin's Chapel Charge

Ridgely-Cunningham Charge and Tiptonville-Crockett Chapel Charge are dissolved to create the Lake County Cooperative Parish containing Tiptonville UMC, Ridgely UMC, Crockett Chapel UMC, and Cunningham UMC

**Purchase:**

Coles Campground-Temple Hill-Independence Charge and Dexter Hardin-Palestine (Calloway) Charge are dissolved to form Russell Chapel-Coles Campground Charge and Dexter Hardin-Independence-Palestine (Calloway) Charge

**Tennessee River:**

Holladay-Palestine Charge and Oak Grove-Yellow Springs Charge are dissolved to create Holladay-Palestine-Yellow Springs Charge and Oak Grove Charge

Lebanon-Corinth Charge and Sardis-Mt. Nebo Charge are dissolved to create Lebanon-Sardis Charge and Corinth-Mt. Nebo Charge

Big Sandy-Baker's Chapel Charge is dissolved to create Baker's Chapel Charge

Pleasant Hill-Cedar Grove Charge is dissolved to create Pleasant Hill Charge and Cedar Grove Charge

**PART II PERTAINING TO ORDAINED AND LICENSED CLERGY**

(Note: A (v) notation following a question in this section signifies that the action or election requires a majority vote of the clergy session of the annual conference. If an action requires more than a simple majority, the notation (v 2/3) or (v 3/4) signifies that a two-thirds or three-fourths majority vote is required. Indicate credential of persons in Part II: FD, FE, PD, PE, and AM when requested.)

## 17. Are all the clergy members of the conference blameless in their life and official administration (§§604.4, 605.7)?

## 18. Who constitute:

## a) The Administrative Review Committee (§636)? (v)

<b>Clergy:</b>	<b>Alternates:</b>
Paul Mullikin (MR) (12)	Barbara Blackmon-Fortune (MR) (18)
Roger Penn (MR) (12)	Dan Leslie (M) (12)
Rob Martin (P) (17) Cabinet Representative	

## b) The Conference Relations Committee of the Board of Ordained Ministry (§635.1d)?

Cavitt, Steve	Scheirer, Paul
Karamoko, Sharon Lewis	Varden, John
Matheny, Emily	

## c) The Committee on Investigation (§2703)

<b>Clergy Members</b>	<b>Clergy Alt. Members</b>	<b>Lay Members</b>	<b>Lay Alt. Members</b>
Cecil Bellew, CH (16)	Dan Leslie (14)	L. V. McGinty (14)	Carl Carter (14)
Susan Allsop Atkinson (16)	Brent Porterfield (18)	Virginia Mohundro (14)	Teresa Rose (18)
Stephen Shapard (16)	Deborah Suddarth (15)	Deb Lowrance (14)	Lang Unger Jr. (15)
Tondala Hayward (16)			

## 19. Who are the certified candidates (§§ 310, 313, 314) ( NOTE: Everyone who wants to become a n LP, PE, or PD must first become a certified candidate.)

## a) Who are currently certified as candidates for ordained or licensed ministry?

<b>Name</b>	<b>District</b>	<b>Date Certified</b>
Alexander, Kimberlynn	Metro	2015
Brown, Christy	Metro	2017
Fitzpatrick, Todd	Metro	2018
Ford, Martha Lyle	Mississippi River	2014
Hunt, Earnestine	Metro	2015
Magnum-Johnson, Benetra	Metro	2015
Powers, Stephanie	Metro	2016

Thompson, Amy	Mississippi River	2017
Wilson, Todd	Metro	2018

- b) Who have had their candidacy for ordained or licensed ministry accepted by a District Committee on Ordained Ministry in another annual conference? (Include name of accepting conference.)

Name	Receiving Conference	Date Originally Certified	Date Accepted by District in Other Conference
Cantrell, Joshua	Tennessee	2009	5/16/2018

- c) Who have been discontinued as certified candidates for licensed or ordained ministry?

Name	District	Date Certified	Date Discontinued
Butler, Curry	Metro	2016	5/14/2018
Cobb, Sarah Louise	Metro	2014	11/19/2017
Garcia, Steve	Metro	2010	2/19/2018
Horn, Jimmy	Mississippi River	2015	8/6/2017
Lasso, Karina	Tennessee River	2013	4/6/2018
Shaw, Joshua	Mississippi River	2017	5/16/2018
Sills, James Houston	Mississippi River	2017	5/16/2018
Spillyards, Greg	Metro	2013	4/10/2018
Toney, Yolanda	Metro	2014	3/2018
Watlington, Deborah	Tennessee River	2014	4/6/2018

(Note: Once a candidate is appointed as FL or PL, They are no longer listed as a certified candidate (except the first year they are appointed when they would need to be listed in 19 and in 20 or 21). Students appointed as Local Pastors (par.318.3) are the only people who are allowed to be listed as a candidate in one conference while being listed as an LP in a different conference. Par.318.3 stipulates that students appointed as local pastors can serve in either a full or part-time capacity. )

20. Who have completed the studies for the license as a local pastor, are approved, but are not now appointed? (§315 —Indicate for each person the year the license was approved.): (3/4v)

Name	District	Year Licensed Approved
Ridgely, Darrell	Mississippi River	2014
Thompson, Amy	Mississippi River	2017
Utey, Robert	Tennessee River	2015

21. Who are approved and appointed as: (Indicate for each person the first year the license was awarded. Indicate what progress each has made in the course of study or the name of the seminary in which they are enrolled. Indicate with an asterisk those who have completed the five year course of study or the M.Div. (§319.4)? PLEASE NOTE: Persons on this list must receive an episcopal appointment. (3/4 v)

- a) Full-time local pastors? (§318.1)

Name	First Year License Awarded	Years Completed with Course of Study
Allbritten, David Meador	2003	4.25
Arnold, April Dawn	2010	3.5
Campbell, Gerry	2014	3
*Carrol, John J.	2012	MDiv, Memphis
*Chitwood, Larry	2011	MDiv, Memphis
*Cowley, Orrin, Sr.	2012	MDiv, Gammon
*Davis, James	2005	5
Engle, Susan Marie	2015	3
Escue, Tim	2013	2.5
*Fuerst, Tom	2014	MDiv, Asbury
*Griffith, Brian	2010	MDiv, Memphis
Hale, David Wayne	2016	0.5
Harper, Lisa	2016	3.25
*Harrison, Diane	2007	MDiv, Memphis
*Harstin, David	2008	5
*Hayward, Tondala	2015	MDiv, Memphis
Hilliard, James Alex	2015	3.25
Horne, David	2016	0.5
Howe, Steven Troy	2013	3



Name	First Year License Awarded	Years Completed with Course of Study
Jones, Jason B.	2009	Enrolled
*Jordan, David Brad	2008	MDiv, Asbury
*Lees, Scott	2008	MDiv, Asbury
*Luvene, James	2007	MDiv, Memphis
*Mutter, Randy	2006	5
Newman, Sylvia	2013	0
*Peyton, Jim	2004	MDiv, Memphis
*Pfeiffer, Dallas	2016	MDiv, Asbury
*Rainey, Ben	2006	5
*Rivas, Ronald	2004	5
*Spencer, Donna	2015	5
Stephens, Mark King	2017	0
*Trull, Alan J.	2005	5
*Trull, Latricia	2015	5
*Wood, Daniel Cameron, Jr.	2015	MDiv, Duke

b) Part-time local pastors? (§318.2) (fraction of full-time in one-quarter increments)

Name	First Year License Awarded	Fraction of full time to be served	Years Completed with Course of Study
*Althoff, Jonathan Paul	2017	$\frac{3}{4}$	MDiv, Candler
*Arnold, William Marty	1993	$\frac{1}{2}$	5
Banks, John	2013	$\frac{1}{2}$	1
Beal, Kenneth	2013	$\frac{1}{2}$	2
*Baker, Robert Anthony	2015	$\frac{1}{2}$	MDiv, Asbury
Belcher, Kathryn Gail	2012	$\frac{3}{4}$	1.5
Blankenship, Tammy	2015	$\frac{1}{2}$	0
Brown, Vernon Keith	2002	$\frac{3}{4}$	Enrolled-Asbury
*Bunch, Martha	2015	$\frac{3}{4}$	MDiv, Memphis
Burkeen, Richard Lee	2007	$\frac{3}{4}$	3.25
Burkeen, Ronald P.	2013	$\frac{3}{4}$	1.75
*Cain, Bobby Paul	2007	$\frac{3}{4}$	MDiv, Asbury
Carter, Jimmy E.	2002	$\frac{1}{2}$	4
Chaffin, David S.	2017	$\frac{1}{2}$	0
Cupples, Larry Casey	2017	$\frac{3}{4}$	0
DeLoach, Harry	2014	$\frac{1}{2}$	0.25
Dodd, Michael Andrew	2017	$\frac{1}{2}$	Enrolled, Asbury
*Dowdy, Richard Kevin	1994	$\frac{3}{4}$	5
Elliott, Charles	2007	$\frac{1}{2}$	Enrolled, Memphis
Emison, Matthew	2016	$\frac{1}{2}$	Enrolled, Asbury
Ferguson, Robert	2015	$\frac{1}{2}$	1.25
Graham, James	2011	$\frac{1}{2}$	2
Grawemeyer, Matthews Cynthia	2003	$\frac{3}{4}$	0
Hale, David Lynn	2006	$\frac{3}{4}$	0.75
Hall, Samantha Jean	2014	$\frac{3}{4}$	1.75
Hare, Paul	2016	$\frac{1}{2}$	0
Hartman, Scott	2012	$\frac{1}{2}$	0
*Harvell, D'Leigh	2013	$\frac{3}{4}$	MDiv, Memphis
Hutcherson, Mike	2015	$\frac{1}{2}$	0.25
*Kirts, Robert Dean	2016	$\frac{1}{2}$	5
Laxton, Mike	2014	$\frac{1}{2}$	0
Lear, Ronnie Glen	2004	$\frac{1}{2}$	0
*McCaslin, Mark A.	1996	$\frac{3}{4}$	5
McElyea, Thomas	2015	$\frac{3}{4}$	0.75
*McKay, Jim	2009	$\frac{1}{2}$	5
Morrison, Kimberly Marie	2015	$\frac{3}{4}$	2
Nation, Harrell Keith	2013	$\frac{1}{2}$	2.25

Name	First Year License Awarded	Fraction of full time to be served	Years Completed with Course of Study
Newman, Anthony	2012	$\frac{3}{4}$	1
Osborne, Johnny Keith	2017	$\frac{3}{4}$	0.25
*Palmer, Timothy Ray	2002	$\frac{1}{2}$	5
Paris, James	2010	$\frac{3}{4}$	1.5
Pariseau, Carmen	2013	$\frac{1}{4}$	2
Perry, Kenny	2012	$\frac{1}{2}$	2.25
Prescott, Don	2010	$\frac{1}{2}$	1.25
*Reeder, Tony	2011	$\frac{3}{4}$	MDiv, Memphis
Riley, Susie Debra	2013	$\frac{1}{2}$	0
Seay, Brent	2014	$\frac{1}{2}$	0
Simms, Frances William	2016	$\frac{3}{4}$	1
Smith, Cathy Barnett	2012	$\frac{1}{2}$	0
*Smithmier, John Ray	2007	$\frac{3}{4}$	5
Snyder, James Rick	2013	$\frac{3}{4}$	0
South, Roger	2016	$\frac{1}{2}$	0
Smith, Wallace Edwin	2018	$\frac{1}{2}$	0
Stahl, Brian	2015	$\frac{3}{4}$	0
Stephenson, Jerry	2017	$\frac{3}{4}$	0.5
Story, Randel Edwin	2012	$\frac{3}{4}$	0.5
Thomas, Matthew	2017	$\frac{1}{2}$	0
*Thompson, Andrew James	2013	$\frac{1}{2}$	5
Walker, Emily	2015	$\frac{1}{2}$	2.25
Wells, Jay	2014	$\frac{3}{4}$	0.5
Whitworth, Steve	2001	$\frac{1}{2}$	3.75
Williams, Deborah Marie	2013	$\frac{1}{2}$	0.75
Williams, Gary Don	2008	$\frac{3}{4}$	3.5
Wimberley, Mike	2005	$\frac{1}{2}$	0
Zapata, Bernardo	2015	$\frac{1}{4}$	0

- c) Students from other annual conferences or denominations serving as local pastors and enrolled in a school of theology listed by the University Senate (§318.3,4)?

Name	First Year License Awarded	Seminary	Home Conference
No one			

- d) Students who have been certified as candidates in your annual conference and are serving as local pastors in another annual conference while enrolled in a school of theology listed by the University Senate (§318.3)

Name	Serving Conference	Enrolled Seminary
No one		

- e) Persons serving as local pastors while seeking readmission to conference membership (§365.4, 367, 368.3)? (If not in this conference indicate name of conference where serving.)

Name	Serving Conference	COS \ Seminary
No one		

22. Who have been discontinued as local pastors (§320.1)?

Name	Date discontinued
Chaney, Timothy Wayne	7/1/2018
Field, Robert Allen	2/19/2018
Sylvester, Robert	4/6/2018

23. Who have been reinstated as local pastors (§320.4) (v)?

Name	Years Completed in Course of Study
Lear, Ronnie Glen	0

24. What ordained ministers or provisional members from other Annual Conferences or Methodist denominations are approved for appointment in the Annual Conference while retaining their conference or denominational membership (§§331.8, 346.1)? (List alphabetically; indicate Annual Conference or denomination where membership is held. Indicate credential.)

a) Annual Conferences

Name	Clergy Status	Home Conference
Beasley, Erin Elizabeth	OP	Mississippi
Campos, Luz	OE	Mississippi
de la Cruz, Goyo	OE	Mississippi
Edwards, James	OE	Great Plains
Haynes, Christopher	OE	Tennessee
Hernandez, Enrique	OE	Mexico
Larsen, Catherine	OD	Mississippi
Norfleet, Douglas	OE	Tennessee
Sauer, James	OA	Tennessee

b) Other Methodist Denominations

Name	Clergy Status	Denomination
No one		

25. What clergy in good standing in other Christian denominations have been approved to serve appointments or ecumenical ministries within the bounds of the Annual Conference while retaining their denominational affiliation (§§331.8, 346.2)? (v) (Designate with an asterisk those who have been accorded voting rights within the annual conference. Indicate credential.)

Name	Clergy Status	Denomination
Harwell, Keith	OF	Cumberland Presbyterian
Hilliard, Linda	OF	Evangelical Lutheran Church of America
Nance, Brian Keith	OF	Southern Baptist Convention
Thompson, Christopher	OF	Church of the Nazarene

26. Who are affiliate members: (List alphabetically; indicate annual conference or denomination where membership is held.)

a) With vote (§586.4b [v])?

Name	Member Conference/Denomination	First Year of Affiliation
No one		

b) Without vote (§§334.5, 344.4)? (v 2/3)

Name	Member Conference/Denomination	First Year of Affiliation
No one		

NOTE: If your conference has admitted or ordained persons as a courtesy to another conference, list these persons in Question 40 only. If persons have been admitted or ordained by another annual conference as a courtesy to your conference, list these persons in Questions 27-39, whichever are appropriate, giving the date and name of the accommodating conference.

27. Who are elected as associate members? §322 (3/4v) (List alphabetically-see note preceding Question 27):

Name
No one

28. Who are **elected** as provisional members and what seminary are they attending, if in school? (under §§322.4, 324, 325)

a) Provisional Deacons under the provisions of §§ 324.4a, c or §324.5(3/4v)

Name	Seminary
Martin, Amy Wingrove	Asbury

b) Provisional Elders under the provisions of §§ 324.4a, b or §324.6 (3/4v); § 322.4 (v 3/4)

Name	Seminary
No one	

29. Who are **continued as** provisional members, in what year were they admitted to provisional membership, and what seminary are they attending, if in school (§326, ¶ 327 v)?

- a) In preparation for ordination as a deacon or elder? (§326)

Name	Clergy Status	Date and Seminary
Armes, James Anthony	PE	2013, Vanderbilt Divinity School
Bomar, Kyle	PE	2017, Memphis Theological Seminary
Chambers, Samuel Leroy	PE	2017, Vanderbilt Divinity School
Clark, William Robert	PE	2017, Duke Divinity School
Crice, Amanda	PE	2016, Candler School of Theology
Eaves, Chris Alan	PE	2015, St. Paul School of Theology
Hartmann-Westmoreland, Amanda	PE	2016, Vanderbilt Divinity School
Soard, Eric	PD	2016, Eastern University
Tinsley, Janean	PD	2016, Garrett Evangelical Seminary
White, Mimi Elizabeth Leanne	PE	2017, Memphis Theological Seminary

- b) Provisional deacons who became provisional elders? (v)

Name	Original Year of Membership
No one	

- c) Provisional elders who became provisional deacons? (v)(Indicate year)

Name	Original Year of Membership
No one	

- d) Provisional members who transferred from other conferences or denominations? (§347.1) (v)

Name	Clergy Status	Original Year of Membership	Previous Conference or Denomination
No one			

30. What ordained clergy, coming from other Christian denominations, have had their orders recognized (§347.6): (v) **A person's orders may be recognized when they are transferring their membership into your annual conference from another Christian denomination. A person who is listed in Q.30 must also be listed in either Q. 31 a or b, depending on the transfer status.**

Name	Clergy Status	Previous Denomination
No one		

31. What ordained clergy have been received from other Christian denominations (§347.3): (List alphabetically—see note preceding Question 27):

- a) As provisional members (§347.3c)? (v)

Name	Clergy Status	Date Received	Former Denomination
No one			

- b) As local pastors (§347.3)? (v)

Name	Clergy Status	Date Received	Former Denomination
No one			

32. Who are elected as members in full connection? (List alphabetically-see note preceding Question 27. **Anyone appearing on this question must also be listed somewhere in questions 33-34 or 36, unless the clergy's orders from another denomination were recognized on question 30 in a previous year.**) (v 3/4):

- a) Deacons

Name
------

No one
--------

## b) Elders

Name
Corum, Sara Katherine
Howe, Leah May
Long, John Keith
Penney, John Travis
Potter, Robert Michael
Roof, Kristofer Santos
Vance, Dennis Jr.

33. Who are ordained as deacons and what seminary awarded their degree? Or, if their master's degree is not from a seminary, at what seminary did they complete the basic graduate theological studies?: (List alphabetically-see note preceding Question 27)

## a) After provisional membership (§330)? (v 3/4)

Name	Seminary
No one	

## b) Transfer from elder?(§309) (v 3/4)

Name	Seminary
No one	

34. Who are ordained as elders and what seminary awarded their degree?

## a) After provisional membership? (§335) (v 3/4)

Name	Seminary
Corum, Sara Katherine	Candler School of Theology
Howe, Leah May	Duke Divinity School
Long, John Keith	Asbury Theological Seminary
Penney, John Travis	Memphis Theological Seminary
Potter, Robert Michael	Memphis Theological Seminary
Roof, Kristofer Santos	Duke Divinity School
Vance, Dennis Jr.	Asbury Theological Seminary

## b) Transfer from deacon? (§309) (v 3/4)

Name	Seminary
No one	

35. What provisional members, previously discontinued, are readmitted (§364)? (v)

Name	Clergy Status	Year Previously Discontinued
No one		

36. Who are readmitted (§§365-367 [v], §368 [v 2/3]):

Name	Clergy Status	Previous Status
No one		

37. Who are returned to the effective relationship after voluntary retirement (§357.7): (v)

Name	Clergy Status	Year Retired
No one		

38. Who have been received by transfer from other annual conferences of The United Methodist Church (§§347.1, 416.5, 635.2n)? (List alphabetically. Indicate credential. See note preceding Question 27.): (v)

Name	Clergy Status	Previous Conference	Date of Transfer
No one			

39. Who are transferred in from other Methodist denominations (§347.2)? (List alphabetically. Indicate credential.)

Name	Clergy Status	Previous Methodist Denomination	Date of Transfer

No one			
--------	--	--	--

40. Who have been ordained as a courtesy to other conferences, after election by the other conference? (See note preceding Question 27. Such courtesy elections or ordinations do not require transfer of conference membership.)

a) Deacons?

Name	Member Conference
No one	

b) Elders?

Name	Member Conference
No one	

41. Who have been transferred out to other annual conferences of The United Methodist Church (§416.5)? (List alphabetically. Indicate credential. See note preceding Question 27.)

Name	Clergy Status	New Conference	Date of Transfer
Tom Hazelwood	FE	Rocky Mountain	7/01/2018

42. Who are discontinued as provisional members (§327)? (v).

a) By expiration of eight-year time limit (§ 327)

Name	Clergy Status
No one	

b) By voluntary discontinuance (§ 327.6) (v)

Name	Clergy Status
No one	

c) By involuntary discontinuance (§ 327.6) (v)

Name	Clergy Status
No one	

d) By reaching Mandatory Retirement Age (§ 327.7)

Name	Clergy Status
No one	

43. Who are on location?

a) Who has been granted honorable location (§358.1)?

(1) This year? (v)

Name	Clergy Status	Charge Conference Membership	Date Effective
No one			

(2) Previously?

Name	Year Originally Granted	Charge Conference Membership	Year of Most Recent Report
Burns, Charles	October 24, 2003	Rutherford/Salem	
Vanderford, Ben Harris	June 5, 1996	Grimes Memorial	
Walker, Joseph A. Jr.	March 1, 2015	Floyd's Chapel	

b) Who on honorable location are appointed ad interim as local pastors? (§358.2) (Indicate date and appointment.)

Name	Appointment	Year Originally Granted Location
No one		

c) Who has been placed on administrative location (§359)?

(1) This year? (v)

Name	Date Effective	Charge Conference Membership
No one		

(2) Ad Interim Administrative Location (v)

Name	Date Effective	Charge Conference Membership
------	----------------	------------------------------

No one		
--------	--	--

(3) Previously?

Name	Year Originally Placed	Charge Conference Membership	Year of Most Recent Report
Wilkerson, Gregory	2000	Ridgley	2018

44. Who have been granted the status of honorable location-retired (§358.3):

a) This year? (v)

Name	Clergy Status	Year Honorable Location Originally Granted	Charge Conference Membership
No one			

b) Previously?

Name	Clergy Status	Year Honorable Location Originally Granted	Charge Conference Membership
No one			

45. Who have had their status as honorably located and their orders terminated (§358.2)? (v)

Name	Date Effective	Prior Clergy Status
No one		

46. Who have had their conference membership terminated?

a) By withdrawal to unite with another denomination (§360.1, .4)? (v)

Name	Date Effective	Prior Clergy Status
No one		

b) By withdrawal from the ordained ministerial office (§360.2, .4)? (v)

Name	Date Effective	Prior Clergy Status
No one		

c) By withdrawal under complaints or charges (§§360.3, .4; 2719.2)?

Name	Date Effective	Prior Clergy Status
No one		

d) By termination of orders under recommendation of the Board of Ordained Ministry (§§ 358.2, 359.3)? (v)

Name	Date Effective	Prior Clergy Status
No one		

e) By trial (§2713)?

Name	Date Effective	Prior Clergy Status
No one		

47. Who have been suspended under the provisions of §362.1d, §2704.2c or §2711.3? (Give effective dates. Indicate credential.)

Name	Date Effective	Clergy Status
No one		

48. Deceased (List alphabetically)

a) What associate members have died during the year?

Active:

Name	Date of Birth	Date of Death
No one		

Retired:

Name	Date of Birth	Date of Death
No one		

b) What provisional members have died during the year? (Indicate credential.)

Active:

Name	Date of Birth	Date of Death
------	---------------	---------------

No one		
--------	--	--

Retired:

Name	Date of Birth	Date of Death
No one		

## c) What elders have died during the year?

Active:

Name	Date of Birth	Date of Death
No one		

Retired:

Name	Date of Birth	Date of Death
Broyles, J. Allen	1/13/1934	11/20/2017
Bulle, Frank Howard	8/9/1932	3/16/2018
Clark, Luther Allen Jr.	6/18/1927	12/18/2017
Clarke, John Bernard	6/6/1935	2/16/2018
Cole, Robert	2/17/1933	10/5/2017
Cook, John Thomas	11/6/1930	2/15/2018
DeBardeleben, Jimmy Ray	3/21/1935	3/6/2018
Douglass, Paul	8/22/1933	8/15/2017
Hassell, Jerry Lee	2/5/1937	12/16/2017
Porter, Everett Gray	7/12/1930	10/28/2017
Russell, Henry (Hank) Ewell	11/19/1921	7/22/2017
Watlington, Elton A.	9/28/1925	11/6/2017
Wilson, Jerry L.	12/18/1941	6/4/2017

## d) What deacons have died during the year?

Active:

Name	Date of Birth	Date of Death
No one		

Retired:

Name	Date of Birth	Date of Death
No one		

## e) What local pastors have died during the year?

Active:

Name	Date of Birth	Date of Death
No one		

Retired:

Name	Date of Birth	Date of Death
Drum, Gary	4/26/1945	3/31/2018

## 49. What provisional or ordained members (elders and deacons) have received appointments in other Annual Conferences of The United Methodist Church while retaining their membership in this Annual Conference (§§331.8, 346.1)?

Name	Clergy Status	Conference Where Appointed	Appointment
Brewer, O. Drew	FE	Tennessee	Hohenwald First
Burch, Emily	FE	Arkansas	Central
Clay, Sandra L.	FE	Tennessee	Cook's
Harris, Angela	FE	Tennessee	Epworth
Hollis, David	FE	Tennessee	Belmont U. Wesley Fnd
Hook, M. Anne Burnette	FD	Tennessee	Christ
Bruno-Jenkins, Gail	FE	Holston	Bradburn Hill-Mt. Pleasant-Greenville
Locke, Mark G.	FD	North Georgia	Hamilton Mill
Irvin, Mark	FE	Tennessee	Lewisburg First
Lester, Herbert	FE	Tennessee	Clark Memorial
Martin, Amy Wingrove	PD	Illinois Great Rivers	Metropolis First
Pence, Michael	FE	Tennessee	Brentwood-Trinity Campus



Name	Clergy Status	Conference Where Appointed	Appointment
Phillips, L. Edward	FE	Georgia	Candler School of Theology
Spellings, Tom	FE	Tennessee	Mt. Pleasant
Soard, Eric	PD	Tanzania	Missionary
White, Derek	FE	Tennessee	Westland

50. Who are the provisional, ordained members or associate members on leave of absence and for what number of years consecutively has each held this relation (§353)? (Indicate credential. Record Charge Conference where membership is held.)

a) Voluntary?

(1) Personal, 5 years or less (§353.2a 3) (v)

Name	Clergy Status	Date Effective	Charge Conference
Armes, James Anthony	PE	10/5/2015	Bolton-Macedonia
Ingram, Steve	FE	7/1/2014	Lester's Chapel

(2) Personal, more than 5 years (§353.2a 3) (v 2/3)

Name	Clergy Status	Date Effective	Charge Conference
No one			

(3) Family, 5 years or less (§353.2b 3) (v)

Name	Clergy Status	Date Effective	Charge Conference
Griffith, Lea	FE	12/30/2017	Trenton First
Stewart, Ken	FE	7/1/2017	Mullins

(4) Family, more than 5 years (§353.2b 3) (v 2/3)

Name	Clergy Status	Date Effective	Charge Conference
Blair, Brett	FE	1-1-2005	Christ-Memphis
Piercey, Judy Phillips	FE	10-4-2010	Covenant

(5) Transitional (§353.2c)

Name	Clergy Status	Date Effective	Charge Conference
Overton, Charles	FD	7/1/2016	Jackson First

b) Involuntary?

(1) Involuntary Leave (§354)? (v 2/3)

Name		Clergy Status	Date Effective	Charge Conference
No one				

(2) Ad Interim Involuntary Leave (JCD 1355) (v)

Name	Clergy Status	Date Effective	Charge Conference
No one			

51. Who are granted sabbatical leave (§351)? (v)

Name	Clergy Status	Date Effective	Charge Conference
Frazer, Doris	DM	1/1/2016	Good Shepherd

52. Who have been granted medical leave due to medical or disabling conditions (§356)? (v)

Name	Clergy Status	Date Effective	Charge Conference
Beal, Joe W.	FE	3/1/2016	Broadway
Evans, Harold Q.	FE	7/1/2011	Lighthouse
Gant, Esther	FE	7/1/2011	Ross
Irwin, John Jeffery	FE	2/1/2005	Highland Heights
King, Martha Dell	FE	7/1/2018	Memphis First
Utley, Robert	FL	7/1/2016	Keys Chapel

53. What members in full connection have been retired (§357): (**List** alphabetically. If retiring in the interim between conference sessions (§357.2d), indicate the effective date of retirement.) (**Under §357.1, no vote required; under §357.2, v; under §357.3, v 2/3**)

Deacons

- a) This year?

Name	Date Effective
No one	

- b) Previously?

Name	Date Effective
Masters, Kathleen	7/1/2013
Fejes, Robert R.	7/1/2012

Elders

- c) This year?

Name	Date Effective
McDaniel, Stan	7/1/2018
Shappard, Steve	7/1/2018
Sharpe, Susan	7/1/2018
Stacy, Randy E.	7/1/2018
Stone, Mary	7/1/2018

- d) Previously?

Name	Date Effective
Archer, John William	7/1/2001
Bailey, William Kent	7/1/2008
Baker-Batsel, John David	7/1/1993
Barnard, Jr., William B.	7/1/2016
Bell, Alan B.	7/1/2017
Bellew, Cecil	7/1/2012
Bennett, Myra	7/1/2012
Bittner, James E.	7/1/2007
Boone, Ben	7/1/2014
Bouknight, William R.	7/1/2007
Bullock, Thomas Alton	7/1/2002
Burnette, Kenton Clark	7/1/1999
Calhoun, Jim Marion	7/1/2000
Callicoatt, Steven J.	7/1/2016
Carey, Jr., Thomas E.	7/1/2008
Carr, Jerry Bryant	7/1/1998
Cavitt, J. Steve	7/1/2016
Clayton, Paul Wesley	7/1/2005
Clendenen, Patricia	7/1/2010
Comperry, David P.	7/1/2017
Cook, Phillip Allen	7/1/2017
Cooper, James C.	7/1/2012
Davenport, Gene L.	7/1/2005
Davis, William Clayton	7/1/1997
Denton, Richard	7/1/2005
Dowdy, Aaron	7/1/2017
Doyle, Jr., Lloyd Allen	7/1/2001
Durbin, Sr., Harry D.	7/1/2016
Earheart, Steven Mark	7/1/2016
Elliott, James Michael	1/1/2012
Endsley, Edward	7/1/2007
Eubanks, Paul Howe	7/1/1995
Evans, II, William Slaton	7/1/1996

Name	Date Effective
Farnsworth, Bevington H.	7/1/1997
Fears, Wesley C.	7/1/2012
Fesmire, Charles Wayne	7/1/1997
Finger, Larry	7/1/2010
Fleming, William A.	7/1/1991
Flick, Richard	7/1/2004
Franklin, William M.	7/1/2005
French, Sr., Fred S.	7/1/1997
Gaddie, Gail W.	7/1/2013
Gallimore, Russell Noyel	7/1/1998
Gentry, William R.	7/1/1993
German, Walter	7/1/2007
Griffith, Jim	7/1/2014
Gunter, Alvin Ralph	7/1/2003
Hackleman, Richard	7/1/2006
Haley, James R.	7/1/2009
Harber, Jerry L.	7/1/2004
Harden, Donnie R.	7/1/2004
Harris, Billy Joe	7/1/2008
Harrison, Hiram	7/1/2007
Hart, Charles William	7/1/1997
Henson, J. Barry	7/1/2015
Henton, Jack Holland	7/1/1998
Hicks, George Thomas	7/1/1992
Hill, W. Glenn	7/1/2007
Holmes, Hercy Wayne	7/1/2011
Holmes, James Harmon	7/1/1995
Holmes, Wayne P.	7/1/2 008
Holt, John	1/1/2014
Hopper, Benny D.	7/1/2003
Humbert, Larry	7/1/2010
Humston, Lynn H.	7/1/2006
Jackson, Billy Joe	7/1/2014
Jackson, Joel Dwain	7/1/2014
Jeffords, Jerry	7/1/2006
Jones, John Allen	7/1/2002
Jordan, R. Craig	1/1/2009
Joseph, W. Roger	7/1/2015
Jowers, W. Thomas	7/1/2013
Kelly, Albert Clay	11/18/2005
Kendrick, J. Larry	7/1/2016
King, Richard B.	7/1/2004
Kirchoff, Rick	3/1/2011
Kirk, Cecil Edward	7/1/2002
Knepper, Helen	7/1/2009
Lawrence, Don Harold	7/1/2008
Lee, John W.	7/1/2005
Leist, Sr., Charles L.	7/1/1996
Leslie, Dan	7/1/2011
Mansfield, Charlotte	7/1/2009
Marler, William	7/1/2014
Martin, Tommie	7/1/2014
Matheny, Emily Smith	7/1/2016
Matheny, R. Mark	7/1/2013
McClure, Phillip	7/1/2004
McLargin, Linda	1/1/2010
Meek, Toni G.	7/1/2016

Name	Date Effective
Meeks, Merrill Douglas	7/1/2012
Middleton, John H.	7/1/2013
Moore, Bobby J.	7/1/2001
Morris, L. David	7/1/2011
Moseley, Joseph E.	1/1/2012
Mowery, Judd	7/1/2014
Nation, Harrell A. Jr.	7/1/2015
Pence, Terry Ray	7/1/2014
Perez-Felix, Liana H.	7/1/2009
Piercey, Joe Edward	7/1/2 002
Piercey, Jr., Joe Edward	7/1/2011
Presson, Terry A.	7/1/2016
Renshaw, Dennis H.	7/1/2013
Roper, James Dixon	9/1/2015
Saywell, Jr., Robert S.	7/1/2000
Scales, Sr., Jerome	12/31/2016
Skelton, Joe	7/1/2011
Small, Thomas G.	7/1/1999
Smith, Larry H.	7/1/2003
Smith, Richard P.	7/1/2017
Snow, John Paul	7/1/2013
Stone, Sr., William Steve	7/1/2017
Strickland, Robert R.	7/1/2003
Stubbs, James E.	7/1/2009
Tate, William E.	7/1/2012
Thomas, Merle D.	7/1/1991
Thompson, Jr., Daly	7/1/1995
Thornton, III, Joseph R.	7/1/2004
Tubb, William Larry	7/1/2006
Useton, Kenneth S.	7/1/2012
Wagley, Martha B.	7/1/2009
Waldon, Stanley L.	7/1/2016
Walker, Charles L.	7/1/2013
Walker, William Ray	7/1/2001
Walton, Jr., Edward W.	7/1/1999
Weathersbee, Dan R.	7/1/2017
Wesley, T.J.	7/1/2017
Whitehead, Jr., Brady B.	7/1/1999
Wilkerson, James Kenneth	7/1/2000
Wright, J. Keith	12/1/2016
Yoder, Thomas	7/1/2008

54. What associate members have been retired (§357): (List alphabetically. If retiring in the interim between conference sessions (§357.2d), indicate the effective date of retirement.) (**Under §357.1, no vote required; under §357.2, v; under §357.3, v 2/3**)

a) This year?

Name	Date Effective
Burkeen, Eugene	7/1/2018
Burkeen, Marita	7/1/2018

b) Previously?

Name	Date Effective
Clark, Calvin Keith	7/1/2004
Fields, Jr., H.B.	7/1/2015
McClure, Vida	7/1/2005
Peck, Paul Jene	7/1/1997
Reed, George Lee	7/1/1998

Name	Date Effective
Roberts, Barry Don	12/1/2014
Stricker , Harold M.	7/1/1997
Walker, Sr., Joseph A.	12/1/1997

55. What provisional members have been previously retired (§358, 2008 *Book of Discipline*)?

Name	Date Effective
No one	

56. Who have been recognized as retired local pastors (§320.5):

a) This year?

Name	Date Effective
Appleton, James	7/1/2018
Holcomb, John	7/1/2018
Stahler, James H. III	7/1/2018

b) Previously?

Name	Date Effective
Arnold, Johnny	7/1/2003
Barksdale, Hugh D.	7/1/2015
Chandler, Irene	7/1/1999
Clark, Robert C.	7/1/2013
Clayton, A. Zolan	7/1/2009
Copeland, Jo Nell Manness	7/1/2010
Copeland, William W.	7/1/2010
Crane, Bruce	7/1/2016
Cunningham, Ronnie J.	7/1/2012
Dyer, Jimmy E.	7/1/2013
Gardner, Franklin	7/1/2005
Gillespie, Jimmy	7/1/2006
Henson, Roger L.	7/1/1997
Jackson, Phillip	7/1/2017
King, Patricia Ann	7/1/2017
Lawson, William Harris "Bill"	7/1/2016
Lewis, A. Kendrick	7/1/2003
Lynn, Paul	7/1/2016
McKinney, Robert	7/1/2010
Meadows, Walter	7/1/2009
Miller, William N.	7/1/2015
Mitchell, Mary	7/1/2007
Moore, Freddie J.	7/1/2015
Myrick, J. Craig	9/1/2013
Nichols, V. Eugene	2/1/2015
Pafford, Timothy	1/1/2006
Randolph, J. Ralph	7/1/2001
Rollins, Gene	7/1/2003
Russom, Howard L.	7/1/2015
Scott, Glenn F.	7/1/2007
Smith, James	7/1/2017
Smith, Thomas	7/1/2014
VanVoorhis, Donald	7/1/2011
Wallace, Jimmy	7/1/2014
Webb, Stephen	7/1/2014
Williams, Shirley	7/1/2013

57. What is the number of clergy members of the Annual Conference:

a ) By appointment category and conference relationship?

(NOTES:

- (1) Where applicable, the question numbers on this report form corresponding to each category have been placed in parenthesis following the category title. Where these question numbers appear, the number reported in that category should agree with the number of names listed in the corresponding questions.
- (2) For the three categories of Appointments to Extension Ministries, report as follows:  
 ¶344.1a, c): the number of clergy members appointed within United Methodist connectional structures, including district superintendents, or to an ecumenical agency.  
 ¶344.1b): the number of clergy members appointed to extension ministries, under endorsement by the Division of Chaplains and Related Ministries of the General Board of Higher Education and Ministry.  
 ¶344.1d): the number of clergy members appointed to other valid ministries, confirmed by a two-thirds vote of the Annual Conference.

**Note: Report those in extension ministry in one category only.**

See the Discipline paragraphs indicated for more detailed description of these appointment categories.)

**Note: Those approved to serve as a local pastor, but not currently under appointment, are not counted as clergy members of the conference.**

Categories	Deacons in Full Connection	Elders in Full Connection	Provisional Deacons	Provisional Elders	Associate Members & Affiliate Members With Vote	Full- time Local Pastors	Part- time Local Pastors
Pastors and deacons whose primary appointment is to a Local Church (¶331.1c, 339) (76, 78c)	6	90	1	6		34	64
Deacons (in full connection and provisional) serving Beyond the Local Church (¶331.1a, b) (78a,b)	2	xxxxx xxxxx xxxxx	1	xxxxx xxxxx xxxxx	xxxxx xxxxx xxxxx	xxxxx xxxxx xxxxx	xxxxx xxxxx xxxxx
Appointments to Extension Ministries (¶316.1; 344.1a, c) (77a)	xxxxx xxxxx xxxxx	11	xxxxx xxxxx xxxxx	1			3
Appointments to Extension Ministries (¶316.1; 344.1b) (77b)	xxxxx xxxxx xxxxx	4	xxxxx xxxxx xxxxx			1	
Appointments to Extension Ministries (¶316.1; 344.1d) (77c)	xxxxx xxxxx xxxxx	8	xxxxx xxxxx xxxxx				1
Appointments to Attend School (¶331.3) (79)						xxxxx xxxxx	xxxxx xxxxx
Appointed to Other Annual Conferences (49)	2	11	2			xxxxx xxxxx	xxxxx xxxxx
On Leave of Absence (50a1, a2)		2				xxxxx xxxxx	xxxxx xxxxx
On Family Leave (50a3, a4)		4				xxxxx xxxxx	xxxxx xxxxx
On Sabbatical Leave (51)						xxxxx xxxxx	xxxxx xxxxx
On Medical Leave (52)		6		1		1	
On Transitional Leave (50a5)	1	1				xxxxx xxxxx	xxxxx xxxxx
Retired (53, 54, 55)	2	136			8	xxxxx xxxxx	xxxxx xxxxx
Total Number, Clergy Members	13	273	4	8	8	38	68
Grand Total, All Conference Clergy Members	412						

b) By gender and racial/ethnic identification? (NOTE: See the instruction for item 57 for guidelines to assist in the racial/ethnic identification count.)

<i>Clergy Demographics</i>														
Categories	Deacons in Full Connection		Elders in Full Connection		Probationary (provisional) Deacons		Probationary (provisional) Elders		Associate Members & Affiliate Members with Vote		Full-time Local Pastors		Part-time Local Pastors	
	Male	Female	Male	Female	Male	Female	Male	Female	Male	Female	Male	Female	Male	Female
Asian														
African American/Black			10	6							5	4	4	
Hispanic				1							1		1	1
Native American														
Pacific Islander														
White	6	9	228	28	1	1	5	3	6	2	22	6	50	12
Multi-Racial														
Grand Total, All Conference Clergy Members*	6	9	233	35	1	1	5	3	6	2	28	10	55	13

### PART III CERTIFICATION IN SPECIALIZED MINISTRY

**Note: Indicate credential of persons in Part III: FD, FE, PD, PE, AM, FL, PL, and LM.**

58. Who are the candidates in process for certification in specialized ministry?

Name	Clergy/Lay Status	Specialized Ministry
Gowan, Lora Jean	FE	Spiritual Formation
Haley, Cynthia	Lay	Church Music
Lester, Herbert	FE	TIIMS
Ruhl, Rise C.	Lay	Christian Ed
Southwell, Barbara	Lay	Older Adults
Van Niekerk, Melinda	Lay	Christian Ed

59. Who is certified in specialized ministry? (List the areas of specialized ministry.)

Name	Clergy/Lay Status	Specialized Ministry
Davis, Cynthia D.	Clergy	Transitional Intentional. Interim Ministry TIIMS
Lawson, Gary D.	Clergy	Camp and Retreat
Leslie, Dan	Clergy	TIIMS
Locke, Mark G.	Clergy	Music
Mathis, Dale V.	Clergy	Youth Ministry
Parker, Patti Lou	Lay	Christian Education
Shapard, Stephen	Clergy	TIIMS
Quinn, Andrea	Lay	Church Administration
Wesley, T. J.	Clergy	Spiritual Formation

60. Who are transferred in as a certified person in specialized ministry?

Name	Clergy/Lay Status	Specialized Ministry	Sending Conference
No one			

61. Who are transferred out as a certified person in specialized ministry?

Name	Clergy/Lay Status	Specialized Ministry	Receiving Conference
No one			

62. Who have been removed as a certified person in specialized ministry?

Name	Clergy/Lay Status	Specialized Ministry
No one		

## PART IV CERTIFIED LAY MINISTRY

(¶¶ 268, and 666.10 *The Book of Discipline*)

63. Who are certified as lay ministers (¶ 268, and 666.10)? (List alphabetically, by district)

Name	District
Allison, Sherry Daugherty	Mississippi River
Appleton, Joan	Mississippi River
Barnett, Dave	Mississippi River
Brassfield, Andy	Mississippi River
Christian, Solomon	Metro
Conrad, Kathy	Mississippi River
Creasy, Jerry	Mississippi River
Cooper, Matthew	Metro
Cooper, Mike	Metro
Davidson, Martha	Mississippi River
Davidson, Susan	Mississippi River
Eddleman, Misty	Metro
English, Terry	Mississippi River
Ellington, James	Tennessee River
Face, William	Metro
Fisher, John Andy, Jr.	Mississippi River
Ford, Martha Lyle	Mississippi River
Golightly, Sherry	Purchase
Grear, Sherry	Metro
Hamilton, Ross	Metro
Martin, Robert	Metro
Mourfield, Gary	Metro
Murley, Sheila	Mississippi River
Richards, David	Mississippi River
Russell, Thomas III	Mississippi River
Shumaker, Mildred	Mississippi River
Smith, Jennifer	Mississippi River
Smith, Jean	Mississippi River
Stewart, Bill	Tennessee River
Walker, Dennis	Metro
Wallace, Suzanne	Mississippi River
Williams, Martha	Mississippi River
Webb, Larry	Tennessee River
Wells, Jay	Metro

## PART V DIACONAL MINISTERS

(Paragraph numbers in questions 64-71 refer to *The 1992 Book of Discipline*)



64. Who are transferred in as diaconal ministers (§312)?

Name	Previous Annual Conference	Date
No one		

65. Who are transferred out as diaconal ministers (§312)?

Name	Previous Annual Conference	Date
No one		

66. Who have had their conference relationship as diaconal ministers terminated by Annual Conference action (§313.3)? (**Under §313.3a, no vote; under §313.3b, v 2/3**)

Name	Date Effective
No one	

67. What diaconal ministers have died during the year?

a) Effective:

Name	Date of Birth	Date of Death
No one		

b) Retired:

Name	Date of Birth	Date of Death
No one		

68. What diaconal ministers have been granted leaves of absence under §313.1a, c, d) (disability, study/sabbatical, or personal leave): (v)

Name	Type of Leave	Date Originally Granted
No one		

69. What diaconal ministers have been granted an extended leave (§313.1e):

Name	Date Originally Granted
No one	

70. Who have returned to active status from extended leave (§313.1e)? (v)?

Name	Date Originally Granted
Smith, Doree Jane	7/1/1998

71. Who have taken the retired relationship to the Annual Conference as diaconal ministers (§313.2): (**Under §313.2b, v 2/3**)

a) This year?

Name	Date Effective
No one	

b) Previously?

Name	Date Effective
Ramey, Ernestine	6/30/2006
Ramsey, Craig Stephen	6/30/2012
Salyers, Rosalina C.	6/30/2011

## PART VI APPOINTMENTS AND CONCLUDING BUSINESS

72. Who are approved for less than full-time service?

a) What associate members and elders (full and provisional) are approved for appointment to less than full-time service, what is the total number of years for which such approval has been granted to each, and for what fraction of full-time of service (in one-quarter, one-half, or three-quarter increments) is approval granted (§338.2, 342.2, 1506)? (**v 2/3, after 8 years v 3/4**):

Name	Appointment	Fraction of Full-Time Service
Mathis, Dale V.	Grove Hill-Mt. Pleasant	¾

b) What deacons in full connection and provisional deacons are approved for appointment to less than full-time service (§331.7)?

Name	Appointment	Fraction of Full-Time Service
------	-------------	-------------------------------

Bradley, Camille	Mullins	¾
Martin, Amy Wingrove	Metropolis First	½
Pryor, Shannon Dee Rogers	St. Paul	¾
Tinsley, Janean	Arcadia	¾

73. Who have been appointed as interim pastors under the provisions of ¶338.3 since the last session of the annual conference, and for what period of time?

Name	Appointment	Start Date	End Date
No one			

74. What elders, deacons (full connection and provisional), associate members, local and supply pastors are appointed to ministry to the local church and where are they appointed for the ensuing year? (Attach a list.)
75. What changes have been made in appointments since the last annual conference session? (Attach list. Include and identify Appointments Beyond the Local Church (Deacons) and Appointments to Extension Ministries (Elders). Give effective dates of all changes.)
76. What elders (full connection and provisional), associate members, and local pastors are appointed to extension ministries for the ensuing year? (Attach a list)

- a) Within the connexional structures of United Methodism (¶344.1a, c)?

Name	Clergy Status	Date Effective	Extension Ministry Assignment	Charge Conference
Bell, Alan	FE	7/1/2014	Methodist Le Bonheur Healthcare	Emmanuel
Craig, Robert	FE	2/1/2014	Reelfoot Rural Ministries	Ridgely
Crice, Amanda	PE	7/1/2016	UTM Wesley Foundation	Martin First
Fonville, Steven	FE	7/1/2012	University of Memphis Lambuth Wesley Foundation	Mt. Zion
Geary, Joseph	FE	4/23/2015	Memphis Conference CMT	Paris First
Hall, Samantha	PL	1/1/2018	Purchase District	Coles Campground
Hollis, David Brent	FE	7/1/2014	Belmont University Wesley Foundation	Jackson First
Lawson, Gary D.	FE	7/1/2014	Lakeshore Camp	Camden First
Neenan, Dennis	FE	6/1/1999	Wesley Senior Ministries	St. Luke's
Palmer, Timothy Ray	PL	11/1/2015	Murray State University Wesley Foundation	Coldwater
Pariseau, Carmen	PL	7/1/2014	Henry County Hospice	Antioch
Potter, Robert Michael	FE	10/1/2015	Methodist Affiliated Services	Trinity
Spencer, Donna	FL	7/1/2016	Methodist Le Bonheur Healthcare	St. Luke's

- b) To ministries endorsed by the Board of Higher Education and Ministry (344.1b)?

Name	Clergy Status	Date Effective	Extension Ministry Assignment	Charge Conference
Phillips, L. Edward	FE	7/1/2007	Candler School of Theology	Malesus
Ramsey, G. Lee Jr.	FE	7/1/2013	Memphis Theological Seminary	Elm Grove
Vaughan, William M. III	FE	7/1/2012	Memphis Theological Seminary	Highland Heights

- c) To other valid ministries under the provisions of ¶344.1d? (v 2/3)

Name	Clergy Status	Date Effective	Extension Ministry Assignment	Charge Conference
Browning, James B.	FE	7/1/2013	Hospital of the University of Pennsylvania	St. John's
Johnson, J. Ronald	FE	7/1/2002	Bartlett Counseling	Christ
Loftin, James L.	FE	7/1/2016	FollowOne	Christ
McKenna, Julia Holmes	FE	7/1/2015	Trezevant Manor	Germantown
Milam, Lenn Harris	FE	7/1/2013	Lenn Harris Milam LLC	Centenary
Morrison, Katrina Bell	FE	7/1/2014	Hannah's Hope	St. Luke's
Morris, G. Scott	FE	7/1/2016	Church Health Center	St. John's
Poulopoulos, Troy Ann	FE	6/1/2013	Emmanuel Lutheran Church	St. Matthew's
Sisson, Russell B.	FE	9/1/1997	Union College	Murray First

77. Who are appointed as deacons (full connection and provisional) for the ensuing year? (Attach a list.)

a) Through non-United Methodist agencies and settings beyond the local church (§331.1a)?

Name	Clergy Status	Date Effective	Extension Ministry Assignment	Charge Conference
Dawson-Ramsey, Mary Leslie	FD	7/1/2014	New Hope Christian Academy	St. John's
Dillard, Renee	FD	3/5/2017	Project Transformation	Scenic Hills

b) Through United Methodist Church-related agencies or schools within the connectional structures of The United Methodist Church (§331.1b)?

Name	Clergy Status	Date Effective	Extension Ministry Assignment	Charge Conference
Lewis, Jonathan	FD	7/1/2016	Methodist Le Bonheur Healthcare	Crossroads

78. Who are appointed to attend school (§416.6)? (List alphabetically all those whose prime appointment is to attend school.)

Name	Clergy Status	School
No one		

79. Where are the diaconal ministers appointed for the ensuing year (§310) [1992 Discipline]? (Attach list)

80. What other personal notations should be made? (Include such matters as changes in pension credit (§1506.5), corrections or additions to matters reported in the "Business of the Annual Conference" form in previous years, and legal name changes of clergy members and diaconal ministers.)

81. Where and when shall the next Conference Session be held (§603.2, 3)? June 2-5, 2019 Collierville UMC, 454 W. Poplar Ave.; Collierville, TN.

## SECTION IIC

### DIRECTORY OF LAY MEMBERS, RESERVES, EX-OFFICIO, AND AT-LARGE MEMBERS

**Bold** means registered at Annual Conference (You are not registered until you check-in at the registration tables at Annual Conference)

#### METRO DISTRICT LAY MEMBERS AND ALTERNATES

		Alternates:	
Aldersgate-Asbury	<b>Rebeca Ernst</b>	Perri Mathis	Nancy Murdock
	<b>Wally Harris</b>		
Arlington	<b>Thom Henning</b>	Donald Bishop	
Atoka	<b>Sandy Spurgeon</b>		
Bartlett			
	Debbie Arrison	Julie Shapard	Lynn Thompson
	Ron Arrison		
	Joyce Bowen		
	<b>Jack Coleman</b>		
	Sue Coleman		
	Jane Keltner		
	Carl Price		
	Kathy Price		
Bolton-Macedonia	<b>Becky Fortner</b>	David Archer	
Burdette Chapel	Gwendolyn Harper	Misty Eddleman	
Campground	Patsy Bomar	Jennifer Rush	
Capleville	<b>Mary Ann Overman</b>	Betsy Morrison	Eva Roberson
Centenary			
	Elaine Cain	Kalon Bynum	Billie Hansbrough
	<b>Joseph Myers</b>	Robin Matthews	Glennette Mayo
Christ Memphis		<b>Sue Hall</b>	
	David Burton		
	<b>Dorothy Craig</b>		
	<b>Miller Delgadillo</b>		
	<b>Marilyn Denington</b>		
	John Drake		
	<b>Fred Headley</b>		
	<b>Linda Headley</b>		
	<b>Amanda Perry</b>		
	C. J. Pickering		
	Sadie Pickering		
	<b>Elizabeth Shelley</b>		
	<b>Andy Sippel</b>		
	<b>Susie Wells</b>		
	<b>Anola Yee</b>		
	<b>Dolly Gray</b>		
Clopton	<b>Bill Bice</b>		
Collierville	<b>Melba Bice</b>		
	<b>Andrew Bradham</b>		
	<b>Pam Jeffries</b>		
	<b>Sheila Moody</b>		
	<b>Kit Poe</b>		
	<b>Rose Smith</b>		
	<b>Janette Vaught</b>		
	<b>Beth Vornbrock</b>		
Colonial Park	<b>Laura Hartmann</b>	<b>Andy Granberry</b>	
Covenant			
	Larry Durbin	Connie Durbin	Mary Faulkner
	<b>Richard Large</b>		
	<b>Sally Large</b>		

Covington First	Beth Lockhart		
CrossRoads	<b>Marcia Clayton</b> <b>Jim Clayton</b> <b>Peggy McIlwain</b>	Phil McIlwain	
Eads-Chambers Chapel	Judy Clem	<b>Carlos Perez</b>	Edgar Domingo
El Redentor	Ilsi López	Mark Griffy	
Ellendale	Linda Strickland	Jane Rice	
Elm Grove	Joyce Howard	Elizabeth Como	
Embury	Patsy Caldwell		
Emmanuel	<b>Sally Coleman</b> <b>Sheila Coleman</b> <b>John Guthrie</b> <b>Wayne Hamm</b> <b>Jane Kinzer</b> <b>Larry Little</b> <b>Matthew Lott</b> <b>Sue Stevens</b> <b>Pam Wiley</b> Carrie Handerson <b>Wilford Smith</b>	John Coleman Charlene Kraft	Donna Guthrie
Faith (Fayette)		Kris Williams	
Faith (Memphis)		April Carter	
Garland		Laura Max	
Germantown	<b>Dinah Allison</b> <b>Rosiland Ashworth</b> <b>Nancy Cofield</b> <b>Howard Johnson</b> <b>Jan Johnson</b> <b>Emma Nicell</b> <b>David Oppenheim</b> <b>Karen Oppenheim</b> <b>Barbara Schanson</b> <b>Conrad Schanson</b> <b>Trish Stephenson</b> <b>Edna Bonner</b> <b>Solomon Christian</b> <b>Mildred Taylor</b> <b>Mary Nelle Cook</b> Robin Payne <b>Johnny Welch</b> <b>Kennon Hampton</b>	Mary Groh	Bill Nation
Golden		Brenda Thompson	
Good Shepherd		Elizabeth Bailey	
Grace		Kauren Enzor	
Grace Place		<b>Lanelle Ferguson</b>	
Gratitude		Melody Pittman	
Grimes Memorial			
Hampton Memorial		Beth Ewing	
Heartsong		Sue Baker	Beth Gaddie
Highland Heights	<b>John Hansen</b> <b>Vicki Hansen</b> Virginia Green	Darlene Williamson Mae Spence Jan McElhaney	Rob Williamson
Longstreet	Don Taylor		
Macedonia	Sergio Vilchis	Luis Viscaino	
Macon	John Newsom	Jim McCraw	
Maranata	<b>William Cooper</b>	Lynne Hostetler	
Mason-Braden	<b>Roy Hall</b>		
Memphis First			
Millington First	Donnie Leggett		
Moscow-Williston	Marsha Marascuilo		

## Mullins

Munford First  
New Salem-Pisgah  
Piperton-New Bethel  
Poplar Grove  
Quito

**Wayne Carson**  
**Bryan Carter**  
Delores Butler  
Paulette Sides  
Becky Jacques  
Vernon Pairemore

**Jeanette Hill**  
Tom Semmes

**Martha Harmon**  
Mary Beth Richardson  
Katherine Brewer

Marilyn Walker  
Alma Pairemore

Jacob Ferguson

## Raleigh-Scenic Hills

**Valerie Tisdale**

Joyce Wiggins

## Randolph-Hopewell

Shiloh-Whiteville  
Somerville  
St. John's UMC

**Barbara Max**  
Ken Terry  
**Debbie Bruce**  
Merle McDaniel

Steve Massengill Cindy Jagers

Sue Hall  
**Jan Taylor** Connie Brown

**John Barker**  
**Katherine Barker**  
**Sophie Barker**  
**Blaire Burton**  
**Woody Burton**  
Isabelle Dillard  
**Kimberley Moore**  
**Stephanie Powers**  
Carol Wright

## St. Luke's

**George Green**  
**Michael Masters**  
**David Smith**  
**Bonnie Carter**

Mary Page Pearson

St. Marks  
St. Matthews  
St. Paul

**Kimberlyn Alexander** **Earnestine Hunt**

Will Dougan  
J.R. Moose Woodward  
**Carol McNeel**

Eugene Butchen

St. Stephens  
Spirit of Truth  
Tabernacle  
Temple  
Trinity  
Wesleyan Hills

**Sandra Robinson**  
Melanie Keller  
Edna Hoffman  
**Carolyn Carnesale**

Ruth Ray  
Krystal Cartwright  
Jeannie Patrick Scott Robinson

**Jeri Ashley**  
Dick Scott

## METRO DISTRICT AT-LARGE LAY MEMBERS

Capleville  
Centenary  
Christ Memphis  
Collierville

**Marilyn Hathaway**  
Benetra Mangum-Johnson  
**Mary Kate Wyatt**  
**Davis Cox**  
Sherry Douglas  
**Meredith Bingham**  
**Mary Faulkner**  
**Phillip Sigler**  
Betty Axton  
**Davis Cox**  
**Byron Crain**  
**Dennis Walker**

Covenant

Covington First  
Eads-Chambers Chapel  
Emmanuel

Germantown  
Grace  
Wesleyan Hills

**Ed Roberson**  
**Terri McCain**  
Stacy Stevens

#### METRO DISTRICT EX-OFFICIO LAY MEMBERS

Covenant  
St. Pauls

**Kevin Floyd**  
**Janice McCallen**

#### MISSISSIPPI RIVER DISTRICT LAY MEMBERS AND ALTERNATES

		Alternates:		
Alamo First-Cypress	Jule Nance	<b>Janet Andrews</b>	Iris Deegan	
Antioch, Rives, Central Union	Flossie McDaniel	David Russell		
Archer's Chapel-Murry's Chapel	Caryn Jordan			
Bells First	David Clement	<b>Rickey Riley</b>		
Bethesda-Curve	<b>Lynda Kay Lewis</b>	Mike Cunningham		
Blooming Grove-Seminary	<b>Cecil Brown</b>	Susan Cox		
Bradford	Lynda Pratt	David Knox		
Brazil Circuit	Linda Grennay			
Brownsville First				
	Danny Murley	Karen Carl		
	Sandra Silverstein			
Center (Crockett)	<b>Joyce Thomas</b>	Janice Davis		
Center-Nebo	<b>Erma Webb</b>			
Chapel Hill-Harris Station	<b>Randy Stroud</b>			
Concord-Eureka	Bobbie Claire Escue	Matthew Stanley		
Dresden FUMC	<b>Linda Akers</b>	Nancy Williams		
Dyer First-Grier's Chapel	Johnny McCurdy	Jimmy West		
Dyersburg First UMC				
	<b>Nadia Browning</b>	Ellen Moore		
	<b>Deb Lowrance</b>			
	<b>Sara Wolfe</b>			
East Dyersburg	<b>Pat Rice</b>	Dwayne Rice		
Edith-Melville-New Hope	<b>Nancy Peek</b>	Sarah Harrell		
Faith-Mt. Pleasant	<b>Jerry Creasy</b>	Barbara McElyea		
Finley-Fowlkes	Linda Reeves	<b>Brenda Lee</b>	Harry P. Smith	
Follis Chapel-Oak Grove	Tim Lewis	Charles Able	Rosa Lee Perry	
Friendship-Elizabeth	Dorothy Bivens			
Gadsden	<b>Margaret Laman</b>	Denny Shuherk		
Gates	<b>Jennifer Smith</b>	Patricia Savage		
Gleason First	<b>Andy Wilson</b>	Tommy Harrington	Lindell Roney	Howard Ross
Grace (Humboldt)-New Shiloh	<b>James (Jim) Proudfit</b>	Joyce Osborne		
Greenfield-Brocks	<b>Sue Bolton</b>			
Griffins-Salem (N)	Arland Holt			
Grove Hill-Mt. Pleasant	Jerry Kelley	Bobby Klutts	Kenneth Moore	
Halls First-Lebanon	<b>Billie Belton</b>	Donna Moore		
Humboldt First	<b>Lynn Allen</b>	J. Ben Barnett		
Kenton-Union Grove	<b>Kathy Eskew</b>	Kay Cooper		
Lebanon-Tabernacle-Zion	<b>Ginger Hathcock</b>			
Martin First	<b>Annette Moore</b>			
Marvin's Chapel-Union Grove	Bobby Williams	Nancy Lawler		
Maury City-Floyd's Chapel	<b>Randy Wyrick</b>			
McCabe-Freeman's Chapel	Wanda Fields	Jimmy Freeman	Alma Carter	Nicole Claybrooks
		Mercedes Cowley	Vicky Pettigrew	
Medina FUMC	<b>Michael Wallsmith</b>	Matt Brown		
Milan First	<b>Jere Perry</b>	Marilyn Ramsey		
Moore's Chapel	Raymond Allmon	Peggy Allmon	Jennifer Petty	
Mt. Zion (Gibson)	<b>Linda Black</b>	John Blackmon		
Mt. Zion-Rush Creek	Vickie Greer	Mike Phipps		
Newbern-Mt. Carmel	<b>Jane Lamb</b>	Katie Bruketta		
2018 Memphis Conference Journal				

Oak Hill	<b>Dwight Smith</b>		
Palestine-Sorrells Chapel	<b>Angie Terry</b>		
Pleasant Valley-Shady Grove	<b>Norman McDaniel</b>	Linda Lu Harding	
Rehoboth	<b>David Richards</b>	Faye Tilly	
Ridgely-Cunningham	<b>Dianne Homra</b>	Connie Riley	
Ripley Circuit	<b>Jean Criner</b>	Vernon McBride Jr	Mary Lou McMahan
Ripley First UMC	<b>George Tyree</b>		
Ross/Lighthouse/Hughlett			
	Margaret Jones	Odis Swift	<b>Beverly Tipton</b>
	<b>Charlotte Allen</b>		
	<b>Kenneth Connell</b>		
Salem (E) - Walnut Grove	Dianne Thompson	Nancy Reynolds	
Sharon	Roger Johnson		
South Fulton-Pisgah	<b>Linda Winstead</b>	Marta Coleman	
St. Paul - Trinity-New Life	Pat Parker		
Stanley's Chapel-Gardner	Roger VanCleave	<b>Keith Forrester</b>	Michael Myracle
Stanton-Dancyville-Springhill	<b>Dianne Crawford</b>	Dortha Thomas	
Tiptonville-Crockett Chapel	<b>Mary Rose Newsom</b>	Penny Simmons	
Trenton-Olive Branch	<b>Delores Smith</b>		
Trimble-Obion	<b>Alan Jordan</b>	Nita Dunivant	
Troy-Zion-Western Obion Coop	<b>James "Bo" McEwen</b>	Laura McCulloch	Paulette McCulloch
Union	Rhonda Casey	Ray Cherry	
Union City First			
	David Houston	Tracy Brown	
	<b>Bob Nichols</b>		
Wesley Foundation UTM	<b>Katlyn Griffis</b>	Austin James Wimberly	
Whiteville-Mt Pleasant	<b>Marcia Watson</b>		

## MISSISSIPPI RIVER DISTRICT AT-LARGE LAY MEMBERS

Brownsville First	Sheila Murley
Finley-Fowlkes	<b>Martha Davison</b>
Martin First	<b>Richard Griffin</b>
Milan First	<b>Kathy Conrad</b>
Pleasant Valley-Shady Grove	<b>Beth Brown</b>
Ripley First	<b>Don Ammons</b>
Ripley First	Randy White
Ross-Hughlett-Lighthouse	<b>Melba Mitchell</b>
Troy-Zion-Western Obion Coop	<b>Pam Puckett</b>

## MISSISSIPPI RIVER DISTRICT EX-OFFICIO LAY MEMBERS

Alamo First-Cypress	<b>Josh Shaw</b>
Brownsville First	<b>Susan Davidson</b>
	Christy Smith
Martin First	<b>Frank Holbrook</b>
	<b>David Reed</b>
Medina First	<b>Haley Davis</b>
Milan FUMC	<b>Craig Ramsey</b>

## PURCHASE DISTRICT LAY MEMBERS AND ALTERNATES

		ALTERNATES	
Arcadia	<b>Cliff Gill</b>	Allen Tinsley	
Arlington-Lovelandville	<b>Ken Fritts</b>	Donnie Harper	
Bandana-Oscar	<b>Teresa Hyatte</b>	Deloris Hatler	
Benton First	<b>Brad Colson</b>	Theo Gammel	
Bethel-Brooks Chapel	Susan Evans	Cathy Clark	<b>Patsy Woodall</b>
Bethlehem-Lynnville	<b>Belinda Hamlet</b>	Dorothy Johnson	
Briensburg	<b>Ginalee Wyatt</b>	<b>Cheryl Lawson</b>	



## Broadway

Burnetts Chapel-Sedalia-St Paul	<b>L.V. McGinty</b>	Barbara McGinty	Nancy Ryan
Calvary-Spence Chapel	<b>John Sparks</b>	Jess Adams	Kenneth Smith
Calvert City	<b>Amanda Jetton</b>	<b>Daniel Sills, Jr.</b>	Dwayne Stice
Cayce-Crutchfield	<b>Lee Richardson</b>	Thomas Smith	
Christ-Symsonia	<b>Jim Capps</b>	Cyndi Stephens	
Church Grove-Maple Spring-	<b>Don Robertson</b>		
Union Ridge	<b>Brenda Thomasson</b>	Debbie Benton	<b>Carl Greenfield</b>
Clinton First-Oakwood	Rhonda Burkeen	Susie Pittman	Ruth Roberts
Coldwater	<b>Cherry Pyron</b>	Genie May	
Concord (McCracken Co.)	<b>Georgia Keel</b>	Dianne Dickey	
Corinth-Owens Chapel	<b>William Culbertson</b>	Wanda Underwood	
Dexter Hardin-Independence-	<b>Sharon Jett</b>		
Palestine	<b>Steve Jeffrey</b>	Curtis Goode	Donna Thompson
Fountain Avenue	<b>Andrew Halford</b>		
Fulton First	<b>Betty Milliken</b>	Stewart Fields	
Grace Caryn Morrow	Cindy Engelhardt	J.W. Jones	Jimmy Myatt Jan Underwood
Hazel-Mason's Chapel	<b>Lisa Chrisman</b>	Carol Major	Sherry Voorhees
Hickman First-Beech Grove E. M.	<b>Beth Rice</b>	Sue Moore	Ann Steele <b>Nicole Thomas</b>
Kevil-Barlow-Pleasant Hill	Walt Burnley	Tom Villaflor	
Kirksey-Goshen	<b>Mike Kemp</b>	Don Brown	
Lone Oak	<b>Timm Fair</b>	Judy Kelso	
Lynn Grove	Margaret Compton	Stephen Kemp	
Martin's Chapel-Good Shepherd	<b>Shirley Robinson</b>	Robin McKenty	
Massac-Lebanon	<b>Janice Overstreet</b>	Angie Mason	
Mayfield First	Judy Stephens	Grace Dowell	
McKendree (McCracken Co.)	<b>Bill Dowell</b>	Judy Butler	
McKendree-Pleasant Grove	<b>Lila Mason</b>		
Milburn	<b>Ginger Reddick</b>	Ruth Brown	Sue Mabry Faylynn Siress
Mt. Carmel-Oakland	<b>Jeanne Gooud</b>	Joe Bogle	Courtney Newman
Murray First	<b>Gale Cornelison</b>	Linda Scott	
	<b>Eleri Gesler</b>		
	<b>Colin Moore</b>		
	<b>John Williams</b>		
	Carol Wimberley		
	<b>Gene Wimberley</b>		
	<b>Lois Cunningham</b>	Peggy Filbeck	
Oak Level	Wilson Workman		
Oakton Alpha Mae Tate	John Miller	Bobby York	
Olive Judy Lovett	<b>Bobbie Wray</b>		
Palestine -New Liberty	Matt Aikins	<b>Carol Robertson</b>	Alice Sanders
Palma	<b>Mark Riley</b>		
Pleasant Grove (Marshall Co.)	Tim Fite	Patricia Erdman	Shanda Fite
Pryorsburg-Mount Olive	<b>William Carr</b>	Ed Bach	
Reidland	<b>Josh Lovett</b>	Tammy Lovett	
Russell Chapel-Coles Campgrnd	<b>Jeanette Osborne</b>	Darrah Clark	Roshella Jackson
South Pleasant Grove	<b>Denise Melvin</b>		
Trinity (Graves Co.)	<b>Steve Wagner</b>	Nancy Page	
Trinity (McCracken Co.)	<b>Sheila Walker</b>	Lilly Kimbell	
Wesley-Mt. Pleasant			

## PURCHASE DISTRICT AT-LARGE LAY MEMBERS

Arlington-Lovelaceville	<b>Belinda Page</b>
Benton First	<b>Johnny Dyke</b>
Broadway	<b>Lillian Swanz</b>
Broadway	<b>John Vick</b>
Calvert City	Derek Smith
Clinton First-Oakwood	<b>Jeanna Kimbell</b>

Corinth-Owens Chapel  
Grace (Ballard Co.)  
Murray First

James Mills  
Mike Haney  
**Jan Nutter**

#### PURCHASE DISTRICT EX-OFFICIO LAY MEMBERS

Benton First  
Broadway  
Broadway  
Concord (McCracken Co.)  
Fulton First  
Mayfield First  
Murray First  
Wesley at Murray State

**Dianna Colson**  
**Jo Anna Butler**  
**Zack McMillan**  
**Mary Lou Wurth**  
**Bill Milliken**  
**Benjamin Phillips**  
Doris Frazer  
**Kane Ferguson**

#### TENNESSEE RIVER DISTRICT LAY MEMBERS AND ALTERNATE

##### ALTERNATES

Adamsville First-Mt. Vinson  
Antioch

Atwood-Liberty-Trezevant

Big Sandy-Baker's Chapel

Bath Springs Circuit

Beech Bluff-Mt. Pleasant

Bethesda-Lebanon (Henry)

Bethlehem-Hickory Flatt (McNairy)

Big Springs (Hardeman)-Montezuma

Bolivar First

Browns-Mt. Carmel

Bruceton First-New Hope UMC

Buena Vista-Sulphur Springs-

Union Grove

Camden First

William Jones

**Sharon Crawford**

**Lawrence Drephal**

Suzie Johnson

**Margaret Seaton**

**Dave Van Loo**

Lyman Bearden

James Cleveland

Derald Smith

**Tom Reed**

**Ronnie Bennett**

**Judy Hammons**

**Ronnie Troutt**

**Sandra Troutt**

Jerry Nolen

**Aline Powers**

Doris Swindle

Don Robertson

**Jacque Stricker**

Shelly Douglas

**Margaret Griffith**

Jeanette Cruitt

**Nancy Freeman**

**Henry Hudson**

Terry Cuff

Mary McAuslin

De Rust

Daniel Williams

**Joan Rhodes**

Chris Klopfenstein

Lou Clauss

**Janet Autry**

**Danny Howell**

**Barbara Moore**

**Bobby Stanfield**

**Paul Chaplin**

**James Huckabee**

Sara Schoubye Beth Thomas

**Joe Bost**

Mary Drephal Karen Steele

Keith Martin

Gary Stewart

Barbara Thompson Gina Mclean

Clayton Skinner

**Jackie Hickey**

Frank Dodson

Charlie Boyd John Travis Rhonda Crawford

Cathy Poole Glenda Barron

Mike Foster

Steve Deaton

Sarah Vise

Jo Nell Montgomery

Earl Davis

**Gary Jones** Jo Jones

Joe Davis

**Steve Boggan**

Clyde Watson

**Teresa Cuff**

Billie Gatewood

Kathy Holder

Kay Grooms Cayce Wyatt

Cynthia Langhans

Rita McSwain

Susan Peterson

Conan Hall

Gene Burden Danny Truett

Janette Chaplin

Jackson: Bemis-Wesley Chapel  
 Jackson: East Trinity  
 Jackson: First

Jackson: Forest Heights  
 Jackson: Grace  
 Jackson: Lambuth Memorial  
 Jackson: Malesus

Jackson: Northside UMC

Johnson's Chapel  
 Keys Chapel-Mt. Pleasant  
 Lebanon-New Hope-Stantonville  
 Lester's Chapel  
 Lexington First  
 Liberty - Post Oak  
 Maggie Jones-Finger  
 McKenzie First  
 McLemoresville  
 Middleton-Reaves-Powell's Chapel  
 Milledgeville-Morris Chapel  
 Mt. Carmel (Benton Co)  
 Nebo-New Hope  
 New Bethel (McNairy)  
 New Hope-Wiley Chapel  
 Oak Grove-Yellow Springs  
 Paris Circuit  
 Paris First

Paris Trinity  
 Pickwick-Pisgah  
 Pinson-Big Springs (Madison)  
 Pleasant Hill-Poplar Grove (Henry)  
 Pleasant Springs-Bear Creek  
 Providence  
 Puryear-Buchanan  
 Sardis-Mt. Nebo  
 Scotts Hill-Ebenezer-Liberty  
 Selmer First

Enville-Holly Springs  
 Hornsby-Silerton  
 Huntingdon First  
 Jackson: First  
 Jackson: Forest Heights

2018 Memphis Conference Journal

Andy Gaddie  
**Sammie Roe**

**Sue Harvey**  
**Frank Lawrence**  
 Nicole New  
**Jane Ramer**  
 Niles Reddick  
 Caroline Vaughan  
**Beverlyann Jetton**  
**Donna Turner**  
**Robert Conder**

**Jo Elliott**  
 Martha Morris

**Peggy Byrd**  
**Susan Clark**  
**Debbie Ferguson**  
 Bob Sharp  
**DeAnne Sharp**  
**Terri Thrasher**  
 Larry Conger  
**Charlotte Sharp**  
**Rex Embrey**  
**James Ellington**  
**Bonnie Ward**  
**Dayna Ferguson**  
 Shannon Garner  
**Clark Brown**  
**Phillip Williams**  
**Barbara Houck**  
 Diane Weaver  
 Betty Gochanour  
**Bruce Hughes**  
**Marilyn Wade**  
 John Teague  
**Ricky Houston**  
**James Muzzall**

**Martha Campbell**  
**Cindy Lowe**  
**Peggy Beasley**  
**Mack McBroom**  
 Shirley Pickering  
**Randall Smith**  
 Ailiene Cain  
 Nita Warren  
 Bennie Akers  
 Marecia Phillips  
**Eddie Laster**  
**Billy Patterson**

**Dorothy Steele**  
 Sheila Johnson

T. Robert Hill  
 Jim Price

Patricia Hopper  
 Mike Peery

Harlin Trefz  
 Noreen Trefz  
 Danny Underwood  
 Martha Underwood

Anita Ford  
 Sundra Flake

Julia Thornton  
 Ed Ward  
 Dwayne Presson  
 Ronnie Plunk  
 Jennifer Barker  
 Lois Vaughn  
 Mary Cumberland  
 Charles Huddelson

Benita Cartwright-Gurley  
 Theresa Horton  
 Elizabeth Knox Mary Sims

**John Travis**

Connie Wilson  
 Johnny Johnson  
 Ralph Richardson

Kimba Harris

Charles Allen  
 Patricia Pruett  
 Kathy Hulley  
 Jim Stackhouse

#### TENNESSEE RIVER DISTRICT AT-LARGE LAY MEMBERS

**Frankie Finley**  
**H Neal Escue**  
**Alice Stanfield**  
**Larry Davis**  
 Barry Geise

Jackson: Lambuth Memorial  
McKenzie First  
Mt. Carmel (Benton Co)  
Selmer First

**Donna Morse**  
**Beverly Mueller**  
**Betty Greer**  
Judy Pylate

# TENNESSEE RIVER DISTRICT EX-OFFICIO LAY MEMBERS

Bemis-Wesley Chapel  
Jackson: Lambuth Memorial  
Lexington FUMC  
Paris First

Carolyn Lawhorn  
Scott Conger  
**Eve Odle**  
**Elyse Bell**



## SECTION IID

AF.....Affiliate Member of Conference	OP.....Provisional Member of Another Conference
AM.....Associate Member of Conference	PD.....Provisional Deacon
DM.....Diaconal Minister	PE.....Provisional Elder
DR.....Retired Diaconal Minister	PL.....Part Time Local Pastor
FD.....Deacon in Full Connection	PM.....Provisional Member of Conference
FE.....Full Elder	RA.....Retired Associate Member
FL.....Full Time Local Pastor	RD.....Retired Deacon
FL+.....Full Time Local Student Pastor	RE.....Retired Full connection Elder
LM.....Lay Minister (assigned)	RF.....Retired from Another Denomination
LS.....Lay Servant (assigned)	RL.....Retired Local Pastor
OA.....Associate Member of Another Conference	OR.....Retired Member from Another Conference
OD.....Deacon Member of Another Conference	RP.....Retired Provisional Member
OE.....Elder Member of Another Conference	SP.....Student Pastor
OF.....Full Member of Another Denomination	SY.....Supply Pastor (assigned)
OM.....Member of Another Methodist Conference	

## Metro District

<b>District Superintendent .....</b>	<b>Deborah B. Smith .....</b>	<b>FE EM1 .....</b>	<b>2nd Yr.</b>
Aldersgate-Asbury	Virginia Jones Finzel	FE	3
District Missioner / Aldersgate Associate	Goyo De la Cruz	OE	3
Antioch	Lillie Fletcher	SY ¼	
		14	
Arlington	Larry Woodruff	FE	4
Atoka	Harry F. Mathewson	FE	9
Bartlett	Jason W. Jones	FE	1
Bartlett Associate	Andy Thompson	PL ½	6
Bartlett Associate for Multiethnic Outreach	Bernardo Zapata	PL ¼	4
Bolton-Macedonia	Larry Chitwood	FL	6
Burdette Chapel	Jerome Scales, Jr.	FE	3
Campground-Garland	David Horne	FL	1
Capleville	Autura Eason-Williams	FE	11
Centenary	Roger Hopson	FE	2
Christ Memphis	Shane Stanford	FE	8
Christ, Executive Pastor	Scott Lees	FL	12
Christ, Senior Associate	Cynthia Davis	FE	3
Christ Associate, Pastor to Seniors	Christopher Carter	FE	5
Clopton	Kenneth S. Uselton	RE ½	4
Collierville	David Atkinson	FE	4
Collierville, Executive Pastor	Deborah Suddarth	FE	4
Pastor of Student Ministries	Catherine Larsen	OD	2
Colonial Park	Jathaniel Cavitt	FE	2
Covenant	David Weatherly	FE	5
Covington First	Dan Camp	FE	2
CrossRoads	Birgitte French	FE	6
Eads-Chambers Chapel	Cecil Bellew	RE ¼	7
El Redentor	Luz Campos	OE	3
Ellendale	Jeff Rudy	FE	3
Elm Grove	Lee Ramsey	FE	5
Embury	Jolinne Balentine-Downey	FE	1
Emmanuel	Wade Cox	FE	2
Emmanuel Associate	Linda Gabriel	FE	10
Emmanuel Minister of Music	Kevin Presley	FD	19

Faith (Memphis)	Anthony E. Anderson	FE	14
Faith (Fayette)	Don Park	FE	6
Friendship	Tony Reeder	PL $\frac{3}{4}$	3
Germantown	Tim Carpenter	FE	2
Germantown, Executive Minister	Brad Gabriel	FE	4
Germantown, Associate Pastor	Erin Elizabeth Beasley	OE	3
Golden	Charles Elliott	PL $\frac{1}{2}$	13
Good Shepherd	Cynthia Grawemeyer	PL $\frac{3}{4}$	3
Grace	Martin McCain, Sr.	FE	26
Grace Place	Diane M. Harrison	FL	7
Gratitude	Robert Ferguson	PL $\frac{1}{2}$	5
Grimes Memorial	Charles H. Pittman	FE	10
Hampton Memorial	Billy J. Harris	RE $\frac{1}{2}$	11
Heartsong	Chris Eaves	PE	2
Highland Heights	Richard H. Cook	FE	8
Jacob's Well	Jamey D. Lee	FE	9
Longstreet	Tondala Hayward	FL	3
Macon	William Larry Tubb	RE $\frac{1}{4}$	9
Maranata Iglesia Metodista	Ronald Rivas	FL	6
Mason-Braden	Dave C. Stewart	FE	3
Memphis First	Charles Andrew Rambo	FE	7
Metro-New Church Plant	Tom Fuerst	FL	1
Millington First	Ronnie Peck	FE	4
Moscow-Williston	James Graham, Sr.	PL $\frac{1}{2}$	9
Mullins	Scott Alford	FE	2
Mullins Associate	Camille Bradley	FD $\frac{3}{4}$	6
Munford First	J. Michael Pilcher	FE	8
New Salem-Pisgah	Mike Laxton	PL $\frac{1}{2}$	5
Parks Chapel	Kenton Burnette	RE $\frac{1}{4}$	13
Peace Tree-New Church Plant	Kristofer Roof	FE	4
Piperton-New Bethel	Susan Allsop-Atkinson	FE	4
Poplar Grove	Barry Henson	RE $\frac{1}{2}$	2
Quito	Jay Wells	PL $\frac{3}{4}$	5
Raleigh-Scenic Hills Parish	Bradly Thomas	FE	3
Randolph-Hopewell	David Hale	PL $\frac{3}{4}$	1
Rossville	Roger Joseph	RE $\frac{1}{2}$	4
Shiloh-Whiteville	Josh McClurkan	FL	1
Somerville	Kyle Bomar	PE	1
St John's	Jonathan L. Jeffords	FE	5
St. John's Associate	John Kilzer	FE	9
St. John's Associate	Mimi White	PE	2
Director of Children & Family Ministries	Rebekah Gienapp	FD	2
St. Luke's	James Ross McKinney	FE	3
St. Mark's	Greg Taylor	FE	1
St. Matthew's	James Davis	FL	8
St. Paul	Michael Morris	FE	6
St. Paul, Youth Pastor	Shannon Pryor	FD $\frac{3}{4}$	5
St. Stephen	Debora Ann Christiansen	FE	4
St. Timothy	Russell M. Morrow, Sr.	FE	1
Tabernacle	Brent Seay	PL $\frac{1}{2}$	5
Temple	Donna Leigh Harvell	PL $\frac{3}{4}$	4
Trinity	Sara K. Corum	FE	2
Wesleyan Hills	Susan Mann Sharpe	RE	1

## Mississippi River District

<b>District Superintendent .....</b>	<b>Kevin Conrad.....</b>	<b>FE-EM1.....</b>	<b>4th Yr.</b>
Alamo First	Kathy Conrad	LM	1
Antioch-Rives-Central Union	Terry English	LM	7
Archer's Chapel-Murry's Chapel	Keith Harwell	OF	3
Bells First	Debra "Susie" Riley	PL ½	2
Bethesda-Curve	Jim Wallace	RL ¾	11
Blooming Grove-Seminary	James Smith	RL ½	2
Brazil Circuit: Brazil-Eaton-Gibson Wells	Ben Rainey	FL	4
Brownsville Ct: Lebanon-Tabernacle-Zion	Mike Hutcherson	PL ½	4
Brownsville First	Roger Penn	FE	3
Brownsville First, Min. of Worship & Ed.	Sammy G. Tillman, Jr.	FD	15
Center (Crockett)	Don Barnett	RE ½	4
Center (Dyer)-Nebo (Gibson)	Phillip Cook	RE ½	2
Chapel Hill-Harris	TBA		
Concord-Eureka	Houston Sills	SY	3
Cypress	Eugene Burkeen	RA ½	1
Dresden First	Keith Long	FE	3
Dyer First-Grier's Chapel	Randy Mutter	FL	4
Dyersburg First	Edgar White	FE	4
Dyersburg First: Associate	Will Clark	PE	1
East Dyersburg	Glen Scott	RL ½	3
Edith-Melville-New Hope	Scott Hartman	PL ½	6
Faith-Mt. Pleasant	Tommy McElyea	PL ¾	4
Finley-Fowlkes	Tyler Neeley	SY	1
Follis Chapel-Oak Grove	Kenny Perry	PL ½	7
Friendship-Elizabeth	John Andy Fisher	LM	3
Gadsden	Bill Tate	RE ½	7
Gates	Martha Davison	LM	2
Gleason First	Alan Trull	FL	2
Grace (Humboldt)-New Shiloh	Don Prescott	PL ½	10
Greenfield-Sharon	Sherry Daugherty Allison	LM	1
Griffin's Chapel-Salem (N)	Mark Earheart	RE ½	2
Grove Hill-Mt. Pleasant	Dale V. Mathis	FE ¾	7
Halls-Lebanon Ext. Min.	Don Carver	FE	1
Humboldt First	Allen Grant	OR ¾	2
Kenton-Union Grove Ext. Min.	William Simms	PL ¾	3
Lake County Cooperative Parish			
Ridgely-Tiptonville	Barbara Blackmon-Fortune	FE	1
Crockett Chapel-Cunningham	Marita Burkeen	RA ½	1
Martin First	J. Randy Cooper	FE	10
Marvin's Chapel	TBA		
Maury City-Floyd's Chapel	James Appleton	RL ½	1
McCabe-Freemans Chapel	Orrin Cowley, Sr.	FL	2
Medina First	Mary Beth Bernheisel	FE	5
Milan First	W. Ryan Boatright	FE	1
Moore's Chapel	Tom Bullock	RE ¼	9

Mt. Pleasant	Alan McCall	SY	2
Mt. Zion (Gibson)	Steven Fonville	FE	11
Mt. Zion-Rush Creek Ext. Min.	John Carroll	FL	3
Newbern-Mt. Carmel Ext. Min.	Mike Deal	SY	4
Oak Hill	Cathy Barnett Smith	PL ½	8
Palestine-Sorrells Chapel	Andy Brasfield	LM	2
Pleasant Valley-Shady Grove Ext. Min.	Brad Jordan	FL	3
Rehoboth	Daniel K. Tilly	FE	4
Ripley Ct: Asbury-Hurricane Hill-Lightfoot	Jim Peyton	FL	10
Ripley First	Paul Mullikin	FE	7
Ross-Hughlett-Lighthouse	James Luvene	FL	8
Salem (Gibson Co East)-Walnut Grove	Allen Rainey	OR ½	4
South Fulton-Pisgah	Judith Wolfgang	FE	8
St. Paul-Trinity-New Life	James Paris	PL ¾	3
Stanley's Chapel-Gardner	Franklin Gardner	RL ½	9
Stanton-Dancyville-Spring Hill	John Banks	PL ½	6
Trenton-Olive Branch Ext. Min.	Brian Griffith	FL	2
Trimble-Obion	Martha "Marti" Bunch	PL ¾	1
Troy-Zion Western Obion Co. Cooperative Parish	Joe Thorn	FE	2
Hornbeak-Obion Chapel			
Mt. Manuel-Cobbs Chapel			
Union	Gene Rollins	RL ½	12
Union City First	Douglas Norfleet	OE	1
Union Grove	Brian Stahl	PL ¾	1
<b>Purchase District</b>			
<b>District Superintendent .....</b>	<b>Robert "Rob" Martin .....</b>	<b>FE-EM1.....</b>	<b>2<sup>nd</sup> Yr.</b>
Arcadia	Janean Tinsley	PD ¾	3
Arlington-Lovelaceville	Keith Osborne	PL ¾	2
Bandana-Oscar	Kenny Locke	FE	5
Benton First	David Russell	FE	4
Bethel-Brooks Chapel	Robert McKinney	RL ¼	2
Bethlehem-Lynnville	Debbie Williams	PL ½	6
Briensburg	William H. Lawson, Jr.	RL ¼	4
Broadway	Lora Jean Gowan	FE	3
Burnett's Chapel-Sedalia-St. Paul	Steven Howe	FL	2
Calvary-Spence Chapel	Kathy Belcher	PL ¾	7
Calvert City	H. Gregory Waldrop	FE	4
Cayce-Crutchfield	James Wolfgang	FE	6
Christ-Symsonia	Mark Stephens	FL	2
Church Grove-Maple Spring-Union Ridge	David M. Garrett	FE	4
Clinton First-Oakwood	John Gaylon Varden	FE	3
Coldwater	Tim Palmer	PL ½	10
Concord	Dean Emerson	FE	2
Corinth-Owens Chapel	Randel E. Story	PL ¾	2
Dexter Hardin-Independence-			
Palestine (Calloway)	Richard Lee Burkeen	PL ¾	2
Fountain Avenue	Eddie Smith	PL ½	1



Fulton First	Nancy Johnston Varden	FE	3
Grace	James Darren Lee	FE	8
Hazel-Mason's Chapel	Tony Newman	PL $\frac{3}{4}$	1
Hickman First-Beech Grove Ext. Min.	Enrique Hernández	OE	1
Kevil-Barlow-Pleasant Hill	Matthew Thomas	PL $\frac{1}{2}$	2
Kirksey-Goshen	April Arnold	FL	1
Lone Oak	Samuel Chambers	PE	1
Martin's Chapel-Good Shepherd	Tim Escue	FL	6
Massac-Lebanon	John R. Smithmier	PL $\frac{3}{4}$	6
Mayfield First	Joey Reed	FE	2
McKendree-Pleasant Grove (Graves)	Richard K. Dowdy	PL $\frac{3}{4}$	9
McKendree (McCracken)	William N. Miller, Jr.	RL $\frac{1}{2}$	4
Milburn	Jonathan Althoff	PL $\frac{3}{4}$	2
Mt. Carmel-Oakland	Kim Morrison	PL $\frac{3}{4}$	3
Murray First	Rick Dye	FE	9
Murray First: Minister of Visitation	Jim Stahler	RL $\frac{1}{2}$	1
Oak Level	Ronnie Lear	PL $\frac{1}{2}$	1
Oakton	Laura Vincent	LS $\frac{1}{4}$	3
Olive	Rick Miller	SY $\frac{1}{2}$	12
Palestine (McCracken)-New Liberty	Brian Nance	OF	2
Palma	Bob Cain	PL $\frac{3}{4}$	3
Pleasant Grove (Marshall)	James "Jim" Edwards	OE	4
Pryorsburg-Mt Olive	Randy E. Stacy	RE $\frac{1}{4}$	1
Reidland	Brent Porterfield	FE	2
Russell Chapel-Coles Campground	Ronnie Burkeen	PL $\frac{3}{4}$	2
South Pleasant Grove	David Allbritten	FL	1
Trinity (Graves)	Steve Cavitt	RE $\frac{1}{4}$	3
Trinity (McCracken)	Susan Engle	FL	4
Wesley-Mt. Pleasant	Stephen Webb	RL $\frac{1}{4}$	5

#### Tennessee River District

<b>District Superintendent .....</b>	<b>Richard W. Clark .....</b>	<b>FE-EM1.....</b>	<b>5th Yr.</b>
Adamsville First-Mt. Vinson Ext. Ministry	Amanda Hartmann Westmoreland	PE	1
Antioch	Linda Hilliard	OF	4
Atwood-Liberty-Trezevant	Melinda Clarke	SY	1
Baker's Chapel	Keith Nation	PL $\frac{1}{2}$	1
Bath Springs Circuit	Hercy Wayne Holmes	RE $\frac{1}{2}$	8
(Bath Springs-Old Center-Pleasant Hill)			
Beech Bluff-Mt. Pleasant	Harry DeLoach	PL $\frac{1}{2}$	3
Bethesda-Lebanon (Henry)	Emily Walker	PL $\frac{1}{2}$	3
Bethlehem-Hickory Flatt (McNairy)	Howard Russom	RL $\frac{1}{2}$	2
Big Springs (Hardeman)-Montezuma	Hiram Harrison	RE $\frac{1}{2}$	3
Bolivar First	Rick Pinkston	FE	1
Browns-Mt. Carmel Ext. Min.	Steven L. Douglas	FE	3
Bruceton First-New Hope Ext. Min.	Steven Whitworth	PL $\frac{1}{2}$	20
Buena Vista-Sulphur Springs-Union Grove	Roger South	PL $\frac{1}{2}$	3
Camden First	Justin Ramer	FE	2
Carter's Chapel-Liberty All	Michael Ridgely	RF	8

Cedar Grove	Billy Hollingsworth	SY	1
Center Ridge-New Bethel-Shady Grove	Mark A. McCaslin	PL $\frac{3}{4}$	5
Concord-Mt. Carmel-Mt. Lebanon	Walter Thompson	RF	1
Corinth-Mt. Nebo	Jamie Smith	LS	1
Cottage Grove-Olive Branch	Mike Wimberley	PL $\frac{1}{2}$	14
Cowell's Chapel-Shiloh (Benton)	Sylvia Newman	FL	1
Crump-Shiloh (Hardin Co)	Paul Lynn	RL $\frac{1}{2}$	2
Decaturville-Parsons	Earl T. Dickerson, Jr.	FE	2
Enville-Holly Springs	William Slaton Evans, II	RE $\frac{1}{2}$	14
Eva	H.B. Fields, Jr.	RA $\frac{1}{2}$	4
Flatwoods	Jim McKay	PL $\frac{1}{2}$	11
Grand Junction-LaGrange-Holmes	David Harstin	FL	4
Harris Grove-Potts Chapel	Paul Hare	PL $\frac{1}{2}$	3
Hebron-Hollow Rock	Bruce Crane	RL $\frac{1}{2}$	3
Henderson First-Trinity	Paul Scheirer	FE	3
Henry-Palestine (Henry)	Tammy Blankenship	PL $\frac{1}{2}$	3
Hickory Flat-Lebanon-Pleasant Hill	Jason B. Jones	FL	8
Holladay-Palestine (Benton)-Yellow Springs	Marty Arnold	PL $\frac{1}{2}$	1
Hornsby-Silerton	Howard Neal Escue	LS	3
Huntingdon Circuit:	James "Alex" Hilliard	FL	8
Davis Chapel-Long Rock-Mt Zion-Palmer Shelter			
Huntingdon First	Tim Atkins	FE	1
Jackson:			
Aldersgate	Barry Neal Scott	FE	10
Bemis-Wesley Chapel	Sharon Lewis-Karamoko	FE	8
East Trinity	Steven J. Callicoatt	RE $\frac{3}{4}$	3
First	Sky McCracken	FE	2
First Associate	Eddie Bromley	FE	2
First Associate	Lisa Harper	FL	3
Forest Heights	Harrell Nation	RE $\frac{3}{4}$	4
Grace	Chris Thompson	OF	2
Lambuth Memorial	Gary C. Morse	FE	10
Malesus	Travis Penney	FE	2
Northside	Donald G. Thrasher	FE	18
Northside Pastor of Caring Min.	Daphne Moses	FD	14
Northside (Associate-People of Hope)	Gerry Campbell	FL	5
Johnson's Chapel	Dave Chaffin	PL $\frac{1}{2}$	2
Keys Chapel-Mt. Pleasant	James Hamilton	FE	3
Lebanon (Hardin)-Sardis	Phil Bridges	LS	1
Lebanon-New Hope-Stantonville	Larry Casey Cupples	PL $\frac{3}{4}$	2
Lester's Chapel	Joseph R. Thornton, III	RE $\frac{1}{2}$	37
Lexington First	Christopher Haynes	OE	1
Liberty (Benton)-Post Oak	David Sauer	OA	1
Maggie Jones-Finger	Matthew Emison	PL $\frac{1}{2}$	3
McKenzie First	LaTricia Trull	FL	3
McLemoresville	Gary Don Williams	PL $\frac{3}{4}$	10
Middleton-Reaves-Powell's Chapel	Michael Andrew Dodd	PL $\frac{1}{2}$ +	2

Milledgeville-Morris Chapel	Jim Osborne	OR ½	3
Mt. Carmel	Betty Greer	LS	6
Nebo-New Hope	Keith Brown	PL ¾+	4
New Bethel (McNairy)	Shirley Williams	RL ½	6
Oak Grove	John Holcomb	RL ½	1
Paris:			
New Hope-Wiley Chapel	Jimmy Carter	PL ½	7
Paris Circuit: Manley's-Oak Hill-Shiloh	Kenneth Beal	PL ½	6
Paris First	Joseph L. Hansen	FE	2
Trinity	Dennis Vance, Jr.	FE	4
Pickwick-Pisgah Ext. Ministry	Luther Ray Chandler	FE	3
Pinson-Big Springs (Madison)	Jimmy Eugene Dyer	RL ½	6
Pleasant Hill (Benton)	Leonard Greer	RF ½	1
Pleasant Hill (Henry)-Poplar Grove	Jerry Stephenson	PL ¾	2
Pleasant Springs-Bear Creek	Robert Baker	PL ½	1
Providence	Robert Kirts	PL ½	3
Puryear-Buchanan	Leah Howe	FE	3
Saltillo	Toni Meek	RE	1
Scotts Hill-Ebenezer-Liberty	Rick Snyder	PL ¾	3
Selmer First	Joy Weathersbee	FE	3

**Appointments to Extension Ministries  
Under Paragraph 343:  
Metro District**

EM1	Katrina Bell Morrison	(St. Luke's CC)	FE	13
	Director, Hannah's Hope			
EM1	Dennis Neenan	(St. Luke's CC)	FE	38
	Pastoral Care, Wesley Senior Ministries			
EM3	Rick B. Kirchoff	(Germantown CC)	RE	8
	Director, Clergy Coaching Network at Methodist Le Bonheur Healthcare			
EM3	Jonathan Lewis	(Crossroads CC)	FD	5
	Chaplain, Methodist Le Bonheur Healthcare			
EM3	Julia Holmes McKenna	(Germantown CC)	FE	4
	Associate Chaplain, Trezevant Manor			
EM3	G. Scott Morris	(St. John's CC)	FE	3
	Church Health Center, Executive Director			
EM3	Donna Spencer	(St. Luke's CC)	FL	2
	Congregational Navigator, Faith & Health, Methodist Le Bonheur Healthcare			
EM4	Alan Bell	(Emmanuel CC)	FE	28
	Chaplain, VA Medical Center			
EM4	James B. Browning	(St. John's CC)	FE	6
	Supervisor Coordinator of Clinical Pastoral Education, Department of Pastoral Care, Dulles 1 Hospital of the University of Pennsylvania, Philadelphia, PA			
EM4	John Holt	(Raleigh CC)	RE	5
	Director, Grace River Urban Parish			
EM4	J. Ronald Johnson	(Christ CC)	FE	16
	Director, Bartlett Counseling			
EM4	James Loftin	(Christ CC)	FE	15
	Director, FollowOne International			
EM4	William Marler	(Emmanuel CC)	RE	5
	Director, Jacob's Ladder			

EM4	Lenn Harris Milam, LLC Marriage & Family Therapist, Lenn Harris Milam LLC	(Centenary CC)	FE	6
EM4	Mike Potter Chaplain, Hospice Dept., Methodist Affiliated Services	(Trinity CC)	FE	4
EM4	Lee Ramsey Professor, Memphis Theological Seminary	(Elm Grove CC)	FE	5
EM4	Mary H. Stone Home School Liaison, Shelby County Schools	(Heartsong CC)	RE	1
EM4	William M. Vaughan, III Director of Formation for Ministry, Memphis Theological Seminary	(Highland Heights CC)	FE	7

### Mississippi River District

EM1	Robert Craig Director, Reelfoot Rural Ministries	(Ridgely CC)	FE	6
EM1	Amanda Crice Director, UTM Wesley Foundation	(Martin First CC)	PE	3
EM1	Laura Ibarra-Hernández Hispanic Ministries Strategist	(Pleasant Valley)	PL	1

### Purchase District

EM1	Samantha Hall Director of Resource Ministries, Purchase District, Kirksey, KY	(Coles Campground CC)	PL $\frac{3}{4}$	2
EM1	Tim Palmer Wesley Foundation, Murray State University, Murray, KY	(Coldwater CC)	PL $\frac{1}{4}$	4
EM3	Russell Sisson Professor, Union College, Barbourville, KY	(Murray First CC)	FE	22
EM4	William W. Barnard, Jr. Memorial Hospital, Denver, CO	(Broadway CC)	RE $\frac{1}{2}$	3

### Tennessee River District

EM1	Steven Fonville Wesley Foundation, University of Memphis, Lambuth Campus	(Mt. Zion CC)	FE	7
EM1	Joseph Geary Director of Memphis Conference CMT	(Paris First CC)	FE	5
EM1	David Hollis Wesley Foundation, Belmont University	(Jackson First CC)	FE	5
EM1	Gary D. Lawson Lakeshore Administrator	(Camden First CC)	FE	28
EM3	L. Edward Phillips Candler School of Theology, GA Conference	(Malesus CC)	FE	11
EM4	Carmen Pariseau Chaplain, Henry County Hospice	(Antioch CC)	PL $\frac{1}{2}$	5

### Full Connection Elders Serving a Local Church Outside the Annual Conference

O. Drew Brewer	(Aldersgate CC)	FE	13
	Hohenwald First UMC, TN Conference		
Gail Bruno-Jenkins	(Germantown CC)	FE	4
	Bradburn Hill-Mt. Pleasant-Greenville, Holston Conference		
Emily Burch	(Murray First CC)	FE	6
	Assoc. Pastor & Dir. of Campus Min., Central UMC, Arkansas Conference		
Sandra L. Clay	(Christ CC, Memphis)	FE	5
	Cook's UMC, TN Conference		
Angela Harris	(Collierville CC)	FE	1
	Epworth UMC, Franklin, TN, TN Conference		
Mark W. Irvin	(Northside CC)	FE	11
	Lewisburg First UMC, Lewisburg, TN, TN Conference		
Herbert Lester, Jr.	(Aldersgate CC)	FE	4
	Clark Memorial UMC, TN Conference		
Michael Pence	(Covenant CC)	FE	3
	Brentwood UMC-Trinity Campus, TN Conference		
Troy Ann Pouloupoulos	(St. Matthew's CC)	FE	5
	Emmanuel Lutheran Church, Rockford, IL		
Tom Spellings	(Dyer First CC)	FE	3
	Mt. Pleasant UMC, Columbia District, TN Conference		
Derek White	(Trenton CC)	FE	1
	Westland UMC, Cumberland District, TN Conference		

### Deacons Serving Outside Annual Conference

M. Anne Burnette Hook	Minister of Music	(Emmanuel CC)	FD ½	17
	Christ Church, Franklin, TN			
Mark G. Locke	Minister of Music	(Emmanuel CC)	FD	4
	Hamilton Mill UMC, Dacula, GA			
Amy Martin	Minister of Music	(Paris First CC)	PD	1
	Metropolis UMC, Metropolis, IL			
Kathleen Masters	GBGM	(St. Luke's CC)	RD	6
	Church and Community Worker			
Eric Soard	Missionary	(Northside CC)	PD	3
	Tanzania Conference			

### Full Connection Deacons Serving Other Than Local Churches

Mary L. Dawson-Ramsey	(St. John's CC)	FD	20
	New Hope Christian Academy/Religious Education		
Renee Dillard	(Scenic Hills CC)	FD	2
	Project Transformation		

### Diaconal Appointments

#### Metro District

Doree Jane Smith	(Collierville CC)	DM	21
	Leave of Absence, 1998		

#### Deaconess

#### Under Paragraph 1314

#### Tennessee River District

Carolyn Lawhorn	(Wesley Chapel CC)		7
	Parish Nurse, Wesley Chapel UMC Wellness Ministry		

**Appointments to Leaves of Absence**  
**Sabbatical Leave**  
**Under Paragraph 351 (Sabbatical Leave)**

**Purchase District**

Doris Frazer	(Good Shepherd CC)	DM	4
--------------	--------------------	----	---

**Transitional Leave**  
**Under Paragraph 353.2c (Transitional Leave)**

Charles E. Overton	(Jackson First CC)	FD	4
--------------------	--------------------	----	---

**Under Paragraph 353.2a (Personal Leave)**  
**Metro District**

James Anthony Armes	(Bolton-Macedonia CC)	PE	3
---------------------	-----------------------	----	---

**Tennessee River District**

Steve Ingram	(Lester's Chapel CC)	FE	4
--------------	----------------------	----	---

**Under Paragraph 353.2b (Family Leave)**

**Metro District**

Brett Cameron Blair	(Christ CC)	FE	15
Judy Piercey	(Covenant CC)	FE	9
Ken Stewart	(Mullins CC)	FE	2

**Mississippi River District**

Lea Griffith	(Trenton First)	FE	2
--------------	-----------------	----	---

**Under Paragraph 356 (Medical Leave)**

**Metro District**

John Jeffery Irwin	(Highland Heights CC)	FE	13
Terry Ray Pence	(Trinity CC)	FE	17
Martha Dell King	(Memphis First)	FE	1

**Mississippi River District**

Harold Q. Evans, Sr.	(Lighthouse CC)	FE	8
Esther Gant	(Ross CC)	FE	8

**Purchase District**

Joe W. Beal	(Broadway CC)	FE	4
-------------	---------------	----	---

**Tennessee River District**

Robert Utley	(Keys Chapel)	FL	2
--------------	---------------	----	---

**Under Paragraph 358 (Honorable Location)**

**Metro District**

Harris Vanderford	(Grimes Memorial CC)	FE	14
-------------------	----------------------	----	----

**Mississippi River District**

Charles R. Burns, Jr.	(Griffin's Chapel-Salem N.)	FE	15
Joe Walker, Jr.	(Maury City-Floyd's Chapel CC)	FE	5

## Interim Appointments for 2017-2018

### Metro District

October 1, 2017

Rebekah Gienapp

From to Family Leave to St. John's Dir. Of Children's Min. (FD)

### Mississippi River District

September 14, 2017

Alan McCall

To Mt. Pleasant (Haywood) (SY ½ )

October 29, 2017

John Lowrance

From Finley-Fowlkes (SY ½) to No appointment

December 31, 2017

Amy Thompson

From Greenfield-Brooks (PL ½) to No appointment

December 30, 2017

Lea Griffith

From Dyersburg First Associate (FE) to Family Leave

### Purchase District

October 1, 2017

Richard L. Burkeen

From Dexter-Hardin-Palestine to Dexter-Hardin-Independence-Palestine

(PL ¾)

October 1, 2017

Ronnie Burkeen

From Russell's Chapel to Russell's Chapel-Cole's Campground (PL ¾ )

October 1, 2017

Steven T. Howe

From Cole's Campground-Independence-Temple Hill (FL) to  
Sedalia-Burnett's Chapel-St. Paul (FL)

April 24, 2018

James Robert Edwards (Great Plains Conf)

To Pleasant Grove (OE)

## EXTENSION MINISTRY COMPENSATION REPORT

The following report is required by *The 20012 Discipline* of The United Methodist Church and not subject to Conference action.

NOTE: According to Par. 627 of *The Discipline* (2004), each clergy member of the Annual Conference serving an appointment to an extension ministry (Par. 344) was requested by the bishop's office to submit to the Conference secretary, as required by *The Discipline*, a statement of their total compensation for the year ended December 31, 2017.

*(None Reported) Indicates no report filed.*

### ELDERS APPOINTED TO EXTENSION MINISTRIES

Name	Extension Ministry	Base Compensation
Bell, Alan B.	Chaplain/CPE Supervisor - VA Medical Center	89,450
Bennett, Myra Lyn	Counselor/Chaplain - Methodist Healthcare Assistance Program	None Reported Employee
Robert Craig	Executive Director - Reelfoot Rural Ministries	None Reported
Browning, James B.	Coordinator of Clinical Pastoral Education - The Hospital of the University of Pennsylvania	83,950
Caldwell, Steve	Associate Dean of Students, Vanderbilt University	Not on Report
Carpenter, Tim	Superintendent - Asbury District	67,200
Clark, Richard	Superintendent- Tennessee River District	67,200
Conrad, Kevin	Superintendent - Mississippi River Districts	67,200
Davis, Cynthia D.	Superintendent - McKendree District	67,200
Fonville, Steven	Campus Minister-University of Memphis-Lambuth Campus	21,846
Gearry, Joseph A.	Director, Memphis Conference CMT	67,200
Hopson, Roger	Superintendent Clarksville District TN Conference	None Reported
Howe, Leah	Campus Minister Murray State	32,888
Johnson, J. Ronald	Counseling Director - Bartlett United Methodist Church	Fee for Service
Lawson, Gary L.	Executive Director - Lakeshore United Methodist Assembly	None Reported
Lewis, David C.	Senior Ministry Strategist - Horizon Stewardship (Memphis)	By Contract
Loftin, James L.	President, Follow One International	56,000
Marler, William A.	Executive Director - Jacob's Ladder	50,000
McCracken, Sky	Superintendent - Purchase District	67,200
Meeks, Douglas M.	Professor of Theology - Vanderbilt University	110,900
Milam, Lenn Harris	Pastoral Counselor	50,000
Morrison, Katrina Bell	Executive Director - Hannah's Hope	31,139
Neenan, Dennis P.	Director of Pastoral Care - Wesley Senior Ministries	60,142
Phillips, Edward L.	Associate Professor of Christian Worship, Candler School of Theology	None Reported
Pinkston, Rick	Campus Minister/Executive Director - The Wesley Foundation at the University of Memphis	46,500
Sisson, Russell B.	Professor of Religion - Union College	47,000
Stone, Mary Hoeffner	Home to School Liaison - Shelby County Schools	43,012
Vaughan, William M. III	Director Memphis School of Servant Leadership	None Reported

### DEACONS APPOINTED TO EXTENSION MINISTRIES

Name	Extension Ministry	Base Compensation
Dawson-Ramsey, Mary L.	Teacher - New Hope Academy	None Reported
Masters, Kathleen	General Board of Global Ministries	None Reported



## SECTION III

### REPORTS

#### CONFERENCE BOARD OF ORDAINED MINISTRY

The Lord is with you. **And also with you.**

Bishop McAlilly, sisters and brothers of the Conference, and guests, good morning.

On behalf of the Board of Ordained Ministry, I'm honored to bring our report on behalf of the women and men, lay and clergy, who do this important work on behalf of the annual conference. Will all members of the Board of Ordained Ministry please stand? Please join me in thanking these servants for being faithful stewards to the important work charged to this body.

1. The work of aligning our processes and procedures with the Tennessee Conference and administered through the Nashville Area Office of Ministerial Concerns continued this year, with the launch of an Area-wide Licensing School for Local Pastors. Together with our Residents in Ministry, our collaborative efforts with our Area partners remains ever fruitful. In the year ahead, we will launch an Area-wide Orientation to Ministry for inquiring candidates seeking to discern the nature of the ministry to which they are sensing a call.
2. I am thankful for the work of Rev'd Tommy Ward, who, together with Rev'd Dr. Bryan Brooks, has collaborated with me for the last five years to build a framework for our Area-wide efforts. As Tommy takes on new work in the local church in the coming year, let us pause for a moment and thank him for his guidance, spirit, and wisdom.
3. Among the items that constitute the charge of the Board of Ordained Ministry is the recruitment of those who are discerning a call to ministry, including but not limited to ordained ministry. In the last year we were able to send a cohort from the Nashville Area to participate in the Exploration event sponsored by the General Board of Higher Education and Ministry. Rev'd Amanda Crice worked to recruit Memphis Conference representatives to go to the event, held in Portland. This morning we hear from two who were able to attend using funds from the Board of Ordained Ministry budget designated for this purpose. Join me in welcoming Brook Cagle and Josh Shaw.

This year we have one local pastor receiving his license for the first time: **Wallace Edwin Smith**

We have one candidates elected to Provisional Membership by the Clergy Session to be commissioned: •

**Amy Wingrove Martin**

Amy earned her Bachelor of Music at the University of the Redlands, her Master of Music from the Meadows School of the Arts at Southern Methodist University, and Master of Sacred Music from Perkins School of Theology at Southern Methodist University. Amy is fulfilling her remaining course work for the Disciplinary required Basic Graduate Theological Studies through Asbury Theological Seminary.

She is married to Rob, and together they have two daughters, Brittany and Ashley.

Amy has been examined by the Board of Ordained Ministry. She answers the questions of the Discipline satisfactorily. She was elected to Provisional Membership at the Clergy Session and is recommended to be Commissioned a Deacon in The United Methodist Church

Candidates Elected to Full Connection Membership by the Clergy Session to be ordained

• **Sara Katherine Corum**

Sara earned a Bachelor of Arts at Lambuth University where she was a Bishop's scholar. She earned a Master of Divinity at the Candler School of Theology at Emory University. As of May 5, she is married to Josh and together they have five children - Gracie, Jenna, Cooper, Reid and Aiden.

• **Leah Mae Howe**

Leah earned her Bachelor of Arts at Union University, and her Master of Divinity at Duke Divinity School. She is married to Steven and together they have one son, Asher.

- **John Keith Long**

Keith earned an Associate of Applied Science from the Delaware Technical Community College, a Bachelor of Science in Industrial Technology at the University of Southern Illinois, Carbondale, and a Master of Business Administration from Wilmington University. Keith completed the Course of Study and the Advanced Course of Study from the Candler School of Theology at Emory University. He's married to Jennifer together they have two children, Megan and Cole.

- **Robert Michael Potter**

Mike earned a Bachelor of Science from The University of Tennessee, a Doctor of Jurisprudence from The School of Law at The University of Memphis, and a Master of Divinity at Memphis Theological Seminary. He's married to Rosemary and they have two children, David and Jeffrey, and two grandchildren, Finn and Sully

- **Kristofer Santos Roof**

Kris earned a Bachelor of Arts at Wofford College and a Master of Divinity at Duke Divinity School. He is married to Alyssa and together they have a son, Harrison.

- **John Travis Penny**

Travis earned a Bachelor of Arts at Lambuth University, and a Master of Divinity at Memphis Theological Seminary. He is married to AshLee, and they have a daughter, Bexley Jude.

- **Dennis Vance, Jr.**

Dennis earned a Bachelor of Arts in History from Berea College, a Master of Social Work from The University of West Virginia, and a Master of Divinity from The Southern Baptist Theological Seminary. He is married to Amy they have one son, Brody.

Bishop, each of these candidates has been examined by the Board of Ordained Ministry. They answer the questions of the **Discipline** satisfactorily. They were elected to Full Connection Membership at the Clergy Session and are recommended to be Ordained Elders in The United Methodist Church.

*Bishop asks Wesley's historic questions to the ordination candidates from ¶336, 2016 Book of Discipline*

It is my charge to answer Question 17 before the whole body of the Conference. It's the question on clergy conduct and character. The required answer is a functional one. That is, are the clergy fit for appointment? We answer it knowing inwardly none of us, clergy or lay, are what should be in our character and conduct. But thanks be to God, none of us are what we shall be perfected in the Love of God through Jesus Christ our Lord, expressed in our covenantal commitment toward one another.

**Are all the clergy members of the Conference blameless in their life and official administration (¶¶604.4, 605.6)? Yes. There are no charges pending against any of our clergy.**

And with that, Bishop, I submit my final report on behalf of this body to the annual conference. It has been my distinct honor to have served the Church for many years on the Board of Ordained Ministry and for the last six as its chair. Thank you for the privilege.

Respectfully Submitted on this the Fourth day of June in the year of our Lord, Two Thousand Eighteen,



Rev'd Dr. Jonathan L. Jeffords  
Chair, Board of Ordained  
Ministry



## **BOARD OF PENSIONS AND CLERGY WELLNESS**

Rev. Dr. Scott Alford, Chairperson

### **Part A**

The Board of Pension and Health Benefits continues its ministry of serving the clergy and clergy families of the Memphis Conference, and we are grateful for the chance to share together in this work. We are especially delighted to work alongside Larry Davis, our Conference Treasurer, and Clare Wilson, our Assistant Treasurer. It's always evident that they are committed to their ministry with the conference, and, as a board, we will forever be thankful for their service.

This past year, we have continued our trajectory of ensuring a financially stable and beneficial funding of our pension and insurance programs. To protect our assets, the work of incorporation moves forward, and bank deposits have been adjusted to better cover any funds over FDIC insured limits. The reserves we hold with Wespeth and the United Methodist Foundation for the Memphis and Tennessee Conferences are routinely monitored so as to be good stewards of the funds committed to those who have served and continue to serve this conference faithfully.

We are pleased that the funding status for all pension plans are funded in full. There has also been an economic study completed to provide us with necessary information to better determine effective reserve levels for our accounts. Again, we work hard to ensure that our pension plans are financially stable.

In October, we held a Clergy Benefits Seminar in partnership with Methodist Healthcare to educate our clergy on available benefits through Wespeth as well as other items related to retirement and taxes. We hope to plan another similar event in the future.

Moving forward into this next year, we understand that talks of merger with the Tennessee Conference and the forthcoming report from the Commission on a Way Forward will be important conversation topics in our work. Rest assured, we will provide whatever guidance we can to these endeavors.

### **Part B**

#### **Allowances to Retirees**

Regarding allowances for the benefit of retired ministers, the Conference Board of Pension and Health Benefits recommends the following:

That ministers retired prior to the opening session of a regular annual conference shall receive an allowance at the rate of up to \$75.00 per day effective June 3, 2012 for each day in attendance at the conference. Reimbursement shall be authorized by the Board of Pension and Health Benefits upon receipt of a voucher showing the actual expense incurred. This benefit shall be available also to surviving spouses, subject to the same conditions.

That upon retirement, full-time active ministers in regular appointment will receive a one-time retirement stipend in the amount of \$1,500 effective January 1, 2011.

That upon retirement, part-time active ministers in regular appointment will receive a one-time retirement stipend proportional to their appointment percentage at retirement in the amount of \$1,125 (75%), \$750 (50%), and \$375 (25%) effective July 1, 2014.

Those full-time, active members in regular appointment may receive the retirement one-time stipend at the time of taking disability leave in lieu of receiving it at the time of retirement.

Beginning January 1, 2017, retirees and spouses on their plan receive a defined contribution of \$250 per month (\$3000 annually) through a Health Reimbursement Account (HRA) and are allowed to participate in the Medicare Supplement program called One Exchange. The One Exchange program is available through Wespeth, though it is operated by Towers-Watson. Retirees/Spouses may use their HRA accounts to pay premiums or help with deductibles or copays. To qualify for the retiree subsidy, the retiree must have served a minimum of 20 years in a full-time appointment (local church, campus ministries, or under appointment to an entity accruing pension benefits) in the Memphis Conference or other conference in the case of one who has transferred from another conference. The retiree subsidy

program has been terminated for future retirees. To allow future retirees adequate time to plan for retiree medical expenses the cut-off age is 60. Everyone who was 60 years of age or older as of July 1, 2016, with 20 years of service as defined above would remain eligible for the retiree medical subsidy.

## **Part C Incapacity Leave**

In accordance with ¶356.1 of *The Book of Discipline*, 2016, the Conference Board of Pension and Health Benefits recommends the following conference members to be approved for disability benefits:

Harold Q. Evans, Sr.  
John Jeffery Irwin  
Joe Beal  
Robert Utley

Only pastors granted Comprehensive Protection Plan (CPP) incapacity leave by Wespath qualify for Conference Board of Pension and Health Benefits incapacity leave benefits in the Memphis Conference.

## **Part D Resolutions Relating to Rental/Housing Allowances for Retired, Disabled, or Former Clergypersons of The Memphis Conference** (Revision effective January 1, 2014)

The Memphis Conference (the “Conference”) adopts the following resolutions relating to rental/housing allowances for active, retired, terminated, or disabled clergypersons of the Conference:

WHEREAS, the religious denomination known as The United Methodist Church (the “Church”), of which this Conference is a part, has in the past functioned and continues to function through ministers of the gospel (within the meaning of Internal Revenue Code section 107) who were or are duly ordained, commissioned, or licensed ministers of the Church (“Clergypersons”);

WHEREAS, the practice of the Church and of this Conference was and is to provide active Clergypersons with a parsonage or a rental/housing allowance as part of their gross compensation;

WHEREAS, pensions or other amounts paid to active, retired, terminated, and disabled Clergypersons are considered to be deferred compensation and are paid to active, retired, terminated, and disabled Clergypersons in consideration of previous active service; and

WHEREAS, the Internal Revenue Service has recognized the Conference (or its predecessors) as an appropriate organization to designate a rental/housing allowance for Clergypersons who are or were members of this Conference and are eligible to receive such deferred compensation;

NOW, THEREFORE, BE IT RESOLVED:

THAT an amount equal to 100% of the pension, severance, or disability payments received from plans authorized under *The Book of Discipline of The United Methodist Church* (the “Discipline”), which includes all such payments from Wespath during the period January 1, 2019 through December 31, 2019, by each active, retired, terminated, or disabled Clergyperson who is or was a member of the Conference, or its predecessors, be and hereby is designated as a rental/housing allowance for each such Clergyperson; and

THAT the pension, severance, or disability payments to which this rental/housing allowance designation applies will be any pension, severance, or disability payments from plans, annuities, or funds authorized under the Discipline, including such payments from Wespath and from a commercial annuity company that provides an annuity arising from benefits accrued under a Wespath plan, annuity, or fund authorized under the Discipline, that result from any service a Clergyperson rendered to this Conference or that an active, a retired, a terminated, or a disabled Clergyperson of this Conference rendered to any local church, annual conference of the Church, general agency of the Church, other institution of the Church, former denomination that is now a part of the Church, or any other employer that employed the Clergyperson to perform services related to the ministry of the Church, or its predecessors, and that elected to make contributions to, or accrue a benefit under, such a plan, annuity, or fund for such an active, a retired, a terminated, or a disabled Clergyperson’s pension, severance, or disability plan benefit as part of his or her gross compensation.

NOTE: The rental/housing allowance that may be excluded from a Clergy person's gross income in any year for federal (and, in most cases, state) income tax purposes is limited under Internal Revenue Code section 107(2), and regulations thereunder, to the least of: (a) the amount of the rental/housing allowance designated by the Clergy person's employer or other appropriate body of the Church (such as this Conference in the foregoing resolutions) for such year; (b) the amount actually expended by the Clergy person to rent or provide a home in such year; or (c) the fair rental value of the home, including furnishings and appurtenances (such as a garage), plus the cost of utilities in such year. Each clergy person or former clergy person is urged to consult with his or her own tax advisor to determine what deferred compensation is eligible to be claimed as a housing allowance exclusion.

### **Part E**

#### **Current Program/Budget Projection/Funding Request**

The Memphis Conference Board of Pension and Health Benefits 2019 budget request will be included in the Conference Finance and Administration Report.

### **Part F**

#### **Memphis Annual Conference Funding Plan for Supplement One to the Ministerial Pension Plan**

The 2019 Past Service Rate (PSR) is \$624, which represents a 1.9% cost of living adjustment. The Board of Pension and Health Benefits has adopted the policy to update the PSR based on the rate of change in the Conference Average Compensation.

Wespath's actuarial valuation of the Pre-82 plan for the Memphis Conference shows more assets than benefit obligations. We anticipate no additional deposits into this account in the near future.

### **Part G**

#### **CRSP Eligibility and UMPIP Contributions for Part-Time Clergy**

The Clergy Retirement Security Plan (CRSP) is for full time clergy under Episcopal appointment within the bounds of The Memphis Annual Conference. The United Methodist Personal Investment Plan (UMPIP) is for all clergy, including those serving less than full time, under Episcopal appointment within the bounds of The Memphis Conference.

Effective January 1, 2014, the Memphis Conference has elected to cover only clergy serving full time under the Clergy Retirement Security Program (CRSP). The Memphis Conference will contribute to the United Methodist Personal Investment Plan (UMPIP) on behalf of clergy who are no longer covered under CRSP. Clergy who are serving three-quarter, half-time or one-quarter time will receive a contribution in the amount of 6% of plan compensation to their UMPIP accounts.

### **Part H**

#### **Active Clergy Health Insurance**

The Memphis Conference offers two medical plans...the B1000 Gold plan, which is a PPO plan, and the High Deductible Plan (HDHP) H1500. The main difference is the choice between having a lower premium and higher deductibles and paying a little more premium for lower upfront costs. The HDHP allows the participant an opportunity to set up a Health Savings Account which can provide significant tax and retirement benefits. Dental and vision coverage are also available from Health Flex, and these coverages are optional. Each year, the participant must select in which plan they wish to be enrolled. Should no plan be selected, the participant will automatically be enrolled in the HDHP.

Health Flex requires mandatory participation for all full-time clergy appointed to local churches and conference entities (DS, campus ministries, new churches, etc.). Part-time clergy (75% and below) are no longer eligible for conference health insurance. Mandatory requirement simply means that all appointed clergy will be included, and their church will receive a bill for the premium unless the clergy person chooses to opt-out of the coverage. The individual clergy person may opt-out for one of the following reasons:

- a. Coverage from a previous employer
- b. Covered by spouse's plan
- c. Covered under Tricare

d. Covered by Medicaid

e. Insurance is deemed unaffordable under ACA rules. If the annual cost of the single rate (\$176 per month) exceeds 9.5% of the Adjusted Gross Income the coverage is deemed unaffordable. Our insurance is affordable for those making at least minimum compensation.

The cost of the health insurance premiums will be billed to the local church. Churches are billed for 100% of the premiums and are expected pay 80% of those premiums from church budget and collect the 20% balance by withholding from the clergyperson's salary on a pre-tax basis. Since dental and vision are optional coverages, they may be withheld from the clergyperson's salary in full or paid at the same rate as the medical premiums on a pre-tax basis.

The due date for submitting premium payments is the 25<sup>th</sup> of each month, and a 2% late fee will be added for payments received after the due date. Insurance may be subject to cancellation after 90 days of nonpayment.

Medical insurance premiums for next year will increase 4.2%, and dental premiums will increase 1.9%. There will be no change to vision premiums. The tables below list 2019 premiums.

<b>Tier</b>	<b>B1000/P1 PPO</b>	<b>HDH 1500 Gold</b>
	<b>Monthly/Annually</b>	<b>Monthly/Annually</b>
Single	\$920 / \$11,040	\$851 / \$10,212
Single + One	\$1749 / \$20,988	\$1617 / \$19,404
Family	\$2210 / \$26,520	\$2043 / \$24,516

<b>Dental</b>		
<b>Tier</b>	<b>Annually</b>	<b>Monthly</b>
Single	\$432	\$36
Single + One	\$852	\$71
Family	\$1200	\$100

<b>Vision</b>		
<b>Tier</b>	<b>Annually</b>	<b>Monthly</b>
Single	\$67.44	\$5.62
Single + One	\$108.72	\$9.06
Family	\$171.84	\$14.32

The Board of Pension and Health Benefits will continue to pay 100% of premiums for those who are on CPP approved disability, and we recommend the following premium schedule for new church starts and missional churches.

<b>Year</b>	<b>New Church</b>	<b>Church</b>	<b>Pastor</b>
1	80%		20%
2	60%	20%	20%
3	40%	40%	20%
4	20%	60%	20%



COUNCIL ON FINANCE AND ADMINISTRATION  
POLICY RECOMMENDATIONS  
FOR Fiscal Year 2019

- I. The Council on Finance and Administration concurs with the Connectional Ministries Team regarding conference and general church special day observances. We also concur with the special day designated offerings.
- II. We recommend that only under emergency conditions, as determined by the CFA in consultation with the bishop and the cabinet, shall funds be borrowed from an outside lender for current expenses. The maximum such borrowing shall be \$250,000 (two hundred fifty thousand dollars).
- III. The CFA recommends that it be authorized to act on requests for funds in those situations in which budgeted funds, as approved by the conference, are inadequate to meet emerging missional needs or unforeseen circumstances. Those requests which are approved shall be funded from the Conference Reserve Fund, and the amounts of the funding shall be reported to the conference (2016 Discipline p.612.7).
- IV. We advise all agencies that the conference treasurer will be instructed to issue funds only up to the amount of the projected income for each fund for the year. Salary items shall be paid at full budgeted amounts, but the amounts remaining in the budgets after salaries are funded will be expended only up to the projected percentage of apportioned amounts that will be collected. Each group is responsible for proper allocation of its funds for the year, and no funds will be issued when the projected income ceiling has been reached, without prior approval of the Council on Finance and Administration.
- V. We recommend approval of the Reserve Fund report of the Council on Finance and Administration. We further recommend acceptance of the audit report from the conference's certified public accountant for 2017, and that the audit for 2018 be submitted no later than May 31, 2019.
- VI. We recommend that all conference-authorized travel be reimbursed as follows:

Volunteer	IRS Rate (2018 .14 per mile)
Conference Staff/Conference Lay Leader	IRS Rate (2018 .545 per mile)
- VII. Boards and agencies requesting funds must have their vouchers approved administratively as follows:

<u>Claimant</u>	<u>Approving Officer</u>
A. District Superintendent	A. Bishop or CFA President B.
B. CMT Staff and employees C.	CMT Director
CMT Committees	C. CMT Director
D. Committee, Commission and Board members	D. Committee, Commission and Board Chairs
E. Treasurer	E. Bishop or CFA President F.
F. CMT Director G.	Bishop or CFA President G.
CFA President H.	Bishop
All others	H. Treasurer
- VIII. All who are requesting funds of the conference for 2020 are asked to have their requests, in writing, to the conference treasurer by March 1, 2019. We request full disclosure of the expenditures of the groups for 2018, and budget projections for the expenditures for 2019 funds.

- IX. We request that each district, through its district superintendent, submit to the CFA by March 1<sup>st</sup>, 2019, a copy of the budgets for those funds that are apportioned and administered within the bounds of the district. An audit of the funds handled during the year 2018 is requested by the spring 2019 meeting of the CFA. We recommend following, as far as applicable: the outline of the General Council on Finance & Administration's Local Church Audit Form or, if performed by a certified public accountant, to the Standards of Review of the American Institute of Certified Public Accountants.
- X. We would remind all conference entities of the provision in the 2016 Discipline, paragraph 614.5.a, which disallows special conference-wide funds appeals without prior approval of the Annual Conference upon CFA's recommendation.
- XI. All items added to the conference budget at the annual conference session will become a part of the year's budget under consideration, and will not be taken from the Conference Reserve Fund.
- XII. The Director of the Conference Connectional Ministries Team and/or the Annual Conference Treasurer or their assigns shall serve as an ex-officio member of all special study committees authorized by the annual conference session.
- XIII. The Conference Treasurer shall execute the policies established by the Conference Council on Finance and Administration, and in consultation with the Conference Investment Coordinating Committee, regarding the investment of funds and the regulation of cash flow.
  - a. All funds shall be invested following the Guidelines of the General Council on Finance and Administration wherever they may be relevant or applicable.
  - b. The objectives for the investment of conference funds shall include: (1)  
The preservation of the principal value of the investment  
  
(2) The investment should provide a reasonable rate of return  
  
(3) The investment should be invested, so far as is practical, with those agencies whose management policies are consistent with the Social Creed of the United Methodist Church.
  - c. The Treasurer shall report annually to the Conference Council on Finance and Administration the location and amounts of invested funds, and the earnings gained.
- XIV. Moving expenses for those hired or appointed as district superintendents, CMT staff members, campus ministers, or CFA staff members will be paid by the conference. These payments will not include amounts for storage, packing materials or labor to pack.
  - a. Local churches may not reimburse a minister's professional expenses more than two months ahead of the prorated budget amount at any given time.
  - b. Expenses from January 1 to June 30 in any given year may not exceed 1/2 of the total annual budget amount for reimbursable expenses.

#### BUDGET RECOMMENDATIONS

- I. We recommend that the 2019 salary of each district superintendent, the program ministries director, and the conference treasurer be \$85,000. (Treasurer salary will also include an amount equal to DS housing). We recommend that travel expenses for these positions be reported monthly by voucher for reimbursement. The Superintendent's housing allowance shall be \$30,000..



- III. We recommend that the budget as presented in the “CFA Recommendation” column on the budget summary page of this document be approved, and that the fiscal year be designated as 1/1/2019 through 12/31/2019.

#### TITHING/DIRECT BILL RECOMMENDATIONS

- I. We recommend the conference budget for 2019 be based on 10% Line 52 of the 2017 statistical report.
- II. We recommend that all churches remit 10% of annual budget income as defined by line 52 which includes: Payment of pledges toward budget/annual spending plan
- Receipts in support of the annual budget/spending plan
  - Interest on accounts used to support annual budget
  - Funds received from facility rental or sale of church owned assets (i.e. furniture)
  - Funds received from fundraisers used in support of annual budget
- III. Income for the tithe formula does not include:
- Receipts from capital campaigns or interest from previous years' campaign
  - Receipts from memorials, endowments or bequest
  - Receipts from sale of church owned land
  - Receipts for benevolent causes such as Special Sunday offerings or designated donations given by individuals (pass through donations)
- IV. To be considered a Tithing church, churches must remit their tithe monthly and remit at least 10% of line 52 on the 2019 statistical report.
- V. Pension responsibility for those who are serving in a clergy appointment whether fulltime or part-time, shall be allocated to the church, board, institution, or agency for which he or she is serving. The Direct Bill amounts for 2019 are:
- ☐ Fulltime 11% of plan compensation (Salary plus Housing)
  - ☐ Part-time 6% of plan compensation
  - ☐ Unpaid balances will be carried over at the end of the year
- VI. We remind all pastors that the 2016 Discipline (par. 340.2(c)(2)(f) requires that all finances of the local church are to be reported to the conference
- VII. The Conference Treasurer will close the 2018 books on by close of business on January 10<sup>th</sup> 2019.

MEMPHIS CONFERENCE  
BUDGET SUMMARY

2019	2017	2017	2018	2019	Amounts Dictated by General Ch. Jurisdiction, Area	Benefits Funding	Amounts Over Which the Memphis Conference Has Control
Controlling Unit Summary	Actual * Expenditure	Conference Approved	Conference Approved	CFA Recommendation			
1 World Service	570,226	843,607	858,234	823,522	823,522		
2 Conference Outreach Ministries	342,740	454,800	326,800	306,100			306,100
3 Connectional Ministries Team	427,950	595,019	421,977	432,101			432,101
Total WS & CB	1,340,916	1,893,426	1,607,011	1,561,723			
4 Conf. Leadership & Resourcing	689,746	815,000	1,012,055	1,038,798			1,038,798
5 Episcopal Fund	215,338	249,826	254,158	243,878	243,878		
6 Episcopal Residence	9,162	12,000	12,000	7,850	7,850		
7 Equitable Compensation Comm.	80,256	100,000	70,000	85,000			85,000
8 Transitioning Packages	3,049	27,000	0	0			
9 Clergy Wellness Commission	1,214,167	1,406,414	0	0			
10 Board of Pensions & Health Benefits	1,922,889	1,958,120	476,000	136,460		136,460	
Total CMS	4,134,607	4,718,360	1,824,213	1,511,986			
11 General Church Administration	69,253	100,171	101,908	97,786	97,786		
12 Jurisdictional Askings	13,252	24,000	13,252	13,252	13,252		
13 Area Executive Assistant	58,360	58,360	58,904	0			
14 Conference Administration	462,657	528,632	575,503	613,448			613,448
Total Admin.	603,522	711,163	749,567	724,486			
15 Ministerial Education Fund	228,296	284,931	289,872	278,147	278,147		
16 Africa University Fund	19,493	25,436	25,877	24,830	24,830		
17 Black College Fund	79,321	113,656	115,627	110,950	110,950		
18 Campus Ministries	273,270	365,000	352,026	337,026			337,026
Total Higher Educ.	600,380	789,023	783,402	750,953			
19 Interdenominational Cooperation	15,709	22,284	22,670	21,753	21,753		
20 District Fund	0	0	908,000	927,608			927,608
21 Missional Salary Support	107,106	150,000	0	0			0
22 Missional Grants			281,000	0			0
Total District			1,189,000	927,608			
BUDGET TOTAL:	6,695,134	8,134,256	6,175,863	5,498,509	1,621,968	136,460	3,740,081
Budget increase or (decrease)			(1,958,393)	(677,355)	Percent of	\$5,498,509	requested
Net Change from prior year:			(24.08)	(10.97)	29.50%	2.48%	68.02%

Notes to conference Funding Plan

Direct Bill Benefits	Pension	1,370,000
	Health Insurance	2,600,000

MEMPHIS CONFERENCE  
2019 Budget Askings

	2017 Actual *	2017 Budget Request	2018 Budget Request	2019 Budget Request	2019 CFA recom- mended
<u>CONFERENCE OUTREACH MINISTRIES</u>					
Area Relief Ministries	7,536.06	10,000.00	-	-	-
Metropolitan InterFaith Associat'n (MIFA)	1,884.00	2,500.00	-	-	-
Paducah Cooperative Ministry	9,043.28	12,000.00	-	-	-
Regional InterFaith Association (RIFA)	3,768.01	5,000.00	-	-	-
Western KY Family Services	9,796.87	13,000.00	7,800	7,800	7,800
Hannah's Hope	29,692.04	39,400.00	30,400	15,200	15,200
Memphis Neighborhood Centers	45,216.32	60,000.00	32,000	28,000	28,000
Reelfoot Rural Ministries	52,752.38	70,000.00	54,000	52,500	52,500
Lakeshore	178,529.04	236,900.00	183,000	183,000	183,000
Disaster Response & Relief	4,521.60	6,000.00	4,600	4,600	4,600
Project Transformation	8,699.40	15,000.00	15,000.00	15,000	15,000
Total Outreach	351,439	469,800	326,800	306,100	306,100
<u>CONNECTIONAL MINISTRIES TEAM</u>					
<u>STAFFING &amp; RESOURCING</u>					
CMT Staff Salary Pool	101,732	111,310	101,310	130,340	130,340
Lay Staff Pensions	12,196	14,626	12,500	16,261	16,261
Employer 's FICA Taxes	7,414	18,121	8,000	11,550	11,550
Lay Staff Life/Disability Ins	3,784	3,367	3,367	3,750	3,750
Program Staff Development	45	5,000	5,000	5,000	5,000
Support Staff Continuing Ed	29	1,000	1,000	1,000	1,000
Other Staff Benefits	-	1,500	1,500	1,500	1,500
Telephone Expense	1,800	1,800	1,800	2,700	2,700
Printing & Copier	6,024	10,000	10,000	7,500	7,500
Office Supplies & Postage	2,172	7,500	5,000	5,000	5,000
Equipment Purchased	-	2,000	1,000	1,000	1,000
Equip Repair & Maintenance	-	2,000	1,000	1,000	1,000
Program Contingency	3,714	20,000	15,000	3,000	3,000
<u>PROGRAM</u>					
CMT Emerging Programs	5,873	30,000	15,000	2,000	2,000
CMT Meeting Expense	256	1,500	1,500	1,500	1,500
CMT Program Planning Expense	650	500	500	1,000	1,000
Global Adult Scholarship	15,000	15,000	-	-	-
Staff Travel O/T Field Staff Auto	3,292	20,000	7,500	7,500	7,500
Conference Board of Lay Ministry	9,444	17,000	16,000	16,000	16,000
Intentional Discipleship Team (Age Level)	8,573	22,100	19,500	20,500	20,500
Church and Society Team	2,473	10,500	4,000	2,500	2,500
Communications Action Team	23,550	43,500	43,500	43,500	43,500
Total Program Expense	69,111	159,195	107,500	94,500	94,500
<u>CONGREGATIONAL DEVELOPMENT</u>					
New Church Startup Salary Funding	183,720	209,000	140,000	140,000	140,000
	183,720	209,000	140,000	140,000	140,000
GRAND TOTAL Program Ministries Team	391,740	570,019	421,977	432,101	432,101
<u>CONFERENCE LEADERSHIP</u>					
Salaries/Housing	601,000	636,000	660,000	690,000	690,000
Travel	82,821	114,000	134,000	114,000	114,000
Moving Expense	-	6,000	6,000	6,000	6,000
Direct Bill Benefits	-	-	153,055	169,798	169,798
Missional Objectives	1,800	25,000	25,000	25,000	25,000
Meetings	4,124	34,000	34,000	34,000	34,000
	689,745	815,000	1,012,055	1,038,798	1,038,798

MEMPHIS CONFERENCE  
2019 Budget Askings

EQUITABLE COMPENSATION COMMISSION

	2017 Actual * Expenditure	2017 Budget Request	2018 Budget Request	2019 Budget Request	2019 CFA recom- mended
Salary Support	67,918	58,000	60,000	75,000	75,000
Emergency Grants	-	15,000	10,000	10,000	10,000
Board Expense	82	1,000	-	-	-
Total	68,000	100,000	70,000	85,000	85,000

BOARD OF PENSIONS & HEALTH BENEFITS

Past Service Funding Deposit (2014 pre-'82 Past Service Rate = \$560) (2015 pre-'82 Past Service Rate = \$575) (2016 pre-'82 Past Service Rate = \$587) (2017 pre-'82 Past Service Rate = \$599) (2018 pre-'82 Past Service Rate = \$ 612 (2019 pre-'82 Past Service Rate = \$ 624					
CRSP, Defined Benefit	1,021,420	1,021,420	960,020	918,580	918,580
CRSP, Defined Contribution	312,292	430,000	350,000	350,000	350,000
Comprehensive Protection Plan	336,128	400,000	350,000	0	0
Grants: Claimants' Buildup	2,353	4,800	4,800	3,000	3,000
1/4, 1/2 & 3/4-time clergy UMPIP	206,588	148,000	80,000	100,000	100,000
Benefits Asst Partial Funding	7,200	14,400	-	-	-
Conf. Retirees' Association	1,970	2,000	2,000	2,000	2,000
Annual Conference per diem	6,249	9,000	9,000	9,000	9,000
Retirement Stipends	18,750	22,500	22,500	22,500	22,500
Conf. Retirees' Luncheon	2,658	3,000	3,000	3,000	3,000
Active Premiums	2,390,580	2,500,000	2,500,000	2,600,000	2,600,000
Retiree Health Insurance Subsidy	715,826	810,000	800,000	800,000	800,000
Retiree Virgin Pulse Plan	3,292	1,000	1,000	3,500	3,500
LT Disability Healthflex Premium				56,880	56,880
New Church/Missional Church	117,509	110,000	-	-	-
Conference Leadership/Staff	174,895	175,000	-	-	-
Paid Claims	185,979	779,814	-	-	-
Affordable Healthcare fees	1,616	62,600	-	3,000	3,000
Consulting Fees	27,960	20,000	-	-	-
Required Actuarial Evaluations	17,521	28,000	30,000	30,000	30,000
Special grants	-	20,000	-	-	-
Postage Expense	-	-	1,200	-	-
Administrative, Meetings, Travel	7,282	3,000	4,000	5,000	5,000
Total	5,558,069	6,564,534	5,117,520	4,906,460	4,906,460

MEMPHIS CONFERENCE  
2019 Budget Askings

	2017 Actual * Expenditure	2017 Budget Request	2018 Budget Request	2019 Budget Request	2019 CFA recom- mended
Misconduct Response Committee	-	4,500	2,600	2,600	2,600
General & Juris. Delegations	-	15,000	4,000	15,000	15,000
Conference Administration Total	454,257	619,452	575,503	613,448	613,448

BOARD OF ORDAINED MINISTRY

Licensing School	4,063	5,000.00	3,500	5,000	5,000
Course of Study School	20,649	16,500.00	14,000	14,000	14,000
Parsonage Fam Counseling	2,531	2,500.00	2,500	1,000	1,000
Clergy Spouse Retreat	-	750.00	750	750	750
Formation of Orders	-	1,000.00	500	500	500
Recruitment & Call	-	7,500.00	3,500	5,000	5,000
Residents in Ministry	17,762	7,500.00	6,000	10,000	10,000
Sabbatical support	-	1,500.00	-	-	-
MTS Methodist Chair	21,000	21,000.00	-	-	-
Area Office Ministerial Concerns	40,000	40,000.00	50,000	60,000	60,000
Mentor Training	-	500.00	500	500	500
Ministry Orientation	160	1,000.00	1,000	1,000	1,000
Maternity/Paternity Pulpit Supply	-	1,000.00	-	-	-
Candidates' PsychAssessm't	3,248	7,000.00	10,000	7,500	7,500
Background Checks	515	3,000.00	1,250	550	550
Board Admin Expense	14,313	15,000.00	12,500	12,500	12,500
Total	124,240	130,750	106,000	118,300	118,300

BOARD OF TRUSTEES

Pest Control	930.00	2,000.00	2,000.00	1,000	1,000
Conference Office	5,060.31	37,000.00	34,000.00	34,000.00	34,000.00
Murray State Wesley Center	4,196.98				
Martin - Wesley Foundation	4,813.70				
Martin Parsonage	6,537.46				
Univ of Memphis Wesley Ctr	3,420.45				
Insurance Premiums	32,584.75	40,000.00	30,000.00	35,000	35,000
Administrative & Meetings	886.30	1,000.00	1,000.00	1,000	1,000
Reserves applied	-				
Total	58,430	80,000	67,000	71,000	71,000

COUNCIL on FINANCE & ADMINISTRATION

Audit Expense	7,775	8,000	8,000	8,000	8,000
Budget Interpretation	520	5,000	3,000	3,000	3,000
Miscellaneous Insurance	13,272	12,000	12,000	14,000	14,000
Administrative & Meetings	4,479	3,000	2,500	5,000	5,000
Conference Contingency	-	5,000	2,500	2,500	2,500
Total	26,045	33,000	28,000	32,500	32,500

CONFERENCE SESSION

Host Committee Expense	0.00	3,000	3,000	3,000	3,000
Secretarial Help	0.00	500	500	500	500
Postage	51.19	1,000	1,000	1,000	1,000
Printing	1,205.45	8,000	8,000	8,000	8,000
Supplies	1,955.40	1,500	1,500	1,500	1,500
Speakers & Leaders	4,526.33	3,500	3,500	3,500	3,500

MEMPHIS CONFERENCE  
2019 Budget Askings

	2017 Actual * Expenditure	2017 Budget Request	2018 Budget Request	2019 Budget Request	2019 CFA recom- mended
Employers FICA	12,457.19	13,000	7,500.00	6,000.00	6,000.00
Pension Funding	19,800.00	15,000	13,000.00	7,500.00	7,500.00
Life & Disability Insurance	3,748.72	7,800	7,000.00	5,000.00	5,000.00
Continuing Education	825.00	1,500	4,000.00	3,000.00	3,000.00
Direct Bill Insurance			1,000.00	8,200.00	8,200.00
Telephone	1,800.00	3,000	1,800.00	1,800.00	1,800.00
Postage	3,899.72	6,000	5,000.00	5,000.00	5,000.00
Printing & Copier	4,658.58	8,000	6,000.00	5,000.00	5,000.00
Office Supplies	3,461.96	7,000	4,000.00	4,000.00	4,000.00
Equipment Purchases	0.00	2,000	1,000.00	1,000.00	1,000.00
Data Processing/Technology	3,050.00	30,000	14,000.00	15,000.00	15,000.00
Staff Travel	8,320.92	7,000	6,000.00	8,000.00	8,000.00
Contingency	150.00	1,000	1,000.00	1,000.00	1,000.00
Total	121,172	183,300	138,800	139,770	139,770

CONFERENCE SECRETARY & JOURNAL

Journal Production Expense	-	15,000	5,000	5,000	5,000
Secretary Expenses & Supplies	410	4,000	2,000	2,000	2,000
Conf Secretary Honorarium	-	4,500	4,500	4,500	4,500
Total	410	23,500	11,500	11,500	11,500

ARCHIVES & HISTORY

Paid to TN Archives Commission	8,750	8,750	8,750	8,750	8,750
Total	8,750	8,750	8,750	8,750	8,750

COMMITTEE ON THE EPISCOPACY

Episcopal Staff Salaries & Benefits	-	263,568	223,660	236,325	236,325
Episcopal Office Exp. (postage, supplies)	-	58,260	99,856	87,200	87,200
Total Expense	-	321,828	323,516	323,525	323,525
Less: Received from GCFA	(81,400)	(82,900)	(86,008)	(88,580)	(88,580)
Paid from reserves					-
Received from Tennessee Conf. (60%)	(57,340)	(143,357)	(142,505)	(140,967)	(140,967)
Memphis Conference portion (40%)	38,840	95,571	95,003	93,978	93,978
Memphis Conference committee exp.	412	1,500	1,500	1,500	1,500
Net from Memphis Conference budget	39,252	97,071	96,503	95,478	95,478

CONFERENCE OFFICE CENTER

Building Maintenance	-	-	3,000	3,000	3,000
Utilities	11,349	15,000	13,000	13,000	13,000
Telephone System	3,911	8,000	7,000	7,000	7,000
Postage Equipment	2,797	3,000	3,500	3,500	3,500
Grounds Maintenance	2,108	3,500	3,000	3,000	3,000
Custodial Expense	3,388	5,000	5,000	5,000	5,000
Technology	-	-	21,000	21,000	21,000
Total	23,553	34,500	55,500	55,500	55,500
Less: District Office cost sharing	(4,200)	(4,200)	(4,200)	(11,000)	(11,000)
Net from Administration budget	19,353	37,300	51,300	44,500	44,500

MEMPHIS CONFERENCE  
2019 Budget Askings

MISCONDUCT RESPONSE COMMITTEE

	2017 Actual * Expenditure	2017 Budget Request	2018 Budget Request	2019 Budget Request	2019 CFA recom- mended
Leadership Development		2,000	1,000	1,000	1,000
Administrative Expense		1,000	1,000	1,000	1,000
Conference & District Workshops		1,500	600	600	600
Total	-	4,500	2,600	2,600	2,600

GENERAL & JURISDICTIONAL DELEGATES

Travel		-	4,000	15,000	15,000
Total	-	-	4,000	15,000	15,000

CAMPUS MINISTRIES

	2017 Actual * Expenditure	2017 Budget Request	2018 Budget Request	2019 Budget Request	2019 CFA recom- mended
Program - Martin Interfaith	32,175	48,853	25,000.00	37,000	30,000
Program - Murray State Univ	19,055	30,770	25,000.00	37,000	30,000
Program - University of Memphis	24,962	40,000	25,000.00	25,000	25,000
Program -UT Medical Center	3,952	6,000	6,000.00	8,000	8,000
Program -UM-Lambuth	18,891	29,500	12,000.00	12,000	12,000
Program -Bethel University	1,646	2,500	6,000.00	6,000	6,000
Salary-Martin	32,511	32,511	36,290.00	37,015	37,015
Salary - Murray State Univ	15,965	26,350	18,125.00	18,475	18,475
Salary - Univ of Memphis	49,332	49,332	36,290.00	37,015	37,015
Salary - U of M-Lambuth	25,000	25,000	18,125.00	18,475	18,475
Salary - Bethel	-	-	0.00	4,500	4,500
Housing - Murray State	6,000	12,000	6,000.00	6,000	6,000
Housing - Univ of Memphis	13,830	13,830	12,000.00	12,000	12,000
Housing - U of M Lambuth	6,750	6,750	6,000.00	6,000	6,000
Util & Household - Martin	5,150	5,150	5,110.00	5,110	5,110
Util & Household - Murray State	2,572	5,150	2,575.00	2,575	2,575
Util & Household - Univ of MEM	7,426	7,426	5,110.00	5,110	5,110
Util& Household-U of M-Lambuth	5,150	5,150	2,575.00	2,575	2,575
Reimbursable Exp - Martin	2,224	3,000	3,000.00	3,000	3,000
Reimbursable Exp - Murray St	-	2,000	1,500.00	1,500	1,500
Reimbursable Exp -Univ of Memphis	679	2,122	3,000.00	3,000	2,000
Reimbursable Exp - Univ Memphis-Lambuth	-	2,500	1,500.00	1,500	1,500
Moving Expense		2,000		-	-
Contingency	-	6,468	11,176.00	11,176	11,176
Direct Bill-Benefits	-	-	52,000.00	52,000	52,000
Total	273,270	364,362	319,376	352,026	337,026
Less: amounts paid from District funds	-				-
Net from conference budget	273,270	368,500	319,376	352,026	337,026

## MOTIONS

### MOTION #1

I move the Bar of the Conference be the Main Floor and Loge sections of the Luther F. Carson Four Rivers Center. Anyone may sit within the bar of the Conference, but only those who are credentialed delegates may vote and they must be within the bar of the Conference for their vote to count.

*David B. Russell*

**ADOPTED**

### MOTION #2

I move the official attendance record for this session of the Annual Conference be recorded from the confirmed online registrations, and the clergy and lay registration forms turned in at the registration tables in the lobby of the Carson-Four River Center.

*David B. Russell*

**ADOPTED**

### MOTION #3

I move all cell phones and other electronic devices be set in silent mode throughout the Annual Conference Session.

*David B. Russell*

**ADOPTED**

### MOTION #4

I move all speakers, except those presenting reports from authorized bodies of this conference, be limited to three minutes.

*David B. Russell*

**ADOPTED**

### MOTION #5

I move the adoption of the agenda as printed, subject to necessary amendments by the Chair, with the provision the following be made the Order of the Day at their announced time: All worship services. Reports from the Board of Pensions and Health Benefits, Council on Finance and Administration (Reports #1 and #2) Board of Laity, Commission on a Way Forward, Also all Teaching Sessions and the Cabinet Resolutions.

*David B. Russell*

**ADOPTED**

### MOTION #6

The Memphis Conference Communications Team would like to remind all attendees that all gatherings -- worship, teaching and business sessions -- are being live-streamed. Anything you say is broadcast out for the entire world to see if they choose to tune in. Also, with today's technology, there might be others present at the conference recording presentations and business sessions. Please remember to act and speak as if a camera or microphone is in front of you at all times. The worship and teaching sessions will be recorded so they can later be posted on the conference website and will be available for download. The business sessions are live-streamed but will not be posted on the website.

*David B. Russell*

**ADOPTED**

### MOTION #7

I move the election of the following to serve during this Annual Conference: Assistant Secretary and Secretary of Proceedings: Larry Kendrick; Assistant Secretary for Minutes: Dean Emerson; Assistant Secretary for Memorials: Nancy Johnston Varden. Head Teller: Jason Jones. Also, the election of those lay and clergy tellers as nominated by their districts.

*David B. Russell*

**ADOPTED**

### MOTION #8

I move that the Memphis Annual Conference form a Fellowship of Local Pastors and Associate Members in keeping with paragraph 323 of the 2016 Book of Discipline.

Submitted by Gerry Campbell in the Clergy Session

**ADOPTED**



**MOTION #9**

I move the suspension of Standing Rule 12b in order to deal with two resolutions from the Conference Board of Trustees.

Submitted by David Reed

**ADOPTED**

**MOTION #10**

I move we take the resolutions individually.

Submitted by Earl Dickerson

**ADOPTED**

**MOTION #11**

I move the removal of paragraph two of my resolution.

Submitted by Earl Dickerson

**ADOPTED**

---

## RESOLUTIONS

---

### CHARGE LINE CHANGES – MERGERS & DISCONTINUANCES

#### Metro District

**WHEREAS**, to fulfill the mission of the Metro District and the Memphis Conference of the United Methodist Church, the following charge line change is needed to provide the most effective pastoral leadership for every congregation in the district.

**THEREFORE, BE IT RESOLVED** that the Campground Charge and the Garland Charge be dissolved and the Campground-Garland Charge be created.

Rev. Dr. Deborah 8. Smith, District Superintendent

#### MS River District

**WHEREAS**, the MS River District charge lines were reviewed to determine the best way to provide the most effective pastoral leadership for every congregation in the district, full and part-time, the following charge line changes are needed;

**BE IT RESOLVED**, that the Alamo-Cypress Charge be dissolved and the Alamo First Charge and the Cypress Charge be created.

**BE IT RESOLVED**, that with the closure of Brocks Chapel United Methodist Church, the Greenfield-Brock Charge be dissolved. Be it further resolved, that the Sharon Charge be dissolved and the Greenfield-Sharon Charge be created.

**BE IT RESOLVED**, that the Marvin's Chapel-Union Grove Charge be dissolved and the Union Grove Charge and the Marvin's Chapel Charge be created.

**BE IT RESOLVED**, that the Ridgely-Cunningham Charge and the Tiptonville-Crockett Chapel Charge be dissolved and the Lake County Cooperative Parish be formed to include the following churches: Tiptonville, Ridgely, Crockett Chapel and Cunningham.

Rev. Kevin Conrad, District Superintendent

#### Purchase District

**WHEREAS**, to fulfill the mission of the Memphis Conference and the Purchase District of the United Methodist Church the Coles Campground-Temple Hill-Independence and the Dexter Hardin-Palestine (Calloway) charges need to be discontinued.

**THEREFORE, BE IT RESOLVED** to fulfill the mission of the Memphis Conference and the Purchase District of the United Methodist Church the Russell Chapel-Coles Campground and the Dexter Hardin-Independence-Palestine (Calloway) charges be created.

Rev. Dr. Robert D. Martin, District Superintendent

### **Resolution for Discontinuance of Calvary Longview UMC**

**Whereas**, the active membership of New Generation Empowerment Center at Calvary Longview United Methodist Church has reached a point of decline where the congregation can no longer sustain an active, vital ministry of worship and service, and

**Whereas**, the current pastor, in consultation with the District Superintendent, and the Memphis Conference Strategist for Strengthening Black Churches, affirmed details for discontinuing ministry, and

**Whereas**, the legal opinion of legal counsel, to wit: Kevin Floyd, Chancellor of the Memphis Annual Conference, has been obtained and that no reversion, possibility of reverter, right of reacquisition, or similar restrictions to the benefit of any party exist for the Calvary Longview United Methodist Church property, and

**Whereas**, the Metro District Committee on Buildings, Locations and Church Extension has given attention and affirmation to the opinion that no other uses or needs for said building and property for any other United Methodist or pan Methodist organizations or ministries are needed for the specific area that cannot be covered by neighboring churches,

**Therefore, be it resolved** that by action of the Memphis Annual Conference in session June 3-5th, 2018, the ministry of New Generation Empowerment Center at Calvary Longview United Methodist Church be discontinued effective June 30, 2018,

**And be it resolved** that the Board of Trustees of the Memphis Annual Conference shall take title and possession of this property by virtue of this resolution, and shall dispose of said property in accordance with Conference Policy with proceeds distributed per Conference standing rules.

**And, be it further resolved**, that the historic records, membership records, legal papers, official signage, and sacred objects be turned over to the Memphis Annual Conference who will transfer them for permanent safe keeping to the Commission on Archives and History of the Memphis Annual Conference.

**And, be it further resolved**, that any remaining members of New Generation Empowerment Center at Calvary Longview United Methodist Church on the roll after June 30, 2018 be encouraged to transfer their membership to other United Methodist Churches or local church of choice.

Rev. Dr. Deborah 8. Smith, District Superintendent, Metro District UMC

### **Resolution for Discontinuance of Spirit of Truth UMC**

**Whereas**, the active membership Spirit of Truth United Methodist Church has reached a point of decline where the congregation has a membership of four and can no longer sustain an active, vital ministry of worship and service, and

**Whereas**, the current pastor, in consultation with the District Superintendent, and the Memphis Conference Strategist for Strengthening Black Churches, affirmed details for discontinuing ministry, and

**Whereas**, the legal opinion of legal counsel, to wit: Kevin Floyd, Chancellor of the Memphis Annual Conference, has been obtained and that no reversion, possibility of reverter, right of reacquisition, or similar restrictions to the benefit of any party exist for the Spirit of Truth United Methodist Church property, and

**Whereas**, the Metro District Committee on Buildings, Locations and Church Extension has given attention and affirmation to the opinion that no other uses or needs for said building and property for any other United Methodist or pan Methodist organizations or ministries are needed for the specific area that cannot be covered by neighboring churches,

**Therefore, be it resolved** that by action of the Memphis Annual Conference in session June 3-5, 2018 the ministry of Spirit of Truth United Methodist Church be discontinued effective June 30, 2018,

**And be it resolved** that the Board of Trustees of the Memphis Annual Conference shall take title and possession of this property by virtue of this resolution, and shall dispose of said property in accordance with Conference Policy with proceeds distributed per Conference standing rules.

**And, be it further resolved,** that the historic records, membership records, legal papers, official signage, and sacred objects be turned over to the Memphis Annual Conference who will transfer them for permanent safe keeping to the Commission on Archives and History of the Memphis Annual Conference.

**And, be it further resolved,** that any remaining members of Spirit of Truth United Methodist Church on the roll after June 30, 2018 be encouraged to transfer their membership to other United Methodist Churches or local church of choice.

Rev. Dr. Deborah 8. Smith, District Superintendent, Metro District UMC

### **Resolution for Discontinuance of Bradford UMC**

**Whereas,** the Bradford United Methodist Church has reached a point of decline where the congregation can no longer sustain an active, vital ministry of worship and service, and

**Whereas,** the remaining members, in consultation with the District Superintendent, met for a called Charge Conference on April 30, 2018 to approve details for discontinuing ministry, and held their final worship service on Sunday, April 29, 2018; and

**Whereas,** the legal opinion of legal counsel, to wit: Kevin Floyd, Chancellor of the Memphis Annual Conference, has been obtained and that no reversion, possibility of reverter, right of reacquisition, or similar restrictions to the benefit of any party exist for the Bradford United Methodist Church property,

**Whereas,** the MS River District Committee on Buildings, Locations and Church Extension has given attention and affirmation to the opinion that no other uses or needs for said building and property for any other United Methodist or pan Methodist organizations or ministries are needed for the specific area that cannot be covered by neighboring churches,

**Therefore, be it resolved** that by action of Charge Conference, April 30, 2018 and the Memphis Annual Conference in session June 3-5th, 2018, the ministry of Bradford United Methodist Church be discontinued effective June 30, 2018.

**Be it resolved** that the church sanctuary building and the fellowship hall building along with a portion of the adjoining parking lot be transferred to the Bradford Special School District with the Chairperson of the MS River District Trustees and one other representative from the Committee given the power and authority to transfer and convey the property by title and/or deed to the Bradford Special School District.

**And, be it resolved,** that the historic records, membership records, legal papers, official signage, and sacred objects be turned over to the Memphis Annual Conference who will transfer them for permanent safe keeping to the Commission on Archives and History of the Memphis Annual Conference.

**And, be it further resolved,** that any remaining members on the roll after June 30, 2018 be transferred either to Greenfield UMC, Salem E. UMC, or Walnut Grove UMC in Gibson County.

Rev. Kevin Conrad, District Superintendent, MS River District UMC

### **Resolution for Discontinuance of Brock's Chapel UMC**

**Whereas**, the Brock's Chapel United Methodist Church has reached a point of decline where the congregation can no longer sustain an active, vital ministry of worship and service, and

**Whereas**, the remaining members, in consultation with the District Superintendent, met for a called Charge Conference on March 4, 2018 to approve details for discontinuing ministry, and held their final worship service on Sunday, April 1, 2018; and

**Whereas**, the legal opinion of legal counsel, to wit: Kevin Floyd, Chancellor of the Memphis Annual Conference, has been obtained and that no reversion, possibility of reverter, right of reacquisition, or similar restrictions to the benefit of any party exist for the Brock's Chapel United Methodist Church property,

**Whereas**, the MS River District Committee on Buildings, Locations and Church Extension has given attention and affirmation to the opinion that no other uses or needs for said building and property for any other United Methodist or pan Methodist organizations or ministries are needed for the specific area that cannot be covered by neighboring churches,

**Therefore, be it resolved** that by action of Charge Conference, March 4, 2018, and the Memphis Annual Conference in session June 3-5th, 2018 the ministry of Brock's Chapel United Methodist Church be discontinued effective June 30, 2018, with the church building, property and remaining assets going to the Brock's Cemetery Association with the Chairperson of the MS River District Trustees and one other representative from the Committee given the power and authority to transfer and convey the property by title and/or deed to the Cemetery Association.

**And, be it resolved**, that the historic records, membership records, legal papers, official signage, and sacred objects be turned over to the Memphis Annual Conference who will transfer them for permanent safe keeping to the Commission on Archives and History of the Memphis Annual Conference.

**And, be it further resolved**, that any remaining members on the roll after June 30, 2018 be transferred to Greenfield UMC.

Rev. Kevin Conrad, District Superintendent, MS River District UMC

### **Resolution for Discontinuance of Lynn Grove UMC**

**Whereas** the Lynn Grove United Methodist Church located in Calloway County, KY has dropped below a sustainable membership; and

**Whereas** Lynn Grove United Methodist Church is no longer able to fulfill the mission of the United Methodist Church or the mission of the Memphis Annual Conference; and

**Whereas** the membership of Lynn Grove United Methodist Church passed a resolution to discontinue as a United Methodist Church at a called church conference on April 29, 2018; and

**Whereas** the District Superintendent of the Purchase District has recommended discontinuance of Lynn Grove United Methodist Church: and

**Whereas** the consent to discontinue has been granted by the presiding bishop, a majority of the district superintendents, and all disciplinary requirements have been fulfilled;

**Therefore, be it resolved,** that the Lynn Grove United Methodist Church be discontinued effective May 31, 2018 and the disposition of the property be at the discretion of the Memphis Conference Trustees and the remaining members shall be transferred to a church of their choice.

Rev. Dr. Robert D. Martin, District Superintendent, Purchase District UMC

### **Resolution for Discontinuance of Temple Hill UMC As a United Methodist Congregation**

**Whereas** the Charge Conference of Temple Hill United Methodist Church at a called meeting September 24, 2017 voted to discontinue as a United Methodist Congregation in order to become Temple Hill Community Church and seek the consent of the Memphis Annual Conference of the same, and

**Whereas** the church property shall be dispersed as directed by the deed of the Temple Hill Methodist Church filed with Calloway County, Kentucky and as directed by correspondence with the Purchase District Superintendent in a letter dated May 31, 2017; and

**Whereas** the consent to discontinue has been granted by the presiding bishop and a majority of the district superintendents; and

**Whereas** all Disciplinary requirements have been complied with;

**Therefore be it resolved,** that the Temple Hill United Methodist Church, in the Purchase District, Memphis Annual Conference, be discontinued as a United Methodist congregation effective September 24, 2017.

Rev. Dr. Robert D. Martin, District Superintendent, Purchase District UMC

### **Resolution for Discontinuance of Big Sandy United Methodist Church**

**Whereas**, the worshipping community known as Big Sandy United Methodist Church at 95 Main Street, Big Sandy, Tennessee 38221 in the Tennessee River District of the Memphis Annual Conference has served faithfully since 1902,

**And Whereas**, the congregation in recent years has declined to the point that the congregation can no longer continue to fulfill its mission,

**And Whereas**, the congregation in consultation with the District Superintendent at a church conference on Sunday, February 11, 2018, voted discontinuance effective Sunday, February 25, 2018

**Therefore, be it resolved**, that the Memphis Annual Conference in session June 3-5, 2018, at the Carson Center in Paducah, KY recognize the faithful ministry of the Big Sandy United Methodist Church and declare the church discontinued.

**And, be it further resolved**, that members of Big Sandy United Methodist Church move their membership to another United Methodist Church of their choice and that the disposition of the real property be determined by the Memphis Conference Trustees in their normal process.

Dr. Richard W. Clark, District Superintendent, TN River District UMC

## Resolution on Intent to Form a New Conference

Whereas: The Nashville Episcopal Area is comprised of the Memphis and Tennessee Conferences,

Whereas: In 2014, the Memphis and Tennessee Annual Conference delegates adopted the same mission statement:

The mission of the Memphis and Tennessee Conferences is to discover, equip, connect and send lay and clergy leaders who shape congregations that offer Jesus Christ to a hurting world one neighborhood at a time,

Whereas: We are committed to our mission more than to our geographic boundaries,

Whereas: Over the past four years, the following areas of ministry have been aligned between the two conferences:

- Appointive cabinets meeting/working together as one
- Office of Ministerial Concerns provides shared services for both conferences (ex: administration, licensing school, Orientation to Ministry, Healthy Boundaries training)
- Clergy Spiritual Life Retreat combined to serve both conferences
- Area wide Hispanic Ministries team
- Area wide Archives and History team
- Area wide New Church Development team
- Annual conference sessions have worshiped and learned around the same themes and speakers,

Whereas: After successful alignment efforts demonstrated increased focus, efficiency and fruitfulness, an advisory team was identified to further pursue what benefits and challenges would be presented by formation of a new conference to include all geographic areas of the current Memphis and Tennessee Conferences,

Whereas: Bishop McAlilly, along with other conference leaders, led 18 district sessions for clergy and laity across the Memphis and Tennessee Conferences to offer information which had been compiled by the advisory team, and

Whereas: The advisory team's report indicated there were significant benefits to the creation of a new conference, and no insurmountable challenges in the formation of a new conference.

Therefore, be it resolved:

1. That we will rely on God to show us the "new thing" that God is doing! (Isaiah 43:19)
2. That we will model innovation, unity, and good stewardship of our resources.
3. That we endorse the intent to move forward with a plan to form a new conference, with the expectation that each conference will receive additional information and will then vote upon whether or not to approve a plan for a new conference in 2019. If each conference votes in 2019 to approve such plan(s), including a motion for approval to the Southeastern Jurisdictional Conference in 2020, and if those are passed, we would meet as a fully unified new annual conference in 2021.
4. That in the 2018-2019 conference year, the Memphis and Tennessee Conferences continue the process of alignment in any additional areas where there might be a benefit to both conferences.
5. That the advisory team continue its work on two main items listed below needing more clarification, with quarterly reports during the 2018-2019 conference year.
  - a. The methodology used to pay for the conference budget, including health and pensions costs.
  - b. A decision regarding utilization of one health care provider for both conferences.
6. That the advisory team complete its study and offer its findings on these and any other remaining items no later than the 2019 annual conferences.



## **CONSENT AGENDA**

### **BOARD OF TRUSTEES**

Erv Walker, Chair

The Purpose of the Board of Trustees is to receive, hold in trust, buy and sell real and personal property and to invest funds, if any, as prescribed in The Book of Discipline, 2016, Section IV. Annual Conference Property, ¶ 2512.1–8, in the name of and on behalf of the Memphis Annual Conference. Additionally, pursuant to ¶2517 Responsibilities of Annual Conference Trustees Related to Health and Welfare Institutions, the Conference Trustees have the responsibility of establishing and maintaining statements of relationship between the Conference and related health and welfare organizations within the bounds of the Conference.

The Board of Trustees has two regular meetings each year, spring and fall. The board also routinely conducts business via e-mail and phone conferences in order to minimize the impact of time and travel on the board members as well as to be effective and timely in its work.

The Board of Trustees oversees and/or contributes to the maintenance of five properties on behalf of the conference and provides assistance to the districts in completing property transactions approved by prior Annual Conference resolutions. It provides guidance and information as requested in matters pertaining to the full range of former and current property issues.

The Trustees hold the following campus ministry facilities: Murray State University Wesley Foundation, University of Memphis Wesley Foundation and University of Tennessee-Martin Wesley Foundation and Director's parsonage.

The Trustees voted to approve a property management and brokerage program with A. Anthony Corporation to effectively manage discontinued and abandoned churches across the Conference.

The Trustees budget proposal of \$71,000 for 2019 was submitted to CF&A.

## **EQUITABLE COMPENSATION COMMISSION**

Martha Dell King, Chair

The purpose of the Equitable Compensation Commission (ECC) is to support full-time clergy serving as pastors in the charges of the annual conference by: (a) recommending conference standards for pastoral support; (b) administering funds to be used in base compensation supplementation, and (c) providing counsel and advisory material on pastoral support to district superintendents and committees on pastor-parish relations; and (d) submitting an arrearage policy to be adopted by the annual conference. This purpose is consistent with the provision of ¶ 625 of The Book of Discipline, 2016.

Given these primary efforts of the Equitable Compensation Commission, the use of conference tithes assists the Equitable Compensation Commission to achieve its purpose by having funds available to address and support issues of equitable compensation as related to full-time clergy serving as pastors in the Memphis Conference. Funds are disbursed to each pastor to provide sufficient compensation, in addition to supplemental aid/income, to ensure that the minimum base salary be met for all eligible clergy. In short, the conference tithes allotted to assist the Commission in addressing issues of equity and fairness without penalty to the pastor or pastoral charge. These actions directly link the basic concepts of the mission statement, “...to discover, equip, connect and send lay and clergy leaders...” to the approved and adopted practices of the Equitable Compensation Commission. Specifically, clergy are financially equipped to eliminate any related pressure that might distract from the primary focus of offering Christ to a hurting world.

An integral part of this process is to assure that our pastors and churches in the mission field are not forgotten or denied adequate support. The ECC strives to financially support those churches and charges that are engaging the areas of the mission field that are not able to financially sustain them at this time.

With all these elements being a critical part of what we believe, clergy who are supported through equitable compensation would serve as living proof of what God's grace looks like when there is respect for each individual's dignity and self-worth. The outcome could very well be fruitful and faithful churches. And, with this, we will be the recipients of pastoral, missional, and congregational excellence.

## MEMPHIS CONFERENCE DISASTER RESPONSE

Robert Craig, Nashville Episcopal Area Disaster Response Coordinator

The mission of United Methodist Disaster Response is to offer a caring Christian presence to communities that have experienced disaster. The purpose of disaster response in the Memphis Conference is to live into that mission in our local communities. While it is occasionally necessary to partner with conferences outside the area, our primary focus is to prepare churches and individuals to respond to neighbors in need.

Disaster response ministry in the Memphis Conference is vital for a number of reasons. Obviously, it is an important ministry in times of relief and recovery for people affected by disaster. This ministry is also important for the health of the local church. When a church is spiritually and physically prepared to respond to and engage the surrounding community, that church grows stronger and it is more effective in sharing the love of Christ to its community.

This year will, hopefully, be the beginning of a better organized and equipped plan for disaster preparedness and response in the Nashville Episcopal Area. With the coordination for each conference now resting with me, I will rely heavily on the excellent leadership that is already in place in each district. We will also look to add committed individuals to the leadership team. Our focus will be to consolidate best practices from each conference to form an area-wide disaster plan.

One of the most important aspects of disaster response is preparation, and that means training. We will focus on training individuals and churches in the areas of preparation and response. There is a place for everyone in disaster response. All age and skill levels are welcome. We will offer trainings in churches and districts to help educate and train people for the work of offering hope in trying times of disaster. Please feel free to contact me if you wish to schedule a training for your community. ([disasterresponse@memphis-umc.org](mailto:disasterresponse@memphis-umc.org)) Likewise, watch for conference news that will communicate when trainings will be available in your area. Initially, the goal is one Early Response Team training and one Connecting Neighbors training in each district annually.

The ministry of disaster response touches on all four focus areas of ministry in the Memphis Conference. Disaster response “Invests in Young People” by offering opportunities for them to be involved. In fact, people of all ages are encouraged to share in this ministry of hope. Churches and families are urged to include children in assembling supplies for times of response. Additionally, older youth work alongside adults in cleanup and repair efforts for neighbors affected by disaster. These are all opportunities that help connect young people into the life and mission of the church.

“Engaging in the Mission Field” is at the very core of disaster response ministry. Local congregations, districts, and conferences should be present when the community around them has been impacted by disaster. This connects the church with her neighbors, expresses the concern of the church for her community, and illustrates the love of Christ for the world. The work of offering a caring Christian presence cannot be attained without “Engaging the Mission Field” in authentic and relational ways.

Disaster response ministry has the potential to “Create and Transform Lay and Clergy Leaders” when people truly engage in this work. The submission of one’s self in loving service to others produces spiritual maturation. Disaster response and preparation involves this kind of submission. Lay and clergy transformation takes place when self-giving is paired with the power of the Holy Spirit.

When congregations are prepared to respond to the needs of their community, growth takes place. This is how disaster response ministry helps foster “Growing Fruitful and Faithful Churches.” As churches help their membership find ways to be involved in ministry, spiritual growth happens. Growth leads to a higher level of involvement in all aspects of worship life together. Increased discipleship allows a church to become more highly involved in the surrounding community. Finally, increased community involvement can result in a realization of the love of Christ present with them.

## NEW CHURCH DEVELOPMENT

Jacob Armstrong, team leader

Every church was once a new church. Every church began as a dream of a person or group of people who desired that a new group of people know Christ and be a part of the community that we know of as the church.

To fully appreciate the current reality of The United Methodist Church in the Nashville Area, we must turn to statistical data. From 2006 to 2016, church attendance in the two conferences decreased by almost 15 percent. At the same time, the state of Tennessee saw an increase in population of nearly 10 percent. It should be noted that population growth coupled with decreased worship attendance is not the only factor that leads us to start churches. We start churches because it is our Gospel mandate to make disciples!

The stark contrast between population growth and decreased worship attendance shows us there is a problem. We have lost our biblical and Wesleyan church planting heritage. But we can recover it. With every problem there is a solution, and one solution is the establishment of new churches. Many will say that our existing churches can regain their vitality, and this is true for some. But study after study supports the fact that the biggest factor in overall growth is establishing new churches.

Some may see the current reality as too daunting to face. They may bemoan how our current culture is antagonistic toward the church and continue to slip into an irreversible decline toward closure. Others though, will embrace this news as a challenge. They will take on a new awareness that the proverbial fields are “ripe for the harvest.” They will understand that the culture we live in is not against Jesus, but many people just do not know who He is. The Nashville Area will meet this challenge through prayer, a belief in God’s power, and a comprehensive strategy to create new churches and faith communities.

After a year of work and prayer the NCD team offers the Pathways of Planting strategy for assessing, evaluating, and training potential planters and discerning potential locations for church plants. We will begin to implement the Pathways strategy in collaboration with the Bishop and Cabinet as we seek to create new places for new people to connect with Christ.

The *Pathways of Planting* document can be accessed on the Memphis and Tennessee Conference websites.

### **Team members include:**

Rev. Kevin Conrad, District Superintendent Mississippi River District, Memphis Annual Conference  
 Rev. Scott Aleridge, District Superintendent Cumberland River District, Tennessee Annual Conference  
 Rev. Melinda Britt, Rev. Vona Wilson, Lynn Taylor, Rev. Gerry Campbell, Rev. Travis Garner, Dow Smith, and Rev. Betsy Hall.

Respectfully submitted,  
 Rev. Jacob Armstrong

## UNITED METHODIST WOMEN

Mary Lou Wurth, President

United Methodist Women shall be a community of women whose purpose is to know God and to experience freedom as whole persons through Jesus Christ; to develop a creative, supportive fellowship; and to expand concepts of mission through participation in the global ministries of the church.

The Memphis Conference United Methodist Women is part of the largest denominational faith based women's mission organization. This organization works to foster spiritual growth, advocate for justice, develop leaders and be in mission with women, children, and youth in the US and in more than 100 countries around the world.

The Memphis Conference UMW is active in living into our legacy as we work in our local units, Districts, Conference, Jurisdiction and in the World. Each year we make a pledge to our national organization which does not include monies used for local, district, or conference projects.

The Memphis Conference United Methodist Women plan and carry our programs that fulfill our purpose and by doing so, fulfill many of the objectives of the Memphis Annual Conference.

Our Committee on Nomination works year round to recruit new leaders to fill positions on our Conference Mission team. Training is a key part of UMW. Each year leaders are sent to National leadership training session and the information is brought back and shared in the conference. District UMW organizations hold officers training events to educate local UMW officers. District and Conference officers make themselves available to help answer questions and facilitate situations as they arise.

Each year a Spiritual growth retreat at Lakeshore is enjoyed by many ladies as we spend time together growing in our Christian faith. 2017 saw an added component to our Spiritual Growth retreat, children up to twelve years may attend with their parent or guardian. A separate program was provided for our future UMW members. They enjoyed meals and housing with their adult companion.

Each year the United Methodist Women National organization offers three Mission studies. The Memphis Conference holds an event called Mission U to present the studies. Presenters attend a training session presented by the National organization and are required to read books about the topic, United Methodist Church, and teaching methods. This two day event offers attendees the opportunity to participate in one study. Continuing education credit is available upon request.

anyone who wants to learn more about Spiritual Growth, topical issues, and geographical issues. The studies for 2018 are

Three mission studies are offered each year at our annual Mission u event.

Spiritual Growth: Issue                      Missionary Conferences of the U.S.

Children/Youth:      Missionary Conferences of the U.S.

Social Action Coordinator: A Social action day offers opportunities to learn about current issues that we need to be informed about and actions we may take to help alleviate these conditions.

Membership/nurture/Outreach Retreat titled MOR, Mission Opportunity Retreat, was a workday at Reelfoot Rural Ministry. This event gives UMW members that opportunity to spend a day doing hands- on mission. Several projects were completed. year, a work day at Reelfoot Rural Ministries was a highlight of the year's activities. Several projects were completed and donations. Ladies built a deck on the dorm, painted materials

Assembly, the power of Bold

The Vision of United Methodist Women: Turning faith, hope and love into action on behalf of women, children and youth around the world. We are the United Methodist Women- putting faith, hope, and love into action. Come and join us as we grow to become whole persons through Jesus Christ.

## UNITED METHODIST FOUNDATION FOR THE MEMPHIS AND TENNESSEE CONFERENCES

The Reverend Dr. Philip D. Jamieson, President

“As for those who in the present age are rich, command them not to be haughty, or to set their hopes on the uncertainty of riches, but rather on God who richly provides us with everything for our enjoyment. They are to do good, to be rich in good works, generous, and ready to share, thus storing up for themselves the treasure of a good foundation for the future, so that they may take hold of the life that really is life.” (1 Timothy 6:17-19) The Bible has a lot to say about money and much of that constitutes a warning to believers. The warning does not primarily regard the making or saving of money. Instead, the scriptures offer a consistent warning regarding one’s attitude toward it. It is very tempting (if you have been financially blessed) to become overly dependent on wealth. It is tempting to place one’s hope in something that ultimately is very unreliable. Therefore, you and I are instructed to put money to work on behalf of others. In this way, we both can be of significant help and we remain free from the false hope of riches. At the United Methodist Foundation and Development Fund for the Memphis and Tennessee Annual Conferences, we are pleased to act as agents for promoting the freedom which comes with increased generosity. We do that in a number of ways.

First, we serve as a custodian for endowed funds on behalf of local churches and other United Methodist ministries. As of February 28, our holdings are \$57,527,670. Last year, the fund yielded a net return of approximately 12.5%. In 2017 alone, \$5.4 million were distributed for ministries in the two annual conferences. Endowed fund giving truly allows local churches to multiply their generous work!

We also serve by means of the United Methodist Development Fund of Tennessee/Kentucky. By accepting investments from individuals, churches and organizations, we are able to loan money at a competitive rate to United Methodist churches and ministries for building projects. Currently, the Development Fund is loaning money at 3.99% and paying 1.5% to participants. Currently, the Fund has \$11,932,131 on loan to local churches and ministries in the two Annual Conferences. By both loaning for new construction or refinancing existing capital debt, the Development Fund empowers churches to continue current and create new programs!

In 2014, we launched a new initiative to help churches and ministries gain greater ability to encourage generosity. Over \$70,000 has been given to churches in the Tennessee and Memphis Annual Conferences through the Stewardship Grant Program and by partnering with the Lake Institute’s *Creating Congregational Cultures of Generosity* program. In 2017, the Foundation Board voted to initiate a new grant program to help alleviate educational debt. Beginning last summer, the Foundation worked with newly commissioned clergy to help them find productive ways to retire educational debt. \$3,600 was distributed in 2017. We are excited about the ways in which this program will also encourage greater generosity.

In closing, I am reminded of that great hymn of our faith: “How firm a foundation, ye saints of the Lord, is laid for your faith in His excellent Word! What more can He say than to you He hath said, to you who for refuge to Jesus have fled?” Nobody truly knows what the future will hold for us, but of this one thing, you and I can be confident: our Lord is faithful and as we look to him, we will never be disappointed.

## REELFOOT RURAL MINISTRIES, Inc.

Robert Craig, Executive Director

The mission of Reelfoot Rural Ministries (RRM) defines how the staff and volunteers of this organization strive each day to love our neighbor. The mission statement is: *"Following Christ in building relationships, we provide resources and offer hope to our Reelfoot Lake neighbors."* At the core of our work is relationships. Our reason for existing as a ministry is succinctly defined in this focus statement; *"Restoring Hope, One Relationship at a Time."* While our neighborhood includes the counties in northwest Tennessee and southwest Kentucky around Reelfoot Lake, our primary goal is to approach each neighbor, one relationship at a time. This helps us earn trust and discern needs.

Over the past year, the staff and board of Reelfoot Rural Ministries have been prayerfully seeking God's guidance in visioning for the future work at this conference agency. We have enlisted the expertise of a professional consultant to lead us through this season of strategic planning. The focus of this work has been to outline detailed goals for the changes in ministry that are needed in the current context we serve, and to develop strategies with which to attain those goals. In the months to come, we will continue to discern needs and how best to match available resources to effectively impact the communities we serve. While this obedience to God may result in a different look and feel to some services at RRM, our supporters and clients can rest assured that RRM will continue the work of "Restoring Hope, One Relationship at a Time" on behalf of Christ and the Church.

The work of Reelfoot Rural Ministries impacts all four focus areas of ministry for the Memphis Conference.

Reelfoot Rural Ministries began by serving children and continues this strong focus today. Each ministry at RRM impacts children and young people in some way. However, we specifically seek to "Invest in Young People" through our day care, school supplies drive, backpack buddies, the annual toy store, and the home rehabilitation work camp. The service projects help young people to gain skills for life as well as experience in serving the world for Christ. The day care center in Tiptonville, Tennessee serves two-dozen children each day. This ministry provides love, education, encouragement, and three meals per day for children. The goal of the center is to prepare the children to succeed in primary school and to know that they are beloved children of God. Parents are assured that the children receive quality care by the three-star rating provided by the state of Tennessee. However, the children's personal growth and health are even better evidence of the quality of care provided. The families we serve are from various life stages, ranging from single parents in school or just starting employment, two parent households, and grandparents. Any family in our area can receive childcare, but preference is given to the working poor in the service area.

We seek to "Engage our Mission Field" daily through the 14 ministries in which RRM is involved. These ministries include: Tenne Butler Day Care, School Supplies, Christmas Toy Store, Lake County Imagination Library Sponsorship, Senior Center for meals and activities, Food Distribution Center, Emergency Services, Dental and Oral Hygiene Clinic, Vision Clinic, Special Needs Home, Lake County Backpack Buddies, ReHOME-Home Rehabilitation Work Camp Ministry, Emergency Financial assistance, and the RRM Thrift Store. Some of these ministries require neighbors to come to us and others involve staff and volunteers in the surrounding communities.

Creating and transforming lay and clergy leaders along with growing fruitful and faithful churches are both areas of focus that are enhanced through the multiple volunteer opportunities at Reelfoot Rural Ministries. When individuals and groups come to RRM to volunteer, whether for a few hours, for a few days, or for a weeklong work camp, they are changed by the work of the Holy Spirit. This experience allows individuals, groups, and churches to grow closer in relationship with God, one another, and with the neighbors they are serving. This causes transformation that strengthens personal relationships with Christ, thereby strengthening the local church in relationship with one another for ministry opportunities in that church's own neighborhood.

## ANNUAL REPORT, UM NEIGHBORHOOD CENTERS

Mark Matheny for UMNCM

In this Eastertide season, we rejoice in the Resurrection and its full impact on our lives. At UMNCM these days, Resurrection has probably never been more encouraging and meaningful! We have been through extremely difficult times, yet nevertheless, New Life is springing up!

A strong sign of New Life has come in the providential new partnership with Good Shepherd UMC. Graciously opening up their hearts, minds and doors, they are welcoming the Miriam Early Childhood Education Center and Pre-Kindergarten into their space this spring. Faced with necessity of sale of our 3000 Walnut Grove building, we did not know where to turn, but God is “tying the knot” with UMNCM and Good Shepherd in this “Win-Win” both mission and church.

Similarly, our Food Pantry has merged with one only two blocks away. It is offered by Serving in Christ Outreach Ministry under the dedicated leadership of Director Lashanta Rudd. It is at 119 Racine Street and will now be able to serve even more families than before. Our Earnest A. Smith, Youth Ministry and Campus Colleagues for Christ will continue, and the goal is to have a “5 Star”, diverse ministry touching many different Metro District neighborhoods.

Already, the Mason Initiative in Mission (MIM) and Voices For Justice-Mid-South (VFJ-MS) have become stars in our galaxy. The former is an ecumenical ministry with children in Mason, southeastern Tipton County. The latter is a faith community education/inspiration program born in relation to MLK50 in Memphis.

Very significant in all this transformation is sale of our existing, expensive buildings and the stewardship that moves toward much lower costs of overhead and much higher investment per person in service to people in need. We know that such stewardship is itself also a sign of Resurrection. We THANK YOU ALL for being part of that unusual way of declaring “Alleluia! Christ is risen indeed!”

### HANNAH’S HOPE

*Rev. Trina Bell Morrison, Executive Director*

Dear Friends of the Memphis Annual Conference,

It is my privilege as Executive Director of Hannah’s Hope to provide this report. We are proud to be in our 15<sup>th</sup> year as a growing, loving ministry dedicated to the healing of God’s children (pregnant women, families seeking to adopt, and children who need to be adopted) through adoption and pregnancy counseling. Our ministry is focused on “Engaging the Mission Field” and we live out the mission statement of the Annual Conference as well by “offering Jesus Christ to a hurting world” on a daily basis.

The needs of vulnerable, pregnant women are great and have been increasing to a level that required more staffing to meet these needs. We are pleased that our Memphis based Social Worker has become a full-time staff member to help carry this load. We’ve experienced some growing pains and are so grateful to the congregation of Bartlett United Methodist Church for allowing us to use an adjoining room to increase our office space. Upon hearing this news, the JOY Circle of the Germantown UMC UMW and the Alpha Class of Germantown UMC provided leadership and resources to improve our office space and we are settling in and basking in the luxury of a fresh coat of paint and new flooring! The staff of Hannah’s Hope is ever so grateful to these groups for making a way to improve our office space.

Each year, it seems that God brings a new challenge our way and we find ourselves immersed in the learning of new skills and information to care for one of our clients. This year we experienced our first HIV exposed baby and were amazed at the expert care offered to children such as this sweet girl by the folks at St. Jude who began treating her within hours of her birth. We are thrilled to share that this treatment protocol was successful in protecting this baby from contracting HIV and she is healthy and thriving with her forever family.

We are so thankful for the individuals, UMW Circles, Sunday school classes, and congregations who support the ministry of Hannah’s Hope through contributions to the Circle of Hope initiative and by filling Baby Bottles of Hope. It is only with this support that we are able to provide birth mother care bags for our clients after they give birth, provide free counseling to pregnant women in crisis situations, offer free consultations to couples seeking to discern whether God is calling them to adopt and stand in the gap for children in need of a new, forever home. We also appreciate each one of you who has taken the time to add a link to the Hannah’s Hope website ([www.hannahs-hope.org](http://www.hannahs-hope.org)) to your church website to that we may better connect with those who need us around the conference. *May the Grace and Peace of Christ be with you all...*

2018 Memphis Conference Journal

## WESTERN KENTUCKY UNITED METHODIST FAMILY SERVICES

Timm Fair, Chair

Western Kentucky United Methodist Family Services (WKUMFS) is a 501(c)(3) Foster Care Support Agency of The Memphis Conference of The United Methodist Church. Its ministry aligns perfectly with the Memphis Conference Mission; especially *offering Jesus Christ to the hurting world, one neighborhood at a time*. The Holy Scriptures in **Proverbs 31:8-9** NLT says: *Speak up for those who cannot speak for themselves; ensure justice for those being crushed. Yes, speak up for the poor and helpless, and see that they get justice.*

The oppression of children entering foster care comes primarily from neglect or drug abuse by their birth parents. There are currently 8,700+ children in foster care in the state of Kentucky. WKUMFS engages this mission field in The Purchase District by establishing connections with social workers and foster parents as it prays for and serves these hurting children.

WKUMFS' Mission is threefold: 1) Provide for the care and maintenance, support and education of foster children and foster families. 2) Transform local churches by informing them of the ever-present need for foster parents, respite parents, and adoptive parents. 3) Develop foster children into good citizens of the community through experiencing the love of Jesus Christ.

The WKUMFS Board of Trustees consists of volunteer laity and clergy from local area United Methodist Churches along with Purchase District and Memphis Conference Connectional Ministry leaders. This diversity provides the opening to connect with local United Methodist Churches giving them a pathway to make a direct impact on the lives and needs of foster children and their foster families.

### **What Can Local United Methodist Churches Do to Help?**

It isn't all or nothing! Not everyone is meant to bring a child they did not birth into their home ...but everyone can do something. Which is good news! When congregations are inspired and equipped to be with foster and adoptive families: Every child is cared for, every family has hope, congregations are strengthened, and communities are healthier and safer. Here are several ways congregations can get involved: begin a Prayer Initiative, start a Supportive Care Group, hold an Adoption/Foster Care Awareness Event, host a Local Child Placing Agency Training or Special Event, begin a Bags of Love ministry, or donate to WKUMFS.

Improving the life of foster children is the measure of success. The Kentucky Foster Care program measures success against its permanency goals. They are 1) return to birth parent, 2) permanent relative placement and 3) adoption. There are currently 200+ children awaiting adoption in Western Kentucky. Nine children in foster care, helped by WKUMFS, were eventually adopted in 2017. Jesus described the final judgement in **Matthew 25:40** NLT *"And the King will say, 'I tell you the truth, when you did it to one of the least of these My brothers and sisters, you were doing it to Me!'"*

## WESLEY SENIOR MINISTRIES FOUNDATION

David Kabakoff, President

Wesley Senior Ministries Foundation of Memphis, Inc. D.B.A Golden Cross Senior Ministries has a mission, "to enhance the quality of life for all seniors served by Wesley Living."

Imagine living in a dilapidated home with no resources to repair and bring up to a reasonable standard of living. Imagine not having the finances to keep up with the kerosene heating demands. You are sleeping on a filthy, broken down twin mattress. Now, picture yourself in this condition in your late 70's. With the generosity we are able to extend to those in need, shelter is turned into sanctuary.

Here is the response from that resident after finding his way to a Wesley Living community and being blessed by the generosity extended through Golden Cross. "They gave me a place to sleep, sit down, food to eat, and I really appreciate it. The furniture is nicer than I have ever had. My dad was a minister and he always helped others, and I know he was looking down from Heaven, and so pleased that someone helped me." Isaiah 58:10, "Feed the hungry, and help those in trouble. Then your light will shine out from the darkness and the darkness around you will be as bright as noon."

Golden Cross Senior Ministries now serves the needs of over 2,200 senior residents living in the 29 Wesley Living affordable housing retirement communities in West Tennessee, Murray KY and Jonesboro, AR. Golden Cross Senior Ministries supports those dear residents with daily use items, financial assistance and social activities. That support can't happen without the generosity of God's angels throughout the Memphis Conference.

From a resident served by Golden Cross: "Dear Golden Cross Senior Ministries,  
2018 Memphis Conference Journal



Simple words fail to express the joy in my soul. The kindness, caring and compassion you demonstrate may not be measured in dollars and cents. Thank you, thank you to your patrons, thanks you to all who work for your exceptional organization. I recently moved into (A Wesley Living Community). I had little food, taking my meals on the floor. A beautiful one bedroom apartment, that was clean as can be. I worried how I was ever going to keep it clean with simply a rag and a bar of soap. My clothes were soiled and needed to be washed."

"On September 18th, my doorbell rang and (a Wesley Living staff member) along with my Service Coordinator came bearing food, cleaning supplies and everything imaginable to start my new life...That afternoon a beautiful sofa and dinette set arrived, I was overcome and wept openly. (Much to the dismay of the moving men!) I thank you for all these gifts. Please be aware, what I realize now, the most important gifts you gave me were a sense of dignity, self-respect and a renewed feeling of hope in what was a new chapter in my life. Please thank all who give to your ministries. Assure them they are touching the heart and souls of seniors like me. I am a better, kinder, more loving human being than I was before. God bless all of you..."

**100%** of all monies donated to Golden Cross Senior Ministries go directly to the benefit of the senior residents of Wesley Living communities. Through our homeless initiative and other assistance programs, we have the privilege of extending your generosity towards the transformation of these senior's lives, one need at a time. Why? Because no senior should ever have to travel life's journey alone!

Blessings, David

**WESLEY LIVING  
WESLEY SENIOR MINISTRIES  
WESLEY MISSION**

Jim Nasso, Chief Executive Officer

"In response to the love of God, our mission is dedicated to providing excellent housing and services which enhance the quality of living for elderly persons and their families"

Wesley Housing Corporation of Memphis, Inc. d.b.a. Wesley Living, Wesley Senior Ministries and Wesley at Graceland, Inc. d.b.a. Wesley Mission is essentially about people—elderly residents and at-home clients, staff, pastors, executives and boards of directors—all necessary to the mission of enhancing the lives of older generations of the area. We proudly do so in a covenant relationship with the Memphis Annual Conference of The United Methodist Church.

Since last year's Annual Conference our organization has focused on several service oriented areas with the goal of enhancing the quality of life for the elderly. These areas are Ministry, Preservation, Staff development and the Future. Also, our committed directors of two of the titled organizations boldly determined Wesley Living and Wesley Mission better identifies the everyday way of life the management company strives to provide while the development company strives to look into the future with Faith in God to serve others respectively.

Ministry is at the heart of our purpose and Pastoral care is a key to the lives of those we serve. Every community continues to be served by a United Methodist pastor located close to every community. This would not be possible without the ongoing cooperation of every district superintendent, active clergy and several retired clergy who remain committed to serving.

Providing affordable housing and assisted living is the largest part of the ministry. The goal is to continually update the existing while expanding the services being provided. Wesley Graceland Gardens, a 214 unit community in the Whitehaven area of Memphis reported on last year successfully completed its preservation in the second half of 2017. Late in 2017 the Tennessee Housing Development Agency awarded two competitively bid applications to St. Peter Manor, a 283 unit community in the Midtown area of Memphis and St. Joseph Village, a 90 unit community in Dyersburg, TN. The lives of every resident in these two communities will be greatly enhanced once the financing is complete and preservation begins late in 2018.

No amount of ministry, preservation or genuine caring can be provided without compassion filled quality staff. Last year was spent on many facets of Human Resources and employee benefits to care for our employees as we would our residents and clients. Careers are to be found at Wesley Living and encourage everyone to inquire if a faith based organization is of interest.

For the eighth year Wesley Home Services provides non-medical, in-home assistance services which range from companionship to housekeeping to personal assistance. Our challenge is to continue delivering an exceptionally high level

2018 Memphis Conference Journal

of service at a competitive rate. The key is attracting employees with the highest moral, ethical and compassionate values coupled with the necessary skills to make Wesley's value unique from others providing this service.

We sincerely appreciate your prayerful support. We continue to measure our effectiveness in how the lives of the elderly and their families are improved every day. Today, we re-commit ourselves to honor this connection and to live out our mission "In response to the love of God...."

## **LAKESHORE CAMP & RETREAT CENTER**

Rev. Gary D. Lawson, Sr, Executive Director

As we move well into another year of summer camp, retreats, faith formation, leadership training and more, I am reflecting on the wonderful ministry done here in 2017. What a great year!

First, we hired the largest summer staff yet, offered more camps than ever before and doubled our DayShore teams. Then, we purchased the new summer favorite, the Aquagon, built a hammock village, and remodeled some cabins. Thanks to your crowdfunding efforts we restocked the life jackets and pool tubes. Lakeshore welcomed first-time campers, visited with camp alum, and saw former staff bring their kids to camp for the first time. We gave out more camperships than ever, had a farewell party for one program director and welcomed a new one. Also, we filled every single bed on camp property at the spring Jr/Sr High weekend retreat where youth learned about God, themselves and how to build community with each other. It has been a busy year. We've done so many things, yet that list does not even scratch the surface of the amount of moments, epiphanies, callings and discoveries that have happened on this Holy Ground.

Thousands of campers, retreat goers, volunteers and guests have spent time here last year and I believe it was a fruitful way to experience life, love and the God of Grace.

Lakeshore takes faith formation seriously. During our summer camp sessions we have two daily theme times and nightly worship to learn about God and respond to God's blessings through song and prayer. Camp is more than just the swimming pool and silly songs; it is creating a foundation of faith with age-appropriate messaging. All our moments are God moments, whether at the craft hut, pool, canteen or cabin time. Last summer, three campers were baptized and several more expressed an interest in attending church when they returned home.

We are grateful that you have been with us on this journey this year. Whether you attended a camp or retreat, sent your kids to camp, made a donation, became a prayer partner, hosted a DayShore week, kept us in your prayers or paid your apportionments, you have been a vital part of this holy ministry. We could not have done it without you and we are looking forward to what God will do here in the future.

This year is our 70<sup>th</sup> anniversary of ministry on the shores of the Tennessee River. We know first-hand that thousands of people were touched by the work done here last summer. Just imagine the collective experiences of everyone who has experienced this ministry over the last seventy years. Lakeshore is Holy Ground and we can't even imagine all the good works that God has prepared for us to walk in over the next seventy years. We are truly blessed.

## MISSISSIPPI RIVER LAY RESOURCE LEADER REPORT

Susan Davidson

Working with laity continues to be the emphasis for the LRL in the MS River District. We have trained 65 Lay Servants, which includes 12 youth. We have had five trainings.

We have a new class of Certified Lay Ministers for this year. These 6 people will be commissioned at Annual Conference this year. There is a class of 4 CLMs being trained currently and they should be finished by June. There will be another class of CLMs to start their training in the fall of 2018.

The Exceptional Worship, which is a ministry of the MS River District Lay Servants has moved the services to Forest Heights UMC in Jackson. This has increased the number of special needs folks who want to attend. Exceptional Worship is open to anyone in the conference and will be the third Sunday afternoon at Forest Heights UMC from 2:00 p.m. – 3:00 p.m. This ministry has grown in the past year. The United Methodist Men of the Memphis Conference have donated money so that this ministry can continue.

There are 9 new Cooperative Ministries established in the MS River District. There is one in each county. The churches are in different stages of development, but all are excited to participating in shared ministry with sister churches.

### PURCHASE DISTRICT

Rev. Samantha Hall, Director of Resource Ministries

The Purchase District experienced several changes this year. The Rev. Dr. Rob Martin became our new District Superintendent in July, replacing The Rev. Sky McCracken. The Rev. Kim Morrison resigned in September as Lay Resource Leader to focus full-time on pastoral ministry. On November 1, I was hired as the new Director of Resource Ministries for the district. I assist laity and clergy alike to implement innovative strategies within our district to allow every church to more effectively engage its community. I do this most often by providing training and by securing resources that are applicable to the congregations. I am working to build relationships by attending services and special events at different churches, through social media, and assisting when needed.

We are investing in young people in many ways. While young people have always been a priority for us, we have a renewed focus in this area of ministry. The Purchase District experienced a tragedy on January 23, 2018 when a fatal shooting occurred at Marshall County High School. As a district, we offered support to the pastors who were on the front lines as they ministered to families throughout Marshall County. Materials were ordered for pastors and families in our district to more effectively provide grief and trauma support to those who needed it most. Several pastors have taken advantage of training offered by community agencies, and many have participated in and provided special prayer vigils and youth programs. They offered support to the staff at the schools by bringing meals for them, and were there to encourage the students when they returned to school that first day. Our pastors and laity were indeed the hands and feet of Christ during this tragedy and continue to be. Some churches have demonstrated a renewed commitment to children and youth by expanding their youth ministries, or by providing additional opportunities for support. Several congregations sponsored DayShore last summer. Most churches that did not participate in DayShore offered VBS either alone or in conjunction with other churches. The district assisted by providing VBS materials for check-out. The district also assisted in several other ways, including presenting a Safe Sanctuaries® training for all those who work with children, youth, and vulnerable adults. Finally, West Kentucky United Methodist Family Services helps to equip foster parents with access to resources, expert services and life experiences beyond their means and excluded by Kentucky foster care services. We sponsor an annual Christmas party and gifts for children in the program and hold an annual dinner and auction to raise funds for serving the children and families.

We are engaging the mission field through several ministries. During the week between Christmas and New Year's Day, Project Christmas House volunteers traveled to Durant, Mississippi help to build a house for a family who had lost their home due to a tornado and had no insurance. The churches in the district provided prayers, money and volunteers to complete this mission. We have a very active district laity team. Last fall, they sponsored the Rust College Acapella Choir performance, raising \$1600 for the choir. The Laity Team's ChoirFest brought together choirs and musicians from across our district to present an evening of beautiful music and collected over \$4300 for Reelfoot Rural Ministries. Our district collected an abundance of Cleaning Kits in the aftermath of Hurricanes Katrina and Irma. Several churches in our district offer food and clothing banks, and some have Free Pantries located at their churches where those in need may obtain non-perishable food and toiletries. We sponsor Third Place Ministries in Marshall County, which operates a thrift shop and provides crisis services for those in need within the community.

We are creating transformational lay and clergy leaders by presenting Basic and Advanced Lay Servant trainings and by purchasing and distributing materials through our resource library to match the needs in our congregations.

The Purchase District is cultivating fruitful and faithful churches by participating in the Creating Congregational Cultures of Generosity training presented by Rev. Dr. Phil Jamieson of the United Methodist Foundation. We received excellent resources and information and the churches who sent teams plan to apply it to encourage more generous giving within their local contexts.

## **TN RIVER DISTRICT LAY RESOURCE LEADER**

Elyse Bell

The responsibility of a Lay Resource Leader is to offer training and resources to further the mission of the Memphis Conference: to discover, equip, connect, and send lay and clergy leaders who shape congregations that offer Jesus Christ to a hurting world, one neighborhood at a time. It means to develop a vital plan of encouraging local churches to reach outside the walls of their church building in order to build relationships with people in their communities. It means to develop a model of discipleship. It means letting go of programs that are not bearing fruit and replacing them with a vibrant ministry which invests in people. It means engaging the mission field with community and neighborhood leaders in assessing the priorities and needs of the residents so that we might begin a meaningful witness through evangelism.

Leaders are being discovered and equipped through a variety of training opportunities, including the 55 participants now receiving leadership training through the expansion of the Generative Leadership Academy, with a leadership team of ten GLA graduates. The quarterly sessions include; The Nature of God, A Life of Piety, Acts of Mercy, and Gifted, Called and Sent. Lay and clergy teams are being developed with the strategic goal of growing fruitful and faithful churches. During the past conference year, 84 servants have been trained through the Lay Servant Ministry, both basic and advanced classes. A resource library located at the district office is maintained with Sunday school curriculum for children, youth, and adults. Seasonal studies and DVD's are available for clergy and small groups to encourage discipleship.

Clergy and laity are encouraged to connect with their county-wide Discipleship Networks to begin the conversation around strategies for discipleship within our churches as well as evangelism in the surrounding neighborhood and community. Some important questions to ask in these conversations are, "What is the definition of a disciple? Why is it important for disciples to make disciples? How do we go about making a disciple?"

Meeting with the eight Discipleship Network Groups monthly, as well as worshipping with local congregations weekly throughout the ten county area of the district, keeps me informed of current strategies with the capacity to offer relevant resources to strengthen the local church.

Disciples can be sent through a variety of avenues into their communities with the focus of making additional disciples. This is being modeled through community-wide Vacation Bible Schools in a city park, prayer and share porch visits in neighborhoods, meals and conversation throughout a housing project, mentoring a student in a classroom, developing sheltering ministries, or Hispanic enrichment classes. Sharing the love of Jesus puts our faith into action in order to provide meaning and purpose for those who are searching for a relationship with the Lord.

## **BETHEL UNIVERSITY WESLEY FOUNDATION**

LaTricia Trull Campus Minister

Student Council Board  
Cody Greene - President  
Brooke Cagle - Vice President  
Brooke Cagle - Worship Leader

Thank you, Memphis Annual Conference of the United Methodist Church, for your support, encouragement and guidance. The 2017-2018 academic year has been a great time of growth for the Bethel Wesley Foundation and your willingness to walk beside us has played a tremendous part.

A very special thank you to my friends Cody Greene and Brooke Cagle. This year has been such a blessing as we continue to grow and try to better understand who we are as a faith family. Your willingness to be transparent, open and available has been nothing short of a true blessing. Thank you my friends!

The Bethel Wesley Foundation continues to grow in number and in service to the church and community. During this past year we have spent a good amount of time looking at what our presence in the college community and in the city of McKenzie looks like and where we feel called to serve.

Our commitment to Bethel University continues to provide opportunities to be in ministry and presence on campus. Bethel Wesley Foundation hosted several events on campus to reach new students. Through these efforts we saw our weekly attendance grow to an average of 20 students.

In the fall of 2017 we were able to send students, along with other students from surrounding UMC campus ministries, to Portland Oregon to the Explore conference which is sponsored by GBHEM. (Global Board of Higher Education and Ministry) During the conference one of our students heard clearly the call to ministry in the UMC and will now be pursuing an education to live into that call.

As we look to the future we covet the prayers of the members of the Memphis Annual conference. Pray with us that we will continue to find ways to Discover, Equip, Connect and Send students in ministry to serve.

## **MURRAY STATE UNIVERSITY WESLEY FOUNDATION**

Cherry Pyron, Advisory board chair

An intentional ministry, Murray State's Wesley Foundation offers college students the challenge, training, and fellowship of a church family as they grow into the image of Christ and continue to bring in God's Kingdom.

Students hear the Word in weekly large and small study groups and worship, with both congregational and intimate times preparing them to use their own words to be the Word in the world and to use their words like God uses words, to encourage, comfort, and empower.

Connections are made as students share worship at Wesley and in local churches, both as participants and leaders; as they work in community ministries throughout the Purchase Area; through study, fellowship, and service with Wesley groups in Martin, McKenzie, and Memphis; during Tuesday evening meals provided by district churches; at retreats and training events with local congregations; and in leadership roles for the Calloway County annual Living Nativity.

A United Methodist Murray State faculty member serves as part-time staff, available to the students as both advisor and friend, regularly helping with the student council's planning retreat, and, with the ministry's pastor and director, observing the emotional and spiritual health of the students as well as the tenor of the ministry as a whole. Both men regularly share this wisdom with board members, suggesting more ways to be involved in promoting the ministry and encouraging the students.

Individual connections made with students remain a very important part of Wesley's service, those contacts students make as they are present around the campus, in the dorms, during conversations. Through their living examples, the Word is becoming the students' words in the neighborhoods of which they are parts, on campus, throughout local communities, and in their home areas, and as they move into the greater world, loving and compassionate citizens, shining, living examples of God's Kingdom.

## THE WESLEY FOUNDATION--U OF M, LAMBUTH CAMPUS

Rev. Dr. Gary Morse, Chairperson  
 Rev. Sharon Lewis-Karamoko, Vice-Chair  
 Mr. Austin Stokes, Secretary  
 Rev. Steven Fonville, Director

The academic year of 2017-18 began as a rebuilding year for the Wesley Foundation having seen over a dozen regular students enter into their post college careers in May of 2017. This opened the door for new leadership to lead the largest, most active student group on campus.

Over the course of the fall semester evening worship (Compass) services, held at Lambuth Memorial, focused on considering "What Will You Name This Place?" based on Jacob's encounter with God at Bethel. *God's Text*-Bible study focused on a variety of topics based in scripture, "God, revelation, sin, grace, forgiveness" etc. On Thursday evenings students were invited to participate in a redesigned, and student led discussion group, seeing as many as 18 students weekly agree to read scripture together, and pray for one another.

The Wesley Foundation embarked on a capital campaign "The Next Five Years." To date it has raised half of its annual \$15,000 goal.

Students took leadership roles and regularly began to serve the homeless community in Jackson through *Room in the Inn*. Students also hosted their second "Wesley Game Night" on campus as a part of Christmas celebration for the campus. Who knew college students loved competitive Bingo.

During the spring semester students hosted the fifth annual "Blessing of the Semester" welcoming faculty and staff to worship, and a fellowship meal raising funds for *Lenten World Hunger Offering*. Weekly, evening worship focused on "Worship: Our Work". *God's Text*-Bible Study focused on 14 weeks of prayer. Wesley students also hosted the third "Wesley Game Night," with competitive bingo bringing together the broader campus community. Students also helped host *Room in the Inn* with Northside U.M.C. The spring semester ended with a service of worship that celebrated the unity we have as we celebrated the Resurrection of Christ through the Easter season.

## UT MARTIN WESLEY FOUNDATION

Amanda Crice, Director

The Wesley Foundation at UT Martin is a ministry of the Memphis Conference of the UMC whose Mission Statement is: **DISCOVER, EQUIP, CONNECT and SEND lay and clergy leaders who shape congregations that offer Jesus Christ to a hurting world, ONE NEIGHBORHOOD AT A TIME.**

Within the neighborhood of the UT Martin community, the Wesley Foundation seeks to love like Jesus Christ by offering college students intentional opportunities to **CONNECT, GROW** and **SERVE** on the University campus among college students, faculty and staff, local church communities, and the wider UT Martin community. This mission is rooted Acts 2:42:47.

It is in our DNA to **Invest in Young People**. Everything we do is driven by the desire to meet young adults at UTM where they are in their journey, love them, support them and disciple them. Despite an old and deteriorating facility we strive to provide a safe, clean, and well maintained space for young adults to gather, fellowship, share table, worship, study the Bible, do homework, have access to computers and printers, and receive community and pastoral support. We offer weekly Tuesday night Bible studies (average around 12 in attendance) and Thursday night meal and worship (average around 30 in attendance). Beyond regular programs, though, we have developed 5 different small groups (4-5 members each) that meet either in the building or somewhere on campus throughout the week. Three of these small groups have been modeled after the Wesleyan Class Meeting experience and are being facilitated by members of Martin FUMC. Walk through the building on any given day at the lunch hour and you will find anywhere from 6-15 students cooking lunch, eating together, playing ping pong, or studying on the couch. It's a fair estimate to say that we know the stories and situations of around 50 UTM students and we play some sort of supporting role in their college experience.

We **Engage the Mission Field** of the UTM campus daily by being a consistent presence to students and the community. Specific mission projects that Wesley has engaged in this year include: campus mission projects (i.e. Empty Bowls and Cups for a Cure that we participated in with the UT Martin Art Department), mission projects in the Martin community (i.e. the agape notes we make for We Care ministries), and outside of the Martin Community (i.e. the trip to Reelfoot Rural Ministries we made this past fall and the work with Blessing Basket, a Foster Care ministry in Cottage Grove, TN).

We work to **Create Transforming Lay and Clergy Leaders** by empowering and equipping students for their current and future ministry roles. Our student council has 6 student leaders who are responsible for leading specific areas of our ministry. The experience on council refines their gifts and equips them for current and future ministry. We also have worship intern position that allows a student to practice an even deeper level of responsibility, commitment and ministry. This summer we have four students who will serve on staff at Lakeshore CRC, one student who will be on staff at Project Transformation, one who has been hired on staff at Camp Magruder (UM Camp in Oregon), and two who will serve as interns at local churches. In most cases, Wesley has helped bridge those opportunities.

We contribute to the work of **Growing Fruitful and Faithful Churches** by intentionally partnering with local United Methodist congregations. We have students who regularly attend and even serve in leadership positions at Martin FUMC. We have partnered with Martin FUMC to create a student adoption program that intentionally fosters relationships between students and church members. Local churches throughout the district provide our meals and often stay to fellowship and worship with us, a practice that is mutually life-giving. This school year we have had four Wesley students who were placed in church staff/intern positions through the Wesley Foundation and MS River District office.

We give God thanks for the movement of the Holy Spirit in and among us! Grace and peace of Christ.

## **UNIVERSITY OF TENNESSEE HEALTH SCIENCE CENTER CAMPUS MINISTRY**

Rev. Jonathan C. Lewis, BCC, Chaplain and Campus Minister

At the University of Tennessee Health Science Center (UTHSC) in Memphis, the United Methodist campus ministry continues to grow and explore new opportunities. In March of 2011, Jonathan Lewis started as the campus minister there, and he continues to serve in that position. Jonathan is also Program Manager of UT and Conference Ministries with Methodist Le Bonheur Healthcare (MLH) in the Faith and Health Division. Jonathan was ordained as a Deacon in full connection in the Memphis Conference in June of 2016. He also serves at Crossroads United Methodist Church in Collierville.

UTHSC is composed entirely of graduate schools, all of them specializing in some form of health science-from dentistry to medicine to nursing to laboratory science and much more. Jonathan relates well to UTHSC because of his own immersion in the hospital and healthcare setting, where he ministers to patients, families, and medical professionals of all kinds.

The campus ministry student group at UTHSC is called the Faith Health Collaborative (FHC). For more information and partnership opportunities, please visit the student group website at [www.faihthealthcollaborative.com](http://www.faihthealthcollaborative.com). FHC engages the entire UTHSC community – all colleges and programs, all students, faculty, and staff. FHC connects UTHSC to the Faith and Health Division of MLH, including its clinical work, its fruitful partnerships with community organizations and congregations, its local and international missions and service opportunities, and its unique educational initiatives through the Center of Excellence in Faith and Health. This ministry engages the Faith and Health Division and the United Methodist Church at UTHSC in an impactful way. Since being officially approved as a campus student group in 2016, FHC has recruited student vice presidents from 5 of the colleges that make up UTHSC and also has an active membership of nearly 50 students.

Specific initiatives for FHC include...

### **Connection to United Methodist Congregations and Programs**

Through FHC, students, faculty, and staff connect to Chaplain Lewis and the United Methodist Church. Relationships and partnerships with United Methodist congregations and programs are a significant part of FHC in much the same way that the Faith and Health Division at MLH functions. FHC aims to be an innovative vehicle that increases student exposure to the church and its health ministries.

### **Support and Service**

Chaplain Lewis is a trained spiritual caregiver and currently a counseling intern at the Methodist Employee Assistance Program, and his increased exposure to UTHSC enables him to offer more support and care to the entire UTHSC community, witnessing to the love of Christ that can work through the United Methodist Church and its people, reflecting the call of the Gospel to love God and love our neighbors. FHC also connects UTHSC to the service, missions, and programs of the Memphis Conference and the larger United Methodist connection.

### **Education**

In partnership with Church Health, Chaplain Lewis continues to help design and facilitate the “Serving The Underserved” certificate course. FHC helps to expand and develop that educational experience, aligning itself with the Wesleyan emphases

on health, education, and personal formation. In 2017, Serving The Underserved expanded to offer the certificate course twice per year, once in the Fall and once in the Spring. Serving The Underserved received over 150 applications from interested students and faculty persons in 2017. Also, in partnership with a student group from Church Health, FHC has been sponsoring lunch and learn events on campus that usually attract 40-50 students, faculty, and staff.

## **THE WESLEY FOUNDATION AT MEMPHIS**

Rick Pinkston, Campus Minister/Executive Director

The mission of the Wesley Foundation at Memphis is to make disciples of Jesus Christ in the university setting. We have concluded an exciting year of activity and service. At the core of who we are is our worship life. Our community gathers weekly for a time of spirited music, heartfelt prayer and intentional discerning of the meaning of the Word of God for our lives. Our volunteer musicians – the 1 Kings 17:13 Band – leads us in singing traditional hymns and songs but with a vigorous presentation that has become the band’s trademark. Our worship, while being informal, has a traditional structure that our students have embraced strongly. In addition to this calendar event, we hold a weekly service of Holy Communion for the Wesley family. We also hold special worship events such as a service of Thanksgiving, a Service of Lessons and Carols as our community disperses for its Christmas break, an Ash Wednesday service, Holy Week services and occasional other worship gatherings.

All this is to say that our beginning and ending is grounded in worship. Through a corporate experience of prayer, praise and discernment the Wesley Foundation helps our fellowship identify priorities both individually and collectively. With this bedrock, Wesley’s participants are able to participate in one of our stated goals for student ministry: leader development. Studies show that many college-aged students “check-out” of their enhancement of the quality of leadership during their undergraduate years. Many leave home, go through their degree programs, and then return to their communities of origin with little or no expansion of their leadership skill-sets. The Wesley Foundation actively involves our students in a process by which they discern need in the lives of our young people. As part of our Ministry Team they design program, execute events and evaluate the effectiveness of the things we have done. In this way they hone their skills so that, by the time they finish their university careers, they are prepared to return home and “hit the ground running” in their occupations, in their communities, and most importantly, in their local congregations. We have an active Wesley Intern program through which we invite young adults to be particularly involved in this process. A Wesley Intern’s job description is “make our ministry go.” With that responsibility and freedom, our staff performs an exemplary service in support of our work.

We believe that our ministry serves the stated values of the Annual Conference -- unrelenting love for all people, integrity, excellence, faithfulness & fruitfulness, and innovation -- through the fostering of genuine Christian community. And so, we have a lot of fun together. We gather regularly for fellowship and recreational opportunities. We do this so that the campus population has an alternative to the rowdier distractions that sometimes accompany college years. But we also do this with positive goals in mind. Particularly, we come to care for one another, to trust each other, and to discover what joy there is in genuine faith identity. It is our experience that these relationships endure long past a person’s college years. The fostering of this teamwork also promotes a desire to reach out to people and causes beyond the Wesley group. We have taken mission trips, volunteered in campus and community activities and have shared the news of our ministry with local United Methodist congregations.

We have established meaningful relationships with many of the local church groups and congregations that support our work. We would be much the poorer in our institutional life if churches, Sunday school classes, small groups, UMW circles or units, UMW groups or individual volunteers did not provide our Tuesday evening Fellowship Meals. These folks find joy in their participation in our ministry. In turn, the Wesley community has frequently found new friends and lasting associations through interaction with these generous souls.

The college experience is a magical time for many people. We believe that the work and witness of our Wesley Foundation helps make that so in the lives of countless students. We are grateful for our task, and for the support that we receive from the people of The Memphis Conference

*The peace of the Lord be with you.*



## GBHEM GENERAL AGENCY REPORT

GBHEM launched a new mission and vision in August 2017. The updated mission and vision simplify GBHEM's role as the primary leadership development agency for The United Methodist Church.

**Mission:** Build capacity for United Methodist lay and clergy leaders to discover, claim and flourish in Christ's calling in their lives, by creating connections and providing resources to aid in recruitment, education, professional development and spiritual formation. **Vision:** Generations of thriving, diverse and compassionate Christian leaders for The United Methodist Church and the world.

### OUR WORK THROUGHOUT 2017 AND 2018

The **Office of Discernment and Enlistment** at GBHEM hosted **Exploration**, a biennial event for young adults ages 18-26 to hear, discern, and respond to God's call to ordained ministry as a United Methodist deacon or elder. More than 350 attended the event in Portland, Oregon in November 2017.

The **Young Clergy Initiative (YCI)** funded **34 innovative projects** across the church in 2017 to attract young people to ordained ministry. Since its inception, more than 100 projects have been funded through YCI.

GBHEM works with the **Commission on Central Conference Theological Education (CCTE)** to distribute grants for the theological education of pastoral leaders in the Central Conferences. In 2017, the CCTE awarded **67 grants totaling more than \$1 million** to the seven Central Conferences of The United Methodist Church.

The **Publishing Ministry**, established to engage, nurture, and advocate for the intellectual life of The United Methodist Church, released **13 books in 2017**, reaching more than 10,000 people.

In 2017, GBHEM's Office of **Loans and Scholarships** awarded **2,000+ students with \$4.1 million** in scholarships and **350 students with \$1.4 million in low-interest loans**. More than **\$1.6 million was awarded to 200 recipients of the Excellence in Clergy Leadership Scholarship**, which helps United Methodist clergy avoid excessive educational loan debt, minimize financial stress and build financial acumen.

To aid pastors in their ministry journey, GBHEM's **Candidacy Office** introduced **EM360**. A formation guide to help pastors and congregations meet mission and ministry goals, EM360 is a tool to help clergy leaders **identify and gauge pastoral effectiveness**. In 2017, **1,438 candidates enrolled in UMCARES** to seek certified candidacy for licensed or ordained ministry. A total of 589 **candidates were certified**.

The **Black College Fund** distributed **more than \$9.68 million in 2017** to the Historically Black Colleges and Universities related to The United Methodist Church for faculty development, infrastructure maintenance, academic programs and scholarships.

**Clergy Lifelong Learning** led African-American, United Methodist pastors who lead predominantly white churches in **cross-cultural diversity training** in South Korea in 2017. Continuing education and coaching opportunities are available through the innovative, multilingual platform, UMC Cyber Campus.

In 2017, **Schools, Colleges, and Universities** established the **Siri S. Gadbois Fund** in partnership with the National Association of Schools & Colleges of The United Methodist Church (NASCUMC) for mentoring among institution leaders (kickoff in 2018). The **Cutting-Edge Curriculum Award** was created to recognize 10 exceptional faculty members who are building effective and innovative academic courses (winners announced at the end of 2018 spring semester).

In partnership with Discipleship Ministries, GBHEM provides e-readers to theological schools in remote areas of Africa and Asia, offering access to the latest textbooks and references books. The **E-Reader Project** distributed **667 e-readers in 2017** and nearly **2,500 devices to 22 theological seminaries** since the program inception in 2013.

In 2017, GBHEM and the Association of United Methodist Theological Schools (AUMTS) hosted two **academic theological colloquies**. Initiated in service to the intellectual life of the church, the colloquies are intended to be a resource for the church. The first colloquy (March 2017) focused on **human sexuality and church unity**, the second (November 2017) reflected on the practice of **Missio Dei**. Both events produced a study guide and book.

## AFRICA UNIVERSITY

James H. Salley, Associate Vice Chancellor for Institutional Advancement

Africa University is deeply thankful to the members of the Memphis Conference for investing in the Africa University Fund (AUF) apportionment at 76.63 percent in 2017. Thank you, Memphis Conference, for strengthening your support and remaining faithful to this ministry.

### **Institutional Update:**

Amidst a transition in the governance of Zimbabwe, lectures, research, and outreach activities at Africa University have continued uninterrupted.

- **Invest in Young People:**
  - Currently, Africa University hosts a stable, focused, and vibrant campus community of 1,417 students and faculty and staff from 31 African nations. An additional 392 students are pursuing degree programs on a part-time basis.
  - Africa University's annual operating budget of just-under \$10.5 million prioritizes student access and retention, with more than \$2.2 million in scholarships and financial aid awards disbursed in 2017.
- **Create Transforming Lay and Clergy Leaders:**
  - A new academic structure and the realignment of programs is encouraging innovation and enhancing Africa University's relevance to The United Methodist Church and to sub-Saharan Africa.
  - The recently-launched Institute of Theology and Religious Studies offers multi-disciplinary training and leadership formation opportunities for both clergy and laity.
- **Engage the Mission Field:**
  - Researchers at Africa University are providing critical data on mosquitos and regional malaria control programs to aid Africa's efforts to eradicate malaria and other insect-borne diseases.
  - Through teaching and research, Africa University is making trailblazing, regional contributions in migrant and refugee protection, child rights, and the harnessing of intellectual property for development.
  - The first 25 years of AU's ministry have produced more than 8,000 graduates who are leading efforts to make disciples, minister to the poor, improve global health, and better the quality of life in communities across sub-Saharan Africa.

Africa University is embracing new opportunities for service and impact within and beyond the church in Africa, thanks to the unwavering support of the Memphis Conference. Memphis United Methodists are urged to pray for Africa University and to work diligently to help the university to equip and send forth effective global leaders.

Thank you, Memphis Conference, for your foundational role in the Africa University story. Thank you for being a part of an incredible year of blessings. Thank you for affirming the power of faithfully sowing, standing, and working together as you journey in ministry with Africa University. May God bless and keep you always in an abundance of grace and mercy.

*Submitted on March 27, 2018 by:*

*James H. Salley*

*Associate Vice Chancellor for Institutional Advancement*

*Africa University Development Office*

## Candler School of Theology

For more than 100 years, **Candler School of Theology at Emory University** has prepared *real* people to make a *real* difference in the *real* world. Since our founding in 1914, more than 10,000 students have graduated from Candler, where they have been shaped as thoughtful, principled, and courageous Christian leaders dedicated to transforming the world in the name of Jesus Christ.

One of 13 official seminaries of The United Methodist Church, Candler has been included on a list of "Seminaries that Change the World" for five years running, and was recently named a "Bright Spot in Theological Education" by Auburn Seminary.

Candler is also one of seven graduate professional schools of Emory University, a top-tier research institution offering extensive resources and a demonstrated commitment to service. Our location in Atlanta provides a hands-on learning environment rich with opportunity: The General Board of Global Ministries is headquartered here, as are numerous public health, international development, and social service organizations. Simply put, there is no better place to prepare for

ministry that engages our major denominational priorities: developing leaders, starting and growing churches, ministry with the poor, and improving global health.

In order to keep pace with the needs of the church and the world, Candler offers 16 degrees: six single degrees and ten dual degrees pairing theology with bioethics, business, international development, law, public health, or social work. One of our newest degrees is a Doctor of Ministry that is 90 percent online, so students can remain in their places of ministry as they study and immediately apply to their context what they learn in class. Our Teaching Parish program allows eligible United Methodist students to serve as pastors in local churches while they're enrolled—they earn a salary as they earn course credit and pastoral experience, plus they are mentored by an experienced United Methodist elder.

Candler's student body continues to reflect the diversity and breadth of the Christian faithful, with an enrollment of 455, reflecting 49 percent women, 35 percent people of color (U.S.), and a median age of 30. Students represent 39 denominations, with half coming from the Methodist family. 82 percent of students are seeking a degree to prepare them as ministry professionals.

Candler has a deep commitment to alleviating student debt and employs a multi-pronged approach to tackle this issue. In 2017-2018, we awarded \$5.3 million in Candler scholarships, with 97 percent of MDiv students receiving aid and the average scholarship covering 75 percent of tuition. Plus, our comprehensive "Faith & Finance" program teaches money management skills that serve our students now and will continue to serve them—and the churches they lead—well into the future.

Half of Candler's faculty are United Methodist and 58% come from traditions within the larger Methodist family. This year, we welcomed fellow United Methodist Helen Jin Kim to the faculty as Assistant Professor of American Religious History, and we sent best wishes along with our colleague Mary Lou Greenwood Boice as she retired after 25 years of remarkable service to Candler.

Candler draws considerable strength and inspiration from its relationship with The United Methodist Church. Our ability to fulfill our mission of educating faithful and creative leaders for the church's ministries throughout the world depends upon your support, gifts, and prayers. Thank you for the countless ways you advance this vital ministry in the life of our denomination. Visit us in person in Atlanta or online at [candler.emory.edu](http://candler.emory.edu) to see firsthand how Candler prepares *real* people to make a *real* difference in the *real* world.

## BOSTON UNIVERSITY SCHOOL OF THEOLOGY

Mary Elizabeth Moore, Dean

### BREAKING NEWS:

- **Students:** Our entering students were the most diverse in our history, creating remarkable opportunities for in-depth exchange and fruitful collaboration.
- **Faculty:** We welcomed three amazing faculty this year: **Rebecca Copeland** in Theology (focus on environmental theology); **Theodore Hickman-Maynard** in Black Church Studies; and **Cornell William Brooks** as Visiting Professor of Social Ethics, Law, and Justice Movements. Thanks to loyal alums, we also endowed the Harrell Beck Professorship in Hebrew Scripture and installed Kathe Darr as the first Beck Professor.
- **Congregations:** The Lilly Endowment awarded the Center for Practical Theology \$1.5 million to create an innovation hub, which will foster creative vocational reflection in congregations, and a sharing of the congregations' wisdom.
- **Doctor of Ministry:** The DMin in Transformational Leadership is soaring with lively student cohorts that are broadly ecumenical, culturally diverse, and global. The model includes intensives, online courses, and faculty mentoring.
- **Scholarships:** We continue our offer of free tuition to UMC registered candidates for ordained ministry, and we continue to build student scholarships and housing as a central campaign priority. New scholarships include the Dale Andrews Scholarship in Practical Theology and Race, Korean Student scholarship, and the Bishop John H. Adams and Dr. Dolly D. Adams Scholarship for candidates for ordained ministry in the AME, AMEZ, and CME churches.
- **Arts Initiatives:** Recent exhibits and events include "Symbols and Art of China, Korea, and Japan" and "Bridging Divided Communities through the Arts"

**PARTNERING FOR MINISTRY AND TRANSFORMATION:** Preparing students for ministry means meaningful partnerships with the local spiritual community.

- **Congregational courses:** Courses in congregations with church leaders and students learning together.
- **Religion and Conflict Transformation Clinic:** Internships and workshops that foster justice and reconciliation.
- **Travel seminars:** Courses engaging local communities on Arizona-Mexican border, Israel and Palestine, India, spiritual life centers, and Serbia and Croatia (with focus on interreligious dialogue).

- **Ecumenical partnerships:** Continuing close work with UMC, AME and other Wesleyan denominations, while launching robust Communities of Learning with the Episcopal Church and United Church of Christ.
- **Partnership with Hebrew College:** Joint courses and public events, plus co-sponsoring *The Journal of Interreligious Studies*. The focus is on enriching theological education with interreligious learning and leadership opportunities.

#### **TAKING ACTION GLOBALLY AND LOCALLY:**

- **Campus action:** Work to improve accessibility and sustainability. BUSTH is the first certified Green School in BU, and is active in the Green Seminary Initiative. It has also been named as one of the “Seminaries that Change the World.”
- **Internships in global service and peacemaking:** Student-initiated internships for service with communities across the world, and for just peacemaking projects with international organizations.

#### **COMMITMENT TO JUSTICE:** Celebrating differences while joining in action.

- Faculty and students have led and participated in service for victims of hurricanes and fires, protests on behalf of Puerto Rico and the Virgin Islands, protests of white supremacist movements, protests and services on behalf of immigrants and DACA young people, and ecumenical and interreligious witnesses for justice in the city of Boston.
- The community (often student-led) has had deep conversations on issues that divide (including theological issues). We seek to foster respectful listening that builds community life and communal action.

#### **OTHER NOTABLE NEWS:**

Celebration of the 40<sup>th</sup> anniversary of the Anna Howard Shaw Center As BUSTH looks back on 2017, it celebrates transformational leaders who keep the word of Jesus Christ alive. Their living legacy and perceptive witness gives us hope and courage for the future.

## **GAMMON THEOLOGICAL SEMINARY**

Ken J. Walden, Ph.D.

Gammon Theological Seminary, located in Atlanta, GA, is the United Methodist constituent member of the Interdenominational Theological Center (ITC), a consortium of historically African-American theological schools. Gammon/ITC is a co-educational, professional graduate school of theology. Its faculty personifies vigorous scholarship, rigorous academic discipline, and significant research in the service of the church and other communities in the world. Gammon/ITC is the world's premier resource for black church scholarship and faith-based solutions to the spiritual and socio-economic challenges confronting the African American community and beyond.

Founded in 1883 by the Methodist Episcopal Church and with assistance from the Freedman's Aid Society, today Gammon Theological Seminary is one of the 13 theological schools of the United Methodist Church. The faculty and administration of Gammon/ITC create an environment in which critical thinking, investigative reflection, decision making, and responsible action are fostered. Gammon/ITC is a member of the Atlanta University Center Complex, the world's largest enterprise of African American higher education. It is also a member of The University Center of Georgia and the Atlanta Theological Association. The school is fully accredited by the Association of Theological Schools and the Southern Association of Colleges and Schools.

Gammon/ITC offers the following degree programs: the Master of Divinity, the Master of Arts in Christian Education, and the Doctor of Ministry. Admission is open to qualified men and women of the United Methodist Church.

The support of this Annual Conference helps Gammon/ITC students carry on a proud tradition. They are taught to think independently and communicate effectively. They are also challenged to become involved in finding solutions to problems that affect the human condition, and to become active in the community beyond this campus. Additionally, graduates of this institution are encouraged to maintain a lifelong desire for intellectual growth, spiritual development, and the acquisition of skills for the practice of ministry.

Gammon/ITC has had a very exciting and busy year living out its mission, which is to recruit, support and educate pastors and leaders for the United Methodist Church. Gammon Theological Seminary is extremely grateful to this Annual Conference for your support of theological education, and for your commitment to ensuring that God's church will be served by persons who are called and trained to lead us forward.

## MEMPHIS THEOLOGICAL SEMINARY

Michael K. Turner, Director

Memphis Theological Seminary is pleased to report that theological education for United Methodist students continues to remain vibrant and forward-looking.

The Seminary continues to offer a robust selection of classes in Wesleyan Studies. Dr. Michael Turner (Associate Professor of the History of Christianity and Wesleyan Studies) continues to teach all the required UMC courses for ordination in Methodist History, Doctrine, and Polity each academic year. Dr. Turner, along with his colleagues Dr. Lee Ramsey (Marlon and Sheila Foster Professor of Pastoral Theology and Homiletics), Dr. Carmichael Crutchfield (Associate Professor of Christian Education, Spiritual Formation, and Youth Ministry / General Secretary of the Department of Christian Education for the CME Church), and Rev. Billy Vaughan (Director for the Formation for Ministry Program) also offer a number of electives each year in the field of Wesleyan Studies. Recent offerings include "Pastoral Care in the Wesleyan Tradition," "John Wesley's Practical Theology," "The Prophetic Rhetoric of Henry McNeal Turner," and "Covenant Discipleship Groups." Students that take a minimum of five courses in Wesleyan studies electives have the opportunity to earn the *Certificate in Wesleyan Studies*.

The Methodist House of Studies at MTS continues to provide opportunities for Wesleyan formation for both students at the Seminary and pastors within the surrounding Annual Conferences that we serve. Dr. Turner (Western North Carolina Annual Conference), Dr. Ramsey (Memphis Annual Conference), and Dr. Crutchfield (CME Church) serve as the Directors and Associate Directors of the Methodist House of Studies. The Methodist House provides support for all of our UMC students at MTS by regular gatherings for fellowship and mutual learning. Recent gatherings have focused on topics that include hospital chaplaincy, clergy taxes, and the ordination process in the UMC. The faculty members associated with the MHOS also provide academic and vocational advising to all UMC, CME, and AME students at the Seminary.

Additionally, the MHOS has sponsored training for clergy covenant group leaders in the Tennessee and Memphis Annual Conferences during the past year, co-sponsored "Molding Christian Conversation in a Polarized Society: Beginning the Conversation about Same Sex Marriage and the UMC" with the Turner Center for Church Leadership, and co-sponsored retreats on "At Table: United Methodists Seeking a Way Forward" with the Turner Center for Church Leadership and the Tennessee and Memphis Annual Conferences. Dr. Turner has also led various workshops on Methodist heritage at congregations in the greater Memphis area.

Currently, faculty members at the MHOS are developing a Continuing Education Certificate in Wesleyan Studies in partnership with the Mississippi Annual Conference, a council designed to facilitate dialogue between the various Pan-Methodist traditions, and we are assisting planning a Methodist-focused day at the Civil Rights Museum. In May of 2019, Dr. Turner will be leading a Wesleyan Pilgrimage to England. The trip will be open to students, alumni, and interested Methodists from the annual conferences we serve.

In addition to the work of the MHOS, Memphis Theological Seminary also has received a \$1,000,000 grant from Lilly Endowment Inc. to establish a Center for Pastoral Formation, Imagination and Leadership. This Center will better equip pastoral leaders in the field as well as students preparing for ministry to lead the church in the twenty first century. By way of this center we are determined to offer both students at the seminary and pastoral leaders in the field the resources they need to thrive in ministry. As with our Formation for Ministry program at the seminary we are committed to fostering an imagination and accountability for the challenges pastoral leaders are facing.

Also, in September the Seminary broke ground on the freestanding Hamilton Chapel. The 300-seat facility, which will likely be complete by Easter of 2019. The chapel was made possible in part by a \$3 million gift from Barbara Hamilton and her late Dr. Ralph Hamilton. Dr. and Mrs. Hamilton were prominent members of Germantown United Methodist Church. This year, Jeanne Varnell completed the \$500K pledge to support the Methodist House of Study that she and her late husband Henry pledged to the Ministry for the Real World Campaign.

We are grateful for the support of the Memphis Annual Conference and for the many fine students who have attended MTS from Memphis over the years. We appreciate the confidence that the Conference places in MTS for preparation of United Methodist women and men for Christian ministry, and we welcome your ongoing involvement and prayers for Wesleyan studies at Memphis Theological Seminary. For ongoing information about the Methodist House of Studies, we invite you to visit us at [www.MethodistHouse.org](http://www.MethodistHouse.org).

## **RUST COLLEGE OF HOLLY SPRINGS, MISSISSIPPI**

Dr. David Swinton, Chair  
Dr. David L. Beckley, President

Established in 1866 by the Freedmen's Aid Society of the Methodist Church on a former slave auction site. Rust is the oldest one of 11 Historically Black Colleges and Universities established after the Civil War by the Methodist Church still in existence today serving more than 1,000 students annually from Mississippi, 16 states and 6 foreign countries. Rust's Mission continues to be in tune with the church's overall philosophy – *doing no harm, doing good and staying in love with Jesus Christ* as we serve the young people who look to Rust as their bridge to a better tomorrow through education.

Rust College Religious Life is a diverse community providing the administration, faculty, staff and students sacred space to be fellow travelers on a journey of faith that leads to transformation of the individual and the world. The Office of the Chaplain oversees religious life activities, coordinates training for student ministers, and provides counseling for administration, faculty, staff, and students.

Informed by Christian tradition, Rust College religious life strives to be an ambassador for Jesus Christ to a diverse higher education community. Grounded in the Wesleyan tradition, religious life is the place where *"Tomorrow's Leaders are Students Today."* Students who will be and do *"all the good they can, by all the means they can, in all the ways they can, in all the places they can, at all the times they can to all the people they can, for as long as they can."*

Highlights for 2017-2018 year include:

- The College ended the 2016-2017 fiscal year with a balanced budget for the 51<sup>st</sup> consecutive year.
- Rust College received a \$145,000 grant from the Hearin Foundation to support needy students seeking financial aid. The total grant equaled \$580,000, over a four-year period.
- Mrs. Carrie Conway, Senior Program Officer with the Lettie Pate Whitehead Foundation visited with President, executive team and student recipients on the Rust campus. The Lettie Pate Whitehead Foundation awarded a \$140,000 grant to Rust College General Scholarship Fund for 2017-2018.
  - Dr. Hilda B. Williams, Assistant Professor of English, received the Humanities Teacher of the Year award.
  - Reverend Jesse Jackson, Civil rights activist and Rainbow PUSH Coalition President visited campus in an effort to reach young voters and encouraged voter registration and engagement.
- Ms. Ba'Sheera Williams, a senior English literature major from Yazoo City, Mississippi was selected Student Ambassador for the White House Initiative on Historically Black Colleges and Universities.
- Awarded a \$32,170 Mississippi IDeA Network of Biomedical Research Excellence (MS INBRE) grant.
- Awarded a \$50,000 Grant from the Department of Health and Human Services Public Health Services.
- Awarded a \$1,336,000.00 grant from the Lilly Endowment UNCF Career Pathways Initiative program.

As you, our friends of the United Methodist Church, continue to uphold your promise of educational opportunity established many years ago, we, the members of the Rust College family, will uphold the promise made by our founder, Rev. A. C. McDonald in 1866, "to do not hothouse work" but will work to build men and women morally, spiritually and academically sound. We are thankful to you for your prayers and financial support. Your continued support is essential as we endeavor to build a stronger legacy for this generation and those in years to come who will look to Rust and our great church for higher educational opportunities.

The College expresses thanks for the dedication and leadership of the following Trustees from the Memphis Annual Conference: Bishop William T. McAlilly, Mr. Gary Shorb, Rev. Dr. Deborah Smith, Dr. Cynthia Bond Hopson.

## **UNITED THEOLOGICAL SEMINARY**

Dr. Kent Millard, President

"Now to him who by the power of God at work within us is able to accomplish abundantly far more than all we can ask or imagine..." — Ephesians 3:20

United Theological Seminary in Dayton, Ohio, celebrated a 77% increase in new students for the fall of 2017. While 71 new students enrolled in September 2016, 126 new students enrolled in September 2017. This was made possible by increasing student aid opportunities and empowering faculty members, trustees and administrators to personally

recommend candidates for a \$5,000 grant toward tuition. United experienced God's provision, trusting what God said through St. Paul: "[God] is able to accomplish abundantly far more than all we can ask or imagine" (Ephesians 3:20).

Many of the seminary's new students are current pastors who want to become more effective leaders for the Church through a Doctor of Ministry degree. United's Doctor of Ministry program has 170 students enrolled this year from 29 states, 2 non-US countries and 27 Christian denominations. The average number of doctoral students in all Association of Theological Schools (ATS) is 60 students, making United one of the largest Doctor of Ministry programs among ATS member schools.

The Doctor of Ministry program provides academic rigor, peer group support, spiritual growth and practical application. Pastors identify a need within their community and, with the support of a peer group, mentor and United faculty, they develop a model of ministry that will resolve the challenge in their congregations or communities.

Rev. Rudy Rasmus, pastor of the 9,000-member St. John's United Methodist Church in downtown Houston is a current doctoral student, who says he has been both challenged and supported in the DMin program.

"The program is rigorous," Rev. Rasmus says. "It is contextual, it is intentional and the professors and staff are at the top of the form."

United also has 212 students enrolled in the Master of Divinity degree program who usually seek to serve as pastors in local congregations. 88% of entering students are ordained or seeking ordination to serve a local congregation compared to 56% in other ATS member schools.

United also provides a two-year Master of Arts in Christian Ministries degree, which many persons serving as Directors of Christian Education or other local church positions pursue.

United provides flexible course options: 90% of students take at least one course online, and courses are also available as traditional on-campus courses, week-long on-campus intensive classes and virtual courses that meet simultaneously on campus and in the cloud via webcast.

If you are interested in pursuing further seminary education, contact United's Office of Admissions at [admissions@united.edu](mailto:admissions@united.edu) or call 800-322-5817.

## WESLEY THEOLOGICAL SEMINARY CONFERENCE REPORT

The Rev. Dr. David McAllister-Wilson, President

Wesley Theological Seminary, located in Washington, D.C., continues to equip the next generation of Christian leadership for the church and the world. As a United Methodist seminary, we form students to lead innovative ministries while remaining grounded in our biblical and theological traditions.

Whether you are clergy or laity, an alumnus or a prospective student, looking for master's or doctoral work or continuing education or simply deeper biblical knowledge, Wesley wants to support you in your current and future call to ministry. Here are a few ways Wesley can help you grow in faith, wisdom, and ability.

### ***Expand your leadership skills***

Wesley's internationally respected **Lewis Center for Church Leadership** is a key resource for cutting-edge church research and disciple-growing strategies for the local church. Under the directorship of the Rev. Dr. F. Douglas Powe, Jr., the Lewis Center's *Leading Ideas* e-newsletter, reaching almost 20,000 people in ministry each week, has launched its **new podcast – Leading Ideas Talk**.

The **Institute for Community Engagement at Wesley** continues its innovative **online Health Minister Certificate Program** from Heal the Sick to prepare congregations for public health work in their parishes. Some scholarships are available for this program.

Wesley also offers opportunities for individual study without pursuing a degree. **The Certificate in Faith and Public Life** explores the foundations of public theology, religious freedom, and civil discourse through graduate courses. A **Certificate in Wesleyan Studies** is available online via the **Wesley Theological Seminary Lay Academy**. Topics include United Methodist identity, early church history, Christian ethics, interfaith relations, and the intersection of faith and science. The courses can also be taken for personal education and enrichment.

***Take your ministry to the next level***

Wesley continues to be a leader in **Doctor of Ministry** programs, offering **practical and spiritually renewing tracks** in theological education. Wesley announces an exciting new 2019 Doctor of Ministry track, in partnership with Wesley House in Cambridge, UK: “Winds of the Spirit and Ministries for a Changing World.” Other 2019 tracks will include Church Excellence, Spirituality and Story, a 13<sup>th</sup> Global Asian Church track and Public Engagement: Healing Communal Brokenness and Despair.

***Discover exciting pathways to seminary studies***

Wesley understands the struggle of responsibly accepting your call while being concerned about balancing life, family, ministry and student debt. We are here to help make responding to that call possible. Through our partnership with Shenandoah University and our **new 3+3 Fast Track B.A./M. Div. program**, students enter ministry with less debt after earning their degree in 6 years.

**Wesley’s Master of Divinity degree can now be completed via online, weekend, short-term intensive, and weeknight courses in 5 years.** This format is designed to be more accessible to those with busy ministry, work, and/or family commitments throughout the region.

**The new African American Church Studies Master of Divinity specialization** gives contextual preparation for the unique opportunities and challenges our future leaders may encounter in African American churches, while the **Public Theology specialization** allows master’s degree students to gain skills for community leadership and advocacy. Wesley continues to offer our 36-hour Master of Arts and a 60-hour Master of Theological Studies to **equip those called to ordained deacon ministries or to other ministries beyond the pulpit.**

***Enrich your congregational outreach and explore new dimensions of ministry***

Through the Wesley Innovation Hub, Wesley is working with **20 local congregations** to design innovative ministries to enrich the religious lives of young adults. The Wesley Innovation Hub is made possible by a generous grant from the Lilly Endowment.

In a time of polarization, the **Center for Public Theology**, under the leadership of Distinguished Professor of Public Theology Mike McCurry, continues to equip pastors, seminarians, people of faith, and the media to create spaces for civil dialogue at the intersection of religion and politics. The Center also provides events, such as the Wesleyan Political Theology Project, to help faith leaders lead prophetic, open dialogue in their communities.

The **Luce Center for Arts and Religion** remains the only seminary-based program uniting arts and theology. The Luce Center offers regular classes and workshops with visiting artists.

***Stay connected***

Ready to join in our mission? Wesley provides **more than \$2 million dollars annually in scholarships** to our students thanks to the consistent support of graduates, congregations and friends of the seminary.

We look forward to continuing to serve you and your community as we seek to live into God’s dream together. Blessings to you for a fruitful and faithful Annual Conference.



## SPECIAL DAY REQUESTS FOR 2019

### GENERAL CONFERENCE AUTHORIZED OBSERVANCES WITH OFFERINGS: (¶262 AND ¶263 THE BOOK OF DISCIPLINE OF THE UNITED METHODIST CHURCH)

1. **Human Relations Day-January 20, 2019**  
Calls the Church to recognize the right of all God's children in realizing their potential as human beings in relationship with each other. Receipts shall be divided among Community Developers, United Methodist Voluntary Services Program, and Youth Offender Rehabilitation Program.
2. **UMCOR Sunday – March 31, 2019**  
A special offering for disaster and emergency relief administered by the United Methodist Committee on Relief.
3. **Native American Ministries Sunday – May 5, 2019**  
Reminds the church of the gifts and contributions made by Native Americans to our society. One-half of the offering remains in the Annual Conference to be administered by the Committee on Missions with the remainder divided between the Board of Higher Education and Ministry for scholarships for Native Americans attending United Methodist Schools of Theology and the General Board of Global Ministries for the Native American Urban Initiative.
4. **Peace with Justice Sunday – June 16, 2019**  
Witnesses to God's demand for a faithful, just, disarmed, and secure world. An offering shall be received for Peace with Justice Ministries, including the education work of the General Board of Church and Society for Peace with Justice ministries; the annual conference treasurer shall divide the receipts, retaining 50% of the offering for Peace with Justice Ministries in the annual conference to be administered by the annual conference Board of Church and Society.
5. **World Communion Sunday – October 6, 2019**  
Provides support for Crusade Scholarships, Ethnic Scholarship Program, and Ethnic In-Service Training Program.
6. **United Methodist Student Day – November 24, 2019**  
Calls the Church to support students as they prepare for life in uniting faith with knowledge. Provides support for United Methodist Scholarships and the United Methodist Loan Fund.
  - a. **Conference Special Days Request with Offerings:**
7. **Sunglasses Sunday – February 3, 2019**  
In support of Project 20/20 local churches will be asked to receive used sunglasses and an offering to be used in processing the glasses and getting them to people in need.
8. **Youth Service Fund Sunday – March 3, 2019**  
Youth Service Fund is money raised by youth and administered by youth to benefit youth in need. YSF enables youth to be disciples of Christ in helping others. YSF is more than money; it is helping our brothers and sisters in need in our conference, our nation and our world.
9. **Golden Cross Sunday – May 5, 2019**  
A day that recognizes the conference ministry to the elderly – Wesley Senior Ministries. The Golden Cross Offering provides support for the residents of our Wesley communities throughout the Memphis Annual Conference in the way of rent, food, and medical emergencies. Know that 100% of your gift directly touches the lives of our elderly residents, "our greatest generation".
10. **Lakeshore Giving Sunday – June 9, 2019**  
Lakeshore has been blessed with a thriving ministry on the shores of the Tennessee River since 1948. Thousands of campers and guests have experienced the God of Grace on these grounds. Lakeshore is a legacy of this conference, passed down from generation to generation. We are now in our fourth generation of the camp family and intend to have just as vibrant a ministry four generations from now. We would not be where we are today without the support of the local church, and we would like to encourage each congregation to participate in Lakeshore Giving Sunday to raise the funds that will continue this good work.
11. **Project Transformation – June 23, 2019**  
Our mission is to engage young adults in purposeful leadership and ministry, support underserved children and families, and connect churches to communities in need. We provide high-quality, structured after school and summer day camp programs for underserved children and youth.
12. **Christian Education Sunday – August 4, 2019**  
A day to celebrate the Sunday School and small group ministries; recognize leaders and lift up the importance of Christian Education. The offering is used by the Conference Connectional Ministries Office to purchase resource materials for the Conference Resource Center.
13. **Conference Advance Special Day – September 1, 2019**  
Invites churches in the Memphis Annual Conference to support one or several approved ministries within our conference by taking a special offering on this Sunday. Be sure to include the Conference Advance Number and the offering amount for each contribution.

14. **Grace Place Church (Missional Church) – September 22, 2019**

A vibrant and unique prison ministry for women at the West Tennessee Correctional Facility at Ft. Pillow, TN. It is the embodiment of the Gospel and has experienced steady growth as it empowers those incarcerated to become disciples of Jesus Christ and to live out their call to discipleship in and outside of prison.

15. **Disability Awareness Sunday – October 13, 2019**

To celebrate the gifts and graces of persons with disabilities and to call for full inclusion of persons with disabilities in the community. Funds donated will go to support – Asbury Communities of Tennessee (ACT) whose mission is to provide a secure living environment for adults with developmental disabilities, regardless of faith or denomination. The group seeks to provide nurturing homes in which these adults may live purposeful and meaningful lives, that their families may know loving persons of faith will always care for them.

16. **Reelfoot Rural Ministries Sunday – October 20, 2019**

Reelfoot Rural Ministries provides numerous spiritual and social services for low-income families, children and the elderly in rural northwest Tennessee and southwest Kentucky.

17. **Partner's in Permanency – October 27, 2019**

**Hannah's Hope**

A place to belong, to call home, to be loved “no matter what,” is as essential to our emotional well-being as food, water and shelter is for our physical health. With the mission of “promoting permanency for children through strengthening commitment, planning and parenting,” Hannah's Hope is striving to serve those children in the West Tennessee area who suffer from a lack of permanency. Through programs to enrich parenting skills and efforts to raise corporate consciousness to the need for “forever homes,” many children will benefit and thrive.

**Western Kentucky Family Services Inc.**

A Christian ministry committed to providing a safe haven to foster children until they reach permanency. Both basic and therapeutic (children who are either medically fragile or who have severe acting out behaviors due to abuse and/or neglect) foster care are provided within the Purchase Region. The agency facilitates foster care adoptions and conducts international home studies for persons wanting to adopt children from other countries.

18. **Memphis United Methodist Neighborhood Centers, December 1, 2019**

Supports the work of the Neighborhood Centers in Memphis – a ministry of presence and support among the poor and marginalized.

19. **Lenten Hunger Offering, March 6 to April 21, 2019**

Taken during the Lenten season or another time during the year chosen by each congregation. Supports Lenten hunger ministries including Mexico feeding ministry, Project Peanut Butter and Our Father's House. Also provides support for conference hunger projects including United Methodist Neighborhood Centers in Memphis and Reelfoot Rural Ministry, four districts to distribute to local church feeding ministries.

### III. GENERAL CONFERENCE AUTHORIZED DAYS WITHOUT OFFERINGS

#### (¶264 THE BOOK OF DISCIPLINE OF THE UNITED METHODIST CHURCH)

1. **Heritage Sunday – May 19, 2019**

To call the church to remember the past by committing itself to God's continuing call.

2. **Laity Sunday – October 20, 2019**

To celebrate the ministry of all Christians as their lives are empowered for ministry by the Holy Spirit.

3. **Organ and Tissue Donor Sunday – November 10, 2019**

To celebrate the gift of life by including the topic of organ and tissue donation in the worship service.

### IV. ANNUAL CONFERENCE AUTHORIZED DAYS WITHOUT OFFERINGS

1. **Christian Unity and Interreligious Concerns – January 6, 2019**

To develop Christian unity through prayer and fellowship.

2. **African-American Sunday – February 3, 2019**

To celebrate the historical contributions of African Americans to the worship life, mission and ministry of the church.

3. **Commission on the Status and Role of Women (COSROW) Awareness Sunday – August 25, 2019**

To celebrate and confirm the role of women, lay and clergy, in all areas of ministry across the church while embracing their goal of full and equal participation.

4. **Vocation Day: Hearing God's Call to Ordained and Licensed Ministry – September 1, 2019**

To celebrate God's claim on our lives with particular emphasis on being called into the ordained and licensed ministry and hearing clergy share their own call.

5. **Drug and Alcohol Concerns Sunday – November 3, 2019**

## SECTION IV IN MEMORIAM

### MEMPHIS ANNUAL CONFERENCE OF THE UNITED METHODIST CHURCH

#### A SERVICE OF REMEMBERING

June 4, 2018

8:50 AM

PRELUDE  
SERVICE NOTES

Dr. Todd E. Hill, organist

## + GREETING

We are surrounded by a cloud Of witnesses.

**Death has no dominion over them.**

Blessed are the ones who die in the Lord,

**For theirs is the kingdom of heaven.**

## + HYMN OF PRAISE

"For All the Saints"

SINE NOMINE

**For all the saints, who from their labors rest, who thee by faith before the world confessed,  
thy name, O Jesus, be forever blest. Alleluia, Alleluia!**

**Thou wast their rock, their fortress, and their might; thou, Lord, their captain in the well-fought fight;  
thou, in the darkness drear, their one true light. Alleluia, Alleluia!**

**O blest communion, fellowship divine! We feebly struggle, they in glory shine;  
yet all are one in thee, for all are thine, Alleluia, Alleluia!**

**From earth's wide bounds, from ocean's farthest coast, through gates Of pearl streams in the countless host,  
singing to Father, Son, and Holy Ghost: Alleluia, Alleluia!**

+ PRAYER<sup>2</sup>

Almighty God, your people of all the ages live and praise you without ceasing.

In our communion with you, we have communion with generations past and generations yet unborn.

Before your throne we are one with a great multitude which no one could number,  
and in praising you we join with those from every nation.

Grant to your Church on earth that as we celebrate the triumph Of your saints in glory we may profit by their  
example and enter with them into the inexpressible joys you have prepared for those who love you,  
through Jesus Christ our Lord. Amen.

## ACTS OF REMEMBRANCE

*Jerry Lynn Wilson**Helen L. Williams**Grover C. McNeill**Henry Ewell Russell**Ruth T. Mulroy**Paul Douglass**Rachel Harting**Robert Lee Cole**Everett Gray Porter**Elton A. Watlington**John Allen Broyles**Rebecca Jane Coke**Wanda Ford**Luther Allen Clark, Jr.**Eudora Nell Dotson**Jerry Lee Hassell**Harry E. Burkhead**Viola S. Denton**Rebecca Jane Yoder**John Thomas Cook**John Bernard Clarke**Deborah J. Smith**James R. DeBardeleben**Frank Bulle**Gary Drum*

<sup>1</sup> "All Saints' Day/Sunday -A Service of Holy Communion," Discipleship Ministries [www.umcdiscipleship.org/resources](http://www.umcdiscipleship.org/resources)

<sup>2</sup> Ibid

## + PSALM 105: THE STEADFAST LOVE OF THE LORD

All sing:       **The steadfast love of the Lord never ceases;  
God's mercies never come to an end.  
They are new every morning, new every morning;  
Great is your faithfulness, O Lord,  
Great is your faithfulness.**

Give thanks to the Lord and call upon God's name; Make known the deeds Of the Lord among the peoples.

***Sing to the Lord, sing praises, And speak Of all God's marvelous works.***

Glory in God's holy name; let the hearts of those who seek the Lord rejoice.

**Search for the Lord and the strength Of the Lord; continually seek the face of God.**

Remember the marvels God has done, the wonders and the judgments Of God's mouth,

**O offspring of Abraham, God's servant, O children Of Jacob, God's chosen.**

All sing:       **The steadfast love of the Lord never ceases;  
God's mercies never come to an end,  
They are new every morning, new every morning;  
Great is your faithfulness, O Lord,  
Great is your faithfulness.**

The Lord is our God, whose judgments prevail in all the world.

**The Lord has always been mindful of the covenant, the promise made for a thousand generations:**

The covenant made with Abraham, the oath sworn to Isaac,

**Which God established as a statute for Jacob, an everlasting covenant for Israel.**

For God remembered the holy promise and Abraham, chosen to serve.

**So God led forth the people with gladness, the chosen ones with shouts of joy.**

All sing:       **The steadfast love of the Lord never ceases;  
God's mercies never come to an end.  
They are new every morning, new every morning;  
Great is your faithfulness, O Lord,  
Great is your faithfulness.**

SCRIPTURE

Deuteronomy 34.1-8

SERMON

"For Every Moses. . ."

INVITATION<sup>3</sup>

The invitation is simple: come and eat of the feast,  
Not a meal to nourish the body, but to feed the soul.  
Woven into this time are the hopes and tears of generations.  
Still there is great joy here: no one is turned away, for God is the host!

CONFESSION & PARDON<sup>4</sup>

Tender, transforming God, you have invited us to gather at this table,  
To taste the feast, the same abundant promises offered to our ancestors in faith,  
Time and time again you've offered your grace, even as we have stepped away, you continue to call us  
to be your people. You have never left us.  
We praise you for second, third, and fourth chances. You are ever-patient, always faithful.

+ THE PEACE

As those forgiven by and reconciled to God, let us offer signs of forgiveness and reconciliation to one another.

<sup>3</sup>Adapted from "All Saints Day," UCC File , uccfiles.com/rtf.

<sup>4</sup>Ibid

## THE GREAT THANKSGIVING<sup>5</sup>

The Lord be with you.

**And also with you.**

Lift up your hearts.

**We lift them up to the Lord.**

Let us give thanks to the Lord our God,

**It is right to give our thanks and praise.**

It is right, and a good and joyful thing, always and everywhere to give thanks to you, almighty God, maker Of heaven and earth.

You created us and have brought your people through many trials: Abraham and Sarah, Miriam and Moses, Deborah and Isaiah, Peter and Mary, Francis and Clare of Assisi, Martin Luther and John Wesley, Martin Luther King, Jr. and Mother Teresa-all attest to your providence and mercy and show us ways to live.

You came in human form to walk among us, teaching us to live as your children.

You showed us what holy living looks like in Jesus, who, on the night before he gave his life for us, took bread, gave thanks to you, broke the bread, gave it to his disciples, and said,

"Take and eat; this is my body given for you. Do this in remembrance of me."

When the supper was over he took the cup, gave thanks to you, gave it to his disciples, and said,

"Drink from this, all of you; this is my blood of the new covenant, poured out for you and for all for the forgiveness of sins.

Whenever you drink it, do so in remembrance of me."

And so, in remembrance of these your mighty acts in Jesus, we offer ourselves in praise and thanksgiving as a holy and living sacrifice, in union with Christ's offering for us, as we proclaim the mystery of faith:

**Christ has died; Christ is risen; Christ will come again.**

Pour out your Spirit on us, and on these gifts of bread and wine.

Make them be for us Christ's body and blood, that we may be for the world Christ's body, redeemed by his blood.

By your Spirit make us one with Christ, one with each other, and one in ministry to all the world, until Christ comes in final victory and we feast at his heavenly banquet.

Through your Son Jesus Christ, with the Holy Spirit in your holy Church, all honor and glory is yours, almighty God, now and forever. **Amen.**

## THE LORD'S PRAYER

With boldness we join our voices now, praying the prayer Jesus taught us and saying:

**Our Father, who art in heaven, hallowed be thy name.**

**Thy kingdom come, thy will be done on earth as it is in heaven.**

**Give us this day our daily bread, and forgive us our trespasses**

**as we forgive those who trespass against us.**

**And lead us not into temptation, but deliver us from evil.**

**For thine is the kingdom, and the power, and the glory for ever. Amen.**

## BREAKING THE BREAD

The body of Christ, the bread from heaven.

The blood of Christ, the cup of salvation.

## GIVING THE BREAD & CUP

## PRAYER AFTER RECEIVING<sup>6</sup>

**God our Parent, you fill the hungry with good things and send the self-satisfied away empty.**

**In this Eucharist you have filled us with the word and the bread of life of your Son Jesus Christ.**

**Make us hunger now for his coming in each of our hearts and communities.**

**Fill us with his spirit of Service and self-forgetting love, that through us he may become near to all the people.**

**We ask this in his precious name. Amen.**

<sup>5</sup> Adapted from "Great Thanksgiving for All Saints Day," Just In Time! Communion Services, [www.cokesbury.com/pdf/worshipconnection/](http://www.cokesbury.com/pdf/worshipconnection/)

<sup>6</sup> Adapted from "Prayer after Communion: Luke 1:47-55," reWorship, <https://reworship.blogspot.>

+ HYMN

"In Unity We Lift Our Song"

EIN' FESTE BURG

**In unity we lift our song of grateful adoration, for brothers brave and sisters strong.  
What cause for celebration! For those whose faithfulness has kept us through distress,  
who've shared with us our plight, who've held us in the night, the blessed congregation.**

**For stories told and told again to every generation, to give us strength in times of pain, to give us consolation.  
Our spirits to revive to keep our dreams alive, when we are far from home and evil seasons come;  
how firm is our foundation.**

**For sacred scriptures handed down, a blessed trust and treasure, which give us hope when hope is gone  
and make us weep with pleasure,  
And when our eyes grow blind and death is close behind, we shall recite them still whose words our hearts can  
fill with hope beyond all measure.**

**For God our way, our bread, our rest, of all these gifts the Giver.  
Our strength, our guide, our nurturing breast whose hand will yet deliver.  
Who keeps us till the day when night shall pass away, when hate and fear are gone and all our work is done,  
and we shall sing forever.**

+ BENEDICTION<sup>7</sup>

Go on your way rejoicing, surrounded as you are by such a great cloud of witnesses.  
Take courage as you face each new challenge, and comfort when you pick yourself up from a fall.  
In whatever good God gives you to do, precede it with hope, accompany it with prayer,  
and follow it with thanksgiving.  
And the blessing of God Most Wonderful, whom the saints have trusted as Father, Son, and Holy Spirit, will be with you  
now and always. **Amen.**

+RECESSIONAL

The congregation will please remain until the Bishop and the families of those honored have exited the Auditorium.  
A reception will be held on the Williams Family Terrace (2<sup>nd</sup> level) following the service. All are invited to greet family members there.

+++

Serving in Worship:

Mr. Walter Sanders, Liturgist  
Rev. Nancy Varden, Acts of Remembrance  
Mrs. Amy Martin, Song Leader  
Dr. Todd E. Hill, Organist  
Dr. Stephen Shapard, Preacher  
Bishop Bill McAlilly, Celebrant  
Rev. Shannon Pryor, Concelebrant

<sup>7</sup> Adapted from "Benediction for All Saints," re:Worship, <https://reworship.blogspot>.

---

## MEMORIALS

---



**Helen L. Williams**  
**July 8, 1930-June 11, 2017**

Helen L. Williams, passed away Sunday, June 11, 2017, surrounded by her loving family. Born July 8, 1930, in Mayfield, Kentucky, Helen was graduated from Mayfield High School and then, on May 29th, 1948, she eloped with Roy D. Williams, Jr., and they were married in Corinth, Miss. Helen attended Lambuth College, in Jackson, Tennessee, until she and Roy returned to live in Mayfield. Later, when Roy was ordained a minister, she faithfully supported him as they moved from place to place, as directed by the United Methodist Church. After spending a few years at his first appointment, in Maury City, Tennessee, they moved to Memphis, where Helen helped Roy as he served as an Associate Minister at Madison Heights UMC. Then, in 1963, Helen, along with their children Carol and Dee, helped Roy found and become charter members of Frayser Heights UMC, in Memphis. There, Helen directed the choir, in addition to a multitude of other duties involved in starting a new church. When they moved to Wesleyan Hills UMC, Helen picked up where she left off and became the choir director there, too. During that same time, Helen became the Curator of The Money Museum, in the Union Planters Bank, in downtown Memphis. Roy and Helen later served at Millington UMC, where she made many new, lifelong friends; and then in 1986, they moved to Trinity UMC, in Memphis, where they also made many wonderful friends. After Roy retired in 1991, they moved back to Millington, and were never happier. She entertained, spent time with family, worked in the yard, and she and Roy enjoyed traveling and vacationing, seeing shows at the theatre, and generally spending their days doing things together. Then in 2006, to be closer to their daughter, Helen and Roy moved to Collierville. Here again, Helen made many new wonderful friends, hosted family gatherings, cooked, delivered cookies and other treats, and got her hands dirty making their yard beautiful. Helen enjoyed life and exuded love. She was predeceased by husband of 67 years, Roy, the love of her life, her parents Helen (James) and Lonnie L. Lamkin, and by her brother James L. Lamkin, and his wife Jean. "...for whither thou goest, I will go; and where thou lodgest, I will lodge; thy people shall be my people, and thy God my God." Book of Ruth 1:16 "And now abideth faith, hope, love these three; but the greatest of these is love." I Corinthians 13:13

**Grover C. McNeill**  
**September 4, 1936-July 7, 2017**



**Henry Ewell Russell**  
**November 19, 1921-July 22, 2017**

Dr. Henry Ewell "Hank" Russell was born in Paducah, Kentucky, November 19, 1921. He is preceded in death by his parents Henry Ewell and Margaret Wurst Russell. His great-great-great grandfather was Major Charles Ewell, the only Revolutionary War veteran buried in Paducah. Major Ewell received a land grant in what is now McCracken County from President George Washington for his military service in the American Revolution. Hank served the following Methodist Congregations over his years of ministry from 1942 -1991: Oak Grove Methodist Church near Jackson, Tennessee - Gilbertsville Circuit Gilbertsville, Kentucky when they were building Kentucky Dam - this included Gilbertsville, Calvert City, Palma, and Oakland. Associate at Grace Methodist Church in Dallas, Texas. Nevada Circuit, including Nevada, Pleasant Valley, Lavon, and Rowlett, Texas. In the Memphis Conference: Wickliffe, Kentucky, Reidland, Kentucky, Ellendale, Tennessee. Hank founded St. Stephen's in Memphis, served Fulton, Kentucky where Hank participated in a nation-wide revival in the Methodist Churches in Cuba shortly before Castro took power. He served Dyersburg, Tennessee and was one of 12 American ministers, to be a Delegate to the World Methodist Conference Ministerial Exchange Hank exchanged pulpits with Rev. Reginald Mallett at the Albert Hall in Manchester, England. Following that ministry, Hank and Grace took the whole family on a camping trip in eleven countries in Europe in 1964. Hank served 12 years as District Superintendent of the Brownsville and Dyersburg Districts. He pastored Broadway United Methodist in Paducah, St. Luke's United Methodist, Memphis, Tennessee, and First United Methodist Church in Paris, Tennessee. Hank served as Chairman of the Board of Education in the Memphis Annual Conference.

In 1974, Hank was Delegate to the Reopening of City Road Church in London, 1978 - Chair Delegate to The Christian Heritage in Government Conference in London, England, and 1980 - Delegate to the World Methodist Conference in Honolulu. Hank was a Junaluska Associate, Secretary of the Board of Trustees at Lambuth College for twelve years, a Board Member of the Methodist Hospital in Memphis and Dyersburg, Tennessee, and a Trustee of Dyersburg Housing Authority, Initiator of Wesley Homes of Dyersburg and Wesley Homes Tiptonville, Tennessee, a Charter Member of Reidland Lions Club, and a Member of the Kiwanis Club and the Rotary Club. Hank was also a Kentucky Colonel, Duke of Paducah, and a Paducah Ambassador.

Dr. Russell is survived by his wife of 72 years, Grace Jarrell Williams Russell; his daughters, Margaret Peggy Russell Rudolph and husband Bill, of Decatur, AL, Rose Ellen Russell Weiner and husband Bob, of Gainesville, FL, Betty Grace Russell Houser and husband Philip, of Austin, TX; his sons, Henry E. Russell, III and wife Mildred, of Gainesville, FL, Dr. Stephen A. Russell, of Knoxville, TN; his grandchildren, Leigh Ellen Rudolph and husband Brad Atkins, Bill Stephen Rudolph and wife Amy, Stephanie Weiner and husband Andreas, John David Weiner, Evangeline Weiner and husband Brian Hooie, Catherine Grace Weiner, Jason Russell, Rebekah Russell, Cameron Russell and husband John Hurley, Madeline Russell, Katherine Ann Russell, Daniel Wiseman and wife Elisabeth • Christina Houser and husband Cory Colley, Dr. Philip Houser, and wife Ranelle, John Russell Houser, Taylor Houser, Elizabeth Houser. Great-Grandchildren: Jacob and Reagan Atkins, Julia and Preston Rudolph, Brittany and husband Carson Landers and Dillon Bullard, Liberty Grace, Judah Daniel, Jordyne Victoria Rose, and Avivah Joy Keller, Abigail Russell, Anabelle, Elijah, Ruby Jean Houser, London Taylor Hooie, Allison Jean and Grant Thomas Colley, and Henry Wiseman.





**Ruth Imogene Tidwell Mulroy**  
**March 1, 1926-July 27, 2017**

Ruth age 91 passed from this life into her Savior's glory on July 27, 2017. Mrs. Mulroy was a graduate of DeShazo's School of Music and was an alumnus of Lambuth University, where she continued her music major and received her teaching degree. She was the wife of Dr. Rev. James R. Mulroy, United Methodist Minister. Throughout her life she faithfully served her church and community, where she taught at Lexington City School in Lexington, TN, Riverdale Elementary in Memphis, TN, Union City School system in Union City, TN as well as East Jackson Junior High in Jackson, TN.

She is survived by her husband of 71 years, Dr. Rev. James R. Mulroy; her older son Rev. William Mulroy and his wife Mary; her younger son Paul Mulroy and his wife Suzy. Mrs. Mulroy also leaves behind a grandson, Aaron Mulroy and granddaughter Rebecca Keel and her husband Erin, as well as a great granddaughter, Kennedy Keel.



**Paul Featherston Douglass**  
**August 22, 1933-August 14, 2017**

The Reverend Dr. Paul Featherston Douglass, born in Dyer, TN on August 22, 1933, died Tuesday, August 15, 2017 in Brentwood Tennessee at the age of 83. Paul was preceded in death by his parents, Dr. Featherstone Douglass and Margueritte McIlwain Douglass, and brothers George Douglass and John Douglass. He is survived by his wife of 61 years, Mary Clayton Douglass; his children Clayton (Vickie) Douglass and Jan (Andrew) Bishop.

Paul attended Lambuth College and graduated from Bethel College. He received a Bachelor of Divinity degree from Candler School of Theology at Emory University and a Master of Divinity degree, also from Candler. Lambuth later honored him with a Doctor of Divinity degree.

Paul was an ordained minister of the United Methodist Church, serving his first appointment to Mifflin, Liberty and Diamond Grove in 1952-53. He went on to serve Sardis-Milledgeville, Friendship and Noah's Ark in Georgia, as St. John's Associate in Memphis, Longstreet in Memphis, Underwood in Memphis, First Church in Martin, First Church in Paris, as Superintendent of the Memphis-McKendree District, as Director of the Memphis Conference Council on Ministries, as Superintendent of the Paducah District, and Beech Bluff-Mount Pleasant. He was active in the Memphis Conference, serving on Boards of Evangelism, Social Concerns, Mission special quadrennial committees for 2 quadrenniums; as Secretary for Conference Commission on Group Insurance for 8 years; as Chairperson of the Task Force on Campus Ministry; as Chairperson of the 2018 Memphis Conference Journal

Commission on Equitable Salaries; as a member of Work Areas of Higher Education and Ministry and Missions; as a member of the Committee on the Episcopacy; the Conference Council on Ministries; and as a Trustee of Lambuth College. One of the things that meant the most to Paul throughout his ministry was spending time with the people he had the privilege to serve.



**Rachel Gregory Harting**  
**August 13, 1919 - October 3, 2017**

Rachel Gregory Harting was born, August 13, 1919 in Orlinda, Tennessee and she was the daughter of the late Cora Lee Wilson Gregory and Shelby T. Gregory. Her husband of more than 50 years, Reverend Paul J. Harting and her brother, Dan Gregory also preceded her in death. Mrs. Harting was a ministers wife and homemaker. She enjoyed working in her vegetable and flower gardens. She loved poetry and singing hymns in her church choir. Mrs. Harting attended the Methodist Church.

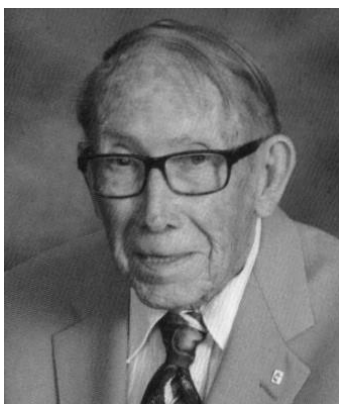

**Robert Lee Cole**  
**February 17, 1933-October 5, 2017**

Rev. Robert Lee “Bob” Cole, 84, was born February 17, 1933 in Benton County the son of Hubert Guy Cole and Sarah Gladys (King) Cole of Camden. Where his dad was sheriff for 3 terms and they lived in the county jail. The Coles would often find their son “Bobby” standing in the inmate section with bible open “preaching” to them. When cousins would be there to play with him he would say “let’s play church and I will be the preacher”. His father was also the chief of police in Bruceton during his high school and college years. He was a graduate of the Central High School Class of 1951 where he was voted most likely to succeed and wittiest by his classmates. In June of 1951 he was licensed to preach and given a six church circuit in his area. He received his Bachelor of Arts degree in 1956 from Lambuth College. Rev. Cole’s parents preceded him in death.

Rev. Cole pastored Hickory Flat and Pleasant Hill United Methodist churches in Cedar Grove from June 1958 to June 1963. He and Joyce were Married August 31, 1958 and lived in the Hickory Flat Church parsonage next door to the church and cemetery for years. Both Catherine and Cynthia were born while there and it has always been a “special” place for them.



**Everett Gray Porter**  
**July 12, 1930 - October 28, 2017**

Everett Gray Porter entered Heaven on October 28, 2017. He was born in Alamo, TN on July 12, 1930, to Ruffin Gray Porter and Rosa Bell Arnold. He accepted Christ as his personal Savior at an early age and answered the call to ministry at age 17. He graduated from Lambuth College in Jackson, TN in 1952 with a Bachelor of Science Degree. He then attended Cumberland Presbyterian Theological Seminary in McKenzie, TN, graduating with a Bachelor of Divinity Degree. He married Nancy May McArthur on June 5, 1952, where they embarked on a nearly 63 year journey together as "Co-Ambassadors" for Christ. He served over 40 years in the United Methodist ministry before retiring in 1993. That year he continued to serve Hampton Memorial and Pleasant Ridge, then later served as a part time minister at Christ United Methodist Church in Memphis, TN in the Pastoral Care Ministry.

While a full-time minister and father, he also found time to follow a dream of his to become a pilot. He obtained his Single Engine Private and Commercial Pilots license with Instructor and Instrument Ratings. He was always willing to take anyone flying and teach them how to fly. He became known to many as the "Flying Minister".

Even after retiring full-time and leaving the part-time ministry, he continued to do God's work wherever he was needed. He was especially grateful to have an on-going part in the Emmaus Ministry.

His wife, Nancy, went to heaven on February 3, 2015. He was blessed to know another fine Christian lady, Lucy Inkster, whom he married. She partnered with him in his ongoing desire to serve God. They had two wonderfully blessed years together.

We will grieve his death, but "not as others do who have no hope" (1 Thessalonians 4:13).

Everett, like Nancy, as a last act of selfless giving donated his body to the Genesis Program at the Medical Education and Research Institute (MERI) for the advancement of science. He was preceded in death by his mother and father, first wife, brother, Bobby Neal and grandchild, Mark Porter.

He is survived by his second wife, Lucy; sisters, Glenn Rose Legions and Shelbie Davis, and children, Bobby (Charlotte) Porter of Millington, TN, Elaine (Mike) Tosh of Henderson, TN, Steve (Tammy) Porter of Collierville, TN, and Carol (Bob) Doyle of Piperton, TN, and seven grandchildren and five great-grandchildren.

When his children expressed to him all the wonderful things he had done in his short time here on Earth he had only one thing to say "To God be the Glory". "Til we meet again when "There will be no more death or mourning or crying or pain (Rev 21:4)



**Elton A. Watlington**  
**September 28, 1925-November 9, 2017**

Rev. Watlington was born on the family farm in Madison County, TN, on September 28, 1925, the seventh son of the late Ulrich Armstrong and Jennie Sophronia Watlington. A lifelong member of Malesus United Methodist Church, he was called into the ministry of Jesus Christ during his military service in Japan as part of the Army occupation forces.

His early education started at home with his first home teachers, sisters, Clara Mai, Evelyn, and brother, Kenneth, continued at Malesus School and Lambuth College. Elton married Martha Janice Threadgill on June 9, 1948, who was also a Lambuth graduate. He then attended Garrett Theological Seminary while serving churches in Wisconsin. Both attended Scarritt College in Nashville in preparation for overseas ministry in Peru, then later a Spanish course in Costa Rica.

As missionary to The Methodist Church in Peru for over 20 years, he served as pastor for several local churches, living in the cities of Lima, Trujillo, and Huancayo, was District Superintendent various times, Director Of Christian Education for the conference, ministered to fellow missionaries, and wrote for journals and periodicals. In 1957, he was instrumental in starting a theological training institute for local pastors, where he taught, and started/encouraged several worship Centers in Lima and Trujillo, in the areas where "mountain folk" were fleeing to the cities.

Being a seeker of knowledge, Elton was a voracious reader of History, Theology, Science, Politics, then needed to share/discuss new ideas and opinions, many often ahead of the "times" in which he lived. He organized some of the first ecumenical meetings among church leaders of various denominations in Lima and included Jewish and Catholic leaders. For 10 years, he and Janice served as treasurer for the Board Of Global Ministries' central office in Lima becoming the liaison between contributing churches and the national Methodist Church in Peru.

Upon returning to Tennessee, Elton and Janice were appointed to the Ripley Circuit in Lauderdale Co, TN, and Springdale, Frayser Heights, Grimes, and Greenland-Davant United Methodist Churches in Memphis. During retirement, they worshipped at St. Luke's United Methodist Church, where he was active in the visitation ministry. They lived nearby and enjoyed sharing a duplex-style home with the Sieger family, where he spent much time outdoors tending to his vegetable and flower gardens, shrubs, and trees. Elton served as the President of the Lambuth Alumni Association and as Chairman of Archives and History Committee as he researched and wrote for UMC Memphis Conference Historical Society. He was never happier than when he was tracing the origin and history of a church or individual. While living in Memphis, with Janice and Andy's help, he published and placed online many decades of research on his family history: "Watlingtons of West Tennessee 1830-1997".



**John Allen Broyles**  
**January 13, 1934-November 20, 2017**

John Allen Broyles, 83, was born in the Methodist parsonage in Johnson City, Tennessee on January 13, 1934. He walked on from this earthly dimension to a dimension beyond our sight and comprehension on November 20, 2017, at Alive Hospice in Nashville. Some highlights of his life include being a batboy for the 1948 Cleveland Indians' visiting dugout. He earned this by receiving second place in a writing contest about why he would be the best batboy. He was able briefly cross paths with baseball legends including Joe DiMaggio, Larry Doby, Satchel Paige, Lou Boudreau, and Bill Veeck. He went to school at Hoover High in San Diego and went to University of Redlands where he met and married his wife of 61 years, Dolores Pettit. They married on June 2, 1956 in Los Angeles. He continued his education at Boston University, where he earned a Ph.D. from the School of Theology in sociology and Christian ethics. During this time, he was elected "Man of the Year" among his graduate class, which he sometimes attributed to his wife's ability to make peach cobbler. His dissertation focused on The John Birch Society, an organization with concerns including the infiltration of Communism into American culture. Because of the depth of the research and its timeliness, "The John Birch Society: Anatomy of a Protest," was published by Beacon Press in 1964 as a seminal study on this topic and translated to a French and Armenian edition. It was most recently referenced in a January 2016 New Yorker Magazine article, "A View from the Fringe: The John Birch Society and the rise of the radical right." In 1968, he and Dolores attended the Christian World Council in the former Prague, Czechoslovakia where he also traveled across the Berlin Wall to East Berlin with a Quaker missionary who wanted to distribute medicine in this Communist area of the world. Dr. Broyles went on to serve United Methodist churches in Winchester and Lexington, Massachusetts and Orono and Boothbay Harbor, Maine before going to Memphis, Tennessee where he worked not only in pastoral roles at churches (Union Avenue and Wesleyan Hills United Methodist Church) but as a chaplain at the UT Center for Health Sciences and the Neighborhood Center in North Memphis. He is preceded in death by his parents, Edith Verna Allen and Joseph Warren Broyles, his brother, Joseph Warren Broyles (Patricia), his brother-in-law Richard Bell Pettit and Julia Jones Pettit, and numerous friends and colleagues whom he is eager to join and become a part of a "cloud of witnesses" for those remain here. He is survived by his wife, Dolores, and daughter, Marianne, both of Nashville.



**Rebecca Jane Coke**  
**August 25, 1925-December 12, 2017**

Jane was born in Nashville, TN on August 25, 1925 to the late John Wesley Brooks and Callie Kate Alexander Brooks, and passed away on December 12, 2017 at the age of 92. She was preceded in death by her husband, Norman Coke; and survived by cousins Deborah Lawson and Denise Rinks, along with her caregiver of many years, Bande Serra.

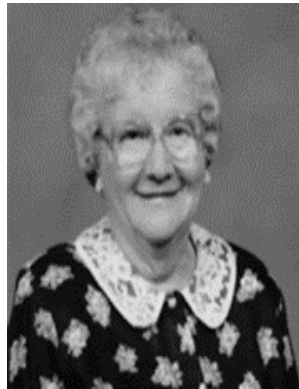

**Wanda Potts (Newburn) Ford**  
**June 28, 1924-December 17, 2017**

Wanda Ford died close to noon on Sunday, December 17, 2017, at home in Tucson, Arizona. She was 93 years old. Wanda had been in hospice for exactly one year when she passed away. Her daughter Dorothy, a registered nurse, was her caregiver and was with her when she passed away. She was lucid and good company until her last few days. She was buried in Tucson on January 2, 2018, next to her beloved Max Ford.

Wanda was the daughter of Reverend and Mrs. William Bryan Potts (Alma Frances Gibson Potts) who served throughout the Memphis Conference from Paducah to Lexington. She had a younger brother, Clovis Bryan Potts, who died in August, 2014. She was first married to Walter Edward Newburn and together they served several churches in the Memphis Conference during and after his attendance at Lambuth College and then Vanderbilt University. In the mid-fifties, Walter became a chaplain in the United States Army and retired in 1974 from the military and the Memphis Conference after his last posting at NATO Headquarters, Brussels.

She was married second to Maurice Maxwell Ford and they were very active in their church, serving in many capacities. The Newburn and Ford families melded well and cared about each other. Wanda took care of Max at home until his last four months when he lived in a neighborhood facility where he succumbed to Alzheimer's complicated by diabetes, surrounded by Wanda, Sandra, and Dorothy.

She had three children with Walter. Daniel Edward Newburn, the former Fire Chief for the City of Tucson, died on September 18, 2014, five weeks after her brother Clovis. She also had two daughters, Sandra Newburn Maxedon, Ph.D., and Dorothy Gail Weber, B.A., B.S.N.

Wanda came from a long line of Methodist ministers in the Memphis Conference. Two of her mother's uncles were ministers, Rev. Will Maxedon and Rev. Warren Maxedon. Her mother's aunt was married to a Methodist minister, Algee Wood. Her great-grandfather also served the Methodist ministry, T. F. Maxedon, as did his brother Jobe.

Wanda was a woman of lifelong faith, strong and sure. During a conversation toward the end of her life she said, when asked if she were frightened, "No, I think it will be quite pleasant," referring to her death. Once she was housebound, she enjoyed watching her church service on television, and the visits from her "prayer ladies" were the highpoint of the week. She had powerful prayer warriors at the end of her life's journey, and it gave her great pleasure to be with them. Most of all she had her beloved Jesus with her and could not wait to see her family and be with Max again when she got to Heaven, where she most assuredly is now.



**Luther Allen Clark, Jr.**  
**June 18, 1927-December 18, 2017**

Rev. Luther A. Clark, Jr., 90, formerly of Memphis passed away on Monday, December 18, 2017 at Jackson -Madison General Hospital of Jackson, TN. Rev. Clark worked with Weil Brothers Cotton until his call to Ministry in 1956. He served in the U.S. Army Air Corp at the end of WWII. He received his Bachelor of Arts Degree from Lambuth College and Master of Divinity Degree from Vanderbilt University Divinity School. During his ministry he served in the Memphis Conference, Beech Bluff Circuit, Cayce /Mt. Zion, Bethany Parkway, Trenton First, Union Avenue, Humboldt First, Wesleyan Hills, Ripley First, and Capleville. In retirement, he served at New Bethel and also as bible study leader at Morningside Assisted Living in Jackson where he lived for the past 5 years. His parents, Luther A. (Sr.) and Martha Bell Clark, his sister, Florence and Uncle Thomas Oscar Clark preceded him in death. He leaves his wife of 69 years, Norma Jean Hill Clark; one brother, John Wiley Clark; four sons: Luther Allen Clark III (Sheila), Richard W. Clark (Susan), Paul B. Clark (Margaret) and Philip M Clark (Rona); 7 grandchildren and 10 great-grandchildren.



**Nell Eudora Dotson**  
**13 January 13, 1928-December 26, 2017**

Nell Eudora Dotson, age 89, of Kirksey, KY, died Tuesday, December 26, 2017, at Baptist Health in Paducah, KY. Mrs. Dotson was a homemaker and was a member of Kirksey United Methodist Church where she was a member of the Kirksey United Methodist Women. She was the surviving spouse of Rev. Robert (Bob) Lee Dotson Jr. She was the daughter of the late Jesse L McNeely and the late Molly (Lovett) McNeely. She was also preceded in death by her husband: Robert Lee Dotson Jr., two sons: Tom Dotson and James Dotson, three brothers: James Aurthor McNeely, Earl McNeely, and Alford McNeely, and one sister: Rosemary Byars. She is survived by two sons: Tim Dotson and wife Kim of Calvert City, KY, Ted Dotson of Murray, KY, two brothers: Roy Leon McNeely of FL, Frank McNeely of Benton, KY



**Jerry Lee Hassell**  
**February 5, 1937-December 26, 2017**

Jerry Lee Hassell passed into the arms of his Savior on December 26, 2017. He was born in Trenton, Tennessee on February 5, 1937 to Earl Lofton Hassell and Nell Bailey Hassell.

It was on Palm Sunday of 1953 that Jerry Hassell and his best friend, Mack Page, heard the sermon, "The Lord Has Need of Thee." These two young men felt the call to the ministry that day, thus beginning what would become 57 years of service, for Jerry, as a pastor in the United Methodist Church.

Following his 1955 graduation from Peabody High School in Trenton, he began his college preparation by attending Lambuth, Vanderbilt, and Bethel Universities. After completing his BS degree from Bethel, he received a Master of Divinity Degree from Memphis Theological Seminary.

Jerry pastored numerous United Methodist Churches from 1957 until his retirement. Among them were: Pinson, Dresden, Lambuth Memorial, Jackson Northside, Alamo, Moore's Chapel, Huntingdon, Memphis Asbury, Mt. Zion, Gibson, and Lexington. His parishioners remember his love for all of God's people. He taught from the pulpit, and by example, that Christians were to "Be the Church" and that service to the Lord must take place outside the walls of the church building.

He served for 6 years as District Superintendent of the Lexington District of Memphis Conference of the United Methodist Church. During that time he was part of the Bishop's Cabinet and was a member of the Lambuth University Board of Directors.



**Viola Stafford Denton**  
**January 5, 1941 - January 22, 2018**

Mrs. Viola Stafford Denton age 77 of Brownsville, passed away Monday, January 22, 2018 in Jackson Madison County General Hospital. She was born January 5, 1941 in Ballard County, KY to the late Harry Stafford and Alice Kore Stafford. Though a homemaker, she was much more than that as she served alongside her husband, Rev. Richard Denton, in ministering and sharing the gospel. Mrs. Denton was a member of Union Grove United Methodist Church.





**Rebecca Jane Yoder**  
**November 13, 1947 - February 12, 2018**

Rebecca passed away February 12, 2018, in Cotter, Arkansas at the age of 70. She was born November 13, 1947, in Mountain Home, Arkansas, the daughter of Robert and Edna Hinson Williams. She was married Reverend Dr. Thomas Yoder on August 4, 1993, in Cotter, Arkansas. Rebecca was a lifetime resident of Cotter, Arkansas and a member of the Order of the Eastern Star, United Daughters of the Confederacy and the V.F.W. Auxiliary #4752. She enjoyed fishing, camping and any kind of crafts. Rebecca is survived by her husband, Reverend Dr. Thomas M. Yoder.



**John Thomas Cook**  
**November 6, 1930-February 15, 2018**

Rev. Dr. J. Thomas Cook, 87, passed away February 15, 2018. He was born November 6, 1930 in Sarasota, FL to Jewel Fore and Wilbur Earl Cook. He was the nephew of Dr. and Mrs. Murphy Long.

He married Sandra Hooper Cook on May 30, 1958 in Cookeville, TN. He is survived by his wife; children, Jeffery T. Cook (Lisa), John Thomas Cook II, and Peggie Cook Bobo (John); and grandchildren, Merrill, Eileen, Liz, Anderson, and Reese.

Dr. Cook graduated from Jackson Central High School, Tennessee Technological University, Scarritt College, and Vanderbilt University. He served in churches in Middle Tennessee and West Tennessee and in the Conference Council Office.

He served in the U.S. Navy Sea Bees. Dr. Cook enjoyed golf, woodworking, collecting nut crackers, traveling, and cooking. He was a member of the Memphis Conference of the United Methodist Church and Sons of the American Revolution.

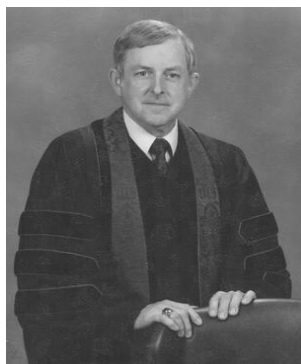

**John Bernard Clarke**  
**June 6, 1935-February 16, 2018**

The Reverend Dr. John Bernard Clarke, born in Memphis, Tennessee on June 6, 1935, died Friday, February 16, 2018 in Jackson, Tennessee at the age of 82. John was preceded in death by his parents, Lawrence Everett Murphy and Ruby Marie Rushton Murphy, his brother James Everett Murphy, and his brother-in-law, Billy Eugene Winston. He is survived by his wife of 61 years, Bobbie Lou Winston Clarke; his son John Timothy Clarke; his grandchildren Adam Winston Clarke, Andrew William Clarke, and Olivia Lou Grace Clarke; his sisters Betty (Ed) Laity and Joyce Beasley; and a brother Luther (Mary Nell) Murphy as well as several nieces and nephews.

John was a graduate of Central High School in Memphis, Tennessee in 1953 and continued his education at Lambuth College in Jackson, Tennessee, graduating with a Bachelor of Arts degree in 1957. Moving on to Nashville, Tennessee, John attended Vanderbilt University Divinity School graduating in 1959 with a Bachelor of Divinity degree. He also received a Masters of Divinity from Vanderbilt in 1972 and earned his Doctorate of Divinity from Vanderbilt in 1978.

John was an active minister of the United Methodist Church in the Memphis Annual Conference for over 60 years. His began his service in ministry in 1957 as a Probationary Member of the Conference, became a Deacon of the church in 1958, and ordained an Elder in 1960. He served the following churches and congregations throughout West Tennessee and Western Kentucky: New Trinity (1956), Lebanon-Carmel-Concord (1956-1959), Gadsden (1959-1960), Fairview-Northside Jackson (1960-1964), Union Avenue Memphis (1964-1966), Bardwell-Corinth (1966-1969), Broadway Paducah (1969-1972), Pleasant Valley Union City (1972-1977), McKenzie (1977-1982), Reidland Paducah (1982-1987), Whitehaven Memphis (1987-1989), Fulton (1989-1993), Capleville (1993-1995), Brownville (1995-1998). Upon his "official retirement" in 1998, John was appointed in Oak Grove UMC in the greater Jackson area. This projected "short-term" appointment eventually stretched into 17 years, serving as a joyous conclusion of his six decades in the pulpit. Finally, John served as Minister of Pastoral Care at Forrest Heights UMC in Jackson from 2015 until his death.

John was involved in many areas and ministries of the Memphis Annual Conference. He served for years as a counselor and camp director at Lakeshore UMC Camp in Eva, Tennessee, working with the youth of the church. He also served on numerous boards and councils of the Conference, including the Conference Council on Ministries, and the Conference Board of Pensions.

Beyond the Sunday morning sermons, John was very active in all levels of the local churches that he served. He taught Sunday School classes and lead Bible Studies throughout his ministry. He particularly enjoyed leading the annual confirmation classes of young teenagers, bringing them into full membership into the church. John could often be found making coffee, sweeping the floors, mowing the grass or painting the walls of the church buildings. If there was a need, John filled it.

In 1960, John was appointed to the Fairview-Northside circuit in Jackson. At the time, Northside UMC was meeting in a barn across North Highland Avenue from its present location. He helped the congregation grow and to shortly move into their first sanctuary, where he and the other members personally laid the bricks and finished the walls. Today, from those first seeds of HOPE, Northside's campus dwarfs the original buildings as a testimony to his and countless others hard work and faith.

Outside of his service to his churches and the Lord, John's greatest joy was his family. His wife, "Miss Bobbie", was his partner in life, service, and love. John and Bobbie were married on August 26, 1956 in Parsons, Tennessee. From the time that they had met at Lambuth College until the last days of John's life on earth, they filled every day with laughter. If they ever had an argument, no one heard it. It is quite possible a cross word was never spoken between them. Their love and devotion has been a reflection of their love of Christ and an example for all to follow. His, son, Tim, and his grandchildren, Adam, Andrew, and Olivia, were especially cherished. John's time and devotion to family was a cornerstone of his life and faith.

He was loved by all. Never met a stranger. Always ready with a kind hand or a good joke. "Doc" as his family called him, was greatly loved and respected. His presence on earth will be missed, but we know that God's host of angels are continuously rejoicing his arrival in heaven.

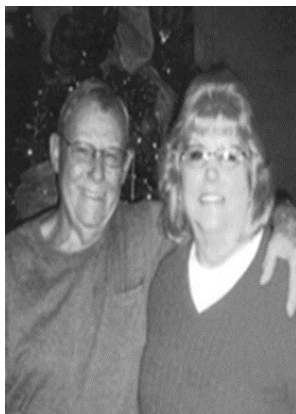

**Deborah J. Smith**  
**August 22, 1953-February 18, 2018**

Mrs. Smith, a Wal Mart Associate, died February 18, 2018 at Jackson Madison County General Hospital. She was born in Huntingdon, TN on August 22, 1953, to Marvin and Jewell Jean Carter Traywick. She is a member of Pleasant Hill United Methodist Church, Henry Co., TN. She is preceded in death by her parents, and her brother Tommy Traywick. Survivors include her husband of fifteen years Rev. James Ed Smith of McKenzie, two daughters Julie (Brad) Cantrell of McKenzie and JoAnna (Jerry) Martin of Brownsville, a son Josh (Amanda) McDaniel of McKenzie, six grandchildren Austin Cantrell, Aaron Cantrell, Hailey McDaniel, Logan Martin, Ryan Martin and Elizabeth Martin and two great-grandchildren Parker and Kennedy.



**James R. DeBardeleben**  
**March 21, 1935-March 6, 2018**

Jim passed away on March 6, 2018. He was born on March 21, 1935 in Lawrenceville, Illinois to Mabel and Fred DeBardeleben. His father, a F.W. Woolworth manager, was transferred to Memphis.

Jim attended Vollentine Elementary, Snowden Junior High, Christian Brothers H.S., and graduated from Central High. He then received his B.A. degree from then Memphis State College, his M.A. degree from then Memphis State University, and his M.Div. from Candler School of Theology, Emory University.

He was an ordained elder of the United Methodist Church and member of the Memphis Annual Conference. He pastored churches in Tennessee and Mississippi, including Trinity Methodist (assoc.), Highland Heights (assoc.), Williston, Piperton, Eads and Chambers Chapel. During his college days, he was a youth director at several churches and waterfront director for two summers at Lakeshore Youth Camp.

Jim also had a teaching career, teaching courses at Lane, Lambuth, Memphis State, Shelby State, State Tech, and Middle College H.S.

He leaves his wife of 52 years, Pat; three children, Jimsie Jill Lee (Patrick) of Lakeland, Jon DeBardeleben (Jennie) of Jacksonville, Florida, and Jennifer Ashlock (Patrick) of NYC; and five grandchildren, Kathryn Lee, Colin Lee, Julia DeBardeleben, Josh DeBardeleben, and Lawrence Ashlock. He leaves his sister, Polly Smith (Wes) of Athens, Ga.



**Dr. Frank Howard Bulle**  
**August 9, 1932 - March 16, 2018**

Frank was born August 9, 1932, died Friday, March 16, 2018, in Germantown, Tennessee. A widower, Frank was fortunate to have found two great loves, his first wife, Nancy Murphey Bulle, and his second wife, Betty Grace Dunn Bulle. He was preceded in death by his parents, Raymond and Mary Bulle; a baby daughter, Sandra Ruth Bulle; his son, Samuel Raymond Bulle. Frank is survived by his daughters, Cathy (Wes) Clayton and Carolyn Sisk; four grandchildren,; and a number of nieces and nephews.

A graduate of Collierville High School and Lambuth College, Frank also earned his Masters and Doctorate Degrees from Vanderbilt University. An ordained Methodist minister, Frank began preaching at age 18. After his ordination, he served churches in Whiteville, Alamo, Georgian Hills (Frayser), Selmer, Milan, Covington, Bartlett; and as District Superintendent of the Paris District. A leader in the Memphis Conference of the United Methodist Church, Frank was a delegate to the Southeastern Jurisdiction and General Conferences. He was a past member of the Board of Trustees of Methodist Hospital, Lambuth University, and Wesley Foundation.

Frank loved God, his family, and the churches and communities he served. Everywhere he went, he made a difference in the lives of those with whom he came into contact. Although he experienced personal tragedies and loss, he did not let those define him and lived his life in gratitude of God's steadfast love and abiding grace. His family expresses much appreciation to his friends and the staff of the Village of Germantown, especially to Yvette Sanders and Cassandra Miller.



**Gary R. Drum**  
**April 26, 1945 - March 31, 2018**

Gray Drum passed away after a long illness with Kidney Failure (ESRD), Saturday, March 31, 2018 at age 72. His "home" was always Rochester, NY. He graduated from Greece Olympia High School and then went to University of Tennessee and also Hamilton College. Gary was a lifelong member of the Delta Phi Fraternity. Early on he taught at Kentucky Wesleyan College where he was the Radio Program Director. His favorite college to teach at over the years was Lambuth University. He taught Communications, Philosophy, Ethics and Film at the various colleges where he was a professor. Gary was also a Pastor for Methodist Churches for 28 years. One of his favorite places to visit was New Orleans. His friends would say he was, unafraid and standing for something even in these troubled times, and a Legend in his own time. He loved his Asiatic Lilies and most of all, his many pet cats over the years (Tabby, Tori, Amelia, Hennessey and Scooter). He was also a part of the Tennessee Equality Project. Gary was a unique soul; we hope his journey in life has inspired others.

## THE ROLL OF OUR HONORED DEAD

(1840-2016)

### CONFERENCE MEMBERS

*Blessed are the dead which die in the Lord from henceforth; yea, saith the Spirit, that they may rest from their labors; and their works do follow them. — 14:13.*

**NOTE: We have sought to add year Born to each name. For certain names we have been unable to gather this information. If anyone can supply this information please mail it to the Conference Secretary for inclusion in future Journals. Except for those names with an asterisk (\*), additional information about each person is located in the files of Archives and History at the Connectional Ministries Office in Jackson, TN.**

<u>Name</u>	<u>Born - Died</u>	<u>Name</u>	<u>Born -Died</u>
Dixon C. McLeod	1802—1840	William S. Paine*	1862
John M. Holland	1802—1841	William C. Haskell	1863
Malcolm McPherson	1796—1841	A.S. Hamilton	1822—1863
Wiley Ledbetter	1844	Benjamin T. Crouch	1863
Daniel Moody*	1845	John H. Cooper	1863
Wesley W. Taylor	1845	Jesse S. Smotherman	1863
Elisha Dodson*	1846	John Thomson	1863
Robert W. Cole	1818—1846	William B. Ramsey	1831—1865
William Pearson*	1846	William B. Owen	1865
Robert S. Collins	1811—1848	John A. Vincent	1811—1866
James C. Mahan*	1848	Thomas M. Melugin	1866
Erasmus M. Nichol	1824—1848	William R. Dickey	1867
Elias H. Rhodes	1825—1849	Absalom H. Kennedy	1808—1867
James D. Rhodes	1849	John T. Merriwether	1867
William E. Sullivan*	1850	Francis M. Morris	1867
Singleton J. Henderson	1815—1852	David J. Allen	1808—1868
Stephenson H. Ellis*	1852	Reuben Ellis	1790—1868
Wesley Warren	1813—1853	James Gaines	1799—1868
Benjamin H. Hubbard	1853	John W. McIver	1835—1868
David O. Andrews	1819—1853	William N. Morgan	1806—1869
James W. McFarland	1813—1854	Henry B. McGowan*	1869
William H. Bates*	1854	Michael J. Blackwell	1800—1869
William Lambdin	1784—1854	Gideon H. Bransford	1805—1869
Edward Stinson	1837—1855	James B. McCutchen	1829—1870
William L. Young	1829—1855	Joseph P. McCall	1870
Alexander C. Chisholm	1811—1856	James D. Slaughter	1870
William W. Peeples	1856	William C. McMahon	1789—1870
Claiborne W. Rozell	1820—1856	Elias Tidwell	1794—1872
Lucian B. King	1826—1856	David C. McCutchen	1803—1872
John A. Campbell	1857	John T. Baskerville	1803—1873
Joseph Travis	1786—1858	George W.D. Harris	1797—1873
William C. Robb	1816—1858	Benjamin H. Bishop	1832—1874
Isaac N. Manly	1859	William D. Scott	1808—1874
William H. Gillespie	1860	Henry Bell	1799—1874
John Summerfield Harris	1831—1860	Charles Collins	1813—1875
Martin V. Wells	1833—1861	James W. Mathis	1875

Name	Born - Died	Name	Born - Died
Thomas Taylor	1811—1876	David C. Wells	1824—1893
John G. Glasgow	1819—1876	Daniel A. Ross	1831—1894
Robert H. Burns	1829—1877	William O. Lanier	1835—1894
John Moss	1825—1877	James M. Spence	1894
Thomas P. Davidson	1802—1877	Junius P. Walker	1849—1894
Edward C. Slater	1818—1878	Albert H. Thomas	1825—1894
Phineas T. Scruggs	1806—1878	James W. Knott	1821—1894
David R.S. Rosebrough	1842—1878	Turner P. Holman	1817—1894
Warren B. Seward	1829—1878	Thaddeus E. Smith	1864—1895
William T. Plummer	1820—1878	Andrew C. Smith	1834—1895
John S. Harris	1848—1878	Emsley B. Plummer	1895
James G. Acton	1878	Nathaniel P. Ramsey	1833—1895
Nathan Sullivan	1812—1879	D.M.K. Collins	1823—1895
Clement C. Glover	1820—1879	John C. Wells	1853—1895
John A. Corbitt	1836—1880	Nicholas R. Marr	1850—1895
Smith W. Moore	1818—1880	Sterling B. Adams	1822—1896
Lorenzo D. Mullins	1809—1880	John H. Warmoth	1859—1896
W.D.F. Hafford	1880	Junius H. Cole	1856—1897
Samuel B. Suratt	1832—1881	James Perry	1819—1897
Thomas C. Holmes	1858—1881	Thomas L. Boswell	1816—1898
Thomas L. Beard	1815—1881	Jacob D. Sullivan	1846—1899
Joseph R. Sykes	1813—1882	David J. James	1838—1899
Thomas Joyner	1802—1882	Ephraim E. Hamilton	1827—1900
Benjamin Peeples	1797—1883	Matthew M. Taylor	1837—1900
Louis R. Martin	1839—1883	J.T.C. Collins	1825—1900
Otis B. Whitten	1854—1883	Hardin J. Turner	1828—1900
James G. Pirtle	1824—1883	Clayton J. Mauldin	1827—1901
James C. Crews	1807—1884	John T. Wiggins	1855—1900
Richard N. Freeman	1854—1884	Jesse G. Burks	1847—1901
James B. Currie	1852—1884	Richard L. West	1829—1901
William S. Malone	1849—1884	William T. Harris	1833—1901
Henry B. Covington	1832—1885	John H. Jennings	1902
Richard A. Umstead	1832—1885	John H. Garrett	1827—1902
William M. McFerrin	1809—1886	William C. Johnson	1825—1902
Edward T. Hart	1830—1888	James M. Flatt	1825—1903
William H. Leigh	1824—1888	Armstead L. Pritchett	1839—1903
Guilford Jones	1812—1888	Romaldus G. Holcomb	1867—1903
David D. Moore	1832—1889	Ashley R. Wilson	1827—1904
Romulus S. Swift	1818—1889	James M. Scott	1827—1904
Robert W. Erwin	1857—1889	Benjamin A. Hays	1818—1904
William M. Patterson	1838—1889	Dillard M. Evans	1854—1905
Thomas J. Neely	1803—1890	Robert W. Nance	1863—1905
Manlif D. Robinson	1813—1890	Joel B. Knight	1855—1905
Bryant Medlin	1823—1890	William A. Diggs	1857—1906
Constantine D. Davis	1841—1890	Matthew T. Lowe	1876—1906
Richard E. Graves	1891	Benjamin F. Blackmon	1845—1907
John Williams	1831—1891	John A. Fife	1828—1907
Jasper V. Fly	1840—1892	Wade H. Frost	1827—1907
Amos W. Jones	1815—1892	Wellborn Mooney	1829—1907
Finley Bynum	1814—1893	Thomas J. Newell	1851—1907
James M. Major	1817—1893	Thomas G. Pettigrew	1863—1907
Oliver P. Parker	1823—1893	William E. Clark	1876—1908
J.A. Russell	1827—1893	Henry C. Gamble	1847—1908

<u>Name</u>	<u>Born - Died</u>	<u>Name</u>	<u>Born - Died</u>
John C. Wilson	1868—1909	Thomas E. Sharp	1856—1921
Warner Moore	1845—1909	Arthur C. Bell	1876—1921
William T.C. Young	1835—1909	Jerome L. Hunter	1852—1922
William A. Cook	1834—1909	John W. Irion	1870—1922
Jeremiah Moss	1829—1909	James A. Hassell	1867—1922
Reuben M. King	1849—1910	Henry B. Johnston	1860—1922
Andrew S. Taylor	1865—1910	John L. Weber	1862—1923
Joseph M. Maxwell	1851—1910	John E. Treadwell	1837—1923
John Randle	1811—1910	Henry R. Rose	1892—1923
Paul B. Jefferson	1911	Francis A. Downs	1872—1923
Charles A. Haskell	1838—1911	Thomas K. Harper	1866—1923
Thomas J. Featherston	1848—1911	Simeon Shaw, Sr.	1867—1924
Robert E. Brasfield	1847—1911	John L. Weaver	1845—1924
Thomas P. Ramsey	1835—1911	Benjamin G. Lamb	1869—1924
Simpson Weaver	1823—1911	John R. Nelson	1858—1924
Grant T. Sullivan	1853—1911	Edmond R. Overby	1867—1924
James G. Clarke	1850—1911	J.J. Amos B. Jones	1841—1924
Joseph H. Evans	1834—1912	Pittman D.T. Roberts	1924
Benjamin Risenhoover	1832—1913	S.B. Love	1849—1925
Warner T. Bolling	1847—1913	V.D. Humphrey	1855—1925
William G. Hefley	1853—1913	H.W. Brooks	1858—1926
John H. Witt	1832—1915	Thomas	1868—1926
William L. Duckworth	1834—1915	T.J. Simmons	1848—1926
Job R. Bell	1853—1915	W.B. Matthews	1853—1926
Alfred N. Sears	1846—1915	T.F. Cason*	1864—1926
Edward J.W. Peters	1861—1915	R.S. Harrison	1861—1926
George T. Peeples	1842—1915	A.L. Dallas	1867—1927
John G. Jones	1855—1916	D.C. Johnson	1836—1928
David L. Hines	1846—1916	J.A. Greening	1848—1928
W.J. Wade Carlton	1862—1916	T.G. Lowry	1869—1928
John B. Winsett	1860—1916	R.M. Walker	1870—1928
George W. Wilson	1850—1916	R.E. Humphrey	1852—1928
James H. Roberts	1853—1917	W.F. Acuff	1867—1928
Henry C. Johnson	1864—1916	G.W. Evans	1852—1929
William A. Dungan	1840—1917	Robert Henry Mahon	1840—1929
Thomas J. McGill	1840—1917	R.B. Swift	1854—1929
Edward H. Stewart	1857—1917	W.F. Barrier	1848—1929
James M. Hamil	1853—1918	E.B. Ramsey	1853—1929
William J. Naylor	1859—1918	W.S. Lockman	1879—1930
Thomas E. Foust	1867—1918	W.O. Stone	1887—1930
Herbert Y. Bagby	1883—1919	E.A. Tucker	1874—1930
William A. Russell	1864—1919	G.H. Martin	1844—1930
George K. Brooks	1837—1919	W.J. Mecoy	1862—1930
Peter H. Fields	1860—1919	W.T. Elmore	1863—1930
Robert V. Taylor	1822—1919	J.B. Pearson	1848—1930
Thomas F. Saunders	1846—1919	E.B. Graham	1852—1931
Alston M. West	1881—1919	S.M. Griffin	1856—1931
Benjamin F. Peeples	1838—1919	J.E. James	1880—1931
Charles A. Coleman	1857—1919	M.F. Leake	1852—1931
David Leith	1847—1919	R.W. Newsome	1852—1931
Jarrett S. Renshaw	1848—1920	A.J. Meaders	1857—1931
Arco Robinson	1882—1920	J.M. Pickens	1864—1931
James R. Womble	1866—1921	R.H. Pigue	1857—1931

<u>Name</u>	<u>Born - Died</u>	<u>Name</u>	<u>Born - Died</u>
J.W. Joyner	1868—1932	Phil E. Chappell	1895—1945
J.S. Carl	1858—1932	A.D. Maddox	1860—1945
C.L. Smith	1868—1932	Algie C. Moore	1890—1945
L.D. Hamilton	1862—1932	Smith Richardson	1901—1945
C.B. Mount	1902—1932	E.B. Rucker	1885—1946
S.W. Peeples	1851—1933	Wm. L. Atkins	1887—1946
J.C. Cason	1870—1933	Wiley A. Baker	1883—1946
B.T. Fuzzell	1868—1933	H.P. Lasley	1854—1947
T.P. Riddick	1863—1934	H.B. Terry	1860—1947
W.C. Sellers	1846—1934	J. Banks	1875—1947
B.S. McLemore	1859—1934	E.W. Crump	1875—1948
W.H. Collins	1866—1934	E.E. Spears	1871—1948
W.D. Simmons	1862—1934	Syl Fisher	1873—1949
A.H. Bezzo	1862—1934	J.W. Hodges	1859—1949
W.D. Jenkins	1855—1934	G.T. Sellars	1872—1949
W.D. Dunn	1865—1934	A.F. Haynes	1889—1950
C.A. Coleman	1875—1935	S.E. Kendall	1866—1950
J.V. Freeman	1869—1935	H.J. DeShazo	1892—1951
R.L. Norman	1862—1935	W.C. Barham	1883—1951
R.W. Hood	1861—1935	T.E. Hillard	1890—1951
J.E. Jones	1860—1935	William M. Vaughan, Sr.	1901—1951
R.W. McDaniel	1869—1936	K.G. Dunn	1886—1951
E.K. Bransford	1851—1936	B.A. Walker	1886—1952
R.Y. Blackwell	1851—1936	W.P. Hamilton	1866—1952
J.A. Spence	1873—1936	T.H. Davis	1865—1952
J.C. Rudd	1857—1937	T.H. Mullins, Jr.	1894—1953
W.P. Prichard	1873—1937	J.M. Kendall	1878—1953
J.W. Blackard	1857—1938	R.H. Clegg	1891—1953
O.G. Andrews	1887—1938	J.P. Murphy	1880—1953
W.B. Ralph	1884—1938	J.F. Morelock	1871—1954
W.A. Freeman	1856—1939	O.C. Wrather	1886—1954
N.W. Lee	1862—1939	B.P. York	1910—1954
J.G. Williams	1869—1939	H.P. Blankenship	1899—1954
R.P. Bryant	1890—1940	R.P. Duckworth	1875—1954
Albert C. Moore	1855—1940	E.W. Maxedon	1882—1954
C.E. Norman	1871—1940	E.M. Mathis	1874—1954
J.W. Waters	1853—1941	J.D. Canaday	1875—1955
W.A. Banks	1865—1941	W.F. Maxedon	1879—1955
J.D. Holland	1863—1941	M.H. Alexander	1885—1955
G.J. Carman	1863—1941	F.B. Jones	1884—1956
W.D. Pickens	1867—1941	U.S. McCaslin	1874—1956
W.T. Pafford	1883—1941	S.R. Hart	1862—1956
T.C. McKelvey	1871—1941	W.C. Waters	1858—1956
P.A. Fowler	1858—1941	J.B. Mitchell	1871—1956
O.J. Smith	1885—1942	T.L. Peerey	1885—1957
T.N. Wilkes	1858—1942	W.W. Armstrong	1867—1958
C.C. Newbill	1864—1942	A.W. Lassiter	1880—1958
T.F. Maxedon	1856—1943	R.A. Clark	1875—1958
W.W. Adams	1861—1943	S.L. Jewell	1860—1959
C.D. Hilliard	1857—1943	W.H. Pearigen	1892—1959
Asa F. Stem	1869—1944	G.A. Klein	1868—1959
Robert M. Vaughn	1859—1944	Roy D. Hill	1927—1959
Thomas E. Calhoun	1867—1945	S.C. Evans	1880—1959



Name	Born - Died
J.M. Boykin	1882—1960
R.R. Smith	1883—1960
G.W. Bell	1903—1960
R.C. Mayo	1891—1960
L.O. Hartman	1899—1960
J.E. Underwood	1887—1960
W.T.M. Jones	1886—1960
J.R. Walker	1875—1960
C.H. Rayl	1893—1960
C.C. Grimes	1877—1960
J.A. Kelly	1872—1961
W.L. Drake	1873—1961
S.A. Martin	1879—1961
V.A. DeShazo	1886—1961
J. Knox Pafford	1884—1961
O.H. Lafferty	1878—1962
W.T. Wrenn	1897—1962
S.T. Parham	1885—1962
J. McKendree Jenkins	1877—1962
B.J. Russell	1867—1962
A.G. Childers	1896—1962
W.G. Nall	1877—1963
John M. Jenkins	1883—1963
Lester B. Eason	1910—1963
W.D. Grissom	1903—1964
C.B. Ware*	1887—1964
T.R. Caldwell	1915—1964
Yates Moore	1880—1964
Hal S. Spragins	1869—1964
Lud H. Estes	1879—1965
W. Chester Baker	1895—1965
J.N. Forbes	1903—1965
S.B. Morrison	1885—1965
Ray Pafford	1882—1965
A.N. Walker	1872—1965
Guy T. Pittman	1894—1966
S.F. Sands	1881—1966
L.R. Wadsworth	1886—1966
E.L. Robinson	1890—1966
H.A. Butts	1882—1966
Warner Pafford	1897—1967
W.W. Henley	1883—1967
James P. Irion	1912—1967
H.R. Taylor	1884—1967
J. Tom Bagby	1879—1967
J.L. Horton	1892—1967
J.W. Fowler	1891—1967
C.A. Waterfield	1867—1967
W.C. Newman	1901—1967
W.A. Swift	1872—1968
L.Z. Hurley	1887—1968
Marl B. Proctor	1906—1968
Ivey M. King	1879—1968

Name	Born - Died
R.A. Wood	1886—1968
Humbert Weir	1881—1968
A.N. Goforth	1880—1969
Marvin L. Davis	1885—1969
George A. Carter	1928—1969
William M. O'Donnell	1894—1969
Alfred G. Melton	1887—1970
Fred H. Peeples	1883—1970
Rodney E. Hickman	1881—1970
Thomas H. Mills	1884—1970
Ernest R. Roach	1885—1970
John Brandon Peters	1887—1971
Gilbert S. Smith	1897—1971
E.E. Thurmond	1897—1971
P.H. Wiley	1899—1971
William C. Aden	1901—1971
James H. Fiser	1915—1971
E.F. McDaniel	1971
L.P.M. Robinson	1890—1971
J.D. Wilford	1907—1971
Frank L. Clement, Sr.	1903—1972
Charles H. Lynn	1930—1972
Wm. M. Tidwell	1904—1972
Hubert F. Clayton	1907—1972
Andrew L. Dickerson	1898—1972
Joseph L. Leggett	1913—1972
Walter T. Garner	1880—1972
Audie E. Holt	1892—1972
Bonnie M. Sykes	1915—1972
Milam K. Harris	1910—1973
J. Noble Wilford	1897—1973
Joseph H. Gardner	1908—1973
Clovis H. Kemp	1908—1973
C.C. Lewis	1892—1973
I.J. Scudder	1905—1973
Clydia E. Boose	1907—1974
Osee A. Marrs	1886—1974
Tabe C. Brown	1900—1974
Orville Easley	1914—1974
E.A. Phillips	1886—1974
W.B. Potts	1904—1974
Roy Burke	1920—1975
L.L. Jones	1892—1975
R.C. Ross	1912—1975
Enos C. Thurmond	1891—1975
Franklin Alton Flatt	1904—1975
James D. Jenkins	1895—1975
Charles A. Riggs	1887—1975
Marvin C. Yates	1888—1975
James E. Hopper	1901—1976
T.E. White	1909—1976
H.J. Burkett	1908—1977
Harry B. Goldsmith	1912—1977

<u>Name</u>	<u>Born - Died</u>
Gomer J. Shumaker	1912—1977
Robert Larry Young	1936—1977
Harrell R. Graves	1925—1977
Mack L. Page	1936—1977
Dan Overall	1905—1978
William B. Bishop	1907—1978
Walter L. Hays	1906—1978
Guy Halford	1907—1978
Robert W. Stafford	1898—1978
John Walton Lewis	1896—1978
Robert Y. Horton	1907—1978
Robert W. Jones	1891—1978
Paul T. McClarin	1893—1978
Chester L. Holmes	1896—1979
William G. Adams	1914—1979
J.W. Carnell	1884—1979
Asher L. Mayes	1898—1979
Cecil L. Page	1922—1979
Elizabeth Grimes Stone	1927—1980
L. Doyle Masters	1931—1980
James L. Bagby	1904—1980
A. Zolan Clayton	1915—1980
Walter L. Hill	1901—1980
Loyal O. Hartman, Jr.	1926—1980
Carl M. Robbins	1909—1980
Herbert A. Goforth	1903—1980
James O. Wright	1924—1980
Nathaniel Smith	1896—1981
B.I. Crider	1904—1981
John S. Bradley	1926—1981
Frank I. Madden	1925—1981
J.C. Gilbert	1901—1981
J. Harold Beaty	1920—1981
Charles O. Frey	1891—1982
I.E. White	1899—1982
Hoyt W. Owen	1906—1982
Sam C. Miller	1897—1982
Ardis Edward Copeland, Jr.	1944—1982
Joyce Franklin Moore	1900—1982
Ernest V. Underhill	1907—1982
Marshall Sanford	1904—1982
Voris H. Burnette	1903—1982
Frank Allan Blackwell	1910—1982
Humphrey W. Davis	1896—1982
David S. DuBose	1938—1983
John W. Boyd	1908—1983
W. Read Williamson	1947—1983
Harold Clarence Fletcher	1904—1983
Herman H. Jones	1900—1983
Charles J. Reed	1910—1983
Daniel W. Wynn	1919—1983
Athel Shepherd, Sr.	1894—1983
James Roy Wright	1923—1983

<u>Name</u>	<u>Born - Died</u>
James Ashley Rogers	1899—1984
James W. Lawrence, Jr.	1901—1984
Allen Dodd Stanley	1913—1984
Will King Dickerson	1903—1984
Jerry D. Bynum	1932—1984
David Franklin Snipes	1908—1984
Carl Clanton Hood	1932—1985
Herbert Lafayette Lax	1888—1985
Harold Fowler Wallace	1922—1985
Joseph Elbert Bennett	1920—1985
Earl Hanson Miller	1904—1985
Cola Nelson Jolley	1892—1985
James Samuel Scott	1907—1986
Johnson Easley	1911—1986
Whitesell Harris Harpole	1914—1986
James Emerson Wilford, Sr.	1908—1987
Wade Douglas Harrison	1912—1987
James Elmore Holmes	1925—1987
Elbert Bryan Rains	1899—1987
William Quincy Scruggs	1906—1987
Robert Farrington Wiley	1900—1987
William Austin Edwards	1929—1987
Joe Buren Wheatley	1907—1987
James Porter Murphy	1917—1988
William Howard Mann	1922—1988
James William Cotham	1918—1988
Ernest Wesley McKinnie	1927—1988
Willard Thomas Call	1916—1988
William Sheffield Massey, Jr.	1958—1989
James Albert Fisher, Sr.	1909—1989
Simon Pittman Marbury	1920—1989
John David Olhausen	1906—1989
John Rudolph Britt	1919—1989
Thomas Yancey Smithmier	1918—1989
Wilson Elias Jones	1915—1989
Paul Ewart Cates	1898—1989
Paul H. Tripp	1910—1989
Walter Edward Newburn	1921—1989
Freddie B. Alexander	1908—1989
Charles Michael Morris	1947—1990
John Emmett Lewis	1919—1990
Lowell Ralph Rogers	1910—1990
Horace King Melton	1921—1990
William Thomas Lucas, Jr.	1924—1990
Vernon Evans Mischke	1916—1990
John D Kibbons	1926—1990
Rollie Benjamin Fleming	1905—1990
Cave Johnson Thomas	1913—1991
Bennie J. Barron	1916—1991
Raymond Artie Bivens	1912—1991
Marjorie Gray Lawston	1928—1991
Manuel L. Easley, Jr.	1908—1991
Arlie Glenn Kesterson	1921—1991

<u>Name</u>	<u>Born - Died</u>
Henry Alton Smith	1912—1991
Jerry T. Lackey	1939—1991
George Thomas Archer	1933—1991
Alton Benjamin Rogers	1904—1992
Robert E. Farless	1929—1992
Howard Wesley Rash	1903—1992
Alex H. McLeod	1928—1992
Daniel H. Tucker	1923—1992
John R. Churchwell	1919—1992
Edwin J. Diggs	1912—1992
William Edward Horton	1936—1992
James Paul Archer	1918—1992
Julian H. Warren	1920—1992
Nancy Elizabeth Moody	1944—1993
Walter Thomas Jackson	1921—1993
William Slaton Evans	1901—1993
Willis Gene Gilliland	1931—1993
Joseph Cason Hulme	1920—1993
Robert Lee Pledge	1912—1993
Morton Finch Waller	1937—1993
John Edward Stavelly	1919—1993
Comer H. Hastings	1908—1994
Raymond W. Council	1906—1994
Harry Horace Estes	1913—1994
Guy Wallace Arant	1907—1994
William Jefferson Cunningham	1905—1994
Cecil Alexander Baker	1905—1995
Charles William Grant	1904—1995
Robert Franklin Blankenship	1903—1995
Edgar Siress	1910—1995
William Franklin Cooley	1904—1995
Ronald Clopton Allen	1934—1995
Thomas William Caldwell	1940—1995
Harold Curtis Craig	1942—1995
Dimpson Waycross Simmons	1915—1995
Morris Howard Stroud	1903—1995
Harrell Alvin Townsend	1920—1996
Samuel Alonzo Gathings	1921—1996
Denver W. Anderson	1913—1996
Roy D. Williams, Sr.	1906—1996
John Leonard Deal, Sr.	1920—1996
C.D. Goodwin	1916—1996
James Wray Darby	1913—1997
Herman D. Weaver	1904—1997
Robert D. Bryant	1912—1997
Jean Susan Dodd	1937—1997
Harry H. Newsom	1904—1997
John Brent Underwood	1912—1998
James Max Sykes	1913—1998
James Edwin Simons	1922—1998
Claude Addust Bickley	1920—1998
Daulph F. Dickey	1911—1998
J.L. Smithmier	1919—1998

<u>Name</u>	<u>Born - Died</u>
Maynard Hammond	1925—1998
Paul Jones	1924—1998
Norville White	1929—1998
John Robert Crump	1938—1999
Eugene H. Barnes	1925—1999
Paul T. Lyles	1911—1999
Charles R. Brady	1921—2000
Govie Elvis Clayton	1913—2000
Coy E. Garrett, Sr.	1932—2000
Marcus Monroe Gurley	1913—2000
Wayne A. Lamb	1905—2000
Charles W. Townsley	1916—2000
Harry Eugene Williams	1907—2000
Bob O. Clark	1905—2001
Lowell Ben Council	1910—2001
Daniel Blaine Jeffrey	1930—2001
Marvin L. Napier	1926—2001
Dean U. Woodard	1918—2001
Charles Wesley Brinkley	1910—2002
Sam Robinet Dodson, Jr.	1914—2002
Bill Foster Riley, Jr.	1927—2002
Charles E. McKenzie	1918—2002
William Clifton Howard	1921—2002
Thomas Lyle Edwards	1939—2002
Paul Joseph Harting	1921—2002
Francis Brooks Jones	1913—2002
George Franklin McKelvy	1919—2002
James Donald Moorehead	1934—2002
Charles Asbury Tripp	1917—2002
Luther Roy Williams	1915—2003
Luther E. Shaffer	1917—2003
Shelby Thompson	1909—2003
Archie Clifford Morrison, Jr.	1925—2003
Lloyd Weldon Ramer	1916—2003
Laurance S. Russ, Jr.	1929—2003
James S. Wilder, Jr.	1919—2004
Warren Lon Phillips	1922—2004
Homer Edward Johns	1914—2005
Robert L. Dotson	1924—2005
Orville C. King, Jr.	1929—2005
Granvil M. Morgan	1939—2005
James Otis Alford	1945—2005
William Thomas Barnes	1906—2005
James Donald Brock	1937—2005
Hallie B. Cook	1915—2005
Jerry E. Bell	1927—2005
Herman E. Choate	1917—2006
Dorothea A. Dudley	1942—2006
Clarence E. Hare, Jr.	1929—2006
Gordon R. Henderson	1935—2006
Ray Maxwell Allen	1922—2007
Andrew R. Eichoff, Sr.	1924—2007
Albert M. Evans	1932—2007

<u>Name</u>	<u>Born - Died</u>
Walter E. Mischke, Sr.	1906—2007
Charles L. Yancy	1936—2007
John W. Penney	1931—2007
Willard Watson	1917—2007
J. D. Featherston	1934—2008
Wood K. Whetsone	1914—2008
Timothy Salyers	1941—2008
Mickey Carpenter	1948—2008
John W. Sturdivant	1933—2008
Arthur Nowell Bingham	1926—2008
Thomas R. Wilson	1930—2009
William E. Torkell	1937—2009
Joseph Reeves Locke, Sr.	1915—2009
Joseph B. Johnson	1935—2009
George K. Comes, Jr.	1926—2010
Jack L. Dickerson	1935—2010
William H. Fisher	1955—2010
David Bowen Horton, Jr.	1923—2010
John Edgar Meeks	1945—2010
Berkeley Poole	1924—2010
Ed Frank Jeffrey	2011
John E. Pugh	1922---2011
John Travis Campbell	1934---2011
Norman C. Coke	1919---2011
Earl Allison Johnston	1927---2011
Steven L. Elder	1954---2011
Rufus H. Moore	1938---2011
Robert H. Jetton	1948---2012
Eulas R. Greer	1937---2012
Paula K. Ferris	1951---2012
Emma Lou Dickey	1928---2012
Harold W. McSwain	1925---2012
David M. Hilliard	1934---2012
Glenn A. Elliot	1939---2012
Paul F. Blankenship	1933---2012
Dossie F. Wheatley	1937---2013
Wendell G. Smith	1952---2013
Frank W. Bratt	1945---2013
Hal R. Sessions, Jr.	1921---2013
Carl David Shettles	1954---2014
Frank McRae	1930--2014
Rose Ann Briotte	1949—2014
Bruce A. Crill	1915--2014
Marion S. Dees	1926—2014
Roy D. Williams	1925—2015
Owen Everett Roseberry	1930---2015
Monta Ann Bledsoe	1946---2015
William H. Granberry, Jr.	1929—2015
William Robert McClarin	1933---2015
Earl Clinton David	1934---2015
Larry Benbow Jarvis	1938---2015
Norman L. Crittenden	1924---2015

William “Bill” Marvin Vaughn, Jr.	1926---2015
<u>Name</u>	<u>Born - Died</u>
Jerry Franklin Corlew	1933---2015
W.A. Nance	1918---2016
Charles E. Stewart	1922---2016
Richard Taylor Carruth	1931---2016
Dorothy Scott Wilson Brafford	1951---2016
James Larry Riley	1946---2016
Russell Lowell Reid	1924---2016
John Reid Bonson, Sr.	1945---2016
Fred Thomas	1922---2016
William Lois Gaddie	1929---2016
Grace Elizer Phelps	1959---2016
Elton Kenneth Baker	1917---2016
William Pierce Bailey, Jr.	1931---2017
Charles Lynn Parker	1941---2017
Ora Bell Peck	1932---2017
Jerry Wilson	1941---2017
Allen J. Broyles	1934---2017
Luther Allen Clarke	1927--2017
Robert Cole	1933--2017
Paul Douglass	1933--2017
Jerry Lee Hassell	1937--2017
Everett Gray Porter	1930--2017
Henry Ewell Russell	1921--2017
Elton A. Watlington	1925--2017
Jerry L. Wilson	1941--2017
Frank Howard Bulle	1932--2018
John Bernard Clarke	1935--2018
John Thomas Cook	1930--2018
Jimmy Ray DeBardeleben	1935--2018

## LOCAL PASTORS

**Note: This roll begins in 1956 when the question, “What Supply Pastors have died this year?” was placed in the disciplinary questions.**

Name	Born - Died	Name	Born - Died
L.H. White*	1957	Waymon F. Keel	1917—1982
T.W. Hardin*	1957	Raymond Wright	1910---1983
J.F. Rogers*	1957	James Terrell King, Jr.	1914—1984
A.B. Davidson*	1957	Charlie Pearson White	1918—1985
W.C. Rister	1885—1957	Vernon Drew	1901—1987
H.T. Sansom	1881—1959	George W. Wilson	1919—1989
T.E. Etheridge	1870—1959	Tony Watson Steadman	1895—1990
A.M. Melton*	1960	Hughie R. Chumney	1902—1991
George B. Vernon	1893—1961	Ben A. Rainey	1929—1993
M.L. Mack	1880—1962	Elwood Wilson Thornton	1916—1994
Carl V. Stacks	1892—1962	Harry Elwood Nall	1910—1995
W. Howard Downey*	1963	Glynn Dell Byars	1928—1996
J.C. Agnew	1890—1964	Charles Trevathan	1923—1998
J.A. Collier	1890—1964	Will Luther	1935—1998
W.H. Mobley	1891—1970	Paul E. Griffin	1929—1999
L.H. White*	1957	Russell C. Doss	1932—1999
T.W. Hardin*	1957	Robert Reed, Jr.	1934—2000
J.F. Rogers*	1957	James T. Carter, Jr.	1920—2000
A.B. Davidson*	1957	Marion S. Mitchell	1936—2000
W.C. Rister	1885—1957	Richard Akers	1943—2001
H.T. Sansom	1881—1959	Hillery Weston Robbins	1923—2002
T.E. Etheridge	1870—1959	Kenneth Z. Turner	1919—2003
A.M. Melton*	1960	David Mall	1954—2004
George B. Vernon	1893—1961	J. Nelson Roberts	1921—2004
M.L. Mack	1880—1962	Henry J. Jeffries	1954—2005
Carl V. Stacks	1892—1962	Richard M. Casler	1921—2005
W. Howard Downey*	1963	Edna E. Thornton	1920—2006
J.C. Agnew	1890—1964	Alfred Neal Hinson	1934—2009
J.A. Collier	1890—1964	Filibert Roth Boston	1928—2010
W.H. Mobley	1891—1970	Jerry Shaver	1937—2010
Chester A. Byrd	1905 - 1971	Robert Beck	1930---2011
Alfred T. Evans	1892 - 1972	Joe B. Lawrence	1941---2011
Albert A. Plunk	1891 - 1972	Theodore E. White, Jr.	1932---2012
Paul Maxwell	1917 - 1972	David Dixon Stuart	1930---2013
Wm. Justin Henley	1910 - 1972	Charles Morphew	1932---2013
Rassie H. Bow	1896 - 1973	Glyn Cope	1926---2014
J. F. McMinn	1893 - 1973	Billy R. Morphis	1948---2014
Glenn R. Kautz	1925 - 1973	Ronald Gene “Ronnie” Ward	1950--2014
Henry H. Poulter	1894 - 1973	William Eli Elkins	1940--2015
W. W. Phillips	1890 - 1975	Martin N. Crockett, Sr.	1929--2016
William R. Conwell*	1882 - 1976	Jimmy Gillespie	1944--2016
Mark G. Fletcher	1894 - 1977	Gary Drum	1945--2018
Forest R. Bell	1897 - 1978		
James W. Gladney	1918 - 1978		
George C. Barnes	1919 - 1980		
Thomas B. Stone	1908—1980		
L.A. Smithmier	1894—1981		
E. Wayne Medlin	1920—1981		

## SECTION V

### PASTORAL RECORDS DEFINITIONS OF CONFERENCE CATEGORY ABBREVIATIONS

AF--Affiliate Member of Conference	OM	Member of another Methodist Conference
AM--Associate Member of Conference	OP	Probationary Member of another Conference
DM--Diaconal Minister	PD	Probationary Deacon
DR--Retired Diaconal Minister	PE	Probationary Elder
FD--Deacon in Full Connection	PL	Part Time Local Pastor
FE--Full Elder	PM	Probationary Member of Conference
FL--Full Time Local Pastor	RA	Retired Associate Member
FL+--Full Time Local Student Pastor	RD	Retired Deacon
LM--Lay Minister	RE	Retired Full connection Elder
OA--Associate Member of another Conference	RL	Retired Local Pastor
OD--Deacon Member of another Conference	RP	Retired Probationary Member
OE--Elder Member of another Conference	SP	Student Pastor
OF--Full Member of another Denomination	SY	Supply Pastor

**Alford, Scott Alan** (FE) Spouse: Dana M: Mullins  
Association Dates: P-'97 D-'97 E-'00 F-'00

Appointment History: '94 Cpl. Hill-Harris-New Hope; '95 Edith-Melville-Bethesda; '97 B'ville Crt.: '00 Arlington-Milburn; '02 (1/1) S. Pleasant Gr.; '04 Emmanuel, Assoc.; '07 McKenzie 1st; '09 Memphis 1st; '12 Colonial Park; '17 Mullins.

**Allbritten, David M.** (FL) Spouse: Linda P: South Pleasant Grove  
Association Dates: FL-'01

Appointment History: '01 Palestine-Russell Cpl.; '06 Hickory Flat-Lebanon-Pleasant Hill; '11 Kirksey-Goshen; '18 South Pleasant Grove.

**Allsop-Atkinson, Susan Jo** (FE) Spouse: David MM: Piperton-New Bethel  
Association Dates: P-'84 D-'84 E-'87 F-'87

Appointment History: '84 In School; '85 Emmanuel, Assoc.; '86 Gadsden EM; '87 Lynn Gr.-Goshen; '89 Goshen; '92 Kenton Ext Min; '95 Troy Ext Min; '97 Sabbatical; '98 Family Leave; '11 Church Grove-Union Ridge (Benton); '12 Church Grove-Maple Spring-Union Ridge; '15 Piperton-New Bethel

**Althoff, Jonathan** (SY) Spouse: Christine P: Milburn  
Home: 147 Skylark Drive, Paducah, KY 42001 Phone: 270-564-6103  
Association Dates: Annually Approved Supply

Appointment History: '13 Milburn.

**Anderson, Anthony E.** (FE) Spouse: Celia Rousseau MA: Faith-Memphis  
Association Dates: T-'03

Appointment History: '02 Good Samaritan; '04 Good Samaritan-Frayser Hgts.; '05 Mph. Faith (merger of Good Samaritan-Frayser Hgts).

**Appleton, James W.** (RL) Spouse: Linda MR: Maury City-Floyd's Chapel  
Association Dates: PL-'07, FL-'08 RL-'18

Appointment History: '06 Trinity-Curve; '08 Elm Grove; '12 Cowell's Chapel-Shiloh (Benton); '14 Garland; '18 Retired; '18 Maury City-Floyd's Chapel.

**Archer, John W.** (RE) Spouse: Ann TR: Retired 2001  
Association Dates: P-'59 D-'60 E-'62 F--'62 R-'01

Appointment History: '56 Bath Spring Crt.; '58 Lexington Crt.; '59 In School; '62 Lynn Gr.-Goshen; '67 Salem-Walnut Gr.; '70 Tiptonville; '74 Reidland; '78 Underwood; '79 Benton; '83 Lexington 1st-Parish; '89 Union City 1st; '01 Retired.

**Armes, James** (PE) Spouse: Kate M: Personal Leave  
Association Dates: PE—'13

Appointment History: '13 Poplar Grove; '15 Clopton; '16 Personal Leave.

**Arnold, April Dawn** (FL) Spouse: Vince P: Kirksey-Goshen  
Association Dates: PL-1/4 '10, FL-'18

Appointment History: '09 (10/1) Lynn Grove; '14 Hazel-Masons Chapel; '18 Kirksey-Goshen.

**Arnold, Johnnie B.** (RL) Spouse: Barbara TR: Retired  
Association Dates: FL '87 RL '03

Appointment History: '87 N.Camden Crt.; '94 Henry-Palestine; '98 Baker's Cpl.-McRae's; '99 Eva-Flatwoods; '03 (1/1) Retired.

**Arnold, William Marty** (PL ½ ) Spouse: Tina Renee TR: Holladay-Palestine (Benton)-Yellow Springs  
Association Dates: SLP-'86, PL-'07

Appointment History: '86 Columbus Crt; '87 Grriffins-Antioch-Chestnut Hill; '89 Concord-Mt. Carmel-Mt. Lebanon; '93 Eva-Flatwoods; '97 discontinued; '07 Johnson's Cpl; '17 Holladay-Palestine (Benton); 18 . Holladay-Palestine (Benton)-Yellow Springs.

**Asher, Walt W.** (SY) Spouse: La Wanda MR: Chapel Hill-Harris  
Association Dates: Annually Approved Supply

Appointment History: '99 Fowlkes-Sorrell's-Palestine; '05 Millsfield Psh.; '08 Antioch-Elbridge-Rives; '10 Antioch-Rives-Central Union; '12 Obion's Chapel-Cobb's Chapel; '14 Chapel Hill-Harris.

**Atkins, Steve Lynn** (RE) M: Retired 2015  
Association Dates: P-'74 D-'74 E-'77 F--'77

Appointment History: '74 In School; '76 Pryorsburg-Mt. Olive; '77 Martin Area Team Min.; '79 Poplar Gr.; '84 Mullins, Assoc.; 1987 Scenic Hills; '96 Bolton-Gratitude; '99 Whitehaven; '04 G'town, Assoc.; '10 (5/1) Pastoral Care, Wesley Sr. Ministries; '14 Germantown Associate; '15 Retired.

**Atkins, Timothy Philip** (FE) Spouse: Teresa TR: Huntingdon First  
Association Dates: P-'94 D-'94 E-'97 F-'97

Appointment History: '93 Oakland Crt.; '95 Atoka; '98 Scenic Hills; '01 Jk., Grace; '04 Consultant to PMT/Center Ridge; '05 Fulton 1st; '08- (A) St. Paul; '13 Union City 1st; '18 Huntingdon 1st.

**Atkinson, David Glenn** (FE) Spouse: Susan M: Collierville  
Association Dates: P-'84 D-'84 E-'88 F--'88

Appointment History: '84 in School; '86 Pd., Broadway, Assoc.; '89 Murray State, Wesley Found.; '92 S. Fulton; '97 Arcadia; '00 Dyer 1st-Union Ridge; '04 Benton 1st; '15 Collierville.

**Bailey, W. Kent** (RE) M: Retired 2008  
Association Dates: P-'84 D-'84 E-'87 F--'87 R-'08

Appointment History: '82 Kerrville-Pleasant Rdg.; '83 McLemoresville-Trezevant; '86 Colonial Park, Assoc.; '89 Adamsville-Crump EM; '92, Malesus; '98 Benton 1st; '02 Mph., St. Luke's; '05 Brownsville 1st; '07 (1-21) Suspension; '07 (4-21) Involuntary Loc. '07; '08 Retired.

**Bailey, William P., Jr.** (RE) Spouse: Leanne TR: Deceased 1/11/2017  
Association Dates: P-'54 D-'54 E-'56 F--'56 T-'57 R--'97

Appointment History: '50 N. MS Conf.; '54 In school; '55 Guntown, MS; '58 Mphs, Highland Hgts. Assoc.; '60 Georgian Hills; '65 Davant Ave.; '67 Collierville; '70 Paducah D.S.; '76 Conf. Council Dir.; '78 Bartlett; '83 Asbury Dist.; '89 Collierville; '92 Huntingdon 1st; '97 Retired; Died January 11, 2017.

**Baker, Robert** (PL ½ ) Spouse: TR: Pleasant Springs-Bear Creek  
Association Dates: FL-'17, PL-'18

Appointment History: '18 Pleasant Springs-Bear Creek.

2018 Memphis Conference Journal

**Baker-Batsel, John D.** (RE) Spouse: Patricia M: Retired 1993  
 Association Dates: P-'55 D-'57 E-'59 F--'59 R-'93

Appointment History: '51 Medon St.; '52 Medon-Big Spgs.; '53 Alamo Crt.; '55 Kerrville-Poplar Gr.; '57 Spence--McKendree; '60 In School; '63 Lambuth College, Librarian; '64 Garrett Theol. Sem., Librarian; '78 Berkeley Theol. Union, Librarian; '90 Mason-Braden; '93 Retired.

**Balentine-Downey, M. Jolinne** (FE) Spouse: Cliff M: St. Mark's  
 Association Dates: PE-'01 E-'04 F-'04

Appointment History: '00 B'ville Crt.; '03 (1/1) Mph, St. Luke's, Assoc.; '04 Church Gr.-Union Rdg. (Benton); '07 UT Martin Interfaith Ctr. Dir.; '10 UT Martin Interfaith Dir./(SY) Oak Hill; '11 UT Martin Interfaith Dir.; '12 Paris: Trinity; '15 St. Mark's; '18 Embury.

**Banks, John** (PL1/2) Spouse: Shelia MR: Stanton-Dancyville-Spring Hill  
 Association Dates: PL1/2—'12

Appointmnt History: '13 Stanton-Dancyville-Spring Hill.

**Barksdale, Hugh** (FL) Spouse: Marilyn P: Retired 2015  
 Association Dates: FL-'95

Appointment History: '95 Mt. Carmel (Calloway County); '98 Henry-Palestine; '01 Mayfield Christ; '06 Mt. Zion-Rush Creek; '15 Retired

**Barnard, William W., Jr.** (RE) Spouse: Sandra P: Memorial Hospital-Denver, CO(RE)  
 Association Dates: P-'75 D-'75 E-'79 F--'79 R-'16

Appointment History: '75 In School; '78 Poplar Gr.; '79 St. John's, Assoc.; '81 In School; '82 Andrew's Cpl.-Oak Gr.-Mercer; '82 Chap., Lourdes; '90 Chap., Flower Mem. Health Plex; '98 Med. Sch.of OH, Dir. of Family Relations; '00 Interim Assoc., 1st Presby., Findley, OH; '02 Chap. Swan Ck. Retirement, '16 Retired.

**Barnett, Cathy** (PL 1/2) MR: Oak Hill  
 Association Dates: LM-'11, PL1/4-'12, PL ½-'13

Appointment History: '11 Oak Hill.

**Barnett, Donald K.** (FE) Spouse: Elizabeth MR: Center (Crockett) (RE)  
 Association Dates: P-'86 D-'86 E-'88 F-'88

Appointment History: '82 Moscow-Rossville; '83 Middleton-Reaves-Powell's Cpl; 1986 Bradford; '89 Bethel-Brooks; '91 Hickory Flat-Lebanon-Pleasant Hill; '96 Archer's Cpl-Murry's Cpl.; '06 Kevil-New Liberty; '10 Dyer 1st-Grier's Chapel; '15 Retired-Center (Crockett).

**Beal, Joe W.** (FE) Spouse: Marie "Evie" P: Medical Leave  
 Association Dates: P-'83 D-'83 E-'90 F-'90

Appointment History: '83 In School; '84 McCabe-Greer's-Wesley; '02 Pd., Northside; '09 Broadway; Medical Leave March, 2016.

**Beal, Kenneth** (PL1/2) TR: Paris Circuit (Manley's-Oak Hill-Shiloh)

Appointment History: '10 (10/1) Paris Crt. (Manley's Chapel-Oak Hill-Shiloh (Henry Co.).

**Beasley, Erin** (OE) M: Germantown Associate  
 Association Dates: Full Elder of Mississippi Conference

Appointment History: 10/1/14 Heartsong Associate; '16 Germantown Associate.

**Belcher, Kathy** (PL 3/4) Spouse: Terry P: Calvary-Spence Chapel  
 Association Dates: PL – '12

Appointment History: '12 Calvary-Spence Cpl.



**Bell, Alan B.** (FE) Spouse: Cecile M: CPE Supervisor/Staff Chaplain, VA Med. Center (RE)  
Association Dates: P-'70 D-'70 E-'74 F--'74 T-'82

Appointment History: '70 In School; '75 Chap., Mphs. Meth. Hosp.; '81 Transf. to Cent. IL Conf.; '82 Chap., St. Francis Hosp.; '85 Pastoral Serv., Lakeside Hosp.; '90 Exec. Dir. Of Kingsport Chaplaincy Services, Holston Conf; '91 Chap., V.A. Med.Ctr; '17 Retired.

**Bellew, Cecil L.** (RE) Spouse: Janis M: Eads-Chamber's Chapel (RE 1/4)  
Association Dates: P-'72 D-'70 E-'75 F--'75 R-'12

Appointment History: '65 Oak Level; '69 Mayfield, Calvary; '71 Clopton-Macedonia; '74 Church Gr.-Union Rdg.-Lakeland; '76 Mullins, Assoc.; '79 St. Timothy; '84 Frayser Hgts.; '87 Trenton-Olive Branch EM; '93 Fulton 1st; '98 Covenant; '99 B'ville Dist.; '07 Colonial Park; '12 Retired.

**Bennett, Herbert D.** (RL) Spouse: Aliene TR: Retired 1989  
Association Dates: PL-'65, FL-'68, AM-'70, PL-'82, RL-'89

Appointment History: '65 Hollow Rock Crt; '67 Lebanon-New Hope; 71 Bandana-Oscar; '72 located; '82 Pryorsburg-Mt. Olive; '84 Puryear-Buchanan; '85 Not appointed; '89 Retired.

**Bennett, Myra Lyn** (RE) Spouse: Jim Jongewaard M: Coord. Living Well, Methodist Le Bonheur (RE)  
Association Dates: P-'83 D-'83 E-'87 F-'87 R-'12

Appointment History: '83 In School; '84 Raleigh, Assoc., '86 Providence; '87 Chaplain, Meth. HealthCare; '12 Retired.

**Bernheisel, Mary Beth** (PE) Spouse: Jay MR: Median First UMC  
Association Dates: OPE-'11, PE-'13 Transfer from N. Illinois Conf. FE-'14

Appointment History: '11 Jackson 1st Assoc. of Youth Ministries; '14 Medina First.

**Bittner, James E.** (RE) Spouse: Iris MR: Retired 2007  
Association Dates: P-'97 D-'97 E-'01 F-'01 R-'07 Phone: 615-336-5260

Appointment History: '95 Ebenezer-Oak Gr.; '96 Providence; '98 Bells-Cypress, '03 McLemoresville-Trezevant; '05 Paris Trinity; '07 Retired.

**Blackmon-Fortune, Barbara E.** (FE) Spouse: Bil MR: Ridgely-Tiptonville  
Association Dates: P-'94 D-'94 E-'96 F-'96

Appointment History: '92 Mt. Pleasant-New Hope; '95 Elm Gr.-Pisgah Ext Min; '00 Lafferty Crt; '06 Jk. St. Andrew; '07 Maple Spgs.; '08 (B) Faith-Mt. Pleasant; '10 Halls-Lebanon Ext Min; '18- Ridgely-Tiptonville.

**Blair, Brett Cameron** (FE) Spouse: Cyndi M: Family Leave  
Association Dates: P-'93 D-'93 E-'96 F-'96

Appointment History: '92 Edith-Melville-Bethesda; '95 Bells-Cypress '98 Murray 1st, Assoc.; '99 Asbury, Assoc.; '01 Scenic Hills; '05 (1/1) Family Leave.

**Blake, Michael W.** (FE) MR: Retired 2014  
Association Dates: P-'87 D-'87 E-'89 F-'89

Appointment History: '85 Cpl.Hill-Harris-New Hope; '88 Clinton Crt.; '92 Bandana-Oscar; '97 Mayfield, Trinity-McKendree; '00 Martin's Cpl.-Good Shepard; '04 Exec.Dir., Reelfoot Rural Min; '14 Retired.

**Blankenship, Tammy** (PL1/2) Spouse: Rob TR: Henry-Palestine (Henry)  
Association Dates: PL-'13

Appointment History: '13 Lebanon (Henry); '16 Henry-Palestine (Henry).

**Boatright, William Ryan** (FE) Spouse: Cathy MR: Milan First  
Association Dates: PE - '10, FE—'13

Appointment History: '09 Dir., Murray State Wesley Foundation; 7/1-9/30/10 also Interim Pastor Paris Crt.; '11 Dir. Muray State Wesley Foundation/Liberty-Post Oak Interim (SY); '12 Dir. Muray State Wesley Foundation/Milburn (SY); '13 Germantown Associate; '16 Savannah 1st, TN Conf; '18 Milan First.

**Bomar, Kyle** (PE)

M: Embury

Association Dates: FL-'16, PE-'17

Appointment History: '16 Embury; '18 Somerville.

**Boone, Ben F.** (FE)

Spouse: Ann

P: Arcadia (RE ¼)

Association Dates: P-'72 D-'72 E-'76 F-'76

Appointment History: '72 In School; '75 Union City 1st, Assoc.; '77 Munford; '80 Georgian Hills; '84 Murray St. Wesley Found.; '89 Arlington; '91 Benton 1st; '95 Paris 1st; '00 Jackson D.S.; '06 Lone Oak; '14 Retired-Trinity; '15 Arcadia.

**Bouknight, William R., III** (RE)

Spouse: Gloria

M: Retired 2007

Association Dates: D-'63 E-'66 F-'66 T-'94 R-'07

Appointment History: '94 Transf. from SC Conf.; '94 Mph, Christ; '07 Retired.

**Boyd, Michael** (LM)

Spouse:

MR: Gates

Association Dates:

Assignment History: '16 Gates.

**Bradley, Camille Waggaman** (PD3/4)

Spouse: Charles

M: Mullins Associate

Association Dates: PD—'13

Appointment History: '13 Trinity Minister to Youth and Young Adults; '13 Mullins Minister to Youth and Young Adults.

**Brasfield, Andy** (SY)

Spouse:

MR: Palestine-Sorrells Chapel

Association Dates: '17 Annually Approve Supply

Appointment History: '17 Palestine-Sorrells Chapel.

**Brewer, O. Drew** (FE)

TR: Hohenwald First -TN Conf.

Association Dates F-'90

Appointment History: '86 Pinson-Bear Ck; '88 Bethlehem-Water Valley-Wesley; '92 Henning-St. Paul's; '95 Galloway; '02 Jk., St. Andrew; '06 TN Conf: Hohenwald 1st.

**Bridges, Phil** (SY)

Spouse: Gail

TR: Lebanon (Hardin)-Sardis

Association Dates: Annually Approved Supply, LS-'18

Appointment History: '05 Lebanon; '16 Corinth-Lebanon (Hardin); '18 Lebanon (Hardin)-Sardis.

**Bromley, Edward R., II** (FE)

Spouse: Stacy

MR: Milan First

Association Dates: P-'97 D-'97 E-'00 F-'00

Appointment History: '97 In School; '98 Arlington-Milburn; '00 Pd. Broadway, Assoc.; '03 (1/1) Pleasant Hill Psh.; '05 (Name changed to Grace (Ballard); '11 Calvert City; '15 Milan First.

**Brown, Vernon Keith** (PL 1/2)

Spouse: Janice

TR: Harris Grove-Potts Chapel

Association Dates: PL '02

Appointment History: '02 Maggie Jones-Finger; '06 Harris Grove-Pott's Cpl.

**Browning, James. B.** (FE)

Spouse: Lucretia

M: Dir. CPE, Hospital, U. of Pennsylvania

Association Dates: P-'90 D-'82 E-'92 F-'92

Appointment History: '90 Chap., St. Jude Hosp.; '91 Chap., Meth. Health Sys.; Student, UT Knoxville CPE Prog.; '96 Supervisor Pastoral Min., Bethany Village; '10 Director, Clinical Pastoral Education, U. of Pennsylvania Hospital.

**Broyles, J. Allen** (RE)

Spouse: Dolores

M: Deceased 11/20/17

Association Dates: P-'59 D-'59 E-'64 F-'64 T-'77 R-'98

Appointment History: '59-'61 S. CA-AZ Conf.; '63-'77 S. New England Conf.; '77 Dir., U.M. Neighborhood Ctrs; '79 Fountain Ave.; '81 UT Med.Interfaith Ctr; '84 Union Ave.; '88 Wesleyan Hills; '98 Retired; Died November 20, 2017.

**Bruno-Jenkins, Gail** (FE) Spouse: Jack M: Bradford Hill-Mt. Pleasant-Greenville, Holston Conf  
Association Dates: PE-'07 F-'10

Appointment History: '06 Brazil-Eaton-Gibson Wells; '11 (5/1) Germantown Assoc; '13 Medical Leave; '14 Weems Chapel-Mt. Sinai, Holston Conf; '15 Bradford Hill-Mt. Pleasant-Greenville, Holston Conf.

**Bulle, Frank H.** (RE) M: Deceased 3/16/18  
Association Dates: P-'54 D-'55 E-'57 F-'56 R-'95

Appointment History: '51 Saltillo Crt.; '53 Hickory Valley Crt.; '56 Whiteville; '61 Whiteville-Cedar Cpl.; '62 Alamo; '65 Georgian Hills; '68 Selmer; '72 Milan 1st; '77 Covington 1st; '78 Paris D.S.; '83 Bartlett; '95 Retired; Died March 16, 2018.

**Bullock, Thomas A.** (RE) MR: Moore's Chapel (RE )  
Association Dates: P-'60 D-'60 E-'63 F-'63 R-'02 Phone: 731-499-4057

Appointment History: '58 Gleason, Assoc.; 60 In School; '62 Paris, Assoc.; '64 Beech Bluff Crt.; '66 Gadsden-Center-Cypress; '68 Dexter-Hardin-Olive; '72 Adamsville 1st Psh.; 76 Alamo 1st Psh.; '80 Dyer-Nebo EM; '85 Bethany Pky.-Stephenson Cpl.; '90 Bethany-Pky.; '93 Grimes Mem.; '02 Retired.

**Bunch, Martha "Marti"** (PL ¾ ) MR: Trimble-Obion  
Association Dates: PL-'17

Appointment History: '17 Ridgely-Cunningham Extended Ministry; '18 Trimble-Obion.

**Burch, Emily** (FE) TR: Central UMC, Associate (AR Conf)  
Association Dates: PE-'03 E-'06 F-'06

Appointment History: '02 Covenant, Assoc.; '04 Murray 1st, Assoc; '05 Murray St., Wesley Found.; '08 Auburn Wesley Foundation; '12 Transitional Leave; '13 Central UMC, Associate AR Conf.

**Burke, Eugene** (RA ½ ) Spouse: Mickie MR: Cypress  
Association Dates: FL-'91, AM-'00 RA-'18

Appointment History: '91 Coldwater-Lynn Gr.; '94 Gr. Hill-Olivet; '96 Hazel-Mason's Cpl.; '00 Trinity-McKendree (Graves); '05 Martin's Cpl.-Good Shepherd; '13 Bells 1st-Cypress; '17 Alamo 1st-Cypress; '18 Retired; '18 Cypress.

**Burke, Marita E.** (RA) Spouse: Wayne MR: Crockett Chapel-Cunningham  
Association Dates: P-'97 D-'97 A-'97 RA-'18

Appointment History: '89 Storey's Cpl.; '90 Fowlkes-Sorrell's-Palestine; '94 Cayce; '98 (1/1) Bardwell-Corinth; '07 Tiptonville-Crockett Cpl. EM; '18 Retired; '18 Crockett Chapel-Cunningham.

**Burke, Richard Lee** (PL 1/2) Spouse: Susan P: Dexter Hardin-Palestine (Calloway)  
Association Dates: PL-'07

Appointment History: '07 Dexter Hardin; '17 Dexter Hardin-Palestine (Calloway).

**Burke, Ronnie** (PL ½ ) Spouse: Lisa TR: Russell Chapel-Coles Campground  
Association Dates: PL-'13

Appointment History: '13 Russell Chapel; '17 Russell Chapel-Coles Campground.

**Burnette, Kenton C.** (RE) Spouse: Virginia M: Parks Chapel (RE 1/4)  
Association Dates: P-'54 D-'56 E-'57 F-'57 R-'99

Appointment History: '54 In School; '55 Massac St.; '59 LaCenter; '63 Munford; '68 Mph., Emmanuel; '81 Jackson 1st; '87 Mullins; '93 B'ville D.S.; '99 Retired.

**Byard, Lindsey** (FL) Spouse: Hudd M: Longstreet  
Association Dates: FL-'15

Appointment History: '15 Longstreet.

**Cain, Bob** (PL 3/4) Spouse: Karen P: Palma  
Association Dates: FL-'07 PL-'11 FL-'12 PL ¾-'16

Appointment History: '07 Church Gr-Union Ridge; '11 Brewers; '12 Brewers-Mt. Carmel; '13 Oakland-Palma-Mt. Carmel; '16 Palma.

**Caldwell, Stephen A.** (FE) MR: Vanderbilt University, Associate Vice Chancellor for Student Life  
Association Dates: P-'69 D-'69 E-'73 F--'73

Appointment History: '69 Student; '72 Asst. Dean, Vanderbilt; '80 Assoc. Dean, Vanderbilt; '98 Dean, Vanderbilt; '01 Assoc. Vice-Chan. for Student Life, Vanderbilt; '05 Assoc. to Vice Chancellor; '06 Assoc. Dean of Students, Vanderbilt.

**Calhoun, James M.** (RE) Spouse: Pat MR: Retired 2000  
Association Dates: P-'59 D-'61 E-'67 F--'67 R-'00

Appointment History: '58 D'burg Crt.; '59 Hornbeak Crt.; '61 Union City 1st, Assoc.; '62 Oakland-Palma; '71 Bardwell-Corinth; '75 Pd., Trinity; '83 Calvert City-Mt. Carmel; '84 Calvert City; '89 Dyer-Good Hope EM; '92 Bolivar; '95 Dresden 1st-Mt. Pleasant EM; '00 Retired.

**Callicoatt, Steven J.** (RE) Spouse: Christie TR: Retired, 2016  
Association Dates: P-'86 D-'86 E-'89 F-'89 R-'16

Appointment History: '81 Gibson-Moore's Cpl.; '83 In School; '84 Huntingdon Ct.; '90 Pickwick-Pisgah; '94 Adamsville 1st-Crump EM; '04 Brown's, '11 Brown's-Mt. Carmel Ext. Min., '16 Retired.

**Camp, James D. (Dan)** (FE) Spouse: Lane TR: Jackson First  
Association Dates: P-'98 D-'98 E-'01 F-'01

Appointment History: '98 G'town, Assoc.; '04 Alamo 1st-Center EM; '07 Milan 1st; '10 Jackson 1st.

**Campbell, Gerry** (FL) Spouse: Audrey TR: Northside (Associate-Peace of Hope)  
Association Dates: FL-'14

Appointment History: '11 New Bethel (McNairy Co.); '13 Northside (Associate); '14 Northside (Associate-Peace of Hope)

**Campos, Luz** (OE1/4) Spouse: Goyo De La Cruz M: El Redentor  
Association Dates: OE—'13 MS AC

Appointment History: '13 Asbury Iglesia Rendentor Hispanic Ministry; '15 Southeast Memphis Cooperative Parish Assoc; '16 El Redentor.

**Cantrell, Joshua C.** (PL 1/2) Spouse: Wendy TR: Pleasant Springs-Bear Creek  
Association Dates: PL-'10

Appointment History: '09 Pleasant Springs-Bear Creek.

**Carpenter, Timothy M.** (FE) Spouse: Dawn M: Germantown  
Association Dates: P-'93 D-'93 E-'95 F-'95

Appointment History: '93 Poplar Gr.; '95 Jackson 1st, Assoc.; '00 Bolivar 1st; '07 Covington 1st; '14 Asbury D.S.; '15 Metro Asbury D.S.; '17 Germantown.

**Carr, Jerry B.** (RE) Spouse: Dot M: Retired 1998  
Association Dates: P-'55 D-'56 E-'58 F-'58 R-'98

Appointment History: '53 Pleasant Hill; '54 Fairview Crt.; '55 In School; '58 Whitehaven, Assoc.; '60 St. James; '67 Forest Hgts; '72 Mayfield 1st; '76 Paducah D.S.; '80 Mph., St. Luke's; '87 Jackson D.S.; '92 Collierville; '98 Retired.

**Carrigan, Mark** (OE) Spouse: Robin TR: Huntingdon First  
Association Dates: '12-OE TN AC

Appointment History: '12 Huntingdon 1st.

**Carroll, John "Buck"** (FL) Spouse: Carey MR: Mt. Zion-Rush Creek Ext. Min  
Association Dates: PL ¾-'12, FL—'13

Appointment History: '06 Cpl. Hill-Harris; '08 Trimble; '12 Trimble-Obion; '16-Mt. Zion-Rush Creek Ext. Min.

**Carter, Christopher** (FL) Spouse: Tonya M: Christ Associate  
Association Dates: '14 FL

Appointment History: '12 Christ Associate; '14 Christ Associate

**Carter, Jimmy Earl** (PL1/2) Spouse: Shari TR: New Hope-Wiley Chapel  
Association Dates: FL—'02 PL ½ -'12

Appointment History: '02 Midgett's-Hudson Gr.-Grace; '05 Midgett's-Hudson Gr. (B'ville Dist)-New Bethel (Jackson Dist); '06 McCabe; '12 Covenant-New Hope; '14 New Hope-Wiley Chapel.

**Carver, Donald F.** (FE) Spouse: Connie MR: Halls-Lebanon Ext. Min.  
Association Dates: Orders Recog. '02 PE-'02 F-'06

Appointment History: '01 Arlington-Milburn; '04 S. Pleasant Gr.; '04 (8/8) To School; '05 Pd, Trinity; '09 Milburn; '12 Voluntary Leave; '13 Embury; '18 Halls-Lebanon Ext. Min.

**Cary, Thomas E., Jr.** (RE) Spouse: Mariana M: Retired 2008  
Association Dates: P-'78 D-'78 E-'86 F-'86 R-'08

Appointment History: '73 Mercer Chg; '74 Greers-Good Hope-Poplar Gr.; '79 Mt. Zion-Rush Ck; '82 Liberty-Post Oak; '85 Greenfield-Brooks-Mt. Hermon; '86 Manleyville Crt; '88 Martin's Cpl.-Good Shepherd; '92 Alamo 1<sup>st</sup>-Center EM; '96 Henderson 1<sup>st</sup>-Trinity; '98 TR:Trinity-Antioch EM; '01 G'town Assoc.; '03 Incapacity Leave; '08 Retired.

**Cavitt, Jathaniel** (FE) Spouse: Jennifer M: Colonial Park  
Association Dates: PE-'11, FE-'13

Appointment History: '11 Heartsong Assoc.; '15 Collierville, Associate; '17 Colonial Park.

**Cavitt, Joe Steven** (RE) Spouse: Teresa P: Retied 2016  
Association Dates: P-'75 D-'72 E-'78 F-'78 R-'16

Appointment History: '71 E. Paris Crt; '74 In School; '75 Archer's-Murry's; '77 St. Mark's-Little Cpl. EM; '79 Brewers-McKendree; '82 Mayfield, Calvary-Trinity; '88 Tiptonville EM; '93 Camden 1<sup>st</sup>; '98 Fulton 1<sup>st</sup>; '01 Milan 1<sup>st</sup>; '07 B'ville DS; '10 Dyersburg DS; '14 Lone Oak, '16 Retired.

**Chambers, Samuel** (PE) Spouse: Melissa P: Lone Oak  
Association Dates: '17 – PE

Appointment History: '14 Bethel-Brooks; '17 Murray First, Associate; '18 Lone Oak.

**Chaffin, Dave** (PL ½ ) Spouse: Gretchen TR: Johnson's Chapel  
Association Dates: PL – '17

Appointment History: '17 Johnson's Chapel.

**Chandler, Irene** (RL ½) TR: Sardis-Mt. Nebo (RL ½)  
Association Dates: RL-'99

Appointment History: '84 Adamsville Crt.; '90, Saltillo Crt.; '96 Saltillo-Lebanon; '99 Retired.

**Chandler, L. Ray, Jr.** (FE) Spouse: Katherine TR: Pickwick-Pisgah Ext. Min  
Association Dates: P-'90 D-'90 E-'93 F-'93

Appointment History: '90 In School; '91 Oakland-Palma; '95 Emmanuel, Assoc.; '01 E. Trinity; '03 (1/1) Malesus; '14 Pickwick; '16 Pickwick-Pisgah Ext. Min.

**Chaney, Timothy W.** (PL1/2) Spouse: Alison P: Discontinued  
Association Dates: PL-'11 Discontinued-'18

Appointment History: '11 Lovelaceville; '13 Pryorsburg-Mt. Olive; Discontinued 7/1/2018.

2018 Memphis Conference Journal

**Chitwood, Larry** (FL)

M: Bolton-Macedonia

Association Dates: FL-'12

Appointment History: '11 New Salem-Pisgah; '13 Bolton-Macedonia.

**Christiansen, Debora Ann** (FE)

M: St. Stephen

Association Dates: P-'92 D-'92 E-'96 F-'96

Appointment History: '89 Nebo-New Hope; '94 Middleton-Reeves-Powell's Cpl.; '96 McLemoresville-Trezevant; '98 G'town, Assoc.; '02 (10/1) Arlington-Gallaway; '04 (12/31) Arlington; '09 Family Leave; '10 (1/1) Macon; '10 (7/1) Trinity; '15 St. Stephen.

**Clark, Calvin Keith** (RA)

Spouse: Judith

P: Retired 2004

Association Dates: P-'80 D-'85 A-'85 R-'04

Appointment History: '83 Mayfield Christ; '86 Lynn Gr.-Goshen; '87 Palestine-Russell Cpl.; '01 Symsonia; '04 Retired.

**Clark, Luther A. , Jr.** (RE)

Spouse: Jean

M: Deceased 12/18/17

Association Dates: P-'60 D-'61 E-'63 F-'63 R-'93

Appointment History: '57 Beech Bluff Crt.; '64 Cayce-Mt. Zion; '69 Bethany-Pky.; '71 Trenton 1st; '73 Trenton 1st Psh.; '75 Union Ave.; '78 Humboldt 1st; '80 Wesleyan Hills; '84 Ripley 1st; '91 Capleville; '93 Retired; Died December 18, 2017.

**Clark, Richard W.** (FE)

Spouse: Susan

TR: Tennessee River District Superintendent

Association Dates: P-'90 D-'90 E-'93 F-'93

Appointment History: '84 Holladay-Palestine; '86 Beech Bluff Psh.; '90 Liberty-Post Oak; '95 Meina-Mt. Zion; '99 Munford; '07 Covenant; '09 Christ Sr. Associate; '11 Ripley 1st; '12 Jackson D.S.; '15 Tennessee River D.S.

**Clark, Robert C. , Jr.** (RL)

Spouse: Glenda

M: Retired 2013

Association Dates: FL-'00

Appointment History: '00 Alexander's Cpl.-Pleasant Gv.; '02 Lamar Mission; '05 Centenary &amp; Capleville Assoc; '05 Capleville Assoc; '06 Calvary-Longview-S. Mphs. Psh; '13 Retired.

**Clark, William Robert** (PE)

MR: Dyersburg First Associate

Association Dates: PE - '17

Appointment History: '17 Liberty (Benton)-Post Oak; '18 Dyersburg First Associate.

**Clarke, John B.** (RE)

Spouse: Bobbie

TR: Deceased 2/16/18

Association Dates: P-'57 D-'58 E-'60 F-'60 R-'98

Appointment History: '56 (1/1) New Trinity St.; '56 Lebanon-Carmel-Concord; '59 Gadsden; '60 Fairview-Northside; '61 Jk., Northside; '64 Union Ave., Assoc.; '66 Bardwell-Corinth; '69 Pd., Broadway, Assoc.; '72 Pleasant Valley; '77 McKenzie 1st; '82 Reidland; '87 Whitehaven; '89 Fulton 1st; '93 Capleville; '95 Brownsville 1st; '98 Retired; Died February 16, 2018.

**Clarke, Melinda** (SY)

TR: Atwood-Liberty-Trezevant

Association Dates: Annually Approved Supply-'18

Appointment History: '18 Atwood-Liberty-Trezevant.

**Clay, Sandra Leatherwood** (FE) Spouse: Terry

M: Cook's UMC TN Conf.

Association Dates: P-'94 D-'94 E-'96 F-'96

Appointment History: '94 Church Gr.-Union Ridge; '97 Pd., Broadway, Assoc.; '00 Collierville, Assoc; '07 Bolivar 1st; '10 Asbury D.S.; '14 Cook's UMC TN Conf.

**Clayton, A. Zolon , Jr.** (RL)

Spouse: Faye

TR: Retired 2009

Association Dates: RL Retired -7/1/2009

Appointment History: '62 Jack Ck.; '66 No Appt.; '67 Adamsville Crt.; '69 Stantonville Crt.; '70 Union Gr.; '71 No Appt.; '75 Stantonville-Mt. Vinson; '76 Stantonville; '82 Stantonville-Shiloh; '89 Buena Vista-Rose Ck.-Sulphur Spgs.; '03 Buena Vista-Sulphur Spgs.; Retired 7/1/2009.

**Clayton, Paul Wesley** (RE) Spouse: Carolyn TR: Retired 2005  
Association Dates: P-'57 D-'59 E-'60 F-'60 R-'05

Appointment History: '54 Newbern Crt., Assoc.; '57 In School; '60 Whitehaven, Assoc.; '63 Pd., St. Luke's; '67 Ridgely; '69 Mph., Christ, Assoc.; '73 Forest Hgts.; '82 Colonial Park; '89 Memphis-Asbury D.S.; '94 Jackson 1st; '05 Retired.

**Clendenen, Patricia A.** (RE) Spouse: Sven-Erik Hanson M: Retired 2010  
Association Dates: P-'84 D-'84 E-'89 F-'89 T-'99 R-'10

Appointment History: '99 Jackson Ave.; '01 Incapacity Leave; '10 Retired.

**Cole, Robert Lee** (RE) Spouse: Joyce M: Deceased 10/5/17  
Association Dates: P-'56 D-'57 E-'61 F-'61 R-'98

Appointment History: '51 Bruceton Crt.; '53 Jack's Creek Crt.; '54 Morris Cpl. Crt.; '58 Hickory Flat-Pleasant Hill; '63 Harris Gr-Oak Gr.; '64 Clinton Crt.; '67 Mayfield First, Assoc.; '69 Henning-Durhamville; '69 Good Shepherd; '73 Barlow-Wickliffe; '76 Hickman; '80 Tiptonville; '82 Finley-Bryant's EM; '87 Gate's Crt.; '89 Whiteville EM; '94 Garland-New Salem; '98 Retired; *Died October 5, 2017.*

**Collett, John** (OE) Spouse: Rita NA: Area Assistant to the Bishop  
Association Dates: OE TN Conf.-'13

Appointment History: '13 Area Administrative Assistant

**Comperry, David P.** (FE) Spouse: Nancy M: Retired 7/01/2017  
Association Dates: P-'70 D-'70 E-'73 F-'73 T-'78

Appointment History: '72 TN Conf.; '78 Newbern-Church Gr.; '83 Selmer First; '91 Jk., Northside; '01 Bartlett; '04 Pd., Broadway; '10 Emmanuel; '17 Retired.

**Conrad, Kathy** (LM) Spouse: Kevin MR: Alamo First  
Association Dates: LM-'18

Appointment History: '18 Alamo First.

**Conrad, Kevin R.** (FE) Spouse: Kathy MR: Mississippi River District Superintendent  
Association Dates: P-'86 D-'86 E-'90 F-'90

Appointment History: '83 Humboldt-Gadsden EM Associate; '86 Follis Cpl-Union; '87 Mullins, Assoc; '92, Adamsville 1st-Crump EM; '94 Jk, Grace (orig. Church of The Servant); '01 Covington 1st; '04 Covenant; '07 Dir.of PMT; '09 Asbury D.S.; '10 Milan 1st; '15 Mississippi River D.S.

**Cook, John Thomas** (RE) Spouse: Sandra M: Deceased 2/15/18  
Association Dates: P-'60 D-'61 E-'63 F-'63 T-'77 R-'96

Appointment History: '60 TN Conf.; '77 Frayser Hgts.; '80 Highland Hgts.; '88 Humboldt 1st-Gadsden EM ; '91 Schoolfield; '96 Retired; *Died February 15, 2018.*

**Cook, Phillip Allen** (RE) Spouse: Julie MR: Center (Dyer)-Nebo (Gibson)  
Association Dates: P-'74 D-'74 E-'77 F-'77

Appointment History: '72 Liberty All-Carter's Cpl.; '73 Quito Crt.; '76 Dyersburg 1st, Assoc.; '80 Friendship-Elizabeth; '83 Pleasant Valley-EM; '86 Jk., Northside; '91 Ripley 1st; '93 Milan 1st-Lessenberry EM; '00 Paris First; '02 Dyersburg 1st; '10 Brownsville 1st; '14 Troy, Obion Chapel, Cobb's Chapel EM; Troy-Zion-Western Obion Co. Cooperative Parish: Hornbeak-Obion Chapel-Mt. Manuel-Cobbs Chapel; '17 Retired; '17 Center (Dyer)-Nebo (Gibson).

**Cook, Richard H.** (FE) Spouse: Margie M: Highland Heights  
Association Dates: P-'00 E-'02 F-'02

Appointment History: '96 Centenary Assoc.; '02 Kerrville-Poplar Grove; '11 Highland Heights.

**Cooper, James. C.** (FE) Spouse: Arleen TR: Retired 2012  
Association Dates: P-'69 D-'69 E-'73 F-'73

Appointment History: '69 In School; '72 McLemoresville-Trezevant; '74 Whitehaven, Assoc.; '77 Parsons 1st; '81 Jk. First, Assoc.; '86 Jk., Aldersgate; '93 Trenton 1st-Olive Branch EM; '97 Mph., Trinity; '02 Paris D.S.; '06 Huntingdon 1st; '12 Retired.

**Cooper, John Randy** (FE) Spouse: Gayle  
Association Dates: P-'74 D-'76 E-'81 F-'81

MR: Martin First

Appointment History: '76 In School; '80 Bethlehem-Water Valley-Wesley; '82 Medina-Mt. Zion EM; '87 Harris Gr.-Oak Gr.-Plowshares Cpl. House; '93 LaCenter-Pleasant Hill; '96 Pleasant Hill Psh.; '98 Henderson 1st-Trinity; '05 Ripley 1st; '09 Martin 1st.

**Copeland, Jo Nell Manness** (RL)

MR: Retired 2010

Association Dates: PL-'05, FL-'05, PL-'08, RL-10

Appointment History: '05 (1/1) Pisgah of Oak Hill-Pisgah; '05 Blooming Gr-Community Gr-Seminary; '10 Kenton-Union Grove Ext. Min.; '10 (10/1) Retired.

**Copeland, William W.** (RL)

MR: Retired 2010

Association Dates: RL-'10

Appointment History: '01 Paris Crt; '05 Griffin Cp-Grier's Cp-Poplar Gr.; '10 Retired.

**Corum, Sara K.** (PE)

Spouse: Josh McClurkan

M: Trinity

Association Dates: PL-'09 PE-'13

Appointment History: '10 Bath Springs Crt.; '11 Brazil-Eaton-Gibson Wells; '13 Ridgely-Cunningham Ext Min.; '17 Trinity.

**Cowley, Sr. Orrin A.** (FL)

Spouse: Mercedes

MR: McCabe-Freeman's Chapel

Association Dates: FL-'12

Appointment History: '12 McCabe; '17 McCabe-Freeman's Chapel.

**Cox, K. Wade** (FE)

Spouse: Susan

M: Emmanuel

Association Dates: PE-'00 E-'03 F-'03

Appointment History: '00 Temple-Kerrville; '02 Dyersburg 1st, Assoc.; '07 Medina 1st; '14 Covington 1st; '17 Emmanuel.

**Craig, Robert P.** (FE)

Spouse: Rachel

MR: Reelfoot Rural Ministries, Executive Director

Association Dates: PE-'06 F-'10

Appointment History: '01 Bryant's Cpl.-Elbridge-Zion ('03 name changed to Millsfield Psh.); '05 Dyersburg 1st, Associate; '14 Reelfoot Rural Ministry Director.

**Crane, Bruce** (PL ½)

Spouse:

TR: Hebron-Hollow Rock

Association Dates: PL 1.2-'16

Appointment History: '16 Hebron-Hollow Rock.

**Crice, Amanda** (PE)

Spouse: Justin

MR: Director, UTM Wesley Foundation

Association Dates: PE-'16

Appointment History: '16 UTM Wesley Foundation.

**Cruz, Goyo De La** (OE)

Spouse: Luz

M: Aldersgate, Associate/District Missioner

Association Dates: OE-'14

Appointment History: '14 Aldersgate-Asbury Parish, Associate; '15 Southeast Memphis Cooperative Parish Assoc.; '16 Aldersgate, Associate/District Missioner.

**Cunningham, Ronnie J.** (RL) Spouse: Sherron

P: Retired 2012

Association Dates: PL-'98 RL-'12

Appointment History: '98 Pryorsburg-Mt. Olive; '12 Retired.

**Cupples, Larry Casey** (PL ¾) Spouse:

TR: Lebanon-New Hope-Stantonville

Association Dates: PL-'17

Appointment History: '17 Lebanon-New Hope-Stantonville.



**Daniel, Larry J.** (FE) Spouse: Jennifer TR: Retired 2015  
Association Dates: P-'70 D-'70 E-'73 F-'73

Appointment History: '70 In School; '72 Bartlett, Assoc.; '75 Salem-Walnut Gr. EM; '76 G'town, Assoc.; '79 Mph., St. Mark's; '85 Oakhaven; 1988 Highland Hgts; '92 Lambuth Mem.; '95 Murray 1st; '04 Bartlett; '07 Sabbatical (3 months); '07 Emmanuel; '10 Lexington 1st; '15 Retired

**Daugherty Allison, Sherry** (LM) MR: Greenfield-Sharon  
Association Dates: Certified Lay Minister

Assignment History: '17 Sharon; '18 Greenfield-Sharon.

**Davenport, Gene L.** (RE) TR: Retired 2005  
Association Dates: P-'58 D-'58 T-'64 E-'62 F-'62 T-'68 R-'05

Appointment History: '64 Trans. From N AL Conf.; '63 Prof., Lambuth College; '87 Chaplain, Lambuth College; '88 Prof., Lambuth Univ.; '05 Retired.

**Davis, Cynthia D.** (FE) Spouse: Sonny M: Christ Associate  
Association Dates: PE-'07 F-'10 (Orders recognized)

Appointment History: '05 Friendship; '11 McKendree D.S.; '15 Metro McKendree D.S.; '17 Christ Associate.

**Davis, James H.** (FL) Spouse: Barbara M: St. Matthew's, Associate  
Association Dates: FL-'05

Appointment History: '05 Keys Chapel-Mt. Pleasant; '11 St. Matthew's, Associate.

**Davis, William Clayton** (RE) Spouse: Charlotte MR: Retired 1997  
Association Dates: P-'57 D-'57 E-'59 F-'59 R-'97

Appointment History: '53 Saltillo Crt.; '55 McKenzie Ct.; '57 Atwood Ct.; '59 Ripley Ct.; '62 Chaplain, US Navy; '75 Chaplain, Veterans' Hosp.; '81 Chief of Chaplain Serv.; '97 Retired.

**Davison, Martha** (LM) MR: Gates  
Association Dates: Certified Lay Minister

Assignment History: '17 Gates.

**Dawson-Ramsey, Mary L.** (FD) Spouse: Lee Ramsey MM: New Hope Christian Academy/Religious Educ  
Association Dates: DM '83 F-D-'97 T-'99

Appointment History: '99 Dir., New Hope Christian School.

**Deal, Mike** (SY) MR: Newbern-Mt. Carmel E.M.  
Home: 607 Walnut Ave.; Dyersburg, TN 38024 Phone: 731-377-6204  
Association Dates: Annually Approved Supply

Appointment History: '13 Rutherford-Salem; '15 Newbern-Mt. Carmel E.M.

**DeBardeleben, James R.** (RE) Spouse: Pat M: Deceased 3/6/18  
Association Dates: P-'62 D-'62 E-'64 F-'64 R-'01

Appointment History: '61 N. MS Conf.; '62 Mph., Trinity, Assoc.; '66 In School; '69 Prof., MTS; '70 Prof., Lane College; '73 Highland Hgts, Assoc.; '74 Prof., Lane College/Williston Ct.; '84 Piperton; 1987 Eads-Chambers Cpl; '01 Retired; *Died March 6, 2018.*

**DeLoach, Harry** (PL1/2) Spouse: Jennie TR: Beach Bluff-Mt. Pleasant  
Association Dates: PL 1/2-'16

Appointment History: '13 Rutherford-Salem; '15 Newbern-Mt. Carmel E.M.

**Denton, Richard C.** (RE) Spouse: Viola *Deceased January 22, 2018* MR: Retired 2005  
Association Dates: '70 Orders Recog.(CP) E-'64 F-'77 R-'05 (2/21)

Appointment History: '69 Shiloh-New Cpl.-Salem; '71 Pd., Broadway, Assoc.; '73 Hampton Mem.-Pleasant Ridge; '76 Church Gr.-Union Ridge; '77 Fulton-Cayce Coop. Min.; '78 Kevil-New Liberty; 81 Pd, St. Luke's-Aldersgate; '84 Bruceton 1<sup>st</sup> EM; '85 Newbern-Church Gr. EM; '89 Alamo 1<sup>st</sup>-Center EM; '92 Martin's Cpl.-Good Shepherd; '95 Trinity-Antioch EM; 98 Clinton 1<sup>st</sup>-Hickman Co. Psh; '01 St. Stephen; '02 ICL; '04 Antioch (Obion); '05 (2/21) Retired

**Dickerson, Earl T., Jr.** (FE) Spouse: Berta TR: Decaturville-Parsons  
Association Dates: P-'84 D-'84 E-'88 F-'88

Appointment History: '84 In School; '85 Meth. Hosp., Clinical Edu.; '86 Pleasant Gr., '92 Maple Spg.; '97 E. Dyersburg-Nebo; '04 Pd. Concord; '17 Decaturville-Parsons.

**Dillard, Renee** (FD) Spouse: Collins M: St. John's Asso. Minister Edu./Outreach  
Association Dates: PD-'08 FD '10

Appointment History: '05 Scenic Hills; '07 In School; '08 (M) St. John's Assoc. Min./Edu & Outreach.

**Dodd, Michael Andrew** (PL ½ ) Spouse: TR: Middleton-Reaves-Powell Chapel  
Association Date: PL - '17

Appointment History: '17 Middleton-Reaves-Powell Chapel.

**Douglas, Steven L.** (FE) Spouse: Tammy TR: Browns-Mt. Carmel Ext. Min  
Association Dates: P-'96 D-'96 E-'98 F-'98

Appointment History: '86 Atwood-Lavinia-Shiloh; '88 Holladay-Palestine; '93 Hazel-Mason's Cpl.: '96 Blooming Gr.-Community Gr.-Seminary; '98 Union City 1<sup>st</sup>, Assoc.; '00 Decaturville-Scott's Hill EM; '02 Decaturville; '11 East Trinity-Beech Bluff-Mt. Pleasant Parish; '16 Browns-Mt. Carmel Ext. Min.

**Douglass, Paul F.** (RE) Spouse: Mary TR: Deceased 8/15/17  
Association Dates: P-'55 D-'56 E-'58 F-'58 R-'95

Appointment History: '52 Mifflin-Liberty-Diamond Gr.; '53 Sardis-Milledgeville; '55 In School; '57 St. John's, Assoc.; '60 Longstreet; '65 Underwood; '69 Martin 1<sup>st</sup>; '73 Paris 1<sup>st</sup>; '78 McKendree D.S.; '83 Conf. Council Dir.; '89 Paducah D.S.; '95 Retired; *Died August 15, 2017.*

**Dowdy, Aaron** (FE) Spouse: Melvonna TR: Retired 7/01/2017  
Association Dates: P-'83 D-'83 E-'86 F-'86

Appointment History: '74 E. Paris Ct.; '75 Not appt.; '79 Milburn-Palestine; '83 In School; '84 Lovelaceville-Owen's Cpl.-Palestine; '87 Lovelaceville-Owen's Cpl.; '89 Grand Junction Psh.; '90 Cottage Gr.-Olive Branch-Wesley; '91 Arlington-Milburn; '98 Pleasant Hill Psh.; '03 (1/1) Pleasant Valley-Shady Gr. EM; '05 Clinton 1<sup>st</sup>-Oakwood EM; '13 Decaturville 1<sup>st</sup>; '17 Retired.

**Dowdy, Richard K.** (PL3/4) Spouse: Lori P: McKendree-Pleasant Grove (Graves)  
Association Dates: PL-'94

Appointment History: '92 Liberty-Cpl. Hill; '94 Brewers; '09 Brewers-McKendree (Graves Co); '11 (2/6) McKendree-Pleasant Grove (Graves Co).

**Doyle, Lloyd Allen, Jr.** (RE) TR: Retired 2001  
Association Dates: P-'58 D-'58 E-'60 F-'60 R-'01

Appointment History: '58 In School; '62 Lebanon St.; '67 Mph., Epworth; '72 Underwood; '78 Martin 1st; '84 Forest Hgts; '92 Lexington 1st-Rock Spgs. Ext. Min.; '93 Mullins; '97 Mayfield 1st; '01 Retired.

**Drum, Gary R.** (PL 1/2) Deceased 3/31/2018  
Association Dates: PL-'91

Appointment History: '90 Storey's Cpl.; '91 Cottage Gr.-Olive Branch-Wesley; '95 Concord-Mt. Carmel-Mt. Lebanon; '08 Providence-Andrews Chapel; '13 Providence; *Died March 31, 2018.*

**Durbin, Harry D., Sr.** (RE) Spouse: Connie M: Sr. V.P. for Health/Faith Methodist LeBonheur (RE)  
Association Dates: P-'78 D-Orders Recognized (SB) E-'79 F-'79 R-'16

Appointment History: '78 Schoolfield, Assoc.; '82 Embury; '85 Bemis; '90 Covenant; '98 Collierville; '11 Dir. Clergy Leadership Dev. & Denominational Relationships, Methodist LeBonheur Healthcare; '14 Sr. VP Faith & Health for Methodist LeBonheur Healthcare; '16 Retired.

**Dye, Rick Charles** (FE) Spouse: Vicki P: Murray First  
Association Dates: P-'84 Deacon & Elder Orders Recog. F-'86

Appointment History: '79 Pleasant Gr; '85 Murray 1st, Assoc; '87 UT Martin Campus Min.; '88 UT Martin Campus Min.-Nebo-Mason Hall; '95 Lone Oak; '06 Paducah D.S.; '11 (3/1) Murray 1st.

**Dyer, Jimmy Eugene** (RL 3/4) TR: Pinson-Big Springs (RL)  
Association Dates: PL-'88 RL-'13

Appointment History: '88 Pinson-Bear Ck.; '01 Milledgeville-Morris Cpl.; Pinson-Big Springs (Madison Co.); '13 Retired.

**Earheart, Stephen Mark** (RE) Spouse: Dawn MR: Griffin's Chapel-Salem (N)  
Association Dates: P-'96 D-'96 E-'99 F-'99 R-'16

Appointment History: '93 Bethesda-Lebanon; '94 Atwood-Shiloh; '97 Briensburg-Mt. Carmel; '03 Kirksey-Goshen; '09 Dresden 1st; '16 Retired; '17.

**Eason-Williams, Autura** (FE) Spouse: Darryl M: Capleville  
Association Dates: PE-'03 E-'06 F-'06

Appointment History: '02 Centenary, Assoc.; '04 Calvary-Longview-S. Mph. Psh.; '06 PMT Staff; '08 (M) Capleville.

**Eaves, Christopher Alan** (PE) Spouse: Leslie M: Heartsong  
Association Dates: PE-'15

Appointment History: '15 Bethesda/Wesley Chapel, TN Conf; '16 Heartsong Associate; '17 Heartsong.

**Elliott, Sr., Charles G.** (PL 1/2) Spouse: Tammy M: Golden  
Association Dates: PL1/2-'12

Appointment History: '07 Golden.

**Elliott, James Michael** (FE 1/2) P: Retired 2012  
Association Dates: P-'73 D-'73 E-'77 F-'77

Appointment History Appointment History: '73 In School; '76 St. James, Associate; '78 Good Shepherd; '81 Chap., Meth. Hospital; '85 Pd., Northside; '88 Pd., Northside-Massac; '91 Pd., Northside; '02 Lynnville-Poyner's Cpl.(now Lynnville); '10 Pleasant Grove (Graves)-Lynnville; '11 Lynnville; '12 Retired.

**Emerson, William Dean** (FE) Spouse: Nan P: Concord  
Association Dates: P-'90 D-'90 E-'93 F-'93

Appointment History: '90 In School; '91 Spence Cpl.; '93, Dexter Hardin-Olive Ext. Min; '99 Ridgely-Cunningham Ext. Min; '05 UTM Wesley/Martin 1st; '07 Camden 1st; '17 Concord.

**Emison, Matthew** (PL ½) Spouse: Desiree TR: Maggie Jones-Finger  
Appointment History: '16 Maggie Jones-Finger.

**Endsley, Edward E.** (RE) Spouse: P: Retired 2007  
Association Dates: P-'99 D-'99 E-'01 F-'01 R-'07

Appointment History: '95 Jackson Cpl.-Mt. Pleasant-Salem; '97 Sedalia-Burnett's Cpl.-St. Paul; '01 Hickman-Beech Gr. Ext. Min; '03 Tiptonville-Crockett Cpl. EM; '07 Retired.

**Engle, Susan M.** (FL) Spouse: Mark  
Association Dates: LM-'14 FL—'15

P: Trinity (Paducah)

Appointment History: '14 Trinity (Paducah).

**English, Charles Terry** (SY) Spouse: Sarah  
Association Dates: Annually Approved Supply

MR: Antioch-Rives-Central Union

Appointment History: '00 Freeman's Cpl.-Travis Cpl.; '07 Obion-Cobbs Cpl-Obion Cpl. Ext. Min.; '12 Antioch-Rives-Central Union.

**Escue, Howard Neal** (SY)

TR: Hornsby-Silerton

Association Dates: Annually Approved Supply

Appointment History: '13 Hornsby; '16 Hornsby-Silerton.

**Escue, Tim** (FL) Spouse: Fleta  
Association Dates: FL—'13

P: Martin's Chapel-Good Shepherd

Appointment History: '13 Martin's Chapel-Good Shepherd.

**Eubanks, Paul H. , Jr.** (RE) Spouse: Doris

TR: Retired 1995

Association Dates: P-'51 D-'52 T-'53 E-'54 F-'54 R-'95

Appointment History: '50 KY Conf.; '51 N. AL Conf.; '53 Transfer; '53 Madison Hgts, Assoc; '56 Spence-McKendree; '57-'60 In School; '61 Gleason; '63 Forest Hgts; '67 St. James; '75 Exec.Dir., Wesley Housing Corp.of Mphs.; '95 Retired.

**Evans, Harold Quincy , Sr.** (FE) Spouse: Regina  
Association Dates: P-'84 D-'84 E-'87 F-'87

MR: Medical Leave

Appointment History: '84 in school; '85 Ross Hughlett; '87 Keys Cpl.-Mt. Pleasant-Mt. Tabor; '93 Warren; '95 Friendship- Frayser EM; '96 Friendship; '05 Golden; '06 (10/1) Suspension; '07 (1/1) Involuntary LA; '09 Lighthouse; '11 Medical Leave.

**Evans, William Slaton , II** (RE) Spouse: Betty

TR: Enville-Holly Springs (RE )

Association Dates: P-'51 D-'52 E-'54 F-'54 R-'96

Appointment History: '50 Whiteville Crt.; '51 In School; '54 St. John's, Assoc.; '56 Alamo 1st; '62 Longview Hgts; '65 Trenton 1st; '71 Union City 1st; '77 Raleigh; 1986 Lexington D.S.; '91 Admin. Asst. to Bishop; '96 Retired.

**Farnsworth, Bevington H.** (RE) Spouse: Joyce

M: Retired 1997

Association Dates: P-'56 D-'57 E-'59 F--'59 R-'97

Appointment History: '56 Big Sandy Crt.; '58 Big Sandy; '59 St. Stephen, Assoc.; '60 Henning-Durhamville; '65 Gleason; '68 Mph., St. Luke's, Assoc.; '73 St. Timothy; '78 Grimes Mem.; '84 St. Stephen; '90 Mph., St. Mark's; '95 Oakhaven; '97 Retired.

**Fears, Wesley C.** (RE) Spouse: Becky

M: Retired 2012

Association Dates: P-'77 D-'77 E-'80 F--'80

Appointment History: '77 In School; '79 Sharon-Mt. Vernon; '81 Mph., Temple; 1988 St.Andrew; '90 Bemis; '91 Oakhaven; '95 Mph., St. Mark's; '02 (10/1) Incapacity Leave; '12 Retired.

**Fejes, Robert R.** (FD) Spouse: Patty

P: Retired 2012

Association Dates: FD-'97 (Previously Diaconal)

Appointment History: '91 Pd., Broadway, Min.of Music; '12 Retired.

**Ferguson, Robert** (SY) Spouse: Lanelle

M: Gratitude

Association Dates: Annually Approved Supply

Assignment History: '14 Gratitude.

**Fesmire, C. Wayne** (RE) Spouse: Jayne

TR: Retired 1997

Association Dates: P-'57 D-'58 E-'60 F-'60 R-'97

Appointment History: '55 Lexington Larger Psh; '57 S. Camden Crt; '60 St. John's, Assoc; '63 Gleason First; '65 Stephenson; '68 Scenic Hills; '72 Selmer 1st; '76 Huntingdon 1st; '81 Paris 1st; '84 Dyersburg D.S.; '89 Pd, Broadway; '97 Retired.

**Field, Robert "Bob"** (PL ½) Spouse: Jane P: Discontinued  
 Association Dates: PL ½-'16 Discontinued-'18

Assignment History: '16 Oak Level; Discontinued 2/19/18.

**Fields, H. B., Jr.** (RA) Spouse: Rosanne TR: Eva (RA)  
 Association Dates: PL- '89, FP-'94, A-'97

Appointment History: '88 Liberty-Liberty All; '89 Eva-Flatwoods; '93 Puryear-Buchanan; '96 Bethel-Brooks Cpl; '03 S. Fulton-Palestine Ext. Min.; '05 (9/30) S. Fulton-Palestine Ext. Min. & Oak Hill-Pisgah; '06 S. Fulton-Oak Hill-Pisgah; '09 Kirksey-Goshen; '11 Lafferty Crt. (Shiloh-Oak Gr.); '15 Retired

**Finger, Larry E.** (RE) Spouse: Martha M: Retired 2010  
 Association Dates: T-'94 A-'85 E-'98 F-'98

Appointment History: '94 Trans. From MS Conf.-'94 Milledgeville-Morris Cpl; '95 Kenton Ext. Min; '97 Troy-Sander's Cpl. EM; '00 Salem-Walnut Grove-Lessenbery; '01 (1/1) Oakland-Palma; '02 Whiteville-Mt. Pleasant Ext. Min-Prison Min., '09 Maury City-Floyd's Chapel; '10 Moscow-Rossville; '10 (12/31) Retired.

**Fink, Dennis** (OE) Spouse: Marilyn M: Randolph-Hopewell  
 Association Dates: '13—OE

Appointment History: '13 Randolph-Hopewell.

**Fisher, John Andy** (LM) Spouse: Cindy MR: Friendship-Elizabeth  
 Association Dates: '16-LM

Assignment History: '16 Friendship-Elizabeth.

**Fleming, William A., III** (RE) Spouse: LaVerna M: Retired 1991  
 Association Dates: P-'60 D-'61 E-'62 F-'62 R-'91

Appointment History: '59 Paris Crt.; '61 Puryear-Buchanan; '62 Chaplain, U.S. Army; '80 Dir. of C.P.E. at Mph. Inst. of Med. & Religion and Dir. of Chaplains at City of Mphs. Hosp.; '82 Dir. of C.P.E. at Meth. Hosp.; '84 Leave of Absence; '91 Retired.

**Fletcher, Lillie** (SY) Spouse: Don M: Antioch  
 Association Dates: Annually Approved Supply

Appointment History: '05 Antioch (Mph).

**Flick, Richard H.** (RE) M: Retired 2004  
 Association Dates: P-'67 D-'67 E-'69 F-'69 R-'04

Appointment History: '67 In School; '69 Hampton Mem.-Pleasant Ridge; '73 Chaplain, U.S. Navy; '95 Oakland-Palma; '00 Mph, Christ, Assoc.; '04 Retired.

**Fonville, Steven B.** (FE) Spouse: Jenny MR: Mt. Zion-Director, Wesley at U of M Lambuth  
 Association Dates: PE-'08 F-'10

Appointment History: '99 Griffith's-Antioch-Chestnut Hill; '05 Center Ridge; '07 Center Ridge/Lambuth Chap.; '08 Lambuth Univ. Chap.-Mt. Zion; '11 Mt. Zion-Director, Wesley Foundation U of M Lambuth.

**Franklin, William M.** (RE) Spouse: Patty M: Retired 2005  
 Association Dates: P-'80 D-'80 E-'83 F-'83 R-'05

Appointment History: '76 Edith-Melville-Bethesda; '79 In School; '82 Faith; '85 Hickory Flat-Pleasant Hill; '87 Kirksey; '88 Friendship-Elizabeth; '91 Bruceton-New Hope Ext Min; '94 Pickwick-Pisgah; '99 Calvert City; '05 Retired.

**Frazer, Doris** (DM) Spouse: Fred P: Murray First, Mission Outreach Coord.  
 Association Dates: DM - '07

Appointment History: '07 Murray 1st, Dir. of Missional Outreach.

**French, Birgitte T.** (FE) Spouse: Niels  
Association Dates: FE- '05 T-'07

M: CrossRoads

Appointment History: '05 Exc. Dir. First Works, Mph. 1st Assoc.-UTHSC Campus Min.; '07 UTHSC Campus Minister and Exc. Dir. First Works; '08 Trans. From N GA Conf.; '09 Union Avenue/Exc. Dir. First Works; '10 St. Luke's Associate-First Works; '11 St. Luke's Associate; '13 CrossRoads.

**French, Fred S., Sr.** (RE) Spouse: Anna Lou

P: Retired 1997

Association Dates: P-'59 D-'61 E-'62 F-'62 Readmitted '84 R-'97

Appointment History: '59 In School; '60 St. Stephen's, Assoc.; '63 Whiteville 1st-Cedar Cpl.; '63 Trinity, (Hickory, KY); '65 Barlow; '69 Barlow-Wickliffe; '71 Calvert City-Lakeland Psh; '77 Kirksey EM; '79 Pd., St. Luke's-Aldersgate; '80 Voluntary Location; '84 Henning-St. Paul's; '88 Bardwell-Corinth; '91 Friendship-Elizabeth; '93 Decaturville 1st-Scott's Hill Ext Min; '94 Bardwell-Corinth; '97 Retired.

**Fuerst, Tom** (FL)

M: Bluff City

Association Dates: FL-2014

Appointment History: '15 Mph. Christ Associate; '18 Bluff City-New Church Plant.

**Gabriel, Bradley Wright** (FE) Spouse: Linda

M: Germantown Associate

Association Dates: P-'83 D-'83 E-'86 F-'86

Appointment History: '83 In School; '84 St. John's, Assoc.; 1988 Everett Mem.; '91 Grimes Mem.; '93 Mph., Christ, Assimilation; '95 Memphis 1st; '02 Colonial Park; '07 Mullins; '12 St. Mark's; '15 Germantown Assoc.

**Gabriel, Linda J.** (FE)

Spouse: Bradley

M: Emmanuel, Associate

Association Dates: P-'87 E-'89 F-'89

Appointment History: '86 Meth. Health Systems; '92 Mph. Christ, Dir. of Stephen/Prayer/Women's Min.; '01 Mph. Christ, Assoc.; '04 Colonial Park, Assoc.; '07 Union Ave.; '09 Emmanuel, Associate

**Gaddie, Gail W.** (RE)

Spouse: Bill

M: Retired 2013

Association Dates: P-'92 D-'92 E-'95 F-'95

Appointment History: '92 Student; '93 Mason-Braden; '98 Lambuth Mem.; '06 Mph, Good Shepherd; '13 Retired.

**Gallimore, Russell N.** (RE)

Spouse: Carol

TR: Retired 1998

Association Dates: P - '57 D - '58 E - '60 F-'60 R - '98

Appointment History: '56 S. Big Sandy Ct.; '58 Bakers-McRae's; '60 LaGrange-Moscow-Rossville; '65 Milan-Salem; '67 Symsonia; '68 Adamsville 1st; '69 Adamsville First Larger Parish; '72 Bolivar 1st; '75 Bolivar First Ext Min; '77 Scenic Hills; '82 Mph., St. Paul; '84 Mphs., St. Paul-UT Med. Center Dir.; '85 Mphs. Aldersgate; '93 Ripley 1st; '98 Retired.

**Gant, Esther** (FE)

MR: Medical Leave

Association Dates: P-'96 T-'96 (From CME) E-'98 F-'98

Appointment History: '96 Trans. From CME church; '96 Prospect; '01 (1/1) Calvary Longview; '04 Ross-Hughlett; '06 Family Leave; '09 Voluntary Leave; '11 Medical Leave.

**Gardner, Franklin** (RL) Spouse: Ann

MR: Stanley's Chapel-Gardner (RL)

Association Dates: D-'71 R-'05

Appointment History: '65 Big Sandy Crt.; '66 E. Paris Crt.; '68 Mercer-Andrews Cpl.; '70 Bethlehem-Wesley; '75 Dresden-Gleason Crt.; '78 Rutherford-Salem; '81 Dir. Wesley Homes/Fowlkes-Sorrells-Palestine; '84 Fowlkes-Sorrells-Palestine; '90 Archer's Cpl.-Murry's Cpl; '96 Center-Rehoboth; '99 Friendship-Elizabeth; '05 Retired.

**Gardner, Robert Parker** (FE) Spouse: Jackie

TR: Retired 2015

Association Dates: P-'76 D-'76 E-'78 F-'78 T-'81 (From TN Conf)

Appointment History: '76 TN Conf; '81 Ross-Hughlett; '85 Warren; '90 Jackson Parish; '96 TR: Covenant-New Hope-St. Paul; '02 McCabe-Greer's Chapel-Wesley Chapel; '04 Warren; '05 Fountain Ave. UMC Min. of Outreach (1/2); '06 Midgett Chapel-Hudson Gr. (1/4); '08 Lighthouse; '11 Key's Chapel-Mt. Pleasant; '15 Retired.

**Garrett, David M.** (FE) Spouse: Karen P: Church Grove-Maple Spring-Union Ridge  
Association Dates: P-'88 D-'88 E-'91 F-'91

Appointment History: '84 Boling's Mem.; '85 No Appt.; '88 In School; '89 Barlow-Wickliffe; '93 Collierville, Assoc.; '00 Arcadia; '06 Mph. Asbury; '11 Reidland; '15 Church Grove-Maple Spring-Union Ridge.

**Geary, Joseph A.** (FE) Spouse: Karen TR: CMT Director  
Association Dates: P-'77 D-'77 E-'80 F-'80

Appointment History: '76 Columbus Crt.; '76 In School; '79 Church Gr.-Union Ridge EM; '83 Bells-Cypress Ext Min; '88 Arcadia; '91 Concord; '96 Mph., St. Paul; '02 Paris 1st; '08 (9/1) Paris D.S.; '15 CMT Director.

**Gentry, William R.** (RE) M: Retired 1993  
Association Dates: P-'52 D-'53 E-'54 F-'54 R-'93

Appointment History: '51 Williston Crt.; '54 Martin's Cpl.-New Hope; '55 Saulsbury; '57 Chaplain, U.S. Army; '81 In School; '83 Family Life Institute; '85 Chaplain, Meth. Outreach; '89 Psychology Assoc.; '93 Retired.

**German, Walter H.** (RE) Spouse: Donna TR: Retired 2007  
Association Dates: P-'66 D-'66 E-'68 F-'68 R-'07

Appointment History: '62 Hickory Valley Crt.; '65 Williston Crt.; '68 Gates Crt.; '71 Mph., Trinity, Assoc.; '74 Jk., Trinity; '76 Bells; '80 Mph., Arlington; '83 Church Gr.-Union Ridge; 86 Pleasant Valley Ext Min; '91 Bemis; '96 Dyer-Good Hope Ext Min; '98 Dyer 1st; '99 Dyer 1st-Union Ext Min; '00 Somerville 1st; '03 Camden; '07 Retired.

**Gienapp, Rebekah Jordan** (FD) Spouse: Andrew M: Family Leave  
Association Dates: PD-'02 FD-'05

Appointment History: '02 Metro. Office of Urban Min./Workers Interfaith Network; '13 Family Leave.

**Gillespie, Jimmy** (RL) Spouse: Katie M: Retired 2006  
Association Dates: RL-'06

Appointment History: '78 McCabe; '81 Golden; '85 Burdette Cpl.; '97 Calvary-Longview, '01 Mph. Grace, Assoc.; '05 Oakhaven Assoc.; '06 Retired; Died June 13, 2016.

**Glaze, John** (RL) Spouse: Jean MR: Retired 2009  
Association Dates: SLP-'90, FL-'96, RL-'09

Appointment History: '90 Alamo Chg, Assoc.; '95 Centenary Assoc.; '97 Golden; '02 Jk, Wesley Chp; '06 Wesley Chp.-New Bethel; '08 (B) Trinity Initiative (New Church Start); '09 Retired.

**Gowan, Lora Jean** (FE) P: Broadway  
Association Dates: PE-'07 F-'10

Appointment History: '05 Mph, St. John's Min. of Spiritual Formation & Edu.; '08 (Ps) Murray State/ Wesley Found; '09 Covenant Associate, '12 Bellevue UMC TN Conf; '16 Broadway.

**Graham, James** (PL-1/2) M: Moscow-Williston  
Association Dates: PL ½-'11

Appointment History: '10 Williston; '11 (1/1) Moscow-Williston.

**Grant, Allen** (ROE ¾) Spouse: Darlene MR: Humboldt First  
Association Dates:

Appointment History: '17 Humboldt First.

**Grawemeyer, Cynthia** (PL ¾) Spouse: Mark M: Good Shepherd  
Association Dates: FL-'03 PL-'12

Assignment History: '03 Oakfield-Mt. Carmel; '06 St. Timothy; '15 Not appointed; '16 Good Shepherd.

**Greer, Leonard** (RF ½ ) Spouse: Brenda TR: Pleasant Hill (Benton)  
Association Dates: Annually Approved Supply RF ½ -'18

Appointment History: '08 Pleasant Hill (Benton Co.)-Cedar Grove; '18 Pleasant Hill (Benton).

**Griffith, Brian** (FL) Spouse: Lea MR: Trenton-Olive Branch Ext. Min.  
Association Dates: FL-'10

Appointment History: '05 Corinth-Liberty-Salttillo; '10 Maury City-Floyd's Chapel; '15 Sedalia-Burnett's Chapel-St. Paul; '17 Trenton-Olive Branch Ext. Min. .

**Griffith, James Sullivan** (RE) Spouse: Margaret TR: Millidgeville Parish (RE)  
Association Dates: P-'67 D-'71 A-'74 E-'00 F-'00 R-'14

Appointment History: '67 Jacks Ck. Ct.; '68 Bethel Spgs.Ct.; '70 Coldwater Ct; '72 Water Valley-Palestine; '77 Pleasant Gr.(Lakeland Psh), '79 Gadsden-Center-Cypress; 81 Salem-Walnut Gr.; '83 Dexter-Harden-Olive; 1986 LaCenter-Pleasant Hill; '93 Friendship-Elizabeth; '99 Embury; '02 Halls-Lebanon Ext Min; '04 Adamsville First-Crump Ext Min; '06 (3/1) Moscow-Rossville; '10 Faith-Mt. Pleasant; '14 Retired.

**Griffith, Lea Thornton** (FE) Spouse: Brian MR: Family Leave  
Association Dates: OE -'12 TN AC FE-'14 Transferred In

Appointment History: '12 Newbern-Mt. Carmel Ext.; '15 Reidland; '17 Dyersburg First, Associate; '18 Family Leave.

**Gunter, Alvin Ralph** (RE) Spouse: Dene MR: Center (Dyer)-Nebo (Gibson)  
Association Dates: P-'77 D-'77 E-'80 F-'80 R-'03

Appointment History: '70 Columbus Ct.; '71 Oak Level; '73 Brewers; '76 Hampton Mem; '78 Elm Gr.; '80 Archer's-Murry's Cpl.; '82 Mt. Zion-Rush Ck.; '85 Sharon-Mt. Vernon; 89 Calvary-Trinity; '91 Halls--Lebanon Ext Min; '93 Symsonia; '96 Tiptonville-Crockett's Cpl. Ext Min; '03 Retired.

**Hackleman, Richard Lee** (RE) M: Retired 2006  
Association Dates: P-'95 D-'95 E-'97 F-'97 R-'06

Appointment History: '95 Gates Ct.; '98 Atoka; '04 Grand Junction-LaGrange-Holmes; '06 Retired.

**Hale, David Lynn** (PL ¾ ) Spouse: Lisa M: Randolph-Hopewell  
Association Dates: FL-'08, PL ¾ -'09, FL-'17, PL ¾ -'18

Appointment History: '06 Campground; (SY to FL '08); '09 Campground/Millington 1<sup>st</sup>; '11 Jackson Ave; '13 Good Shepherd; '16 Poplar Grove; '17 Randolph-Hopewell.

**Haley, James Richard** (RE) Spouse: Loretta TR: Retired 2009  
Association Dates: P-'74 D-'74 E-'77 F-'77 R-'09

Appointment History: '70 Mercer-Andrew's Cpl.; '74 St. James, Assoc.; '76 Garland-New Salem; '78 Halls; '81 Bruceton-New Hope; '84 Pd., St. Luke Aldersgate-Lebanon; 87 Frayser Hgts; '90 E. Dyersburg-Boose EM; '91 Bells 1st-Cypress Ext Min; '92 Hickman-W. Hickman Ext Min; '95 Parsons-Yellow Springs; '98 McKenzie 1st; '01 Underwood; '02 Pickwick-Pisgah; '09 Retired.

**Hall, Samantha** (PL 1/2 ) Spouse: Nathan P: Lynn Grove  
Association Dates: PL ½ -'14

Appointment History: '14 Lynn Grove

**Hamilton, James D., Jr.** (FE) Spouse: Deidre TR: Key's Chapel-Mt. Pleasant  
Association Dates: PE-'98 E-'02 F-'02

Appointment History: '95 Calvary-Longview; '96 Jackson Psh.; '02 Covenant-New Hope; '04 (11/15) Leave of Absence, Military; '02 Covenant-New Hope; '12 Voluntary Leave; '13 TN Conf: Gordon Memorial; '14 Friendship; '16 Key's Chapel-Mt. Pleasant.

**Hansen, Joseph L.** (FE) Spouse: Liz TR: Paris First  
Association Dates: T- '09 West Ohio

Appointment History: '07 Trinity-McKendree (Graves Co.); '09 Mayfield 1st-Trinity; '17 Paris First.



**Harber, Jerry L.** (RE) Spouse: Carol M: Retired 2004  
Association Dates: P-'67 D-'67 E-'69 F-'69 R-'04

Appointment History: '67 In School; '72 Campus Min., UTM, Martin; '78 St. Timothy; '79 Family Enrichment Ctr.; '94 Pres., Family Enrichment Ctr.; '04 Retired

**Harden, Donnie Ray** (RE) Spouse: Nancy P: Retired 2004  
Association Dates: P-'75 D-'75 E-'79 F-'79 R-'04

Appointment History: '71 Ridgely Par.; '74 Covington-Hyde Park; '76 Kerrville-Pleasant Ridge; '77 McLemoresville-Trezevant; '80 Greenfield-Brock's; '85 Troy Ext Min; '90 Church Gr.-Union Ridge; '92 Newbern-Church Gr. Ext Min; '95 Leave of Absence; '04 Retired.

**Harris, Angela** (FE) Spouse: Matt M: Epworth UMC, TN Conf  
Association Dates: PE-'07 FE-'10

Appointment History: '07 Collierville Assoc; '14 Bolivar 1st.; '18 Epworth UMC TN Conf.

**Harris, Billy J.** (RE) Spouse: Barbara M: Hampton Memorial (RE )  
Association Dates: P-'98 D-'98 E-'01 F-'01 R-'08

Appointment History: '97 Appt.to School (N GA Conf.); '99 Pickwick-Pisgah; '02 Good Shepherd; '05 Somerville; '07(1/1) Spiritual Renewal Leave; '07 Alamo-Center EM; '08 Retired.

**Harrison, Diane M.** (FL) M: Grace Place  
Association Dates: PE-'00 FL-'04

Appointment History: '00 Covington 1st, Assoc.; '02 Somerville Assoc.; '04 Beech Bluff-Mt. Pleasant Par.- (From PE to FL); '07 Dir., Grace Place Min; '12 Grace Place.

**Harrison, Hiram L.** (RE) Spouse: Michelle TR: Big Springs (Hardeman) Montezuma (RE)  
Association Dates: P-'98 (Deacons Orders Accepted) E-'00 F-'00 R-'07

Appointment History: '97 Lafferty Ct.; '99 St. Timothy; '02 Medina; '07 Retired.

**Harstin, David** (PL 1/2) Spouse: Julie TR: Middleton-Reaves-Powell's Chapel  
Association Dates: FL-'08 PL 1/2-'14

Appointment History: '08 Stantonville-Shiloh-New Hope; '14 Middleton-Reaves-Powell's Chapel.

**Hart, C. William** (RE) Spouse: Nancy M: Retired 1997  
Association Dates: P-'68 D-'68 E-'71 F-'71 R-'97

Appointment History: '68 In School; '70 Union Ave., Assoc.; '72 Pickwick-Shiloh-Pisgah; '73 Lynn Gr.-Goshen; '76 Atoka; '78 Epworth; '84 Martin's Cpl.-Good Shepherd; '88 Calvary-Trinity; '89 Bruceton-New Hope Ext Min; '91 Symsonia; '93 Leave of Absence; '97 Retired.

**Hartman, Scott** (PL1/2) Spouse: Kim MR: Edith-Melville-New Hope  
Association Dates: PL1/2—'13

Appointment History: '13 Edith-Melville-New Hope.

**Hartman-Westmoreland, Amanda** (PE) Spouse: Adam TR: Adamsville First -Mt. Vinson EM  
Association Dates: PE-'16

Appointment History: '16 Bolivar 1<sup>st</sup> Associate; '18 Adamsville 1<sup>st</sup> -Mt. Vinson EM.

**Harper, Lisa** (FL) TR: Jackson First, Associate

Appointment History: '16 Jackson 1<sup>st</sup> Associate.

**Harvell, Donna Leigh "D'Leigh"** (PL3/4) Spouse: George M: Temple-Kerville  
Association Dates: PL  $\frac{3}{4}$  -'13

Appointment History: '13 Temple-Kerville; '15 Temple.

**Harwell, Keith** (OF) Spouse: Gail MR: Archer's Chapel-Murry's Chapel  
Association Dates:

Appointment History: '16 Archer's Chapel-Murry's Chapel.

**Hassell, Jerry Lee** (RE) Spouse: Beverly MR: Deceased 12/16/17  
Association Dates: P-'62 D-'62 E-'65 F-'65 R-'02

Appointment History: '56 Sandy Fl.-Price's Cpl.-Sulphur Spr; '57 Mt. Zion; '59 Pinson Ct.; '60 Huntingdon Ct.; '62 Carmel-Concord-Lebanon; '64 Jk., Northside Par.; 69 Dresden; '73 Lexington 1st-Par.; '80 Lexington D.S.; '86 Lambuth Mem.; '88 CCOM (now CMT); '00 Mphs Asbury; '02 Retired; *Died December 16, 2017.*

**Haynes, Christopher** (OE ) TR:Lexington First  
Association Dates: Elder from Tennessee Conference

Appointment History: '18 Lexington 1st.

**Hayward, Tondala** (PL 1/2 ) Spouse: Alan M:Longstreet  
Association Dates: PL ½ -'15

Appointment History: '15 Centenary Associate; '16 Longstreet.

**Hazelwood, Tom** (FE) Spouse: Stephanie M: Rocky Mountain Conference  
Association Dates: FE—'13 by transfer AR AC Transferred out-'18

Appointment History: '13 Director of Memphis Conference CMT; '15 Middlebrook Pike UMC, Holston Conf; '16 Transitional Leave, '17 Rocky Mountain Conference; '18 Transferred out of conference.

**Henson, J. Barry** (RE) Spouse: Selena M: Poplar Grove  
Association Dates: P-'72 D-'72 E-'75 F-'75

Appointment History: '68 Adamsville Ct.; '69 Atwood Ct.; '71 Charleston Ct.; '72 Union Ave., Assoc.; '74 Mullins, Assoc.; '76 Dir., Mphs. State, Wesley Found.; '86 Exec. Dir., UM Nbhd. Ctrs; '91 Underwood; '95 St. Johns; '01 Emmanuel; '07 McKendree D.S.; '11 Collierville; '15 Retired; '17 Poplar Grove RE ½.

**Henson, Roger L.** (RL) Spouse: Sue TR: Retired 1998.  
Association Dates: RL '97 Phone: 646-0520

Appointment History: '93 Enville-Holly Springs; '97 Retired.

**Henton, Jack H.** (RE) Spouse: Vauneida M: Retired 1998  
Association Dates: P-'54 D-'55 E-'57 F-'57 R-'98

Appointment History: '50 Saltillo Ct.; '51 Oak Gr. St.; '54 In School; '57 Mph., Aldersgate; '63 Lambuth Mem.; '68 Bartlett; '73 Jackson 1st; '81 Jackson D.S.; '87 Mph., St. Luke's; '98 Retired.

**Hernandez, Enrique** (OE) Spouse: Laura Ibarra-Hernandez P: Hickman First-Beech Grove EM  
Association Dates: FE in Tennessee Conference

Appointment History: '18 Hickman First-Beech Grove EM

**Hicks, George Thomas** (RE) M: Retired 1992  
Association Dates: P-'56 D-'57 E-'59 F--'59 T-'71 R-'92

Appointment History: '53 N MS Conf.; '70 Sabbatical; '71 Mph., Grace, Assoc.; '72 Kerrville-Poplar Gr.; '76 Poplar Gr.; '77 Everett Mem.; '85 Rebecca Mem.; '88 St. Timothy; '89 Jackson Ave.; '92 Retired.

**Hill, Walter Glenn** (RE) Spouse: Georgia Ann TR: Retired 2007  
Association Dates: P-'75 D-'72 E-'78 F-'78 R-'07

Appointment History: '69 Paris Ct.; '74 Elm Gr.; '78 Fulton-Cayce Co-Op Min.; '80 Cayce; '81 Jk, Trinity-E. Jackson; '85 Jk, East Trinity; '88 Malesus; '92 Henderson 1st-Trinity; '96 Reidland; '00 Dresden 1st Ext Min; '04 Jk, Aldersgate; '07 Retired.

**Hilliard, James "Alex"** (FL+) Spouse: Linda TR: Davis Chapel-Long Rock-Mt. Zion- Palmer Shelter  
Association Dates: FL+--'11

Appointment History: '11 Huntingdon Ct.(Davis Chapel-Long Rock-Mt. Zion-Palmer Shelter.

**Hilliard, Linda** (SY) Spouse: Alex TR: Antioch  
Association Dates: Annually Approved Supply

Appointment History: '12 Antioch

**Holcomb, John W.** (RL ½) Spouse: Bonnie TR: Oak Grove  
Association Dates: FL-'02, PL-'09 FL-10 RL-'18

Appointment History: '01 Hickory Flat-Lebanon-Pleasant Hill; '04 Lebanon-Union Gr.; '07 Ridgely-Cunningham Ext Min; '09 Corinth-Liberty-Salttillo' '10 (1/1)Trinity (Paris); '12 Approved But Not Appointed; '13 Center Ridge; '18 Retired; '18 Oak Grove.

**Hollis, David Brent** (FE) Spouse: Katie TR: Wesley Foundation, Belmont University  
Association Dates: PE-'08 F-'10 E'10

Appointment History: '08 Sedalia-Burnett's Cpl.-St. Paul; '09 Jackson 1st Associate; '14 Wesley Foundation, Belmont University TN Conf.

**Hollingsworth, Billy** (SY) TR: Cedar Grove  
Association Dates: Annually Approved Supply

Appointment History: '18 Cedar Grove.

**Holmes, Hercy Wayne** (RE) Spouse: Lisa TR: Bath Springs Circuit RE  
Association Dates: P-'89 D-'89 E-'92 F-'92 Phone: 731-614-4510

Appointment History: '89 Bradford; '93 (1/1) Huntingdon Crt, '11 Retired.

**Holmes, James H.** (RE) Spouse: Ida M: Retired 1995  
Association Dates: P-'53 D-'53 E-'55 F-'55 R-'95

Appointment History: '53 In School; '55 Conf. Dir. of Youth Work; '59 Malesus; '63 Ridgely 1st; '64 NY, Riverside Church, Min. of Edu.; '72 Conf. Missioner; '74 Union Ave; '75 Memphis-Asbury D.S.; '80 G'town; '89 Conf.Council Dir.; '95 Retired.

**Holmes, Wayne Pryor** (RE) Spouse: Judy MR: Retired Oct. 2008  
Association Dates: P-'89 D-'81 E-'91 F-'91

Appointment History: '89 Chap, U.S.N; '95 Chap., Naval Hosp.; '99 Chap., Vol. Hosp., Martin; '00 Follis Cpl-Oak Gr.; '01 Grier's Cpl.-Poplar Gr.; '05 Elm Gr.-Pisgah; '06 Elm Gr.; '07 Sharon-Freeman's Cpl.; '08 Renewal Leave; 10/'08 Retired.

**Holt, John A.** (RE) Spouse: Robbie M: Director of Grace River Urban Parish (RE)  
Association Dates: P-'78 D-'78 E-'81 F-'81

Appointment History: '74 E. Jackson; '77 Gates Ct.; '80 Munford; '88 St. James/CrossRoads; '96 CrossRoads; '03 Memphis Asbury D.S.; '09 Raleigh-Scenic Hills; '14 Retired.

**Hook, Anne Burnette** (FD) Spouse: David M: Min. of Music, Christ UMC, Franklin, TN  
Association Dates: C '89 FD-'97

Appointment History: '88 Dumas, AR; '90 Mph., Emmanuel Staff; '94 Gen.Board of Discipleship; '97 GBOD/Christ Church; '99 Christ Church, Franklin.

**Hopper, Benny D.** (RE) Spouse: Gail TR: Retired 2003  
Association Dates: P-'60 D-'61 E-'63 F-'63 R-'03

Appointment History: '57 Collins Cpl.; '58 Lester's Cpl.; '59 Bath Spgs. Ct.; '60 In School; '63 Pickwick-Pisgah-Shiloh; '65 Center-Rehoboth; '69 Finley-Collins Cpl.; 73 Finley Par.; '74 Jk., St. Andrew; '80 Humboldt 1st; '86 Brownsville 1st; '91 Asbury; '95 Exec. Dir. Ccom (now PMT); '00 Milan 1st; '01 Dyersburg D.S.; '03 Retired.

**Hopson, Roger A.** (FE) Spouse: Cynthia M: Centenary  
Association Dates: P-'84 D-'84 E-'87 F-'87

Appointment History: '84 In School; '85 Wiley's Chapel-New Hope-St. Paul; '89 CCOM Assoc.; '95 Paris D.S.; '02 PMT Coord.; '07 Admin. Assist. to the Bishop; '13 Superintendent, Clarksville District TN Conf.; '17 Centenary.

**Horn, Jimmy A. Jr.** (SY) Spouse: Katherine MR: Gates Circuit: Concord-Eureka-Gates  
Association Dates: Annually Approved Supply

Appointment History: '14 Gates Circuit.

**Horne, David** (FL) Spouse: Gina M: Campground-Garland  
Association Dates: FL-'16

Appointment History: '16 Campground; '18 Campground-Garland.

**Howe, Leah** (PE) Spouse: Steven TR: Puryear-Buchanan  
Association Dates: PE-'13

Appointment History: '13 Wesley Foundation, Murray State University; '16 Puryear-Buchanan.

**Howe, Steven** (SY) Spouse: Leah TR: Cole's Campground-Independence-Temple Hill  
Association Dates: Annually Approved Supply

Appointment History: '13 Cole's CG-Independence-Temple Hill.

**Humbert, Larry D.** (RE) Spouse: Jane M: Retired 2010  
Association Dates: P-'66 D-'66 T-'70 E-'71 F-'71 R-'10

Appointment History: '66 In School; '70 Sedalia-Burnett's Cpl.; '72 Mphs. 1st, Assoc.; '74 N. Mph. Neighborhood Centers; '75 Harris Mem.; '76 Epworth; '10 Eads-Chambers Chp. '78 Atoka; '84 Meth. Hosp. C.P.E.; '86 Mt. Pleasant-New Hope; '90 B'ville Ct.; '92 Jackson Ave.; '95 Bethany Pky.; '98 Kenton-Union Gr. Ext Min; '99 Milledgeville-Morris Cpl.; '00 Henning-St. Paul; '01 St. Paul-New Hope; '04 Martin Area W. Psh.; '09 Ridgely-Cunningham; '10 Retired.

**Humston, Lynn H.** (RE) P: Retired 2006  
Association Dates: P-'85 D-'85 E-'88 F-'88 R-'06

Appointment History: '84 Griffin's-Antioch-Chestnut Hill; '87 Dyersburg 1st, Assoc.; '93 Briensburg-Mt. Carmel-Lakeland; '97 ICL; '06 Retired.

**Hutcherson, Mike** (PL ½) Spouse: Beverly MR: Brownsville Circuit  
Association Dates: PL ½-'15

Appointment History: '15 Brownsville Circuit-Lebanon-Tabernacle-Zion.

**Ibarra-Hernandez, Laura** (PL) Spouse: Enrique Hernandez MR: Hispanic Ministries Strategist  
Association Dates: PL-'18

Appointment History: '18 Hispanic Ministries Strategist.

**Ingram, Steve M.** (FE) Spouse: Missy M: Personal Leave  
Association Dates: SLP-'04 PL-'06 FL-'09 PE-'09 FE-'11

Appointment History: '04 Hampton Mem.; '08 (A) Grimes Mem.; '09 Bemis; '11 Temple-Kerrville, '12 Oregon-Idaho Conf: Sherwood-Mountain.

**Irvin, Mark Wayne** (FE) Spouse: Amy TR: Lewisburg First, TN Conf  
Association Dates: P-'84 D-'84 E-'86 F-'86 T-'08

Appointment History: '83 Oakland-Palma; '85 Whitehaven, Assoc.; '90 G'town, Assoc.; '94 Munford; '99 Covenant; '04 Jk, Grace; '07 PMT Assoc.; '08 TN Conf: Lewisburg 1st.

**Irwin, John Jeffrey** (FE) Spouse: Kathleen M: Medical Leave  
Association Dates: P-'78 D-'78 E-'81 F-'81

Appointment History: '75 Saltillo Ct.; '77 Atwood Ct.; '77 In School; '80 Mullins, Assoc.; '81 St. John's, Assoc.; '84 Bolton-Gratitude; '87 Springdale; '93 Dir., Mphs Urban Min.; '01 Everett Mem/Dir. Of Metro. Urban Min; '05 (2/1) Medical Leave.

**Jackson, Billy Joe** (RE) M: Retired 2014  
Association Dates: D-Orders Recog. P-'84 E-'89 F-'89

Appointment History: '84 Friendship-Mph. Neighborhood Ctr Staff; '88 Prospect; '93 Key's Chapel-Mt. Pleasant; '96 Jackson Par.; '97 Burdette Cpl.; '02 Frayser Hgts; '04 Alexander's Cpl-Pleasant Gr.; '10 Spirit of Truth; Retired 2014.

**Jackson, Joel Dwain** (RE) Spouse: Cheryl P: Retired 2014  
Association Dates: PE-'06 FE-'09

Appointment History: '02 Mayfield, Calvary; '07 Calvary-Spence Cpl; '12 Bandana-Oscar; '14 Retired.

**Jackson, Phillip** (PL 1/2) Spouse: Jean MR: Retired 7/01/2017  
Association Dates: PL-'12

Appointment History: '10 Griffin Chapel; '17 Retired.

**Jamieson, Phil** (OE) Spouse: Janet NA: Director of United Methodist Foundation  
Association Dates: Listed as a courtesy.

**Jeffords, Jerry L.** (RE) Spouse: Ann TR: Retired 2006  
Association Dates: P-'68 D-'68 E-'70 F-'70 R-'06

Appointment History: '64 New Liberty; '68 In School; '70 Mayfield 1st, Assoc.; '76 Malesus; '79 Underwood; '83 Mph., Grace; '88 Huntingdon 1st; '92 Murray 1st; '95 Forest Hgts; '00 Paducah D.S.; '06 Retired.

**Jeffords, Jonathan L.** (FE) Spouse: Kristy M: St. John's  
Association Dates: P-'89 D-'89 E-'92 F-'92

Appointment History: '89 In School; '90 Clopton-Macedonia; '92 Asbury, Assoc.; '97 Bemis; '01 St. John's; '09 Covenant; '14 St. John's.

**Johnson, J. Ronald** (FE) Spouse: Karen M: Dir, Bartlett Counseling  
Association Dates: P-'79 D-'79 D-'82 F-'82

Appointment History: '76 Saltillo Ct.; '77 Selmer Larger Par.; '78 In School; '81 Mt. Vernon; '84 Meth. Hosp. C.P.E.; '85 Student, Vanderbilt; '94 Counselor, Samaritan Ctr.; '96 Dir., Samaritan Ctr; '02 Bartlett Counseling Ctr.

**Jones, Jason Bradley** (FL+) Spouse: Angie TR: Hickory Flat-Lebanon-Pleasant Hill  
Association Dates: FL '09

Appointment History: '09 Sedalia-Burnett's Chapel-St. Paul; '11 Hickory Flat-Lebanon-Pleasant Hill.

**Jones, Jason W.** (PE) Spouse: Kristy P: Lone Oak

Appointment History: '06 Johnson Cpl.; '07 Bethel - Brooks Cpl; '13 McKenzie 1st. '16 Lone Oak; '18 Bartlett.

**Jones, John Allen** (RE) Spouse: Nadine M: Clopton (RE )  
Association Dates: P-'62 D-'62 E-'64 F-'64 T-'69 R-'02

Appointment History: '62 In School; '64 E OH Conf.; '69 Kirksey; '73 Bemis-Lester's Cpl.; '76 Benton; '79 St. Stephen's; '82 Lambuth Mem.; '83 Longstreet; '02 Retired.

**Jones-Finzel, Virginia** (FE) Spouse: Jay MR: Aldersgate-Asbury  
Association Dates: PE-'01 E-'05 F-'05

Appointment History: '00 Mt. Vernon/UT Campus Min.; '05 Mt. Vernon; '08 (A) Faith/Congregational Care; '09 (1/1) Grand Junction-LaGrange-Holmes; '15 Southeast Memphis Cooperative Parish Dir; '16 Aldersgate-Asbury.

**Jordan, David B. (Brad)** (FL) Spouse: Madra  
Association Dates: PL ½+ -'08 NALP-'14

MR: Pleasant Valley-Shady Grove Ext. Min

Appointment History: '08 Quito; '14 NALP; '16 Pleasant Valley-Shady Grove Ext. Min.

**Jordan, R. Craig** (RE) Spouse: Kay  
Association Dates: P-'70 D-'70 E-'76 F-'76 R-'09

M: Retired 2009

Appointment History: '70 In School; '73 Min. of Pastoral Care, Buffalo Ck. Min., Man, WV; '75 Decaturville 1st-Oak Gr. Ext Min; '78 Ridgely 1st; '80 Springdale; '83 Chaplain, Meth. Hospital; '09 (1/1) Retired.

**Joseph, W. Roger** (FE)  
Association Dates: P-'70 D-'78 E-'81 F-'81

M: Rossville (RE ½)

Appointment History: '68 Cpl.Hill-Harris-New Hope; '70 Temple Hill-Russell Cpl.; '71 Milledgeville-Morris Cpl.; '73 Oak Level; '74 Providence; '76 Oakland-Palma; '11 (1/1) Piperton-Rossville. '78 Maury City-Floyd's Cpl.; '81 Symsonia; '89 Calvert City; '92 St. Andrew; '95 Raleigh; '05 Longstreet; '11 (1/1) Piperton-Rossville; '15 Retired.

**Jowers, W. Thomas** (RE) Spouse: Beverly  
Association Dates: P-'72 D-'72 E-'75 F-'75 R-'13

MR: Retired 2013

Appointment History: '67 Elbridge Ct.; '68 Mt.Carmel Ct.; '71 Randolph-Hopewell; '75 Martin Area UM Min.; '78 Humboldt, Grace; '83 S. Fulton Ext Min; '86 Parsons 1st-Yellow Spgs. Ext Min; '91 Selmer 1st; '93 Jk. Aldersgate; '94 Calvert City; '99 Newbern-Church Gr. Ext Min; '05 Pleasant Valley-Shady Gr. Ext Min; '07 Trenton-Olive Branch Ext Min; '13 Retired.

**Kelly, Albert Clay** (RE) Spouse: Sandra  
Association Dates: P-'65 D-'65 E-'68 F-'68 R-'05 (11/18)

M: Retired 2005

Appointment History: '65 In School; '67 LaCenter; '68 Union Ave., Assoc.; '70 In School; '74 GA Mental Health Inst.; '76 Mental Health Ctr., Brewton, AL; '05 (11/18) Retired.

**Kendrick, J. Larry** (RE) Spouse: Vicky  
Association Dates: P- '76 D- '76 E- '80 F- '80 R-'16

MR: Retired 2016

Appointment History: '74 Mt. Pleasant-New Hope; '986778 Moscow-Rossville; '82 Maury City-Floyd's Cpl.; 1987 Salem-Walnut Gr. Em; '89 Browns; '93 Ellendale; '95 Humboldt 1st; '98 Humboldt 1st-Gadsden Ext Min; '02 Martin 1st; '07 Somerville 1st; '13 New Bethel-Calvary-Longview-Warren Ext Min; '14 Archer's Chapel-Murry's Chapel; '16 Retired.

**Kilzer, John** (FE) Spouse: Stacey  
Association Dates: PE-'07 F-'10

M: St. John's Associate

Appointment History: '07 Friendship-Elizabeth; '09 Memphis 1st Associate; '10 St. John's Associate.

**King, Martha Dell** (FE)  
Association Dates: PL ½- '11 PE-'12 FE-'14

M: Medical Leave

Appointment History: '11 Campground; '12 Garland; '14 Dyersburg 1st Associate; '17 Marvin's Chapel-Union Grove; '18 Medical Leave.

**King, Patricia Ann** (FL) Spouse: Duane  
Association Dates: SLP-'03 PL-'05 FL-'06

TR: Retired 7/01/2017

Appointment History: '01 Bethesda-Lebanon; '08 Kenton-Union Gr. EM; '10 Hazel-Mason's Chapel; '11 Medical Leave; '17 Retired.

**King, Richard B.** (RE) Spouse: Mary Jane  
Association Dates: P-'74 D-'74 E-'76 F-'76 T-'76 R-'04

TR: Retired 2004

Appointment History: 'Trans. From '76 SC Conf.; '76 Mayfield 1st, Assoc.; '78 Martin Area Team Min.; '83 Whiteville Ext Min; '89 S. Fulton Ext Min; '92 Pleasant Valley Ext Min; '96 Bolivar 1st; '00 Sabbatical Leave; '01 Hilton Rural Life Staff; '04 Retired.

**Kirchoff, Rick B.** (RE) Spouse: Jane M: Sr. Consultant, Jones Life Net/Co-direct Clergy Coaching Network  
Association Dates: P-'68 D-'68 E-'71 F-'71

Appointment History: '68 In School; '71 Calvary-Longview; '73 St. Mark's-Little's Cpl.; '77 Arcadia; '82 Murray St. Wesley Found.; '84 CCOM, Assoc. Dir.; '88 Capleville; '91 Mph., Christ, Assoc.; '98 Germantown; '11 (3/1) Retired.

**Kirk, Cecil Edward** (RE) Spouse: Tharon TR: Retired 2002  
Association Dates: P-'59 D-'63 E-'65 F-'65 R-'02

Appointment History: '59 Missionary Serv.; '64 In School; '65 Mullins, Assoc.; '66 Dir., Wesley Found., Murray; '69 Missionary to SE Asia; '71 Dir. of Ext Min; '72 Mph. Oakville; '73 Dir. Of U.M. Neighborhood Ctrs.; '77 St. Matthew's; '81 Capleville; '88 Mayfield; '92 Jackson D.S.; '97 D'burg 1st; 2002 Retired.

**Kirts, Robert** (PL ½) Spouse: Lora TR: Providence

Appointment History: '16 Providence.

**Knepper, Helen C.** (RE) Spouse: John M: Retired 2009  
Association Dates: P-'98 D-'98 E-'00 F-'00

Appointment History: '98 (1/1) Quito-Campground; '02 Embury; '09 Retired.

**Kulow, Kim Allen** (FE) Spouse: Jennifer M: Retired 2015  
Association Dates: P-'75 D-'75 E-'78 F-'78

Appointment History: '75 Leigh's Cpl.-Pisgah; '76 Randolph-Hopewell; '80 Grand Junction Par.; 1987 Halls Ext Min; '91 E.Dyersburg-Boose Ext Min; '94 Arlington-Galloway EM; '02 St. Stephen; '15 Retired.

**Lawhorn, Carolyn** (Deaconess) TR: Parish Nurse, Wesley Chapel Wellness Ministry  
Association Dates: Commissioned-'12

Appointment History: '12 Parish Nurse, Wesley Chapel Wellness Ministry

**Lawrence, Don H.** (RE) Spouse: Emily TR: Retired 2008  
Association Dates: P-'68 D-'68 E-'70 F-'70 R-'08

Appointment History: '68 St. John's, Assoc.; '69 Center-Rehoboth; '73 Good Shepherd; '75 Martin Area Team Min.; '77 Brewers-McKendree; '79 Decaturville; '82 Ellendale; '83 Adamsville 1st-Crump EM; '89 Shackelford Sunrise Grief Program; '08 Retired.

**Lawson, Gary D., Sr.** (FE) Spouse: Vickie TR: Exec. Dir. Lakeshore UMA  
Association Dates: P-'84 D-'84 E-'87 F-'87

Appointment History: '84 Poplar Gr; '88 Asbury, Assoc.; '92 Lakeshore Admr; '96 Lakeshore Admr/Part-time CCOM Youth Min. Asso. (now PMT); '01 Lakeshore Admr.

**Lawson, William H. Jr.** (RL) Spouse: Cheryl P: Briensburg  
Association Dates: FL '00 R-'16

Appointment History: '00 Spence Cpl; '04 Briensburg-Mt. Carmel; '12 Briensburg; '16 Retired.

**Laxton, Mike** (PL1/2) Spouse: Judy M: New Salem-Pisgah  
Association Dates: PL-'14

Appointment History: '12 New Salem-Pisgah (SY); '14 New Salem-Pisgah,

**Lear, Ronnie G.** (PL ½) Spouse: Dina P: Oak Level  
Association Dates: FL ½ - '04 Withdrawn '14 FL ½ '18

Appointment History: '04 Oak Level; '14 Withdrawn; '18 Oak Level.

**Lee, James Darren** (FE) Spouse: Stephanie P: Grace (Ballard)  
Association Dates: SLP-'00 FL-'06 PE-'09

Appointment History: '00 Lynnville-Poyner's Cpl.; '01 Bethlehem-Water Valley-Wesley; '04 Symsonia; '08 Hickman 1st-Beech Gr. Ext Min; '11 Grace (Ballard Co.)

**Lee, Jamey D.** (FE) Spouse: Michelle M: Jacob's Well  
Association Dates: PE-04 T-'05 from Louisiana Conf. FE-'09

Appointment History: '05 (9/30) Mph., Christ, Min. of Evangelism; '10 Jacob's Well.

**Lee, John W.** (RE) Spouse: Karin TR: Retired 2005  
Association Dates: T-'98 F-'98 R-'05

Appointment History: '98 Transfer fr NW TX Conf., '98 Ripley Ct. '99 Center-Rehoboth; '01 Bemis; '02 Oakland-Palma; '04 Pleasant Hill-Poplar Gr.; '05 Retired.

**Lees, Scott** (FL) Spouse: Kristen M: Christ Associate  
Association Dates: FL-08

Appointment History: '07 Christ Assoc.

**Leist, Charles L., Sr.** (RE) Spouse: Ruth M: Retired 1996  
Association Dates: P-'68 D-'68 E-'73 F-'73 R-'96

Appointment History: '67 Carmel-Concord; '72 Colonial Park Assoc.; '89 Whitehaven; '95 Mph. Trinity; '96 Retired.

**Leslie, Dan M.** (RE) Spouse: Aileen M: Poplar Grove (RE)  
Association Dates: P-'87 D-'87 E-'90 F-'90

Appointment History: '83 Coldwater Ct; '85 Not Appointed; '87 In School; '88 Hazel-Mason's; '91 Kirksey; '94 Trinity-McKendree; '97 S. Fulton; '00 Dyersburg 1st, Assoc.; '02 Fountain Ave; '06 Dresden 1st Ext Min, '09 Calvert City; '11 Retired.

**Lester, Herbert L. Jr.** (FE) M: Clark Memorial UMC, TN Conf  
Association Dates: P-'77 D-'77 Readmitted-'81 E-'88 F-'88

Appointment History: '81 Reed Mem.; 1987 Golden; '90 Centenary; '08 TN Conf., Blakemore; Asbury; '14 Aldersgate-Asbury Parish Ministry, Director; '15 Clark Memorial UMC, TN Conf.

**Lewis, A. Kendrick** (RL) Spouse: Ruby P: Oak Level (RL)  
Association Dates: RL-'03

Appointment History: '83 Cole's-Independence-Temple Hill; '92, Palestine; '97 Kirksey-Goshen; '01 Callaway Ct. (Sr. Min.); '02 Kirksey-Goshen; '03 Retired.

**Lewis, David C.** (FE) Spouse: Jan M: Retired 2015  
Association Dates: P-'75 D-'75 E-'79 F-'79

Appointment History: '75 In School; '78 Mayfield 1st, Assoc.; '80 Center-Rehoboth; '83 Bartlett, Assoc./Executive Minister; '04 Horizons Stewardship Co.-Memphis; '14 Crosslink; '15 Retired.

**Lewis-Karamoko, Sharon** (FE) TR: Bemis-Wesley Chapel  
Association Dates: P-'98 D-'98 E-'00 F-'00

Appointment History: '97 Good Samaritan; 2000 Keys Chapel- Mt. Pleasant; '05 Mphs McKendree D.S.; '08 Jck Wesley Cpl.-New Bethel-Urban Church Revitalization; '11 Bemis-Wesley Chapel.

**Little, Bruce** (ROE) Spouse: Glenda MR:  
Association Dates:

Appointment History: '16 Humboldt 1st; '17 Not appointed.



**Locke, Kenny Lynn** (FE) Spouse: Cathy P: Bandana-Oscar  
Association Dates: PE-'00 E'03 F-'03

Appointment History: '92 Henry-Palestine; '94 Spence Cpl.; '97 Palestine (McCracken Co.); '01 Sedalia-Burnett's Cpl.-St. Paul; '03 Maple Spgs; '07 Pleasant Valley-Shady Gr. Ext Min; '12 Trinity; '14 Bandana-Oscar.

**Locke, Mark G.** (FD) Spouse: Donna M: Minister of Music and Worship, Hamilton Mill UMC GA. Conf.  
Association Dates: C-'89 FD-'97

Appointment History: '80 Beaver Dam, KY; '81 Jeffersontown, KY; '83 Fulton 1st, Dir. of Music; '86 Dyersburg 1st, Min. of Music; '02 Collierville, Min. of Music & Worship; '14 Full Deacon, Minister of Music and Worship, Hamilton Mill GA. Conf.

**Loftin, James L.** (FE) Spouse: Carolyn M: Pres. of Follow One International  
Association Dates: D-'77 E-'80 T-'83

Appointment History: '83 Mph, Christ, Min. of Discipleship. '95 Mph, Christ, Missions; '99 Asbury Seminary, Orlando; '04 (12/1) Pres. of FollowOne International.

**Long, Keith** (PE) Spouse: Jennifer MR: Dresden First  
Association Dates: FL-'12 PE-'14

Appointment History: '12 Fulton 1st; '16 Dresden 1st.

**Lore, Paul S., Sr.** (FL) Spouse: Dorothy M: Shiloh  
Association Dates: FL—'10

Appointment History: '07 Williston; '10 Stanton-Dancyville-Spring Hill; '13 Brazil Circuit: Brazil-Eaton-Gibson Wells; '15 Shiloh.

**Lowrance, John C.** (SY) Spouse: Sheila MR: Finley-Fowlkes  
Association Dates: PL-'06 PL3/4—'13 Annually Approved Supply—'17

Appointment History: '05 Fowlkes-Sorrel's Cp-Palestine (Dyer); '13 East Dyersburg-Nebo Ext Min.; '15 Ridgely-Cunningham E.M.; Discontinued 4/12/17; '17 Finley-Fowlkes

**Luvane, James** (FL) MR: Ross-Hughlett-Lighthouse  
Association Dates: FL-'11

Appointment History: '11 Ross-Hughlett-Lighthouse.

**Lynn, Paul** (RL 1/2) Spouse: Grace TR: Crump-Shiloh (Hardin)  
Association Dates: APL ½-'13 R-'16

Appointment History: '11 Corinth-Liberty-Salttillo; '16 Retired; '17 Crump-Shiloh (Hardin).

**Lynn, Shirley Gupton** (RE) M: Retired 2003  
Association Dates: P-'87 D-'87 E-'89 F-'89 R-'03

Appointment History: '87 Mph., Christ, Singles & Assimilation; '93 Fountain Ave; '97 Mphs-Asbury D.St; '03 Retired.

**Mansfield, Charlotte H.** (RE) Spouse: Clifton TR: Retired Sept 1, 2009  
Association Dates: P-'88 D-'88 E-'91 F-'91 T-'97 R-'09

Appointment History: '86 In School; '89 MS Conf.; '96 Lafferty Ct.; '97 Ridgely-Cunningham; '99 Fountain Ave.; '02 Jk, Aldersgate; '04 Dresden 1st Ext Min; '06 Underwood; '08 (J) Henderson 1st-Trinity; '09 retired

**Marler, William D.** (RE) Spouse: Lana M: Dir., Jacob's ladder (RE)  
Association Dates: P-'91 D-'91 P-'01 E-'98 F-'98

Appointment History: '89 Mt. Pleasant-New Hope; '92 LOA; '95 Clopton-Macedonia; '98 Moscow-Rossville; '00 LOA; '07 Dir. of Jacob's Ladder; '14 Retired.

**Martin, Amy** (PD) Spouse: Robert TR: Metropolis UMC  
Association Dates: PD-'18

Appointment History: '18 Metropolis UMC Minister of Music-Metropolis, IL.

**Martin, Robert D.** (FE) Spouse: Amy PUR: District Superintendent  
Association Dates: T-'92 E-'94 F-'94

Appointment History: '92 Transf. from E MO Conf.; '92 St. John's, Assoc.; '94 Mph, St. Luke's, Assoc.; '01 New Oakland (now Faith Oakland); '09 (1/1) Paris 1st; '17 Purchase District Superintendent.

**Martin, Tommie Irving** (RE) Spouse: Charlotte MR: Retired 2014  
Association Dates: P-'72 D-'74 E-'77 F-'77

Appointment History: '74 In School; '75 Hazel-Mason's Cpl.; '78 Union Gr.-Spring Hill-Mt. Pleasant; '79 Martin Area Team Min.; '84 Hampton Mem.; '90 Oakland Ct; '93 Rutherford-Salem; '95 Henning-St. Paul; '98 McLemoresville-Trezevant; '03 Liberty (Benton)-Post Oak; '08 Christ-Symsonia (Pd); '10 Oscar-Bandana; '11 TN Conf: Lafayette; '14 Retired.

**Masters, Kathleen Karaffa** (RD) MM: GBGM, Exec Secretary Church & Community Ministries  
Association Dates: C- '95 FD-'98

Appointment History: '95 Missionary to E.Africa; '98 Missionary to Zambia, Africa; '02 Training Officer, GBGM; '06 Missionary to USA GBGM; '09 GBGM, Executive Secretary of Church and Community Ministries; '13 Retired.

**Matheny, Emily S.** (RE) Spouse: Mark M: Retired 2016  
Association Dates: P-'93 D-'93 E-'96 F-'96

Appointment History: '93 In School; '93, Everett Mem.; '99 Principle-New Hope Christian Acad.; '01 Adm./Chap., New Hope Acad.; '03 Highland Hgts; '11 Christ Memphis Assoc; '16 Retired.

**Matheny, R. Mark** (RE) Spouse: Emily M: Mason-Braden (RE)  
Association Dates: P-'69 D-'69 T-'71 E-'72 F-'72

Appointment History: '69 In School; '71 St. John's, Assoc.; '79 Dir., Mph. Neighborhood Ctrs.; '84 Madison Hgts. & Pres., Neighborhood Ctrs.; '86 Madison Heights/Metro Missionary Soc.; '89 Madison Heights-UT Med. Sch.; '91 Mphs.Trinity; '95 Mphs. Asbury; '00 McKendree D.S.; '05 Mphs. St. Luke's; '13 Retired.

**Mathewson, Deborah M.** (RD) Spouse: Harry M: Retired 2013  
Association Dates: PD-'99 FD-'03

Appointment History: '99 Mph. Christ, Pastoral Care Staff; '09 (1/1) Transitional Leave; '09 (7/31) Mending Ministries; '13 Retired.

**Mathewson, Harry F.** (FE) Spouse: Deborah M: Atoka  
Association Dates: P-'95 D-'95 E-'99 F-'99

Appointment History: '94 Leigh's Cpl.-Hyde Park; '96 Temple-Kerrville; '00 Clopton-Macedonia; '04 Whitehaven; '10 Atoka.

**Mathis, Dale V.** (FE-3/4) Spouse: Malinda MR: Grove Hill-Olivet-Mt. Pleasant  
Association Dates: P-'79 D-'79 E-'82 F-'82

Appointment History: '76 Dresden-Gleason Ct, Assoc.; '77 S. Pleasant Gr., Assoc.; '78 In School; '81 Cayce; '85 Arlington-Milburn; 1986 Lebanon-New Hope-Union Gr.; '89 Symsonia; '91 Gleason 1st-Ext Min; '95 Carter's Cpl.-Liberty All; '96 Grove Hill-Olivet; 09 Grove Hill-Olivet-Mt. Pleasant.

**McAdoo, C. Paul** (RE) Spouse: Anna MR: Retired 2005  
Association Dates: P-'67 D-'69 F-'69 E-'71 R-'05

Appointment History: '59 Big Sandy Ct.; '63 Martin Ct.; '65 Water Valley-Palestine; '67 Mayfield, Calvary; '69 Symsonia; '71 Gates Ct.; '74 Medina-Mt. Zion Ext Min; '77 S. Fulton Ct.; '83 S. Pleasant Gr.; '85 Obion-Trimble EM; '89 Henderson 1st-Trinity; '92 Dresden 1st Ext Min; '95 Lambuth Mem.; '98 Martin 1st; '02 Longstreet; '05 Retired.

**McAlilly, William "Bill"** (EPIS) Spouse: Lynn NA: Nashville Area Resident Bishop

Appointment History: '12 (9/1) Nashville Area Resident Bishop.

**McCain, Martin G., Sr.** (FE) Spouse: Terri M: Grace (Memphis)  
Association Dates: T-'97 F-'97

Appointment History: '93 Mph, Grace.

**McCaslin, Mark A.** (PL 1/2) Spouse: Janet TR: New Bethel-Shady Grove  
Association Dates: PL-'96

Appointment History: '96 Oakfield-Mt. Carmel; '98 Ebenezer-Oak Gr. (Henderson Co.); '10 New Bethel-Shady Grove.

**McClure, Phillip W., Sr.** (RE) Spouse: Vida P: Retired 2004  
Association Dates: P-'64 D-'64 E-'65 F-'66 T-'74 R-'04

Appointment History: '60 Bath Spgs. Ct.; '61 Holladay Ct.; '63 Huntingdon Ct.; '65 Dancyville Ct.; '68 Chaplain, U.S. Navy; '72 Transfer fr VA Conf.; '74 Martin's Cpl. - Good Shepherd; '75 Big Sandy Larger Par.; '77 Raleigh, Assoc.; '81 Greenland - Davant; '84 Meth. Hosp (D'burg); '85 Meth Hosp.-Mt. Carmel; '87 Finley Ext Min; '90 Troy Ext Min; '95 Hickman-W. Hickman-Beech Gr. Ext Min; '01 Concord; '04 Retired.

**McClure, Vida Marie** (RA) Spouse: Phillip P: Retired 2005  
Association Dates: A-'00 R-'05

Appointment History: '95 Oakton-Shiloh-Columbus; '98 Cayce; '01 Lovelaceville-Owen's Cpl.; '05 Retired.

**McClurkan, Josh** (FL) Spouse: Sara Corum M: Shiloh-Whiteville  
Association Dates: FL-'18

Appointment History: '18 Shiloh-Whiteville.

**McCracken, Sky** (FE) Spouse: Liz TR: Jackson First  
Association Dates: P-'90 D-'90 E-'93 F-'93

Appointment History: '87 Lynnvill-Poyner's Cpl.; '88 Not Appointed; '89 Student Appt, N GA Conf.; '91 Hazel-Mason's; '92 Martin 1st, Assoc.; '96 E. Trinity; '01 Clinton 1st/Dir. Hickman Co. Par.; '05 Reidland; '11 (3/1) Paducah D.S.; '15 Purchase D.S.; '17 Jackson First.

**McDaniel, Stanley H.** (RE) Spouse: Merle M: Retired 2018  
Association Dates: P-'87 D-'87 E-'90 F-'90 RE-'18

Appointment History: '82 Bandana-Oscar; '85 Not appointed; '87 In School; '88 Oakland-Palma; '91 Maury City-Floyd's Cpl.; '95 Pleasant Valley-Shady Gr. Ext Min; '03 (1/1) Lexington 1st; '10 Bolivar 1st; '13 Somerville; '18 Retired.

**McElyea, Thomas L.** (FL) Spouse: Barbara MR: Faith-Mt. Pleasant  
Association Dates: FL-'10

Appointment History: '10 (1/1) Oak Hill; '10 Friendship-Elizabeth.

**McKay, Jim** (PL 1/4) Spouse: Judy TR: Flatwoods  
Association Dates: PL-'09

Appointment History: '05 N. Camden Ct.; '08 Flatwoods.

**McKenna, Julia Holmes** (FE) Spouse: Greg M: Chaplain, Methodist Le Bonheur  
Association Dates: P-'88 D-'88 E-'91 F-'91

Appointment History: '88 C.P.E. Meth. Health Systems; '89 Religious Coord., St. Mary's School; '92 LOA; '93 Grace, Assoc.; '94 Family Leave; '98 SC Conf., Trinity/Spartanburg; '02 (10/30) Family Leave; '03 (10/1) Covenant, Dir. of Children's Min.; '05 Family Leave; '14 Chaplain, Methodist Le Bonheur Healthcare.

**McKenzie, Mary Anne** (RD) TR: Retired 1988  
Association Dates: DE-'48 DM '77 T-'83 R-D-'88

Appointment History: '48 Jackson Dist. Rural Worker; '83 Trans. Fr TN Conf., Martin Area Team Min.; '88 Retired.

**McKinney, James Ross, III** (FE) Spouse: Jenny M: St. Luke's  
Association Dates: PE-'05 E-'08 F-'08

Appointment History: '03 Williston; '05 Oakland-Palma; '06 Grand Junction-LaGrange-Holmes; '09 (1/1) Bolton-Macedonia; '13 Ellendale; St. Luke's.

**McKinney, Robert** (RL ¼) Spouse: Sue M: Bethel-Brooks  
Association Dates: FL-'90 R-'10

Appointment History: '90 Oakton-Columbus-Burkley; '92 Oakton-Columbus-Shiloh; '95 Pleasant Grove (Marshall Co.); '99 Bandana-Oscar; '10 Retired; '17 Bethel-Brooks.

**McLargin, Linda Anne** (RE) M: Retired 2010  
Association Dates: P-'84 D-'84 E-'87 F-'87 R-'10 (1/1)

Appointment History: '84 Williston Ct.; '87 Andrew's Cpl.-Oak Gr.; '90 Mt. Vernon; '91 Bardwell-Corinth; '94 Decaturville-Scott's Hill Ext Min; '97 Maple Spg; '98 Jk, St. Andrew; '02 Galloway; '04 Clopton-Macedonia; '07 Macedonia; '08 (M) St. Matthew's; '10 (1/1) Retired.

**McNeill, Grover C.** (RD) M: Deceased 7/7/2017  
Association Dates: FD-'98 R-'01

Appointment History: '85 Collierville, Minister of Music; '01 Retired; *Died July 7, 2017.*

**Meadows, Walter F.** (RL) Spouse: Claire MR: Retired 2009  
Association Dates: R-'09

Appointment History: '99 Stanton-Dancyville-Spring Hill; '08 Silerton -Big Spgs.-Pleasant Spgs; '09 Retired.

**Meeks, M. Douglas** (RE) Spouse: Blair M: Cal Turner Prof. of Theology/Wesleyan Studies,Vanderbilt  
Association Dates: P-'64 D-'64 E-'71 F-'71

Appointment History: '64 In School; '70 Prof., Huntingdon College; '71 Asst. Prof., Eden Seminary; '72 Prof., Eden Seminary; '90 Dean, Wesley Theol. Seminary; '98 Cal Turner Prof. of Theology & Wesleyan Studies,Vanderbilt Divinity; Retired 2012.

**Meek, Toni Watson** (RE) Spouse: Charles TR: Retired 2016  
Association Dates: FL-'08 PE '10 FE-'12

Appointment History: '08 (A) Dir. of Cong. Care, Christ; '10 Adamsville 1st; '16 Retired.

**Middleton, John H.** (RE) Spouse: Becky TR: Saltillo  
Association Dates: P-'74 D-'74 E-'77 F-'77 R-'02 '09 F

Appointment History: '74 In School; '76 Bolton-Gratitude; '79 Mph., Grace, Assoc.; '82 Arcadia; 1988 Milan 1st--Lessenberry; '93 Lexington 1st; '99 Paducah D.S.; '00 PMT Coord.; '02 Retired, '09 Returned from Retirement serving Forest Heights Jackson; '13 Retired; '18 Saltillo.

**Milam, Lenn Harris** (FE) Spouse: Carl M: Marriage and Family Therapist  
Association Dates: P-'77 D-'77 E-'79 F-'79

Appointment History: '77 In School; '78 Mph. State, Wesley Found.; '80 Prospect; '84 Residency/Meth. Hosp., Mphs.; '85 Residency/Parkland Hosp., Dallas; '86 Pastoral Counseling & Edu.Ctr.; '95 (12/1) Counselor, Samaritan Counseling Ctr.; '10 A Bridge To Recovery; '11 Private Practice; '13 Marriage and Family Therapist, Lenn Harris Milam, LLC.

**Miller, Rick** (SY) Spouse: Judy P: Olive  
Association Dates: Annually Approved Supply

Appointment History: '05 Oakton-Shiloh, Clinton Parish; '07 Olive.

**Miller, William N., Jr.** (FL) Spouse: Janet P: McKendree (McCracken Co.)  
Association Dates: FL-'05

Appointment History: '05 (4/1) McKendree (McCracken Co.); '06 McKendree of McKendree-Massac; '07 McKendree (McCracken).

**Mills, Bobby Dale** (RE) Spouse: Charlene MR: Retired 2004  
Association Dates: P-'76 D-'76 E-'79 F-'79 R-'04

Appointment History: '71 Beech Bluff Par.; '75 New Bethel; '77 Brownsville Ct.; '81 Parson's-Yellow Spring Ext Min; '86 Dir. Reelfoot Rural Min.-Elbridge-Zion; '98 Exec.Dir., Reelfoot Rural Min.; '04 Retired.

**Mischke, Steve** (RE)

TR: Retired 2008

Association Dates: P-'78 D-'78 E-'83 F-'83 R-'08

Appointment History: '78 Student; '81 Huntingdon Ct.; '84 G'town, Assoc.; '87 Hickman Ext Min; '92 Calvert City; '94 McKenzie 1st; '98 Trenton 1st-Olive Ext Min; '03 Somerville; '05 Henderson 1st-Trinity; '08 Retired.

**Mischke, Walter E., Jr.** (RE)

Spouse: Linda

TR: Retired 1994

Association Dates: P-'53 D-'54 E-'56 F--'55 R-'94

Appointment History: '51 Pd., Pleasant Hill St.; '53 Spence-McKendree; '56 Madison Hgts., Assoc.; '59 Ridgely; '63 Mph, Aldersgate; '68 Milan 1st; '72 Dyersburg D.S.; '78 Murray 1st; '85 Whitehaven; '87 Jackson 1st; '94 Retired.

**Montgomery, Harold L.** (RE)

Spouse: Linda

TR: Retired

Association Dates: P-'58 D-'58 E-'60 F-'60 R-'98

Appointment History: '56 Adamsville Ct.; '57 Hollow Rock Ct.; '60 Oakfield-Mt. Carmel; '64 Mt. Pleasant; '66 Providence; '69 Ky. State Alcohol Bd.; '70 Dir., (JACO) Jackson Area Council on Alcoholism; '90 Dir., JACO/Big Spgs.-Montezuma; '98 Retired.

**Moore, Bob J.** (RE)

Spouse: Cynthia

M: Retired

Association Dates: P-'58 D-'59 E-'61 F--'61 R-'01

Appointment History: '56 Sardis-Milledgeville; '59 Stanton St.; '61 Stanton-Mt. Pleasant; '62 Grimes Mem., Assoc.; '63 Whitehaven, Assoc.; '66 Ellendale; '71 McKenzie 1st; '75 Collierville; '83 Mphs-McKendree D.S.; '89 Colonial Park; '95 Bartlett; '01 Retired.

**Moore, Freddie J.** (FL)

Spouse: Sherryl

M: Retired

Association Dates: FL-'87

Appointment History: '87 Calvary-Longview; '95 Holy Community; '15 Retired.

**Moore, Mary Magdaline** (RE)

M: Retired

Association Dates: P-'03 D-'93 E-'96 F-'96 R-'99

Appointment History: '03 Golden, Assoc.; '94 Wiley's-New Hope-St. Paul; '95 Covenant-New Hope-St. Paul's; '96 Ross-Hughlett; '97 Leave of Absence; '99 Retired.

**Morgan, Mary Mitchell** (RL)

Spouse: Charles

MR: Retired

Association Dates: PL R- 2007

Appointment History: '00 Salem-Walnut Grove-Lessenberry; '07 Retired

**Morris, G. Scott** (FE)

Spouse: Mary

M: Church Health Center Exec. Director.

Association Dates: P-'77 D-'77 T-'86 E-'87 F-'87

Appointment History: '86 Trans. from N GA Conf., '86 St. John's, Dir. of Health Min; '16 Church Health Center Executive Director.

**Morris, L. David** (RE)

Spouse: Deborah

MR: Salem-Walnut Grove (RE)

Association Dates: P-'81 D-'81 E-'83 F-'83

Appointment History: '78 Stephenson; '81 Calvary-Longview-Stephenson; '85 Pleasant Gr.; '86 Arlington-Milburn; '89 Salem-Walnut Gr.; '95 Andrew's Cpl.; '01 Follis Cpl.-Oak Gr.; '11 Retired.

**Morris, Michael S.** (FE)

Spouse: Cindy

M: St. Paul

Association Dates: P-'75 D-'75 E-'78 F-'78

Appointment History: '75 In School; '77 Arlington-Berkley Ext Min; '79 G'town, Assoc.; '84 Greenland-Davant; '86 Exec. Dir., MSU Wesley Found.; '91 Arcadia; '97 St. Stephen; '01 Ellendale; '13 St. Paul.

**Morrison, Katrina Bell** (FE)

Spouse: John

M: Exc. Dir., Hannah's Hope

Association Dates: PE-'99 E-'02 F-'02

Appointment History: '99 Lafferty Ct; '00 Union City 1st, Assoc.; '02 St. Timothy; '06 Exec. Dir. Hannah's Hope.

**Morrison, Kim** (PL 3/4) Spouse: Shane P: Mt. Carmel-Oakland  
Association Dates: PL ¼---'15 PL ¾-'16

Appointment History: '13 Oakland-Palma-Mt. Carmel, Associate; '16 Mt. Carmel-Oakland.

**Morrow, Russell M.** (FE) Spouse: Elaine M: South Memphis New Church Plant  
Association Dates: P-'97 E-'00 F-'00

Appointment History: '97 Ross-Hughlett; '04 McCabe-Wesley Cpl; '06 Family Leave; '09 Greenfield-Brocks-Mt. Hermon; '13 Forest Heights; '15 South Memphis New Church Plant.

**Morse, Gary C.** (FE) Spouse: Donna TR: Lambuth Memorial  
Association Dates: PE-'03 E-'06 F-'06

Appointment History: '03 Bemis; '09 Lambuth Memorial.

**Morton, Fred C.** (RE) M: Retired 2005  
Association Dates: P-'64 D-'64 E-'67 F-'67 R-'05 (2/1)

Appointment History: '64 In School; '66 Whitehaven, Assoc.; '69 Campus Min., Murray State Univ.; '82 Mph., St. Luke's, Assoc.; '85 St. Mark's; '86 Mph., Christ, Counseling; '02 Mph, Christ, Cong. Care; '05 (2/1) Retired.

**Moseley, Joseph E.** (RE) Spouse: Carol MR: Retired 2012  
Association Dates: P-'94 D-'94 E-'98 F-'98

Appointment History: '93 Elm Gr.-Pisgah; '95 Trinity, Assoc.; '97 Marvin's Cpl.-Union Gr.; '01 Malesus; '03 (1/1) Prog. Min. Assoc.; '07 Scenic Hills; '09 Munford; '11 St. Paul-Trinity; '12 Retired.

**Moses, Daphne** (FD) Spouse: Edmond "Chick" TR: Northside, Pastor of Caring Min.  
Association Dates: PD-'05 FD-'08

Appointment History: '05 Jk. Northside, Pastor of Caring Min.

**Mount, William W., Jr.** (RE) M: Retired 2003  
Association Dates: P-'60 D-'60 E-'63 F-'63 R-'03

Appointment History: '55 Pleasant Hill-Massac; '60 In School; '67 Prof., Berkeley Div. School; '70 Prof., SMU, Perkins Sch. of Theol.; '76 Post Doctoral Fellow, Hebrew Union Sem.; '77 Prof., Wofford College; '03 Retired.

**Mowery, Judd A.** (FE) Spouse: Gale MR: Retired 2014  
Association Dates: P-'83 D-'83 E-'86 F-'86

Appointment History: '79 Quito-Campground; '82 Trinity-Curve-Woodville; '84 Nebo-New Hope; '86 Nebo-New Hope/Lexington, Youth; '87 Nebo-New Hope; '89 Greenfield-Brock's-Mt. Hermon; '95 Salem-Walnut Gr. Ext Min; '99 Troy-Sander's Cpl; '14 Retired.

**Mullikin, Paul H.** (FE) Spouse: Barbara MR: Ripley First  
Association Dates: P-'81 D-'81 E-'85 F-'85

Appointment History: '78 Big Sandy Par., Assoc.; '79 Enville; '80 In School; '83 Lebanon-New Hope-Union Gr.; '86 Decaturville 1st; '89 Decaturville 1st-Scott's Hill; '93 Selmer 1st; '03 Huntingdon 1st; '06 Arcadia; '12 Ripley 1st.

**Mullins, William P., Jr.** (RE) Spouse: Janice M: Retired 2007  
Association Dates: P-'64 D-'64 E-'70 F-'70 R-'07

Appointment History: '64 In School; '72 St. John's, Assoc.; '73 Asbury, Assoc.; '75 So. Pleasant Gr. EM; '79 Dresden 1st; '83 St. Andrew; '85 McKenzie 1st; '94 Martin 1st; '98 Mph, St. Luke's; '02 Mph, St. Paul's; '04 Covington 1st; '07 Retired.

**Mulroy, James Riley** (RE) Spouse: Ruth *Deceased July 27, 2017* M: Retired 1989  
Association Dates: P-'51 D-'52 E-'54 F-'53 R--'89

Appointment History: '48 Mt. Vernon-Temple-Embury; '51 In School; '54 Arlington St.; '59 Bolivar; '62 Assoc. Sec., Conf. Council; '68 Lexington D.S.; '74 Memphis 1st; '77 Union City 1st; '82 Jk., Forest Hgts.; '84 Concord; 1986 Henderson 1st-Trinity Ext Min; '89 Retired.

**Mutter, Randy** (FL) Spouse: Karen MR: Dyer First-Grier's Chapel  
Association Dates: FL-'15

Appointment History: '15 Dyer First-Grier's Chapel.

**Myrick, J. Craig** (RL) Spouse: Eva MR: Retired 2013  
Association Dates: FL—'09 PL1/2—'13

Appointment History: '09 Friendship-Elizabeth; '10 Ridgely-Cunningham Ext Min; '13 Lebanon-Tabernacle-Zion; '13 Retired.

**Nance, Brian Keith** (OF  $\frac{3}{4}$ ) Spouse: Danielle P: Palestine (McCracken)-New Liberty  
Association Dates: OF-'17

Appointment History: '14 Palestine; '16 Palestine (McCracken)-New Liberty; '17 Palestine (McCracken)-New Liberty.

**Nation, Harrell A., Jr.** (FE) Spouse: Janice TR: Forest Heights (RE)  
Association Dates: P-'81 D-'81 E-'85 F-'85

Appointment History: '81 In School; '83 Rutherford-Salem; '85 Mt. Zion-Rush Creek Ext Min; '88 Ps., Trinity-Antioch; '93 Bells 1st-Cypress Ext Min; '95 Mph., Christ, Assimilation; '97 Mt. Vernon; '98 Parsons 1st-Yellow Spgs. Ext Min; '01 McKenzie 1st; '07 Brownsville 1st; '10 Brownsville D.S., '14 Brownsville/Dyersburg D.S.; '15 Retired.

**Nation, Keith** (PL1/2) Spouse: Kayla TR: Big Sandy-Baker's Chapel  
Association Dates: PL-'13

Appointment History: '13 Big Sandy-Baker's Chapel; '18 Baker's Chapel.

**Neeley, Tyler** (SY) Spouse: Mandy MR: Finley-Fowlkes  
Association Dates: Annually Approved Supply

Appointment History: '18 Finley-Fowlkes.

**Neenan, Dennis P.** (FE) Spouse: Marilyn M: Pastoral Care-Wesley Sr. Min.  
Association Dates: P-'73 D-'73 E-'76 F-'76

Appointment History: '73 In School; '75 Brownsville Ct.; '77 Mph., St. Luke's, Assoc.; '80 Chaplain/Dir. of Aging Min.; '96 Dir., Pastoral Care, Wesley Sr. Min.

**Newman, Sylvia** (FL) Spouse: Tony TR: Cowell's Chapel-Shiloh (Benton)  
Association Dates: PL-'12 FL-'18

Appointment History: '12 Lebanon (Henry); '18 Cowell's Chapel-Shiloh (Benton).

**Newman, Tony** (PL  $\frac{3}{4}$ ) Spouse: Sylvia P: Hazel-Mason's Chapel  
Association Dates: PL  $\frac{1}{2}$  -'13, PL  $\frac{3}{4}$  -'18

Appointment History: '13 Adamsville Circuit; '14 Decaturville Circuit: Concord-Mt. Carmel-Mt. Lebanon; '18 Hazel-Mason's Chapel.

**Nichols, V. Eugene** (FL) Spouse: Dana P: Retired 2015  
Association Dates: PE-'05 FL-'12

Appointment History: '88 Providence; '92 Brownsville Ct.; '97 Greenfield-Brock's-Mt. Hermon; '01 Mt. Zion-Rush Creek Ext Min; '06 (3/1) Halls-Lebanon Ext Min; '10 South Pleasant Grove; '15 Retired.

**Norfleet, Douglas** (OE) Spouse: Ashley MR: Union City First  
Association Dates: OE-'14

Appointment History: '14 Collierville Executive Minister; '15 Lexington First; '18 Union City First.

**Osborne, Keith** (PL  $\frac{3}{4}$ ) Spouse: Linda P: Arlington-Lovelaceville  
Association Dates: PL-'17

Appointment History: '17 Arlington-Lovelaceville.

**Osborne, Jim R.** (RE-OE) Spouse: Joanne TR: Millidgeville-Morris Chapel  
Association Dates: RE-OE-'05

Appointment History: '05 Big Sgs.-Montezuma; '10 Montezuma-Silerton; Millidgeville-Morris Chapel.

**Overton, Charles E.** (FD) Spouse: Melanie TR: Society of St. Andrew, TN Conf  
Associate Dates:

Appointment History: '04 Jackson 1st, Min. of Music & Worship Arts; '08 Hillcrest UMC, Nashville, TN Conference, Assoc. Pastor of Worship & Discipleship; '13 Lebanon FUMC, TN Conf. Minister of Music and Worship; '15 Society of St. Andrew, TN Conf.

**Pace, Samuel L.** (RE) Spouse: Judy M: Retired 2007  
Association Dates: P-'81 D-'81 E-'84 F-'84 R-'07

Appointment History: '80 Bath Spgs. Ct.; '80 Lebanon-New Hope-Union Gr.; '83 Browns; '88 Temple; '89 Temple--Mt. Vernon; '90 Temple; '91 Arlington; '91 Arlington-Gallaway Ext Min; '93 St. Timothy; '98 Oakhaven; '07 Retired.

**Pafford, Tim M.** (RL) Spouse: Anita TR: Retired 2006  
Association Dates: FL R-'06 (1/1)

Appointment History: '97 Puryear-Buchanan; '00 Pleasant Hill-Poplar Gr.; '04 Hickory Flat-Lebanon-Pleasant Hill; '06 (1/1) Retired

**Palmer, Timothy R.** (PL 1/2) Spouse: Cassidy P: Wesley Foundation Murray State/Coldwater  
Association Dates: PL-'03, Discontinued '06, Reinstated '07

Appointment History: '98 Johnson's Cpl.; '99 Coldwater-Lynn Grove; '10 (1/1) Coldwater; '16 Wesley Foundation Murray State/Coldwater.

**Paris, James Jr.** (PL 1/2) Spouse: Billie MR: New Life  
Association Dates: PL-'11

Appointment History: '10 New Life.

**Pariseau, Carmen** (PL ½) Spouse: Bob TR: Chaplain, Henry County Hospice  
Association Dates: PL-'14

Appointment History: '14 Chaplain, Henry County Hospice.

**Park, Donald Wayne** (FE) Spouse: Sherry M: Faith-Oakland  
Association Dates: P-'78 D-'78 E-'81 F-'81

Appointment History: '77 Puryear-Buchanan; '80 Beech Bluff Psh.; '83 Salem-Walnut Gr. EM; '87 Embury; '89 St. Timothy; '93 Good Shepherd; '99 Wesley Sr. Min.; '04 Mph., Aldersgate; '07 CrossRoads; '13 Faith-Oakland.

**Pattat, Ryan** (SY) MR:  
Association Dates: Annually Approved Supply—'17

Assignment History: '17 Maury City-Floyd's Chapel; Not serving.

**Peck, Paul Jene** (RA) P: Retired 1997  
Association Dates: P-'67 D-'70 A-'71 R-'97

Appointment History: '68 Columbus Ct.; '68 Ralston Ct.; '72 Cottage Gr. Ct.; '75 Fulton Area Team Min.; '80 Wingo-Lynnville-Poyner's; '84 Massac; '88 Palestine; '92 Pleasant Gr.; '94 Retired; '94 Lovelaceville-Owens Cpl.; '97 Retired.

**Peck, Ronald Gene** (FE) Spouse: Pam M: Millington First  
Association Dates: P-'89 D-'89 E-'92 F-'92

Appointment History: '87 Kerrville-Pleasant Ridge; '90 Beech Bluff Par.; '93 Marvin's Cpl-Union Gr.; '97 Dyersburg 1st, Assoc.; '00 Pd, Trinity; '05 Calvert City; '09 Ripley 1st; '11 Marvins Chapel-Union Grove; '15 Millington 1st.



**Pence, Michael Jay** (FE) Spouse: Samantha M: Brentwood UMC-Trinity Campus, TN Conf  
Association Dates: PE-'02 FE-'05

Appointment History: '02 Colonial Park, Assoc.; '04 Covenant, Assoc.; '09 Faith-Oakland; '13 St. Luke's; '16 Brentwood UMC-Trinity Campus, TN Conf.

**Pence, Terry Ray** (FE) Spouse: Margie M: Medical Leave  
Association Dates: P-'84 D-'76 E-'87 F--'87 ICL-'02 (7/1)

Appointment History: '73 Covington, Hyde Pk.; '74 Trinity-Curve-Woodville; '76 Lebanon-Nebo-PoplarSpgs.; '77 Blooming Gr.-Community Gr.-Seminary; '80 Camden Ct; '82 In School; '85 Mason-Braden; 88 Mph., Trinity, Assoc.; '91 Bolton-Gratitude; '96 Bemis; '97 Voluntary Leave; '01 Providence-Andrew's Cpl.; '02 Honorable Location; '02 (7/1) Medical Leave.

**Penn, Roger Lynn** (FE) Spouse: Elizabeth MR: Brownsville First  
Association Dates: P-'97 D-'97 E-'01 F-'001

Appointment History: '94 Mt. Vernon; '97 McKendree (McCracken); '02 Underwood; '06 Mph., Trinity; '10 Henderson 1st-Trinity; '16 Brownsville 1st.

**Penney, Travis** (PE) Spouse: Ashlee TR: Malesus  
Association Dates: PL-'10 PE-'14

Appointment History: '10 (1/1) Big Springs (Hardeman); '14 Liberty-Post Oak; '17 Malesus.

**Perez-Felix, Liana H.** (RE) MR: Retired 2009  
Association Dates: D-'86 P-'86 E-'91 E-'91 T-'99 R-'09

Appointment History: '83 Hispanic UMC, VI; '85 Ebenezer UMC, Puerto Rico; '88 Sr. Pastor, El Olivar UMC, PR; '91 D.S. of UMC, PR/Sr. Pastor, El Olivar, PR; '97 Missionary Pastor St. Louis, MO; '98 PMT Staff, Hispanic-Inclusive Min., Mphs Conf.; '05 loan to TN Conf; Bethlehem; '07 on loan to FL Conf. Dir. Of Hispanic Min.; Retired 7/1/2009.

**Perkins, Thomas O.** (RE) Spouse: Mary MR: Retired 2001  
Association Dates: P-'78 D-'78 E-'81 F-'81 R-'01

Appointment History: '76 Connersville-Mt. Pleasant; '78 Stanton-Dancyville-Marvin's Cpl.; '82 Scenic Hills; '84 Madison Hgts., Assoc. & Dir. Nbhd. Ctrs.; '86 S. Fulton Ext Min; 89 Newbern-Church Gr. EM; '92 Bells 1st-Cypress Ext Min; '93 Finley-Bryant's Cpl.; '97 Bryant's Cpl.; '98 Bryant's Cpl-Elbridge-Zion; '01 Retired.

**Perry, Kenneth C.** (PL 1/2) Spouse: Rosa Lee MR: Follis Chapel-Oak Grove  
Association Dates: PL-'12

Appointment History: '12 Follis Chapel-Oak Grove

**Peyton, Jim Willis** (FL) MR: Ripley Circuit (Asbury-Hurricane Hill-Lightfoot)  
Association Dates: P-'83 D-'83 E-'87 F-'87 W-'98 PL-'03 FL-'06

Appointment History: '83 In School; '84 Archer's Cpl.-Maurys; '88 Pleasant Hill Poplar Grove; '92 Jackson's Cpl.-Mt. Pleasant-Salem; '92 Kirksey-Goshen; '97 Crutchfield-Harmony-Palestine; '98 Withdrew; '03 Chapel Hill-Harris; '06 Bethlehem-Water Valley-Wesley; '09 Ripley Crt.

**Pfeiffer, Dallas** (FL) Spouse: Tina M: Christ Memphis, Associate  
Association Dates: FL-'16

Appointment History: '16 Christ Memphis, Associate.

**Phillips, E. Harrell** (RE) Spouse: Alice TR: Retired 2002  
Association Dates: P-'61 D-'61 E-'63 F--'63 R-'02

Appointment History: '60 Sardis-Scott's Hill; '63 Madison Hgts., Assoc.; '65 Henning-Durhamville; '66 Mason-Braden; '68 In School; '71 Prof., Univ. of Cincinnati; '72 Ps., Trinity; '73 Ps., Trinity-Lakeland Min.; '77 Madison Hgts.; '80 St. Andrew; '83 Dresden 1st EM; '88 Camden 1st; '91 Brownville 1st; '94 Dyersburg D.S.; '01 Lexington 1st; '02 (12/31); '02 Retired.

**Phillips, L. Edward** (FE) Spouse: Sara TR: Candler, Assoc. Prof. Worship & Liturgical Theology  
Association Dates: P-'77 D-'77 E-'81 F-'81

Appointment History: '77 In School; '79 Dyer Ct.; '81 Lambuth College, Assist. Dean; '84 In School; '92 Prof. of Rel./Philosophy, Union College; '97 Assoc. Prof., Garrett Seminary; '05 Assoc. Prof, Duke Univ.; '07 Asso. Prof. Candler Sch. of Theology, Emory.

**Phillips, Paul Lincoln** (RE) Spouse: Jimmie TR: Retired 1996  
Association Dates: P-'56 D-'57 E-'59 F-'59 R-'96

Appointment History: '54 Lester's Cpl.; '56 Ralston Ct.; '58 Gadsden Ct.; '59 Pd., Broadway, Assoc.; '62 Barlow; '65 Pd., Trinity; '69 Georgian Hills; '71 Bells; '76 Jk., Northside; '79 Malesus; '83 Fulton 1st; '89 Lexington 1st-Rock Spgs. Ext Min; '92 Forest Hgts.; '95 Underwood; '96 Retired.

**Piercey, Joe Edward** (RE) Spouse: Mary Ann M: Retired 2002  
Association Dates: P-'60 D-'61 E-'63 F-'63 R-'02

Appointment History: '58 New Trinity St.; '61 In School; '63 St. John's, Assoc.; '68 Pleasant Valley; '72 Benton; '76 Lambuth Mem.; '82 Union City 1st; '86 Collierville; '89 Mphs. McKendree D.S.; '95 Colonial Park; '02 Retired.

**Piercey, Joe Edward, Jr.** (RE) Spouse: Shannon M: Retired 2011  
Association Dates: P-'87 D-'87 E-'91 F-'91

Appointment History: '85 Quito-Campground-Munford EM; '88 Raleigh, Assoc.; '89 Maple Spg.; '92 Assoc. Dir., Min. to the Aging; '96, Pastor, Wesley Sr. Min.; '99 Good Shepherd; 02 Grimes/UMC Nbhd. Centers Staff; '03 Grimes Mem.; '05 Family Leave; '05 (9/4) Atoka; '10 Jackson Avenue; '11 Retired.

**Piercey, Judy Phillips** (FE) Spouse: Al M: Family Leave  
Association Dates: D-'88 E-'91 T-'95

Appointment History: '05 Tr. From Mississippi Conf; '96 Quito-Campground; '98 Asbury, Assoc.; '99 Bolton-Gratitude; '03 St. Mathew's; '06 (3/1) Bartlett Sr., Assoc.; '10 Family Leave.

**Pilcher, J. Michael** (FE) Spouse: Mary Lou M: Munford First  
Association Dates: P-'86 D-'86 E-'90 F-'90

Appointment History: '84 Edith-Melville-Bethesda; '89 Lafferty Ct.; '92 Randolph-Hopewell; '98 Mason-Braden; '03 Selmer; '11 Munford 1st.

**Pillow, T. Wright** (RE) M: Retired 1993  
Association Dates: P-'61 D-'60 E-'63 F-'63 Readmitted T-'68 R-'93

Appointment History: '57 Trinity-Curve-Woodville; '61 In School; '61 MS Conf.; '64 N. AL Conf.; '66 MS Conf.; '68 Whitehaven, Assoc.; '69 Whitehaven, Min. of Ed.; '71 Dir., Lakeland Par.-Briensburg; '75 Galloway; '78 Covenant; '83 Staff, MTS; '88 St. John. Min. of Formation; '91 Everett Mem.; '93 Retired.

**Pinkston, Richard L, Jr.** (FE) Spouse: Nita TR: Bolivar First  
Association Dates: P-'78 D-'78 E-'81 F-'81

Appointment History: '74 Ridgely, Assoc.; '75 Finley, Assoc.; '76 Adamsville, Assoc.; '77 Selmer Larger Par.; '78 Brazil-Eaton-Gibson Wells; '80 Hickory Flat-Pleasant Hill; '83 Brownsville Ct.; '86 Jk. 1st, Assoc.; '87 Georgian Hills; '91 Munford 1st; '94 G'town Assoc.; '97 Fountain Ave.; '99 Union Ave.; '05 Raleigh; '09 (1/1) Longstreet; '09 Director, Wesley Foundation, University of Memphis; '09 SY-Macon UMC (7/1-12/31); '10 SY - St. Matthew; '15 Director, Wesley Foundation, University of Memphis/St. Timothy; '18 Bolivar 1<sup>st</sup>.

**Pittman, Charles H.** (FE) Spouse: Melody M: Grimes Memorial  
Association Dates: P-'83 D-'83 E-'86 F-'86

Appointment History: '83 In School; '84 Marvin's-Union Gr.; 1988 Ridgely-Cunningham Ext Min.; '91 Georgian Hills; '95 Browns; 2000 Reidland; '03 CrossRoads; '07 Munford; '09 Grimes Memorial.

**Potter, Robert "Mike"** (PE) Spouse: Rosemary M: Chaplain, Hospice, Methodist Alliance Services  
Association Dates: PE-'15

Appointment History: '15 Chaplain, Hospice, Methodist Alliance Services.

**Porter, Everett G.** (RE) Spouse: Lucy M: Deceased 10/28/17  
Association Dates: P-'52 D-'54 E-'55 F-'55 R-'93

Appointment History: '52 In School; '53 Cottage Gr. Ct.; '55 Fulton Ct.; '56 Colonial Park, Assoc.; '60 Mph., Prospect; '62 Ripley Ct.; '64 Brown's; '67 Whiteville-LaGrange; '71 Garland-New Salem; '76 Temple; '81 Galloway; '84 Georgian Hills; '87 Bolton-Gratitude; '88 Atoka; '93 Retired; *Died October 28, 2017.*

**Porterfield, Brent W.** (FE) P: Reidland  
Association Dates: P-'92 D-'92 E-'96 F-'96

Appointment History: '92 Student, Perkins Sch. Of Theology; '94 Mt. Zion-Rush Ck. EM; '97 Murray State, Wesley Found.; '98 Murray State, Wesley Found. Dir./Mt. Carmel; '02 Murray State, Wesley Found. Dir; '05 Marvin's Cpl.- Union Gr.; '10 UM Neighborhood Centers; '14; '15 Medical Leave; '17 Reidland.

**Pouloupoulos, TroyAnn** (FE) M: Emmanul Lutheran Church  
Association Dates: T-'96 E-'98 F-'98

Appointment History: '95 Trans from Holston Conf., Mph, Christ, Singles Min.; '98 Dir., U. of Mph. Wesley Found.; '04 Mph. Galloway; '08 Cooper-Young EM; '10 1/1 Schoolfield; '10 7/1- Arkwings Fndn; '11 Bemis; '12 1/1 St Matthew's/Eads-Chambers Chapel; '12 St. Matthew's; '13 Emmanuel Lutheran Church, Rockford, Il; '16 Emmanuel Lutheran.

**Prescott, Don** (PL 1/2) Spouse: Denise MR: Grace Humboldt-New Shiloh  
Association Dates: PL-'10

Appointment History: '09 Grace Humboldt-New Shiloh.

**Presley, Kevin P.** (FD) Spouse: Robyn M: Emmanuel, Min. of Music & Worship  
Association Dates: PD-'00 FD-'03

Appointment History: '00 Mph, Emmanuel, Min. of Music.

**Presson, Terry A.** (RE) Spouse: Phyllis TR: Retired 2016  
Association Dates: PE-'06 E-'10 F-'10 FE-'11 R-'16

Appointment History: '98 Trimble-Mt. Carmel EM; '03 Bells 1st-Cypress; '07 Dyersburg 1st Assoc.; '09 Northside Associate; '11 Selmer 1st; '16 Retired.

**Rainey, Ben** (FL) Spouse: Connie MR: Brazil Circuit  
Association Dates: FL-'06

Appointment History: '05 St. Paul-New Hope; '08 (A) Randolph-Hopewell; '13 Gleason 1st-New Valley Ext Min; '15 Brazil Circuit-Brazil-Eaton-Gibson Wells.

**Rambo, Charles Andrew** (FE) Spouse: Molly M: Memphis First  
Association Dates: P-'96 D-'96 E-'02 F-'02

Appointment History: '96 Wesley Found., U. of Mphs; '00 Mph, Christ, Assoc; '04 Mph, Poplar Grove; '10 Asbury Theological Seminary; '12 Memphis 1st.

**Ramer, Justin T.** (FE) Spouse: Katie TR: Camden First  
Association Dates: PE-'06 E-'09 F-'09

Appointment History: '06 Brownsville Ct.; '07 Emmanuel Assoc.; '09 Humboldt 1st; '13 Alamo 1st; '17 Camden First.

**Ramsey, Craig Stephen** (DR) Spouse: Marilyn MR: Retired 2012  
Association Dates: DM-'80

Appointment History: '78 Milan 1st, Dir. Of Music. '12 Retired

**Ramsey, Lee** (FE) Spouse: Mary Leslie M: Memphis Theo. Seminary, Prof./Elm Grove  
Association Dates: Transferred in-'14

Appointment History: '12 Memphis Theo. Seminary/Elm Grove.

**Randolph, J. Ralph** (RL) Spouse: Lee TR: Retired 2001  
Association Dates: RL '01

Appointment History: '98 (1/1) Providence; '01 Retired.

**Reed, George Lee** (RA) TR: Nebo-New Hope (RA )  
Association Dates: P-'75 D-'77 A-'80 R-'96

Appointment History: '73 Holladay Ct.; '75 Lexington Ct.; '76 New Bethel-New Hope-Shady Gr.; '80 Cowell's Cpl.-Shiloh; '86 Greenfield-Brocks-Mt. Hermon; '89 Lebanon-New Hope-Union Gr.; '96 Retired.

**Reed, Joseph A** (FE) Spouse: Laurinda M: Mayfield First  
Association Dates: P-'98 D-'98 E-'01 F-'01

Appointment History: '98 Appointed to School; '99 Pleasant Gr. (Marshall); '04 (8/8) S. Pleasant Gr.; '07 Piperton; '09 (1/1) Raleigh; '09 Trinity; 10/1/11 Liberty-Post Oak; '12 Grace; '17 Mayfield 1<sup>st</sup> .

**Reeder, Tony L.** (PL  $\frac{3}{4}$  ) Spouse: Sonye M: Friendship  
Association Dates: PL-'14

Appointment History: '14 Raleigh-Scenic Hills, Associate; '16 Friendship.

**Renshaw, Dennis H.** (RE) Spouse: Judy TR: Retired 2013  
Association Dates: PE-'00 E-'02 F-'02

Appointment History: '99 Enville- Holly Spgs.; '00 Jackson 1st, Assoc; '03 (1/1) E. Trinity; '06 E. Trinity-Mt. Carmel Ext Min, '12, 1/1/12 Decaturville 1st; '13 Retired .

**Ridgely, Darrell A.** (PL 1/2) Spouse: Meklisha MR: NALP  
Association Dates: PL-11

Appointment History: '08 Gibson-Moore's Cpl; '10 Salem-Walnut Grove; '14 NALP.

**Ridgely, Michael David** (PL) Spouse: Cindy TR: Carter's Chapel-Liberty All

Appointment History: '09 Carter's Cpl.-Liberty All.

**Riley, Debra "Susie"** (PL  $\frac{1}{2}$  ) Spouse: Rick MR: Bells First  
Association Dates: PL—'13

Appointment History: '12 Sharon's Freeman's Chapel Ext. Min.; '17 Bells First.

**Rivas, Ronald** (FL) Spouse: Miriam M: Maranata Igelsia Metodista  
Association Dates: FL-'04

Appointment History: '03 Jackson Ave. Hispanic Com; '13 Maranata Iglesia Metodista

**Roberts, Barry Don** (RA) Spouse: Ruth P: Retired 2015  
Association Dates: A-'07

Appointment History: '03 Sedalia-Burnett's Cpl.-St. Paul's; '08 Maple Spring; '12 Arcadia; '15 Retired.

**Rogers-Pryor, Shannon Dee** (FD  $\frac{3}{4}$  ) M: St. Paul, Youth Pastor  
Association Dates: PD – '15; FD – '17

Appointment History: '14 St. Paul Youth Pastor.

**Rollins, Gene L.** (RL) Spouse: Joyce MR: Union (RL )  
Association Dates: D - '75 RL '03

Appointment History: '74 Carter's Chp-Liberty All; '78 Hollow Rock-Chp Hill-Hebron; '81 Bath Spgs.; '84 E. Paris Ct.; '87 Coldwater Ct.; '88 Gibson-Moore's Cpl. Ext Min; '95 Bradford; '03 Retired.

**Roof, Kristofer** (PE) Spouse: Alyssa M: Peace Tree-New Church Plant  
Association Dates: FL—'13 PE-'15

Appointment History: '13 Collierville Associate; '15 Peace Tree New Church Plant.

**Roper, James Dixon** (RE) Spouse: Brenda TR: Retired 2016  
Association Dates: T-'96 F-'96 R-'16

Appointment History: '95 Maury City-Floyd's Cpl; '96 Transfer from N AR Conf.; '00 Kevil-New Liberty; '06 Archer's Cpl.-Murry's Cpl.; '14 Lebanon-Union Grove-Crump; '16 Retired.

**Rose, Bob W.** (RE) Spouse: Vicki MR: Bradford (RE )  
Association Dates: P-'77 D-'77 E-'78 F-'78 R-'06

Appointment History: '77 Lebanon-New Hope-Union Gr.; '80 Bells; '83 Humboldt, Grace-Par.; '87 Medina; '89 Carter's Cpl-Liberty All; '93 Honorable Location; 94 Readmt; '94 Harris Gr.-Pott's Cpl.; '02 Grand Junction-LaGrange-Holmes; '04 Halls-Lebanon EM; '06 (3/1) Adamsville 1st-Crump; 06 Retired.

**Royal, Lonnie , Sr.** (RE) Spouse: Eliza M: Retired 2015  
Association Dates: PE-'01 E-'04 F-'04

Appointment History: '00 Warren; '04 Dir., Raleigh-Frayer Co-op Par.; '06 Capleville Co- pastor; '08 Clinical Pastoral Ed.; '09 Chaplain, Methodist Hospital; '10 Chaplain, Gilcrest Hospice; '15 Retired.

**Rudy, Jeffrey** (FE) Spouse: Carrie M: Ellendale  
Association Dates: FL—'12 PE—'13 FE-'16

Appointment History: '12-Liberty (Benton)-Post Oak; '14 Jackson 1<sup>st</sup> Associate; '16 Ellendale.

**Russell, David B.** (FE) Spouse: Denise P: Benton First  
Association Dates: P-'84 D-'84 E-'87 F-'87

Appointment History: '81 Lenox Ct.; '83 Kenton Ext Min; '86 Middleton-Reaves-Powell's Cpl; '89 Mt. Zion-Rush Creek ExtMin; '93 Ridgely-Cunningham Ext Min; '95 Freeman's Cpl-UT Martin Interfaith; '97 Interfaith/Martin 1st; '03 (1/1) Mph., Asbury; '06 Union City; '10 Dyersburg 1<sup>st</sup>; '15 Benton 1<sup>st</sup>.

**Russell, Henry E.** (RE) Spouse: Grace P: Deceased 7/22/17  
Association Dates: P-'43 D-'45 E-'46 F-'46 R-'88

Appointment History: '42 Oak Gr. St.; '43 Calvert City Ct.; '44 In School; '46 Wickliffe; '49 Reidland; '50 St. Stephen's; '55 Fulton; '58 Dyersburg 1st; '65 Brownsville D.S.; '67 Pd., Broadway; '72, Mph., St. Luke's; '78 Dyersburg D.S.; '84 Paris 1st; '88 Retired; *Died July 22, 2017.*

**Russom, Howard L.** (RL ½ ) Spouse: Kathryn TR: Adamsville Circuit (RL ½)  
Association Dates: PL-'97

Appointment History: '97 Corinth; '98 Big Spgs.-Montezuma; '05 Bath Spgs. Ct.; '10 Ebenezer-Oak Grove; '14 Adamsville Circuit (Bethlehem-Hickory Flat-Mt. Vinson); '15 Retired; '17 Bethlehem-Hickory Flat (McNairy).

**Salyers, Rosalina C.** (DR) TR: Retired 2011  
Association Dates: DM-'90 DRM-'11

Appointment History: '93 Forest Height/Preschool; '11 Retired.

**Sauer, David** (OA) Spouse: Jennifer TR: Liberty-Post Oak  
Association Dates: OA-'14

Appointment History: '14 Pleasant Valley-Shady Grove Extended Ministry; '16 Adamsville 1<sup>st</sup>-Mt. Vinson Ext. Min; '18 Liberty (Benton)-Post Oak.

**Saywell, Robert S., Jr.** (RE) Spouse: Doris TR: Retired 2000  
Association Dates: P-'64 D-'64 E-'68 F--'68 R-'00

Appointment History: '61 Bath Springs Ct.; '63 S. Camden Ct.; '66 Charleston-Hebron-Tabernacle; '69 Troy-Rives; '71 Mason-Braden; '76 Finley Par.; '00 Retired. '78 Garland-N. Salem; '81 Decaturville; 1986 Church Gr.-Union Rdg.; '90 Kevil-New Liberty; '93 S. Pleasant Gr.; '98 Maple Springs; '00 Retired.

**Scales, Jerome, Jr.** (FE) Spouse: April M: Spirit of Truth  
Association Dates: PE-'07 E-'10 F-'10

Appointment History: '02 Alexander's Cpl.-Pleasant Gr.; '04 Centenary, Youth Assoc; '05 Warren; '08 (M) Hickory Hill (Living Oasis); '11 Friendship; '14 Spirit of Truth.

**Scales, Jerome, Sr.** (FE) M: Retired 12/31/2016  
Association Dates: P-'84 D-'84 E-'88 F-'88

Appointment History: '80 Jackson Par.; '90 Golden; '97 Frayser Hgts.; '02 Burdette Cpl.-S.E. Mph. Min; '16 Retired.

**Scheirer, Paul I.** (FE) Spouse: Barbara TR: Henderson First-Trinity  
Association Dates: P-'99 D-'99 E-'01 F-'01

Appointment History: '98 Mt. Vernon; '00 Church Gr.-Union Ridge (Benton); '04 Marvin's Cpl.-Union Gr; '05 Union Ave; '07 Mph, Aldersgate; '14 Raleigh-Scenic Hills Parish; '16 Henderson 1st-Trinity.

**Scott, Barry Neal** (FE) Spouse: Teresa TR: Jackson: Aldersgate  
Association Dates: P-'76 D-'76 E-'78 F-'78

Appointment History: '76 In School; '77 Manleyville Ct.; '83 Friendship-Elizabeth; '88 E.Trinity; '96 Pd., Concord; '01 Mayfield 1st; '07 Jk, Grace; '10 (1/1) Jk. Aldersgate.

**Scott, Glen F.** (RL) Spouse: Mary MR: East Dyersburg (RL)  
Association Dates: PL R-'07

Appointment History: '84 Buena Vista-Rose Ck.-Sulphur Spgs.; '89 Sardis-Corinth-Liberty; '90 Discontinued; '91 Sardis-Corinth-Liberty; '94 Adamsville Ct.; '07 Retired.

**Seay, Brent** (PL ½) Spouse: Michelle M: Tabernacle  
Association Dates: PL-'14

Appointment History: '12 Tabernacle (SY); '14 Tabernacle.

**Shapard, Stephen C.** (RE) Spouse: Julie M: Retired 2018  
Association Dates: P-'74 D-'74 E-'77 F-'77 RE-'18

Appointment History: '74 In School; '75 Dexter-Hardin-Olive-Palestine; '79 LaCenter-Ext Min; '83 Ellendale; '93 St. Stephen; '97 Mullins; '07 Bartlett; '18 Retired.

**Sharpe, Susan Mann** (FE) M: Retired 2018  
Association Dates: P-'85 D-'85 E-'87 F-'87 RE-'18

Appointment History: '85 Chaplain, Hutchison Sch.; '89 Colonial Park, Assoc.; '92 In School; '93 Dyersburg 1st, Assoc.; '97 Underwood; '98 Mph, Christ, Teaching Min.; '00 Forest Heights; '09 Wesleyan Hills; '18 Retired; '18 Wesleyan Hills.

**Sills, Houston** (SY) Spouse: Melissa MR: Concord-Eureka  
Association Dates: Annually Approved Supply

Appointment History: '16 Concord-Eureka.

**Simms, William** (PL ¾) Spouse: Anita MR: Kenton-Union Grove Ext. Min.  
Association Dates: PL-'16

Appointment History: '16 Kenton-Union Grove Ext. Min.

**Sisson, Russell B.** (FE) Spouse: Lori TR: Professor, Union College  
Association Dates: P-'83 D-'83 E-'89 F-'89

Appointment History: '83 In School; '89 Medina-Baker's Cpl EM; '91 Mount Vernon; '92, Mullins, Min. of Program; '95 Murray 1st, Min. of Program; '98 Prof., Union College.

**Skelton, Joseph L.** (RE) P: Retired 2011  
Association Dates: P-'68 D-'68 E-'72 F-'72 '78 Honorable Location Readmitted-'91

Appointment History: '68 Student; '71 Bethel-Brooks-Independence; '72 Arlington Psh; '75 Pryorsburg-Mt. Olive; '76 Shiloh-New Cpl-Salem; '78 Hon. Loc.; '90 Finley Ext Min; '91 Readmt.; '93 Barlow-Wickliffe; '95 Barlow; '96 St. Luke Aldersgate-St. Mark; '98 Church Gr.-Union Ridge; '00 Dexter-Hardin-Olive; '02 Kenton-Union Gr.; '08 (B) Rutherford-Salem-Antioch; '11 Retired.

**Small, Thomas G.** (RE) Spouse: Shirley MR: Retired 1999  
Association Dates: P-'69 D-'69 E-'73 F-'73 T-'81 R-'99

Appointment History: '69 Louisville Conf.; '81 Martin's Cpl.-Good Shepherd; '84 Bethel-Brooks; '85 Manleyville Ct.; '86 Cowell's Cpl.-Shiloh; '87 Union City Ct.; '91 Gr. Hill-Olivet; '94 Pleasant Gr.; '95 Rutherford-Salem; '96 Middleton-Reaves-Powell's Cpl; '99 Retired.

**Smith, Deborah B.** (FE) Spouse: Eddie M: Centenary  
Association Dates: PE-'08 F'10

Appointment History: '08 Germantown Assoc.; '11 Centenary.

**Smith, Dorree Jane** (DM) Spouse: Philip M: Leave of Absence 1998  
Association Dates: DM-'93

Appointment History: '93 Staff, Mph. Christ; '98 LOA.

**Smith, Edwin (Eddie)** (PL ½) Spouse: Sue P: Fountain Avenue  
Association Dates: SY – '10 PL ½ -'18

Appointment History: '10- Corinth (Pd); '17 Fountain Avenue; '18 Fountain Avenue.

**Smith, James E.** (RL ½) Spouse: Deborah MR: Blooming Grove-Seminary  
Association Dates: PL-'03 FL-'07

Appointment History: '03 N. Camden Ct.; '05 Liberty (Carroll); '07 Pleasant Hill-Poplar Grove; '17 Retired; Blooming Grove-Seminary.

**Smith, Jamie** (LS) TR: Corinth-Mt. Nebo  
Association Dates: Lay Servant-'18

Appointment History: '18 Corinth-Mt. Nebo.

**Smith, Larry Hyder** (RE) Spouse: Carolyn MR: Retired 2003  
Association Dates: P-'61 D-'61 E-'63 F-'63 R-'03

Appointment History: '61 In School; '65 Milledgeville-Morris Cpl.; '68 Westover-Oak Gr.; '68 UTM Campus Min.; '72 In School; '75 Chaplain, Anderson Mental Health Ctr.; '03 Retired.

**Smith, Richard P.** (FE) Spouse: Pat M: Retired 7/01/2017  
Association Dates: P-'70 D-'70 T-'75 E-'76 F-'76 T-'78 T-'86 T-'88

Appointment History: '67 Adamsville Ct.; '69 Hornsby; '75 Trans. to N MS Conf.; '78 Trans. from N MS Conf.; '78 Bartlett, Assoc.; '81 Jk., Aldersgate; '86 Trans. to LA Conf.; '88 Trans. from LA Conf.; '88 Mphs, St. Paul; '94 Mphs Asbury D.S.; '97 Pd, Broadway; '04 (Ps) Murray 1st; '11 (3/1) (M) Germantown 1st; '17 Retired.

**Smith, Thomas M.** (PL 1/2) Spouse: Carol TR: Henry-Palestine (RL)  
Association Dates: LM-'10 PL-'11

Appointment History: '09 Henry-Palestine; '14 Retired.

**Smithmier, John R.** (PL 1/2) Spouse: Carol  
Association Dates: PL-'07

P: Massac-Lebanon

Appointment History: '06 Massac of McKendree-Massac; '07 Massac; '13 Massac-Lebanon.

**Snow, John Paul** (RE)

MR: Retired 2013

Association Dates: P-'75 D-'75 E-'78 F-'78 Readmitted-'91

Appointment History: '75 Clopton-Macedonia; '76 Gates Ct.; '77 Milburn-Palestine; '79 St. Mark's-Little Cpl.; '80 St. Mark's; '81 LOA; '02 Incapacity Leave 82 Bethlehem-Water Valley-Wesley; '83 Hon. Loc.; '90 Cayce; '91 Readmt; '91 Sedalia-Burnett's Cpl-St. Paul; '94 Galloway; '95 Jk. Ave.; '99 Atwood-Shiloh; '01 Grand Junction-LaGrange-Holmes; '02 Hon. Loc.; '02 (7/1) Medical Leave; '13 Retired.

**Snyder, Rick** (PL 3/4)

Spouse: Kristi

TR: Scotts Hill-Ebenezer-Liberty

Association Dates: PL—'13

Appointment History: '12 Yellow Springs; '13 Scotts Hill-Yellow Springs; '16 Scotts Hill-Ebenezer-Liberty.

**South, Roger** (PL ½)

Spouse: Kim

TR: Buena Vista-Sulphur Springs-Union Grove

Association Dates: PL1/2-'16

Appointment History: '16 Buena Vista-Sulphur Springs-Union Grove.

**Spellings, Thomas R.** (FE)

Spouse: Gail

MR: Humboldt 1st

Association Dates: PE-'08

Appointment History: '00 Rutherford-Salem; '05 Maury City-Floyd's Cpl; '09 Gleason First-New Valley Ext Min; '13 Humboldt 1st.

**Spencer, Donna** (FL)

M: Congregational Navigator, Methodist LeBonheur Healthcare

Association Dates: FL-'17

Appointment History: '17 Congregational Navigator, Methodist LeBonheur Healthcare.

**Stacy, Randy E.** (RE ¼)

Spouse: Delbra

P: Pryorsburg-Mt. Olive

Association Dates: PL-'96, SL-'97, FL-'06, PE-'08, FE-'14, RE-'18

Appointment History: '96 Moscow-Rossville-Piperton, Assoc.; '97 Obion-Cobb's Cpl.-Obion Cpl.; '01 Greenfield-Brock's-Mt. Hermon; '06 Oakland-Palma; '12 (01/01) New Liberty-Kevil; '16 Hickman 1<sup>st</sup>-Beech Grove Ext. Min.; '18 Retired; '18 Pryorsburg-Mt. Olive.

**Stahl, Brian** (PL ¾)

Spouse: Sandi

MR: Union Grove

Association Dates: Lay Speaker-'14 PL ½--'15 PL ¾ -'16

Appointment History: '14 Center Associate; '15 Center (Dyer); '16 Trimble-Obion; '18 Union Grove.

**Stahler, Jim** (RL1/2)

Spouse: Judy

P: Murray First, Minister of Visitation

Association Dates: PL ½ —'12

Appointment History: '12 Murray 1st, Minister of Visitation; '18 Retired; Murray 1st, Minister of Visitation.

**Stanford, L. Shane** (FE)

Spouse: Barbara (Pokey)

M: Christ Memphis

Association Dates: OE—'11 Transfer--'13

Appointment History: '11 Christ Mph.

**Stephenson, Jerry** (PL ¾)

Spouse: Lucia

TR: Pleasant Hill (Henry)-Poplar Grove

Association Dates: PL - '17

Appointment History: '17 Pleasant Hill (Henry)-Poplar Grove.

**Stephens, Mark** (SY)

Spouse: Cyndi

P: Christ-Symsonia

Association Dates: Annually Approved Supply-'10 PL-'17

Appointment History: '10 Christ-Symsonia; '17 Christ-Symsonia.



**Stewart, Bill (LM)**

TR: Oak Grove-Yellow Springs

Association Dates: Annually Approved Supply Certified Lay Minister-'17

Assignment History: '16 Bethlehem-Crump-Hickory Flatt; '17-Oak Grove-Yellow Springs.

**Stewart, David C. (FE)**

Spouse: Kim

M: Mason-Braden

Association Dates: FL-'03 PE—'12 FE-'15

Appointment History: '01 Cole's-Independence-Temple Hill; '06 St. Luke Aldersgate/Paducah McCracken Mission Society; '07 Schoolfield; '09 Parsons 1st-Yellow Springs Ext Min; '11 Parsons 1st; '15 Mt. Zion-Rush Creek Ext. Min; '16 Mason-Braden.

**Stewart, Ken Lee (FE)**

Spouse: Sherry

M: Family Leave

Association Dates: P-'86 D-'86 E-'89 F-'89

Appointment History: '86 In School; 1987 Stanton-Dancyville-Spring Hill; '89 Raleigh, Assoc.; '91 Dexter-Hardin-Olive Ext Min; '93 Tiptonville Ext Min; '97 Kevil-New Liberty; '00 Browns; '04 Bolton-Gratitude; '09 Arlington; '15 Mullins; '17 Family Leave.

**Stone, Mary H. (RE)**

Spouse: Steven

M: Retired 2018

Association Dates: P-'96 D-'96 E-'00 F-'00

Appointment History: '97 Bethany-Pky.; '99 Everett Mem.; '01 Mph, St. Paul, Assoc.; '04 Chaplain, Odyssey Health Care; '06 Consultant SEMHC; '08 Shelby County Schools; '18 Retired.

**Stone, Wm. Steven, Sr. (FE)**

Spouse: Mary

M: Retired 7/01/2017

Association Dates: P-'76 D-'76 E-'79 F-'79

Appointment History: '76 In School; '78 Mt. Vernon; '81 Kevil-New Liberty; '85 Clinton 1st-Oakwood; '90 Millington 1st; '97 New Church/Mphs; '98 Heartsong; '17 Retired.

**Story, Randel "Randy" (PL1/2)**

Spouse: Penny

P: Owen's Chapel

Association Dates: PL-11

Appointment History: '08 Owen's Chpl.

**Stricker, Harold M. (RA)**

Spouse: Jacque

TR: Retired 1996

Association Dates: P-'80 D-'86 A-'86 R-'96

Appointment History: '79 Conyersville-Mt. Pleasant-Storey's Cpl.; '82 Calvary-Bethesda-Lebanon; '86 Kenton Ext Min; '92 Center-Rehoboth; '96 Retired.

**Strickland, Robert R. (RE)**

Spouse: Oma

M: Retired 2003

Association Dates: P-'63 D-'63 E-'65 F-'65 R-'03

Appointment History: '63 In School; '64 Mph, Highland Hgts., Assoc.; '65 Clopton-Macedonia; '68 Mason-Braden; '71 Harris Mem.; '75 Andrews; '79 Mph, Jackson Ave.; '83 Arlington; '89 St. Matthew's; '94 St. John's, Assoc.; '95 New Bethel (Fayette Co.); '03 Retired

**Stubbs, James E. (RE)**

M: Retired 2009

Association Dates: P-'66 D-'66 E-'74 F-'74 R-'09

Appointment History: '63 Transfer from MS Conf.; '73 Mt. Pleasant; '66 In School; '69 St. John's, Assoc.; '70 Community Vol. Prog.; '71 Piperton; '72 In School; '73 Pd., Trinity; '75 Dir., Lakeland Par. &amp; Briensburg-Maple Spgs.; '80 Murray 1st, Assoc.; '83 Covenant; '90 Frayser Hgts.; '95 Gleason 1st-New Valley Ext Min; '03 Mason-Braden; '09 Retired.

**Suddarth, Deborah C. (FE)**

Spouse: Trey

M: Collierville Associate

Association Dates: T-'96 P-'96 E-'99 F-'99

Appointment History: '96 Colonial Park, Assoc; '01 (9/1) Program Min.Staff; '06 St. Paul's Assoc; '12 Mullins; '15 Collierville Associate.

**Tate, William E. "Bill"** (RE) Spouse: Marcia  
 Association Dates: P-'84 D-'84 E-'88 F-'88

MR: Gadsen (RE)

Appointment History: '82 Randolph-Hopewell; '83 Elm Gr.; '86 Sedalia-Burnett's Cpl.; '89 Sedalia-Burnett's Cpl.-St. Paul; '91 Pd, St. Luke Aldersgate-St. Mark; '95 Martin's Cpl.-Good Shepherd; '00 Schoolfield; '07 Martin 1st; '09 Fulton 1st; '12 Retired.

**Taylor, Gregory S.** (FE) Spouse: Amanda  
 Association Dates: FL-'10 PE—'13 FE – '16

M: St. Mark's

Appointment History: '10 Bartlett Assoc; '13 Hartsville-Chapel Hill TN AC; '16 Parsons 1<sup>st</sup>-Oak Grove Ext. Min.; '17 Shiloh-Whiteville; '18 St. Mark's.

**Thomas, Bradly Alan** (FE) Spouse: Rebecca  
 Association Dates: P-'91 D-'91 E-'94 F-'94

M: Raleigh-Scenic Hills Parish

Appointment History: '91 In School; '92 Colonial Park, Assoc.; '98 Highland Hgts.; '03 Co-Dir., Sch. of Leadership Min.; '06 Wesleyan Hills; '09 St. John's; '14 Navigator Methodist LeBonheur Healthcare; Raleigh-Scenic Hills Parish.

**Thomas, Matthew** (PL ½ ) Spouse: Nicole  
 Association Dates: Annually Approved Supply-'14 PL-'17

P: Kevil-Barlow-Pleasant Hill

Appointment History: '14 Barlow-Pleasant Hill; '16 Kevil-Barlow-Pleasant Hill; '17 Kevil-Barlow-Pleasant Hill.

**Thomas, Merle D.** (RE) Spouse: Norma Gene  
 Association Dates: P-'54 D-'54 E-'56 F-'56 R-'91

P: Retired 1991

Appointment History: '51 KY Conf.; '54 E. Dyersburg; '61 Pd., Aldersgate; '65 Pd., Northside; '69 Kevil-New Liberty; '73 Dyer-Nebo Ext Min; '80 Hickman 1st-W. Hickman; '87 St. Luke Aldersgate-Lebanon; '91 Retired.

**Thompson, Amy** (PL) Spouse: Rusty  
 Association Dates: Certified Lay Minister-'16 PL-'17

MR:Greenfield's-Brock's

Appointment History: '16 Greenfield's-Brock's; '17 Greenfield's-Brock's.

**Thompson, Andy** (PL1/2) Spouse: Lynn  
 Association Dates: PL1/2—'13

M: Bartlett Associate

Appointment History: '13 Bartlett Associate.

**Thompson, Chris** (OF) Spouse: Stephanie  
 Association Dates:

TR: Grace

Appointment History: '17 Grace.

**Thompson, Daly, Jr.** (RE)  
 Association Dates: P-'54 D-'54 E-'58 F--'56 T-'57 R-'95

M: Retired 1995

Appointment History: '57 TN Conf.; '57 Mullins, Assoc.; '60 Wesleyan Hills; '70 St. John's; '76 Sabbatical; '77 Center for Personal Growth; '95 Retired.

**Thompson, Walter** (RF) Spouse: Donna  
 Association Dates: Annually Approved Supply, RF-'18

TR: Concord-Mt. Carmel-Mt. Lebanon RL

Appointment History: '14 Stanton-Shiloh-New Hope; '16 Stanton-Shiloh-Lebanon; '18 -Retired; '18 Concord-Mt. Carmel-Mt. Lebanon.

**Thorn, Joe Daryl** (FE) Spouse: Kathy  
 Association Dates: MOD-'01, FL-'04 PE-'11 FE-'13

MR: Troy-Zion West Obion Co. Cooperative Parish

Appointment History: '01 Oak Level; '04 (8/8) Pleasant Gr. (Marshall); '15 Marvin's Chapel-Union Grove; Troy-Zion West Obion Co. Cooperative Parish.

**Thornton, Joseph R. III** (RE) Spouse: Becky TR: Lester's Chapel (RE )  
Association Dates: P-'66 D-'66 E-'73 F-'73 R-'04

Appointment History: '66 In School; '71 Instructor, Green Hill Sch.; '77 Instructor, St. Martin's Pro. Epis. Sch.; '82 Jk., St. Luke's Epis. Day Sch.; '87 USJ of Jackson; '89 Chaplain, Lambuth College-Lester's Cpl.; '04 Retired.

**Thrasher, Donald G.** (FE) Spouse: Terri TR: Northside  
Association Dates: P-'91 Orders Recog. T-'91 E-'74 F-'95

Appointment History: '91 Medina-Baker's Cpl. Ext Min; '92 Medina--Mt. Zion; '95 Ellendale; '01 Jackson, Northside.

**Tillman, Sammy G., Jr.** (FD) Spouse: Michelle MR: Brownsville 1st - Minister of Worship & Education  
Association Dates: PD-'04 FD-08

Appointment History: '04 Brownsville 1st, Dir. of Worship and Educ.; '10 +CMT Associate for Young People (P/T).

**Tilly, Daniel Karl** (FE) Spouse: Faye MR: Center-Rehoboth  
Association Dates: P-'94 D-'94 E-'01 F-'01

Appointment History: '90 Pleasant Gr.-Digg's Chapel; '92, Mayfield, Christ-Pleasant Gr. Ext Min; '01 Center-Rehoboth.

**Tinsley, Janean** (PD) Spouse: Allen P: Arcadia  
Association Dates: PD-'16

Appointment History: '14 Arlington-Lovelaceville; '16 Arcadia.

**Trull, James Alan** (FL) Spouse: Latricia MR: Gleason First  
Association Dates: FL-'01

Appointment History: '01 Henry-Palestine; '05 Dexter-Hardin; '07 Hazel-Mason's Cpl; '10 Blooming Grove-Community Grove-Seminary; '17 Gleason First.

**Trull, Latricia D.** (FL) Spouse: Alan TR: McKenzie First  
Association Dates: FL-04

Appointment History: '04 Liberty (Carroll)-Cpl. Hill; '05 Olive; '07 Puryear-Buchanan; '16 McKenzie 1<sup>st</sup>.

**Tubb, William Larry** (RE) Spouse: Gwen M: Macon (RE )  
Association Dates: P-'65 D-'65 E-'68 F-'68 R-'06

Appointment History: '64 N GA Conf.; '65 In School; '67 Mullins, Assoc.; '70 Ps, Trinity; '71 Dyersburg 1st, Assoc.; '76 Browns; '79 Dir., Reelfoot Rural Min., Elbridge-Zion-Mooring; '86 Grimes Mem.; '91 Galloway; '94 St. Matthew's; '03 Wesleyan Hills; '06 Retired.

**Useton, Kenneth S.** (RE) Spouse: Martha M: Retired 2012  
Association Dates: T-'97

Appointment History: '97 Tranfer from TN AC; '97 Millington 1st; '12 Retired.

**Vance, Jr. Dennis** (PE) Spouse: Amy TR: Paris: Trinity  
Association Dates: PE-'15 FE-'18

Appointment History: '12 Eva; '15 Paris: Trinity.

**VanVoorhis, Donald A.** (RL) Spouse: Becky M: Campground (RL)  
Association Dates: PL-'99 RL-'11

Appointment History: '03 Bartlett, Assoc.; '05 (9/4) Jackson Ave; '11 Retired.

**Varden, John G.** (FE) Spouse: Nancy P: Clinton First-Oakwood  
Association Dates: PE-'98 D-'98 E-'03 F-'03

Appointment History: '98 Student; '00 Maury City-Floyd's Cpl; '02 NC Conf: Univ. Ch., Assoc; '04 NC Conf.: Center UMC; '11 Kenton-Union Grove Ext Min; '16 Clinton 1<sup>st</sup>-Oakwood.

**Varden, Nancy Johnston** (FE) Spouse: John  
Association Dates: PE-'04 FE-'08

P: Fulton First

Appointment History: '04 NC Conf. St. Francis UMC; '08 (11/2) Family Leave; '08 Orange UMC, NC Conf.; '11 Hickman 1st-Beech Gr. Ext Min; '16 Fulton 1<sup>st</sup>.

**Vaughan, William M., III** (FE) Spouse: Joni Laney M: Faculty Director Formation for Ministry, MTS  
Association Dates: P-'77 D-'77 E-'81 F-'81

Appointment History: '77 in school; '80 Lambuth Mem. Assoc.; '81 Patchwork Central; '82 Pinson Par; '84 Jk., Lebanon; '85 Epworth; '92 Good Samaritan; '97 Assoc. Dir. Metro Office Urban Min.; '99 Dean, Mph. School of Servant Leadership, GBGM; '02 Dean, Mph. School of Servant Leadership; '12 Faculty Director of Formation for Ministry, Memphis Theological Seminary.

**Vincent, Laura** (LS ¼ ) Spouse: Chris  
Association Dates: Lay Speaker-'12

P: Oakton

Appointment History: '12 Oakton-Shiloh; '16 Oakton.

**Wagley, Martha B.** (RE) Spouse: Jerry  
Association Dates: P-'77 D-'77 E-'81 F-'81

M: Retired

Appointment History: '77 In School; '80 Mason-Braden; '83 Springdale; '85 St. Matthew's; '89 Dyersburg D.S.; '95 G'town; '98 Sabbatical Leave; '99 Dir. of Women in Min. Network; '00 Gen. Bd. of Higher Educ. & Min./Section of Elders and LP; '02 Memphis 1st; '09 Retired.

**Waldon, Stanley L.** (RE) Spouse: Marilyn  
Association Dates: P-'77 D-'77 E-'80 F-'80 R-'16

P: Retired

Appointment History: '75 Pleasant Gr.; '76 In School; '79 Clinton Ct.; '80 Gleason 1st Ext Min; '86 St. Mark's; '90 Clinton 1st-Oakwood; '98 Brownsville 1st; '05 Union City 1st; '06 Dyersburg D.S.; '10 Union City 1st; '13 Clinton 1st-Oakland; '16 Retired.

**Waldrop, H. Gregory** (FE) Spouse: Nan  
Association Dates: P-'78 D-'78 E-'81 F-'81

P: Calvert City

Appointment History: '78 In School; '79 Atwood-Lavinia-Shiloh; '84 Dir., Lakeland Par.-Briensburg; '89 Pd., Broadway, Min. of Dicipleship; '97 Sabbatical Leave; '98 Dir., Paducah/McCracken Co. Mission Soc./St. Luke Aldersgate; '06 Fountain Ave.; '15 Calvert City.

**Walker, Charles L.** (RE) Spouse: LaVerne  
Association Dates: P-'96 D-'96 F-'99 Orders Recognized

M: Retired

Appointment History: '95 Cole's Campground-Independence-Temple Hill; '98 Clopton-Macedonia; '00 TN Conf., Pleasant View; '03 TN AC, Gladeville; '10 Poplar Grove; '13 Retired.

**Walker, Emily** (PL ½) Spouse: Bo  
Association Dates: PL-'14

TR: Bethesda-Lebanon (Henry)

Appointment History: '14 Bethesda (Henry); '16 Bethesda-Lebanon.

**Walker, Joseph A., Jr.** (FE) Spouse: Cindy  
Association Dates: P-'98 D-'98 E-'01 F-'01

P: Honorable Location

Appointment History: '90 Mt. Carmel-Tigrett; '93 Obion Ext Min; '97 Faith; '99 Kenton-Union Gr. Ext Min; '02 Maury City-Floyd's Cpl.; '05 Ridgely-Cunningham; '07 Ps, Trinity; '10 (1/1) South Fulton-Pisgah; '11 Sedalia-Burnett's Chapel-St. Paul; '15 Honorable Location.

**Walker, Joseph A., Sr.** (RA) Spouse: Bernice  
Association Dates: P-'58 D-'71 A-'71 T-'85 R-'97

TR: Big Sandy-Baker's Chapel (RA)

Appointment History: '59 Dresden Ct.; '60 Temple Hill-Russell Cpl.; '63 E. Paris Ct.; '69 Edith-Melville-Bethesda; '75 Friendship Ct.; '80 Hornbeak Ct.; '82 Transfer to or from N GA AC; '85 Puryear-Buchanan; '93 Pleasant Hill-Poplar Gr.; '97 (12/1) Retired.

**Walker, William R.** (RE) Spouse: Anna Kay M: Retired 2001  
 Association Dates: P-'61 D-'61 E-'65 F-'66 T-'70 R-'01

Appointment History: '61 In School; '70 Mid-South Counseling Service Ctr. '72 Dir., Mid-South Christian Counseling & Educ. Ctr.; '01 Retired.

**Wallace, Jim W.** (PL 1/2) Spouse: Ann MR: Bethesda-Curve  
 Association Dates: PL-'08

Appointment History: '08 (B) Bethesda-Curve.

**Walton, Edward W.** (RE) Spouse: Marilyn M: Retired  
 Association Dates: P-'64 D-'64 E-'68 F-'68 W-'86 Readmitted-'93 R-'99

Appointment History: '60 Carmel-Concord-Lebanon; '64 Conf. Youth Dir.; '65 In school; '68 Mph., Trinity, Assoc.; '70 Mph., Christ, Min. of Program; '76 Conf. Council Staff; '81 Special Appt.; '85 LOA; '86 Surrender of Ministerial Office; '92 Mphs, Trinity, Min. of Program; '93 Readmit; '95 Frayser Hgts.; '96 Schoolfield; '99 Capleville; '08 Retired.

**Watlington, Elton A.** (RE) M: Deceased 11/6/17  
 Association Dates: P-'50 D-'52 F-'52 E-'55 T-'72 R-'87

Appointment History: '48 Pleasant Hill St.; '49 Brazil Ct.; '51 In School; '55 Missionary to Peru; '72 Ripley Ct.; '75 Missionary to Peru; '78 Springdale; '80 Frayser Hgts.; '84 Grimes Mem.; '86 Greenland-Davant; '87 Retired; *Died November 6, 2017.*

**Weatherly, David Overall** (FE) Spouse: April M: Covenant  
 Association Dates: PD-'00 PE-'02 E-'04 F-'04

Appointment History: '00 Mph, St. Luke's, Assoc.; '03 (1/1) Jackson 1st, Assoc.; '09 Collierville Executive Minister; '14 Covenant.

**Weathersbee, Dan R.** (FE) Spouse: Joy TR: Retired 7/01/2017  
 Association Dates: P-'84 D-'84 E-'87 F-'87

Appointment History: '84 In School; '85 Faith; '88 Student, Mph. Inst. of Medicine & Religion; '89 Middleton Par.; '89 In School; '90 Williston Crt.; '91 Leigh's-Pisgah-Hyde Park; '93 Wesley Found. MSU; '96 Dir. Wes. Found. (now Univ of Mphs); '98 Wesleyan Hills; '03 Trenton 1st-Olive Branch Ext Min; '07 Aldersgate; '10 (1/1) Grace; '12 Family Leave; '14 Malesus; '17 Retired.

**Weathersbee, Joy S.** (FE) Spouse: Dan TR: Selmer First  
 Association Dates: P-'84 D-'84 E-'87 F-'87

Appointment History: '84 In School; '85 Clopton-Macedonia; '90 Covington, Min. of Program; '93 Family Leave; '00 Charter Hosp.; '03 (1/1) Pres./Dir., Hannah's Hope; '06 Jackson D.S.; '12 Family Leave; '16 Selmer 1<sup>st</sup>.

**Webb, Stephen L.** (RL) Spouse: Debbie P: Wesley-Mt. Pleasant (RL)  
 Association Dates: FL-'97

Appointment History: '97 Freeman's Cpl.-Travis Cpl.; '98 Crutchfield-Harmony-Palestine; '01 Cayce-Fulton Co. Parish; '03 Hazel-Mason's Cpl.; '07 Lebanon-Union Grove-Crump; '14 Retired; '14 Wesley-Mt. Pleasant.

**Wells, Jay** (PL3/4) M: Quito  
 Association Dates: PL-'14

Appointment History: '14 Quito.

**Wesley, T. J.** (FE) Spouse: Cindy TR: Circuit Minister & Presbyterian Methodist Church of Great Britain  
 Association Dates: T-'03

Appointment History: '02 Bemis; '03 Transfer from Holston AC, Bolton-Gratitude; '04 Dyer-Union; '07 (1/1) Union; '07 Jk, St Andrew; '11 Professor of Religion, Lane College; '12 Circuit Minister, Methodist CH Great Britain.

**White, Derek W.** (FE) Spouse: Jennifer MR: Westland UMC, TN Conf  
Association Dates: FL-'08

Appointment History: '08 (B) Stanton-Dancyville-Spring Hill; '10 Bells 1st-Cypress; '13 Trenton-Olive Branch Ext Min.; '17 Mercy Street UMC, TN Conf.; '18 Westland UMC, TN Conf.

**White, Edgar L., Jr.** (FE) Spouse: Sylvia MR: Dyersburg First  
Association Dates: P-'98 D-'98 E-'02 F-'02

Appointment History: '97 Appointed to School; '00 Mph, Poplar Gr.; '04 Mph, Christ, Assoc.; '07 New church start; '07 (A) Vineyard; '12 Millington 1st; '15 Dyersburg 1st.

**White, Mimi Elizabeth Leanne** (PE) M: St. John's Associate  
Association Dates: PE – '17

Appointment History: '17 St. John's Associate.

**White, Robert W.** (SY) Spouse: Nettie TR: Hebron-Hollow Rock  
Association Dates: Annually Approved Supply

Appointment History: '83 Hebron-Hollow Rock (Ps).

**Whitehead, Brady B., Jr.** (RE) TR: Retired 1999  
Association Dates: P-'53 D-'54 E-'55 F-'55 R-'99

Appointment History: '53 In School; '57 Dir., Wesley Found., UT Martin; '63 In School; '67 Chaplain/Asst. Prof., Lambuth; '76 Chaplain/Assoc. Prof./Religion, Lambuth; 80 Vice Pres./Student Affairs, Lambuth; '84 Assoc. Prof./Religion, Lambuth; '88 Prof./Religion, Lambuth; '96 Dean/Humanities & Prof./Religion, Lambuth; '99 Retired.

**Whitworth, Joe "Steve"** (PL 1/2) Spouse: Suzanne TR: Bruceton First-New Hope  
Association Dates: PL-'01

Appointment History: '00 Bruceton 1st-New Hope.

**Wilcher, John** (AF AR) Spouse: Brenda MM: Methodist Le Bonheur Healthcare; Clergy & Conference Min  
Association Dates: Affiliate Member from AR AC

Appointment History: From AR AC; Methodist HealthCare.

**Wilkerson, J. Kenneth** (RE) Spouse: Gail TR: Retired 2000  
Association Dates: P-'56 D-'56 E-'58 F-'58 T-'72 R-'00

Appointment History: '52 Trans. From TN AC; '62 Prof., Martin College; '68 Prof., Lambuth Univ.; 2000 Retired.

**Williams, Debbie** (PL1/2) Spouse: Chris P: Bethlehem-Lynville  
Association Dates: PL-'13

Appointment History: '12 Bethlehem; '13 Bethlehem-Lynville.

**Williams, Gary Don** (PL 3/4) Spouse: Jan TR: McLemoresville  
Association Dates: PL-'08

Appointment History: '06 Carter's Chapel-Liberty All; '09 McLemoresville.

**Williams, Shirley** (RL ½) TR: New Bethel (McNairy)  
Association Dates:

Appointment History: '13 New Bethel (McNairy).

**Wimberley, Michael E.** (SY) Spouse: Tammy TR: Cottage Grove-Olive Branch  
Association Dates: Annually Approved Supply

Appointment History: '05 (7/22) Cottage Grove; '11 Cottage Grove-Olive Branch.

**Wolfgang, James G., Sr.** (FE) Spouse: Judith  
Association Dates: P-'94' D-'94' E-'96' F-'96

MR: Cayce-Crutchfield

Appointment History: '92 Stantonville-Shiloh; '95 Greenfield-Brocks; '97 Mt. Zion-Rush Creek; '01 Obion-Cobbs Cpl.-Obion Cpl. Ext Min; '07 E. Dyersburg-Nebo Ext Min; '13 Cayce-Crutchfield.

**Wolfgang, Judith Fisher** (FE) Spouse: Jim  
Association Dates: P-'82 D-'82 E-'84 F-'84

MR: South Fulton-Pisgah

Appointment History: '81 Pickwick-Pisgah; '85 Saltillo Ct.; '86 Central PA AC; '91 Ctr Ridge-New Bethel-Shady Grove; '93 Concord-Mt. Carmel-Lebanon; '95 Sharon; '11 South Fulton-Pisgah; '99 Cpl Hill-Harris-New Hope; '01 Cpl Hill-Harris-Ralston; '02 Oak Hill-Pisgah-Ralston; 1/1/03 Oak Hill-Pisgah-Ralston-UTM Interfaith Dir.; '03 Oak Hill-Pisgah-Ralston; '04 Oak Hill-Pisgah; '05 (1/1) Trimble-Mt. Carmel; '08 St. Paul-Trinity; '10 South Fulton-Pisgah.

**Wood, Daniel "Dane" C.**

M: Christ Assoc.

Association Dates: FL - '16

Appointment History: '17 Collierville Associate.

**Woodruff, Larry N.** (FE) Spouse: Brenda  
Association Dates: P-'86 D-'86 E-'89 F--'89;

M: Arlington

Appointment History: '81 Holladay-Palestine; '84 Lafferty Ct; '85 In School; '87 Cowell's Cpl.-Shiloh; '90 Briensburg-Mt. Carmel-Lakeland Par.; '93 Embury; '99 Medina-Mt. Zion; '02 Mph. Aldersgate; '04 Mph, St. Paul; '08 Journey; '09 Longstreet; '15 Arlington.

**Worley, P. Durwood** (RE) Spouse: Maria  
Association Dates: P-'91 D-'91 T-'91 E-'76 F-'95

MR: Retired 2011

Appointment History: '84 Martin Area W.; '89 Stanton-Dancyville-Spring Hill; '93, Bradford; '95 Cowell's Cpl-Shiloh; '98 Symsonia; '00 Maple Spg.; '03 Parsons-Yellow Spgs.; '08 Liberty(Benton)-Post Oak; '11 Retired.

**Wright, John Keith** (FE)  
Association Dates: P-'03 E-'06 F-'06

TR: Retired 7/01/2017

Appointment History: '90 Trinity-Curve-Woodville; '90 Brewers-McKendree; '94 Bethlehem-Water Valley- Wesley; '00 Elm Gr.-Pisgah Ext Min; '05 Grimes Mem.; '08- (A) Macedonia; '09 Colonial Park Assoc.; '09 Pickwick; '12 Involuntary Leave; '14 Family Leave; '17 Retired.

**Yoder, Thomas M.** (RE) Spouse: Becky *Deceased February 12, 2018*  
Association Dates: R-'08

M: Retired 2008

Appointment History: '98 Coles-Independence-Temple Hill; '01 (Pd) Palestine; '04 Randolph-Hopewell. Retired '08.

**Zapata, Bernardo** (PL ¼ )  
Association Dates: P ¼ -'15

M: Bartlett Assoc. for Multiethnic Church

Appointment History: '15 Bartlett Associate for Multiethnic Church.

---

## DIRECTORY OF SURVIVING SPOUSES

---

THIS DIRECTORY INCLUDES ONLY THOSE WHOSE SPOUSES DIED WHILE A MEMBER OF THE MEMPHIS CONFERENCE. UNKNOWN INFORMATION IS SHOWN AS N/A (NOT AVAILABLE).

When there is any change in address, or other information, inform the Conference Treasurer's Office, 24 Corporate Boulevard, Jackson, TN 38305; and, the Conference Secretary, Dr. David Russell, 845 US Hwy 641 S, Benton, KY 42025.

NAME (SPOUSE)	PHONE
Akers, Karen (Richard), 1185 N. 29th Street, Humboldt, TN 38343.....	none listed
Alford, Patricia (James), 3010 Clyde Circle, Mt. Juliet, TN 37122.....	615-773-1953
Allen, Julia (Ray), 177 N. Highland St. Apt. #4415, Memphis, TN 38111.....	901-761-9418
Barnes, Mary Helen (Eugene), c/o Kathy Copeland, 1976 Bohemia Dr., Cordova, TN 38016.....	901-756-8928
Barron, Martha (see Martha Traylor)	
Bell, Authurene (Jerry), 2029 Lockwood Dr., Apt. 213, Charlottesville, VA 22911 .....	434-964-3841
Bennett, Helen Mae (Joseph E.), (Deceased 9/16/2013)	
Bennett, Myra Lyn Horton (Wm. Edward), 1618 S. Ryamar Cv., , Cordova TN38016.....	901-387-2190
Bingham, Lula (Nowell), 67 McIntosh Dr., Jackson, TN 38305.....	731-668-8747
Blalock, Mary Frances, Sugar Creek Center, 1169 Dupree Ave S; Brownsville, TN 38012.....	731-772-1616
Blankenship, Nancy (Paul), 319 N. Mendenhall Road, Memphis, TN 38117.....	901-834-5132
Boston, Betty (Filibert), Emeritus of Murray, 905 Glendale Rd.; Murray, KY 42071.....	270-761-4923
Bradley, Kathleen B. (see Kathleen Mathis)	
Brady, Evelyn (Charles), 1413 Hickory Way, Memphis, TN 38119.....	901-683-5571
Bratt, Loleta R. (Frank), 14 Mallard Cove; Covington, TN 38019.....	901-476-0444
Butler, Agnes (Ben), 101 Willowcreek Dr., Paducah, KY 42003 .....	270-554-4121
Byars, Covie (Glynn D.), 1022 Lone Oak Rd., Paris, TN 38242 .....	731-642-1635
Caldwell, Whitney (Thomas W.), 1110 Park Ave., Milan, TN 38358.....	731-686-8804
Campbell, Willie Mae (John), 8397 Silverthorn Cove, Germantown, TN 38139.....	901-756-1071
Carter, Jenna C. (see Jenna Garland)	
Casler, Elizabeth (Richard), c/o Elizabeth Weekly, 11019 Doe Circle, Fredericksburg, VA 22407 .....	540-786-2996
Coke, Jane (Norman C.), <i>Deceased December 12, 2017</i>	
Comes, Charlotte (George), 1055 Woodview, Memphis, TN, 38117.....	901-685-9136
Como, Elizabeth (A. E. Copeland, Jr.), 3024 Russell Bond Rd., Millington, TN 38053.....	901-876-3091
Copeland, Elizabeth (see Elizabeth Como)	
Craig, Carol G. (Harold), 3101 Washington Ave., Evansville, IN 47714.....	812-476-9371
Crump, Linda S. (J. Robert), 6096 Ridgeway Dr., #1, Memphis, TN 38115 .....	901-565-8487
Dickerson, Sarah (Jack), St. Mary's Healthcare #501A, 100 Cherrywood Place, Jackson, TN 38305.....	none listed
Dorgan, Marsha (Mickey Carpenter), 1622 Miller Ave., Murray, KY 42071.....	731-445-3273
Doss, Jennie (Russell), 2913 Old Medina Road, Jackson, TN 38305.....	731-935-7438
Dotson, Nell (Robert), <i>Deceased 12/26/17</i>	
Edwards Jane (William), 206 Clearview Acres, Newbern, TN 38059 .....	731-627-2883
Edwards, Doris (Thomas), 4 CR18, Counce, TN 38326.....	662-667-5732
Eickhoff, Joan (Andrew), Regency Village, 420 Cheyenne Dr., #117, Jackson, TN 38305.....	731-668-8456
Elder, Heather (Steven L.), 1185 SR 924, Fulton, KY 42041.....	270-472-0081
Elliott, Sondra Jo (Glenn), 27 Stansbury Cove, Humboldt, TN 38343.....	731-784-6336
Featherston, Shirley G., (J.D.), 517 N. 4th Street, Petersburg, IN 47567 .....	none listed
Fisher, Teresa (William), 7696 Deerfield Trace, Memphis, TN, 38133 .....	901-484-7596
Freeman, Ann Council (Mack Page), 2102 Emery Lane, Franklin, TN 37054.....	731-234-4401



Ford, Wanda Potts (Walter Newburn) *Deceased December 17, 2017*

Garland, Jenna C. (George Carter), 3499 Stateline Rd. E., Hazel, KY 42049.....	270-492-8378
Garner, Joann (Palmer), 3699 Autry Cove, Bartlett, TN 38135 .....	901-266-3505
Garrett, Faye (Coy), 1305 Overby, Murray, KY 42071.....	270-753-0076
Gilliland, Joan (Willis Gene), 2107 Aztec, Dyersburg, TN 38024.....	731-286-2959
Greer, Betty Sue (Eulas), 1079 French Store Road, Big Sandy, TN 38320.....	731-336-7997
Hampton, Anne, (Clarence), 2727 Trophy Club Dr.; Roanoke, Texas 76262.....	none listed
Harting, Rachel (Paul), <i>Deceased October 3, 2017</i>	
Hays, Dicie M. (Walter L.), 642 Kyle Lane NW, Cleveland, TN 37312.....	none listed
Henderson, Nancy (Gordon), P. O. Box 279, Mason, TN 38049.....	901-294-2102
Henley, Lala Sue (Wm. Justin), 2223 Hollywood Dr., #59, Jackson, TN 38305 .....	731-661-0453
Hilliard, Patsy (David), 307 Connelly Court, Franklin, TN 37064.....	615-794-2495
Hinson, Shirley (Neal), 660 Jones Rd., Henderson, TN 38340.....	731-989-4888
Horton, Myra Lyn (see Myra Lyn Bennett)	
Howard, Faye (W.C.), P.O. Box 186, Hornbeak, TN 38232 .....	731-538-9068
Jeffries, Gail (Henry Jay), 4795 Hopewell Road, Mayfield, KY 42066.....	270-658-3851
Jetton, Beverlyann (Robert), 511 N. Parkway, Jackson, TN 38301.....	731-431-0165
Johnson, Mary Jane (Joe), 288 Eastern Shores Dr., Lexington, TN 38351 .....	731-967-0978
King, Julia (Orville), 2217 Ravenwood Drive, Murfreesboro, TN 37129 .....	615-893-4729
Lackey, Becky (see Becky Wilson)	
Lawrence, Betty Jean (Joe), 460 Coleman Trail, Murray, KY 42072.....	270-753-5643
Lawrence, Mary H. (James W., Jr.).....	none listed
Lowrance, Gwendolyn (Robert), P.O. Box 1256, Fulton, KY 42041.....	270-753-5643
Mall, Shakila (David), 12004 Marion Court, Fredericksburg, VA 22407.....	none listed
Martin, Mary Jane (Joe Johnson), 432 Lakeshore Drive, Lexington, TN 38351.....	731-968-9287
Masters, Bettye Jo (L. Doyle), 3550 Northwood Drive, Memphis, TN 38111 .....	901-327-7206
Mathis, Kathleen Phillips (John Bradley), 1007 Spence Chapel Road, Mayfield, KY 42066 .....	270-247-4823
McSwain, Joyce (Harold), 165 Highbluffs Boulevard, Columbus, OH 43231.....	614-891-6167
Meeks, Marilyn (John), 1101 Bob White Lane, Mt. Juliet, TN 37122.....	615-288-4161
Miller, Esther L. (Earl H.), Kabul Nursing Home, Box H, D-238, Cabool, MO 65689.....	none listed
Mischke, Ruth (Vernon), 1501 Collins Rd. #114, Sedro Woolley, WA 98284 .....	360-856-4614
Moore, Sarah (Rufus), 15 Stovall Cove, Trenton, TN 38382.....	731-855-9306
Moorehead, Barbara (Don), 1401 Riverplace Blvd., The Strand #815, Jacksonville, FL 32207 .....	none listed
Morgan, Estelle (Granvil), 382 Farmer Trail, Atoka, TN 38004 .....	901-837-1795
Morgan, Mary Mitchell (Marion Mitchell), 259 Edison-Frog Jump Rd., Trenton, TN 38382.....	731-784-1369
Morphew, Verla Jean (Charles), 986 Maxfield Rd.; Smithland, KY 42081.....	none listed
Morphis, Linda (Billy), 117 Witt St.; Medina, TN 38355 .....	731-783-5365
Morris, Jeannie (Charles), P. O Box 37, Kirksey, KY 42054.....	270-293-1018
Morrison, Alice (Archie, Jr.), 3335 Kirby Rd., #139-A, Memphis, TN 38115.....	901-367-9613
Page, Ann (see Ann Freeman)	
Penney, Jean (John Weldon), 1053 Ashport Rd., Jackson, TN 38305 .....	731-664-5064
Poole, Dot (Berkeley), 3859 Covington Pike, Apt. 308, Memphis, TN 38128 .....	901-373-4937
Pugh, Lois (John), 118 West End Drive, McKenzie, TN 38201.....	731-352-2814
Rainey, Norene (Ben A.), 138 Bluebird Lane, Huntingdon, TN 38344.....	731-987-2042
Riley, Mary (Bill, Jr.), 616 Fountain Avenue, Republic, MO 65738 .....	270-444-6109
Russ, Zada (Lawrance), 401 Springview Dr., Nashville, TN 37214 .....	931-639-7454
Salysers, Rosalina (Tim), 96 Shadowlawn Dr., Jackson, TN 38301 .....	731-424-7606
Scott, Louise (James Wilder), 305 Country Way Dr. N, Cordova, TN 38018 .....	901-759-5907
Sessions, Polly (Hal), 107 Oak Creek Ln.; Red Oak, TX 75154.....	901-358-7038
Shaver, Jane (Jerry), 500 Highland Glen Ct., Walhalla, SC 29691 .....	731-487-3389
Shettles, Jennifer (David), 49 Greencastle Dr.; Jackson, TN 38305 .....	731-661-9207
Simmons, Allean (Dimpson W.), 121 Roosevelt Parkway, Jackson, TN 38301.....	731-424-2870

Simons, Margaret (James Edwin), 16 Ayers Drive, Jackson, TN 38301.....	731-664-2959
Smith, Deborah (James Ed) <i>Deceased February 18, 2018</i>	
Smith, Jennifer (Wendell), 286 Wardlow West St.; Gates, TN 38037.....	731-234-3939
Smithmier, Betty (J. L. "Jake"), 5033 Scheibler Rd., D2, Memphis, TN 38128.....	901-372-6867
Stuart, May (David), Home: P. O. Box 212; Halls, TN 38040.....	731-836-7557
Sturdivant, Mary Ann (John), 1819 Woodchase Glenn Dr., Cordova, TN 38018.....	901-624-2326
Sykes, Ozella H. (Bonnie), 608 Pine Ridge, #2, Paris, TN 38242.....	731-642-5475
Traylor, Martha (Bennie Barron), 2325 Perkins Creek Dr., Paducah, KY 42001.....	270-554-0060
Trevathan, Joy (Charles E.), 5658 US Hwy. 45, Sharon, TN 38255.....	731-456-2214
Ward, Patty (Ronald), 1427 Granada Dr.; Lenoir City, TN 37772.....	901-734-2663
Wheeler, Louise (David Snipes), (see Louise Brown)	
White, Linda (Norville G.), 821 Elmwood Dr., Mt. Sterling, KY 40343.....	606-498-3814
Wilder, Louise (see Louise Scott)	
Williams, Catharine (Luther Roy), 1530 E. Matthews, Union City, TN 38261.....	731-885-8823
Williams, Helen (Roy, Jr.) <i>Deceased June 11, 2017</i>	
Williamson, Sandra (Read), 2541 Devon Valley Drive, Nashville, TN 37221.....	615-646-7761
Wilson, Becky (Jerry Lackey), 410 North West Street, Somerville, TN 38068.....	901-465-1641
Wilson, Mary Lou (Thomas R., Jr.), 1036 Cottonrow Cv., Collierville, TN 38017.....	901-854-5910
Wright, Mary (Henry Clay), 1860 Indigo Circle #5, Cordova, TN 38016.....	901-385-7411
Wright, Mary L. (James), 23 Jamestown Dr.; Jackson, TN 38305.....	731-300-3880
Wynn, Lillian (Daniel), 3926 Drakes Branch Rd., Nashville, TN 37218.....	615-876-3078
Yancy, Ann (Charles Yancy), 4144 Secretariat Dr., Newburgh, IN 47630.....	812-853-9465
Young, Betty Lee (Larry), 803 West Main, Newbern, TN 38059.....	731-627-6141

## SECTION VI

### HISTORICAL

For additional historical information, see pages 361-372 of the 1990 *Conference Journal*, pages 33-38 of the 1976 *Journal* and pages 12-20 of the 1914 *Journal*. See also *Methodism in the Memphis Conference, 1840-1990* edited in 1990 by Kenneth Wilkerson and *A Short History of the Memphis Annual Conference of the Methodist Church* published in 1940 by Lud H. Estes.

### SESSIONS OF THE MEMPHIS CONFERENCE 1840-2015

#### THE METHODIST EPISCOPAL CHURCH (FROM OUR ORGANIZATION IN 1840 TO THE DIVISION OF METHODISM IN 1844)

Session	Nos.	Place	Date	President	Secretary
1	1	Jackson, TN	Nov 4, 1840	J.O. Andrew	W.L. McAlister
2	2	Memphis, TN	Nov. 3, 1841	Beverly Waugh	W.L. McAlister
3	3	Holly Springs, MS.	Nov 2, 1842	J.O. Andrew	W.L. McAlister
4	4	Paris, TN	Nov 8, 1843	Joshua Soule	W.L. McAlister

#### THE METHODIST EPISCOPAL CHURCH, SOUTH (DURING THE YEARS OF THE DIVISION, 1844-1939)

Session	Nos.	Place	Date	President	Secretary
5	1	Somerville, TN	Nov 20, 1844	E.S. Janes	W.L. McAlister
6	2	Grenada, MS.	Nov. 19, 1845	Moses Brock	W.L. McAlister
7	3	Memphis, TN	Nov. 25, 1846	J.O. Andrew	D.J. Allen
8	4	Jackson, TN	Nov. 24, 1847	Joshua Soule	D.J. Allen
9	5	Aberdeen, MS.	Nov. 15, 1848	Robert Paine	D.J. Allen
10	6	Holly Springs, MS.	Nov. 15, 1849	William Capers	D.J. Allen
11	7	Trenton, TN	Nov. 13, 1850	William Capers	D.J. Allen
12	8	Paducah, KY	Nov. 12, 1851	Joshua Soule	D.J. Allen
13	9	Brownsville, TN	Nov. 17, 1852	J.O. Andrew	D.J. Allen
14	10	Grenada, MS.	Nov. 2, 1853	William Capers	D.J. Allen
15	11	Somerville, TN	Nov. 1, 1854	Robert Paine	A.L. Hamilton
16	12	Memphis, TN	Nov. 14, 1855	H.H. Kavanaugh	Guilford Jones
17	13	Jackson, TN	Oct. 15, 1856	John Early	Guilford Jones
18	14	Holly Springs, MS.	Oct. 21, 1857	Robert Paine	Guilford Jones
19	15	Trenton, TN	Nov. 10, 1858	Robert Paine	Guilford Jones
20	16	Memphis, TN	Nov. 16, 1859	J.O. Andrew	Guilford Jones
21	17	Aberdeen, MS.	Nov. 7, 1860	G.F. Pierce	Guilford Jones
22	18	Jackson, TN	Nov. 6, 1861	Robert Paine	W.C. Johnson
23	19	Grenada, MS.	Nov. 5, 1862	M.J. Blackwell	W.C. Johnson
24	20	Aberdeen, MS.	Nov. 11, 1863	Robert Paine	W.C. Johnson
25	21	*Aberdeen, MS.	Nov. 9, 1864	Robert Paine	W.C. Johnson
26	22	Covington, TN	Oct. 4, 1865	Robert Paine	W.C. Johnson
27	23	Jackson, TN	Nov. 14, 1866	Robert Paine	W.C. Johnson
28	24	Paducah, KY	Nov. 13, 1867	Robert Paine	W.C. Johnson
29	25	Paris, TN	Nov. 25, 1868	H.H. McTyeire	W.C. Johnson
30	26	Holly Springs, MS.	Nov. 3, 1869	H.H. Kavanaugh	W.C. Johnson
31	27	Brownsville, TN	Nov. 16, 1870	D.S. Doggett	W.C. Johnson
32	28	Trenton, TN	Nov. 17, 1871	H.H. Kavanaugh	W.C. Johnson
33	29	Somerville, TN	Nov. 20, 1872	Wm. H. Wightman	W.C. Johnson

34	30	Jackson, TN	Nov. 26, 1873	H.H. McTyeire	W.C. Johnson
35	31	Humboldt, TN	Nov. 18, 1874	Robert Paine	W.C. Johnson

\*The preachers north of the military lines met at Cageville (Alamo), TN, G.W. Harris presiding, and their action was sanctioned by the Bishop and Conference.

Session	Nos.	Place	Date	President	Secretary
36	32	Paducah, KY	Nov. 17, 1875	D.S. Doggett	W.C. Johnson
37	33	Memphis, TN	Nov. 15, 1876	G.F. Pierce	W.C. Johnson
38	34	Brownsville, TN	Nov. 21, 1877	J.C. Keener	W.C. Johnson
39	35	Jackson, TN	Dec. 4, 1878	Robert Paine	R.H. Mahon
40	36	Mayfield, KY	Nov. 11, 1879	H.H. Kavanaugh	R.H. Mahon
41	37	Trenton, TN	Nov. 17, 1880	H.H. McTyeire	R.H. Mahon
42	38	Bolivar, TN	Nov. 9, 1881	Robert Paine	R.H. Mahon
43	39	Dyersburg, TN	Nov. 17, 1882	H.H. McTyeire	R.H. Mahon
44	40	Union City, TN	Dec. 12, 1883	H.H. McTyeire	R.H. Mahon
45	41	Memphis, TN	Dec. 3, 1884	J.C. Keener	R.H. Mahon
46	42	Paducah, KY	Dec. 9, 1885	R.K. Hargrove	R.H. Mahon
47	43	Jackson, TN	Dec. 9, 1886	W.W. Duncan	R.H. Mahon
48	44	Brownsville, TN	Nov. 16, 1887	J.C. Granberry	R.H. Mahon
49	45	Paris, TN	Nov. 7, 1888	J.C. Kenner	R.H. Mahon
50	46	Fulton, KY	Nov. 13, 1889	E.R. Hendrix	R.H. Mahon
51	47	Dyersburg, TN	Nov. 12, 1890	W.W. Duncan	R.H. Mahon
52	48	Covington, TN	Nov. 25, 1891	Joseph S. Key	Warner Moore
53	49	Mayfield, KY	Nov. 30, 1892	J.C. Keener	Warner Moore
54	50	Memphis, TN	Nov. 29, 1893	C.B. Galloway	Warner Moore
55	51	Humboldt, TN	Nov. 14, 1894	A.W. Wilson	A.J. Meaders
56	52	Union City, TN	Nov. 13, 1895	R.K. Hargrove	A.J. Meaders
57	53	Jackson, TN	Nov. 18, 1896	A.W. Wilson	A.J. Meaders
58	54	Trenton, TN	Nov. 17, 1897	C.B. Galloway	A.J. Meaders
59	55	Paducah, KY	Nov. 16, 1898	E.R. Hendrix	A.J. Meaders
60	56	Brownsville, TN	Nov. 15, 1899	W.A. Candler	A.J. Meaders
61	57	Martin, TN	Nov. 14, 1900	R.K. Hargrove	A.J. Meaders
62	58	Dyersburg, TN	Nov. 13, 1901	H.C. Morrison	A.J. Meaders
63	59	Paris, TN	Nov. 19, 1902	E.E. Hoss	A.J. Meaders
64	60	Fulton, KY	Nov. 11, 1903	E.E. Hoss	A.J. Meaders
65	61	Jackson, TN	Nov. 16, 1904	Joseph S. Key	A.J. Meaders
66	62	Mayfield, KY	Nov. 15, 1905	W.W. Duncan	A.J. Meaders
67	63	Ripley, TN	Nov. 14, 1906	W.W. Duncan	A.J. Meaders
68	64	Humboldt, TN	Nov. 13, 1907	E.R. Hendrix	A.J. Meaders
69	65	Covington, TN	Nov. 11, 1908	E.E. Hoss	A.J. Meaders
70	66	Greenfield, TN	Nov. 10, 1909	E.R. Hendrix	A.J. Meaders
71	67	Paducah, KY	Nov. 16, 1910	W.A. Chandler	A.J. Meaders
72	68	Memphis, TN	Nov. 15, 1911	W.A. Chandler	A.J. Meaders
73	69	Brownsville, TN	Nov. 13, 1912	John C. Kilgo	A.J. Meaders
74	70	Martin, TN	Nov. 5, 1913	J.H. McCoy	A.J. Meaders
75	71	Paris, TN	Nov. 4, 1914	W.B. Murrah	L.H. Estes
76	72	Trenton, TN	Nov. 17, 1915	W.B. Murrah	L.H. Estes
77	73	Union City, TN	Nov. 15, 1916	W.B. Murrah	L.H. Estes
78	74	Murray, KY	Nov. 7, 1917	W.B. Murrah	L.H. Estes
79	75	Jackson, TN	Nov. 20, 1918	James Atkins	L.H. Estes
80	76	Memphis, TN	Nov. 19, 1919	James Atkins	L.H. Estes
81	77	Mayfield, KY	Nov. 3, 1920	James Atkins	L.H. Estes
82	78	McKenzie, TN	Nov. 9, 1921	James Atkins	L.H. Estes

83	79	Ripley, TN	Nov. 15, 1922	Edwin D. Mouzon	L.H. Estes
84	80	Jackson, TN	Nov. 14, 1923	Edwin D. Mouzon	L.H. Estes
85	81	Memphis, TN	Nov. 12, 1924	Edwin D. Mouzon	L.H. Estes
86	82	Dyersburg, TN	Nov. 11, 1925	Edwin D. Mouzon	L.H. Estes
87	83	Paris, TN	Nov. 10, 1926	H.M. DuBose	L.H. Estes
88	84	Memphis, TN	Nov. 16, 1927	H.M. DuBose	L.H. Estes
89	85	Paducah, KY	Nov. 14, 1928	H.M. DuBose	L.H. Estes
90	86	Jackson, TN	Nov. 13, 1929	H.M. DuBose	L.H. Estes
91	87	Memphis, TN	Nov. 12, 1930	H.M. DuBose	L.H. Estes
92	88	Memphis, TN	Nov. 11, 1931	H.M. DuBose	L.H. Estes
93	89	Union City, TN	Nov. 16, 1932	H.M. DuBose	L.H. Estes

Session	Nos.	Place	Date	President	Secretary
94	90	Covington, TN	Nov 15, 1933	H.M. DuBose	L.H. Estes
95	91	Murray, KY	Nov. 14, 1934	U.V.W. Darlington	L.H. Estes
96	92	Memphis, TN	Nov. 13, 1935	U.V.W. Darlington	L.H. Estes
97	93	Fulton, KY	Nov. 11, 1936	U.V.W. Darlington	L.H. Estes
98	94	Brownsville, TN	Nov. 10, 1937	U.V.W. Darlington	L.H. Estes
99	95	Martin, TN	Nov. 16, 1938	U.V.W. Darlington	L.H. Estes
100	96	Paducah, KY	Nov. 8, 1939	W.T. Watkins	L.H. Estes

**THE METHODIST CHURCH**  
(SINCE THE UNIFICATION OF METHODISM, 1939)

Session	Nos.	Place	Date	President	Secretary
100	1	Paducah, KY	Nov. 9, 1939	W.T. Watkins	L.H. Estes
101	2	Jackson, TN	Nov. 13, 1940	J. Lloyd Decell	L.H. Estes
102	3	Dyersburg, TN	Nov. 12, 1941	J. Lloyd Decell	L.H. Estes
103	4	Memphis, TN	Nov. 4, 1942	J. Lloyd Decell	L.H. Estes
104	5	Murray, KY	Nov. 10, 1943	U.V.W. Darlington	W.M. O'Donnell
105	6	Memphis, TN	Nov. 8, 1944	J. Lloyd Decell	W.M. O'Donnell
106	7	Union City, TN	Nov. 14, 1945	J. Lloyd Decell	W.M. O'Donnell
107	8	Humboldt, TN	Nov. 6, 1946	Wm. T. Watkins	W.M. O'Donnell
108	9	Paducah, KY	Nov. 5, 1947	Wm. T. Watkins	W.M. O'Donnell
109	10	Memphis, TN	June 9-13, 1948	Wm. T. Watkins	W.M. O'Donnell
110	11	Mayfield, KY.	June 8-12, 1949	Wm. T. Watkins	W.M. O'Donnell
111	12	Jackson, TN	June 7-11, 1950	Wm. T. Watkins	W.M. O'Donnell
112	13	Paris, TN	June 6-10, 1951	Wm. T. Watkins	W.M. O'Donnell
113	14	Dyersburg, TN	June 4-8, 1952	Wm. T. Watkins	W.M. O'Donnell
114	15	Memphis, TN	June 3-7, 1953	Wm. T. Watkins	W.M. O'Donnell
115	16	Jackson, TN	June 9-13, 1954	Wm. T. Watkins	W.M. O'Donnell
116	17	Memphis, TN	June 8-12, 1955	Wm. T. Watkins	W.M. O'Donnell
117	18	Memphis, TN	June 13-17, 1956	Wm. T. Watkins	W.M. O'Donnell
118	19	Paducah, KY	June 5-9, 1957	Wm. T. Watkins	W.M. O'Donnell
119	20	Jackson, TN	June 3-6, 1958	Wm. T. Watkins	W.M. O'Donnell
120	21	Memphis, TN	May 26-29, 1959	Wm. T. Watkins	V.H. Burnette
121	22	Jackson, TN	June 7-10, 1960	Marvin A. Franklin	V.H. Burnette
122	23	Paducah, KY	May 30-June 2, 1961	Marvin A. Franklin	V.H. Burnette
123	24	Memphis, TN	May 29-June 1, 1962	Marvin A. Franklin	V.H. Burnette
124	25	Memphis, TN	June 11-14, 1963	Marvin A. Franklin	V.H. Burnette
125	26	Jackson, TN	June 9-12, 1964	Marvin A. Franklin	V.H. Burnette
126	27	Memphis, TN	June 8-11, 1965	H. Ellis Finger, Jr.	R.A. Bivens
127	28	Jackson, TN	June 8-11, 1966	H. Ellis Finger, Jr.	R.A. Bivens
128	29	Paducah, KY	June 6-9, 1967	H. Ellis Finger, Jr.	R.A. Bivens
129	30	Jackson, TN	June 11-14, 1968	H. Ellis Finger, Jr.	R.A. Bivens

**THE UNITED METHODIST CHURCH  
(SINCE THE UNIFICATION OF THE EVANGELICAL UNITED BRETHREN CHURCH  
AND THE METHODIST CHURCH, 1968)**

The Memphis Conference of the Methodist Church (Organized in 1840) and the Tennessee-Kentucky Conference of The Methodist Church (Organized in 1964) merged in 1968 to form The Memphis Conference of The United Methodist Church.

<b>Session</b>	<b>Nos.</b>	<b>Place</b>	<b>Date</b>	<b>President</b>	<b>Secretary</b>
129	1	Jackson, TN	June 11-14, 1968	H. Ellis Finger, Jr.	R.A. Bivens
130	2	Memphis, TN	June 4-7, 1969	H. Ellis Finger, Jr.	R.A. Bivens
131	3	Jackson, TN	June 4-6, 1970	H. Ellis Finger, Jr.	R.A. Bivens
132	4	Paducah, KY	June 1-3, 1971	H. Ellis Finger, Jr.	R.A. Bivens
133	5	Jackson, TN	May 28-31, 1972	H. Ellis Finger, Jr.	R.A. Bivens
134	6	Jackson, TN	June 3-5, 1973	H. Ellis Finger, Jr.	Wm. G. Adams
135	7	Jackson, TN	June 2-5, 1974	H. Ellis Finger, Jr.	Wm. G. Adams
136	8	Murray, KY	June 1-4, 1975	H. Ellis Finger, Jr.	Wm. G. Adams
137	9	Memphis, TN	June 3-5, 1976	H. Ellis Finger, Jr.	Wm. G. Adams
138	10	Jackson, TN	May 29-June 1, 1977	Earl G. Hunt, Jr.	C. Wayne Fesmire
139	11	Jackson, TN	May 28-31, 1978	Earl G. Hunt, Jr.	C. Wayne Fesmire
140	12	Memphis, TN	June 3-7, 1979	Earl G. Hunt, Jr.	C. Wayne Fesmire
141	13	Paducah, KY	June 1-4, 1980	Earl G. Hunt, Jr.	C. Wayne Fesmire
142	14	Jackson, TN	June 1-4, 1981	Edward L. Tullis	C. Wayne Fesmire
143	15	Jackson, TN	May 31-June 2, 1982	Edward L. Tullis	C. Wayne Fesmire
144	16	Jackson, TN	June 5-8, 1983	Edward L. Tullis	C. Wayne Fesmire
145	17	Jackson, TN	June 3-6, 1984	Edward L. Tullis	C. Wayne Fesmire
146	18	Paducah, KY	June 2-5, 1985	Ernest W. Newman	J. Robert Crump
147	19	Memphis, TN	June 1-4, 1986	Ernest W. Newman	J. Robert Crump
148	20	Jackson, TN	May 31-June 3, 1987	Ernest W. Newman	J. Robert Crump
149	21	Jackson, TN	June 5-8, 1988	Ernest W. Newman	J. Robert Crump
150	22	Jackson, TN	June 4-7, 1989	Ernest W. Newman	J. Robert Crump
151	23	Jackson, TN	June 3-6, 1990	Ernest W. Newman	J. Robert Crump
152	24	Memphis, TN	June 2-6, 1991	Ernest W. Newman	J. Robert Crump
153	25	Paducah, KY	May 31-June 3, 1992	Ernest W. Newman	J. Robert Crump
154	26	Jackson, TN	June 6-9, 1993	Kenneth L. Carder	Harold C. Craig
155	27	Jackson, TN	June 5-8, 1994	Kenneth L. Carder	Harold C. Craig
156	28	Jackson, TN	June 4-7, 1995	Kenneth L. Carder	Harold C. Craig
157	29	Memphis, TN	June 2-5, 1996	Kenneth L. Carder	W. Glenn Hill
158	30	Paducah, KY	June 1-4, 1997	Kenneth L. Carder	W. Glenn Hill
159	31	Jackson, TN	June 7-10, 1998	Kenneth L. Carder	W. Glenn Hill
160	32	Jackson, TN	June 6-9, 1999	Kenneth L. Carder	Hill/Fesmire
161	33	Jackson, TN	June 4-7, 2000	Kenneth L. Carder	C. Wayne Fesmire
162	34	Collierville, TN	June 3-6, 2001	William W. Morris	C. Wayne Fesmire
163	35	Paducah, KY	June 2-5, 2002	William W. Morris	C. Wayne Fesmire
164	36	Jackson, TN	June 1-4, 2003	William W. Morris	C. Wayne Fesmire
165	37	Jackson, TN	June 6-9, 2004	William W. Morris	C. Wayne Fesmire
166	38	Memphis, TN	June 5-8, 2005	Richard J. Wills, Jr.	C. Wayne Fesmire
167	39	Paducah, KY	June 4-7, 2006	Richard J. Wills, Jr.	C. Wayne Fesmire
168	40	Jackson, TN	June 3-6, 2007	Richard J. Wills, Jr.	C. Wayne Fesmire
169	41	Jackson, TN	June 1-3, 2008	Richard J. Wills, Jr.	John R. Bonson, Sr.
170	42	Jackson, TN	May 31-June 2, 2009	Richard J. Wills, Jr.	John R. Bonson, Sr.
171	43	Collierville, TN	June 6-8, 2010	Richard J. Wills, Jr.	John R. Bonson, Sr.
172	44	Paducah, KY	June 5-8, 2011	Richard J. Wills, Jr.	John R. Bonson, Sr.
173	45	Jackson, TN	June 3-6, 2012	Ben R. Chamness	David B. Russell
174	46	Collierville, TN	June 2-5, 2013	William McAlilly	David B. Russell
175	47	Paducah, KY	June 1-4, 2014	William McAlilly	David B. Russell

176	48	Jackson, TN	May 31-June 3, 2015	William McAlilly	David B. Russell
177	49	Jackson, TN	June 19-22, 2016	William McAlilly	David B. Russell
178	50	Collierville, TN	June 4-6, 2017	William McAlilly	David B. Russell
179	51	Paducah, KY	June 3-5, 2018	William McAlilly	David B. Russell



---

## SECTION VII

---

### FINANCIAL SUPPLEMENT ONE

---

FINANCIAL STATEMENT  
OF THE  
MEMPHIS CONFERENCE OF

THE UNITED METHODIST CHURCH

TREASURER'S OFFICE

YEAR ENDED DECEMBER 31, 2017

*STATEMENTS OF ASSETS, LIABILITIES AND FUND BALANCES  
EXCLUDING PROPERTY AND RELATED LONGTERM DEBT  
MODIFIED CASH BASIS*

*STATEMENT OF REVENUES, EXPENDITURES AND CHANGES  
IN FUND BALANCES  
MODIFIED CASH BASIS*

MEMPHIS ANNUAL CONFERENCE  
OF THE UNITED METHODIST CHURCH

Financial Statements

December 31, 2017



MEMPHIS ANNUAL CONFERENCE  
OF THE UNITED METHODIST CHURCH  
December 31, 2017 and 2016

<u>Contents</u>	<u>Page</u>
Independent Auditor's Report	230
Financial Statements	231
Statements of Financial Position	231
Statements of Activities	232
Statements of Cash Flows	233
Notes to Financial Statements	234

**Alexander Thompson Arnold PLLC**

227 Oil Well Road, Jackson, TN 38305  
 ☎ 731.427.8571 ☎ 731.424.5701  
 www.atacpa.net

**Independent Auditor's Report**

To the Council on Finance and Administration  
 Memphis Conference Treasurer's Office  
 Jackson, Tennessee

We have audited the accompanying financial statements of the Memphis Conference Treasurer's Office (a nonprofit organization) (the Conference), which comprise the statement of financial position as of December 31, 2017 and 2016, and the related statements of activities and cash flows for the years then ended, and the related notes to the financial statements.

**Management's Responsibility for the Financial Statements**

Management is responsible for the preparation and fair presentation of these financial statements in accordance with accounting principles generally accepted in the United States of America; this includes the design, implementation, and maintenance of internal control relevant to the preparation and fair presentation of financial statements that are free from material misstatement, whether due to fraud or error.

**Auditor's Responsibility**

Our responsibility is to express an opinion on these financial statements based on our audits. We conducted our audits in accordance with auditing standards generally accepted in the United States of America. Those standards require that we plan and perform the audit to obtain reasonable assurance about whether the financial statements are free from material misstatement.

An audit involves performing procedures to obtain audit evidence about the amounts and disclosures in the financial statements. The procedures selected depend on the auditor's judgment, including the assessment of the risks of material misstatement of the financial statements, whether due to fraud or error. In making those risk assessments, the auditor considers internal control relevant to the entity's preparation and fair presentation of the financial statements in order to design audit procedures that are appropriate in the circumstances, but not for the purpose of expressing an opinion on the effectiveness of the entity's internal control. Accordingly, we express no such opinion. An audit also includes evaluating the appropriateness of accounting policies used and the reasonableness of significant accounting estimates made by management, as well as evaluating the overall presentation of the financial statements.

We believe that the audit evidence we have obtained is sufficient and appropriate to provide a basis for our audit opinion.

**Opinion**

In our opinion, the financial statements referred to above present fairly, in all material respects, the financial position of the Memphis Conference Treasurer's Office as of December 31, 2017 and 2016, and the changes in its net assets and its cash flows for the years then ended in accordance with accounting principles generally accepted in the United States of America.

*Alexander Thompson Arnold PLLC*

Jackson, Tennessee  
 August 17, 2018

**MEMPHIS ANNUAL CONFERENCE  
OF THE UNITED METHODIST CHURCH**  
**Statements of Financial Position**  
December 31, 2017 and 2016

	<u>2017</u>	<u>2016</u>
<b>Assets</b>		
<b>Current Assets</b>		
Cash and Cash Equivalents	\$ 1,524,283	\$ 2,239,521
Investments	24,607,020	21,398,032
Accounts Receivable	575,115	445,834
Prepaid Expenses	22,527	865
Total Current Assets	<u>26,728,945</u>	<u>24,084,252</u>
<b>Fixed Assets</b>		
Buildings	913,290	913,290
Land	51,204	51,204
Accumulated Depreciation	(582,917)	(563,292)
Total Fixed Assets	<u>381,577</u>	<u>401,202</u>
Total Assets	<u><u>\$ 27,110,522</u></u>	<u><u>\$ 24,485,454</u></u>
<b>Liabilities and Net Assets</b>		
<b>Current Liabilities</b>		
Accounts Payable	\$ -	\$ 836
Total Current Liabilities	<u>-</u>	<u>836</u>
<b>Long-Term Liabilities</b>		
Unfunded Postretirement Healthcare Benefits	10,667,299	28,931,587
Total Long-Term Liabilities	<u>10,667,299</u>	<u>28,931,587</u>
Total Liabilities	<u>10,667,299</u>	<u>28,932,423</u>
<b>Net Assets</b>		
Unrestricted - Designated for Pension	7,412,597	16,251,242
Unrestricted - Designated for Insurance	2,025,239	1,866,567
Unrestricted - Designated for Postretirement Healthcare Benefits	268,910	(28,931,587)
Unrestricted - Designated for Other Purposes	3,600,373	3,330,022
Unrestricted - Undesignated	533,967	688,905
Total Unrestricted Net Assets	<u>13,841,086</u>	<u>(6,794,851)</u>
Temporarily Restricted	2,602,137	2,347,882
Total Net Assets	<u>16,443,223</u>	<u>(4,446,969)</u>
Total Liabilities and Net Assets	<u><u>\$ 27,110,522</u></u>	<u><u>\$ 24,485,454</u></u>

*The accompany notes are an integral part of the financial statements.*

**MEMPHIS ANNUAL CONFERENCE  
OF THE UNITED METHODIST CHURCH**  
**Statements of Activities**  
**For the Years Ended December 31, 2017 and 2016**

	2017			2016		
	Unrestricted	Temporarily Restricted	Total	Unrestricted	Temporarily Restricted	Total
<b>Support and Revenue</b>						
Apportionments	\$ 7,046,381	\$ 47,413	\$ 7,093,794	\$ 8,004,938	\$ 153,003	\$ 8,157,941
Contributions and Other Revenue	2,648,422	652,117	3,300,539	2,922,133	471,967	3,394,100
Investment Income/(Loss)	2,591,383	251,235	2,842,618	356,556	75,461	432,017
Released from Restrictions	696,510	(696,510)	-	561,603	(561,603)	-
Gain Due to Amendments to OPEB Plan	18,367,198	-	18,367,198	-	-	-
Total Support and Revenue	<u>31,349,894</u>	<u>254,255</u>	<u>31,604,149</u>	<u>11,845,230</u>	<u>138,828</u>	<u>11,984,058</u>
<b>Expenses</b>						
Program Expenses	9,410,316	-	9,410,316	10,756,788	-	10,756,788
District Funds and Apportionments	699,537	-	699,537	665,325	-	665,325
General and Administrative Expenses	604,104	-	604,104	588,594	-	588,594
Total Expenses	<u>10,713,957</u>	<u>-</u>	<u>10,713,957</u>	<u>12,010,707</u>	<u>-</u>	<u>12,010,707</u>
<b>Increase (Decrease) in Net Assets</b>	20,635,937	254,255	20,890,192	(165,477)	138,828	(26,649)
<b>Net Assets, Beginning of Period</b>	(6,794,851)	2,347,882	(4,446,969)	(6,629,374)	2,209,054	(4,420,320)
<b>Net Assets, End of Period</b>	<u>\$ 13,841,086</u>	<u>\$ 2,602,137</u>	<u>\$ 16,443,223</u>	<u>\$ (6,794,851)</u>	<u>\$ 2,347,882</u>	<u>\$ (4,446,969)</u>

The accompany notes are an integral part of the financial statements.

**MEMPHIS ANNUAL CONFERENCE  
OF THE UNITED METHODIST CHURCH**  
**Statements of Cash Flow**  
December 31, 2017 and 2016

	<u>2017</u>	<u>2016</u>
<b>Cash Flows from Operating Activities</b>		
Increase/(Decrease) in Net Assets	20,890,192	\$ (26,649)
Adjustments to Reconcile Increase/(Decrease) in Net Assets to Net Cash Provided/(used) by Operating Activities		
Realized and Unrealized (Gain)/Loss on Investments, Net of Fees	(2,715,600)	(904,125)
Interest and Dividends Reinvested, Net of Fees	(126,726)	(194,843)
Depreciation and Amortization	19,625	19,626
(Increase) Decrease in:		
Accounts Receivable	(129,281)	(76,019)
Prepaid Expenses	(21,662)	2,393
Increase (Decrease) in:		
Accounts Payable	(836)	(303,241)
Unfunded Postretirement Healthcare Benefit	(18,264,288)	1,138,233
Total Adjustments	<u>(21,238,768)</u>	<u>(317,976)</u>
Net Cash Provided/(Used) by Operating Activities	<u>(348,576)</u>	<u>(344,625)</u>
<b>Cash Flows from Investing Activities</b>		
Payments for the Purchase of Investments	(12,970,443)	(3,382,785)
Proceeds from the Sale of Investments	<u>12,603,781</u>	<u>2,176,174</u>
Net Cash Provided/(Used) by Investing Activities	<u>(366,662)</u>	<u>(1,206,611)</u>
<b>Net Increase/(Decrease) in Cash and Equivalents</b>	(715,238)	(1,551,236)
<b>Cash and Equivalents - Beginning of Year</b>	<u>2,239,521</u>	<u>3,790,757</u>
<b>Cash and Equivalents - End of Year</b>	<u><u>1,524,283</u></u>	<u><u>2,239,521</u></u>

*The accompany notes are an integral part of the financial statements.*



**MEMPHIS ANNUAL CONFERENCE OF THE UNITED METHODIST CHURCH**  
**NOTES TO FINANCIAL STATEMENTS**  
Years Ended December 31, 2017 and 2016

**Note 1 Nature of Organization and Significant Accounting Policies**

**A. Nature of Operations**

The Memphis Conference (the Conference) is a regional body of The United Methodist Church comprised of the lay members, clergy, and 400+ churches in West Tennessee and West Kentucky. The Conference is primarily responsible for all the ministries that are jointly provided by and for United Methodists in its geographic area. The Conference administers Conference operating and program funds that are received from churches, boards and agencies, and individuals of the Conference in accordance with the budget and other directives of the Conference, the respective board and agencies and donors.

**B. Basis of Accounting**

The financial statements have been prepared using the accrual basis of accounting in accordance with accounting principles generally accepted in the United States of America.

**C. Financial Statement Presentation**

The Conference follows the recommendations contained in the *Presentation of Financial Statements, Not-For-Profit Entities* topic of the FASB Accounting Standards Codification. Under those provisions, net assets and revenues, gains, and losses are classified based on the absence or existence and nature of donor-imposed restrictions as follows:

Unrestricted net assets – Net assets that are not subject to donor-imposed stipulations.

Temporarily restricted net assets – Net assets subject to donor-imposed stipulations that can be fulfilled by actions of the Conference pursuant to those stipulations or that expire by the passage of time.

Permanently restricted net assets – Net assets subject to donor-imposed stipulations that may be maintained permanently by the Conference. Generally, the donors of such assets permit the Conference to use all or part of the income earned on the assets.

**D. Estimates**

The preparation of financial statements in conformity with generally accepted accounting principles requires management to make estimates and assumptions that affect certain reported amounts and disclosures. Accordingly, actual results could differ from those estimates.

**E. Cash and Cash Equivalents**

The Conference defines its cash, designated cash and cash equivalents to include cash on hand, demand deposits, and commercial paper and other investments with initial maturities of three months or less whether those amounts are unrestricted or restricted.

**F. Investments**

Investments in marketable securities with readily determinable fair values and all investments in debt securities are reported at their fair values in the statement of financial position. Unrealized gains and losses are included in changes in net assets. Investment income and gains restricted by a donor are reported as increases in unrestricted net assets if the restrictions are met in the reporting period in which the income and gains are recognized. However, if a donor contributes

**MEMPHIS ANNUAL CONFERENCE OF THE UNITED METHODIST CHURCH**  
**NOTES TO FINANCIAL STATEMENTS**  
 Years Ended December 31, 2017 and 2016

an investment required to be held in perpetuity, gains and losses on the investment are subject to the same permanent restriction unless the donor explicitly states otherwise (currently the Conference has no such investment).

**G. Fair Value Measurements**

The fair value of financial assets and liabilities is measured according to the *Fair Value Measurements and Disclosures* topic of the FASB Accounting Standards Codification. Fair value is required to be evaluated and adjusted according to the following valuation techniques.

Level 1 - Fair value is determined using quoted market prices in active markets for identical assets and liabilities.

Level 2 - Fair value is determined using quoted market prices in active markets for similar assets and liabilities.

Level 3 - Fair value is determined using unobservable market prices in a market that is typically inactive.

**H. Income Taxes**

The Conference is exempt from income taxes under Section 501(c)(3) of the Internal Revenue Code.

**I. Accounts Receivable**

Accounts receivable include apportionments received after year-end for the budget year ended December 31, 2017 and 2016. No allowance for doubtful collections has been recorded.

**J. Fixed Assets**

Fixed assets are carried at cost if purchased and fair market value if donated. Depreciation is calculated using the straight-line method over the estimated useful lives of the assets, excluding land, which are 3 to 40 years. Depreciation expenses for the year ended December 31, 2017 and 2016 were \$19,625 and \$19,626. Property includes land, building and improvements at the Conference headquarters in Jackson TN.

**K. Donated Services**

Contributed services are reflected in the financial statements at the fair value of the services received only when those services either (1) create or enhance nonfinancial assets, or (b) require specialized skills that are provided by individuals possessing those skills and would typically need to be purchased if not provided by donation. Unpaid volunteers make contributions of time in various administrative and program functions. The Conference has not valued these donations.

**L. Revenue and Support**

Contributions are received and recorded as unrestricted, temporarily restricted or permanently restricted support depending on the existence and/or nature of any donor restrictions. When a donor restriction expires, that is, when a stipulated time restriction ends or purpose restriction is



**MEMPHIS ANNUAL CONFERENCE OF THE UNITED METHODIST CHURCH**  
**NOTES TO FINANCIAL STATEMENTS**  
Years Ended December 31, 2017 and 2016

accomplished, temporarily restricted net assets are reclassified to unrestricted net assets and reported in the statement of activities as net assets released from restrictions. Donor-restricted contributions whose restrictions are met in the same reporting period are reported as unrestricted support.

The primary source of support is Apportionments received from local churches in the Conference. Apportionments expire at the end of each calendar year and, therefore, have been recorded as unrestricted support. Contributions and Other Revenue are primarily receipts by programs that have external sources of revenue such as registration fees or reimbursements.

**M. Functional Allocation of Expenses**

Expenses are charged directly to program, management and general, or fundraising based on a combination of specific identification and allocation by management.

**N. Prepaid Items**

Certain payments to vendors reflect costs applicable to future accounting periods and are recorded as prepaid items.

**Note 2 Investments**

Investments as of December 31, 2017 and 2016 are summarized as follows:

<u>2017</u>	<u>Cost</u>	<u>Fair Value</u>
Nashville Area United Methodist Foundation	\$ 6,752,016	\$ 6,795,091
TN-KY Development Funds	449,392	449,392
General Board of Pensions Account	11,145,228	17,355,637
PACT	6,900	6,900
Total	<u>\$ 18,353,536</u>	<u>\$ 24,607,020</u>

<u>2016</u>	<u>Cost</u>	<u>Fair Value</u>
Nashville Area United Methodist Foundation	\$ 13,372,130	\$ 15,811,151
TN-KY Development Funds	444,362	444,362
General Board of Pensions Account	2,377,498	5,135,619
PACT	6,900	6,900
Total	<u>\$ 16,200,890</u>	<u>\$ 21,398,032</u>

**Note 3 Fair Value of Financial Instruments**

Required disclosures concerning the estimated fair value of financial instruments are presented below. The following table summarizes required fair value disclosures and measurements at December 31, 2017 and 2016 for assets measured at fair value on a recurring basis under ASC 820, *Fair Value Measurements and Disclosures*:



**MEMPHIS ANNUAL CONFERENCE OF THE UNITED METHODIST CHURCH**  
**NOTES TO FINANCIAL STATEMENTS**  
Years Ended December 31, 2017 and 2016

Description	Total Assets Measured at Fair Value			
	12/31/17	Level 1 Input	Level 2 Input	Level 3 Input
Development Fund Accounts	\$ 449,392	\$ -	\$ 449,392	\$ -
Foundation Investments	6,795,091	6,795,091	-	-
General Board of Pension Accounts	17,355,637	17,355,637	-	-
PACT	6,900	-	-	6,900
Total	<u>\$ 24,607,020</u>	<u>\$ 24,150,728</u>	<u>\$ 449,392</u>	<u>\$ 6,900</u>

Description	Total Assets Measured at Fair Value			
	12/31/16	Level 1 Input	Level 2 Input	Level 3 Input
Development Fund Accounts	\$ 444,362	\$ -	\$ 444,362	\$ -
Foundation Investments	15,811,151	15,811,151	-	-
General Board of Pension Accounts	5,135,619	5,135,619	-	-
PACT	6,900	-	-	6,900
Total	<u>\$ 21,398,032</u>	<u>\$ 20,946,770</u>	<u>\$ 444,362</u>	<u>\$ 6,900</u>

For financial instrument valued using level 3 inputs (PACT investment), there is no change to the balance of the investment during the fiscal year 2017. The PACT investment is valued based on the Surplus Note and Cash Payment Calculations provided by United Methodist Property and Casual Trust as of December 31, 2012, which is the most recent information available. There is no change in the valuation technique for PACT investment during the fiscal year 2017.

**Note 4 Concentration of Risk**

The Conference had bank deposits in a financial institution that were \$2,318,255 and \$3,477,845 in excess of the \$250,000 insured by the Federal Depository Insurance Corporation (FDIC) at December 31, 2017 and 2016.

**Note 5 Operating Leases**

On July 17, 2015, the Conference entered into a lease agreement with NovaCopy for their copier. The agreement is for 63 months, with monthly payments of \$935. On January 19, 2011, the Conference entered into a lease agreement with MailFinance Inc. for a postage meter. The agreement is for 63 months, with monthly payments of \$195. The following schedule shows the future minimum lease payments:

**MEMPHIS ANNUAL CONFERENCE OF THE UNITED METHODIST CHURCH**  
**NOTES TO FINANCIAL STATEMENTS**  
Years Ended December 31, 2017 and 2016

Year ending December 31,	Amount
2018	\$ 11,220
2019	11,220
2020	8,415
Total future minimum lease payments:	<u>\$ 30,855</u>

**Note 6 Pension Plans**

The Conference provides pension benefits for clergy serving churches in the Memphis Conference under Episcopal appointment, and full-time permanent staff of the Conference through various retirement plans. All plans are multi-employer plans administered by the General Board of Pension and Health Benefits of The United Methodist Church (GBOPHB). GBOPHB operates under the authority of the church's General Conference and implements the plans in accordance with plan documents. Pension benefits for clergy are a combination of defined benefit and defined contribution plans. Pension benefits for Conference lay staff are all defined contribution plans. Total Conference contribution to all plans for the years ended December 31, 2017 and 2016 were \$1,876,428 and \$1,858,821. The various retirement plans are listed below:

Clergy Retirement Security Program (CRSP):

CRSP is a multi-employer 403(b) retirement plan that provides pension coverage to eligible clergy. CRSP is both a defined benefit plan, which provides benefits based on years of credited service and a defined contribution plan, which provides a retirement account balance established and funded by the Conference. Effective 1/1/2014, contributions to the defined benefit plan are actuarially determined and contributions to the defined contribution plan equal 2% of the clergy's monthly compensation, plus a matching contribution of up to 1% of the clergy's compensation, for a maximum of 3%.

Supplement One to CRSP (Pre-1982):

Pre-1982 is a multi-employer 403(b) defined benefit plan for Conference clergy entering service prior to 1982. General Conference 2000 required each annual conference to adopt a formal funding plan to retire the Conference pre-1982 pension obligations. The Conference's Pre-1982 plan has been fully funded. The Conference approves a minimum distribution (past service rate) each year for participants in the Pre-1982 plan, based on a recommendation by the Conference Board of Pensions. The PSR for the year ended December 31, 2017 and 2016 was \$599 and \$587 for pre-1982 service years, which is .90% and .90% of the Conference average compensation respectively.

United Methodist Personal Investment Plan (UMPIP):

The UMPIP is a multi-employer 403(b) defined contribution plan providing eligible clergy and employees of the Conference with retirement savings. Conference employees and clergy may contribute up to the dollar limits set by current Internal Revenue Service regulations under both pre-tax and after-tax elections. The Conference makes a 6% contribution to the plan for part-time clergy. The Conference contributes an amount equal to 12% of its eligible lay employee's

**MEMPHIS ANNUAL CONFERENCE OF THE UNITED METHODIST CHURCH**  
**NOTES TO FINANCIAL STATEMENTS**  
Years Ended December 31, 2017 and 2016

compensation to the plan. If the employee contributes 3% to the plan, then the Conference will contribute 9%.

Comprehensive Protection Plan (CPP)

CPP is a multi-employer health and welfare plan that provides death and disability benefits as well as other supplemental benefits to eligible clergy and their beneficiaries. CPP is funded by the Conference at a rate of 3% of compensation.

Ministerial Pension Plan (MPP)

MPP covers clergy who served from 1982 through 2006. It is a multi-employer defined contribution plan, but differs from a true defined contribution plan in that upon retirement, participants must annuitize at least 65% of their account balances, and the Conference is responsible for funding the annuities should the need arise. Upon annuitization, the monthly benefit becomes a defined benefit.

Amounts designated for pension contributions that have been transferred to the legal title of the GBOPHB multi-employer plans are not included as net assets of the Conference. As of December 31, 2017 and 2016 the remaining GBOPHB multi-employer plans were valued as follows:

Description	Balance at 12/31/2017	Balance at 12/31/2016
Pre-82 Pension	\$ 22,870,778	\$ 20,674,327

**Note 7 Health Care Plan**

The Conference sponsors the Group Insurance Program of the Memphis Annual Conference (GIP). The GIP is open to all eligible plan participants including clergy, full-time Conference staff, and their respective dependents. The Conference Treasurer is the plan administrator. Previously, the plan administrator used a third-party administrator for processing claims and other duties but retains responsibility for benefits payable. The GIP was a self-funded plan paying covered benefits out of Conference assets. Plan participants help cover some costs of covered benefits through contributions, deductibles and out-of-pocket expenses. However, as of January 1, 2017, the Conference contracted with Healthflex and changed their GIP to a fully-insured plan. Conference payments to the GIP for the years ended December 31, 2017 and 2016 were \$3,621,737 and \$3,891,766.

A liability (Unfunded Postretirement Benefit Obligation) has been recognized representing the underfunded status of the Conference GIP in the amount of \$10,667,299 and \$28,931,587 as of December 31, 2017 and 2016.

The amounts recognized in the statement of activities for the year ended December 31, 2017 and 2016 are as follows:



**MEMPHIS ANNUAL CONFERENCE OF THE UNITED METHODIST CHURCH**  
**NOTES TO FINANCIAL STATEMENTS**  
Years Ended December 31, 2017 and 2016

Net Periodic Benefit Cost	2017	2016
Service Costs	\$ 818,900	\$ 785,139
Interest Costs	1,224,330	1,177,392
Net Prior Service Cost/ (Credit) Amortization	2,668,253	-
	<u>\$ 4,711,483</u>	<u>\$ 1,962,531</u>

Assumptions used in the postretirement benefit valuation as of December 31, 2017 and 2016 are as follows:

	2017	2016
Discount Rate	3.55%	4.30%
Mortality	RP 2014 Table	RP 2014 Table
Trend Rates- Medical Premium	Initial annual healthcare cost trend rate of 6.5% grading to 5% in 2023	Initial annual healthcare cost trend rate of 7.5% grading to 5% in 2024

The following are the changes in the accumulated benefit obligation and net amount assured as of December 31, 2017 and 2016:

	2017	2016
Accumulated Postretirement Healthcare Benefit Obligation at January 1	\$ 28,931,587	\$ 27,793,354
Service Cost	818,900	785,139
Interest Cost	1,224,330	1,177,392
Plan amendments	(18,367,198)	-
Actuarial (Gain) or Loss	1,421,112	-
Benefits Paid	(917,608)	(824,298)
Curtailments	(2,443,824)	-
Accumulated Postretirement Healthcare Benefit Obligation at December 31	<u>\$ 10,667,299</u>	<u>\$ 28,931,587</u>

The following details the expected future benefits under the current plan:

Fiscal Year	Amount
2018	\$ 806,494
2019	824,879
2020	824,211
2021	812,766
2022	797,716
2023 - 2027	3,597,794

**MEMPHIS ANNUAL CONFERENCE OF THE UNITED METHODIST CHURCH**  
**NOTES TO FINANCIAL STATEMENTS**  
Years Ended December 31, 2017 and 2016

**Note 8 Restricted Net Assets**

Unrestricted net assets as of December 31, 2017 and 2016 have been designated by the Annual Conference for the following purposes:

<u>Description</u>	<u>12/31/2017</u>	<u>12/31/2016</u>
Pensions	7,412,597	16,251,242
Insurance	2,025,239	1,866,567
Other post retirement	268,910	(28,931,587)
Other purposes	<u>3,600,373</u>	<u>3,330,022</u>
	<u>13,307,119</u>	<u>(7,483,756)</u>

Temporarily restricted net assets as of December 31, 2017 and 2016 have been restricted by donors for the following purposes:

<u>Description</u>	<u>2017</u>	<u>2016</u>
Young Clergy Initiative	\$ 74,878	\$ 74,878
Ministerial Education Fund	916,755	793,166
Equitable Compensation Reserve (Carney)	1,452,291	1,299,925
Wesley Housing Clergy Staff	(581)	13,442
Disaster Relief Trailers (general)	7,869	7,710
Simmons Memorial (Archives)	-	1,405
Children's Ministries Endowment	952	952
Roy Stephenson Memorial Fund	10,268	10,268
United Methodist Men	16,723	15,534
Jerusalem Fund	264	6,082
TN/Memphis 5- Day Academy	1,355	1,354
Local Hispanic Ministry	441	-
Carney Estate Earnings	500	5,218
Church & Society Grants	4,005	4,005
Lenten Hunger Fund	5,008	8,649
Youth Service Fund	2,474	2,474
Human Relations Day	-	(367)
Peace With Justice	7,487	7,384
Christian Education Sunday	2,705	2,705
Native American Ministries	3,780	4,477
Conference Advance Special	420	420
Project Transformation	-	100
Vacation Church School	2,987	2,987
Grace Place Prison Ministry	-	195
Miscellaneous Missions	-	14
Memphis Conf. Disaster Relief	47,462	43,736
Volunteers in Mission	28,604	27,126
Project 20/20	15,490	14,043
	<u>\$ 2,602,137</u>	<u>\$ 2,347,882</u>

**MEMPHIS ANNUAL CONFERENCE OF THE UNITED METHODIST CHURCH**  
**NOTES TO FINANCIAL STATEMENTS**  
Years Ended December 31, 2017 and 2016

**Note 9 Amendment to OPEB Plan**

Effective January 1, 2017, the Conference's Health Care Plan changed from a traditional medical plan to an HRA subsidy. This change decreased the net periodic costs and caused the funded position to improve. In addition, as of January 1, 2017, the plan was amended to limit eligibility for future retirees to participants who were age 60 with 20 years of conference service as of July 1, 2016. The aforementioned changes resulted in an downwards adjustment to the unfunded Post-requirement Healthcare benefits of \$18,367,198 and contributed to the increase of unrestricted net assets designated for Post-retirement Healthcare benefits from \$(28,931,587) in fiscal year 2016 to \$268,910 in fiscal year 2017.

**Note 10 Reclassification of Net Assets**

In the financial statements for fiscal year ended December 31, 2016, \$703,896 was erroneously classified as Unrestricted Net Assets – Designated for Other Purposes. This amount should have been classified as Unrestricted Net Assets – Designated for Pension. The correction of the 2016 net assets, therefore, was made in the 2017 financial statements.

**Note 11 Other Matters**

On September 12, 2017, the Memphis Conference Board of Pensions and Health Benefits approved to move \$10,600,000 from investments designated for pension to establish an investment designated for post-retirement healthcare.

**Note 12 Subsequent Events**

The subsequent events of the Conference have been evaluated as of August 17, 2018, which is the date the report was available to be issued.

STATISTICAL TABLES

OF THE MEMPHIS CONFERENCE OF

THE UNITED METHODIST CHURCH

FOR CALENDAR YEAR 2017

Compiled and Edited by the

Conference Treasurer/Statistician Staff

MEMPHIS CONFERENCE  
2017 STATISTICAL TABLES[illegible]



MEMPHIS CONFERENCE 2017 STATISTICAL TABLES										Table I															
GCFA#	CH #	CH NAME	PASTOR	Members at Close of Last Year	Received this year on Profession of Faith through confirmation	Other than confirmation	Membership restored by Affirmation of Faith	Added by correction	Transferred from another United Methodist Church	Transferred in from a Non-United Methodist Church	Removed by Charge Conference by Action	Withdrawn from Professing Membership	Removed by Correction	Transferred out to another United Methodist Church	Transferred out to a Non-United Methodist Church	Removed by Death/deceased	Total professing members at close of year.	Asian Professing Members	Black Professing Members (removed African-American)	Hispanic Professing Members	Native American Professing Members	Pacific Islander Professing Members	White Professing Members	Multi-Racial Professing Members	TOTAL MEMBERSHIP ETHNICITY
337708	2003B	ALAMO FIRST	Eugene Burken	206	1	23	0	26	0	26	0	36	0	0	0	3	203	1	53	50	50	50	199	1	203
337378	2017I	ANTOCH	Charles Terry English	22	0	0	0	0	0	0	0	0	0	0	0	3	21	0	0	0	0	0	0	0	21
336222	20180	ARCHERS CHAPEL	Keith Hawell	24	0	2	0	0	0	0	0	0	0	0	0	4	219	0	0	0	0	0	0	0	219
336596	20247	RIPLEY ASBURY	Jim Willis Peyton	166	0	0	0	0	0	0	0	0	0	0	0	5	161	0	2	0	0	0	0	0	161
336596	20513	BELL	Debra Stiles Riley	58	0	0	0	0	0	0	0	0	0	0	0	0	58	0	0	0	0	0	0	0	58
336386	20161	BETHSDA	James Smith	78	0	0	0	0	0	0	0	0	0	0	0	0	78	0	0	0	0	0	0	0	78
336413	20817	BLOOMING GROVE	James Smith	68	0	2	0	0	0	0	0	0	0	0	0	1	79	0	0	0	0	0	0	0	79
336705	20931	BROADFORD	Bob W Rose	66	0	0	0	0	0	0	0	0	0	0	0	0	66	0	0	0	0	0	0	0	66
337790	20950	BRAZIL	Ben Ranney	74	0	3	0	0	0	0	0	0	0	0	0	6	74	0	0	0	0	0	0	0	74
336727	21007	BROOKS CHAPEL	Amy Thompson	20	0	0	0	0	0	0	0	0	0	0	0	0	20	0	0	0	0	0	0	0	20
336368	21064	BROWNVILLE FIRST	Roger L Penn	631	4	3	0	0	0	0	18	0	0	0	0	6	703	0	2	0	0	0	0	0	703
336705	21064	BROWNVILLE FIRST	Roger L Penn	631	4	3	0	0	0	0	18	0	0	0	0	6	703	0	2	0	0	0	0	0	703
337060	21444	CENTER	Donald K Barnett	64	0	0	0	0	0	0	0	0	0	0	0	0	64	0	0	0	0	0	0	0	64
337276	21463	CENTER	Philip A Cook	85	0	0	0	0	0	0	24	0	0	0	0	0	3	61	0	0	0	0	0	0	61
403152	21482	CENTRAL UNION	Charles Terry English	19	0	0	0	0	0	0	0	0	0	2	0	0	17	0	0	0	0	0	0	0	17
403471	21598	CHAPEL HILL	Wes A Asher	25	0	0	0	0	0	0	0	0	0	0	0	0	25	0	0	0	0	0	0	0	25
337050	21719	CORRE CHAPEL	Joe Thomas	15	0	0	0	0	0	0	0	0	0	0	0	0	15	0	0	0	0	0	0	0	15
336705	21720	CORRE CHAPEL	Joe Thomas	15	0	0	0	0	0	0	0	0	0	0	0	0	15	0	0	0	0	0	0	0	15
337072	21996	CROCKETT CHAPEL	Marla E Burken	47	0	0	0	0	0	0	0	0	0	0	0	0	47	0	0	0	0	0	0	0	47
336807	22052	CUNNINGHAM	Martha "Maie" Bunch	6	0	0	0	0	0	0	0	0	0	0	0	0	6	0	0	0	0	0	0	0	6
336483	22071	CURVE	Jim Wallace	40	0	0	0	0	0	0	0	0	0	0	0	0	35	0	0	0	0	0	0	0	35
337937	22093	CYPRESS	Eugene Burken	227	0	0	0	0	0	0	0	0	0	0	0	3	224	0	0	0	0	0	0	0	224
336506	22109	DANCYVILLE	John Banks	277	0	0	0	0	0	0	0	0	0	0	0	0	277	0	0	0	0	0	0	0	277
336506	22109	DANCYVILLE	John Banks	277	0	0	0	0	0	0	0	0	0	0	0	0	277	0	0	0	0	0	0	0	277
336842	22245	DYER FIRST	Randy R Muller Jr	198	0	3	0	0	0	0	0	0	0	0	0	2	204	0	0	0	0	0	0	0	204
336886	22261	DYERSBURG FIRST	Edgar L White Jr	1405	5	1	0	0	0	0	11	0	0	0	0	0	1416	1	7	2	0	0	0	0	1405
336900	22298	EAST DYERSBURG	Glen F Scott	135	0	0	0	0	0	0	0	0	0	0	0	0	133	0	0	0	0	0	0	0	133
337694	22318	EATON	Ben Ranney	47	0	0	0	0	0	0	0	0	0	0	0	0	46	0	1	0	0	0	0	0	46
336953	22358	EDITH	Scott Hamman	53	2	3	0	0	0	0	0	0	0	0	0	0	57	0	0	0	0	0	0	0	57
336953	22358	EDITH	Scott Hamman	53	2	3	0	0	0	0	0	0	0	0	0	0	57	0	0	0	0	0	0	0	57
336953	22358	EDITH	Scott Hamman	53	2	3	0	0	0	0	0	0	0	0	0	0	57	0	0	0	0	0	0	0	57
336953	22358	EDITH	Scott Hamman	53	2	3	0	0	0	0	0	0	0	0	0	0	57	0	0	0	0	0	0	0	57
336953	22358	EDITH	Scott Hamman	53	2	3	0	0	0	0	0	0	0	0	0	0	57	0	0	0	0	0	0	0	57
336953	22358	EDITH	Scott Hamman	53	2	3	0	0	0	0	0	0	0	0	0	0	57	0	0	0	0	0	0	0	57
336953	22358	EDITH	Scott Hamman	53	2	3	0	0	0	0	0	0	0	0	0	0	57	0	0	0	0	0	0	0	57
336953	22358	EDITH	Scott Hamman	53	2	3	0	0	0	0	0	0	0	0	0	0	57	0	0	0	0	0	0	0	57
336953	22358	EDITH	Scott Hamman	53	2	3	0	0	0	0	0	0	0	0	0	0	57	0	0	0	0	0	0	0	57
336953	22358	EDITH	Scott Hamman	53	2	3	0	0	0	0	0	0	0	0	0	0	57	0	0	0	0	0	0	0	57
336953	22358	EDITH	Scott Hamman	53	2	3	0	0	0	0	0	0	0	0	0	0	57	0	0	0	0	0	0	0	57
336953	22358	EDITH	Scott Hamman	53	2	3	0	0	0	0	0	0	0	0	0	0	57	0	0	0	0	0	0	0	57
336953	22358	EDITH	Scott Hamman	53	2	3	0	0	0	0	0	0	0	0	0	0	57	0	0	0	0	0	0	0	57
336953	22358	EDITH	Scott Hamman	53	2	3	0	0	0	0	0	0	0	0	0	0	57	0	0	0	0	0	0	0	57
336953	22358	EDITH	Scott Hamman	53	2	3	0	0	0	0	0	0	0	0	0	0	57	0	0	0	0	0	0	0	57
336953	22358	EDITH	Scott Hamman	53	2	3	0	0	0	0	0	0	0	0	0	0	57	0	0	0	0	0	0	0	57
336953	22358	EDITH	Scott Hamman	53	2	3	0	0	0	0	0	0	0	0	0	0	57	0	0	0	0	0	0	0	57
336953	22358	EDITH	Scott Hamman	53	2	3	0	0	0	0	0	0	0	0	0	0	57	0	0	0	0	0	0	0	57
336953	22358	EDITH	Scott Hamman	53	2	3	0	0	0	0	0	0	0	0	0	0	57	0	0	0	0	0	0	0	57
336953	22358	EDITH	Scott Hamman	53	2	3	0	0	0	0	0	0	0	0	0	0	57	0	0	0	0	0	0	0	57
336953	22358	EDITH	Scott Hamman	53	2	3	0	0	0	0	0	0	0	0	0	0	57	0	0	0	0	0	0	0	57
336953	22358	EDITH	Scott Hamman	53	2	3	0	0	0	0	0	0	0	0	0	0	57	0	0	0	0	0	0	0	57
336953	22358	EDITH	Scott Hamman	53	2	3	0	0	0	0	0	0	0	0	0	0	57	0	0	0	0	0	0	0	57
336953	22358	EDITH	Scott Hamman	53	2	3	0	0	0	0	0	0	0	0	0	0	57	0	0	0	0	0	0	0	57
336953	22358	EDITH	Scott Hamman	53	2	3	0	0	0	0	0	0	0	0	0	0	57	0	0	0	0	0	0	0	57
336953	22358	EDITH	Scott Hamman	53	2	3	0	0	0	0	0	0	0	0	0	0	57	0	0	0	0	0	0	0	57
336953	22358	EDITH	Scott Hamman	53	2	3	0	0	0	0	0	0	0	0	0	0	57	0	0	0	0	0	0	0	57
336953	22358	EDITH	Scott Hamman	53	2	3	0	0	0	0	0	0	0	0	0	0	57	0	0	0	0	0	0	0	57
336953	22358	EDITH	Scott Hamman	53	2	3	0	0	0	0	0	0	0	0	0	0	57	0	0	0	0	0	0	0	57
336953	22358	EDITH	Scott Hamman	53	2	3	0	0	0	0	0	0	0	0	0	0	57	0	0	0	0	0	0	0	57
336953	22358	EDITH	Scott Hamman	53	2	3	0	0	0	0	0	0	0	0	0	0	57	0	0	0	0	0	0	0	57
336953	22358	EDITH	Scott Hamman	53	2	3	0	0	0	0	0	0	0	0	0	0	57	0	0	0	0	0	0	0	57
336953	22358	EDITH	Scott Hamman	53	2	3	0	0	0	0	0	0	0	0	0	0	57	0	0	0	0	0	0	0	57
336953	22358	EDITH	Scott Hamman	53	2	3	0	0	0	0	0	0	0	0	0	0	57	0	0	0	0	0	0	0	57
336953	22358	EDITH	Scott Hamman	53	2	3	0	0	0	0	0	0	0	0	0	0	57	0	0	0	0	0	0	0	57
336953	22358	EDITH	Scott Hamman	53	2	3	0	0	0	0	0	0	0	0	0	0	57	0	0	0	0	0	0	0	57
336953	22358	EDITH	Scott Hamman	53	2	3	0	0	0	0	0	0	0	0	0	0	57	0	0	0	0	0	0	0	57
336953	22358	EDITH	Scott Hamman	53	2	3	0	0	0	0	0	0	0	0	0	0	57	0	0	0	0	0	0	0	57
336953	22358	EDITH	Scott Hamman	53	2																				

MEMPHIS CONFERENCE 2017 STATISTICAL TABLES																Table I														
CH.#	CH.#	CHURCH NAME	PASTOR	1	Last Year	Members at Close of	Received this year on	Received this year on	Membership restored	Added by correction	Transferred in from	Transferred in from a	Church	Removed by Charge	Withdrawn from	Removed by Correction	Transferred out to	Transferred out to a	Church	Removed by	4	Total presiding at close of	5a	Black Professing Members (removed African-American)	Hispanic Professing Members	Native American Professing Members	Pacific Islander Professing Members	White Professing Members	Multi-Racial Professing Members	TOTAL MEMBERSHIP
397287	27600	UNION CITY PLEASANT VALLEY	Brad Jordan	161	0	1	0	0	0	0	0	0	0	0	0	13	0	36	0	1	148	0	1	0	0	0	0	146	5	148
397356	27961	REHOBOTH	Daniel K Tilly	105	0	3	0	0	0	0	0	0	0	0	0	0	0	0	0	108	0	108	0	0	0	0	108	0	108	
397323	27998	ROGELY	Martha "Mae" Burch	121	0	0	0	0	0	0	0	0	0	0	0	0	0	0	0	120	0	120	0	0	0	0	120	0	120	
398204	28018	RIPLEY FIRST	Paul H Mulkin	559	11	0	0	0	0	0	0	10	0	0	0	0	2	0	13	575	0	569	1	2	3	0	569	1	575	
398245	28019	RIPLEY SECOND	Charles Terry English	745	0	0	0	0	0	0	0	0	0	0	0	0	0	0	0	717	0	717	0	0	0	0	717	0	717	
398535	28113	RUSS	John (Buck) Carroll	51	0	0	0	0	0	0	0	0	0	0	0	0	0	0	0	63	0	63	0	59	0	0	2	3	63	
396671	28151	RUSH CREEK	Rainey Allen	25	0	0	0	0	0	0	0	0	0	0	0	0	0	0	0	26	0	26	0	0	0	0	26	0	26	
396606	28208	SALEM GIBSON COUNTY EAST	Rainey Allen	39606	0	0	0	0	0	0	0	0	0	0	0	0	0	0	0	50	0	50	0	0	0	0	50	0	50	
397351	28227	SALEM GIBSON COUNTY NORTH	S Mark Earnest	88	0	1	0	0	0	0	0	0	0	0	0	0	0	0	3	86	0	86	0	0	0	0	86	0	86	
399537	28417	SEMINARY	James Smith	31	0	1	0	0	0	0	0	0	0	0	0	0	0	0	0	31	0	31	0	0	0	0	31	0	31	
397436	28446	SHADY GROVE	Brad Jordan	51	0	0	0	0	0	0	0	0	0	0	0	0	0	0	1	51	0	51	0	0	0	0	51	0	51	
397426	28474	SHARON	Sherry Daugherty	35	0	0	0	0	0	0	0	0	0	0	0	0	0	0	0	35	0	35	0	0	0	0	35	0	35	
398695	28646	SORRELLS CHAPEL	Andy Brasfield	37	0	0	0	0	0	0	0	0	0	0	0	0	0	0	0	36	0	36	0	0	0	0	36	0	36	
398695	28646	SORRELLS CHAPEL	Andy Brasfield	37	0	0	0	0	0	0	0	0	0	0	0	0	0	0	0	36	0	36	0	0	0	0	36	0	36	
399541	28702	SPRING HILL	John Wolfgang	14	0	0	0	0	0	0	0	0	0	0	0	0	0	0	14	0	14	0	0	0	0	0	14	0	14	
402990	28740	STANLEY'S CHAPEL	Franklin Gardner	103	0	0	0	0	0	0	0	0	0	0	0	0	0	0	0	119	0	119	0	0	0	0	119	0	119	
396306	28759	STANTON	John Banks	65	0	0	0	0	0	0	0	0	0	0	0	0	0	0	0	69	0	69	0	0	0	0	68	0	69	
395528	28968	ST PAUL	James Paris JR	59	0	0	0	0	0	0	0	12	0	0	0	0	0	0	1	46	0	46	0	0	0	0	46	0	46	
395255	29302	BROWNSVILLE TABERNACLE	Mike Hutcherson	50	2	0	0	0	0	0	0	0	0	0	0	0	0	0	0	118	0	118	0	0	0	0	118	0	118	
397447	29177	TIPTONVILLE	Martha E Bukeen	120	0	0	0	0	0	0	0	0	0	0	0	0	0	0	0	172	0	172	0	0	0	0	172	0	172	
398681	29215	TRENTON FIRST	Brian David Griffin	175	0	0	0	0	0	0	0	0	0	0	0	0	0	0	0	100	0	100	0	0	0	0	100	0	100	
397458	29253	TRIMBLE	Brian Stahl	100	0	0	0	0	0	0	0	0	0	0	0	0	0	0	0	203	0	203	0	0	0	0	203	0	203	
398735	29367	UNION	Gene P Pollis	203	0	0	0	0	0	0	0	0	0	0	0	0	2	1	3	93	0	93	0	0	0	0	93	0	93	
398418	29367	UNION	Gene P Pollis	97	0	0	0	0	0	0	0	0	0	0	0	0	0	0	0	93	0	93	0	0	0	0	93	0	93	
397527	29406	UNION CITY FIRST	Timothy P Atkins	1105	7	0	1	0	0	0	2	0	0	0	0	0	0	0	12	1105	0	1105	0	2	0	0	1105	0	1105	
395472	29424	UNION GROVE	Martha (Dali) King	175	0	0	0	0	0	0	0	0	0	0	0	0	0	0	0	170	0	170	0	0	0	0	167	0	170	
397460	29462	UNION GROVE	William Simms	20	1	0	0	0	0	0	0	0	0	0	0	0	0	0	0	21	0	21	0	0	0	0	21	0	21	
398534	29519	WALNUT GROVE	Rainey Allen	26	0	0	0	0	0	0	0	0	0	0	0	0	0	0	0	26	0	26	0	0	0	0	26	0	26	
395336	29823	BROWNSVILLE ZION	Mike Hutcherson	55	0	0	0	0	0	0	0	1	0	0	0	0	0	0	0	56	0	56	0	0	0	0	56	0	56	
397562	29842	ZION	Mike Hutcherson	28	0	0	0	0	0	0	0	0	0	0	0	0	0	0	0	28	0	28	0	0	0	0	28	0	28	
Mississippi River District Total				14473	101	63	2	19	58	101	24	20	33	32	23	186	14502	5	222	0	3	0	14262	17	14500					

MEMPHIS CONFERENCE 2017 STATISTICAL TABLES										Table 1										TOTAL MEMBERSHIP																
GCFA #	CH #	CHURCH NAME	PASTOR	1	2a	2b	2c	3a	3b	3c	3d	3e	3f	3g	3h	3i	3j	3k	3l	3m	3n	3o	3p	3q	3r	3s	3t	3u	3v	3w	3x	3y	3z	4	5	
401426	30209	ARLINGTON	Keith Osborne	78	0	0	0	0	0	0	0	0	0	0	0	0	0	0	0	0	0	0	0	0	0	0	0	0	0	0	0	0	0	78	0	78
401448	30361	BANDANA	Kenny Lynn Locke	102	0	0	0	0	0	0	0	0	0	0	0	0	0	0	0	0	0	0	0	0	0	0	0	0	0	0	0	0	102	0	102	
401483	30369	BARLOW	Matthew Thomas	64	0	0	0	0	0	0	0	0	0	0	0	0	0	0	0	0	0	0	0	0	0	0	0	0	0	0	0	0	64	0	64	
401503	30500	BAYVIEW FULTON CO	Randy E Stacy	519	0	0	0	0	0	0	0	0	0	0	0	0	0	0	0	0	0	0	0	0	0	0	0	0	0	0	0	0	519	0	519	
401506	30551	BENTON FIRST	Randy E Stacy	509	0	4	1	0	0	0	0	0	0	0	0	0	0	0	0	0	0	0	0	0	0	0	0	0	0	0	0	0	513	0	513	
402582	30589	BETHLEHEM	Robert McKinney	99	1	0	0	0	0	0	0	0	0	0	0	0	0	0	0	0	0	0	0	0	0	0	0	0	0	0	0	0	103	0	103	
402603	30722	BETHLEHEM	Debbie Williams	59	0	2	0	0	0	0	0	0	0	0	0	0	0	0	0	0	0	0	0	0	0	0	0	0	0	0	0	61	0	61		
401528	30888	BRIENSBURG	William H Lawson JR	123	0	0	0	0	0	0	0	0	0	0	0	0	0	0	0	0	0	0	0	0	0	0	0	0	0	0	0	122	0	122		
402727	31026	BROOKS	Robert McKinney	115	0	0	0	0	0	0	0	0	0	0	0	0	0	0	0	0	0	0	0	0	0	0	0	0	0	0	0	97	0	97		
402762	31235	BURNETTS CHAPEL	Steven Howe	94	1	0	0	0	0	0	0	0	0	0	0	0	0	0	0	0	0	0	0	0	0	0	0	0	0	0	0	96	0	96		
401563	31273	CALVERT CITY	H Gregory Waldrop	273	0	7	0	0	0	0	0	0	0	0	0	0	0	0	0	0	0	0	0	0	0	0	0	0	0	0	0	244	20	265		
396740	31368	CAYCE	James G Wolfgang Sr	125	0	0	0	0	0	0	0	0	0	0	0	0	0	0	0	0	0	0	0	0	0	0	0	0	0	0	0	125	0	125		
401563	31368	CAYCE	James G Wolfgang Sr	125	0	0	0	0	0	0	0	0	0	0	0	0	0	0	0	0	0	0	0	0	0	0	0	0	0	0	0	125	0	125		
401608	31672	CANTON FIRST	David M Garrett	307	1	0	0	0	0	0	0	0	0	0	0	0	0	0	0	0	0	0	0	0	0	0	0	0	0	0	0	307	0	308		
401608	31672	CANTON FIRST	David M Garrett	307	1	0	0	0	0	0	0	0	0	0	0	0	0	0	0	0	0	0	0	0	0	0	0	0	0	0	0	307	0	308		
403072	31729	COLDWATER	Timothy Palmer	128	0	2	0	0	0	0	0	0	0	0	0	0	0	0	0	0	0	0	0	0	0	0	0	0	0	0	0	129	0	129		
403015	31748	COLES CAMPGROUND	Ronnie Burkeen	68	0	0	0	0	0	0	0	0	0	0	0	0	0	0	0	0	0	0	0	0	0	0	0	0	0	0	0	64	0	64		
401643	31881	CORINTH	Randy Story	91	0	0	0	0	0	0	0	0	0	0	0	0	0	0	0	0	0	0	0	0	0	0	0	0	0	0	0	87	0	87		
396784	32033	CRUTCHFIELD	James G Wolfgang Sr	44	0	1	0	0	0	0	0	0	0	0	0	0	0	0	0	0	0	0	0	0	0	0	0	0	0	0	0	47	0	47		
402911	32166	DEXTER HARDIN	Richard Burkeen	121	0	0	0	0	0	0	0	0	0	0	0	0	0	0	0	0	0	0	0	0	0	0	0	0	0	0	0	121	0	121		
402942	32631	FULTON FIRST	Nancy Johnston Varden	588	0	1	0	0	0	0	0	0	0	0	0	0	0	0	0	0	0	0	0	0	0	0	0	0	0	0	0	591	0	591		
403165	33057	GOOD SHEPHERD	Tim Escue	82	0	3	0	0	0	0	0	0	0	0	0	0	0	0	0	0	0	0	0	0	0	0	0	0	0	0	0	86	0	86		
403166	33057	GOOD SHEPHERD	Tim Escue	82	0	3	0	0	0	0	0	0	0	0	0	0	0	0	0	0	0	0	0	0	0	0	0	0	0	0	0	86	0	86		
395726	33152	GRACE (Ballard Co.)	James D Uarnie	252	0	0	0	0	0	0	0	0	0	0	0	0	0	0	0	0	0	0	0	0	0	0	0	0	0	0	0	252	0	252		
402966	33458	HAZEL	April Arnold	39	0	0	0	0	0	0	0	0	0	0	0	0	0	0	0	0	0	0	0	0	0	0	0	0	0	0	0	39	0	39		
397061	33572	HICMAN	Randy E Stacy	131	0	0	0	0	0	0	0	0	0	0	0	0	0	0	0	0	0	0	0	0	0	0	0	0	0	0	0	130	0	130		
402988	33876	INDEPENDENCE	Richard Burkeen	88	1	0	0	0	0	0	0	0	0	0	0	0	0	0	0	0	0	0	0	0	0	0	0	0	0	0	0	91	0	92		
401701	34218	KEVL	Matthew Thomas	55	0	0	0	0	0	0	0	0	0	0	0	0	0	0	0	0	0	0	0	0	0	0	0	0	0	0	0	52	0	52		
403004	34256	KIRKSEY	David Albritten	117	0	1	0	0	0	0	0	0	0	0	0	0	0	0	0	0	0	0	0	0	0	0	0	0	0	0	0	114	0	114		
401767	34674	LOVELACEVILLE	Keith Osborne	55	0	1	0	0	0	0	0	0	0	0	0	0	0	0	0	0	0	0	0	0	0	0	0	0	0	0	0	56	0	56		
403026	34693	LYNN GROVE	Samartha Hall	18	0	0	0	0	0	0	0	0	0	0	0	0	0	0	0	0	0	0	0	0	0	0	0	0	0	0	0	18	0	18		
403036	34712	LYNN GROVE	Debbie Williams	11	0	0	0	0	0	0	0	0	0	0	0	0	0	0	0	0	0	0	0	0	0	0	0	0	0	0	0	10	0	10		
403036	34712	LYNN GROVE	Debbie Williams	11	0	0	0	0	0	0	0	0	0	0	0	0	0	0	0	0	0	0	0	0	0	0	0	0	0	0	0	10	0	10		
403036	34712	LYNN GROVE	Debbie Williams	11	0	0	0	0	0	0	0	0	0	0	0	0	0	0	0	0	0	0	0	0	0	0	0	0	0	0	0	10	0	10		
403128	34845	MABLE SPRING	David M Garrett	61	0	0	0	0	0	0	0	0	0	0	0	0	0	0	0	0	0	0	0	0	0	0	0	0	0	0	0	59	0	59		
403128	34845	MABLE SPRING	David M Garrett	61	0	0	0	0	0	0	0	0	0	0	0	0	0	0	0	0	0	0	0	0	0	0	0	0	0	0	0	59	0	59		
403128	34845	MABLE SPRING	David M Garrett	61	0	0	0	0	0	0	0	0	0	0	0	0	0	0	0	0	0	0	0	0	0	0	0	0	0	0	0	59	0	59		
403128	34845	MABLE SPRING	David M Garrett	61	0	0	0	0	0	0	0	0	0	0	0	0	0	0	0	0	0	0	0	0	0	0	0	0	0	0	0	59	0	59		
403128	34845	MABLE SPRING	David M Garrett	61	0	0	0	0	0	0	0	0	0	0	0	0	0	0	0	0	0	0	0	0	0	0	0	0	0	0	0	59	0	59		
403128	34845	MABLE SPRING	David M Garrett	61	0	0	0	0	0	0	0	0	0	0	0	0	0	0	0	0	0	0	0	0	0	0	0	0	0	0	0	59	0	59		
403128	34845	MABLE SPRING	David M Garrett	61	0	0	0	0	0	0	0	0	0	0	0	0	0	0	0	0	0	0	0	0	0	0	0	0	0	0	0	59	0	59		
403128	34845	MABLE SPRING	David M Garrett	61	0	0	0	0	0	0	0	0	0	0	0	0	0	0	0	0	0	0	0	0	0	0	0	0	0	0	0	59	0	59		
403128	34845	MABLE SPRING	David M Garrett	61	0	0	0	0	0	0	0	0	0	0	0	0	0	0	0	0	0	0	0	0	0	0										

MEMPHIS CONFERENCE 2017 STATISTICAL TABLES																											Table I										ETHNICITY									
GCFA #	CH #	CHURCH NAME	PASTOR	Members at Close of Last Year	Received this year on Profession of Faith through confirmation	Received this year on Profession of Faith other than confirmation	Membership restored by Affirmation of Faith	Added by correction	Transferred in from another United Methodist Church	Transferred in from a non-United Methodist Church	Removed by Charge Conference Action	Withdrawn from Membership	Removed by Correction	Transferred out to another United Methodist Church	Transferred out to a non-United Methodist Church	Removed by death/deceased	Total professing members at close of year	Asian Members	Black Members (removed)	Hispanic Members	Native American	Pacific Islander	White Professing Members	Multi-Racial Professing Members	TOTAL MEMBERSHIP																					
398895	40019	ADAMSVILLE FIRST	David R Sauer	186	0	0	0	0	0	1	0	0	0	3	0	1	183	0	0	0	0	0	183	0	183																					
403367	40102	ANTIOCH	Linda Hillard	104	0	4	0	0	0	0	0	0	0	0	0	0	108	0	0	0	0	0	104	1	105																					
398921	40304	ATWOOD	Sylvia Newman	45	0	0	0	0	0	0	0	0	0	0	0	0	42	0	1	0	0	0	41	0	42																					
406693	40323	BAKERS CHAPEL	Keith Nation	43	0	1	0	0	0	0	0	0	0	0	0	0	43	0	0	0	0	0	43	0	43																					
398998	40429	BATH SPRINGS	H Wayne Holmes	40	0	0	0	0	0	0	0	0	0	0	0	0	40	0	0	0	0	0	40	0	40																					
398214	40437	BATH SPRINGS	Josh Cartell	54	2	0	0	0	0	0	0	0	0	0	0	0	56	1	1	0	0	0	54	0	56																					
397624	40456	BEECH BLUFF	Harry DeLoach	54	0	0	0	0	0	0	0	0	0	0	0	0	54	0	0	0	0	0	54	0	54																					
403298	40646	BETHESDA	Emily Walker	54	3	0	0	0	0	0	0	0	0	0	0	0	2	57	0	0	0	0	0	57	0	57																				
398985	40741	BETHLEHEM	Howard Lynn Russom	24	0	0	0	0	0	0	0	0	0	0	0	0	24	0	0	0	0	0	24	0	24																					
402705	40760	BIG SANDY	Keith Nation	47	0	0	0	0	0	0	0	0	0	0	0	0	46	0	0	0	0	0	46	0	46																					
398112	40779	BIG SPRINGS HARDENMAN CO	Hiram L Harrison	46	0	0	0	0	0	0	0	0	0	0	0	0	46	0	0	0	0	0	46	0	46																					
398555	40798	BIG SPRINGS MADISON CO	Jimmy E Dyer	64	0	0	0	0	0	0	0	0	0	0	0	0	62	0	0	0	0	0	62	0	62																					
395288	40855	BOLIVAR FIRST	Angela Harris	271	8	4	0	0	2	3	0	0	0	0	0	0	286	0	3	0	0	0	283	0	286																					
398979	41101	BRUCETON FIRST	William Saaton Evans II	380	0	0	0	0	0	0	0	0	0	0	0	0	380	0	0	0	0	0	380	0	380																					
398987	41102	BRUCETON FIRST	Sharon Lewis-Kamomko	83	0	3	0	0	0	0	0	0	0	0	0	0	86	0	0	0	0	0	84	0	84																					
402740	41140	BUCHANAN	Leah Howe	83	0	1	0	0	1	0	0	0	0	2	0	0	82	0	0	0	0	0	82	0	82																					
397948	41159	BUENA VISTA	Roger South	45	0	0	0	0	0	0	0	0	0	0	0	0	43	0	0	0	0	0	43	0	43																					
398025	41292	CAMPDEN FIRST	Justin Terrell Ramer	472	5	1	0	0	5	6	0	0	0	1	3	3	482	0	0	0	0	0	482	0	482																					
398231	41349	CARTERS CHAPEL	Michael Ridgely	77	0	1	0	0	0	0	0	0	0	0	0	0	78	0	0	0	0	0	79	0	79																					
398003	41387	CEDAR GROVE	Leonard Gier	7	0	0	0	0	0	0	0	0	0	0	0	0	7	0	0	0	0	0	7	0	7																					
398396	41425	CENTER RIDGE	Mark Alan McCaslin	122	0	0	0	0	0	0	0	0	0	0	0	0	121	0	0	0	0	0	121	0	121																					
398092	41843	CONCORD	Tony Newman	38	0	0	0	0	0	0	0	0	0	0	0	0	38	0	0	0	0	0	37	1	38																					
398572	41900	CORINTH	Phi Bridges	22	0	0	0	0	0	0	0	0	0	0	0	0	22	0	0	0	0	0	22	0	22																					
402784	41931	COTTAGE GROVE	Mike Wimbley	102	0	0	0	0	0	0	0	0	0	0	0	0	104	0	0	0	0	0	104	0	104																					
398652	41976	COWELLS CHAPEL	John Holcomb	104	2	0	0	0	0	0	0	0	0	0	0	0	104	0	0	0	0	0	104	0	104																					
398924	42128	DAVIS CHAPEL	J Alex Hillard	66	0	1	0	0	0	0	0	0	0	0	0	0	66	0	0	0	0	0	66	0	66																					
398105	42147	DECATURVILLE FIRST	Earl T Dickerson Jr	190	0	0	0	0	0	0	0	0	0	0	0	0	188	0	0	0	0	0	188	0	188																					
398691	42337	EBENEZER	Rick Snyder	29	0	0	0	0	0	0	0	0	0	0	0	0	29	0	0	0	0	0	29	0	29																					
398127	42508	ENVILLE	William Saaton Evans II	122	1	0	0	0	0	2	0	0	0	0	0	0	123	1	2	0	0	0	118	2	123																					
42680	42680	EVANS	H B Fields Jr	69	0	2	0	0	0	0	0	0	0	0	0	0	67	0	0	0	0	0	67	0	67																					
398173	42679	FLAT WOODS	Matthew Emison	84	0	0	0	0	0	1	0	0	0	0	0	0	82	0	0	0	0	0	82	0	82																					
395723	43192	GRAND JUNCTION	David Haslin	53	0	0	0	0	0	0	0	0	0	0	0	0	52	0	0	0	0	0	52	0	52																					
398043	43439	HARRIS GROVE	Paul Hare	38	0	0	0	0	0	0	0	0	0	0	0	0	38	0	0	0	0	0	38	0	38																					
398390	43477	HEBRON	Bruce Edward Crane	34	0	0	0	0	0	0	0	0	0	0	0	0	34	0	0	0	0	0	34	0	34																					
398065	43519	HENDERSON FIRST	Paul Schneider	286	0	0	0	0	0	0	0	0	0	0	0	0	291	0	0	0	0	0	288	3	291																					
398076	43581	HICKORY FLAT	Jason B Jones	33	0	0	0	0	0	0	0	0	0	0	0	0	33	0	0	0	0	0	33	0	33																					
398910	43610	HICKORY FLAT	Howard Lynn Russom	6	0	0	0	0	0	0	0	0	0	0	0	0	6	0	0	0	0	0	6	0	6																					
398162	43648	HOLLADAY	William Mary Arnold	125	0	2	0	0	0	0	0	0	0	0	0	0	127	0	1	0	0	0	125	1	127																					
398184	43667	HOLLOW ROCK	Bruce Edward Crane	34	0	0	0	0	0	0	0	0	0	0	0	0	34	0	0	0	0	0	34	0	34																					
398207	43666	HOLLY SPRINGS	William Saaton Evans II	24	0	0	0	0	0	0	0	0	0	0	0	0	23	0	0	0	0	0	23	0	23																					
398180	43690	FOREST HEIGHTS	William Saaton Evans II	263	0	0	0	0	0	0	0	0	0	0	0	0	263	0	0	0	0	0	263	0	263																					
398007	43762	HONSBY	Neal Eucas	9	0	0	0	0	0	0	0	0	0	0	0	0	9	0	0	0	0	0	9	0	9																					
398220	43819	HUNTINGDON FIRST	Mark Thomas Canning	537	5	2	0	0	0	4	0	0	0	5	0	4	539	0	9	0	0	0	530	0	539																					
398203	43833	ALDERSGATE	Barry N Scott	281	0	0	0	0	4	3	0	0	0	1	0	16	271	1	0	0	0	0	270	0	271																					
397698	43852	BEMIS	Sharon Lewis-Kamomko	246	0	2	0	0	0	0	0	0	0	0	0	0	242	0	7	0	0	0	230	5	242																					
398290	43971	EAST TRINITY	Steven J Callicott	203	0	0	0	0	0	0	0	0	0	2	1	2	201	0	4	0	0	0	195	0	201																					
398180	44090	FOREST HEIGHTS	Shirley L Weaver	184	0	0	0	0	0	0	0	0	0	0	0	0	184	0	0	0	0	0	184	0	184																					
397983	44019	GRACE JACKSON	Helen A Napier	459	0	0	2	0	0	0	0	0	0	0	0	0	460	0	2	0	0	0	459	0	460																					
397983	44019	GRACE JACKSON	Christopher Thompson	263	0	0	0	0	0	0	0	0	0	0	0	0	263	0	0	0	0	0	263	0	263																					
397983	44019	GRACE JACKSON	Christopher Thompson	263	0	0	0	0	0	0	0	0	0	0	0	0	263	0	0	0	0	0	263	0	263																					
398247	44028	LAUBUTH MEMORIAL	Gary C Morse	459	0	1	0	0	3	2	0	0	0	1	5	13	437	0	0	0	0	0	437	0	437																					
398327	44047	MALESUS	Gary C Morse	508	0	1	1	0	2	1	0	0	0	0	0	0	5	503	0	13	2	0	0	485	3	503																				
397972	44085	NORTHSHORE	Travis Penney	1887	17	2	0	0	0	2	0	0	0	0	0	1	1887	0	0	0	0	0	1881	0	1703																					
95571	44123	WESLEY CHAPEL	Donald G Thatcher	99	1	12	1	0	11	17	0	0	0	8	2	21	1703	5	4	3	0	0	1681	0	1703																					
403618	44142	JOHNSONS CHAPEL	Dave Chaffin	61	0	0	0	0	0	0	0	0	0	0	0	0	61	0	114	0	0	0	0	0	114																					
956707	44237	KEYS CHAPEL	James D Hamilton Jr	137	0	0	0	0	0	0	0	0	0	0	0	0	136	0	0	0	0																									



MEMPHIS CONFERENCE  
2017 STATISTICAL TABLES

MEMPHIS CONFERENCE																											
2017 STATISTICAL TABLES																											
PASTOR	CH #	CHURCH NAME	MEMBERSHIP		TOTAL MEMBERSHIP	Average Attendance at all services	Number of persons who worship online	Number of infants and children baptized this year (0-12)	Number of adults baptized this year (13 or older)	Total number of persons baptized this year (0-12)	Total baptized (year 18+ and 60+)	Members who have not become Professing	Number of other constituents of the church	Number of CHILDREN and YOUTH leaders (ages 1-11)	Number of CHILDREN and YOUTH leaders (ages 12-18)	ADULTS (ages 18-30)	Number of members and leaders (ages 31+)	TOTAL Christian Formation Group	Confirmation of new members	Average weekly attendance (all ages) in Sunday School	Number of ongoing classes offered	Classes offered	Number of small groups, support groups, or classes	Number of support groups offered for a short term	Membership in UMM	Amount paid for projects (UMM)	
			Male	Female																							
Virginia Jones Fizzle	400741	10067 AIDERSGATE MEMPHIS	136	122	258	68	0	1	0	1	0	10	21	12	6	0	57	75	3	44	0	3	1	0	13	0	
Jeffrey D. Lee	400742	10068 AIDERSGATE MEMPHIS	136	122	258	68	0	1	0	1	0	10	21	12	6	0	57	75	3	44	0	3	1	0	13	0	
Jeffrey D. Lee	400743	10069 AIDERSGATE MEMPHIS	136	115	249	108	0	0	3	1	4	12	68	15	32	11	20	78	14	50	4	5	3	2	0	0	
Jeffrey D. Lee	400683	10268 ARINGTON	160	118	278	54	0	0	0	0	0	16	10	14	0	35	59	9	43	0	4	5	3	12	200	0	
Jeffrey D. Lee	400684	10268 ASBURY MEMPHIS	160	118	278	54	0	0	0	0	0	48	20	16	18	10	25	69	9	43	0	32	48	5	3	10	50
Jeffrey D. Lee	400685	10285 ATOKA	160	118	278	54	0	0	0	0	0	48	20	16	18	10	25	69	9	43	0	32	48	5	3	10	50
Jeffrey D. Lee	400001	10418 BARTLETT	1642	1306	2948	508	3	4	0	4	203	519	119	77	35	392	623	623	15	342	90	23	26	3	62	1254	
Jeffrey D. Lee	400023	10484 BOLTTON	104	86	190	74	0	0	0	0	0	59	31	8	6	28	73	0	37	22	3	22	3	2	1	1385	
Jeffrey D. Lee	400024	10484 BOLTTON	104	86	190	74	0	0	0	0	0	59	31	8	6	28	73	0	37	22	3	22	3	2	1	1385	
Jeffrey D. Lee	400025	10484 BOLTTON	104	86	190	74	0	0	0	0	0	59	31	8	6	28	73	0	37	22	3	22	3	2	1	1385	
Jeffrey D. Lee	400026	10484 BOLTTON	104	86	190	74	0	0	0	0	0	59	31	8	6	28	73	0	37	22	3	22	3	2	1	1385	
Jeffrey D. Lee	400027	10484 BOLTTON	104	86	190	74	0	0	0	0	0	59	31	8	6	28	73	0	37	22	3	22	3	2	1	1385	
Jeffrey D. Lee	400028	10484 BOLTTON	104	86	190	74	0	0	0	0	0	59	31	8	6	28	73	0	37	22	3	22	3	2	1	1385	
Jeffrey D. Lee	400029	10484 BOLTTON	104	86	190	74	0	0	0	0	0	59	31	8	6	28	73	0	37	22	3	22	3	2	1	1385	
Jeffrey D. Lee	400030	10484 BOLTTON	104	86	190	74	0	0	0	0	0	59	31	8	6	28	73	0	37	22	3	22	3	2	1	1385	
Jeffrey D. Lee	400031	10484 BOLTTON	104	86	190	74	0	0	0	0	0	59	31	8	6	28	73	0	37	22	3	22	3	2	1	1385	
Jeffrey D. Lee	400032	10484 BOLTTON	104	86	190	74	0	0	0	0	0	59	31	8	6	28	73	0	37	22	3	22	3	2	1	1385	
Jeffrey D. Lee	400033	10484 BOLTTON	104	86	190	74	0	0	0	0	0	59	31	8	6	28	73	0	37	22	3	22	3	2	1	1385	
Jeffrey D. Lee	400034	10484 BOLTTON	104	86	190	74	0	0	0	0	0	59	31	8	6	28	73	0	37	22	3	22	3	2	1	1385	
Jeffrey D. Lee	400035	10484 BOLTTON	104	86	190	74	0	0	0	0	0	59	31	8	6	28	73	0	37	22	3	22	3	2	1	1385	
Jeffrey D. Lee	400036	10484 BOLTTON	104	86	190	74	0	0	0	0	0	59	31	8	6	28	73	0	37	22	3	22	3	2	1	1385	
Jeffrey D. Lee	400037	10484 BOLTTON	104	86	190	74	0	0	0	0	0	59	31	8	6	28	73	0	37	22	3	22	3	2	1	1385	
Jeffrey D. Lee	400038	10484 BOLTTON	104	86	190	74	0	0	0	0	0	59	31	8	6	28	73	0	37	22	3	22	3	2	1	1385	
Jeffrey D. Lee	400039	10484 BOLTTON	104	86	190	74	0	0	0	0	0	59	31	8	6	28	73	0	37	22	3	22	3	2	1	1385	
Jeffrey D. Lee	400040	10484 BOLTTON	104	86	190	74	0	0	0	0	0	59	31	8	6	28	73	0	37	22	3	22	3	2	1	1385	
Jeffrey D. Lee	400041	10484 BOLTTON	104	86	190	74	0	0	0	0	0	59	31	8	6	28	73	0	37	22	3	22	3	2	1	1385	
Jeffrey D. Lee	400042	10484 BOLTTON	104	86	190	74	0	0	0	0	0	59	31	8	6	28	73	0	37	22	3	22	3	2	1	1385	
Jeffrey D. Lee	400043	10484 BOLTTON	104	86	190	74	0	0	0	0	0	59	31	8	6	28	73	0	37	22	3	22	3	2	1	1385	
Jeffrey D. Lee	400044	10484 BOLTTON	104	86	190	74	0	0	0	0	0	59	31	8	6	28	73	0	37	22	3	22	3	2	1	1385	
Jeffrey D. Lee	400045	10484 BOLTTON	104	86	190	74	0	0	0	0	0	59	31	8	6	28	73	0	37	22	3	22	3	2	1	1385	
Jeffrey D. Lee	400046	10484 BOLTTON	104	86	190	74	0	0	0	0	0	59	31	8	6	28	73	0	37	22	3	22	3	2	1	1385	
Jeffrey D. Lee	400047	10484 BOLTTON	104	86	190	74	0	0	0	0	0	59	31	8	6	28	73	0	37	22	3	22	3	2	1	1385	
Jeffrey D. Lee	400048	10484 BOLTTON	104	86	190	74	0	0	0	0	0	59	31	8	6	28	73	0	37	22	3	22	3	2	1	1385	
Jeffrey D. Lee	400049	10484 BOLTTON	104	86	190	74	0	0	0	0	0	59	31	8	6	28	73	0	37	22	3	22	3	2	1	1385	
Jeffrey D. Lee	400050	10484 BOLTTON	104	86	190	74	0	0	0	0	0	59	31	8	6	28	73	0	37	22	3	22	3	2	1	1385	
Jeffrey D. Lee	400051	10484 BOLTTON	104	86	190	74	0	0	0	0	0	59	31	8	6	28	73	0	37	22	3	22	3	2	1	1385	
Jeffrey D. Lee	400052	10484 BOLTTON	104	86	190	74	0	0	0	0	0	59	31	8	6	28	73	0	37	22	3	22	3	2	1	1385	
Jeffrey D. Lee	400053	10484 BOLTTON	104	86	190	74	0	0	0	0	0	59	31	8	6	28	73	0	37	22	3	22	3	2	1	1385	
Jeffrey D. Lee	400054	10484 BOLTTON	104	86	190	74	0	0	0	0	0	59	31	8	6	28	73	0	37	22	3	22	3	2	1	1385	
Jeffrey D. Lee	400055	10484 BOLTTON	104	86	190	74	0	0	0	0	0	59	31	8	6	28	73	0	37	22	3	22	3	2	1	1385	
Jeffrey D. Lee	400056	10484 BOLTTON	104	86	190	74	0	0	0	0	0	59	31	8	6	28	73	0	37	22	3	22	3	2	1	1385	
Jeffrey D. Lee	400057	10484 BOLTTON	104	86	190	74	0	0	0	0	0	59	31	8	6	28	73	0	37	22	3	22	3	2	1	1385	
Jeffrey D. Lee	400058	10484 BOLTTON	104	86	190	74	0	0	0	0	0	59	31	8	6	28	73	0	37	22	3	22	3	2	1	1385	
Jeffrey D. Lee	400059	10484 BOLTTON	104	86	190	74	0	0	0	0	0	59	31	8	6	28	73	0	37	22	3	22	3	2	1	1385	
Jeffrey D. Lee	400060	10484 BOLTTON	104	86	190	74	0	0	0	0	0	59	31	8	6	28	73	0	37	22	3	22	3	2	1	1385	
Jeffrey D. Lee	400061	10484 BOLTTON	104	86	190	74	0	0	0	0	0	59	31	8	6	28	73	0	37	22	3	22	3	2	1	1385	
Jeffrey D. Lee	400062	10484 BOLTTON	104	86	190	74	0	0	0	0	0	59	31	8	6	28	73	0	37	22	3	22	3	2	1	1385	
Jeffrey D. Lee	400063	10484 BOLTTON	104	86	190	74	0	0	0	0	0	59	31	8	6	28	73	0	37	22	3	22	3	2	1	1385	
Jeffrey D. Lee	400064	10484 BOLTTON	104	86	190	74	0	0	0	0	0	59	31	8	6	28	73	0	37	22	3	22	3	2	1	1385	
Jeffrey D. Lee	400065	10484 BOLTTON	104	86	190	74	0	0	0	0	0	59	31	8	6	28	73	0	37	22	3	22	3	2	1	1385	
Jeffrey D. Lee	400066	10484 BOLTTON	104	86	190	74	0	0	0	0	0	59	31	8	6	28	73	0	37	22	3	22	3	2	1	1385	
Jeffrey D. Lee	400067	10484 BOLTTON	104	86	190	74	0	0	0	0	0	59	31	8	6	28	73	0	37	22	3	22	3	2	1	1385	
Jeffrey D. Lee	400068	10484 BOLTTON	104	86	190	74	0	0	0	0	0	59	31	8	6	28	73	0	37	22	3	22	3	2	1	1385	
Jeffrey D. Lee	400069	10484 BOLTTON	104	86	190	74	0	0	0	0	0	59	31	8	6	28	73	0	37	22	3	22	3	2	1	1385	
Jeffrey D. Lee	400070	10484 BOLTTON	104	86	190	74	0	0	0	0	0	59	31	8	6	28	73	0	37	22	3	22	3	2	1	1385	
Jeffrey D. Lee	400071	10484 BOLTTON	104	86	190	74	0	0	0	0	0	59	31	8	6	28	73	0	37	22	3	22	3	2	1	1385	
Jeffrey D. Lee	400072	10484 BOLTTON	104	86	190	74	0	0	0	0	0	59	31	8	6	28	73	0	37	22	3	22	3	2	1	1385	
Jeffrey D. Lee	400073	10484 BOLTTON	104	86	190	74	0	0	0	0	0	59	31	8	6	28	73	0	37	22	3	22	3	2	1	1385	
Jeffrey D. Lee	400074	10484 BOLTTON	104	86	190	74	0	0	0	0	0	59	31	8	6	28	73	0	37	22	3	22	3	2	1	1385	
Jeffrey D. Lee	400075	10484 BOLTTON	104	86	190	74	0	0	0	0	0	59	31	8	6	28	73	0	37	22	3	22	3	2			

MEMPHIS CONFERENCE 2017 STATISTICAL TABLES																										

MEMPHIS CONFERENCE 2017 STATISTICAL TABLES																																		
GCFA #	CH #	CHURCH NAME	PASTOR	Female Professing Members	Male Professing Members	TOTAL MEMBERSHIP	Average Attendance at all weekly worship services	Who worship online	Number of infants and children baptized this year (0-12)	Number of adults baptized this year (ages 13 or older)	Persons baptized this year (sum of 8a+8b)	Members who have not become Professing Members	Number of other church constituents	Number of CHILDREN (ages 0-11)	CFC participants and leaders (ages 12-18)	ADULTS CFC participants and leaders	ADULT CFC participants and leaders (ages 19-30)	ADULT CFC participants and leaders (ages 31+)	Confirmation in Preparation Class	Average weekly attendance (all ages) in Sunday Church School	Number of participants in Vacation Bible School	Number of ongoing Sunday Church School classes offered	Number or ongoing small groups, support groups, or classes	Number of support groups or small groups offered for a short term only	Membership in UMM	Amount paid for projects (UMM)								
307287	27600	UNION CITY PLEASANT VALLEY	Brad Jordan	78	70	148	48	0	1	2	3	0	0	6	12	113	3	114	51	60	12	13	0	4	10	6	17	188	18740					
307356	27961	REHOBOTH	Daniel K Tilly	57	51	108	83	0	4	2	6	2	0	0	12	12	4	25	53	0	52	0	36	0	9	5	2	1	12	0				
307323	27999	RIDGE LY	Martha "Marti" Bunch	67	53	120	38	0	0	0	0	0	0	0	15	7	12	10	44	0	18	0	3	2	2	0	0	0	0	0				
306204	28018	RIPLEY FIRST	Paul H Mullikin	306	269	575	180	0	0	4	4	0	48	28	18	0	139	185	12	80	29	10	12	0	23	2610	0	0	0					
307345	28037	RIVES	Charles Terry English	5	7	12	7	0	0	0	0	0	0	0	0	0	0	0	0	0	0	0	0	0	0	0	0	0	0	0				
306571	28053	RIVER CREEK	Charles Terry English	34	62	96	3	0	0	0	0	0	0	0	0	0	0	0	0	0	0	0	0	0	0	0	0	0	0	0				
306671	28151	RUSH CREEK	John Bucki Casoli	15	11	26	23	0	0	0	0	0	5	2	0	2	9	13	0	11	0	0	2	1	0	0	0	0	0	0	0			
306606	28209	SALEM GIBSON COUNTY EAST	Raney Allen	31	19	50	30	0	0	0	0	0	0	0	0	0	0	0	0	0	0	0	1	0	0	0	0	0	0	0	0			
307391	28227	SALEM GIBSON COUNTY NORTH	S Mark Earheart	42	44	86	40	0	0	1	1	0	0	0	7	0	0	13	20	0	20	20	3	1	2	5	0	0	0	0	0			
306937	28417	SEMINARY	James Smith	18	13	31	19	0	0	0	0	0	0	0	0	2	0	7	9	0	16	0	2	0	0	0	0	0	0	0	0			
307436	28445	SHADY GROVE	Brad Jordan	28	23	51	27	0	0	0	0	0	0	0	6	3	0	19	28	0	18	32	4	2	1	0	0	0	0	0	0			
307425	28474	SHARON	Sherry Daugherty	22	13	35	21	0	0	0	0	0	0	0	1	0	0	18	20	0	19	0	0	2	1	0	0	0	0	0	0	100		
307426	28474	SHARON	Sherry Daugherty	22	13	35	21	0	0	0	0	0	0	0	1	0	0	18	20	0	19	0	0	2	1	0	0	0	0	0	0	100		
403447	28664	SOUTH FULTON	Judith Fivalling	108	84	192	35	0	0	0	0	0	0	0	0	0	2	13	15	0	14	0	1	1	0	0	0	0	0	0	0	0		
305541	28702	SPRING HILL	John Banks	23	18	41	14	0	0	0	0	0	0	0	0	0	1	26	28	0	10	0	2	0	0	0	0	0	0	0	0	0		
402960	28740	STANLEY'S CHAPEL	Franklin Gardner	60	59	119	65	0	2	5	7	0	0	0	29	0	0	15	44	0	60	30	6	0	0	0	0	0	0	0	0	0		
306306	28759	STANTON	John Banks	36	33	69	22	0	0	0	0	0	0	0	5	5	10	10	30	0	13	0	2	1	0	0	0	0	0	0	0	0		
305508	28868	ST PAUL	James Potts JR	21	25	46	38	0	0	0	0	0	0	0	0	0	0	0	0	0	16	0	2	0	0	0	0	0	0	0	0	0		
307447	28916	STANLEY'S CHAPEL	John Banks	61	57	118	33	0	0	0	0	0	0	0	0	0	0	4	20	0	16	0	2	0	0	0	0	0	0	0	0	0		
307447	28917	TRIPTONVILLE	Marla E Burkhead	124	49	173	88	0	0	0	0	0	0	0	0	0	0	0	0	0	16	0	3	0	0	0	0	0	0	0	0	0		
306891	28215	TRENTON FRST	Brian David Griffin	124	49	173	88	0	0	0	0	0	0	0	0	0	0	0	0	0	0	0	0	0	0	0	0	0	0	0	0	0		
307458	28253	TRIMBLE	Brian Stahl	49	51	100	39	0	0	0	0	0	0	0	3	4	0	9	16	0	24	0	5	1	0	0	0	0	0	0	0	0		
307482	28329	TROY	Gene L Rollins	133	103	236	92	0	0	0	0	0	0	15	32	24	7	24	87	0	66	50	7	7	1	34	17000	0	0	0	0	0		
308418	25067	UNION CITY	Gene L Rollins	54	39	93	45	0	0	0	0	0	0	0	11	4	0	40	55	0	40	0	2	1	0	0	0	0	0	0	0	0		
307527	25065	UNION CITY FIRST	Timothy Palmer	574	531	1105	282	0	4	0	4	0	9	83	120	60	90	200	470	7	165	150	15	12	4	1	0	0	0	0	0	0		
307527	25065	UNION CITY FIRST	Timothy Palmer	574	531	1105	282	0	4	0	4	0	9	83	120	60	90	200	470	7	165	150	15	12	4	1	0	0	0	0	0	0	0	
307460	28462	UNION GROVE	Marla E Burkhead	13	8	21	9	0	0	0	0	0	0	0	0	0	0	9	10	0	8	0	0	0	0	0	0	0	0	0	0	0	0	
306834	28519	WALNUT GROVE	Williey Simms	17	9	26	17	0	0	0	0	0	0	0	0	0	0	0	0	0	0	0	0	0	0	0	0	0	0	0	0	0	0	
306834	28519	WALNUT GROVE	Raney Allen	17	9	26	17	0	0	0	0	0	0	0	0	0	0	0	0	0	0	0	0	0	0	0	0	0	0	0	0	0	0	
305335	28623	BROWNSVILLE ZION	Mike Hutcherson	31	25	56	18	0	0	0	0	0	0	0	0	0	0	0	0	0	0	0	0	0	0	0	0	0	0	0	0	0	0	
307562	28942	ZION	Mike Hutcherson	15	13	28	28	0	0	0	0	0	0	0	0	0	0	0	0	0	0	28	0	0	0	0	0	0	0	0	0	0	0	0
Mississippi River District Total																																		
8130 6368 14504 5300 52 58 68 134 488 988 1424 866 514 2534 5349 99 3193 1608 418 276 132 383 31190																																		



MEMPHIS CONFERENCE 2017 STATISTICAL TABLES																											
GCFA #	CH #	CHURCH NAME	PASTOR	Female Professing Members	Male Professing Members	TOTAL MEMBERSHIP	Average Attendance at weekly worship services	Number of persons who worship online	Number of infants and children baptized this year (0-12)	Number of adults baptized this year (ages 13 or older)	Total number of persons baptized this year (sum of 8a-8b)	Total baptisms Members who have not been baptized	Number of other constituents of the church	Number of CHILDREN (ages 0-11)	Number of YOUTH (ages 12-18)	ADULTS (ages 19-30)	ADULT CFC participants and leaders	Number of participants and leaders	TOTAL Christian Formation Group	Confirmation preparation classes this year	Attendance (all ages) in Sunday Church School or other weekly	Number of participants in Vacation Bible School	Number of ongoing Sunday Church School classes offered	Number of ongoing small groups, or classes	Number of small groups offered for a short term only	Membership in UMM	Amount paid for projects (UMM)
40148	30323	ARLINGTON	Keith Calver	42	38	80	7	78	0	88	0	0	0	10	11a	11b	11c	11d	11e	11f	12	13	14	15	16	17	18
40149	30324	BANDANA	Kenny Lynn Locke	60	42	102	31	35	0	0	0	0	0	14	4	2	0	25	31	31	0	23	4	5	4	1	0
40148	30324	BANDANA	Kenny Lynn Locke	60	42	102	31	35	0	0	0	0	0	14	4	2	0	25	31	31	0	23	4	5	4	1	0
40148	30324	BANDANA	Kenny Lynn Locke	60	42	102	31	35	0	0	0	0	0	14	4	2	0	25	31	31	0	23	4	5	4	1	0
40148	30324	BANDANA	Kenny Lynn Locke	60	42	102	31	35	0	0	0	0	0	14	4	2	0	25	31	31	0	23	4	5	4	1	0
40148	30324	BANDANA	Kenny Lynn Locke	60	42	102	31	35	0	0	0	0	0	14	4	2	0	25	31	31	0	23	4	5	4	1	0
40148	30324	BANDANA	Kenny Lynn Locke	60	42	102	31	35	0	0	0	0	0	14	4	2	0	25	31	31	0	23	4	5	4	1	0
40148	30324	BANDANA	Kenny Lynn Locke	60	42	102	31	35	0	0	0	0	0	14	4	2	0	25	31	31	0	23	4	5	4	1	0
40148	30324	BANDANA	Kenny Lynn Locke	60	42	102	31	35	0	0	0	0	0	14	4	2	0	25	31	31	0	23	4	5	4	1	0
40148	30324	BANDANA	Kenny Lynn Locke	60	42	102	31	35	0	0	0	0	0	14	4	2	0	25	31	31	0	23	4	5	4	1	0
40148	30324	BANDANA	Kenny Lynn Locke	60	42	102	31	35	0	0	0	0	0	14	4	2	0	25	31	31	0	23	4	5	4	1	0
40148	30324	BANDANA	Kenny Lynn Locke	60	42	102	31	35	0	0	0	0	0	14	4	2	0	25	31	31	0	23	4	5	4	1	0
40148	30324	BANDANA	Kenny Lynn Locke	60	42	102	31	35	0	0	0	0	0	14	4	2	0	25	31	31	0	23	4	5	4	1	0
40148	30324	BANDANA	Kenny Lynn Locke	60	42	102	31	35	0	0	0	0	0	14	4	2	0	25	31	31	0	23	4	5	4	1	0
40148	30324	BANDANA	Kenny Lynn Locke	60	42	102	31	35	0	0	0	0	0	14	4	2	0	25	31	31	0	23	4	5	4	1	0
40148	30324	BANDANA	Kenny Lynn Locke	60	42	102	31	35	0	0	0	0	0	14	4	2	0	25	31	31	0	23	4	5	4	1	0
40148	30324	BANDANA	Kenny Lynn Locke	60	42	102	31	35	0	0	0	0	0	14	4	2	0	25	31	31	0	23	4	5	4	1	0
40148	30324	BANDANA	Kenny Lynn Locke	60	42	102	31	35	0	0	0	0	0	14	4	2	0	25	31	31	0	23	4	5	4	1	0
40148	30324	BANDANA	Kenny Lynn Locke	60	42	102	31	35	0	0	0	0	0	14	4	2	0	25	31	31	0	23	4	5	4	1	0
40148	30324	BANDANA	Kenny Lynn Locke	60	42	102	31	35	0	0	0	0	0	14	4	2	0	25	31	31	0	23	4	5	4	1	0
40148	30324	BANDANA	Kenny Lynn Locke	60	42	102	31	35	0	0	0	0	0	14	4	2	0	25	31	31	0	23	4	5	4	1	0
40148	30324	BANDANA	Kenny Lynn Locke	60	42	102	31	35	0	0	0	0	0	14	4	2	0	25	31	31	0	23	4	5	4	1	0
40148	30324	BANDANA	Kenny Lynn Locke	60	42	102	31	35	0	0	0	0	0	14	4	2	0	25	31	31	0	23	4	5	4	1	0
40148	30324	BANDANA	Kenny Lynn Locke	60	42	102	31	35	0	0	0	0	0	14	4	2	0	25	31	31	0	23	4	5	4	1	0
40148	30324	BANDANA	Kenny Lynn Locke	60	42	102	31	35	0	0	0	0	0	14	4	2	0	25	31	31	0	23	4	5	4	1	0
40148	30324	BANDANA	Kenny Lynn Locke	60	42	102	31	35	0	0	0	0	0	14	4	2	0	25	31	31	0	23	4	5	4	1	0
40148	30324	BANDANA	Kenny Lynn Locke	60	42	102	31	35	0	0	0	0	0	14	4	2	0	25	31	31	0	23	4	5	4	1	0
40148	30324	BANDANA	Kenny Lynn Locke	60	42	102	31	35	0	0	0	0	0	14	4	2	0	25	31	31	0	23	4	5	4	1	0
40148	30324	BANDANA	Kenny Lynn Locke	60	42	102	31	35	0	0	0	0	0	14	4	2	0	25	31	31	0	23	4	5	4	1	0
40148	30324	BANDANA	Kenny Lynn Locke	60	42	102	31	35	0	0	0	0	0	14	4	2	0	25	31	31	0	23	4	5	4	1	0
40148	30324	BANDANA	Kenny Lynn Locke	60	42	102	31	35	0	0	0	0	0	14	4	2	0	25	31	31	0	23	4	5	4	1	0
40148	30324	BANDANA	Kenny Lynn Locke	60	42	102	31	35	0	0	0	0	0	14	4	2	0	25	31	31	0	23	4	5	4	1	0
40148	30324	BANDANA	Kenny Lynn Locke	60	42	102	31	35	0	0	0	0	0	14	4	2	0	25	31	31	0	23	4	5	4	1	0
40148	30324	BANDANA	Kenny Lynn Locke	60	42	102	31	35	0	0	0	0	0	14	4	2	0	25	31	31	0	23	4	5	4	1	0
40148	30324	BANDANA	Kenny Lynn Locke	60	42	102	31	35	0	0	0	0	0	14	4	2	0	25	31	31	0	23	4	5	4	1	0
40148	30324	BANDANA	Kenny Lynn Locke	60	42	102	31	35	0	0	0	0	0	14	4	2	0	25	31	31	0	23	4	5	4	1	0
40148	30324	BANDANA	Kenny Lynn Locke	60	42	102	31	35	0	0	0	0	0	14	4	2	0	25	31	31	0	23	4	5	4	1	0
40148	30324	BANDANA	Kenny Lynn Locke	60	42	102	31	35	0	0	0	0	0	14	4	2	0	25	31	31	0	23	4	5	4	1	0
40148	30324	BANDANA	Kenny Lynn Locke	60	42	102	31	35	0	0	0	0	0	14	4	2	0	25	31	31	0	23	4	5	4	1	0
40148	30324	BANDANA	Kenny Lynn Locke	60	42	102	31	35	0	0	0	0	0	14	4	2	0	25	31	31	0	23	4	5	4	1	0
40148	30324	BANDANA	Kenny Lynn Locke	60	42	102	31	35	0	0	0	0	0	14	4	2	0	25	31	31	0	23	4	5	4	1	0
40148	30324	BANDANA	Kenny Lynn Locke	60	42	102	31	35	0	0	0	0	0	14	4	2	0	25	31	31	0	23	4	5	4	1	0
40148	30324	BANDANA	Kenny Lynn Locke	60	42	102	31	35	0	0	0	0	0	14	4	2	0	25	31	31	0	23	4	5	4	1	0
40148	30324	BANDANA	Kenny Lynn Locke	60	42	102	31	35	0	0	0	0	0	14	4	2	0	25	31	31	0	23	4	5	4	1	0
40148	30324	BANDANA	Kenny Lynn Locke	60	42	102	31	35	0	0	0	0	0	14	4	2	0	25	31	31	0	23	4	5	4	1	0
40148	30324	BANDANA	Kenny Lynn Locke	60	42	102	31	35	0	0	0	0	0	14	4	2	0	25	31	31	0	23	4	5	4	1	0
40148	30324	BANDANA	Kenny Lynn Locke	60	42	102	31	35	0	0	0	0	0	14	4	2	0	25	31	31	0	23	4	5	4	1	0
40148	30324	BANDANA	Kenny Lynn Locke	60	42	102	31	35	0	0	0	0	0	14	4	2	0	25	31	31	0	23	4	5	4	1	0
40148	30324	BANDANA	Kenny Lynn Locke	60	42	102	31	35	0	0	0	0	0	14	4	2	0	25	31	31	0	23	4	5	4	1	0
40148	30324	BANDANA	Kenny Lynn Locke	60	42	102	31	35	0	0	0	0	0	14	4	2	0	25	31	31	0	23	4	5	4	1	0
40148	30324	BANDANA	Kenny Lynn Locke	60	42	102	31	35	0	0	0	0	0	14	4	2	0	25	31	31	0	23	4	5	4	1	0
40148	30324	BANDANA	Kenny Lynn Locke	60	42	102	31	35	0	0	0	0	0	14	4	2	0	25	31	31	0	23	4	5	4	1	0
40148	30324	BANDANA	Kenny Lynn Locke	60	42	102	31	35	0	0	0	0	0	14	4	2	0	25	31	31	0	23	4	5	4	1	0
40148	30324	BANDANA	Kenny Lynn Locke	60	42	102	31	35	0	0	0	0	0	14	4	2	0	25	31	31	0	23	4	5	4	1	0
40148	30324	BANDANA	Kenny Lynn Locke	60	42	102	31	35	0	0	0	0	0	14	4	2	0	25	31	31	0	23	4	5	4	1	0
40148	30324	BANDANA	Kenny Lynn Locke	60	42	102	31	35	0	0	0	0	0	14	4	2	0	25	31	31	0	23	4	5	4	1	0
40148	30324	BANDANA	Kenny Lynn Locke	60	42	102	31	35	0	0	0	0	0	14	4	2	0	25	31	31	0	23	4	5	4	1	0
40148	30324	BANDANA	Kenny Lynn Locke	60	42	102	31	35	0	0	0	0	0	14	4	2	0	25	31	31	0	23	4	5	4	1	0
40148	30324	BANDANA	Kenny Lynn Locke	60	42	102	31	35	0	0	0	0	0	14	4	2	0	25	31	31	0	23	4	5	4	1	0
40148	30324	BANDANA	Kenny Lynn Locke	60	42	102	31	35	0	0	0	0	0	14	4	2	0	25	31	31	0	23	4	5	4	1	0
40148	30324	BANDANA	Kenny Lynn Locke	60	42	102																					







MEMPHIS CONFERENCE 2017 STATISTICAL TABLES										Table I																
GCFA #	CH #	CHURCH NAME	PASTOR	19a	19b	20a	20b	21	21a	21b	22	23	24	25	26	27	28a	28b	29a	29b	Total amount paid for General Advance Specials	Total amount paid for World Service Specials	Total amount for Annual Conference Advance Specials remitted to the Annual Conference	Total amount for Youth Service Fund	Total amount of all Treasurer for other funds sent to AC	
397788	2008	ALAMO FIRST	Eugene Burken	18	588	0	0	0	7	62	62	102	240000	42507	0	0	29061	28b	29a	29b	785	30	31	32	33	34
397378	2071	ANTIOCH	Charles Terry English	0	0	0	0	0	0	0	0	0	44000	0	0	0	4137	0	6127	0	1733	0	0	0	0	0
395222	20190	ARCHERS CHAPEL	Keith Hanel	5	340	0	0	0	4	0	12	500	1841600	196590	0	0	22059	0	22059	0	1733	0	0	0	0	0
397466	20513	BELLS	Debra Sue Riley	0	172	0	0	0	0	0	0	40	125700	155000	0	0	8516	0	8516	0	50	0	0	0	0	0
395286	20855	BETHSUA	Jim Wallace	0	2400	0	0	0	0	0	3	0	225000	47500	0	0	6373	0	6373	0	5584	0	0	0	0	0
399413	20817	BLOOMING GROVE	James Smith	0	0	0	1	0	0	0	16	0	40000	107074	0	0	7480	0	7480	0	500	0	221	0	0	0
396705	20381	BRADFORD	Bob W Rose	9	0	0	0	0	0	0	5	0	125000	0	0	0	8932	0	4471	0	4471	0	40	0	0	0
397790	20360	BRAZILS CHAPEL	Ben Rainey	0	0	0	0	0	0	0	8	0	589700	0	0	0	6373	0	6373	0	0	0	0	0	0	0
397790	20360	BRAZILS CHAPEL	Ben Rainey	0	0	0	0	0	0	0	8	0	589700	0	0	0	6373	0	6373	0	0	0	0	0	0	0
395358	21084	BROWNVILLE FIRST	Roger L Peterson	30	856	2	3	6	3	6	45	500	848800	37723	328551	60117	70561	0	70561	0	5927	0	1100	0	0	0
397950	21183	TRINITY	James Paris JR	0	0	0	0	0	0	0	0	10	412273	102585	0	0	5125	0	5125	0	0	0	0	0	0	0
397276	21483	CENTER	Donald K Barnett	0	0	0	0	0	0	0	0	135	284000	23688	0	0	8078	0	8078	0	0	0	141	0	0	0
403152	21482	CENTRAL UNION	Philip A Cook	0	0	0	0	0	4	1	21	0	361000	44252	0	0	6198	0	6198	0	240	0	288	0	0	0
397950	21710	COBB CHAPEL	Charles Terry English	0	0	0	0	0	0	0	0	0	278066	12050	0	0	1910	0	1910	0	0	0	0	0	0	0
395448	21882	CONCORD	Joe Thron	0	0	0	0	0	0	0	0	0	100000	6546	0	0	2348	0	2348	0	0	0	0	0	0	0
397072	21895	CRACKETT CHAPEL	Houston Sills	18	1100	0	0	0	5	0	35	4	350000	10000	8081	0	0	5575	0	5575	0	0	0	0	0	0
396607	22052	CUNNINGHAM	Martha E Burken	9	422	0	0	0	0	0	0	0	130000	21068	0	0	3352	0	3352	0	500	0	0	0	0	0
395483	22071	CURVIE	Martha "Marti" Bunch	5	268	0	0	0	0	0	0	100	30000	25628	0	0	1589	0	1589	0	0	0	0	0	0	0
395483	22071	CURVIE	Martha "Marti" Bunch	5	268	0	0	0	0	0	0	100	30000	25628	0	0	1589	0	1589	0	0	0	0	0	0	0
395506	22109	DANCYVILLE	Jim Wallace	0	0	0	0	0	0	0	0	150	301547	0	0	0	2545	0	2545	0	1655	0	300	0	0	0
402607	22204	DRESDEN FIRST	John Keith Long	11	1080	0	0	0	6	0	5	15	108	1545800	138590	23850	24803	24803	24803	24803	24803	553	1888	0	0	0
398842	22242	DYER FIRST	Randy R Muller Jr	16	0	0	0	0	3	0	33	0	950000	369165	0	0	22337	0	22337	0	2022	0	970	0	0	25
396886	22281	DYERSBURG FIRST	Edgar L White Jr	0	0	0	0	0	0	0	4424	1585	8734700	722705	0	0	146312	0	146312	0	0	0	0	0	0	0
396800	22289	EAST DYERSBURG	Ben F Scott	0	0	0	0	0	3	0	10	865000	18455	0	0	7639	0	7639	0	0	0	0	0	0	0	0
395653	22366	EDITH	Scott Harman	0	0	0	0	0	0	0	0	33	275000	15000	0	0	3135	0	3135	0	0	0	0	0	0	0
396890	22413	ELIZABETH	John Andy Fisher	0	0	0	0	0	0	0	0	0	210000	0	0	0	6880	0	6880	0	5163	0	0	0	0	0
395608	22466	EUREKA	Houston Sills	0	0	0	0	0	0	0	0	0	140000	17000	0	0	2316	0	2316	0	50	0	0	0	0	0
395745	22603	FAITH	Tommy McEveya	0	0	0	0	0	0	0	0	535	650000	0	0	70949	0	70949	0	11928	0	0	0	0	0	0
395745	22603	FAITH	Tommy McEveya	0	0	0	0	0	0	0	0	535	650000	0	0	70949	0	70949	0	11928	0	0	0	0	0	0
396821	22680	FLOYDS CHAPEL	John Lowrance	0	0	0	0	0	0	0	0	0	270000	0	0	0	3879	0	3879	0	0	0	0	0	0	0
396821	22717	FOLIS CHAPEL	Kerry Perry	0	0	0	0	0	0	0	0	0	270000	0	0	0	3879	0	3879	0	0	0	0	0	0	0
396866	22736	FOWLKE	John Lowrance	0	0	0	0	0	0	0	1	0	218000	0	0	0	4076	0	4076	0	1935	0	0	0	0	0
402650	22774	FREEMANS CHAPEL	Orin Cowley SR	0	0	0	0	0	0	0	0	73	120000	0	0	2929	0	2929	0	2929	0	0	0	0	0	0
396888	22793	FRENDSHIP	John Andy Fisher	12	345	0	0	0	3	0	1	10	0	60000	0	0	8164	0	8164	0	2000	0	0	0	0	0
396888	22793	FRENDSHIP	John Andy Fisher	12	345	0	0	0	3	0	1	10	0	60000	0	0	8164	0	8164	0	2000	0	0	0	0	0
403306	22804	GARDEN	William E Faller	1	0	0	0	0	0	0	35	0	100000	13400	0	0	3395	0	3395	0	1000	0	0	0	0	0
396687	22945	GATES	Marta Davison	0	0	0	0	0	0	0	0	25	300000	20000	0	0	3582	0	3582	0	0	0	0	0	0	0
398010	23021	GIBSON WELLS	Ben Rainey	0	0	0	0	0	0	0	0	0	408386	17487	0	0	4356	0	4356	0	800	0	0	0	0	0
402886	23040	GLEASON FIRST	J Alan Trull	0	1	2	0	0	2	1	3	35	800	1616460	0	0	17720	0	17720	0	1720	0	0	0	0	0
397004	23230	GREENFIELD	Amy Thompson	13	0	0	0	0	0	0	45	0	1050000	0	0	6062	0	6062	0	170	0	0	0	0	0	0
396716	23287	GRIFFINS CHAPEL	John A. McFar Jr	0	0	0	0	0	0	0	0	0	40000	10000	0	0	4576	0	4576	0	0	0	0	0	0	0
402875	23325	GROVE HILL	S Mark E. Hill	0	0	0	0	0	0	0	0	0	40000	10000	0	0	4576	0	4576	0	0	0	0	0	0	0
397026	23344	HALLS	Dale V Mathis	0	0	0	0	0	0	0	0	0	82000	0	0	2518	0	2518	0	0	0	0	0	0	0	0
397026	23344	HALLS	Barbara Blackmon-Fortune	17	0	0	0	0	7	1	4	50	333	198281	1284677	0	0	24406	0	24406	0	862	300	0	0	0
397083	23420	HARRIS	Walt A Asher	0	0	0	0	0	0	0	0	12	75000	50000	0	0	2069	0	2069	0	2069	0	0	0	0	0
397083	23420	HARRIS	Walt A Asher	0	0	0	0	0	0	0	0	12	75000	50000	0	0	2069	0	2069	0	2069	0	0	0	0	0
397083	23420	HARRIS	Walt A Asher	0	0	0	0	0	0	0	0	12	75000	50000	0	0	2069	0	2069	0	2069	0	0	0	0	0
398101	23800	HUMBOLDT FIRST	Joe Thron	0	0	0	0	0	0	0	0	0	675000	16425	0	0	1601	0	1601	0	1000	0	0	0	0	0
398101	23800	HUMBOLDT FIRST	Joe Thron	0	0	0	0	0	0	0	0	0	675000	16425	0	0	1601	0	1601	0	1000	0	0	0	0	0
398123	23905	HUMBOLDT GRACE	Alan Gaudin	0	0	1	2	0	0	0	0	100	2558929	241545	1155	0	3079	0	3079	0	4642	210	150	0	0	0
398123	23905	HUMBOLDT GRACE	Alan Gaudin	0	0	1	2	0	0	0	0	100	2558929	241545	1155	0	3079	0	3079	0	4642	210	150	0	0	0
398123	23905	HUMBOLDT GRACE	Alan Gaudin	0	0	1	2	0	0	0	0	100	2558929	241545	1155	0	3079	0	3079	0	4642	210	150	0	0	0
398123	23905	HUMBOLDT GRACE	Alan Gaudin	0	0	1	2	0	0	0	0	100	2558929	241545	1155	0	3079	0	3079	0	4642	210	150	0	0	0
398123	23905	HUMBOLDT GRACE	Alan Gaudin	0	0	1	2	0	0	0	0	100	2558929	241545	1155	0	3079	0	3079	0	4642	210	150	0	0	0
398123	23905	HUMBOLDT GRACE	Alan Gaudin	0	0	1	2	0	0	0	0	100	2558929	241545	1155	0	3079	0	3079	0	4642	210	150	0	0	0
398123	23905	HUMBOLDT GRACE	Alan Gaudin	0	0	1	2	0	0	0	0	100	2558929	241545	1155	0	3079	0	3079	0	4642	210	150	0	0	0
398123	23905	HUMBOLDT GRACE	Alan Gaudin	0	0	1	2	0	0	0	0	100	2558929	241545	1155	0	3079	0	3079	0	4642	210	150	0	0	0
398123	23905	HUMBOLDT GRACE	Alan Gaudin	0	0	1	2	0	0	0	0	100	2558929	241545	1155	0	3079	0	3079	0	4642	210	150	0	0	0
398123	23905	HUMBOLDT GRACE	Alan Gaudin	0	0	1	2	0	0	0	0	100	255													

MEMPHIS CONFERENCE 2017 STATISTICAL TABLES																									
GCFA #	CH. #	CHURCH-NAME	PASTOR	19a	19b	20a	20b	21	21a	21b	22	23	24	25	26	27	28a	28b	29a	29b	30	31	32	33	34
Membership in United Methodist Women				Amount paid for local church and community work (UMW)	Number of UMWIM teams sent from this local church	Number of persons sent out on UMWIM teams from this local church	Number of community ministries for outreach, justice, and peace related by UMWIM teams	Counseled in Line 21, how many focus on (a) spiritual health?	Counseled in Line 21, how many focus on (b) economic health?	engaged in (c) economic in ministry	engaged in (d) spiritual ministry	Number of persons served by community ministries or outreach,	Market value of church-owned land, buildings, vehicles and equipment	Market value of financial and other liquid assets	Debt secured by church physical assets,	Other Debt	Amount APPOINTED to the local church by the local conference	APPOINTED to the local church by the district (if the amount is not APPOINTED to the local church by the district, it is APPOINTED to the local church by the annual conference for all purposes)	Amount paid for General Advance	Specials	Total amount paid for World Service Specials	Total amount for Annual Conference Advance Specials remitted to the Annual Conference	Service Fund	Total amount of all other funds sent to AC Treasurer for	Consequential position
397566	27961	REHOBOTH	Daniel K'Elly	0	0	0	0	0	0	0	25	23	46000	26500	0	0	238	286	286	1278	0	0	0	0	0
397223	27998	RIDGELY	Martha Mary Bunch	0	0	0	0	0	0	0	0	2	52	40000	18100	0	0	2131	2131	0	1405	0	0	0	0
396234	28018	RIPLEY FIRST	Paul H Mullikin	50	5681	0	0	3	0	3	175	9000	4967170	316637	9000	0	67194	67194	0	527	0	115	0	0	
397345	28037	RIVES	Charles Terry English	0	300	0	0	0	0	0	0	0	80000	0	0	0	1483	0	0	548	0	0	0	0	
995547	28113	ROSS	James Luvene	8	1415	0	1	10	1	9	15	120	120000	1500	15624	0	8924	562	0	5824	0	0	0	0	
398671	28151	RUSH CREEK	John Buck Carroll	0	0	0	0	0	0	0	11	77	240000	0	0	0	2322	2322	0	2322	0	0	0	0	
397391	28227	SALEM GIBSON COUNTY EAST	Rainey Allen	7	242	0	0	0	0	0	0	0	550000	32000	0	0	6615	6615	0	6615	0	0	0	0	
397391	28227	SALEM GIBSON COUNTY NORTH	S Mark Earnest	0	0	0	0	0	0	0	0	0	325000	0	0	0	9246	9246	0	9246	0	0	0	0	
399537	28417	SENNARY	James Smith	0	0	0	0	2	0	1	0	30	200000	35750	0	5422	5422	0	397	0	0	0	0	0	
397436	28445	SHADY GROVE	Brad Jordan	14	180	0	0	0	0	0	0	0	304700	12500	0	0	3651	3651	0	198	0	0	0	0	
397425	28474	SHARON	Sherry Daugherty	0	150	0	0	0	3	2	0	12	440000	79000	0	0	5401	5401	0	500	0	0	0	0	
396955	28645	SORRELLS CHAPEL	Andy Brasfield	9	65	0	0	0	0	0	0	100	202800	113543	0	0	3495	3495	0	500	0	0	0	0	
403447	28664	SOUTH FULTON	Judith F Wolfgang	0	0	0	0	0	0	0	9	2	358000	11000	0	0	10839	7729	0	7729	0	0	0	0	
395541	28702	SPRING HILL	John Banks	0	0	0	0	0	0	0	0	0	290000	166007	0	0	3157	3157	0	3157	0	50	0	0	
402990	28740	STANLEY'S CHAPEL	Franklin L Gardner	14	800	0	0	0	0	0	65	0	198645	0	0	0	7234	7234	0	7234	0	0	0	0	
396336	28769	STANTON	John Banks	0	0	0	0	0	0	0	0	0	428000	40000	0	0	4208	4008	0	200	0	0	0	0	
395258	28968	ST PAUL	James Paris JR	0	0	0	0	0	0	0	0	0	445000	69193	0	0	9875	9875	0	9875	0	0	0	0	
395255	29082	BROWNSVILLE TABERNACLE	Mike Hutcherson	2	0	0	0	0	5	3	4	30	0	353000	261877	0	0	3297	3297	0	3297	0	0	0	0
397447	29177	TIPTONVILLE	Marla E Burken	0	0	0	0	0	0	0	0	0	1800000	200000	0	0	1947	1947	0	578	0	0	0	0	
396881	29215	TRENTON FIRST	Brian David Griffith	35	3881	0	0	3	1	2	0	12	377500	171000	0	11000	27669	2894	0	1196	0	285	0	0	
397458	29253	TRIMBLE	Brian Stahl	0	0	0	2	0	0	0	10	0	1410000	0	0	0	11564	11564	0	11564	0	338	0	0	
397462	29329	TROY	Gene L Rollins	18	5980	1	7	4	0	0	30	245	1450000	148000	0	0	2664	2664	0	733	0	158	0	0	
398418	29387	UNION CITY FIRST	Gene L Rollins	0	0	0	0	0	0	0	0	0	398000	14400	0	0	1612	1612	0	1000	0	0	0	0	
395472	29405	UNION CITY FIRST	Timothy P Atkins	52	4800	0	0	16	0	0	25	45	800000	325000	0	23217	11075	11075	8100	1598	0	0	0	0	
395472	29424	UNION GROVE	Martha (Dell) King	6	500	0	0	5	1	2	25	45	800000	325000	0	20176	18223	18223	0	0	0	0	0	0	
397460	29462	UNION GROVE	William Smms	0	0	0	0	0	0	0	0	0	212000	0	0	0	1681	1681	0	0	0	0	0	0	
398634	29519	WALNUT GROVE	Rainey Allen	2263	0	0	0	0	0	0	0	0	250000	135000	0	0	3212	3137	0	3137	0	0	0	0	
395335	29823	BROWNSVILLE ZON	Rainey Allen	0	0	0	0	0	0	0	0	0	383500	18400	0	0	2241	2241	0	733	0	0	0	0	
397562	29842	ZON	Mike Hutcherson	0	0	0	0	0	0	0	0	0	143000	0	0	0	3713	3713	0	0	0	0	0	0	
Mississippi River District Total				2851	52002	9	69	233	37	135	6431	22951	9961812	8189166	557436	454036	1500683	0	1394583	55190	31	10007	56	34	

[illegible]

MEMPHIS CONFERENCE 2017 STATISTICAL TABLES										Table II										Total amount for Youth Service Fund										Total amount for Annual Conference Advance									
GCFA #	CH.#	CHURCHNAME	PASTOR	19a	19b	20a	20b	21	21a	21b	22	23	24	25	26	27	28a	28b	29a	29b	30	31	32	33	34														
398895	4019	ADAMS VILLE FIRST	David R Sauer	0	0	0	0	1	0	0	5	0	60000	46500	23552	0	17312	0	18312	0	742	0	1306	0	0														
40152	4022	ANTI-COON	Erica Hillard	0	0	0	0	1	0	0	1	0	2300	75000	0	0	8974	0	8974	0	1515	0	1306	0	0														
399321	4023	BAKERS CHAPEL	Keith Newman	0	0	0	0	0	0	0	0	0	0	15000	0	0	3488	0	3488	0	560	0	560	0	0														
398998	4028	BATH SPRINGS	H Wayne Holmes	0	0	0	0	0	0	0	0	0	0	90612	0	0	3601	0	3601	0	0	0	0	0	0														
398214	4037	BEAR CREEK	John Cartrell	0	0	0	0	0	0	0	0	0	0	55000	0	0	4665	0	4665	0	0	0	0	0	0														
397524	4056	BEECH BLUFF	Harry DeLoach	0	0	0	0	3	0	3	20	20	100	650400	95656	0	5976	0	5976	0	500	0	500	0	0														
398965	4071	BETHLEHEM	Howard Lynn Russom	0	0	0	0	0	0	0	0	0	0	93000	5000	0	1311	0	1311	0	0	0	0	0	0														
402705	4076	BIG SANDY	Keith Naton	0	0	0	0	0	0	0	0	0	0	350000	25000	0	3206	0	3206	0	0	0	0	0	0														
398112	4079	BIG SPRINGS HARDEMAN CO	Hiram L Harrison	0	0	0	0	0	0	0	25	70	372000	0	0	3187	0	3187	0	3187	0	845	0	400	0	0													
398555	4079	BIG SPRINGS MADISON CO	Jimmy E Dyer	0	0	0	0	0	0	0	0	0	0	478519	0	0	5144	0	5144	0	1514	0	1514	0	0														
398555	4079	BIG SPRINGS MADISON CO	Jimmy E Dyer	0	0	0	0	0	0	0	0	0	0	478519	0	0	5144	0	5144	0	1514	0	1514	0	0														
397026	4105	BROWNS	Steven Louis Douglas	24	0	0	0	0	0	0	22	20	157500	425000	0	0	25541	0	25541	0	1550	0	158	0	0														
402740	4110	BUCHANAN	Leah Howe	0	0	0	0	1	1	1	6	94	290000	0	0	6284	0	6284	0	6284	0	0	0	0	0														
397948	4159	BUENA VISTA	Roger South	0	0	0	0	0	0	0	0	0	12000	22000	0	0	3336	0	3336	0	0	0	0	0															
399000	4160	BURTON	Michael Ramey	20	0	0	0	0	0	0	0	4000	364600	0	0	4248	0	4248	0	119	0	0	0	0															
399231	4156	CARTERS CHAPEL	Michael Reddy	0	0	0	0	0	0	0	0	0	22500	0	0	3122	0	3122	0	200	0	0	0	0															
399003	4187	CEDAR GROVE	Leonard Grier	0	0	0	0	0	0	0	0	0	42000	2500	0	1975	0	1975	0	0	0	0	0	0															
399366	4125	CENTER RD GE	Mark Alan McCallin	0	0	0	0	3	0	0	0	0	55	20000	25688	0	6312	0	6312	0	640	0	0	0	0														
399062	4184	CONCORD	Tony Newman	0	0	0	0	0	0	0	0	0	95	20000	0	0	3552	0	3552	0	0	0	0	0	0														
399062	4184	CONCORD	Tony Newman	0	0	0	0	0	0	0	0	0	95	20000	0	0	3552	0	3552	0	0	0	0	0	0														
402764	4191	COTTAGE GROVE	Mike Winbush	0	0	0	0	5	1	5	25	2500	13000	7949	0	0	3201	0	3201	0	0	0	0	0	0														
399652	4197	COVELLS CHAPEL	John Holcomb	9	713	0	0	0	0	0	0	0	75000	0	0	5968	0	5968	0	1000	0	0	0	0															
399710	4214	CRUMP	Paul Lynn	0	0	0	0	1	0	1	5	5	24000	5800	0	0	2822	0	2822	0	1200	0	0	0	0														
399242	4218	DAVIS CHAPEL	J Alex Hillard	0	0	0	0	0	0	0	0	0	75360	2500	0	6790	0	6790	0	1250	0	0	0	0															
399042	4228	DAVIS CHAPEL	J Alex Hillard	1	0	0	0	0	0	0	0	0	75360	2500	0	6790	0	6790	0	1250	0	0	0	0															
399091	4237	EHEMEZER	Rick Soyars	0	0	0	0	0	0	0	0	120	102000	37069	0	2532	0	2532	0	0	0	0	0	0															
399127	4250	EVANSVILLE	William Watson Evans II	0	0	0	0	0	0	0	2	265	34500	36000	0	0	9772	0	9772	0	8700	0	7700	0	0														
399142	4256	EVA	H B Fields Jr	0	0	0	0	0	0	0	0	3	200	40000	142000	0	4791	0	4791	0	211	0	0	0	0														
399914	4264	FINGER	Matthew Emison	0	0	0	0	0	0	0	0	0	7000	5000	0	1123	0	1123	0	800	0	0	0	0															
399914	4264	FINGER	Matthew Emison	0	0	0	0	0	0	0	0	0	7000	5000	0	1123	0	1123	0	800	0	0	0	0															
399723	4302	GRAND JUNCTION	David Hain	0	0	0	0	0	0	0	0	0	2	38000	10300	0	5960	0	5960	0	600	0	0	0	0														
398043	4343	HARRIS GROVE	Paul Hain	7	0	0	0	0	0	0	0	0	15000	5000	0	3684	0	3684	0	3684	0	0	0	0	0														
399390	4347	HEBRON	Bruce Edward Crane	0	0	0	0	0	0	0	0	0	95000	56500	0	2815	0	2815	0	501	0	0	0	0															
398065	4351	HENDERSON FIRST	Paul J Scheier	10	6000	0	0	3	3	3	15	2500	3274200	106742	0	30411	0	30411	0	5030	0	0	0	0	0														
399042	4351	HENDERSON FIRST	Paul J Scheier	10	6000	0	0	3	3	3	15	2500	3274200	106742	0	30411	0	30411	0	5030	0	0	0	0	0														
399042	4351	HENDERSON FIRST	Paul J Scheier	10	6000	0	0	3	3	3	15	2500	3274200	106742	0	30411	0	30411	0	5030	0	0	0	0	0														
399042	4351	HENDERSON FIRST	Paul J Scheier	10	6000	0	0	3	3	3	15	2500	3274200	106742	0	30411	0	30411	0	5030	0	0	0	0	0														
399042	4351	HENDERSON FIRST	Paul J Scheier	10	6000	0	0	3	3	3	15	2500	3274200	106742	0	30411	0	30411	0	5030	0	0	0	0	0														
399042	4351	HENDERSON FIRST	Paul J Scheier	10	6000	0	0	3	3	3	15	2500	3274200	106742	0	30411	0	30411	0	5030	0	0	0	0	0														
399042	4351	HENDERSON FIRST	Paul J Scheier	10	6000	0	0	3	3	3	15	2500	3274200	106742	0	30411	0	30411	0	5030	0	0	0	0	0														
399042	4351	HENDERSON FIRST	Paul J Scheier	10	6000	0	0	3	3	3	15	2500	3274200	106742	0	30411	0	30411	0	5030	0	0	0	0	0														
399042	4351	HENDERSON FIRST	Paul J Scheier	10	6000	0	0	3	3	3	15	2500	3274200	106742	0	30411	0	30411	0	5030	0	0	0	0	0														
399042	4351	HENDERSON FIRST	Paul J Scheier	10	6000	0	0	3	3	3	15	2500	3274200	106742	0	30411	0	30411	0	5030	0	0	0	0	0														
399042	4351	HENDERSON FIRST	Paul J Scheier	10	6000	0	0	3	3	3	15	2500	3274200	106742	0	30411	0	30411	0	5030	0	0	0	0	0														
399042	4351	HENDERSON FIRST	Paul J Scheier	10	6000	0	0	3	3	3	15	2500	3274200	106742	0	30411	0	30411	0	5030	0	0	0	0	0														
399042	4351	HENDERSON FIRST	Paul J Scheier	10	6000	0	0	3	3	3	15	2500	3274200	106742	0	30411	0	30411	0	5030	0	0	0	0	0														
399042	4351	HENDERSON FIRST	Paul J Scheier	10	6000	0	0	3	3	3	15	2500	3274200	106742	0	30411	0	30411	0	5030	0	0	0	0	0														
399042	4351	HENDERSON FIRST	Paul J Scheier	10	6000	0	0	3	3	3	15	2500	3274200	106742	0	30411	0	30411	0	5030	0	0	0	0	0														
399042	4351	HENDERSON FIRST	Paul J Scheier	10	6000	0	0	3	3	3	15	2500	3274200	106742	0	30411	0	30411	0	5030	0	0	0	0	0														
399042	4351	HENDERSON FIRST	Paul J Scheier	10	6000	0	0	3	3	3	15	2500	3274200	106742	0	30411	0	30411	0	5030	0	0	0	0	0														
399042	4351	HENDERSON FIRST	Paul J Scheier	10	6000	0	0	3	3	3	15	2500	3274200	106742	0	30411	0	30411	0	5030	0	0	0	0	0														
399042	4351	HENDERSON FIRST	Paul J Scheier	10	6000	0	0	3	3	3	15	2500	3274200	106742	0	30411	0	30411	0	5030	0	0	0	0	0														
399042	4351	HENDERSON FIRST	Paul J Scheier	10	6000	0	0	3	3	3	15	2500	3274200	106742	0	30411	0	30411	0	5030																			



[illegible]





MEMPHIS CONFERENCE 2017 STATISTICAL TABLES													
GCEA #	CH #	CHURCH NAME	PASTOR	Conference Special Sundays Offerings referred to A.C.	Human Relations Sundays (General Special Sundays)	One Great Hour of Sharing	Peace with Justice Sundays	Native American Ministries Sunday	World Communion Sunday	U.M. Student Day	Total amount given to A.C. (referred to Methodist causes not referred to A.C.)	Total amount paid for direct, indirect and non- benefit and non-United Methodist causes	Total amount spent for operating expenses other than church program
37567	2780	UNION CITY PLEASANT VALLEY	Brad Jordan	0	36	36	36	36	36	36	37	38	43
37568	2780	REHOBOOTH	Daniel K Tilly	0	36	36	36	36	36	36	37	38	43
37569	2780	RIDGELY	Martha "Marti" Bunch	0	36	36	36	36	36	36	37	38	43
37570	2801	RIPLEY FIRST	Paul H Mulliken	0	36	36	36	36	36	36	37	38	43
37571	2801	RIPLEY FIRST	Charles Terry English	0	36	36	36	36	36	36	37	38	43
37572	2803	RIVES	James Luvene	0	36	36	36	36	36	36	37	38	43
37573	2813	ROSS	John (Bud) Carroll	0	36	36	36	36	36	36	37	38	43
37574	2813	ROSS	James Smith	0	36	36	36	36	36	36	37	38	43
37575	2813	ROSS	James Smith	0	36	36	36	36	36	36	37	38	43
37576	2813	ROSS	James Smith	0	36	36	36	36	36	36	37	38	43
37577	2813	ROSS	James Smith	0	36	36	36	36	36	36	37	38	43
37578	2813	ROSS	James Smith	0	36	36	36	36	36	36	37	38	43
37579	2813	ROSS	James Smith	0	36	36	36	36	36	36	37	38	43
37580	2813	ROSS	James Smith	0	36	36	36	36	36	36	37	38	43
37581	2813	ROSS	James Smith	0	36	36	36	36	36	36	37	38	43
37582	2813	ROSS	James Smith	0	36	36	36	36	36	36	37	38	43
37583	2813	ROSS	James Smith	0	36	36	36	36	36	36	37	38	43
37584	2813	ROSS	James Smith	0	36	36	36	36	36	36	37	38	43
37585	2813	ROSS	James Smith	0	36	36	36	36	36	36	37	38	43
37586	2813	ROSS	James Smith	0	36	36	36	36	36	36	37	38	43
37587	2813	ROSS	James Smith	0	36	36	36	36	36	36	37	38	43
37588	2813	ROSS	James Smith	0	36	36	36	36	36	36	37	38	43
37589	2813	ROSS	James Smith	0	36	36	36	36	36	36	37	38	43
37590	2813	ROSS	James Smith	0	36	36	36	36	36	36	37	38	43
37591	2813	ROSS	James Smith	0	36	36	36	36	36	36	37	38	43
37592	2813	ROSS	James Smith	0	36	36	36	36	36	36	37	38	43
37593	2813	ROSS	James Smith	0	36	36	36	36	36	36	37	38	43
37594	2813	ROSS	James Smith	0	36	36	36	36	36	36	37	38	43
37595	2813	ROSS	James Smith	0	36	36	36	36	36	36	37	38	43
37596	2813	ROSS	James Smith	0	36	36	36	36	36	36	37	38	43
37597	2813	ROSS	James Smith	0	36	36	36	36	36	36	37	38	43
37598	2813	ROSS	James Smith	0	36	36	36	36	36	36	37	38	43
37599	2813	ROSS	James Smith	0	36	36	36	36	36	36	37	38	43
37600	2813	ROSS	James Smith	0	36	36	36	36	36	36	37	38	43
37601	2813	ROSS	James Smith	0	36	36	36	36	36	36	37	38	43
37602	2813	ROSS	James Smith	0	36	36	36	36	36	36	37	38	43
37603	2813	ROSS	James Smith	0	36	36	36	36	36	36	37	38	43
37604	2813	ROSS	James Smith	0	36	36	36	36	36	36	37	38	43
37605	2813	ROSS	James Smith	0	36	36	36	36	36	36	37	38	43
37606	2813	ROSS	James Smith	0	36	36	36	36	36	36	37	38	43
37607	2813	ROSS	James Smith	0	36	36	36	36	36	36	37	38	43
37608	2813	ROSS	James Smith	0	36	36	36	36	36	36	37	38	43
37609	2813	ROSS	James Smith	0	36	36	36	36	36	36	37	38	43
37610	2813	ROSS	James Smith	0	36	36	36	36	36	36	37	38	43
37611	2813	ROSS	James Smith	0	36	36	36	36	36	36	37	38	43
37612	2813	ROSS	James Smith	0	36	36	36	36	36	36	37	38	43
37613	2813	ROSS	James Smith	0	36	36	36	36	36	36	37	38	43
37614	2813	ROSS	James Smith	0	36	36	36	36	36	36	37	38	43
37615	2813	ROSS	James Smith	0	36	36	36	36	36	36	37	38	43
37616	2813	ROSS	James Smith	0	36	36	36	36	36	36	37	38	43
37617	2813	ROSS	James Smith	0	36	36	36	36	36	36	37	38	43
37618	2813	ROSS	James Smith	0	36	36	36	36	36	36	37	38	43
37619	2813	ROSS	James Smith	0	36	36	36	36	36	36	37	38	43
37620	2813	ROSS	James Smith	0	36	36	36	36	36	36	37	38	43
37621	2813	ROSS	James Smith	0	36	36	36	36	36	36	37	38	43
37622	2813	ROSS	James Smith	0	36	36	36	36	36	36	37	38	43
37623	2813	ROSS	James Smith	0	36	36	36	36	36	36	37	38	43
37624	2813	ROSS	James Smith	0	36	36	36	36	36	36	37	38	43
37625	2813	ROSS	James Smith	0	36	36	36	36	36	36	37	38	43
37626	2813	ROSS	James Smith	0	36	36	36	36	36	36	37	38	43
37627	2813	ROSS	James Smith	0	36	36	36	36	36	36	37	38	43
37628	2813	ROSS	James Smith	0	36	36	36	36	36	36	37	38	43
37629	2813	ROSS	James Smith	0	36	36	36	36	36	36	37	38	43
37630	2813	ROSS	James Smith	0	36	36	36	36	36	36	37	38	43
37631	2813	ROSS	James Smith	0	36	36	36	36	36	36	37	38	43
37632	2813	ROSS	James Smith	0	36	36	36	36	36	36	37	38	43
37633	2813	ROSS	James Smith	0	36	36	36	36	36	36	37	38	43
37634	2813	ROSS	James Smith	0	36	36	36	36	36	36	37	38	43
37635	2813	ROSS	James Smith	0	36	36	36	36	36	36	37	38	43
37636	2813	ROSS	James Smith	0	36	36	36	36	36	36	37	38	43
37637	2813	ROSS	James Smith	0	36	36	36	36	36	36	37	38	43
37638	2813	ROSS	James Smith	0	36	36	36	36	36	36	37	38	43
37639	2813	ROSS	James Smith	0	36	36	36	36	36	36	37	38	43
37640	2813	ROSS	James Smith	0	36	36	36	36	36	36	37	38	43
37641	2813	ROSS	James Smith	0	36	36	36	36	36	36	37	38	43
37642	2813	ROSS	James Smith	0	36	36	36	36	36	36	37	38	43
37643	2813	ROSS	James Smith	0	36	36	36	36	36	36	37	38	43
37644	2813	ROSS	James Smith	0	36	36	36	36	36	36	37	38	43
37645	2813	ROSS	James Smith	0	36	36	36	36	36	36	37	38	43
37646	2813	ROSS	James Smith	0	36	36	36	36	36	36	37	38	43
37647	2813	ROSS	James Smith	0	36	36	36	36	36	36	37	38	43
37648	2813	ROSS	James Smith	0	36	36	36	36	36	36	37	38	43
37649	2813	ROSS	James Smith	0	36	36	36	36	36	36	37	38	43
37650	2813	ROSS	James Smith	0	36	36	36	36	36	36	37	38	43
37651	2813	ROSS	James Smith	0	36	36	36	36	36	36	37	38	43
37652	2813	ROSS	James Smith	0	36	36	36	36	36	36	37	38	43
37653	2813	ROSS	James Smith	0	36	36	36	36	36	36	37	38	43
37654	2813	ROSS	James Smith	0	36	36	36	36	36	36	37	38	43
37655	2813	ROSS	James Smith	0	36	36	36	36	36	36	37	38	43
37656	2813	ROSS	James Smith	0	36	36	36	36	36	36	37	38	43
37657	2813	ROSS	James Smith	0	36	36	36	36	36	36	37	38	43
37658	2813	ROSS	James Smith	0	36	36	36	36	36	36	37	38	43
37659	2813	ROSS	James Smith	0	36	36	36	36	36	36	37	38	43
37660	2813	ROSS	James Smith	0	36	36	36	36	36	36	37	38	43
37661	2813	ROSS	James Smith	0	36	36	36	36	36	36	37	38	43
37662	2813	ROSS	James Smith	0	36	36	36	36	36	36	37	38	43
37663	2813	ROSS	James Smith	0	36	36	36	36	36	36	37	38	43
37664	2813	ROSS	James Smith	0	36	36	36	36	36	36	37	38	43
37665	2813	ROSS	James Smith	0	36	36	36	36	36	36	37	38	43
37666	2813	ROSS	James Smith	0	36	36	36	36	36	36	37	38	43
37667	2813	ROSS	James Smith	0	36	36	36	36	36	36	37	38	43
37668	2813	ROSS	James Smith	0	36	36	36	36	36	36	37	38	43
37669	2813	ROSS	James Smith	0	36	36	36	36	36	36	37	38	43
37670	2813	ROSS	James Smith	0	36	36	36	36	36	36	37	38	43
37671	2813	ROSS	James Smith	0	36	36	36	36	36	36	37	38	43
37672	2813	ROSS	James Smith	0	36	36	36	36	36	36	37	38	43
37673	2813	ROSS	James Smith	0	36	36	36	36	36	36	37	38	43
37674	2813	ROSS	James Smith	0	36	36	36	36	36	36	37	38	43
37675	2813	ROSS	James Smith	0	36	36	36	36	36	36	37	38	43
37676	2813	ROSS	James Smith	0	36	36	36	36	36	36	37	38	43
37677	2813	ROSS	James Smith	0	36	36	36	36	36	36	37	38	43
37678	2813	ROSS	James Smith	0	36								

MEMPHIS CONFERENCE 2017 STATISTICAL TABLES													
GOFA #	CH #	CHURCH NAME	PASTOR	Total Annual Conference Special Sunday Offerings	Funeral Relations Special Sunday	One Great Hour of Sharing	Peace with Justice Sunday	Native American Ministries Sunday	World Communion Sunday	U.M. Student Day	Total amount given to U.M. (not reported to A.C.)	Amount given to non-United Methodist denominations and other churches	Total amount spent for operating expenses
401426	3020	ARLINGTON	Keith Osborne	37	358	365	366	360	368	361	37	39	416
401448	3036	BANDANA	Kerry Lynn Locke	0	6231	0	0	0	0	0	0	0	0
401483	3038	BARLOW	Matthew Thomas	400	12040	0	0	0	0	0	0	0	0
307367	3047	BEECH GROVE FULTON CO	Randy E Stacy	0	0	0	0	0	0	0	0	0	0
401506	3047	BENTON FIRST	David B Russell	2800	0	0	0	0	0	0	0	0	0
402682	3058	BETHEL	Robert McKinney	0	553	0	0	0	0	0	0	0	0
402683	3058	BETHLEHEM	Robert McKinney	0	553	0	0	0	0	0	0	0	0
401629	3068	BRENSBURG	William H Lawson JR	0	325	0	0	0	0	0	0	0	0
402727	31028	BROOKS	Robert McKinney	367	680	0	0	0	0	0	0	0	0
402762	31235	BURNETT'S CHAPEL	Steven Howe	0	800	0	0	0	0	0	0	0	0
401953	31273	CALVERT CITY	H Gregory Waldrop	2000	16660	0	0	0	0	0	0	0	0
366740	31368	CAYCE	James G Wolfgang Sr	0	5955	519	7972	46539	0	0	0	0	0
401985	31653	CHURCH GROVE	David M Garrett	175	98	0	0	0	0	0	0	0	0
402942	31708	CHURCH OF THE FIRST	Robert McKinney	0	1280	0	0	0	0	0	0	0	0
403072	31729	COLDWATER	Timothy Palmer	697	1204	0	0	0	0	0	0	0	0
403015	31748	COLES CAMPGROUND	Ronnie Burken	0	450	4685	14505	0	0	0	0	0	0
401643	31881	CORINTH	Randy Story	0	2436	0	0	0	0	0	0	0	0
366784	32033	CRUTCHFIELD	James G Wolfgang Sr	400	1853	0	1522	6186	0	0	0	0	0
402911	32168	DEXTER HARDIN	Richard Burken	0	0	0	0	0	0	0	0	0	0
402942	32831	FULTON FIRST	Nancy Johnston Varden	4840	7975	0	0	0	0	0	0	0	0
402943	32831	FULTON FIRST	Nancy Johnston Varden	4840	7975	0	0	0	0	0	0	0	0
402922	33138	GOSSEN	David Albritten	2398	0	0	0	0	0	0	0	0	0
365756	33159	GRACE (Ballard Co.)	James D (James) Lee II	436	2650	0	0	0	0	0	0	0	0
402966	33458	HAZEL	April Amod	150	386	0	0	0	0	0	0	0	0
307061	33572	HICKMAN	Randy E Stacy	1020	0	0	0	0	0	0	0	0	0
402968	33572	INDEPENDENCE	Richard Burken	800	578	200	2396	12657	0	0	0	0	0
401701	34218	KEWEE	Matthew Thomas	650	0	0	0	0	0	0	0	0	0
401702	34218	KEWEE	Matthew Thomas	650	0	0	0	0	0	0	0	0	0
401707	34674	LOVE LAKE VILLAGE	Keith Osborne	0	1865	0	0	0	0	0	0	0	0
403026	34693	LYNN GROVE	Samantha Hall	0	3070	0	0	0	0	0	0	0	0
403048	34712	LYNNVILLE	Debbie Williams	50	100	0	0	0	0	0	0	0	0
401825	34845	MAPLE SPRING	David M Garrett	150	2182	0	0	0	0	0	0	0	0
403128	34864	MARTINS CHAPEL	Tim Escoe	0	2565	2400	1089	18097	0	0	0	0	0
403141	34898	MASON'S CHAPEL	April Amod	7919	3397	0	0	0	0	0	0	0	0
401860	35018	CALVARY	Kathy Balcher	1800	4956	0	828	14610	0	0	0	0	0
401862	35035	CHRIST	Mark Stephens	1679	2550	0	0	0	0	0	0	0	0
401905	35054	FIRST MAYFIELD	Joseph A Reed	6345	6406	0	17544	42989	0	0	0	0	0
401927	35073	SPENCE CHAPEL	Kathy Balcher	0	1995	0	828	7	0	0	0	0	0
401933	35111	MCKENDREE GRAVES	Richard K Dowdy	2181	0	0	0	0	0	0	0	0	0
401934	35133	MCKENDREE	William N Miller Jr	0	111	0	0	0	0	0	0	0	0
401935	35133	MCKENDREE	William N Miller Jr	0	111	0	0	0	0	0	0	0	0
401936	35133	MCKENDREE	William N Miller Jr	0	111	0	0	0	0	0	0	0	0
401937	35133	MCKENDREE	William N Miller Jr	0	111	0	0	0	0	0	0	0	0
401938	35133	MCKENDREE	William N Miller Jr	0	111	0	0	0	0	0	0	0	0
401939	35133	MCKENDREE	William N Miller Jr	0	111	0	0	0	0	0	0	0	0
401940	35133	MCKENDREE	William N Miller Jr	0	111	0	0	0	0	0	0	0	0
401941	35133	MCKENDREE	William N Miller Jr	0	111	0	0	0	0	0	0	0	0
401942	35133	MCKENDREE	William N Miller Jr	0	111	0	0	0	0	0	0	0	0
401943	35133	MCKENDREE	William N Miller Jr	0	111	0	0	0	0	0	0	0	0
401944	35133	MCKENDREE	William N Miller Jr	0	111	0	0	0	0	0	0	0	0
401945	35133	MCKENDREE	William N Miller Jr	0	111	0	0	0	0	0	0	0	0
401946	35133	MCKENDREE	William N Miller Jr	0	111	0	0	0	0	0	0	0	0
401947	35133	MCKENDREE	William N Miller Jr	0	111	0	0	0	0	0	0	0	0
401948	35133	MCKENDREE	William N Miller Jr	0	111	0	0	0	0	0	0	0	0
401949	35133	MCKENDREE	William N Miller Jr	0	111	0	0	0	0	0	0	0	0
401950	35133	MCKENDREE	William N Miller Jr	0	111	0	0	0	0	0	0	0	0
401951	35133	MCKENDREE	William N Miller Jr	0	111	0	0	0	0	0	0	0	0
401952	35133	MCKENDREE	William N Miller Jr	0	111	0	0	0	0	0	0	0	0
401953	35133	MCKENDREE	William N Miller Jr	0	111	0	0	0	0	0	0	0	0
401954	35133	MCKENDREE	William N Miller Jr	0	111	0	0	0	0	0	0	0	0
401955	35133	MCKENDREE	William N Miller Jr	0	111	0	0	0	0	0	0	0	0
401956	35133	MCKENDREE	William N Miller Jr	0	111	0	0	0	0	0	0	0	0
401957	35133	MCKENDREE	William N Miller Jr	0	111	0	0	0	0	0	0	0	0
401958	35133	MCKENDREE	William N Miller Jr	0	111	0	0	0	0	0	0	0	0
401959	35133	MCKENDREE	William N Miller Jr	0	111	0	0	0	0	0	0	0	0
401960	35133	MCKENDREE	William N Miller Jr	0	111	0	0	0	0	0	0	0	0
401961	35133	MCKENDREE	William N Miller Jr	0	111	0	0	0	0	0	0	0	0
401962	35133	MCKENDREE	William N Miller Jr	0	111	0	0	0	0	0	0	0	0
401963	35133	MCKENDREE	William N Miller Jr	0	111	0	0	0	0	0	0	0	0
401964	35133	MCKENDREE	William N Miller Jr	0	111	0	0	0	0	0	0	0	0
401965	35133	MCKENDREE	William N Miller Jr	0	111	0	0	0	0	0	0	0	0
401966	35133	MCKENDREE	William N Miller Jr	0	111	0	0	0	0	0	0	0	0
401967	35133	MCKENDREE	William N Miller Jr	0	111	0	0	0	0	0	0	0	0
401968	35133	MCKENDREE	William N Miller Jr	0	111	0	0	0	0	0	0	0	0
401969	35133	MCKENDREE	William N Miller Jr	0	111	0	0	0	0	0	0	0	0
401970	35133	MCKENDREE	William N Miller Jr	0	111	0	0	0	0	0	0	0	0
401971	35133	MCKENDREE	William N Miller Jr	0	111	0	0	0	0	0	0	0	0
401972	35133	MCKENDREE	William N Miller Jr	0	111	0	0	0	0	0	0	0	0
401973	35133	MCKENDREE	William N Miller Jr	0	111	0	0	0	0	0	0	0	0
401974	35133	MCKENDREE	William N Miller Jr	0	111	0	0	0	0	0	0	0	0
401975	35133	MCKENDREE	William N Miller Jr	0	111	0	0	0	0	0	0	0	0
401976	35133	MCKENDREE	William N Miller Jr	0	111	0	0	0	0	0	0	0	0
401977	35133	MCKENDREE	William N Miller Jr	0	111	0	0	0	0	0	0	0	0
401978	35133	MCKENDREE	William N Miller Jr	0	111	0	0	0	0	0	0	0	0
401979	35133	MCKENDREE	William N Miller Jr	0	111	0	0	0	0	0	0	0	0
401980	35133	MCKENDREE	William N Miller Jr	0	111	0	0	0	0	0	0	0	0
401981	35133	MCKENDREE	William N Miller Jr	0	111	0	0	0	0	0	0	0	0
401982	35133	MCKENDREE	William N Miller Jr	0	111	0	0	0	0	0	0	0	0
401983	35133	MCKENDREE	William N Miller Jr	0	111	0	0	0	0	0	0	0	0
401984	35133	MCKENDREE	William N Miller Jr	0	111	0	0	0	0	0	0	0	0
401985	35133	MCKENDREE	William N Miller Jr	0	111	0	0	0	0	0	0	0	0
401986	35133	MCKENDREE	William N Miller Jr	0	111	0	0	0	0	0	0	0	0
401987	35133	MCKENDREE	William N Miller Jr	0	111	0	0	0	0	0	0	0	0
401988	35133	MCKENDREE	William N Miller Jr	0	111	0	0	0	0	0	0	0	0
401989	35133	MCKENDREE	William N Miller Jr	0	111	0	0	0	0	0	0	0	0
401990	35133	MCKENDREE	William N Miller Jr	0	111	0	0	0	0	0	0	0	0
401991	35133	MCKENDREE	William N Miller Jr	0	111	0	0	0	0	0	0	0	0
401992	35133	MCKENDREE	William N Miller Jr	0	111	0	0	0	0	0	0	0	0
401993	35133	MCKENDREE	William N Miller Jr	0	111	0	0	0	0	0	0	0	0
401994	35133	MCKENDREE	William N Miller Jr	0	111	0	0	0	0	0	0	0	0
401995	35133	MCKENDREE	William N Miller Jr	0	111	0	0	0	0	0	0	0	0
401996	35133	MCKENDREE	William N Miller Jr	0	111	0	0	0	0	0	0	0	0
401997	35133	MCKENDREE	William N Miller Jr	0	111	0	0	0	0	0	0	0	0
401998	35133	MCKENDREE	William N Miller Jr	0	111	0	0	0	0	0	0	0	0
401999	35133	MCKENDREE	William N Miller Jr	0	111	0	0	0	0	0	0	0	0
402000	35133	MCKENDREE	William N Miller Jr	0	111	0	0	0	0	0	0	0	0
402001	35133	MCKENDREE	William N Miller Jr	0	111	0	0	0	0	0	0	0	0
402002	35133	MCKENDREE	William N Miller Jr	0	111	0	0	0	0	0	0	0	0
402003	35133	MCKENDREE	William N Miller Jr	0	111	0	0	0	0	0	0	0	0
402004	35133	MCKENDREE	William N Miller Jr	0	111	0	0	0	0	0	0	0	0
402005	35133	MCKENDREE	William N Miller Jr	0	111	0	0	0	0	0	0	0	0
402006	35133	MCKENDREE	William N Miller Jr	0	111	0	0	0	0	0	0	0	0
4													

MEMPHIS CONFERENCE  
2017 STATISTICAL TABLES[illegible]





MEMPHIS CONFERENCE 2017 STATISTICAL TABLES																							
Table III																							
GCFA #	CH #	PASTOR	CHURCH NAME	Principal and interest on total amount paid for non-building, improvements, and other equipment	Total amount paid on building, improvements, and other equipment	Number of giving units (SUM OF LINES 29a through 49)	Amount received through pledges	Amount received from identified givers	Amount received from unidentified givers	Amount received from interest and dividends transferred from solid assets	Amount received from State of Church Assets	Amount received through building use fees, contributions, and other sources	Amount for annual budget/spending plan	Capital campaigns	Memorials, endowments, and bequests	Funds from other sources and projects, including sale of Special Funds	Designated causes (Special Funds, General Advances, Special World Campaigns, and other)	Compensation Funds received by Church or apportioned, and for office space, and office special	Other grants and received by church	Financial support from institutional sources	Other income from connections and other outside the local church	TOTAL INCOME RECEIVED	
400741	10057	ADLERGATE MEMPHIS	Virginia Jones Finley	48	49	50	51	52a	52b	52c	52d	52e	52f	52g	53a	53b	53c	53d	53e	54a	54b	54c	55
395200	10114	ANTIOCH	Lyle Fitcher	0	1945	0	115562	17842	322	214	0	6347	6283	149480	0	80219	0	12633	11897	0	11697	243810	
395201	10115	ANTIOCH	Lyle Fitcher	0	1945	0	115562	17842	322	214	0	6347	6283	149480	0	80219	0	12633	11897	0	11697	243810	
400683	10266	ASBURY MEMPHIS	Harry N. Trotter	0	36762	160977	74	164769	57244	708	132	0	9840	677	232467	0	19000	0	13000	0	1000	252467	
395244	10285	ATOKA	Harry F. Mathewson	0	92734	0	119094	717	1989	25	0	4899	7149	1301391	354754	6726	0	1301391	0	0	0	137455	
400001	10418	BARTLETT	Stephen C. Shepard	314551	36253	1326650	603	965256	318661	7697	0	4899	7149	1301391	354754	6726	0	1301391	0	0	0	1862511	
400023	10972	BOLTON	Larry Chmied	127798	21942	232864	59	125086	3486	0	0	511	372	321500	0	3965	0	525	5226	0	0	245471	
395224	10973	BOLTON	David Stewart	5482	25000	25000	1036	25000	1481	860	0	0	0	3057	192045	52001	0	3057	192045	52001	0	245471	
395381	11311	CAMPGROUND	David Hume	0	1333	33972	21	37545	3891	108	0	0	0	1311	42915	0	100	636	1000	1736	0	44465	
400680	11330	CAPLEVILLE	Audra Eason-Williams	0	52408	330342	131	103141	41338	6662	0	12079	350	179159	0	952	0	7727	8288	0	0	187448	
400684	11406	CENTENARY MEMPHIS	Roger A. Hopson	285595	126738	445228	19	0	442683	3533	3	125	1475	43362	491181	20	100	49124	21711	70955	0	582136	
400706	11501	CHAMBERS CHAPEL	Cecil L. Bell	0	10398	0	18997	571	0	0	0	0	63	19331	0	175	0	300	475	0	0	19006	
395246	11601	CLAYTON	Shane S. Sullivan	51440	256026	79446	11	576230	87741	6960	0	11950	0	214191	0	18910	0	18910	0	0	0	214191	
400821	11767	CLOTTENVILLE	Kevin G. Alkerson	235106	0	2240933	327	165328	72923	35603	34	0	3675	92435	254796	0	74758	0	1193	97951	0	20197	
400843	11768	COLONIAL PARK	Joseph J. Jaffee	0	20746	517423	240	317778	187806	5070	20	0	11407	2606	524887	0	0	0	4347	4347	0	592034	
400193	11838	COVENANT	David O. Weatherly	0	204971	933680	243	637833	182913	10628	81	0	6135	71725	909313	40021	3880	0	11020	54721	0	984034	
395461	11867	COVINGTON FIRST	J. Daniel Camp	154043	20070	751287	286	458926	154281	7122	134	0	45041	0	666504	13441	50286	96500	71326	236653	0	903157	
400728	12290	EADS	Cecil L. Bell	40718	14201	21650	86	21650	110	0	0	19463	386	22266	0	0	0	0	0	0	0	32266	
400689	12432	ELENDARE	Jeff Rudy	84974	15067	334408	195	0	279988	5800	0	0	0	285788	72971	12431	0	534	85536	0	6792	378526	
395585	12451	ELM GROVE	G. Lee Ramsey JR	0	6886	82359	42	0	98365	0	0	0	0	0	98365	0	2265	0	2307	4572	0	102537	
400103	12470	EMBURY	Kyle Bonar	0	11368	12748	62	0	69873	0	0	0	10647	39720	0	0	19076	103363	7400	115830	0	99420	
400106	12481	EMBURY	K. Wade Cook	11600	4387	233692	34	105735	20442	4670	0	0	135547	1197	16507	0	15200	15200	0	0	0	213267	
400108	12482	FAITH MEMPHIS	Donald W. Park	39031	0	143507	70	0	139014	0	11703	0	0	12889	163906	0	1900	3472	0	5372	0	168978	
395627	12812	FRIENDSHIP	Tony Reader	0	82400	0	0	12000	0	0	0	0	0	1625	80070	0	22027	7650	0	12000	0	7500	
395665	13296	GARLAND	James Applien	0	9145	50699	38	0	77900	1001	84	0	15327	138000	3254569	0	1013893	343791	42840	1400624	0	500	
400801	13386	GERMANTOWN	Bradley W. Gabriel	203286	373331	3064425	685	2633991	453300	15411	0	0	0	3601	216000	216000	0	400	1000	0	0	4666003	
400158	13116	GOOD SHEPHERD	Cartha G. Geyer	17415	0	86056	24	10876	0	1200	0	0	23907	0	133472	0	800	0	1000	0	0	134472	
400171	13173	GRACE MEMPHIS	Marlin G. McCain	27540	91000	286300	103	0	204000	0	0	0	400	206000	20300	1000	4000	300	25400	0	0	231400	
400056	13211	GRATITUDE	Robert Ferguson	0	0	14746	8	16548	0	0	0	0	200	330	134720	0	0	197	187	0	0	17265	
400182	13308	GRIMES MEMORIAL	Charles H. Pittman	0	11992	116494	41	87487	6500	854	13449	0	110	25300	17000	0	6355	51000	1988	523323	0	677543	
395238	13369	HEART SONGS	Blay H. Harris	0	102015	0	0	103015	108	168	0	0	352	800	866	0	0	4543	6120	0	0	15263	
400227	13629	HIGHLAND HEIGHTS	Richard Cook	28172	12127	77665	30	76539	30	76539	0	0	13734	25736	115533	0	1780	204145	9386	215311	0	330704	
395255	13724	HOPEWELL	David Hale	0	5048	46306	17	0	59867	2551	0	0	385	921	63544	0	2554	0	400	2854	0	66468	
400624	14133	JACOBS WELL	Jamey D. Lee	0	139555	82	51225	0	5326	0	0	0	61106	117657	0	0	14300	14300	0	0	21880	21890	
400455	14655	LON G STREET	Tondia Hayward	0	19242	130862	75	0	126412	2457	15	0	0	128884	0	815	270	1088	16712	0	0	16712	
395922	14750	MACON	William L. Tubb	0	2435	19389	11	0	21535	2042	0	0	50	23928	0	1250	380	1633	0	0	0	23928	
395984	14921	MASON	David Stewart	0	26055	7	0	21881	0	0	0	0	200	0	23928	0	0	0	0	0	0	23928	
400251	15244	MEMPHIS FIRST	C. Andrew Rambo	0	1010209	1274241	166	0	21881	0	0	0	25617	0	244588	1128762	840	0	7712	1137334	0	1381832	
400307	15354	MILMINGTON FIRST	Ronald G. Pick	0	53965	501339	241	0	493762	0	0	0	1931	18286	513999	0	0	4173	4173	0	0	513999	
395440	15453	MOSCOW	James G. Giam	0	10101	53463	13	0	63517	6840	65	1500	0	8207	72122	0	484	5675	0	0	0	76256	
395441	15454	MOSCOW	James G. Giam	0	10101	53463	13	0	63517	6840	65	1500	0	8207	72122	0	484	5675	0	0	0	76256	
395906	16086	MUNFORD	J. Michael Picher	6650	0	261432	127	234689	202295	6000	325	1987	1332	320419	0	12000	0	12000	0	0	0	324191	
395814	16080	NEW BETHEL	Susan J. Alsop-Alkerson	0	1390	29788	9	17630	0	14000	0	0	0	3054	34884	0	0	254	254	0	0	35138	
395698	16308	NEW SALEM	Mike Laxon	0	17072	25	0	18367	8726	0	0	0	0	27993	0	2299	0	2299	0	0	0	29362	
395530	17259	PARKS CHAPEL	Kenton C. Burnette	0	314	14370	13	0	19889	0	0	0	0	19889	0	250	0	2048	2298	0	0	22287	
395920	17357	PEOPLES CHURCH	Mike Laxon	0	168	9640	20	0	13756	5932	56	0	40	19744	0	500	0	308	353	0	0	19744	
400684	17657	POPLAR GROVE	J. Barry Henson	0	18571	112697	30	0	93366	5035	0	0	1349	0	105780	0	0	0	0	0	0	105780	
396168	17628	QUITO	Jay Wells	0	6292	40321	0	0	61412	0	0	0	0	61412	0	0	0	0	0	0	0	61412	
400386	17647	RALEIGH	Bradley A. Thomas	0	230233	83	117003	0	1279	0	0	0	700	0	118882	0	1770	17700	0	0	0	17500	
396181	17895	RANDOLPH	David Hale	0	42424	108107	30	0	85283	1500	0	0	0	85283	1500	0	1500	17060	3666	0	0	3666	
400455	18322	SCENIC HILLS	Bradley A. Thomas	1267	0	143507	70	0	139014	0	11703	0	0	12889	163906	0	1900	3472	0	5372	0	168978	
400455	18322	SCENIC HILLS	Bradley A. Thomas	1267	0	143507	70	0	139014	0	11703	0	0	12889	163906	0	1900	3472	0	5372	0	168978	
395370	18531	SHILOH	Gregory Taylor	0	54485	144278	35	0	126092	0	151	0	8400	1410	141186	0	6880	3224	2666	14170	0	0	
395293	18628	SOMERVILLE FIRST	Stanley H. McDaniel	81308	16475	379292	122	0	389681	5900	0	3000	1000	0	399581	0	19287	0	12643	38620	0	0	
396237	18693	SPIRIT OF TRUTH	Billy Joe Jackson	0	3400	0	4	0	25000	1000	0	0	1939	0	26000	0	0	0	0	0	0	0	
400455	18701	ST. LUKE'S MEMPHIS	Jeanette J. Jaffee	10096	44567	71913	4	45153	17110	0	0	0	1939	0	26000	0	0	0	0	0	0	26000	
401084	18872	ST. LUKE'S MEMPHIS	Lucas R. McDaniel	0	146900	894538	293	560332	156613	14474	0	0	21260	1738	768792	0	11491	1562	171	16443	0	988153	
400694	18892	ST. MARK'S MEMPHIS	Jolene Downey	0	1500	185145	40	80076	3438	3515	536	0	2630	12125	0	5080	0	736	5638	0	100	127051	
401107	18971	SAINT MATTHEWS MEMPHIS	Michael S. Morris	34186	2500	62109	125																





MEMPHIS CONFERENCE 2017 STATISTICAL TABLES																																																																							
Table II				Table III																																																																			
GCFA #	CH #	CHURCH NAME	PASTOR	48	49	50	51	52a	52b	52c	52d	52e	52f	52g	52h	52i	53a	53b	53c	53d	53e	54a	54b	54c	54d	55																																													
Total amount paid for principal and interest on indebtedness, loans, capital expenditures for building, improvements, and major equipment				(SUM OF LINES 29a through 49)				Number of giving units				Amount received through pledges				Amount received from identified givers				Amount received from unidentified givers				Amount received from interest and dividends				Amount received from liquid assets				Sale of Church Assets				Amount received through building use				Amount received, and fees, contributions, and other sources				Total income for designated causes including capital				Compensation Funds received by Church or				Pastor special, apportioned, and connectional funds				Other grants and financial support from				Total income from				Total income from				Total income			
397387	27600	UNION CITY PLEASANT VALLEY	Brad Jordan	213436	0	305171	40	0	119736	3669	21	1450	0	25	0	124601	200935	500	0	0	0	201435	0	0	500	500	326836																																												
397356	27961	REHOBOTH	Daniel Killy	0	4292	105089	45	0	162145	7891	0	0	0	0	0	170136	0	0	0	0	0	0	0	0	0	170136																																													
397323	27999	RIDGELY	Martha "Marti" Bunch	0	1153	79407	35	0	134594	2210	10	0	0	0	0	136804	0	4120	2080	6200	0	0	0	0	0	143004																																													
398204	28018	PIPERY FIRST	Paul H Mullikin	0	40150	392446	198	252970	133600	5358	82	0	500	0	0	452510	0	18535	0	10349	26884	0	0	0	0	479394																																													
397345	28037	RIVES	Charles Terry English	0	0	7000	5	0	0	7065	0	0	0	0	0	7065	0	0	0	0	0	0	0	0	0	7065																																													
995547	28113	ROSS	James Luvene	353	2007	22523	35	4000	46806	2092	0	0	0	0	0	52886	0	0	0	350	350	500	0	500	53748																																														
396671	28151	RUSH CREEK	John Buck Carroll	0	1566	12793	7	0	11441	0	23	0	0	0	0	11464	0	0	0	0	0	0	0	0	0	11464																																													
396006	28208	SALEMBSON COUNTY EAST	Rainey Allen	0	970	40583	22	0	31556	6860	0	0	0	0	0	38416	0	0	0	248	248	0	0	0	0	38664																																													
397391	28227	SALEMBSON COUNTY NORTH	S Mark Earheart	0	7600	28439	23	0	0	50337	0	0	0	0	0	50337	0	0	0	0	0	0	0	0	0	50337																																													
395637	28417	SEMINARY	James Smith	0	0	21245	8	0	24410	0	165	0	0	0	0	24575	0	10000	0	10000	0	0	0	0	0	34575																																													
397426	28445	SHADY GROVE	Brad Jordan	0	0	19063	18	0	23070	0	4	0	0	0	0	23074	0	470	0	889	1339	0	0	0	0	24413																																													
397425	28474	SHARON	Sherry Daugherty	0	0	21300	14	0	27880	0	0	0	0	0	0	28380	0	450	0	0	450	0	0	0	0	28830																																													
396655	28645	SORRELLS CHAPEL	Andy Basfield	0	0	10402	10	0	13443	0	25	0	0	0	0	13468	0	0	0	0	0	0	0	0	0	13468																																													
403447	28664	SOUTH FULTON	Judith F Wolfgang	0	542	59589	35	0	31265	921	0	0	0	0	0	32186	0	1	1382	682	2055	0	0	0	0	61439																																													
395541	28702	SPRING HILL	John Banks	0	0	13215	18	0	0	31265	921	0	0	0	0	32186	0	1	1382	682	2055	0	0	0	0	61439																																													
402980	28740	STANLEY'S CHAPEL	Franklin L Gardner	0	6777	59836	45	0	53853	5980	0	0	0	0	0	59623	0	0	0	0	0	0	0	0	0	59623																																													
396306	28759	STANTON	John Banks	0	400	13832	14	0	36000	1000	4200	0	0	0	0	41200	0	75	0	0	75	0	0	0	0	41275																																													
395528	28988	ST PAUL	James Paris JR	0	3828	54651	33	0	44014	9273	276	0	0	0	0	53563	0	6505	0	6505	0	0	0	0	0	60068																																													
395255	29062	BROWNSVILLE TABERNACLE	Mike Hutcherson	0	3947	20669	30	0	26870	2875	87	0	0	0	0	29832	0	24700	0	1100	25800	0	0	0	0	55532																																													
397447	29177	TIPTONVILLE	Maria E Burkeen	0	7600	113175	36	0	94089	1560	1679	0	0	0	0	97328	0	1925	2000	5417	9342	0	0	0	0	106670																																													
396881	29215	TRENTON FIRST	Brian David Griffin	0	2000	133045	70	0	153108	3145	181	0	0	0	0	156434	0	9280	0	290	9570	0	0	0	0	166004																																													
397458	29253	TRIMBLE	Brian Stahl	0	6927	51683	20	0	61359	0	12046	0	0	0	0	73405	0	0	0	0	0	0	0	0	0	73405																																													
397482	29329	TROY	Gene L Rollins	22294	0	148570	61	0	137183	18512	4133	0	0	0	0	159828	0	16387	0	5167	21554	0	0	0	0	181382																																													
398418	29387	UNION	Timothy P Atkins	0	4436	35446	45	0	54103	2042	0	0	0	0	0	700	58645	0	0	0	0	0	0	0	0	58645																																													
397527	29405	UNION CITY FIRST	Martha (Dei) King	95886	124256	779019	218	392426	205585	1334	479	0	0	0	160	599884	35770	9431	25722	12763	83886	0	0	0	0	663870																																													
395472	29424	UNION GROVE	William Simms	6862	0	87695	40	103859	0	662	0	317	0	0	0	6622	111460	0	2400	1820	4220	0	0	0	0	115680																																													
397460	29462	UNION GROVE	Rainey Allen	0	0	8938	7	0	0	12719	0	0	0	0	0	12719	0	0	0	0	0	0	0	0	0	12719																																													
398834	29519	WALNUT GROVE	Rainey Allen	0	0	15083	7	0	22986	0	0	0	0	0	0	22986	0	0	0	0	0	0	0	0	0	22986																																													
395335	29823	BROWNSVILLE ZION	Mike Hutcherson	0	197	11473	18	0	15310	3431	0	0	0	0	0	18741	0	5265	0	0	5265	0	0	0	0	24066																																													
397562	29842	ZION	Mike Hutcherson	0	0	36244	17	39062	0	0	0	0	0	0	0	39062	0	0	0	0	0	0	0	0	0	39062																																													
Mississippi River District Total				715080	688246	8834318	4019	2817510	6471094	539897	115489	5117	15180	70651	10035490	402215	384730	107892	197093	1091983	1000	46311	20403	62065	11189343																																														

	MEMPHIS CONFERENCE
	2017 STATISTICAL TABLES

MEMPHIS CONFERENCE 2017 STATISTICAL TABLE			Table II																																																																																																																																																																																																																																																																																																																																																																																																																																																																																																																																																																																																																																																																																																																																																																																																																																																																																																																																																																																																																																																																																																																																																																																																																																																																																																																																																																																																																																																																																									
CH #	SCFA #	CHURCH NAME	PASTOR	Total amount paid for principal and interest on mortgages, loans, capital expenditures for building improvements, and major equipment (SUM OF LINES 29a through 43)	Number of giving units	Amount received through pledges	Amount received from unidentified givers	Amount received from unidentified givers not pledging, but identified	Amount received from State of Church Assets	Amount received through building use fees, contributions, and rentals	Amount received through fund-raising and other sources	Total income for annual budget/spending plan	Capital campaigns	Memorials, bequests, and pewmonies, and	Funds from other sources and projects, including sale of Real Estate	Amount received for Special Sunday Services, and General Advance Funds	Total income for designated causes including capital equipment and other compensation funds received by Church or congregational and other institutional sources	Other grants and financial support from individuals and church congregational funds received by church	Amount received from congregational and other institutional sources	RECEIVED																																																																																																																																																																																																																																																																																																																																																																																																																																																																																																																																																																																																																																																																																																																																																																																																																																																																																																																																																																																																																																																																																																																																																																																																																																																																																																																																																																																																																																																																								
401426	30091	ARLINGTON	Kenny Lynn Locke	0	50	49	48	49	50	52	51	52a	52b	52c	52d	52e	52f	52g	52h	52i	52j	52k	52l	52m	52n	52o	52p	52q	52r	52s	52t	52u	52v	52w	52x	52y	52z	52aa	52ab	52ac	52ad	52ae	52af	52ag	52ah	52ai	52aj	52ak	52al	52am	52an	52ao	52ap	52aq	52ar	52as	52at	52au	52av	52aw	52ax	52ay	52az	52ba	52bb	52bc	52bd	52be	52bf	52bg	52bh	52bi	52bj	52bk	52bl	52bm	52bn	52bo	52bp	52bq	52br	52bs	52bt	52bu	52bv	52bw	52bx	52by	52bz	52ca	52cb	52cc	52cd	52ce	52cf	52cg	52ch	52ci	52cj	52ck	52cl	52cm	52cn	52co	52cp	52cq	52cr	52cs	52ct	52cu	52cv	52cw	52cx	52cy	52cz	52da	52db	52dc	52dd	52de	52df	52dg	52dh	52di	52dj	52dk	52dl	52dm	52dn	52do	52dp	52dq	52dr	52ds	52dt	52du	52dv	52dw	52dx	52dy	52dz	52ea	52eb	52ec	52ed	52ee	52ef	52eg	52eh	52ei	52ej	52ek	52el	52em	52en	52eo	52ep	52eq	52er	52es	52et	52eu	52ev	52ew	52ex	52ey	52ez	52fa	52fb	52fc	52fd	52fe	52ff	52fg	52fh	52fi	52fj	52fk	52fl	52fm	52fn	52fo	52fp	52fq	52fr	52fs	52ft	52fu	52fv	52fw	52fx	52fy	52fz	52ga	52gb	52gc	52gd	52ge	52gf	52gg	52gh	52gi	52gj	52gk	52gl	52gm	52gn	52go	52gp	52gq	52gr	52gs	52gt	52gu	52gv	52gw	52gx	52gy	52gz	52ha	52hb	52hc	52hd	52he	52hf	52hg	52hh	52hi	52hj	52hk	52hl	52hm	52hn	52ho	52hp	52hq	52hr	52hs	52ht	52hu	52hv	52hw	52hx	52hy	52hz	52ia	52ib	52ic	52id	52ie	52if	52ig	52ih	52ii	52ij	52ik	52il	52im	52in	52io	52ip	52iq	52ir	52is	52it	52iu	52iv	52iw	52ix	52iy	52iz	52ja	52jb	52jc	52jd	52je	52jf	52jg	52jh	52ji	52jj	52jk	52jl	52jm	52jn	52jo	52jp	52jq	52jr	52js	52jt	52ju	52jv	52jw	52jx	52jy	52jz	52ka	52kb	52kc	52kd	52ke	52kf	52kg	52kh	52ki	52kj	52kl	52km	52kn	52ko	52kp	52kq	52kr	52ks	52kt	52ku	52kv	52kw	52kx	52ky	52kz	52la	52lb	52lc	52ld	52le	52lf	52lg	52lh	52li	52lj	52lk	52ll	52lm	52ln	52lo	52lp	52lq	52lr	52ls	52lt	52lu	52lv	52lw	52lx	52ly	52lz	52ma	52mb	52mc	52md	52me	52mf	52mg	52mh	52mi	52mj	52mk	52ml	52mn	52mo	52mp	52mq	52mr	52ms	52mt	52mu	52mv	52mw	52mx	52my	52mz	52na	52nb	52nc	52nd	52ne	52nf	52ng	52nh	52ni	52nj	52nk	52nl	52nm	52nn	52no	52np	52nq	52nr	52ns	52nt	52nu	52nv	52nw	52nx	52ny	52nz	52oa	52ob	52oc	52od	52oe	52of	52og	52oh	52oi	52oj	52ok	52ol	52om	52on	52oo	52op	52oq	52or	52os	52ot	52ou	52ov	52ow	52ox	52oy	52oz	52pa	52pb	52pc	52pd	52pe	52pf	52pg	52ph	52pi	52pj	52pk	52pl	52pm	52pn	52po	52pp	52pq	52pr	52ps	52pt	52pu	52pv	52pw	52px	52py	52pz	52qa	52qb	52qc	52qd	52qe	52qf	52qg	52qh	52qi	52qj	52qk	52ql	52qm	52qn	52qo	52qp	52qq	52qr	52qs	52qt	52qu	52qv	52qw	52qx	52qy	52qz	52ra	52rb	52rc	52rd	52re	52rf	52rg	52rh	52ri	52rj	52rk	52rl	52rm	52rn	52ro	52rp	52rq	52rr	52rs	52rt	52ru	52rv	52rw	52rx	52ry	52rz	52sa	52sb	52sc	52sd	52se	52sf	52sg	52sh	52si	52sj	52sk	52sl	52sm	52sn	52so	52sp	52sq	52sr	52ss	52st	52su	52sv	52sw	52sx	52sy	52sz	52ta	52tb	52tc	52td	52te	52tf	52tg	52th	52ti	52tj	52tk	52tl	52tm	52tn	52to	52tp	52tq	52tr	52ts	52tt	52tu	52tv	52tw	52tx	52ty	52tz	52ua	52ub	52uc	52ud	52ue	52uf	52ug	52uh	52ui	52uj	52uk	52ul	52um	52un	52uo	52up	52uq	52ur	52us	52ut	52uu	52uv	52uw	52ux	52uy	52uz	52va	52vb	52vc	52vd	52ve	52vf	52vg	52vh	52vi	52vj	52vk	52vl	52vm	52vn	52vo	52vp	52vq	52vr	52vs	52vt	52vu	52vv	52vw	52vx	52vy	52vz	52wa	52wb	52wc	52wd	52we	52wf	52wg	52wh	52wi	52wj	52wk	52wl	52wm	52wn	52wo	52wp	52wq	52wr	52ws	52wt	52wu	52wv	52ww	52wx	52wy	52wz	52xa	52xb	52xc	52xd	52xe	52xf	52xg	52xh	52xi	52xj	52xk	52xl	52xm	52xn	52xo	52xp	52xq	52xr	52xs	52xt	52xu	52xv	52xw	52xx	52xy	52xz	52ya	52yb	52yc	52yd	52ye	52yf	52yg	52yh	52yi	52yj	52yk	52yl	52ym	52yn	52yo	52yp	52yq	52yr	52ys	52yt	52yu	52yv	52yw	52yx	52yy	52yz	52za	52zb	52zc	52zd	52ze	52zf	52zg	52zh	52zi	52zj	52zk	52zl	52zm	52zn	52zo	52zp	52zq	52zr	52zs	52zt	52zu	52zv	52zw	52zx	52zy	52zz	52Aa	52Ab	52Ac	52Ad	52Ae	52Af	52Ag	52Ah	52Ai	52Aj	52Ak	52Al	52Am	52An	52Ao	52Ap	52Aq	52Ar	52As	52At	52Au	52Av	52Aw	52Ax	52Ay	52Az	52Ba	52Bb	52Bc	52Bd	52Be	52Bf	52Bg	52Bh	52Bi	52Bj	52Bk	52Bl	52Bm	52Bn	52Bo	52Bp	52Bq	52Br	52Bs	52Bt	52Bu	52Bv	52Bw	52Bx	52By	52Bz	52Ca	52Cb	52Cc	52Cd	52Ce	52Cf	52Cg	52Ch	52Ci	52Cj	52Ck	52Cl	52Cm	52Cn	52Co	52Cp	52Cq	52Cr	52Cs	52Ct	52Cu	52Cv	52Cw	52Cx	52Cy	52Cz	52Da	52Db	52Dc	52Dd	52De	52Df	52Dg	52Dh	52Di	52Dj	52Dk	52Dl	52Dm	52Dn	52Do	52Dp	52Dq	52Dr	52Ds	52Dt	52Du	52Dv	52Dw	52Dx	52Dy	52Dz	52Ea	52Eb	52Ec	52Ed	52Ee	52Ef	52Eg	52Eh	52Ei	52Ej	52Ek	52El	52Em	52En	52Eo	52Ep	52Eq	52Er	52Es	52Et	52Eu	52Ev	52Ew	52Ex	52Ey	52Ez	52Fa	52Fb	52Fc	52Fd	52Fe	52Ff	52Fg	52Fh	52Fi	52Fj	52Fk	52Fl	52Fm	52Fn	52Fo	52Fp	52Fq	52Fr	52Fs	52Ft	52Fu	52Fv	52Fw	52Fx	52Fy	52Fz	52Ga	52Gb	52Gc	52Gd	52Ge	52Gf	52Gg	52Gh	52Gi	52Gj	52Gk	52Gl	52Gm	52Gn	52Go	52Gp	52Gq	52Gr	52Gs	52Gt	52Gu	52Gv	52Gw	52Gx	52Gy	52Gz	52Ha	52Hb	52Hc	52Hd	52He	52Hf	52Hg	52Hh	52Hi	52Hj	52Hk	52Hl	52Hm	52Hn	52Ho	52Hp	52Hq	52Hr	52Hs	52Ht	52Hu	52Hv	52Hw	52Hx	52Hy	52Hz	52Ia	52Ib	52Ic	52Id	52Ie	52If	52Ig	52Ih	52Ii	52Ij	52Ik	52Il	52Im	52In	52Io	52Ip	52Iq	52Ir	52Is	52It	52Iu	52Iv	52Iw	52Ix	52Iy	52Iz	52Ja	52Jb	52Jc	52Jd	52Je	52Jf	52Jg	52Jh	52Ji	52Jj	52Jk	52Jl	52Jm	52Jn	52Jo	52Jp	52Jq	52Jr	52Js	52Jt	52Ju	52Jv	52Jw	52Jx	52Jy	52Jz	52Ka	52Kb	52Kc	52Kd	52Ke	52Kf	52Kg	52Kh	52Ki	52Kj	52Kl	52Km	52Kn	52Ko	52Kp	52Kq	52Kr	52Ks	52Kt	52Ku	52Kv	52Kw	52Kx	52Ky	52Kz	52La	52Lb	52Lc	52Ld	52Le	52Lf	52Lg	52Lh	52Li	52Lj	52Lk	52Ll	52Lm	52Ln	52Lo	52Lp	52Lq	52Lr	52Ls	52Lt	52Lu	52Lv	52Lw	52Lx	52Ly	52Lz	52Ma	52Mb	52Mc	52Md	52Me	52Mf	52Mg	52Mh	52Mi	52Mj	52Mk	52Ml	52Mn	52Mo	52Mp	52Mq	52Mr	52Ms	52Mt	52Mu	52Mv	52Mw	52Mx	52My	52Mz	52Na	52Nb	52Nc	52Nd	52Ne	52Nf	52Ng	52Nh	52Ni	52Nj	52Nk	52Nl	52Nm	52Nn	52No	52Np	52Nq	52Nr	52Ns	52Nt	52Nu	52Nv	52Nw	52Nx	52Ny	52Nz	52Oa	52Ob	52Oc	52Od	52Oe	52Of	52Og	52Oh	52Oi	52Oj	52Ok	52Ol	52Om	52On	52Oo	52Op	52Oq	52Or	52Os	52Ot	52Ou	52Ov	52Ow	52Ox	52Oy	52Oz	52Pa	52Pb	52Pc	52Pd	52Pe	52Pf	52Pg	52Ph	52Pi	52Pj	52Pk	52Pl	52Pm	52Pn	52Po	52Pq	52Pr	52Ps	52Pt	52Pu	52Pv	52Pw	52Px	52Py	52Pz	52Qa	52Qb	52Qc	52Qd	52Qe	52Qf	52Qg	52Qh	52Qi	52Qj	52Qk	52Ql	52Qm	52Qn	52Qo	52Qp	52Qq	52Qr	52Qs	52Qt	52Qu	52Qv	52Qw	52Qx	52Qy	52Qz	52Ra	52Rb	52Rc	52Rd	52Re	52Rf	52Rg	52Rh	52Ri	52Rj	52Rk	52Rl	52Rm	52Rn	52Ro	52Rp	52Rq	52Rr	52Rs	52Rt	52Ru	52Rv	52Rw	52Rx	52Ry	52Rz	52Sa	52Sb	52Sc	52Sd	52Se	52Sf	52Sg	52Sh	52Si	52Sj	52Sk	52Sl	52Sm	52Sn	52So	52Sp	52Sq	52Sr	52Ss	52St	52Su	52Sv	52Sw	52Sx	52Sy	52Sz	52Ta	52Tb	52Tc	52Td	52Te	52Tf	52Tg	52Th	52Ti	52Tj	52Tk	52Tl	52Tm	52Tn	52To	52Tp	52Tq	52Tr	52Ts	52Tt	52Tu	52Tv	52Tw	52Tx	52Ty	52Tz	52Ua	52Ub	52Uc	52Ud	52Ue	52Uf	52Ug	52Uh	52Ui	52Uj	52Uk	52Ul	52Um	52Un	52Uo	52Up	52Uq	52Ur	52Us	52Ut	52Uv	52Uw	52Ux	52Uy	52Uz	52Va	52Vb	52Vc	52Vd	52Ve	52Vf	52Vg	52Vh	52Vi	52Vj	52Vk	52Vl	52Vm	52Vn	52Vo	52Vp	52Vq	52Vr	52Vs	52Vt	52Vu	52Vv	52Vw	52Vx	52Vy	52Vz	52Wa	52Wb	52Wc	52Wd	52We	52Wf	52Wg	52Wh	52Wi	52Wj	52Wk	52Wl	52Wm	52Wn	52Wo	52Wp	52Wq	52Wr	52Ws	52Wt	52Wu	52Wv	52Ww	52Wx	52Wy	52Wz	52Xa	52Xb	52Xc	52Xd	52Xe	52Xf	52Xg	52Xh	52Xi	52Xj	52Xk	52Xl	52Xm	52Xn	52Xo	52Xp	52Xq	52Xr	52Xs	52Xt	52Xu	52Xv	52Xw	52Xx	52Xy	52Xz	52Ya	52Yb	52Yc	52Yd	52Ye	52Yf	52Yg	52Yh	52Yi	52Yj	52Yk	52Yl	52Ym	52Yn	52Yo	52Yp	52Yq	52Yr	52Ys	52Yt	52Yu	52Yv	52Yw	52Yx	52Yy	52Yz	52Za	52Zb	52Zc	52Zd	52Ze	52Zf	52Zg	52Zh	52Zi	52Zj	52Zk	52Zl	52Zm	52Zn	52Zo	52Zp	52Zq	52Zr	52Zs	52Zt	52Zu	52Zv	52Zw	52Zx	52Zy	52Zz	52Aa	52Ab	52Ac	52Ad	52Ae	52Af	52Ag	52Ah	52Ai	52Aj	52Ak	52Al	52Am	52An	52Ao	52Ap	52Aq	52Ar	52As	52At	52Au	52Av	52Aw	52Ax	52Ay	52Az	52Ba	52Bb	52Bc	52Bd	52Be	52Bf	52Bg	52Bh	52Bi	52Bj	52Bk	52Bl	52Bm	52Bn	52Bo	52Bp	52Bq	52Br	52Bs	52Bt	52Bu	52Bv	52Bw	52Bx	52By	52Bz	52Ca

MEMPHIS CONFERENCE										Table II																																																																																																																																																																																																																																																																																																																																																																																																																																																																																																																																																																																																																																																																																																																																																																																																																																																																																																																																																																																																																																																																																																																																																																																																																																																																																																																																																																																																																																																																																																																																																																																
2017 STATISTICAL TABLES																																																																																																																																																																																																																																																																																																																																																																																																																																																																																																																																																																																																																																																																																																																																																																																																																																																																																																																																																																																																																																																																																																																																																																																																																																																																																																																																																																																																																																																																																																																																																																																										
GCFA #	CH	CHURCH NAME	PASTOR	48	49	(SUM OF LINES 29a through 49)	50	51	52a	52b	52c	52d	52e	52f	52g	52h	52i	52j	52k	52l	52m	52n	52o	52p	52q	52r	52s	52t	52u	52v	52w	52x	52y	52z	52aa	52ab	52ac	52ad	52ae	52af	52ag	52ah	52ai	52aj	52ak	52al	52am	52an	52ao	52ap	52aq	52ar	52as	52at	52au	52av	52aw	52ax	52ay	52az	52ba	52bb	52bc	52bd	52be	52bf	52bg	52bh	52bi	52bj	52bk	52bl	52bm	52bn	52bo	52bp	52bq	52br	52bs	52bt	52bu	52bv	52bw	52bx	52by	52bz	52ca	52cb	52cc	52cd	52ce	52cf	52cg	52ch	52ci	52cj	52ck	52cl	52cm	52cn	52co	52cp	52cq	52cr	52cs	52ct	52cu	52cv	52cw	52cx	52cy	52cz	52da	52db	52dc	52dd	52de	52df	52dg	52dh	52di	52dj	52dk	52dl	52dm	52dn	52do	52dp	52dq	52dr	52ds	52dt	52du	52dv	52dw	52dx	52dy	52dz	52ea	52eb	52ec	52ed	52ee	52ef	52eg	52eh	52ei	52ej	52ek	52el	52em	52en	52eo	52ep	52eq	52er	52es	52et	52eu	52ev	52ew	52ex	52ey	52ez	52fa	52fb	52fc	52fd	52fe	52ff	52fg	52fh	52fi	52fj	52fk	52fl	52fm	52fn	52fo	52fp	52fq	52fr	52fs	52ft	52fu	52fv	52fw	52fx	52fy	52fz	52ga	52gb	52gc	52gd	52ge	52gf	52gg	52gh	52gi	52gj	52gk	52gl	52gm	52gn	52go	52gp	52gq	52gr	52gs	52gt	52gu	52gv	52gw	52gx	52gy	52gz	52ha	52hb	52hc	52hd	52he	52hf	52hg	52hh	52hi	52hj	52hk	52hl	52hm	52hn	52ho	52hp	52hq	52hr	52hs	52ht	52hu	52hv	52hw	52hx	52hy	52hz	52ia	52ib	52ic	52id	52ie	52if	52ig	52ih	52ii	52ij	52ik	52il	52im	52in	52io	52ip	52iq	52ir	52is	52it	52iu	52iv	52iw	52ix	52iy	52iz	52ja	52jb	52jc	52jd	52je	52jf	52jg	52jh	52ji	52jj	52jk	52jl	52jm	52jn	52jo	52jp	52jq	52jr	52js	52jt	52ju	52jv	52jw	52jx	52jy	52jz	52ka	52kb	52kc	52kd	52ke	52kf	52kg	52kh	52ki	52kj	52kk	52kl	52km	52kn	52ko	52kp	52kq	52kr	52ks	52kt	52ku	52kv	52kw	52kx	52ky	52kz	52la	52lb	52lc	52ld	52le	52lf	52lg	52lh	52li	52lj	52lk	52ll	52lm	52ln	52lo	52lp	52lp	52lq	52lr	52ls	52lt	52lu	52lv	52lw	52lx	52ly	52lz	52ma	52mb	52mc	52md	52me	52mf	52mg	52mh	52mi	52mj	52mk	52ml	52mn	52mo	52mp	52mq	52mr	52ms	52mt	52mu	52mv	52mw	52mx	52my	52mz	52na	52nb	52nc	52nd	52ne	52nf	52ng	52nh	52ni	52nj	52nk	52nl	52nm	52nn	52no	52np	52np	52nq	52nr	52ns	52nt	52nu	52nv	52nw	52nx	52ny	52nz	52oa	52ob	52oc	52od	52oe	52of	52og	52oh	52oi	52oj	52ok	52ol	52om	52on	52oo	52op	52op	52oq	52or	52os	52ot	52ou	52ov	52ow	52ox	52oy	52oz	52pa	52pb	52pc	52pd	52pe	52pf	52pg	52ph	52pi	52pj	52pk	52pl	52pm	52pn	52pn	52pq	52pr	52ps	52pt	52pu	52pv	52pv	52pw	52px	52py	52pz	52qa	52qb	52qc	52qd	52qe	52qf	52qg	52qh	52qi	52qj	52qk	52ql	52qm	52qn	52qn	52qo	52qp	52qp	52qq	52qr	52qs	52qt	52qu	52qu	52qv	52qv	52qw	52qx	52qx	52qy	52qz	52ra	52rb	52rc	52rd	52re	52rf	52rg	52rh	52ri	52rj	52rk	52rl	52rm	52rn	52rn	52ro	52rp	52rp	52rq	52rr	52rs	52rt	52ru	52ru	52rv	52rv	52rw	52rx	52rx	52ry	52ry	52rz	52sa	52sb	52sc	52sd	52se	52sf	52sg	52sh	52si	52sj	52sk	52sl	52sm	52sn	52sn	52so	52sp	52sp	52sq	52sr	52ss	52st	52su	52su	52sv	52sv	52sw	52sx	52sx	52sy	52sy	52sz	52ta	52tb	52tc	52td	52te	52tf	52tg	52th	52ti	52tj	52tk	52tl	52tm	52tn	52tn	52to	52tp	52tp	52tq	52tr	52ts	52tt	52tu	52tu	52tv	52tv	52tw	52tx	52tx	52ty	52ty	52tz	52ua	52ub	52uc	52ud	52ue	52uf	52ug	52uh	52ui	52uj	52uk	52ul	52um	52un	52un	52uo	52up	52up	52uq	52ur	52us	52ut	52uu	52uu	52uv	52uv	52uw	52ux	52ux	52uy	52uy	52uz	52va	52vb	52vc	52vd	52ve	52vf	52vg	52vh	52vi	52vj	52vk	52vl	52vm	52vn	52vn	52vo	52vp	52vp	52vq	52vr	52vs	52vt	52vu	52vu	52vv	52vv	52vw	52wx	52wx	52wy	52wy	52uz	52za	52zb	52zc	52zd	52ze	52zf	52zg	52zh	52zi	52zj	52zk	52zl	52zm	52zn	52zn	52zo	52zp	52zp	52zq	52zr	52zs	52zt	52zu	52zu	52zv	52zv	52zw	52zx	52zx	52zy	52zy	52zz	52aa	52ab	52ac	52ad	52ae	52af	52ag	52ah	52ai	52aj	52ak	52al	52am	52an	52an	52ao	52ap	52ap	52aq	52ar	52as	52at	52au	52au	52av	52av	52aw	52ax	52ax	52ay	52ay	52az	52ba	52bb	52bc	52bd	52be	52bf	52bg	52bh	52bi	52bj	52bk	52bl	52bm	52bn	52bn	52bo	52bp	52bp	52bq	52br	52bs	52bt	52bu	52bu	52bv	52bv	52bw	52bx	52bx	52by	52by	52bz	52ca	52cb	52cc	52cd	52ce	52cf	52cg	52ch	52ci	52cj	52ck	52cl	52cm	52cn	52cn	52co	52cp	52cp	52cq	52cr	52cs	52ct	52cu	52cu	52cv	52cv	52cw	52cx	52cx	52cy	52cy	52cz	52da	52db	52dc	52dd	52de	52df	52dg	52dh	52di	52dj	52dk	52dl	52dm	52dn	52dn	52do	52dp	52dp	52dq	52dr	52ds	52dt	52du	52du	52dv	52dv	52dw	52dx	52dx	52dy	52dy	52dz	52ea	52eb	52ec	52ed	52ee	52ef	52eg	52eh	52ei	52ej	52ek	52el	52em	52en	52en	52eo	52ep	52ep	52eq	52er	52es	52et	52eu	52eu	52ev	52ev	52ew	52fx	52fx	52fy	52fy	52fz	52fa	52fb	52fc	52fd	52fe	52ff	52fg	52fh	52fi	52fj	52fk	52fl	52fm	52fn	52fn	52fo	52fp	52fp	52fq	52fr	52fs	52ft	52fu	52fu	52fv	52fv	52fw	52gx	52gx	52gy	52gy	52gz	52ga	52gb	52gc	52gd	52ge	52gf	52gg	52gh	52gi	52gj	52gk	52gl	52gm	52gn	52gn	52go	52gp	52gp	52gq	52gr	52gs	52gt	52gu	52gu	52gv	52gv	52gw	52hx	52hx	52hy	52hy	52hz	52ia	52ib	52ic	52id	52ie	52if	52ig	52ih	52ii	52ij	52jk	52kl	52lm	52mn	52no	52no	52op	52op	52oq	52or	52os	52ot	52ou	52ou	52ov	52ov	52ow	52px	52px	52py	52py	52pz	52qa	52qb	52qc	52qd	52qe	52qf	52qg	52qh	52qi	52qj	52qk	52ql	52qm	52qn	52qn	52qo	52qp	52qp	52qq	52qr	52qs	52qt	52qu	52qu	52qv	52qv	52qw	52rx	52rx	52ry	52ry	52rz	52sa	52sb	52sc	52sd	52se	52sf	52sg	52sh	52si	52sj	52sk	52sl	52sm	52sn	52sn	52so	52sp	52sp	52sq	52sr	52ss	52st	52tu	52tu	52tv	52tv	52tw	52ux	52ux	52uy	52uy	52uz	52va	52vb	52vc	52vd	52ve	52vf	52vg	52vh	52vi	52vj	52vk	52vl	52vm	52vn	52vn	52vo	52vp	52vp	52vq	52vr	52vs	52vt	52vu	52vu	52vv	52vv	52vw	52wx	52wx	52wy	52wy	52uz	52za	52zb	52zc	52zd	52ze	52zf	52zg	52zh	52zi	52zj	52zk	52zl	52zm	52zn	52zn	52zo	52zp	52zp	52zq	52zr	52zs	52zt	52zu	52zu	52zv	52zv	52zw	52zx	52zx	52zy	52zy	52zz	52aa	52ab	52ac	52ad	52ae	52af	52ag	52ah	52ai	52aj	52ak	52al	52am	52an	52an	52ao	52ap	52ap	52aq	52ar	52as	52at	52au	52au	52av	52av	52aw	52ax	52ax	52ay	52ay	52az	52ba	52bb	52bc	52bd	52be	52bf	52bg	52bh	52bi	52bj	52bk	52bl	52bm	52bn	52bn	52bo	52bp	52bp	52bq	52br	52bs	52bt	52bu	52bu	52bv	52bv	52bw	52cx	52cx	52cy	52cy	52cz	52da	52db	52dc	52dd	52de	52df	52dg	52dh	52di	52dj	52dk	52dl	52dm	52dn	52dn	52do	52dp	52dp	52dq	52dr	52ds	52dt	52du	52du	52dv	52dv	52dw	52ex	52ex	52fy	52fy	52fz	52ga	52gb	52gc	52gd	52ge	52gf	52gg	52gh	52gi	52gj	52gk	52gl	52gm	52gn	52gn	52go	52gp	52gp	52gq	52gr	52gs	52gt	52gu	52gu	52gv	52gv	52gw	52hx	52hx	52hy	52hy	52hz	52ia	52ib	52ic	52id	52ie	52if	52ig	52ih	52ii	52ij	52jk	52kl	52lm	52mn	52no	52no	52op	52op	52oq	52or	52os	52ot	52ou	52ou	52ov	52ov	52ow	52px	52px	52py	52py	52pz	52qa	52qb	52qc	52qd	52qe	52qf	52qg	52qh	52qi	52qj	52qk	52ql	52qm	52qn	52qn	52qo	52qp	52qp	52qq	52qr	52qs	52qt	52qu	52qu	52qv	52qv	52qw	52rx	52rx	52ry	52ry	52rz	52sa	52sb	52sc	52sd	52se	52sf	52sg	52sh	52si	52sj	52sk	52sl	52sm	52sn	52sn	52so	52sp	52sp	52sq	52sr	52ss	52st	52tu	52tu	52tv	52tv	52tw	52ux	52ux	52uy	52uy	52uz	52va	52vb	52vc	52vd	52ve	52vf	52vg	52vh	52vi	52vj	52vk	52vl	52vm	52vn	52vn	52vo	52vp	52vp	52vq	52vr	52vs	52vt	52vu	52vu	52vv	52vv	52vw	52wx	52wx	52wy	52wy	52uz	52za	52zb	52zc	52zd	52ze	52zf	52zg	52zh	52zi	52zj	52zk	52zl	52zm	52zn	52zn	52zo	52zp	52zp	52zq	52zr	52zs	52zt	52zu	52zu	52zv	52zv	52zw	52zx	52zx	52zy	52zy	52zz	52aa	52ab	52ac	52ad	52ae	52af	52ag	52ah	52ai	52aj	52ak	52al	52am	52an	52an	52ao	52ap	52ap	52aq	52ar	52as	52at	52au	52au	52av	52av	52aw	52ax	52ax	52ay	52ay	52az	52ba	52bb	52bc	52bd	52be	52bf	52bg	52bh	52bi	52bj	52bk	52bl	52bm	52bn	52bn	52bo	52bp	52bp	52bq	52br	52bs	52bt	52bu	52bu	52bv	52bv	52bw	52cx	52cx	52cy	52cy	52cz	52da	52db	52dc	52dd	52de	52df	52dg	52dh	52di	52dj	52dk	52dl	52dm	52dn	52dn	52do	52dp	52dp	52dq	52dr	52ds	52dt	52du	52du	52dv	52dv	52dw	52ex	52ex	52fy	52fy	52fz	52ga	52gb	52gc	52gd	52ge	52gf	52gg	52gh	52gi	52gj	52gk	52gl	52gm	52gn	52gn	52go	52gp	52gp	52gq	52gr	52gs	52gt	52gu	52gu	52gv	52gv	52gw	52hx	52hx	52hy	52hy	52hz	52ia	52ib	52ic	52id	52ie	52if	52ig	52ih	52ii	52ij	52jk	52kl	52lm	52mn	52no	52no	52op	52op	52oq	52or	52os	52ot	52ou	52ou	52ov	52ov	52ow	52px	52px	52py	52py	52pz	52qa	52qb	52qc	52qd	52qe	52qf	52qg	52qh	52qi	52qj	52qk	52ql	52qm	52qn	52qn	52qo	52qp	52qp	52qq	52qr	52qs	52qt	52qu





## ERRATA PAGE

As John Wesley reminded us – *we are all going on to perfection*. The editorial staff of this Journal have reviewed all information that is contained within this document. However, none of us are perfect. If you discover information that you believe to be incorrect, please do one of the following:

1. Copy and complete this page and mail to:  
David Russell, Conference Secretary
2. memconsec@gmail.com OR
3. Go to the Memphis Conference Website: [www.memphis-umc.org](http://www.memphis-umc.org)  
Complete the form on the website

Page Number	Information Shown	Requested Change
	<p style="text-align: center;"><b>Person submitting request</b></p> <p>Name: _____</p> <p>Address: _____</p> <p>City: _____ State: ____</p> <p>Zip: _____</p>	<p style="text-align: center;"><b>How can we contact you?</b></p> <p>Email address: _____</p> <p>Phone: _____</p>

