

REMEMBERING WHO WE ARE
**WORD, WATER
& WITNESS**

2019 TENNESSEE ANNUAL CONFERENCE

JOURNAL

June 12-14, 2019

Brentwood United Methodist Church



REMEMBERING WHO WE ARE
**WORD, WATER
& WITNESS**
2019 TENNESSEE ANNUAL CONFERENCE

**THE FIFTY-SECOND SESSION OF
THE TENNESSEE ANNUAL CONFERENCE
OF THE UNITED METHODIST CHURCH**

Gathering at
Brentwood United Methodist Church
June 12-14, 2019

Bishop William McAlilly, President/Resident Bishop
Rev. Monica Mowdy, Secretary
Rev. Seonwoong Hwang, Assistant Secretary
Rev. Erin Racine, Assistant Secretary
Rev. Stephen Sauls, Head Teller
Rev. Allison Fasig, Assistant Head Teller
Holly Neal, Conference Lay Leader
James R. Allen, Statistician/Treasurer
Lisa Carson, Conference Chancellor
Cindy Solomon, Journal Editor



The mission of the Tennessee Conference

*"...is to discover, equip, connect, and send lay and clergy leaders who shape congregations that offer Jesus Christ to a hurting world **one neighborhood at a time.**"*

FREQUENTLY USED PHONE NUMBERS

	OFFICE	TOLL-FREE	FAX
Bishop, Nashville Episcopal Area	615-742-8834		
Tennessee Conference Offices	615-329-1177		
John Abernathy Smith Heritage Center	615-601-1581		
Administrative Services	615-327-1162	800-359-1162	615-327-1169
Connectional Ministries	615-690-4947	800-359-1162	615-329-0884
Leadership Formation & Development	615-846-4430		615-846-4431
Camp & Retreat Ministries			
Beersheba Springs Assembly	931-692-3669		
Cedar Crest Camp	931-670-3025		
Executive Director	931-670-3025		
District Offices			
Caney Fork River	931-526-1343		
Cumberland River	615-822-1433		
Harpeth River	931-363-8981		931-363-8915
Red River	931-553-8401		
Stones River	615-893-5886		
Wesley Foundations Campus Ministries			
Austin Peay State University	931-647-0221		
Belmont University	731-394-5766		
Fisk University	615-732-9320		
Martin Methodist College	931-424-7347		
Middle Tennessee State University.	615-893-0469		
Tennessee State University	615-327-4651		
Tennessee Tech University	931-526-4353		
Vanderbilt University	615-343-0261		
Martin Methodist College			
Main Office	931-363-9800	800-467-1273	931-363-9818
Admissions	931-363-9868		
The Turner Center	931-424-7347		
Golden Cross Foundation	615-479-6175		
McKendree Village Foundation	615-871-8598		
UM Foundation for Memphis & TN	615-259-2008		615-259-2082
UM Development Fund of TN/KY	615-259-2066		615-259-2082
Miriam's Promise	615-292-3500	800-320-1506	
Project Transformation	615-810-9620		
Cokesbury	615-927-8387	800-672-1789	800-445-8189

2017 TENNESSEE CONFERENCE JOURNAL

CONTENTS

Frequently Used Phone Numbers	2
Extended Cabinet	5
1 CONFERENCE OFFICERS & LEADERSHIP	13
2 BOARDS, COMMISSIONS, AND COMMITTEES	21
A. Conference Boards, Commissions, and Committees	21
B. Connectional Ministries	29
C. Other Conference Organizations	40
D. District Organizations	44
3 DAILY PROCEEDINGS, 52ND SESSION	47
4 THE BUSINESS OF THE ANNUAL CONFERENCE (BAC).....	78
5 APPOINTMENTS (BY DISTRICT)	125
6 REPORTS AND RESOLUTIONS	160
A. Reports	160
B. Resolutions	261
7 MEMOIRS	278
8 HISTORICAL RECORDS OF THE ANNUAL CONFERENCE.....	307
A. Memorial Rolls	307
B. Historical Records of the Annual Conference.....	307
9 CONFERENCE DIRECTORIES.....	308
A. Disciplinary Lay Members, Tennessee Conference.....	308
a) Diaconal Ministers, Deaconesses, Home Missioners	308
b.) Lay Disciplinary Members by Position	311
B. 2019 Lay Members of Annual Conference	312
C. Surviving Spouses of Ministers of the Tennessee Conference.....	327
10 AWARDS & ELECTED 2020 DELEGATES	328

11	STANDING RULES, PERSONNEL POLICIES, AND MEDIA CRISIS RESPONSE	329
	A. Standing Rules	329
	B. Personnel Policies and Procedures	340
	C. When Every Minute Counts	351
	D. Safe Sanctuary Policy for Children, Youth, and Vulnerable Persons.....	356
	E. Sexual Misconduct Policy for Church Professionals	361
	F. Safe Spaces Procedures for Next Gen Discipleship District and Conference Next Gen Ministry Events	367
12	SERVICE RECORDS FOR CLERGY	369
13	AUDIT STATEMENT & STATISTICS	486
	A. 2018 Audited Financial Statement	487
	B. General Statistical Tables	505
	C. Extension Ministry Compensation	568
14	INDEX	570

EXTENDED CABINET



Photo by Brennen Boose

Bottom Row (L-R): Chip Hunter, Pat Freudenthal, Bishop William McAlilly, Melinda Young Britt, Deborah Owens

Second Row (L-R): Richard Clark, Holly Neal, Autura Eason-Williams, Amy Hurd

Third Row (L-R): Kennard Murray, Donna Parramore, Deborah Smith, Rob Martin

Fourth Row: Lynn Taylor, Scott Aleridge, George Brown, Jim Allen, Larry Davis, Allen Black, Bryan Brooks

CELEBRATING THE 2019 ANNUAL CONFERENCE









2019 SERVICE OF LICENSING, COMMISSIONING, AND ORDINATION





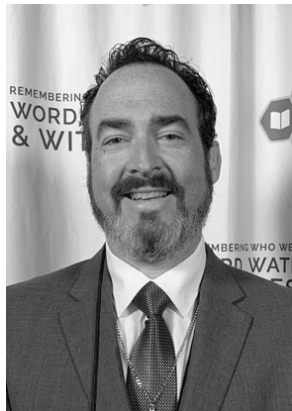

Photo Credits: Brennen Boose, Kylie Marino, and photo booth friends

CHAPTER 1

CONFERENCE OFFICERS & LEADERSHIP

NASHVILLE EPISCOPAL AREA BISHOP

Bishop William McAlilly

email: bishop@nashareaumc.org

Nashville Area Episcopal Office,

1908 Grand Ave., Nashville TN 37212

(615) 742-8834

H.G. Stovall, Executive Office Administrator

email: hstovall@nashareaumc.org

DIRECTOR OF MISSIONAL ALIGNMENT

Lynn Taylor

email: ltaylor@nashareaumc.org

1908 Grand Ave., Nashville, TN 37212

(615) 742-8834

CONFERENCE SECRETARY

Rev. Monica Mowdy

email: monica.mowdy@tnumc.org

23 Oak Hill Lane, Carthage, TN 37030

(615) 735-0343

CONFERENCE CHANCELLOR

Lisa Carson

Buerger, Mosely & Carson, PLC

306 Public Sq. Franklin, TN 37064-2503

CONFERENCE TREASURER / STATISTICIAN

James R. Allen

email: jimallen@tnumc.org

Office of Administrative Services,

304 S. Perimeter Park Dr., Suite 4, Nashville, TN 37211

(800) 359-1162; (615) 327-1162; FAX: (615) 327-1169

TBA, Receptionist/Office Assistant

Shelly Curtis, Assistant Treasurer

email: shelly.curtis@tnumc.org

Alice Grunau, HR Specialist

email: alice.grunau@tnumc.org

Melinda Parker, Assistant Benefits Officer

email: mparker@tnumc.org

DIRECTOR OF CONNECTIONAL MINISTRIES

Rev. Melinda Young Britt

email: melinda.britt@tnumc.org

Office of Connectional Ministries

304 S. Perimeter Park Dr., Suite 1, Nashville, TN 37211

(800) 359-1162; (615) 329-1177

Brad Fiscus, Director of Next Gen Discipleship

email: brad.fiscus@tnumc.org

Amy J. Hurd, APR, Director of Communications

email: amy.hurd@tnumc.org

Kylie Marino, Digital Media Specialist

email: kylie.marino@tnumc.org

Courtney Smith, Ministry Program Assistant

email: courtney.smith@tnumc.org

Izzie Zimmerman, Executive Assistant to DCM

email: izzie.zimmerman@tnumc.org

DIRECTOR OF LEADERSHIP FORMATION & DEVELOPMENT

Rev. Deborah Owens

email: deborah.owens@tnumc.org

Office of Leadership Formation & Development

304 S. Perimeter Park Dr., Suite 5, Nashville, TN 37211

(615) 846-4430; FAX: (615) 846-4431

Heidi Geib, Assistant Director

email: heidi.geib@tnumc.org

Jacob Vaughn, Coordinator

email: jacob.vaughn@tnumc.org

CONFERENCE LAY LEADER**Holly Neal**

28 Hampton Square, Crossville, TN 38555

email: holly.neal@tnumc.org
(931) 265-0824**CONFERENCE ASSOCIATE LAY LEADER****George Brown**

10912 Hillsboro Hwy, Hillsboro, TN 37342-3449

email: georgebrown@blomand.net
(931) 596-2487**DIRECTOR OF CONFERENCE LAY SERVANT MINISTRIES****Jackie Elliott**

P.O. Box 11, Smartt, TN 37378

email: jackieelliott4@gmail.com
(931) 668-7352**PRESIDENT, UNITED METHODIST MEN****Dr. Bill Bowen, Sr.**

1204 Strawberry Cv, Nashville, TN 37207

email: boweninc1@bellsouth.net
(615) 860-7827**PRESIDENT, UNITED METHODIST WOMEN****Nita Wright**

203 Brookhaven Trail, Smyrna, TN 37167

email: nita_wright@bellsouth.net
(615) 459-9279**PRESIDENT, MARTIN METHODIST COLLEGE****Rev. Dr. Mark LaBranche**

Martin Methodist College

433 W. Madison St, Pulaski, TN 38478

email: mlabranche@martinmethodist.edu

(931) 363-9800

(800) 467-1273 FAX: (931) 363-9818

JOHN ABERNATHY SMITH HERITAGE CENTER (FORMERLY ARCHIVES & HISTORY)**Gratia Strother**, Archivist

520 Commerce Street, Suite 205, Nashville, TN 37203

email: gratia.strother@tnumc.org
(615) 601-1581**TENNESSEE CONFERENCE DISTRICT SUPERINTENDENTS****CANEY FORK RIVER DISTRICT**

(931) 526-1343

Rev. Donna Parramore

271 East Ninth St, Cookeville, TN 38501

email: donna.parramore@tnumc.org

Rev. Ricky Lee, Leadership Strategist

email: ricky.lee@tnumc.org

Barbara Zimmerman, Administrative Assistant

email: caneyforkriver@tnumc.org

CUMBERLAND RIVER DISTRICT

(615) 822-1433

Rev. Scott Aleridge

35A Executive Park Dr, Hendersonville, TN 37075

email: scott.aleridge@tnumc.org

cumberlanddistrictumc.org

Rev. Charles Smith, Leadership Strategist

email: charles.smith@tnumc.org

Robin Stanfield, Administrative Assistant

email: cumberlandriver@tnumc.org

HARPETH RIVER DISTRICT

(931) 363-8981

Rev. Allen Black

210 S. 3rd Street, Pulaski, TN 38478

email: allen.black@tnumc.org

FAX: (931) 363-8915

Rev. Judy Stevenson, Leadership Strategist

email: judy.stevenson@tnumc.org

Sandy Oliver, Administrative Assistant

email: harpethriver@tnumc.org

RED RIVER DISTRICT**Rev. Pat Freudenthal**

3375 41-A South, Clarksville, TN 37043; P.O. Box 847, Clarksville, TN 37041-0847

Rev. Lisa Martin, Leadership Strategist**Celena Spiva**, Administrative Assistant

(931) 553-8401

email: pat.freudenthal@tnumc.org

(931) 647-4420

email: lisa.martin@tnumc.org

email: redriver@tnumc.org

STONES RIVER DISTRICT**Rev. Chip Hunter**

319 Hickerson Drive, Suite B, Murfreesboro, TN 37130

Rev. Whitney Mitchell, Interim Leadership Strategist**Monica Butler**, Administrative Assistants

(615) 893-5886

email: chip.hunter@tnumc.org

email: whitney.mitchell@tnumc.org

email: stonessriver@tnumc.org

TENNESSEE CONFERENCE CAMP & RETREAT MINISTRIES**CAMP & RETREAT MINISTRIES****Russell Casteel**, Executive Director

83 Hege Ave, Box 238, Beersheba, TN 37305

(931) 670-3025

email: tnumcamps@tnumc.org

tnumcamps.org

BEERSHEBA SPRINGS ASSEMBLY**Sarah Ratz**, Director

55 Hege Ave, Beersheba Springs, TN 37305

Beersheba Springs Reservations

(931) 692-3669

email: tnumcamps@tnumc.org

email: sarah.ratz@tnumc.org

tnumcamps.org

CEDAR CREST CAMP**Russell Casteel**, Director of Cedar Crest Camps

7900 Cedar Crest Camp Road, Lyles, TN 37098

(931) 670-3025

email: russell.casteel@tnumc.org

**TENNESSEE CONFERENCE EXTENSION MINISTRIES
& ASSOCIATED ORGANIZATIONS****TURNER CENTER AT MARTIN METHODIST COLLEGE****Rev. Allen Stanton**, Director

433 West Madison St, Pulaski, TN 38478

(931) 363-9834

email: astanton@martinmethodist.edu

TURNER CENTER FOR CHURCH LEADERSHIP**Rev. J. Thomas Laney, Jr.**, Directorc/o Vanderbilt Divinity School, 411 21st Ave. S., Nashville, TN 37240

(615) 343-4073

email: tomlaneytccl@gmail.com

COMMUNITY CARE FELLOWSHIP**Ryan Lasuer**, Executive Director

511 South 8th Street, Nashville, TN 37206

(615) 227-1953

email: ryan@ccfnashville.org

ccfnashville.org

FEED AMERICA FIRST**Tom Henry**, Executive Director

1715 S. Rutherford Blvd., Suite K257, Murfreesboro, TN 37130

Warehouse Location

319 Murfreesboro Street, Murfreesboro, TN 37127

(615) 512-5915

email: tomhenry@feedamericafirst.com

(615) 217-4554

GOLDEN CROSS FOUNDATION

Kent McNish, Executive Director
304 S. Perimeter Park Dr., Ste 9, Nashville, TN 37211

(615) 479-6175
email: kmcnish@goldencrossfoundation.org
goldencrossfoundation.org

MCKENDREE VILLAGE FOUNDATION

Kent McNish, Executive Director
4343 Lebanon Road, T-819, Hermitage, TN 37076

(615) 479-6175; FAX: (615) 871-8111
email: kmcnish44@gmail.com
mckendreefoundation.org

MEHARRY MEDICAL COLLEGE

Rev. James E. K. Hildreth, M.D., Ph.D., President
1005 Dr. D B Todd, Jr. Blvd., Nashville, TN 37208

(615) 327-6904
email: officeofthepresident@mmc.edu
mmc.edu

MIRIAM'S PROMISE

J. Dietz Osborne, President/CEO
Scarritt Hall, 1008 18th Ave. S., Nashville, TN 37212
Pregnancy Crisis Line: (800) 320-1506

(615) 292-3500; FAX: (615) 292-0368
email: dietzo@miriamspromise.org
miriamspromise.org

PROJECT TRANSFORMATION TENNESSEE

Courtney Aldrich, Executive Director
1008 19th Ave. S., Nashville, TN 37212

(615) 810-9620
email: aldrich@pttennessee.org
projecttransformation.org/Tennessee

**UNITED METHODIST FOUNDATION FOR THE MEMPHIS AND
TENNESSEE CONFERENCES**

Dr. Phil Jamieson, President and CEO
Sara Finger, Administrator

David Reed, Development Officer
304 S. Perimeter Park Dr., Suite 3, Nashville, TN 37211
David Comperry, Field Staff Representative
304 S. Perimeter Park Drive, Suite 3, Nashville, TN 37211

(615) 259-2008 ext. 2764
email: phil.jamieson@umfmmc.org
(615) 259-2008 ext. 8201
email: sara.finger@umfmmc.org
(731) 431-5654; FAX: (615) 259-2082
email: drreed@frontiernet.net
901-417-1773
email: dcomperry617@gmail.com

UNITED METHODIST DEVELOPMENT FUND OF TENNESSEE/KENTUCKY INC

Tiffany Ford, Administrator
304 S. Perimeter Park Dr, Suite 3, Nashville, TN 37211

(615) 259-2066
email: tiffany.ford@umfmmc.org

WESLEY FOUNDATIONS & CAMPUS MINISTRIES**AUSTIN PEAY WESLEY FOUNDATION**

Rev. Katie Woodard, Campus Minister
PO Box 321, Clarksville, TN 37041

(931) 647-0221
email: woodard.katie@gmail.com

BELMONT WESLEY FELLOWSHIP

Rev. David Hollis, Campus Minister
2007 Acklen Ave, Nashville, TN 37212

(615) 383-0832
email: belmontwesleyfellowship@gmail.com
belmontwesley.org

FISK UNIVERSITY WESLEY FOUNDATION

Rev. Marilyn Thornton
Wesley Foundation at Fisk University
1034 17th Avenue North, Suite C, Nashville, TN 37208-3045

(615) 732-9320
email: mthornton@umpublishing.org

MIDDLE TENNESSEE STATE UNIVERSITY WESLEY FOUNDATION (615) 893-0469; (334) 421-0276
Rev. John Weaver, Campus Minister email: wesleyfoundation@comcast.net
Rev. Michelle Ozier Wallace, Associate Campus Minister (334) 524-6327
Street address: 216 College Heights Ave., Murfreesboro, Tennessee 37130 wesleyfoundationmt.org
Mailing address: P. O. Box 10125, Murfreesboro, TN 37129

TENNESSEE STATE UNIVERSITY WESLEY FOUNDATION (615) 327-4651
Rev. Michele Morton, Campus Minister email: wesley.tsu@comcast.net
3201 John A Merritt Blvd, Nashville, TN 37209

TENNESSEE TECH UNIVERSITY WESLEY FOUNDATION (931) 526-4353
Rev. Addison Shock, Campus Minister email: campusminister@citlink.net
Logan Shock, Director of Ministries wesleyttu.org
271 East Ninth Street, Cookeville, TN 38501

VANDY WESLEY FELLOWSHIP AT VANDERBILT UNIVERSITY (615) 343-0261
Rev. Nancy Hawthorne Parker, Campus Minister email: nancy.h.parker@vanderbilt.edu
200 24th Avenue South, Nashville, TN 37212 vandywesley.org

SOUTHEASTERN JURISDICTION OF THE UNITED METHODIST CHURCH

LAKE JUNALUSKA CONFERENCE & RETREAT CENTER (800) 222-4930
P.O. Box 67, 91 N. Lakeshore Dr., Lake Junaluska, NC 28745 lakejunaluska.com

INTENTIONAL GROWTH CENTER (800) 482-1442
Dr. David L. Davis, Executive Director email: ddavis@intentionalgrowthcenter.org
P.O. Box 546, Lake Junaluska, NC 28745

**SOUTHEASTERN JURISDICTIONAL ASSOCIATION OF
NATIVE AMERICAN MINISTRIES (SEJANAM)**
Connie Locklear, Interim Director Office: (828) 454-6724
P.O. Box 67, Lake Junaluska, NC 28745 Cell: 907-742-0325
email: waterbird@triad.rr.com

ARCHIVES AND HISTORY (828) 454-6781
Nancy Watkins, Director email: nwatkins@lakejunaluska.com
P.O. Box 1165, Lake Junaluska, NC 28745

GULFSIDE ASSEMBLY (228) 467-4909
c/o David Stotts, Board Treasurer email: david@mississippi-umc.org
P.O. Box 27, 950 South Beach Blvd. Waveland, MS 39576

HINTON RURAL LIFE CENTER (828) 389-8336
Dr. Jacqueline Gottlieb, President email: jackie@hintoncenter.org
2330 Hinton Center Road, P.O. Box 27, Hayesville, NC 28904 hintoncenter.org
FAX: (828) 389-3279

VOLUNTEERS IN MISSION (800)-659-0609
Rev. Matt Lacey, Executive Director email: matt_lacey@umvim.org
100 Centerview Dr., Ste 210, Birmingham, AL 35216
General Info: sejinfo@umvim.org; umvim.org FAX: (205) 453-9481

UNITED METHODIST GENERAL CHURCH AGENCIES & ORGANIZATIONS

DISCIPLESHIP MINISTRIES

1908 Grand Avenue, Nashville, TN 37212
FAX: (615) 340-7006

(615) 329-8008; (877) 899-2780
umcdiscipleship.org

THE FOUNDATION FOR EVANGELISM

Jane Wood, President

P.O. Box 985, 125 North Lakeshore Drive, Lake Junaluska, NC 28745-0985

(828) 454-6800
email: jwood@foundationforevangelism.org
evangelize.org

GENERAL BOARD OF CHURCH AND SOCIETY

100 Maryland Ave, N.E., Washington, D.C. 20002-5664

(202) 488-5600
umc-gbcs.org
FAX: (202) 488-5619

GENERAL BOARD OF GLOBAL MINISTRIES

458 Ponce De Leon Ave. NE, Atlanta, Georgia 30308
FAX: (212) 870-5748

(800) 862-4246
umcmision.org

GENERAL BOARD OF HIGHER EDUCATION AND MINISTRY

P.O. Box 340007, Nashville, TN 37203-0007
FAX: (615) 340-7048; TracFone: (615) 946-5277

(615) 340-7400
gbhem.org

GENERAL COMMISSION ON ARCHIVES AND HISTORY

P.O. Box 127, 36 Madison Ave., Madison, NJ 07940
FAX: (973) 408-3909

(973) 408-3189
gcah.org

GENERAL COMMISSION ON RELIGION AND RACE

100 Maryland Ave. N.E., Ste. 400, Washington, D.C. 20002-5620
FAX: (202) 547-0358

(202) 547-2271
gcorr.org

GENERAL COMMISSION ON THE STATUS AND ROLE OF WOMEN (GCOSROW)

77 W. Washington, Ste. 1500, Chicago, IL 60602
FAX: (312) 346-3986

(800) 523-8390
(312) 346-4900
email: info@gcsrw.org
gcsrw.org

GENERAL COUNCIL ON FINANCE AND ADMINISTRATION

1 Music Circle North, P.O. Box 340029, Nashville, TN 37203
FAX: (615) 329-3394

(615) 329-3393
gcfa.org

GENERAL COMMISSION ON UNITED METHODIST MEN

1000 17th Avenue S., Nashville, TN 37212
FAX: 615-340-1770

(866) 297-4312
(615) 340-7145
gcumm.org

PROFESSIONAL ADMINISTRATORS OF THE UNITED METHODIST CONNECTIONAL STRUCTURE (PAUMCS)

Middle Tennessee Chapter—Robin Stanfield, President
35 A Executive Park Dr., Hendersonville, TN 37075

paumcs.org
(615) 822-1433
email: robin.stanfield@tnumc.com

THE UPPER ROOM (615) 340-7200
1908 Grand Avenue, P.O. Box 340004, Nashville, TN 37203 upperroom.org

UNITED METHODIST COMMUNICATIONS (615) 742-5400
810 12th Ave. South, P.O. Box 320, Nashville, TN 37202-0320 umcom.org
FAX: (615) 742-5423

UNITED METHODIST PUBLISHING HOUSE (615) 749-6000
2222 Rosa L. Parks Blvd., Nashville, TN 37228 umph.org
FAX: (615) 749-6079

UNITED METHODIST WOMEN (212) 870-3696
475 Riverside Drive, 15th Floor, New York, New York 10115 unitedmethodistwomen.org

WESPATH BENEFITS AND INVESTMENTS (800) 851-2201
1901 Chestnut Avenue, Glenview, IL 60205-9955 wespath.org

WORLD METHODIST COUNCIL (828) 456-9432
Ivan M. Abrahams, General Secretary worldmethodistcouncil.org
545 North Lakeshore Drive, P.O. Box 518, Lake Junaluska, NC 28745 FAX (828) 456-9433

WORLD METHODIST EVANGELISM email: worldevangelism@worldmethodist.org
Rev. Dr. Kimberly Reisman, Executive Director worldmethodist.org
PO Box 8142, Lafayette, IN 47906

INTERDENOMINATIONAL AGENCIES

AMERICAN BIBLE SOCIETY (215) 309-0900
Roy Peterson, President
North Independence Mall, 101 East FL8, Philadelphia, PA 19106 americanbible.org

CHURCH WOMEN UNITED (212) 870-2347
475 Riverside Dr., Suite 243, New York, NY 10115
800-298-5551, ext. 1; FAX: (212) 870-2338 churchwomen.org

CHURCHES UNITING IN CHRIST 202-547-6270
Rev. Dr. Jean Hawxhurst email: jhawxhurst@umc-cob.org
100 Maryland Ave., Suite 300, Washington, D.C. 20002 cuicinfo.org

NATIONAL COUNCIL OF CHURCHES OF CHRIST IN THE USA (202) 544-2350
110 Maryland Ave. N.E., Suite 108, Washington, D.C. 20002-5603 email: info@nationalcouncilofchurches.us
FAX: (202) 543-1297 nccusa.org

WORLD COUNCIL OF CHURCHES (212) 867-5890
Rev. Dr. Olav Fykse Tveit, General Secretary
150 Route de Ferney, CP 2100, 1211 Geneva 2, Switzerland (administrative office)
Toll-free (888) 212-2920 oikoumene.org

INFORMATION SERVICES

CURRIC-U-PHONE (800) 251-8591; *TN CALLERS CALL COLLECT* (615) 749-6482

COKESBURY cokesbury.com

FIND-A-CHURCH umc.org/findachurch

INFO-SERV email: infoserv@umcom.org
PO Box 320, Nashville, TN 37202-0320

MISSION INSITE CHURCH DEMOGRAPHICS missioninsite.com
Requires login: contact: missioninsite@tnumc.org

TENNESSEE CONFERENCE WEBSITE tnumc.org

UNITED METHODIST CHURCH WEBSITE umc.org

UNITED METHODIST NEWS SERVICE UMNews.org

VITAL CONGREGATIONS umc.org/how-we-serve/vital-congregations

WARMTH IN WINTER warmthinwinter.com

RETIRED BISHOPS RESIDING WITHIN THE TENNESSEE ANNUAL CONFERENCE

Bishop Sharon Brown-Christopher

Bishop Joe Pennel

Bishop Robert H. Spain

Bishop Melvin Talbert

CHAPTER 2

BOARDS, COMMISSIONS, AND COMMITTEES OFFICERS OF THE TENNESSEE ANNUAL CONFERENCE

Resident Bishop: Bill McAlilly
Conference Secretary: Monica Mowdy
Assistant Secretary: Erin Racine
Assistant Secretary: Seonwoong Hwang
Treasurer/Statistician: Jim Allen
Lay Leader: Holly Neal
Chancellor/Parliamentarian: Lisa Carson

*TBA – To Be Announced

A. CONFERENCE BOARDS, COMMISSIONS, AND COMMITTEES

Includes:

Board of Ordained Ministry	Conference Board of Pensions
Commission on Equitable Compensation	Conference Board of Trustees
Committee on Conference Nominations	Conference Committee on Episcopacy
Committee on Conference Planning	Conference Golden Cross Foundation and Encore Ministries
Committee on Health Plan	Conference Personnel Committee
Committee on Investigation	Council on Finance and Administration
Committee on Investigation (Diaconal)	Crisis Response Team
Committee on Resolutions	Joint Committee on Medical Leave
Committee on Standing Rules Review	Journal Editorial Committee
Conference Administrative Review Committee	

BOARD OF ORDAINED MINISTRY ¶ 635

OFFICERS: **Chair,** Bryan Brooks; **Vice-Chair,** TBA; **Secretary,** Shari Bazydola; **Treasurer,** Rickey Wade

Raul Alegria (1)	Terry Carty (8)	John Greer (3)
Jacob Armstrong (4)	Sherrie Cavin (4)	Ann Hatcher (6)
Libby Baxter (10)	Gary Daniels (3)	Chris Haynes (4)
Shari Bazydola (3)	Earl Davis (12)	Jackson Henry (10)
Ryan Bennett (10)	Stephanie Dunn (1)	David Hesson (8)
Paul Bonner (4)	Ken Edwards (12)	Hap Hewgley (8)
Kathy Booker (5)	Keith Enders (1)	Jeff Jacob (6)
B.J. Brack, Jr. (4)	Linda Fair (5)	Linda Jones (1)
Melinda Young Britt (4)	Jim Fields (4)	Phoebe Jowers (4)
Bryan Brooks (10)	Larry Fraley (8)	Matt Kelley (4)
Trey Carey (7)	Emily Reeves Grammer (4)	Jin Kim (3)

Marie King (8)	Randal Petrie (1)	John Vaughan (4)
Loyd Mabry (8)	LaRhonda Potts (6)	Rickey Wade (10)
Kevin Marston (8)	Erin Racine (4)	Mike Waldrop (6)
Harold Martin (1)	Steven Sauls (1)	Jerry Wallace (4)
Lisa Martin (7)	Miriam Seyler (4)	Vickie Wallace (1)
Laura Kirkpatrick McMasters (4)	Paul Slentz (1)	Gary Wedgewood (12)
Galen Medlin (3)	Trudy Stringer (1)	Robert Williams (7)
Whitney Mitchell (4)	Deen Thompson (6)	Jared Wilson (8)
Domenic Nigrelli (1)	Martha Touchton (8)	Nan Zoller (8)
Deborah Owens (4)	Peter van Eys (8)	

EX OFFICIO:

Caney Fork River dCOM: Connie Hall

Cumberland River dCOM: Regina Hall

Harpeth River dCOM: Earl Davis

Red River dCOM: Jared Wilson

Stones River dCOM: De Hennessey

Cabinet Representative: Pat Freudenthal

Office of Leadership Formation & Development: Director Deborah Owens, Heidi Geib, Jacob Vaughn

COMMISSION ON EQUITABLE COMPENSATION ¶ 625

OFFICERS: **Chair,** George Jensen; **Vice-Chair,** Regina Hall; **Secretary,** Theresa Johnson

LAY

Keller Hawkins (4)

George Jensen (8)

Ellen Zinkiewicz (4)

CLERGY

Melinda Young Britt (4)

Randy Brown (4)

Earl Davis (8)

Melisa J. Derseweh (8)

Regina Hall (8)

Theresa A. Johnson (8)

EX-OFFICIO:

Conference Treasurer: Jim Allen

Cabinet Representative: Pat Freudenthal

COMMITTEE ON CONFERENCE NOMINATIONS

CHAIR: Resident Bishop: Bill McAlilly

Director of Missional Alignment: Lynn Taylor

DISTRICT SUPERINTENDENTS

Caney Fork River: Donna Parramore

Cumberland River: Scott Aleridge

Harpeth River: Allen Black

Red River: Pat Freudenthal

Stones River: Chip Hunter

Conference Chancellor: Lisa Carson

Conference Lay Leader: Holly Neal

UMW President: Nita Wright

UMM President: Bill Bowen

Conference Youth Coordinator: Betsy Haley

CCYM Representative: Georgia Touchton

Connectional Ministries Director: Melinda Young Britt
Director of Administrative Services: Jim Allen
UM Foundation MEM/TN Conf: Phil Jamieson
Conference Secretary: Monica Mowdy
Cooperative Ministries: Joe Bowers

Representative Religion and Race: Tabitha Mundy
Representative Status and Role of Women: Lanita Monroe
Representative Young Adult: Tayla Fugate

ANNUAL CONFERENCE DESIGN TEAM

Resident Bishop: Bill McAlilly	Host Representative: Leslie Hotzfeld
Connectional Ministries Director: Melinda Young Britt	Program Administrative Assistant: Courtney Smith
Conference Secretary: Monica Mowdy	Executive Administrative Assistant to Connectional Ministries: Izzie Zimmerman
Worship Team Leader: Carol Cavin-Dillon	Production Coordinator: Kylie Marino
Conference Lay Leader: Holly Neal	Episcopal Office: H.G. Stovall
Associate Conference Lay Leader: George Brown	Dean of the Cabinet: Scott Aleridge
Board of Ordained Ministry Representative: Deborah Owens	Conference Archivist: Gratia Strother
Director of Communications: Amy J. Hurd	Director of Next Gen: Brad Fiscus

COMMITTEE ON HEALTH PLAN ¶ 639.7

OFFICERS: **Chair,** Ann Cover; **Vice Chair,** Neill Little; **Secretary,** Bob Niles

LAY

Ronnie Johnson (4)
 Elizabeth Lemons (4)
 Neill Little (5)
 Dave Raiford (4)

CLERGY

Ann Cover (8)
 Melissa Derseweh (4)
 Ted Hill (4)
 Loyd Mabry (8)
 Bob Niles (7)

EX-OFFICIO:

Consultant: Dr. Jennifer Meko
Conference Treasurer: Jim Allen
Cabinet Representative: Donna Parramore

COMMITTEE ON INVESTIGATION ¶ 2703.2

OFFICERS: **Chair,** Patrick Parker

LAY

Robert Churchwell (4)
 Connie Clark (4)
 Patrick Parker (5)

CLERGY

Tom Gildemeister (8)
 Sandra Griggs (4)
 Don Hutchinson (4)
 Cherie Parker (4)

CLERGY ALTERNATES: TBA, Joe Shelton (8), Cynthia Talley (4)

LAY ALTERNATE MEMBERS: George Brown (5), Sharon Dean (5), Paul Plant (8)

COMMITTEE ON INVESTIGATION (DIACONAL) ¶ 2703.3

DIACONAL MINISTERS OR LAY:

Bob Snell (8), Bud Whipple (8), TBA

CLERGY:

Hyeon Sik Hong (8), Debra Smith (8)

COMMITTEE ON RESOLUTIONS

OFFICERS: Chair, Jeremy Squires

LAY

Keith Enders (8)
Jason Hicks (4)
Zak Kelley (8)

CLERGY

Tom Laney (4)
Monica Mowdy (8)
Jeremy Squires (3)
Cynthia Talley (6)
Rickey Wade (4)

EX-OFFICIO:

Conference Chancellor: Lisa Carson

Conference Secretary: Monica Mowdy

Connectional Ministries Staff: Melinda Young Britt

Director of Administrative Services: Jim Allen

COMMITTEE ON STANDING RULES REVIEW

OFFICERS: Chair, Jay Voorhees; **Vice Chair,** Kathryn Mastin; **Secretary,** TBA

LAY

Velma Bradley (8)
Mike Giffin (4)
Kathryn Mastin (8)

CLERGY

Steven Christopher (4)
Paul Edwards (8)
Jay Voorhees (3)

EX OFFICIO:

Conference Secretary: Monica Mowdy

Conference Chancellor: Lisa Carson

Cabinet Representative: Donna Parramore

Director of Administrative Services: Jim Allen

Connectional Ministries Director: Melinda Young Britt

CONFERENCE ADMINISTRATIVE REVIEW COMMITTEE ¶ 636

FULL CONNECTION MEMBERS

Dana Brooks (4), Ann Cover (4), Michele Morton (4)

ALTERNATE FULL CONNECTION MEMBER

Robin Kimbrough (9), Steven Lee (9)

CONFERENCE BOARD OF PENSIONS ¶ 639

OFFICERS: **Chair,** Steve Curry; **Vice-Chair,** Dennis Covington; **Secretary,** Debbie Woodward

CLASS OF 2020

LAYMEN

Dennis Covington (5)
Steve Curry (8)

LAYWOMEN

June Batsel (8)
Debbie Woodward (8)

CLERGY

Debbie Church (7)
Jim Norton (7)

CLASS OF 2024

LAYMEN

George Brown (4)
Wayne Davis (2)

LAYWOMEN

Linda Furtado (4)

CLERGY

Michael Waldrop (4)
Diantha McLeod (1)

EX-OFFICIO:

Conference Treasurer: Jim Allen

Cabinet Representative: Chip Hunter

CONFERENCE BOARD OF TRUSTEES ¶ 640

OFFICERS: **Chair,** Paul Gardner; **Vice-Chair,** John Feldhacker; **Secretary,** Vin Walkup

CLASS OF 2020

LAYMEN

Jason Hicks (8)

LAYWOMEN

Paula Grout (8)

CLERGY

John Feldhacker (8)

CLASS OF 2021

LAYMEN

Raul Alegria (7)

LAYWOMEN

Jane Melrose (7)

CLERGY

Paul Gardner (7)

CLASS OF 2022

LAYMEN

Charlie Warfield, Jr. (2)

LAYWOMEN

Tammy Gaines (1)

CLERGY

Lee Stevenson (2)

CLASS OF 2023

LAYMEN

Kelsie Jones (1)

LAYWOMEN

Carolyn Schott (1)

CLERGY

Paula Smith (1)

EX OFFICIO:

Conference Treasurer: Jim Allen

Cabinet Representative: Allen Black

CONFERENCE COMMITTEE ON EPISCOPACY ¶ 637

OFFICERS: **Chair,** Kent McNish; **Vice-Chair,** Bill Bowen; **Secretary,** Holly Neal

Episcopacy Residence Chair, Leslie Hotzfeld

LAYMEN

Bill Bowen (7)

Kent McNish (4)

LAYWOMEN

Leslie Hotzfeld (4)

CLERGY

Chris Haynes (7)

CCYM: Madison Beckman

Young Adult: Whitney Mitchell

Conference Lay Leader: Holly Neal

Ex Officio, SEJ Episcopacy: Jim Allen & Harriet Bryan

CONFERENCE GOLDEN CROSS FOUNDATION AND ENCORE MINISTRY

CLASS OF 2019

Name	District	Clergy/Laity
Tom Adkinson	Cumberland River	Laity
John Collett	Cumberland River	Clergy
David Dillon	Cumberland River	Laity
Felicia Kumar	Harpeth River	Clergy
Ed Trimmer	Harpeth River	Clergy

CLASS OF 2020

Name	District	Clergy/Laity
Allen Black	Harpeth River	Clergy
Sarah Carty	Harpeth River	Clergy
Newtonia Coleman	Cumberland River	Laity
Glenda Head	Red River	Laity
Marie King	Cumberland River	Clergy
Michael Lorance	Caney Fork	Laity
Wayne Reece	Cumberland River	Clergy
James Robinson	Cumberland River	Clergy

CLASS OF 2021

Name	District	Clergy/Laity
Pat Brandenstein	Stones River	Laity
Richard Brandenstein	Stones River	Laity
Eva Byard	Red River	Laity
Mike Engle	Cumberland River	Laity
Charles Hewgley	Cumberland River	Laity
Al Partee	Harpeth River	Laity
Cliff Steger	Cumberland River	Laity
Shirley Vaughn	Cumberland River	Laity

EX OFFICIO:

Bishop: Bill McAlilly

Director of Administrative Services: Jim Allen

Connectional Ministries Staff: Melinda Young Britt

UM Foundation MEM/TN Conf: Phil Jamieson

STAFF:

Kent McNish	Executive Director
Richard Gentzler	Director, ENCORE Ministry
Donna Barker	Part Time Administrative Assistant

ENCORE Ministry Committee – 2019**ENCORE Ministry: Chair,** Rev. Jim Robinson**Caney Fork River District**

Michael Lorange
Dr. Gerald Richardson

Red River District

Cliff Steger
Bill Wheeler

Cumberland River District

Shirley Vaughn
TBA

Stones River District

Pat Brandenstein
Dr. James C. Clardy

Harpeth River District

Rev. Sarah Carty
Rev. Will Wells

ENCORE Ministry – Resource Committee Members

Donna Barker, Admin. Asst., ENCORE Ministry
Rev. John Collett
Rev. Sonnye Dixon
Dr. Richard H. Gentzler, Jr., Dir., ENCORE Ministry
Glenda Head, Treasurer, Golden Cross Foundation
Charles Hewgley, Chair, Golden Cross Foundation
Rev. Felicia Kumar
Kent McNish, Ex. Dir., Golden Cross Foundation

CONFERENCE PERSONNEL COMMITTEE**OFFICERS: Chair,** TBA

Council on Finance and Administration
Board of Ordained Ministry
Board of Pensions
Connectional Ministries
Board of Camp and Retreat Ministries
Archives and History
Episcopal Office

LAY

Terry Hundley
Larry Fraley
Linda Furtado
Holly Neal

Linda Collier
Lynn Taylor

CLERGY

Jim Hughes
Jeff Jacob

Monica Mowdy
Brian Marcoulier
Leland Carden

EX OFFICIO:**Director of Administrative Services:** Jim Allen**Connectional Ministries Director:** Melinda Young Britt**Conference Chancellor:** Lisa Carson

COUNCIL ON FINANCE AND ADMINISTRATION ¶ 611

OFFICERS: **President,** John Pearce; **Vice President,** Terry Hundley; **Secretary** Paul Purdue

LAY

Rashad Bailey (4)
Terry Hundley (8)
Deanna McCulley (7)
Barbara Pate (2)
John Pearce (8)
Dale Sims (2)
Jane B. Turner (6)

CLERGY

Karen Barrineau (7)
Davis Chappell (4)
Jim Hughes (8)
Paul Purdue (8)
Drew Shelley (4)
Jay Voorhees (4)

EX-OFFICIO:

UM Foundation Mem/TN Conf: Phil Jamieson

Conference Treasurer: Jim Allen

Resident Bishop: Bill McAlilly

Cabinet Representative: Scott Aleridge

CM Director: Melinda Young Britt

Board of Ministry Staff: Heidi Geib

JOINT COMMITTEE ON MEDICAL LEAVE ¶ 652

OFFICER: Chair, TBA

Board of Ordained Ministry

Ann Hatcher
Marie King

Board of Pensions

George Brown
James C. Norton

EX OFFICIO:

Director of Administrative Services: Jim Allen

Cabinet Representative: Chip Hunter

JOURNAL EDITORIAL COMMITTEE

Editor of the Journal: Cindy Solomon

Director of Communications: Amy J. Hurd, APR

Conference Secretary: Monica Mowdy, Seonwoong Hwang, Erin Racine

Jim Allen
Melinda Young Britt
Sara Finger

Melinda Parker
Jacob Vaughn
Vin Walkup

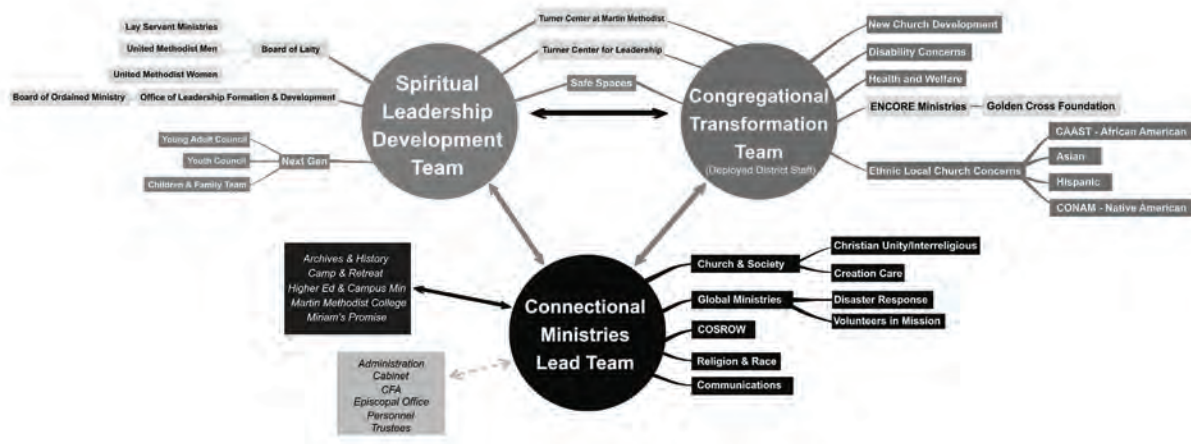

NOTE: The 2018 Tennessee Annual Conference approved the restructuring plan presented by the Connectional Ministries Restructuring Team. This chapter is organized to reflect this new direction for conference and Connectional Ministries teams.

B. CONNECTIONAL MINISTRIES

Connectional Ministries is now restructured around three major teams: Connectional Ministries Lead Team, Spiritual Leadership Development Team, and Congregational Transformation Team.

CONNECTIONAL MINISTRIES LEAD TEAM

Chair: B. J. Brack

Melinda Young Britt
George Brown
Tiffany Howard
Chip Hunter
Amy J. Hurd

Adam Jones
Carlos Uroza
Nita Wright
Izzie Zimmerman

Connected to the Connectional Ministries Lead Team:

Board of Camp and Retreat Ministries
Board of Higher Education and Campus Ministry
Christian Unity and Interreligious Concerns Core Group
Commission on Archives and History
Committee on Global Ministries
Commission on Religion and Race
Commission on Status and Role of Women
Committee on Church and Society
Creation Care Ministry
Disaster Response Ministry
Martin Methodist College Board of Trustees
Strategic Communications Operational Team

BOARD OF CAMP AND RETREAT MINISTRIES ¶ 630

OFFICERS: **Chair,** Brian Marcoulier; **Vice Chair,** John Hill; **Secretary:** Debbie Lloyd
Board of Directors: Nick Baird-Chrisohon, Myriam Cortes, Jedediah Hanes, John Hill, Debbie D. Lloyd, Brian Marcoulier
Connectional Ministries Staff: Brad Fiscus
CF&A Representative: Paul Purdue
Conference Youth Coordinator: Betsy Haley

EX OFFICIO:

Resident Bishop: Bill McAlilly
Cabinet Representative: Allen Black
Connectional Ministries Director: Melinda Young Britt
Executive Director of Camp and Retreat Ministries: Russell Casteel
Director Of Cedar Crest Camp: Russell Casteel
Director Of Beersheba Springs Assembly: Sarah Ratz

BOARD OF HIGHER EDUCATION AND CAMPUS MINISTRY ¶ 634

OFFICERS: **Chair,** Angella Current-Felder; **Vice-Chair,** Jefferson Furtado; **Secretary,** Betty Proctor

EX OFFICIO:

Representatives of each of the following:

Campus Ministers:

Katie Woodard	Austin Peay
David Hollis	Belmont Wesley
Marilyn Thornton	Fisk Wesley
Laura K. McMasters	Martin Methodist
John Weaver	MTSU Wesley
Michelle Ozier Wallace, Associate	MTSU Wesley
Michele Morton	TSU Wesley
Addison Shock	TTU Wesley
Logan Shock, Associate	TTU Wesley
Nancy H. Parker	Vanderbilt Wesley

OFFICIO:

LAY

Kirk Bugg (3)
Chandra Inglis (2)
Riley Kilian (2)
Sarah McCormick (3)
Sarah Partee (2)
Rick Quinn (2)
Bobby Smith (2)
Janice Woodard (2)

CLERGY

Nick Baird-Chrisohon (2)
Stephanie Dodge (3)
Krislyn Durham (5)
Jacob Fasig (4)
Jefferson M. Furtado (8)
Bo Myers (3)
Betty Proctor-Bjorgo (3)
Stephen Sauls (3)

Member by Position: Ingrid McIntyre
Cabinet Representative: Scott Aleridge
Liaison to Vanderbilt: Joe E. Pennel
Liaison to Martin Methodist: Marshall Brown
Connectional Ministries Staff: Brad Fiscus

CHRISTIAN UNITY AND INTERRELIGIOUS CONCERNS CORE GROUP ¶ 642

Emily Baird-Chrisohon
Nick Baird-Chrisohon
Bob Coleman

Beverly Duke
Tom Pierce

Connectional Ministries Staff: Melinda Young Britt

COMMISSION ON ARCHIVES AND HISTORY ¶ 641

OFFICERS: **Chair,** Leland Carden; **Vice-Chair,** TBA; **Secretary,** Linda Collier

CLASS OF 2020

LAY

Linda Collier (8)
Johnny Head (4)

CLERGY

Leland T. Carden (4)
Barry Culbertson (4)
Kenneth Edmondson (4)
Tom Herring (4)

CLASS OF 2022

LAY

Ken Vroman (2)

CLASS OF 2023

LAY

Kurt Bryant (1)
Margaret Cornell (1)
TBA

CLERGY

Kathryn Armistead (1)
Diantha McLeod (1)

EX OFFICIO:

Conference Archivist: Gratia Strother

Conference Historian: David Martin

Cabinet Representative: Allen Black

Connectional Ministries Staff: Melinda Young Britt

Memphis Conference Representative: Larry Davis

Conference Secretary: Monica Mowdy

Asbury–Babb House Curator: Linda Collier

Strother Meeting House Curator: David Martin

Tennessee Conference Historical Society President: David Martin

Tennessee Conference Historical Society Secretary: Linda Collier

SEJ Historical Society President: Rev. Leland T. Carden

SEJ Historical Society Treasurer: Linda Collier

TNCAH–SEJHS Steering Committee: David Martin (4)

COMMITTEE ON GLOBAL MINISTRIES ¶ 633

Conference Secretary: Gail High

Chair: Gary Wedgewood

Volunteers in Mission Chair: Gary Wedgewood

Disaster Response Ministry

Chair: Robert Craig

Kent Hunter

Jeff Loper

Eileen Lowery

Clifton Tackett

Davis Winstead

COMMISSION ON RELIGION AND RACE ¶ 643

Chair: Tabitha Mundy

At Large:

Lynnell Darden (4)

Sonnye Dixon (4)

Debbie Fitzhugh (8)

Matthew Job (4)

Eluid Martinez (4)

Tabitha Mundy (4)

Deborah Owens (4)

Gwen Sales (8)

Paula Smith (4)

Susanne Starr (4)

Rose Taylor (4)

William Thompson (4)

Virginia Yeargins (8)

EX OFFICIO:

Cabinet Representative: Pat Freudenthal

GCORR Representative: Stephen Handy

COSROW Representative: Lanita Monroe

Connectional Ministries Staff: Melinda Young Britt

COMMISSION ON STATUS AND ROLE OF WOMEN ¶ 644

OFFICERS: **Chair,** Lanita Monroe; **Vice Chair,** Berta Perkins; **Secretary,** Miriam Seyler

LAY

Kathy Booker (4)

Wes Bryan (8)

David Clutter (8)

Gail High (8)

Mary T Newman (8)

CLERGY

Bob Coleman (4)

Myriam Cortes (8)

Susan Gardner (8)

Miriam E. Seyler (8)

Rita Stephens (8)

District Representatives:

Brandi Belcher

Kathy Booker

Pat Bryan

Amanda Diamond

Rochelle Geyer

Carolyn Nobling

Betty Proctor-Bjorgo

EX OFFICIO:

UMW Representative: Nita Wright

Connectional Ministries Staff: Melinda Young Britt

COMMITTEE ON CHURCH AND SOCIETY ¶ 629

Chair: Allison Gossett

Amy Steele
Stan Darnell
Deen Thompson
James Cole
Jodi McCullough
Justin Mayo
Kevin Marston

Laura Feliciano
LeNoir Culbertson
Ingrid McIntyre
Merrilee Wineinger
Tom Pierce
Jake Bennett
Larry Chitwood
Mary T Newman

Connectional Ministries Staff: Melinda Young Britt

CREATION CARE MINISTRY

Chair: Ann Cover

Joseph Boyd
Stan Darnell
Laura Edwards
Betsy Garber
Brenda Hix

Dan Joranko
Paul Slentz
Tom Smedley
Lynn Wallace

MARTIN METHODIST COLLEGE BOARD OF TRUSTEES

OFFICERS: Chair: Byron R. Trauger; **Vice Chair:** Jimmy W. Granberry; **Secretary:** Joe W. Henry, Jr.

CLASS OF 2019

Cecil Batchelor
Marshall E. Brown
Cornelia A. Clark

D. Doran Johnson
Betsy B. Miller
Troy A. Mizell

CLASS OF 2020

James G. Alexander
Corbette S. Doyle
John D. Finch
Kenneth D. Funger

Jacquelyn D. Guthrie
Bob Luna
Larry D. Odom
Steve Spivey

CLASS OF 2021

James W. Granbery
H. Neil Jobe
Roy S. Nicks

Sara W. Reese
Byron R. Trauger

CLASS OF 2022

Debbie Cassetty
Jim Edmonson
Sarah A. Garner
Joe W. Henry, Jr.

Joelle Phillips
Kenneth H. Pinkston
Allen Scoggin
Richard Warren

EX OFFICIO:**District Superintendent:** Allen Black**Pastor, Pulaski First United Methodist Church:** Todd Kelly**Alumni Board President:** Charlie Pope**Retired Bishop:** Robert H. Spain**Bishop:** Bill McAlilly**Trustees Emeritus:**

Robert W. Gallaher, H. Lynn Greer, Jr., Morris Ed Harwell, Waymon L. Hickman, Mack S. Linebaugh, William P. Murrey, Jr., Robert H. Walker

STRATEGIC COMMUNICATIONS OPERATIONAL TEAM ¶ 646

Amy J. Hurd, APR

Brennen Boose

Lory Catlett

Taylor Davenport

Kylie Marino

Megan McInnis

Sean Stanfield

Robin Stanfield

H.G. Stovall

SPIRITUAL LEADERSHIP DEVELOPMENT TEAM**Chair:** Deborah Owens

Melinda Young Britt

Brad Fiscus

Jefferson Furtado

Heidi Geib

Ann Hatcher

Tom Laney

Jaha Martin

Connected to the Spiritual Leadership Development Team:

Committee on Safe Spaces

Conference Board of Laity

Next Gen Discipleship Ministry

Children & Family Team

Conference Council on Young Adult Ministry

Conference Council on Youth Ministries

COMMITTEE ON SAFE SPACES

(Includes Safe Sanctuaries, Boundaries and Sexual Ethics, & Crisis Response Team)

Chair: Terry Carty**Safe Sanctuaries Team**

Kris Lott

Terry Carty

Kerri Cress

Adam Rush

Boundaries and Sexual Ethics Team

Kris Lott

Stephanie Baxter Dunn

Heidi Geib

Carlos Uroza

Miriam Cortes

Lanita Monroe (COSROW)

Crisis Response Team**Chair:** Bishop Bill McAlilly**Coordinator:** Lanita Monroe

Libby Baxter

Ann Cover

Beverly Dycus

David Hesson

Ted Hill

James Hughes

Marie King

Vivian Martin

Bruce Theobald

Tom Wright

Patti van Eys, Consultant

EX OFFICIO:**Connectional Ministries Staff:** Brad Fiscus**Board of Ordained Ministry staff per Boundaries and Sexual Ethics Team:** Heidi Geib**Director of Administrative Services:** Jim Allen**CONFERENCE BOARD OF LAITY ¶ 631****OFFICERS: Chair,** Holly Neal; **Secretary,** Dianne Draper Holland

Conference Lay Leader: Holly Neal

Associate Conference Lay Leader: George Brown

Conference Director of Lay Servant Ministries: Jackie Elliott

(P.O. Box 11; Smartt, TN 37378; Tel: (931) 668-7352 h, (931) 808-7509 c; Email: jackieelliott4@gmail.com)

District Lay Leaders:

Caney Fork River: Michael Lorance

Cumberland River: Byron Kanaday

Harpeth River: Dick Sailors

Red River: Cliff Steger, Bruce Myers

Stones River: Lila Beasley, Linda Malone (Associate Lay Leader)

District Directors of Lay Servant Ministries:**Caney Fork River District**

Annette King (Sparta, TN)

(931) 212-3832, Email: mannking@gmail.com

Becky Kincer, Assistant Director

(931) 738-2863, Email: bkincer@netscape.net

Harpeth River District

Dianne D. Holland, District Director & Associate TN Conference Director (Columbia, TN)

(Joe Holland, Assistant Director)

(931) 540-8411 h, (615) 202-1719 c, Email: ddh98@bellsouth.net

Red River District

Denise Skidmore, Director (Clarksville, TN)

(931) 624-3181, Email: skidmore.denise@yahoo.com

Stones River District

Ruthan Patient, Director (Rockvale, TN)
(615) 274-2354 h, (615) 948-8162 c, Email: ruthanpatient@msn.com
Carol Reynolds, Assistant Director
(931) 808-5511, Email: kidzride@wildblue.net

Ethnic Lay Servant Ministries

Director TBA

Board of Laity Representatives

Conference Youth Coordinator: Betsy Haley
CCYM Representative: Anndee Haley
Young Adult Representative: Michael McGarvey
Children's Ministries Chairperson: Leigh Ann Cate
UMW Conference President: Nita Wright
UMM Conference President: Bill Bowen

EX OFFICIO:

Bishop: Bill McAlilly
Cabinet Representative: Scott Aleridge
Director of Administrative Services: Jim Allen
Connectional Ministries Staff: Melinda Young Britt
Office of Leadership Formation & Development: Deborah Owens

NEXT GEN DISCIPLESHIP MINISTRY**Next Gen Operational Team**

Nick Baird-Chrisohon	Chandra Inglis
Russell Casteel	Maggie Jarrell
Angella Current-Felder	Jordan Littrell
TJ Debman	Sarah McCormick
Brad Fiscus	John Weaver
Betsy Haley	

Children's and Family Ministries Discipleship Team

Co-Chairs: Joanna Cummings & Celina Finfrock

Brittany Floyd	Megan Teegarden
Jill Myers	Gracie Dugan
Maggie Jarrell	Stephanie B. Dunn
Martha Touchton	Tiffany Fields

Member by Position: Russell Casteel, Camp and Retreat Ministries

Connectional Ministries Staff: Brad Fiscus

Young Adult Discipleship Team

Co-Chairs: Tayla Fugate & Katie Woodard

Jesse Fleck	Trevor Gentry
Suzanne Searcy	Kaitlynn Vaughn
Michael McGarvey	

Connectional Ministries Staff: Brad Fiscus

CONFERENCE COUNCIL ON YOUTH MINISTRIES ¶ 649

Co-Chairs: Betsy Haley & Trevor Gentry

OFFICERS:

President: Cindy Solis

Vice-President: Helen Grace Daniel

DMYP SEJ Representative: Georgia Touchton

Secretary: Ian Rogers

Communications Chair: Collins Fiscus

Communications Assistant Chair: Whitman Czajkowski

Conference Representative: Emma Collard, Andrew Shirley

High School Representative: Molly Dorris, Zoe Naylor

Middle School Representative: Ella Duvall, Elizabeth Suarez, Madison Kitchen

BMCR Representative: Trinity Fields

Hispanic Ministry Representative: Leonardo Avila Suarez, Marco Segovia

Recreation Chair: Andrew Jones

At-Large Members: Emma Diamond, Sandra Mansour, Navy Haley, Alyssa Rhodes, Alexis Findley

Youth Service Fund

Chair: Rachael Horne

Assistant Chair: Autumnne Toney

Warmth In Winter

2020 Chair: Cindy Solis

2021 Chair: Anndee Haley

2022 Chair: Trinity Fields

Adult Lead Team: Chris Cummings, Krislyn Durham, Jordan Littrell

CONGREGATIONAL TRANSFORMATION TEAM

Melinda Young Britt

Trey Carey

Ricky Lee

Lisa Martin

Whitney Mitchell

Amy Moritz

Charles Smith

Allen Stanton

Judy Stevenson

Mike Waldrop

Connected to Congregational Transformation Team:

Committee on Adult/Older Adult Ministries (see ENCORE Ministry)

Committee on Disability Concerns

Ethnic Local Church Concerns

Committee on Hispanic/Latino Ministries

Committee on Native American Ministries

Comprehensive African American Strategic Team

Committee on Asian American Ministries

Committee on Health and Welfare

Committee on New Church Development
Committee on Safe Spaces

COMMITTEE ON ADULT/OLDER ADULT MINISTRIES ¶ 651

(See ENCORE Ministry, page 26)

COMMITTEE ON DISABILITY CONCERNS ¶ 653

Chair: Nathan Baker

Tom Binford
Jim Drake
Sara Drake
Jack Gilbert
Harry Horton

Martha Irwin
Marie King
Brad Smith
Nan Zoller

At Large:

Clay Gray
Susan Gray
Judi Grimes

Sherry Harrison
Robin Kimbrough
Roger Zoorob

EX OFFICIO:

Connectional Ministries Staff: Melinda Young Britt

ETHNIC LOCAL CHURCH CONCERNS

Chair: Vivian Martin

Sophia Agtarap
Myriam Cortes
Seonwoong Hwang

Eric Little
Sharlet Panhalkar
Vona Wilson

Committee on Hispanic/Latino Ministries (Tennessee Conference) ¶ 655

Chair: Myriam Cortes, **Vice-Chair:** Carlos Uroza

Donna Parramore
Michelle Maldonado
Aileen Jimenez

Gloria Rivera
Manuel Ramirez
Gerardo Amaya

Resource Leaders: David Abarca, Amanda Bachus, Myriam Cortes, Emilio Hernandez, Tito Hernandez, Laura Ibarra-Hernandez, David Lay, Sarah Matthews, Judy Stevenson, Carlos Uroza, Vona Wilson

EX OFFICIO:

Connectional Ministries Staff: Melinda Young Britt

Conference Lay Leader: Holly Neal

Cabinet Representative: Donna Parramore

Committee on Native American Ministries ¶ 654

Co-Chairs: Pat Bryan & Debbie Fitzhugh; **Secretary:** Mary T Newman

Rosemary Brown
Wes Bryan
Gary Gipson
Margie Hesson

Hugh Lowe
Monica Mowdy
Linda Norton
Debbie Walker

Resource Person: Juanita Gardinski, Jeffery Hobbs, Sheila Jones

Multi-Cultural Resources: Apelu Po'e

EX OFFICIO:

Connectional Ministries Staff: Melinda Young Britt

Comprehensive African American Strategic Team (CAAST)

Chair: Ken Edmondson

Kimi Brown
Shirley Corry

Terrance Davis
Shirley Renee Franklin

Committee on Asian American Ministries

Yiwen Bi
Hyeon Sik Hong
Sushil Joseph
Hee Jun Kang
Jin Cheol Kim

Sungnam Kim
Felicia Kumar
Apelu Po'e
Vasna Sakarapanee

EX OFFICIO:

Connectional Ministries Staff: Melinda Young Britt

COMMITTEE ON HEALTH AND WELFARE

Chair: Marie King

Rashon Adkins
Nancy Brown
Micah Myers
Carlenda Smith

Paula Smith
Condit Steil
Vona Wilson

EX OFFICIO:

Connectional Ministries Staff: Melinda Young Britt

COMMITTEE ON NEW CHURCH DEVELOPMENT

Team Leader: Vona Wilson

Scott Aleridge
Melinda Young Britt
Gerry Campbell
Rob Martin (Memphis DS)

Sally Oglesby
Dow Smith
Morgan Stafford
Lynn Taylor

Committee on Safe Spaces (See listing under Spiritual Leadership Development)

C. OTHER CONFERENCE ORGANIZATIONS

MIRIAM'S PROMISE

2019 Board of Directors

Officers:

Chair: Beth Morris

Treasurer: Robert S. Collins, III

Legal Counsel: Bob Tuke (Ex officio)

Secretary/Past Chair: Amanda Stanley

Directors:

2019

Scott Aleridge

Catherine "Chuck" Collins

Christine Evangelista

Laura Fellman

2020

Joe Dunn

Hailee Hunt-Hawkins

Ron Merville

2021

Ryan Bennett

Fred Brown

Alli Crew

Ben Papa

President/CEO: J. Dietz Osborne

Founding Board Member: Jan van Eys, M.D. Ph.D

Board Member Emerita: Mary Cooper

YLC Intern: Haley Hendren

UNITED METHODIST FOUNDATION FOR THE MEMPHIS AND TENNESSEE CONFERENCES and UNITED METHODIST DEVELOPMENT FUND OF TN/KY, INC.

(Each class serves through June of stated year. Memphis Conference Clergy – MC; Memphis Conference Laity – ML; Tennessee Conference Clergy – TC; Tennessee Conference Laity – TL)

EX-OFFICIO:

President: Phil Jamieson (without vote)

Secretary: Jim Allen – TL

Treasurer: Larry Davis – ML

Cabinet Rep: Deborah Smith – MC

Cabinet Rep: Chip Hunter – TC

Rep. from BOM: Autura Eason-Williams – MC

Bishop: Bill McAlilly

2018-2019

Chair: Carolyn Schott

Vice-Chair: Troy Waugh

Serve through June 2019

Jim Clardy – TC

George Jensen – TL

Bill Joyner – ML

Monica Mowdy – TC

Ken Uselton – MC

Kathryn Wright – TL

(3 Clergy / 3 Laity)

Serve through June 2020

Tim Atkins – MC

Harriet Bryan – TC

Ivie Burns – TL

Frank Holbrook – ML

Bethany Huffman – ML

Heidi King – TL

Melvin Spain – TL

Troy Waugh – TL

(2 Clergy/6 Laity)

Serve through June 2021

Dennis Covington – TL

Cynthia Davis – MC

David Morgan – TL

Carolyn Schott – TL

Larry J. Smith – ML

Rickey Wade – TC

(2 Clergy/4 Laity)

UNITED METHODIST MEN ¶ 648

President: Bill Bowen
Vice President: Rodney Diggs
Secretary/Treasurer: Ingram Howard
Prayer Advocate: Bob Cate
Leadership Team: Cliff Steger, Gary Johnson, Andy Morris, Jason Hicks
District Presidents: Bob Cate, Gary Johnson
Scouting Representatives: Coordinator: Jason Hicks

UNITED METHODIST WOMEN ¶ 647

President: Nita Wright
Vice President: Peggy Owen
Treasurer: Karen Maynard
Secretary: Katie Harris
Spiritual Growth: Aquilla Lillard
Education and Interpretation: Donna Dilts
Social Action: Olive Davenport
Program Resources: Nancy Beyer
Membership, Nurture and Outreach: Pam Nelson
Nominations Chair: Kathy Booker
Communications: Cassandra Sloop
Dean of Mission u: Melva Nunnery
Assistant Dean, Mission u: Sophia Agtarap
National United Methodist Women: Margaret Fisher, Joy Lewter

District Presidents:

Caney Fork River: Charlene
Richardson
Cumberland River: Pam Tate

Harpeth River: Lois Azar
Red River: Terry Guertin
Stones River: Lila Beasley

2019 Committee on Nominations:

Eileen Horton
Jerlean Bass
Olive Davenport
Joan Butler

Ella Mason
Gayle Likens
Jane Ann Slaughter
Dixie Waters

EX OFFICIO:

Connectional Ministries Staff: Melinda Young Britt

Serve through June 2020

Ivie Burns – TL
Troy Waugh – TL
Heidi King – TL
Jim Robertson – ML
Bethany Huffman – ML
Tim Atkins – MC
(1 Clergy/5 Laity)

TENNESSEE CONFERENCE WESLEY FOUNDATIONS

WESLEY FOUNDATION AT AUSTIN PEAY UNIVERSITY

Director, Katie Woodard

Chair, Patrick Armstrong

Secretary, Mercy Cannon

District Superintendent, Pat Freudenthal

Nancy Gibson

Mercy Cannon

Jared Wilson

Payton Baggett

Jennifer Thayer

Zach Moffatt

Matthew Kilpatrick

Laurel White, Student Rep

Judith Long, Student Rep

BELMONT WESLEY FELLOWSHIP

Director, David Hollis

Student President, Ally Webb

Chair, Geoffrey Parker

Treasurer, Marcia McDonald; **Secretary**, Marcia McDonald

Campus Minister, David Hollis

District Superintendent, Scott Aleridge

Class Of 2020

Tharon Kirk

Ally Webb

Heather Harriss

Class of 2021

Myriam Cortes

Marcia McDonald

Class Of 2022

Sophia Agtarap

Deen Thompson

David Hollis

Geoffrey Parker

Kate McKnight

John Melick

UNITED METHODIST STUDENT MOVEMENT AT CUMBERLAND UNIVERSITY

Student Leader, Riley Kilian

Ministry Coach, Micah Myers

Advisory Board Members, Dave Dixon, Laura Headley, Mandy Rogers, Russell Casteel, Jullie Meyer, Baker Bachman, Abe Zimmerman, Dr. Steven Earnest, Craig Cardwell, Tayla Fugate

WESLEY FOUNDATION AT FISK UNIVERSITY

Campus Minister/Director: Marilyn Thornton

Chair & Communications: S. Renee Franklin

Vice Chair & Facilities Chair: Victor Franklin

Secretary & Personnel: Sandra Griggs

Treasurer & Finance: John Nelson

Personnel Chair: Marie King

Communications & Campus Liaison: Ester McShepard

Finance: Princilla Evans-Morris, Sharon Peters

Facilities: Kathleen Campbell

Communications Student Intern: TBA

Ex Officio: Pat Freudenthal, District Superintendent

WESLEY FOUNDATION AT MIDDLE TENNESSEE STATE UNIVERSITY

Director, John Weaver; **Associate**, Michelle Ozier Wallace

Student President, Bea Barnett

Board Chair, Alan Morris; **Vice Chair**, Katie Henry

Treasurer, Jackie Morton; **Secretary**, Micheal O'Bannon

Finance Chair, Alyson Lischka

Facilities, Chandra Inglis

Personal, Greg Van Patton

Student Reps: Brandon Copeland, Kayli Jones

Finance: Dave Siebert, Kathy Rieuf, Marianne Thomas

Facilities: David Lowe's Watson, Bob Ingle, Baker Bachman

Personnel: Krislyn Durham, Barry Culbertson

Ex Officio: Whitney Mitchell, Trey Carey, Tommy Ward, Keith Caldwell, Drew Shelley, David Stockton, John Vaughn, Chip Hunter, District Superintendent

WESLEY FOUNDATION AT TENNESSEE STATE UNIVERSITY

Director, Michele Morton

Board Chair, Newtonia Coleman; **Vice Chair**, Tabitha Mundy

Treasurer, Dorian Townsend; **Secretary**, Dr. Helen Houston

CLASS OF 2019

Bill Bowen

Garlinda Burton

Newtonia Coleman

Dr. Helen Houston

Elaine Jenkins

William Moon

Samantha Morgan-Curtis

Tabitha Mundy

Carvaughn Page

Dorian Townsend

CLASS OF 2020

Kimberly R. Goods

CLASS OF 2021

Dr. Philip D. Jamieson

Liz Shadbolt

Dr. Danielle Hayes Watson

Dr. Elizabeth Williams

Ex Officio: Red River District Superintendent, Pat Freudenthal

WESLEY FOUNDATION AT TENNESSEE TECHNOLOGICAL UNIVERSITY

Director, Addison Shock; **Director of Ministries**, Logan Shock

Chair, Denna Hornby; **Vice Chair**, Tracy Epps; **Secretary**, Sarah McDonald

Membership: Steven Ellis, Tracy Epps, Courtney Fowler, Steve Frye, Denna Hornby, Leah Kilby, Eric Kirk, Sarah McDonald, Michael Newton, Tyler Pope, Charlene Richardson, Paul Tribble

Ex Officio: District Superintendent, Donna Parramore

WESLEY FOUNDATION AT VANDERBILT UNIVERSITY

Director, Nancy H. Parker

Board Chair, Jeff McCormick; **Vice Chair**, Trey Harrell; **Past Chair**, Rick Quinn

Treasurer, Gretchen Horner; **Secretary**, Ashley Howerton

District Superintendent, Scott Aleridge

Nominating and Personnel Committee: Rick Quinn, David Teel and Jeff McCormick

Fundraising and Communication Committee: Laura Creekmore, Ashley Howerton (Secretary), Sophia Agatarap

Strategic Planning and Partnership Committee: Darren Wright, Trey Harrell, Joerg Reiger

D. DISTRICT ORGANIZATIONS

District Superintendent:

Donna Parramore

Lay Leader: Michael Lorance

District Strategist: Ricky Lee

Operational Team

Donna Parramore

Louis Davis

Tim Dunavant

Ricky Lee

Michael Lorance

Diantha McLeod

Monica Mowdy

Josh Newberry

Sommer Worley

CANEY FORK RIVER DISTRICT

Superintendency Committee

Chair: Randal Petrie

District Lay Leader: Michael Lorance

Bill Boyd

Bobby Boyd

Willie Cameron

Kevin Conrad

Karen Foutch

Annette King

Diantha McLeod

Sharion Mercer

Pat Smith

Building and Location Committee

Chair: T.J. Dixon

Chris Baxter

Willie Cameron

Donna Campbell

Joanna Newberry

Sommer Worley

Trustees

Chair: Maggie Noland

Tim Bodey

Monte Gaw

Bradford Gran

Jason Hicks

Jackie McMurry

Charlene Richardson

Ken Roberts

Bob Washburn

District Committee on Ministry

Chair: Connie Hall

Louis Davis

Steven Lee

Holly Neal

Randal Petrie

Jane Bass Turner

Ken Wallace

Albert Willis

Sommer Worley

District Superintendent:

Scott Aleridge

District Leadership Strategist:

Charles Smith

Lay Leader: Byron Kanaday

Operational Team

Team Leader: Scott Aleridge

Lay Leader: Byron Kanaday

Ryan Bennett

Wayne Davis

Melisa Derseweh

Jefferson Furtado

Regina Hall

James Johnson

Charles Smith

Sean Stanfield

Jerry Wallace

Mark Youngman

CUMBERLAND RIVER DISTRICT

Superintendency Committee

Chair: Patrick Parker

Carol Cavin-Dillon

John Gillette

Randy Goodman

Bucky Hesson

Byron Kanaday

Katherine Louw

Gwen Sales

Building & Location Committee

Chair: Rance Bunn

Ann Cover

Ken Edmondson

John Feldhacker

Byron Kanaday

Tom Lee

Paul Purdue

Sean Stanfield

Bob Strobel

Trustees

Byron Kanaday

Dan Lins

Patrick Parker

District Committee on Ministry

Chair: Regina Hall

BJ Brack

Jefferson Furtado

Betsy Hall

Bucky Hesson

Gail High

Byron Kanaday

Chris Seifert

Charles Smith

Lynn Taylor

Peter van Eys

Jerry Wallace

HARPETH RIVER DISTRICT

District Superintendent: Allen R. Black

Lay Leader: Jeannetta Hitt

District Strategist: Judy Stevenson

Operational Team:

Allen Black
Billy Beal
Jimmy Hendricks
Jeannetta Hitt
Jeff Jacob
Toi King
Kevin Marston
Sandy Oliver
Deborah Owens
Lee Stevenson
Judy Stevenson
Rose Taylor
Russell Yoder

Superintendency Committee

Chair: Davis Chappell

Billy Beal
Ron Dunkle
Dottie Hutchinson
Kevin Marston

Building and Location Committee

Chair: Lynn Hill

Sheila Frisbee
Vic Lindberg
David Spencer

Trustees

Chair: Dick Sailors

Jim Byrd
Lisa Butler
Jeannetta Hitt
Jim Norton
Paul Plant

District Committee on Ministry

Chair: Earl Davis

Lois Azar
Carol Duvall
Jimmy Hendricks
Jeff Jacob
Joyce Judkins
Toi King
Kevin Marston
Laura Kirkpatrick-McMasters
Deborah Owens
Tom Pierce
Frank Smith
Lee Stevenson

RED RIVER DISTRICT

District Superintendent: Pat Freudenthal

Co-Lay Leaders: Bruce Myers & Cliff Steger

District Leadership Strategist: Lisa Martin

Operational Team:

Harriet Bryan
Stephen Handy
Bobbie Martin
Sheila Peters
Penny Stratton
Bill Wheeler
Paul Edwards
Brian Marcoulrier
Phoebe Jowers
Stephen Sauls
Richard Wesley
Jacob Wood

Superintendency Committee

Chair: Paul Edwards

Beverly Dycus
Betty Earl
Terry Guertin
Steve Handy
Eugene Jackson
Betty Meriwether
Bruce Myers
Carolyn Nobling
Cliff Steger
Frank Wilson

Building and Location Committee

Chair: Phil Holt

Sonny Caruthers
Pat Freudenthal
Cathy Hunt
Janie Myers
David Wallus
Benny Weakley
Bill Wheeler
Patricia Wilson
Open

Trustees Committee

Chair: Jim Sowell

Joey Bratton
Randy Dale
Judy Hammerstein
Bruce Myers
Mickey Self
Sandra Simms
Cliff Steger
Open

District Committee on Ministry

Co-Chairs: Sandra Griggs &

Jared Wilson
Tom Binford
Beverly Dycus
Betty Earl
Pat Freudenthal
Brenda Harlan
Bernie Harris
Sung Nam Kim
Bobbie Martin
Charles Martin
Patricia Mathews
Ron McCafferty
Bruce Myers
Haley Robinson

STONES RIVER DISTRICT

District Superintendent: Chip Hunter

District Leadership Strategist: Whitney Mitchell

Lay Leader: Lila Beasley

Associate Lay Leader: Linda Malone

Nominations

Chair: Chip Hunter

Lila Beasley

George Brown

James Butler Jr.

Keith Caldwell

Leland Carden

James Cole

Danny Freeman

Ann Hatcher

Linda Malone

Ruthan Patient

Nan Zoller

Superintendency Committee

Chair: Steve Angus

James Cole

Al Green

Linda Malone

Shirley Merchabanks

Martha Touchton

Debbie Woodward

Building and Location Committee

Chair: Mark Irvin

Randy Greenwood

Scotty Sorrells

Virginia Yeargins

Trustees Committee

Chair: Mike Giffin

George Brown

Claudia Hunter

Mark Irvin

Rick Murphee

Mamdouh Ramzy Samuel

Julia Rucker

Mike Waldrop

District Committee on Ministry

Chair: De Hennessy

Lila Beasley

Randy Brown

Larry Farley

Danny Freeman

Jack Gilbert

Chip Hunter

Bob Jared

Loyd Mabry

Linda Malone

Tommy Malone

Whitney Mitchell

Ruthan Patient

Ester Sims

Finance

Chair: Fred Halfpap

Elodie Batts

Lila Beasley

Jim Clardy

Ann Hatcher

Chip Hunter

Deborah Jamison

Kim Joyce

Linda Malone

Laurie Raulston

CHAPTER 3

DAILY PROCEEDINGS, 52ND SESSION

2019 TENNESSEE ANNUAL CONFERENCE

JUNE 12-14, BRENTWOOD UMC

BUSINESS SESSION 1: WEDNESDAY AFTERNOON

JUNE 12, BRENTWOOD UMC

Conference Organization

Bishop's Opening Remarks

Bishop McAlilly reminded the body of the conference that we are empowered by the Word, washed in the water of Christ, and bear witnesses to the light of Christ in the world, and that we are here to do the work of the church by the way of holy conferencing.

Greetings brought by Brentwood UMC senior pastor Davis Chappel.

Historic hymn "Are We Yet Alive?" sung by the gathered body.

Bishop McAlilly called the annual conference to order.

Secretary Rev. Monica Mowdy shared announcements and stated opening motions.

Roll call includes 675 clergy and 675 laity. Bar set as the main floor of the sanctuary.

Motion to elect the officers:

Recording Secretaries: Rev. Seonwoong Hwang and Rev. Erin Racine

Head Teller: Rev. Stephen Sauls

Assistant Head Tellers: Rev. Allison Fasig and Rev. Nick Baird Chrisohon

Tellers: Revs. Allison Gossett, Carlos Uroza, David Johnson, Gerard Harlan, Mark Templeton, Shelby Slowey, Stephanie Dodge, Tommy Vann, Adam Jones, Celia Finfrok, David Ssebulime, Drew Shelly, Kristin Clark-Banks, Matt Kelley, Sarah McWhirt-Toler, Jefferson Furtado

Board of Ordained Ministry Report, 2:37 p.m.

Report presented by Rev. Bryan Brooks, TNAC BOM Chair. (See page 78 of this journal.)

Summary:

Recognized Certified Lay Ministers

Boone, Melvin

Caldwell, Wallace Dale

Hill, David Allen

Overton, Carol

Recognized First-time Local Pastors

Daniels, Adam Donovan
Gordon, Murray Paul
Gray, Cynthia Anne
Grayson, Stephen Douglass
Guffey, William Paul
Haston, Donald Lee
Holton, Timothy Lee
Jones, Chellie Runelle
Long, Colby Burnette
McClanahan, Matthew Janson

Meaker, Daniel Anthony
Philips, Jeffrey Taylor
Scruggs, James
Sharp, Lucinda Jan
Shelton, Kenneth Walter
Spencer, Wanda Lynn
Sullivan, Charlene Head
Terry, Donal Johnson
Weber, Sara Juanita

Course of Study Completion

Massey, William Floyd

Smith, David Dean

Provisional Deacons

Cress, Keri Helen
Hanes, Jedediah Wilson
Peterson, Jason Tyler

Thomas-Parker, Velma
Van Atta-Casebier, K.C.

Provisional Elders

Alexander, Corrie Beth
Caldwell, Keith Earl
Martinez-DelCid, Eliud
McLeod, Diantha Smith
Moffatt, Zachery Christopher

Ordung, Samuel Aubrey
Robertson, Tamika Danyell
Wood, Jacob William
Yoder, Russell K.

Deacons in Full Connection

Cummings, Christopher Thomas

Cummings, Joanna Stephanie

Elders in Full Connection

Baird-Chrisohon, Nicolas Jay
Carle, Jonathan Bratt
Furtado, Jefferson Magalhães
Johnson, David Winship
King, Toi Michelle
Little, Eric Wade

McGlothlin, Samantha Tashman
Myers, Thomas Bowlin
Myers, Mary Kathryn
Parker, Nancy Hawthorne
Proctor, Betty Lois
Ssebulime, Mbuga David Earnest

Bishop asked the Wesleyan historical questions to the ordinands.**Passing of the Mantle**

Rev. Loyd Mabry passed the mantle to Rev. Toi King.
Bishop McAlilly read from Ephesians 4:1-7.

Brooks recognized the dedication of the board. The conference showed appreciation to the members of the board with an applause. He also recognized the Office of Leadership Formation and Development — Rev. Deborah Owens, Heidi Geib, and Jacob Vaughn.

Watched the retirement video

1. Retired Deacons

Hill, Ted W.
McDonough, Carol

Smith, Debra D.

2. Retired Elders

Alexander, Walter W.
Archer, Jay
Burchfield, Willie
Collier, Thad N.
Coy, Edward
Gildemeister, Thomas R.
Jackson, Alex
Long, Roland E.
Mabry, Loyd

Murray, Kennard
Niles, Robert A.
Parker, Cherie
Seyler, Miriam E.
Strange, J. Mack
Thielen, Charles Martin
Wedgewood, Gary
Wright, Cliff

CFA Report, 3:15 p.m.

Report presented by John Pearce

Action Items: (See page 191 of this journal.)

Slides: (See page 199 of this journal.)

Summary:

2020 Proposed Budget

\$17,501,797, 3.1 percent decreased from 2019 (\$18,061,707)

2019 Apportionment Collections

1. 2020 proposed budget: \$17,501,797 reflecting a 3.1 percent decrease compared to 2019 budget.
 - a. Budget will be supported by 1) use of reserves (\$4,046,008), 2) direct billing (\$2,306,639), 3) other income (\$2,525,212), and 4) apportionments (\$8,623,938).
2. As of April 30, 2019, the conference received \$3,176,994, which puts us about \$1.4 behind; 230 churches have paid zero (\$1,778,880).
 - a. Pearce asked the body to go back and encourage the local churches to pay the apportionments.
 - b. Contingency Plan: use additional reserves up to \$1,000,000 and reduce expenses up to \$1,000,000 more.

Direct Billing of Clergy Health and Pensions: WHY

1. Among the 561 churches that pay an apportionment for clergy health, 340 of them (61 percent) don't have a clergy that benefits from the plan; 54 larger churches pay \$1,007,089 for other churches' clergy; 167 mid-size churches underpay on average \$5,558.
2. Direct billing is for the fairness to all churches paying apportionment for clergy health.
3. Current method is not sustainable in the changing landscape of UMC.
4. Reliance on collectability of apportionments is getting riskier quickly.
5. One less alignment needed in 2021 if we form a new conference.
6. Potential drop in local church giving units and pledges in 2020.

Direct Billing: HOW

1. Beginning January 1, 2020, each church's apportionment will be reduced by the line item for health care and pensions.
2. For calendar year 2020, the conference will use reserves to fund 50 percent of the Clergy Health Plan and 75 percent of the pension billings.
3. For 2021 CFA expects that each church with a participating clergy will pay 100 percent of the cost of healthcare and the conference will continue to subsidize pensions to some extent.

Action Items Recommended by CFA

1. That the total conference budget for 2020 of \$9,641,070 be apportioned to the churches.
2. That the approved travel expense for staff and members of councils, boards, committees, and other entities of the conference be reimbursed at the rate set by the entity, not to exceed the maximum mileage amount allowed by the Internal Revenue Service for business travel.
3. That the expenses for at-large members to the 2019 annual conference be reimbursed at a rate not to exceed \$150 per day (\$300 max), plus mileage at the IRS rate for business travel.
4. That the housing allowance designated for clergy conference staff pursuant to Internal Revenue Code section 107 be approved for 2019-20.
5. That the base compensation of the district superintendents for 2020 be set at \$108,059.
6. That half the amount of \$13,215 (\$6,562.50) per clergy for participation in the Conference Clergy Health Benefit Plan shall be directly billed to each church for their appointed participating clergy with the remainder paid from conference reserves. Billings will be paid or drafted from the church's account via ACH.
7. That 25 percent of the cost to the conference for each clergy participating in the Conference Clergy Pension Plans shall be directly billed to each church to which the clergy is appointed, with the remainder paid from conference reserves.

Future Concerns

1. We can't continue paying significant portions of the annual budget with reserves.
2. We can't continue to apportion 100 percent of clergy pension and clergy health plan costs
3. Ongoing capital needs at Beersheba and Cedar Crest.
4. Potential reduction of apportionment collections below 90 percent — economic or political or unrest in UMC.
5. Potential expected bear market's impact on pension plans and reserves.

Wings of Hope, 3:47 p.m.

Shared by Pat Brandenstein and Sue Haveman Biegert.

The above-mentioned women introduced the conference to their ministry helping widows heal and recover from losing their spouses.

Recognition of Missionaries, Home Missioners, and Deaconesses, 4:00 p.m.

Debbie Byrd, Sophia Agatrap, Mary Lou Moore, Catherine Mitchem

The bishop recognized their ministry and good work and offered a word of prayer for them.

Miriam's Promise Report, 4:05 p.m.

Debbie Robinson, executive director at Miriam's Promise, and Beth Morris, chair, Board of Directors, delivered an update of Miriam's Promise.

See report: (See page 225 of this journal.)

Summary of report:

Watched a video on their ministries.

Robinson is retiring and Dietz Osborne will assume the CEO position. Osborne thanked Robinson and reminded the conference of the vision for the organization.

Camps and Retreat Ministries Report, 4:20 p.m.

Brian Marcoulier, Russell Casteel, and Sarah Ratz delivered an updated about Camp and Retreat Ministries

Watched a video report.

See report: (See page 160 of this journal.)

Announcements: Rev. Monica Mowdy 4:27 p.m.

Adjourn with Bishop's Prayer 4:31 p.m.

BUSINESS SESSION 2: THURSDAY MORNING JUNE 13, BRENTWOOD UMC

General Conference and Southeastern Jurisdiction Conference Delegation, 9:07 a.m.

Announcements: Rev. Monica Mowdy

1. Rev. John Purdue, Stones River District
 - a. He thanked the conference for the warm welcome extended to him after coming back to the conference and stated that we need to be mindful of what science says on human sexuality, i.e., human sexuality is innate traits.
2. Head teller Stephen Sauls
 - a. Motion to amend the standing rules to extend the bar for the tellers on official duties in balcony and narthex.
 - b. Passed
3. Shannon Maestre delivered instructions on using the voting devices.
4. Mowdy delivered an explanation on the voting process.
5. Sauls
 - a. Motion to extend the allowance of Spanish interpreters within the bar during voting.
 - i. Passed.
6. Cathy Harvey, Harpeth River District, laity
 - a. Motion to vote for only three people at a time, not four.
 - i. Bishop called it an invalid order.

Watched a video on UMC Global Ministries, 9:28 a.m.

1. Rev. Bryan Brooks, Harpeth River District, as the chair of the Board of Ordained Ministry recognized Rev. Corey Alexander, a commissionee and the pastoral lineage of the Alexander family.
2. There were confusions and technical issues around the voting devices.
 - a. Stephen Sauls
 - b. Jim Robinson
 - c. Gene Parker
 - d. Jeremy Squires

Clergy Nomination

1. Rev. Ryan Bennett — point of personal information
 - a. We are voting for delegates for the future of the Church not for the matters around human sexuality.
 - b. The people who are on the ballot used their best discernment so let us not elect a lot more people from the floor.
2. Tim Dunavant nominated Donna Parramore.
3. Lynn Hill nominated Allen Black.
4. Travis Garner nominated Davis Chapell.
5. John Produce nominated Doug Norfleet.
6. John Williams nominated Bryan Brooks.
7. Bishop's motion to close the floor nomination — passed.

Lay Nomination

1. Katherine Mitchum nominated Debbie Byrd.
2. Cliff Steger nominated William Bowen.
3. Zach Moffatt and Helen Grace Daniels — point of personal privilege
 - a. Delivered a message from the young people of the conference. They urged the body to elect young people to serve on the delegation. “Young people are church of today, not just the future.”
4. Michael McGarvey, Harpeth River District, nominated H.G. Stovall.
5. Motion made by the bishop to close the nomination — passed.

There were more questions on the voting device.

1. The conference secretary and bishop resolved the questions.

Official Voting (clergy): 10:02 a.m.

1. First voting ruled void by bishop because of the confusions and questions.
2. Rev. Ken Murray to offer a word of prayer for this process.
3. Official voting 10:12 a.m.
 - a. Ballot 1 — Rev. Harriet Bryan was elected with 151 votes (51.36 percent), the head of the delegation.
 - b. Ballot 2 — Rev. Stephen Handy elected with 151 votes (51.71 percent).
 - c. Ballot 3 — No election.
 - d. Ballot 4 — Rev. Marie King elected 158 votes (53.38 percent).
 - e. Ballot 5 — No election.
 - f. Ballot 6 — Rev. Sam McGlothlin elected with 159 votes (54.64 percent).
 - g. Clergy Delegates: Harriet Bryan, Stephen Handy, Marie King, Sam McGlothlin.
4. Laity voting 11:25 a.m.
 - a. Ballot 1 — No election.
 - b. Ballot 2 — No election.
 - c. Ballot 3 — Jim Allen elected with 229 votes (57.68 percent).
 - d. Ballot 4 — No election.
 - e. Ballot 5 — Connie Clark elected with 217 votes (54.39 percent).
 - i. Mindy Godfrey: Motion made to drop candidates with 20 or fewer votes in order to expedite the process. — passed.
 - ii. Kent McNish voluntarily withdrew from the ballot.
 - f. Ballot 6 — No election.
 - g. Ballot 7 — Maggie Taylor elected with 227 votes (57.47 percent).

Adjourn for lunch 12:35 p.m.

BUSINESS SESSION 3: THURSDAY AFTERNOON JUNE 13, BRENTWOOD UMC

General Conference Delegates Lay Delegation, 2:10 p.m.

1. Laity voting continues:
 - a. Ballot 8 — No election.

Black College Fund Lina H. McCord Ambassador, 2:26 p.m.

Report presented by Christian Menzi.

He shared his own story as a fund recipient, which made all the conference members proud of their support of the Black College Fund.

1. Darren Wright, Cumberland River District — point of personal privilege
 - a. Caroline Cramer and Abbie Mendez read a letter written by youth members of 10 UM churches in the conference. It is our responsibility as Christians to show Jesus's love to everyone equally. We should love those who express love differently than we do. The biblical passages on human sexuality must be held in tension with context and experiences. We need a church where all of us are affirmed in the image of God and called into the priesthood of all believers.

New Conference Report, Resolution, and Vote, 2:42 p.m.

Report presented by the bishop, John Pearce, and Jerry Wallace

Bishop McAlilly

Since his first appointment to this episcopal area, forming a new conference with the two conferences has been one of his main tasks. He recognized fears around this new move and he hoped we would spend some time to offer expressions of our grief and loss in tangible ways. But we are living in an adaptive season. Our guiding principles and values will not change and we are trying to adapt to the needs of our ministry.

John Pearce

1. The need for a new model to fund the new conference: the Tennessee Conference sets a budget and then apportions it amongst the churches, whereas all the churches of the Memphis Conference give 10 percent of their income to the conference, which becomes the budget of the conference. Finance professionals from the two conferences agreed to establish a new model for the new conference, which means each conference would need to compromise to some extent. They agreed to come up with a new term, connectional commitment, not apportionment since it sounds like a tax, or tithe, as this term is already used in the Memphis Conference.
2. Attributes of the funding model
 - a. Fairness
 - b. Affordability
 - c. Transparency
 - d. Consistency
 - e. Adjustability to changing income levels of various churches
3. Analyses and assumptions on this model
 - a. This model assumes that clergy healthcare and pensions are directly billed to local churches.
 - b. This model is based on income, not on expenses, for more fairness and consistency.
 - c. It sets a cap on how much we can spend on the conference level.
 - d. It gives the conference the ability to adjust their budget to the income levels of local churches.
 - e. It has no "gross up" feature. The conference will not apportion a little more than it needs.

Jerry Wallace, clergy, Cumberland River District

He encouraged the conference to go deeper and make a new conference a reality and speak on the guiding principles on specific procedures of the merger.

Sam McGlothlin, clergy, Red River District

In 2014, the two conferences adopted the same mission statement. Our mission will remain the same. Our strategic focus in 2019-21 will be to develop transforming clergy and lay leaders. We will work toward a culture of call that goes beyond clergy and will intentionally create training and teaching opportunities that will educate lay and clergy leaders on the methods of designed thinking, and we will create spaces where emotional intelligence, intercultural leadership, and accountability are practiced and cultivated. We will spend some time getting to know one another so that we can bear witness to the gifts in one another and empower one another to live them out.

Discussion

1. Rev. Thomas Dowdy, retired — Speech against
 - a. He expressed regret that the resolution and reports were only available online and was concerned that we were rushed to a hasty decision. He also asked questions around direct billing.
 - b. John Pearce offered clarification. Practically speaking, the combined budget will not happen until 2022. What we will vote on tomorrow is whether or not the Tennessee Conference wants to go to a direct billing concept starting from this coming year, which will give us time to get used to the new concept before we are bound to do it.
2. Rev. Ryan Heatherly, Cumberland River District — Speech for with a question
 - a. What measures have been considered to ensure church might not inflate capital campaign offerings in order to potentially reduce general offering funds?
 - b. John Pearce: we are dependent on the local churches filling the financial forms out to the best of their ability. We expect that the churches will continue to do so.
3. Rev. Martha Touchton, Stones River District — Speech against
 - a. Having attended presentations over the merger, she expressed regret that the conversations during the presentations quickly turned to the financial implications of the merger. She found it disappointing and unacceptable that no deacons are found in the merger team.
4. Paul Brian Allen, Caney Fork District — Speech against
 - a. He witnessed the merger between the Louisville and Kentucky conferences that caused more disconnect on account of the sizes of the districts and conference and only benefited larger churches and put small churches on a downturn.
5. Rev. John Hill, Cumberland River District — Motion made to suspend the rules and allow more than three speeches for and against for this particular discussion.
 - a. Defeated by standing vote.
6. Rev. Trey Carey, Stones River District
 - a. Though he was absent, he is a deacon who is on the merger team.
7. Rev. Harriet Bryan, Red River District — Questions
 - a. Funding priorities of the ministries
 - b. Timeline for details
 - c. John Pearce: CPA is dependent on the connectional ministries team in thinking through programmatic and missional expenditures and priorities.
8. Rev. John Collett, retired, Cumberland River District — Speech for
 - a. The greatest benefit is new relationships, which create new realities. He hoped that we will see this as a new opportunity to open into the future.
 - b. Paul Purdue offered a response to Harriet Bryan that in Memphis Conference, the 10 percent model allowed money from the local churches to flow into agencies and ministries. This model will empower the local churches to serve different ministries and neighborhoods.

Voting on the Resolution

1. Ballots were distributed and collected.
2. Rev. Tom Binford, Red River District — Question
 - a. He asked when the results would be announced.
 - b. Bishop answered that it would be mid-week next week on the conference website.

Laity Voting for General Conference Delegates continues, 3:53 p.m.

1. Ballot 9 — No election
2. Ballot 10 — George Brown elected with 192 votes (53.93 percent)
3. Lay delegates: Jim Allen, Connie Clark, Maggie Taylor, and George Brown

Martin Methodist College, 3:58 p.m.

Rev. Mark LaBranche, MMC President, delivered an update of MMC

See report: (See page 253 of this journal.)

Summary: Martin Methodist College is celebrating 150th anniversary this July. LaBranche noted that the entrance to the church is getting dispersed and that Christian colleges are playing an important role in leading young people to Christ. He urged the conference to continue to be about the mission of Jesus Christ through our institutions of higher education.

Rev. Allen Stanton informed the conference of their vision to be a nationwide model to raise leaders for rural ministries.

See report: (See page 231 of this journal.)

Mountain T.O.P and Tracy City First UMC

Julie Keel, delivered an update of Mountain T.O.P

We have a compelling story of ministry related to one of the following conference priorities: Fruitful Congregations, Next Gen Disciples, Engaging in Mission, and Transforming Leaders.

Overview:

Over the last six years, Grundy County and the wider South Cumberland Plateau area have engaged in a grassroots transformation of our community through assets built up around things such as housing, health programming, built environment, workforce readiness, and early childhood support.

- We started asking the wrong questions through community conversations. Instead of starting with “What do you love?”, we asked “Where are the gaps?”. Important to begin with assets.
- Fortunately, we backed into asset-based community development that led us to innovative, cross-sector work that has resulted in major successes for the poorest county in the state of Tennessee.
 - Tracy City FUMC Bike Repair Shop
 - The South Cumberland Learning and Development Center
 - Mountain T.O.P. new home construction project in partnership with the USDA Rural Development and Rural Studio

Who we are (Grundy County)

- USA Today and 24/7 Wall St. deemed us the poorest county in the state in 2015 and 2017, ranked by median household income, unemployment rate and poverty rate
- Distressed and in persistent poverty
- When the coal industry left Grundy County, we have not had a wage-comparable replacement industry
- 93 out of 95 counties in health outcomes as ranked by the Robert Wood Johnson Foundation for 2019. This is an improvement in our ranking over the last 2 years which is an indicator of the effectiveness of our health programming.

What we’ve learned

- Breaking down silos
- There isn’t one answer to end poverty
- Rural churches are key
- Housing has become a key area for transformation because of the social determinants of health
 - Housing is now understood to be a vital determinant of a person’s success in life that affects health, access to education, and upward mobility (<https://www.neighborworks.org/Media-Center/Blog/2019/February-2019/Cities-advancing-affordable-housing-to-improve-health-outcomes>)

- High housing-related costs place a particular economic burden on low-income families, forcing trade-offs between food, heating, and other basic needs (<https://www.rwjf.org/en/library/research/2011/05/housing-and-health.html>)
- Experts explain that housing is a core determinant of health. The characteristics of both homes and neighborhoods influence physical health, mental health, community life, social engagement, stress, satisfaction, happiness, and self-esteem (http://frameworksinstitute.org/assets/files/housing/housing_mtg_2016_formatted.pdf)
- Research shows that increasing access to affordable housing is the most cost-effective strategy for reducing childhood poverty in the United States (<https://www.opportunityhome.org/resources/affordable-housing-enables-moving-opportunity/>)

Summary: she shared her story of being accepted in the Grundy county as a local and shared about her ministries to the people of the county.

Dietz Osborne — Point of personal privilege
He thanked Mountain T.O.P and Keel for their ministries.

Christian Unity and Interreligious Relationships

Rev. Nick Baird-Chrisohon, Rev. Clint Wilson, Episcopal Diocese of Tennessee, associate rector at St. George's Episcopal Church

See report: (See page 173 of this journal.)

Summary: they delivered an update about dialogue and relationship forming between TNUMC and Episcopal Diocese of Tennessee.

Next Gen Discipleship, 5:00 p.m.

Report presented by Rev. Russell Casteel, Sarah McCormick, T.J. Debnam

See Report: (See page 228 of this journal.)

Summary:

Rev. Russell Casteel, director of Camping Ministries and director of Cedar Crest Camp

He shared a story of Austin Wall, who grew up in our conference and became a Fulbright scholar going to Taiwan this summer. He also shared what is happening through our Next Gen ministries.

Sarah McCormick, staff person on Project Transformation

Transformation takes time and relationship. She delivered an update about the ministries of Project Transformation.

TJ Debnam, Next Gen minister at Gordon Memorial

He reminded the conference of the focuses of Next Gen Ministries: to advocate for all God's children, and to discover and develop resources to equip the body of Christ to connect to young people. Next Gen Ministries want to partner with every church community to empower them to fulfill God's calling in your context.

Helen Grace Daniel, member of Conference Council on Youth Ministry (CCYM)

She asked all members of the conference present to take hands with persons next to them. CCYM members led the members into a responsive prayer.

Recognition and Award Video, 5:15 p.m.

Project Transformation, 5:18 p.m.

William Parker delivered an update of Project Transformation (PT)

See report: (See page 229 of this journal.)

William Parker, program manager of Middle School at PT Tennessee

Transformation happens through meaningful relationships that transcend cultural status, theological differences, community boundaries, racial preferences.

A video about their ministries and stories of transformation shown.

Morgan Stafford, executive director at Wesley Foundation at University of Memphis and cross-cultural strategist for the Metro District in Memphis Annual Conference.

He shared a story about himself having participated in Project Transformation as an intern and found a passion for multicultural ministry.

Angela Feliciano, sophomore at Trevecca Nazarene University

She shared her testimony of being a PT participant and volunteer, and how it impacted her life.

Adjourn with a prayer of Rev. Donna Parramore, 5:38 p.m.

BUSINESS SESSION 4: THURSDAY EVENING JUNE 13, BRENTWOOD UMC

Jurisdictional Conference Delegates

Clergy Delegates

1. Rev. Jim Hughes, Red River District — Motion
 - a. To amend the standing rule to only leave candidates with 20 or more on the ballot — passed
2. Rev. Don Sensing, Cumberland River District — Point of order
 - a. Clarification about candidates with 20 votes.
 - b. Candidates with 20 votes also remain on the ballot. — revoted with clarification and passed.
3. Ballot 7 — Rev. Jacob Armstrong with 148 votes (70.81 percent), Rev. Jefferson Furtado with 111 votes (53.11 percent), and Rev. Paul Purdue with 110 votes (52.63 percent) were elected.
4. Ballot 8 — No election
5. Ballot 9 — Rev. Laura Brantley with 135 votes (64.59 percent) was elected.
6. Clergy Delegates: Jacob Armstrong, Jefferson Furtado, Paul Purdue, and Laura Brantley.

Lay Delegates

1. Point of clarification: If Kent McNish stays on the ballot; withdrew himself from the ballot for General Conference delegate election.
 - a. Bishop: He is withdrawn from both elections.
2. Ballot 11 — No election
 - a. Will Wells, Harpeth River District — Question on the cost of the electronic voting devices.
 - b. Bishop answered around \$10,000.
3. Ballot 12 — Linda Furtado with 159 votes (56.79 percent) was elected.
4. Ballot 13 — No election
 - a. John Pearce withdrew himself from the ballot.
5. Ballot 14 — Tom Lee with 157 votes (56.27 percent) and Jacob Vaughn with 153 votes (54.84 percent) were elected.

- a. Mark Stewart, laity, Harpeth River District — Motion, upon the election of the fourth delegate, the next two most-voted persons become alternates.
 - i. On account of constitutionality, this motion was ruled out of order.
- 6. Ballot 15 — No election
- 7. Ballot 16 — No election
- 8. Ballot 17 — Leslie Hotzfeld with 143 votes (51.25 percent) was elected.
- 9. Lay delegation: Linda Furtado, Tom Lee, Jacob Vaughn, and Leslie Hotzfeld

Alternates:

- 1. Clergy ballot 10 — No election
- 2. Clergy ballot 11 — Rev. Monica Mowdy with 125 votes (65.45 percent) and Rev. Stephanie Dodge with 115 votes (60.21 percent) were elected.
- 3. Clergy Alternates: Monica Mowdy and Stephanie Dodge
- 4. Lay ballot 18 — No election
- 5. Lay ballot 19 — Christine Archer with 139 votes (51.87 percent) was elected.
- 6. Lay ballot 20 — No election
- 7. Lay ballot 21 — Rachel Hagewood 163 votes (60.15 percent) was elected.
- 8. Lay Alternates: Christine Archer and Rachel Hagewood

Adjourn 8:45 p.m.

BUSINESS SESSION 5: FRIDAY MORNING JUNE 14, BRENTWOOD UMC

Friday, June 16, 2019

Bishop McAlilly called the body to order.

The conference recognized Charles Poole, who has attended annual conference since 1946, 73 years.

Bishop McAlilly:

He reminded the body about humility in the midst of many emotions during annual conference. The Church was designed in such a way that we use a democratic process rather than consensus. We vote, which creates a spirit of winners and losers. That's not the Kingdom way of doing business, but it is our way. He reminded us that God calls us into a spirit of humility as we do the work before us and so that we might seek to be one in Christ.

Council on Finance and Administration Report, Discussion and Voting

John Pearce, laity, Cumberland District, chair of CFA

- 1. He reminded the conference that they must act on seven recommendations from CFA.
- 2. Change can create disruption in an organization and this can cause reaction. This happened over the past few days after he presented the recommendations for direct billing and pensions and health care. He said that he heard from many people with concerns and he understood those concerns. He suggested that we're entering a season with some choppy waters in the UMC, and it will impact our conference as well as everyone at the local church level.

3. We need to focus on the bigger issues such as how to maintain churches and pay expenses and salaries. Those at the General Council of Finance and Administration (GCFA) are already concerned. He noted that we are 18 percent behind this year through April.
4. We don't have a choice to continue putting clergy health and pension plans and costs at the risk of collectability of apportionment dollars. He asked the conference to have faith that this is the best answer for the whole body not just individual concerns. He thinks it would be smart for the conference to do this on its own terms and not when it finds itself in an emergency. The conference is paying for much of the difference in 2020. The conference has significant reserves that can help us past 2021.
5. Senior ministers from some of the largest churches in the conference have also indicated that they are willing to help any clergy who would lose their health insurance because their church couldn't pay for it. We're in this together.

Bishop McAlilly

Called for a vote on the seven action items on the CFA report.

Discussion of CFA Recommendations

1. Rev. Tom Gibson, Red River District: Speech against direct billing
 - a. Direct billing is detrimental to the core value of United Methodism, which is connectionalism.
 - b. Small churches that he has served have been happy to be a part of paying for pensions and health care for pastors.
 - c. He encouraged the body to keep this an apportioned item because it sets United Methodists apart from other denominations; we are one church with many local congregations and we do things together so that ministry can happen everywhere.
2. Rev. Adam Kelchner, Harpeth River District: Speech in favor of direct billing
 - a. His church has five appointed clergy on their staff and they directly benefit from the apportionments in the current model. It pains him that small membership churches have been paying for a subsidy for his much larger church.
 - b. He strongly supports CFA's recommendations, both for direct billing and for the budget presentation.
3. Jim Allen, laity, conference treasurer
 - a. He moved that the body divide the seven recommendations from CFA and vote on each one individually.
 - b. Motion was seconded.
 - c. Motion passed.
4. Rev. Martha Touchton, Stones River District
 - a. The Order of Deacons fought hard to receive the benefits of pension and health insurance for many years after they were given the authority to lead the church into mission and ministry.
 - b. Some deacons have to fight for fair compensation. She was concerned that direct billing would do great harm to deacons.
 - c. She asked if there was a way to establish a safety net so that deacons would not lose their employment at churches.

Bishop McAlilly

He suggested that the body discuss each of the seven items in order.

1. He read the first recommendation: the total annual conference budget, including the general and district administration for 2020 be \$9,641,070, be apportioned to the churches using the method printed in the 2013 journal p. 109-110.

Discussion of Recommendation Number One

1. John Pearce, laity, Cumberland District, chair of CFA:
 - a. The \$9,641,070 would be apportioned through our connection as we have done all other years in the past.

2. Rev. Gracie Dugan, Red River District
 - a. She offered an amendment to action item number one: to set aside \$500,000 from reserves to be used as contingency funds to subsidize deacon health and pension benefits as needed, to be administered by CFA with deacon representation.
 - b. Motion was seconded.
3. Jim Allen, laity, conference treasurer
 - a. He moved that the body postpone consideration of item number one until after the others were considered, because that number would change if direct billing wasn't approved.
 - b. Motion was seconded.
 - c. Motion passed.

Bishop McAlilly

1. He read recommendation number two: That the approved travel expense for all staff and members of councils, boards, committees, and other entities of the conference be reimbursed at the rate set by the entity, not to exceed the maximum mileage amount allowed by the Internal Revenue Service (IRS) for business travel.
 - a. Recommendation number two passed.
2. He read recommendation number three: That the expenses for at-large members to the 2019 annual conference be reimbursed at a rate not to exceed \$150 per day (\$300 max), plus mileage at the IRS rate for business travel.
 - a. Recommendation number three passed.
3. He read recommendation number four: That the housing allowance designed for clergy conference staff pursuant to IRS section 107 be approved for 2019-2020 as printed in the journal.
 - a. Recommendation number four passed.
4. He read recommendation number five: That the base compensation of the district superintendents for 2020 be set at \$108,059.
 - a. Recommendation number five passed.
5. He read recommendation number six: That half the amount of \$13,215 (\$6,562.50) per clergy for participation in the Conference Clergy Health Benefit Plan shall be directly billed to each church for their appointed participating clergy with the remainder paid from conference reserves. Billings will be paid or drafted from the church's account via ACH.

Discussion of Recommendation Number Six

1. Rick Goffan, laity, Red River District: speech in favor of direct billing
 - a. He originally thought that the conference would have direct access to the church's checking accounts to withdraw money. However, after talking to John Pearce, he now understands that direct billing only involves pension and health care and churches have the option of sending in a check rather than having the money automatically withdrawn from the church's account.
 - b. With that understanding, he is in support, and appreciates the work that CFA has done.
 - c. Pearce clarified that the administrative services office would prefer that this be done by electronic transfer so they do not have to send bills and collect checks; there is a lot of administrative paperwork for 600 churches. The preference is that it be done electronically.
 - d. Goffan affirmed what Pearce said. Automatic withdrawal is preferred, but not required.
 - e. Bishop McAlilly affirmed that electronic withdrawal is not required.
2. Rev. Ricky Wade, Stones River District: point of clarification
 - a. He asked if the nine million dollars approved for the budget might be inadequate for what the conference needs if direct billing was not approved. Then there would be no way to get those funds.
 - b. Bishop McAlilly clarified that the motion from Jim Allen separated those items. The body did not approve the budget yet, so this is not an issue.
3. Rev. Laurie Raulston, Stones River District: point of information
 - a. She has concerns about small churches that are on the equitable compensation list.

- b. She asked if information was available about how many churches on the equitable compensation list have full-time or three quarter-time pastoral appointments.
 - c. John Pearce said that he did not have that information and asked that Jim Allen clarify.
 - d. Jim Allen said he thinks that would affect approximately two or three churches.
- 4. Rev. John Hill, Cumberland District: point of information
 - a. He asked if there was a cost associated with additional administrative tasks that would have to be done and would the conference have to hire more staff.
 - b. He asked what hidden costs the body might not be seeing related to direct billing.
 - c. John Pearce said that they are expecting that they will need some additional help in Jim Allen's office to handle this work.
 - i. He did not know if that would mean an additional full-time staff person or just some additional hours.
 - ii. He said that the conference can learn from the Memphis Conference about how they have handled the additional work.
- 5. Rev. Michael Guertin, Red River District: point of clarification
 - a. He asked John Pearce to clarify if he had said that the conference was going to help churches that couldn't afford to pay their health or pension benefits.
 - b. John Pearce said yes, in 2020, the conference would pay half of the health care and three fourths of the pension costs.
 - i. He couldn't say what CFA or the conference would do for subsequent years, but it would be his expectation that the conference would continue to help with the pension plan; they've been doing that for five years, so that is not something new.
 - ii. The conference has significant reserves and he would expect that to continue into the future unless something catastrophic happened. After that, he expects that churches would pay the full amount of their health care.
 - iii. He understands that this would put some churches in a difficult position and he expects that CFA would help support clergy who need help, though he can't say how that would look. They would have to work on that next year.
 - c. Rev. Michael Guertin said that because of the outlook of CFA, he is in support of direct billing. It makes sense, that the conference isn't pushing anyone off the edge of the cliff financially.
- 6. Rev. Thomas Dowdy, Red River District: point of information
 - a. He asked what had improved in this proposition from what was proposed in 2004 when direct billing was voted down.
 - b. John Pearce responded that he wasn't there in 2004 and couldn't speak to that.
- 7. Rev. Steve Angus, Stones River District: point of information
 - a. He asked what the impact of direct billing would be on the conference merger if the merger passed. If the conference votes for merger, would the conference do direct billing anyway in 2021?
 - b. John Pearce said that the merger vote assumes that the new conference will use direct billing for clergy pensions and health.
 - i. It probably wouldn't take effect until the 2022 budget. This current vote is just for the Tennessee Conference for the coming year in order to ease into direct billing over a number of years, rather than transitioning all of a sudden.
- 8. Rachel Hagewood, laity, Red River District: point of information
 - a. She asked what the reserves for the conference would be at the end of 2020.
 - b. John Pearce said that CFA doesn't know what the exact balance of the reserves will be. That is dependent upon the stock market. However, they are projecting around \$14 million.
 - c. Hagewood asked a follow-up question: If the conferences voted to merge, how would the merging of the conferences effect how reserves would be used?
 - d. Pearce clarified that his projection was \$13 million, not \$14 million.

- i. Memphis has some assets and reserves, especially in their pension and post-retirement health plans, as well as different pieces of real estate. So, if the conferences combine, work will need to be done to understand how best to handle all of those assets and liabilities.
 - ii. Part of what Tennessee has been doing is giving back to local churches from those reserves, so that's part of the rationale behind the proposal to use much of those reserves in 2020.
- 9. Rev. Danny Coffelt, Caney Fork District: point of information
 - a. He asked how direct billing would be broken up—annually, quarterly, or monthly.
 - b. Jim Allen clarified that the resolution says that direct billing would be collected like a direct deposit through monthly billing.
 - i. This would be approximately \$500 per month, rather than \$6,000 at one time.
 - c. John Pearce added that pension costs depend upon clergy salaries. Wespath bills once monthly for all 400 participants, so their office will take that and send it on to the churches.
- 10. Rev. Jonathan Carle, cross-conference appointment in Michigan: speech in favor of direct billing
 - a. He serves two small rural churches in Michigan and they do direct billing. His churches split the bill each month, so it is equitable.
 - b. He asked that the body trust the experts who have researched this.
 - c. Direct billing hasn't affected connectionalism or their sense of unity in Michigan. It's not going to change the nature of the conference's ecclesiology.

Question was called.

Vote to end debate passed.

Bishop McAlilly

- 1. He read recommendation number six: That half the amount of \$13,215 (\$6,562.50) per clergy for participation in the Conference Clergy Health Benefit Plan shall be directly billed to each church for their appointed participating clergy with the remainder paid from conference reserves. Billings will be paid or drafted from the church's account via ACH.
 - a. Recommendation number six passed.
- 2. He read recommendation number seven: That 25 percent of the cost to the conference for each clergy participating in the Conference Clergy Pension Plans shall be directly billed to each church to which the clergy is appointed, with the remainder paid from conference reserves. Billings will be paid or drafted from the church's account via ACH. The specific amount for pensions will be calculated for each church after appointments have been made, but no later than October 31, 2019.
 - a. Recommendation number seven passed.
- 3. He referred back to recommendation number one and reminded the body that there was an amendment to add \$500,000 from the reserves for deacons for health and pension. He invited Gracie Dugan to speak to the amendment.
 - a. Gracie Dugan said that the Tennessee Conference values the ministry of deacons and believes ordination to be a gift from God to the Church.
 - i. Deacons are not guaranteed appointments and must find and secure their own appointments.
 - ii. Placing the burden on local churches to fund deacon health and pension benefits impedes deacons' ability to serve within the local church and to connect the church to the world.
 - iii. In this time of financial and political uncertainty in the Church, deacons are already vulnerable as they seek to find and maintain appointments.
 - iv. The move to direct billing makes deacons more vulnerable. The amendment provides provisional and ordained deacons a measure of protection and enables them to carry out their ministry with the least, the last, and the lost.

Discussion of the Amendment

1. John Pearce: He said that the conference doesn't need \$500,000 to address the concern. Deacons were already considered in the math that CFA did.
 - a. He wasn't speaking for or against the amendment, other than to say that they don't need that much money to address the issue.
 - b. He would welcome the involvement of deacons in their process as they figure this out over the next year.
2. Rev. Laura McMasters, Harpeth River District
 - a. She currently serves beyond the local church and asked if she were to have the opportunity to serve a local church, wouldn't that church have to take on the extra expense that is not currently covered for health care? For this reason, they might not want to hire an ordained deacon.
 - b. Jim Allen said that, in theory, a deacon appointed to a local church full time is exactly the same as an elder or a local pastor. However, it is true that a church might choose a lay person over a deacon because they wouldn't have to provide benefits.
 - i. He said that it does make sense to provide a bit of extra grace there. However, he does not have the authority to refrain from charging a church.
 - c. McMasters said that she spoke in favor of the amendment.
3. Tory Dillard, at-large delegate, Red River District: speech in favor of the amendment
 - a. Deacons are important to our community. If it wasn't for a deacon, his campus ministry would have failed.
 - b. We need to make sure that if the motion doesn't protect deacons—their insurance, health care, children, families—then it shouldn't be voted upon. The conference needs to make sure that it helps all clergy, not just a few.
4. Teena King, laity, Caney Fork River District: point of information
 - a. She asked how other conferences have handled direct billing for deacons.
 - b. John Pearce said that he didn't know, but asked if it would be appropriate for Larry Davis, treasurer of the Memphis Conference, to speak to the question.
 - c. Bishop McAlilly asked if the body would grant Larry Davis permission to speak.
 - d. The body affirmed granting permission for Larry Davis to speak.
 - e. Larry Davis said that the Memphis Conference has always billed directly for deacons, even before they went to the full direct bill they have currently.
 - i. They have done medical direct bill for several years and the churches that had deacons were responsible for their pensions up until they incorporated for the entire conference to go to direct bill.
 - f. Bishop McAlilly thanked the body for allowing Larry Davis to speak.
5. Rev. Martha Touchton, Stones River District: point of information
 - a. She noted that there are 30 deacons serving in local churches and another 10-15 serving in the Tennessee Conference.
 - b. She asked how many deacons are affected by this in the Memphis Conference.
 - c. Larry Davis said that he thinks they have approximately 10-15 deacons. They do not have as many deacons as the Tennessee Conference.
6. Rev. John Hill, Cumberland District: point of information
 - a. He asked how the mechanics of the amendment would work. For what exactly would the \$500,000 be set aside?
 - b. He understands that it is to support deacons, of which he is in favor, but he wonders how this would look in practice.
 - c. He asked for the amendment to be read again.
 - d. Gracie Dugan re-read the amendment: To set aside \$500,000 from reserves to be used as contingency funds to subsidize deacon pension and health benefits as needed, to be administered by CFA with deacon representation.
 - e. John Pearce said that if the conference has 30 deacons, at \$6,000, that is a total cost of approximately \$200,000-\$220,000.

- i. Some of the larger churches could handle the cost, so he doesn't know how much will be needed. However, he said CFA could take requests from churches and deacons for whom this is a problem.
 - ii. He invited people to help CFA and Jim Allen understand, so that they could use some of the reserves to help take care of those particular billings, if that was the motion.
 - f. Gracie Dugan affirmed that that was correct.
 - g. He asked if the conference would set aside some money, and then if there were deacons or churches that needed that money, they'd apply for it in some kind of way, and it could be used.
 - h. Bishop McAlilly affirmed that was correct.
7. Rev. Ann Cover, Cumberland River District: point of information
- a. She asked if it makes a difference, or how much difference it makes, whether a new hire is a deacon or another person, since the church would need to provide insurance and benefits for those people as well.
 - b. John Pearce asked if her question was whether they are a deacon or just another employee of the church.
 - c. Cover affirmed that that was correct.
 - d. Pearce said that every church is different. In his church they have a plan for their employees who are not deacons or clergy and those employees participate in the church's plan. However, he said that he knows not every church has that, so he wasn't sure.
 - e. Cover said that the Affordable Care Act says that the church has to offer insurance at a certain level at a certain size church.
 - f. Pearce affirmed what Cover said and added that CFA considered that and what it means in the Tennessee Conference.
 - i. At the conference level they are required to do provide benefits if an employee works more than 30 hours. Each local church is deemed separate, so churches that have 50 employees or more are required by law to provide health insurance.
8. Jim Allen
- a. He offered another way to address the concern that doesn't require redoing the budget. The conference already has a process around equitable compensation to provide for churches that are in emergency situations and can't pay a certain salary.
 - b. He suggested that the conference allow churches that may need special help, because of a deacon or anyone else with their health care expenses, that they could apply for grants through equitable compensation. It wouldn't be equitable compensation, but that group is already in existence and could consider it. Then they could request the health plan committee make a grant.
 - c. Bishop McAlilly invited Jim Allen to make a substitute motion.
 - d. Jim Allen moved to substitute for the motion that churches be allowed to make requests to the Equitable Compensation Commission for grants to help pay benefits, and equitable compensation would then make their approvals, which would be funded through the health plan or the pension.
 - e. Substitute motion was seconded.

Discussion of Substitute Motion

- 1. Rev. Harriet Bryan, Red River District:
 - a. She requested that there be deacon representation in the conversation or process.
 - b. Bishop McAlilly affirmed that Jim Allen accepted that as part of his motion.
- 2. Rachel Hagewood, laity, Red River District: point of information
 - a. She asked if there were enough funds in equitable compensation to cover the needs of deacons.
 - b. John Pearce said that the conference has plenty of resources to cover this.
 - c. Hagewood asked how much.
 - d. Pearce said that the conference has more than enough.
 - e. Jim Allen clarified that if his substitute motion passes, the funds wouldn't come from equitable compensation; they would either come out of health insurance reserves or pension reserves.
- 3. Bishop McAlilly: He invited Jim Allen to restate his motion for the body and for the chair.

4. Jim Allen: He said that the motion was to allow churches to request through the Equitable Compensation Committee to subsidize their benefit cost, which will be funded through the health plan or the pension plan.
5. Rev. Jim Robinson, Cumberland River District: point of clarification
 - a. He asked if the motion was for deacons. The way it read; it was for everyone.
 - b. Jim Allen affirmed that was correct.
 - i. He thinks there will be people who may need help who aren't deacons so he did not limit it to deacons.
 - ii. He didn't know if there were any deacons on the Equitable Compensation Committee.
6. Rev. Harriet Bryan, Red River District
 - a. She asked if John Pearce and Jim Allen would make sure that there is deacon representation.
 - b. Pearce asked Bryan to help him find said deacons.
 - c. Bryan affirmed that she could do that.

Substitute motion passed.

John Pearce thanked the body for their work.

Rev. Judi Hoffman, Cumberland River District

She affirmed that John Pearce has both the head and the heart for the position he has filled and the conference is grateful.

Applause recognition of John Pearce.

Statisticians Report:

Report by Jim Allen, conference treasurer

1. He showed a slide of a poster thanking the Tennessee Conference for paying 100 percent of apportionment giving to the general church.
2. Introduction and affirmation of the work of treasurer's office staff:
 - a. Melinda Parker, assistant benefits officer
 - b. Alice Grunau, human resources and direct billing
 - c. Shelly Curtis, assistant treasurer
3. He showed another slide showing a five-year normalized trend in membership.
 - a. The Tennessee Conference went down an average of a half a percent a year over five years.
 - b. Membership in The United Methodist Church has gone down one percent a year.
 - c. The population of the state of Tennessee is going up half a percent a year.
4. He showed a slide depicting attendance.
 - a. Attendance is down about one percent a year.
5. He showed a slide showing total membership in 2018.
 - a. Total membership is 114,013.
 - i. This is down 0.9 percent.
 - b. Average attendance for the Tennessee Conference from 2017-2018 is down 3.6 percent.
 - c. It is our job as Christians to keep growing the church for Jesus Christ.
6. He showed a slide describing work a contingency planning group has been doing.
 - a. The contingency planning group included CFA members and a few others.
 - b. They focused on three areas:
 - i. United States economy downturn.
 - ii. Unanticipated decline in church apportionments.
 1. Because of church closings or decline in membership.
 - iii. Tools GCFA and Wespah have created to help with planning.
 1. These tools show that the Tennessee Conference is in good shape.

7. He showed a slide depicting closed church planning.
 - a. They have liquidated eight properties over the past 12 months.
 - i. Most of these are churches that closed last year at annual conference, some went back further.
 - b. The conference is still carrying five unused church properties.
 - c. Four more church closings will be voted on later in the conference.
 - d. All of these properties are on the master insurance.
 - i. They've hired a property management company called A. Anthony, that oversees properties for six conferences.
 - ii. There are substantial ongoing costs to hold unused properties, so their goal is to minimize vacant buildings. Options include:
 1. Selling unused properties.
 2. Replanting a United Methodist congregation.
 3. Facilitating the planting of a non-United Methodist congregation.
 - iii. In Davidson County, there have been some property tax issues because some churches cannot locate records of their property's tax-exempt status.
 1. The conference has been granted permission to file exemption applications on behalf of all of these churches.
8. He showed a slide related to apportionments.
 - a. In 2007, approximately 90 percent of apportionments were collected. This dropped through the recession.
 - b. In 2011, approximately 83 percent of apportionments were collected.
 - c. In 2014, approximately 90 percent of apportionments were collected.
 - d. This trend has continued.
9. He showed another slide related to apportionments.
 - a. By July of a given year, there is enough data to be able to predict what year-end apportionments will be.
10. He showed a slide dealing with General Conference 2019.
 - a. The Traditional Plan was approved as amended and redacted.
 - b. Wespath was required to provide figures about unfunded liabilities, which would have to be paid by churches that wished to disaffiliate with the UMC.
 - i. The Tennessee Conference has \$37,820,233 in unfunded liabilities.
 - c. GCFA was required to create a disaffiliation template which the conference now has in its possession should it be needed.

Action Items

1. The Equitable Compensation Commission recommends a 3 percent increase in minimum compensation levels for 2020.
 - a. Full time clergy in full connection, and provisional clergy: \$43,691
 - b. Associate members: \$39,656
 - c. Full time local pastors: \$38,123
 - d. Equitable Compensation Commission recommendation passed.
2. Board of Pensions requests approval of the 2020 Tennessee Conference Comprehensive Benefit Funding Plan, which is part of the Board of Pensions report.
 - a. The Tennessee Conference has been over 100 percent funded for all of its obligations for 25 years.
 - b. 2020 Tennessee Conference Comprehensive Benefit Funding Plan was approved.
3. Board of Pensions requests approval of an increase of 1.5 percent in the past service rate to \$725 for pre-1982 service years, effective January 1, 2020.
 - a. Increase of 1.5 percent in past service rate was approved.

Report ended with song.

Break for Memorial Service

BUSINESS SESSION 6: FRIDAY AFTERNOON JUNE 14, BRENTWOOD UMC

Business session opened with song.

Bishop McAlilly offered thanks for the music leaders and for campus ministry.

Rev. John Weaver, Stones River District: point of personal privilege

1. He thanked the bishop for the extension ministries breakfast.
2. He thanked the bishop for connecting him with an incoming student at Middle Tennessee State University from Collierville.

Bishop McAlilly invited Ingrid McIntyre to share about Open Table Nashville.

Rev. Ingrid McIntyre, Cumberland River District

1. Open Table Nashville has been working with people experiencing homelessness in Nashville (20,000 people; 8,000 of whom are children).
2. They are building a tiny home village that will be bridge housing, that they will move directly into permanent housing. The project is 1.2 million dollars; they have raised one million of that. Concrete foundations were poured yesterday.
3. She thanked Glencliff UMC for stepping out in faith.
4. She thanked the bishop and Lisa Carson for representing them all the way to the Supreme Court.
5. Rev. Rosemary Brown, Cumberland River District: point of Information
 - a. She wanted to alert the conference to a scam by a woman named Angela who asks for money for a pregnant woman who has a child who was handicapped. They always need \$160 for childcare because they have found a job for a young woman.
 - b. She says that she is from Open Table Nashville.
6. Ingrid McIntyre responded that Open Table Nashville also has training and resources available to help with situations such as this; they are always available to come to churches.
7. Bishop McAlilly said that he wanted to lift up the things God is doing within the Tennessee Conference, which is why he wanted to highlight Open Table Nashville.
 - a. God is still at work among us.

Vote on Budget

Bishop McAlilly indicated that the body needed to approve the main motion, having approved a substitute motion.

Proposed budget passed.

Board of Laity Report

Holly Neal, conference lay leader; George Brown, associate lay leader; Annette King, Caney Fort River District director of lay servant ministries; Jackie Elliot, Tennessee Conference director of lay servant ministries

See Report: (See page 163 of this journal.)

Summary of Report:

1. Annette King offered a witness about how her faith was formed as a child, how she was called to be a servant leader and lay speaker, and how she was called to direct lay servant ministries for her district.

2. Jackie Elliott invited the conference to recognize all lay servants, certified lay servants, certified lay speakers, and certified lay ministers.
3. Bishop McAlilly acknowledged the importance of the work of the board of laity.

Conference Resolutions

Jeremy Squires

Tory Dillard, laity, Red River District: point of personal privilege

He wanted to let the body know that there is a safe space in rooms B241 and B242 if anyone finds themselves being harmed by the discussion around inclusion.

Rev. Jeremy Squires, Committee on Resolutions

1. He reminded the body that the Committee on Resolutions does not vote on the content of a resolution or consider whether they agree with the point of view of the maker of the resolution that has been submitted.
2. They are to decide whether a resolution is consistent with The Book of Discipline, especially the Constitution, Articles of Religion, and prior Judicial Council decisions of law.
3. They determine whether a resolution can pass the test of concurrence.
4. They consider whether any editing is necessary.
5. Resolution work is not intended to be an adversarial process.
6. He invited the body to take a long, deep breath to calm their souls.
7. He reminded the body that opinions are varied and represent a diverse people; the conference needs to continue to find positive ways to have dialogue and discussion.
8. He suggested three simple rules: do no harm; do good; stay in love with God.
 - a. Every person is a child of God.
 - b. Always speak respectfully.
 - c. Be open to the possibility that God can change the view of every party in the discussion.
 - d. Avoid using inflammatory words or derogatory names.
 - e. Do not support differing sides by clapping.
 - f. He read Colossians 3:12-17.
9. He presented the Housing Pension Resolution.
 - a. This is the same resolution that is presented every year, with one minor change.
 - b. Link to resolution: (See page 273 of this journal.)
 - c. Resolution passed.
10. He presented the Martin Methodist Month Resolution.
 - a. Link to resolution: (See page 266 of this journal.)
 - b. Resolution passed.
11. He presented the Suicide Prevention Resources Resolution.
 - a. Link to resolution: (See page 267 of this journal.)
 - b. Discussion:
 - i. Christy Westover, laity, Red River District: speech in favor of the resolution.
 1. She is a middle school teacher and she has had yearly training in suicide prevention.
 2. This training is important because it has empowered her to help students get the resources they need.
 - c. Resolution passed.
12. He presented the Inclusion Resolution.
 - a. He indicated that the name of the resolution was not selected by the group that submitted it.
 - b. Bishop McAlilly clarified that, based on the recommendation of the Resolutions Committee, he found the original resolution, titled "Objections to the Traditional Plan," out of order. It is not properly before the body. Therefore, the substitute resolution, "Inclusion Resolution" is properly before the body.

Discussion of Inclusion Resolution

1. Rev. Thomas Dowdy, Red River District: objection to resolution
 - a. He objected to the resolution being before the body.
 - b. In *Robert's Rules of Order*, someone can object to something being presented to the body because it is disturbing. The chair can then put it to a vote, and it is not presented if $\frac{2}{3}$ of the body agrees.
 - c. Bishop McAlilly indicated that he was aware of that rule and called for a standing vote.
 - d. Objection failed.
2. Rev. Don Sensing, Cumberland River District
 - a. He offered an amendment to the resolution: In the next to last paragraph, delete the words, “apologizes for” and substitute the word “recognizes.”
 - b. Amendment was seconded.
 - c. He didn’t think the body needed to set a precedent for the annual conference to object to what the General Conference does, no matter what the subject is.
 - d. Both sides have become absolutists, but both sides need to acknowledge that they could be wrong. He hopes that the conference could acknowledge, as a matter of grace, that hurt is perceived to have been done.
 - e. The end of the resolution as unamended is not graceful.

Discussion of Amendment to Inclusion Resolution:

1. Rev. LeNoir Culbertson, Stones River District: speech against the amendment
 - a. She asked for permission to read a statement by Michael McGarvey, a young adult at-large delegate, who had to leave early.
 - b. Bishop McAlilly allowed the statement to be read.
 - c. Michael McGarvey’s statement:
 - i. He described his call to ministry, which began at Nolensville First UMC and continued through college as a Next Gen Discernment Intern.
 - ii. He identified himself as a “self-avowed practicing homosexual,” who still hears God’s voice calling him into ministry.
 - iii. He is not “incompatible with Christian teaching,” but he is incompatible with a human-written, fallible *Book of Discipline*.
 - iv. It is time for the church to admit to wrong-doing and begin trying to fix the harm done.
 - v. He is not the only conference delegate who identifies as LGBTQIA, nor is he the only one who is also discerning a call to ministry.
 - d. LeNoir Culbertson asked the body if Michael McGarvey needed to have a recognition of his hurt, or an apology that moves the body to action and to love.
2. Rev. Tim Dunavant, Caney Fork River District: speech for the amendment
 - a. He would prefer to read a quote from Timothy Tennent, president of Asbury Theological Seminary.
 - b. Bishop McAlilly allowed the quote to be read.
 - c. Timothy Tennent’s quote:
 - i. When asked the question, “is the church doing harm to the LGBTQ community,” there is an underlying assumption that the church must never hold a position that causes someone pain or discomfort.
 - ii. Soren Kierkegaard declared that Christianity is the profoundest wound that can be afflicted upon people, calculated at the most dreadful scale, to collide with everything.
 - iii. Every true Christian has been bruised by the demands of discipleship—the call to die to self and live holy lives, taking up our cross to follow him. This includes greed, gossip, jealousy, anger, etc.
 - iv. We are born with a propensity to commit sin. No one gets a pass which allows their particular sin to be called holy, while others have to lay theirs down.
 - v. The Council of Bishops has called for a season of deep listening but that deep listening should be first and foremost the text of scripture, the vibrancy of the global church, and the never-dimming message of Wesleyan heritage, rooted in the Gospel, and the call to holiness.

3. Rev. Thomas Dowdy, Red River District: speech against the resolution
 - a. He wanted to speak against the resolution.
 - b. Bishop McAlilly asked if Dowdy was speaking on the amendment or the resolution. It was not the proper time to speak to the resolution.
 - c. Dowdy said he didn't realize there was an amendment.
4. Rev. Scott Marshall-Kimball, Harpeth River District: speech against the amendment
 - a. He didn't want to shame anyone, but he wanted to say why he thought the word "sorry" should stay in the piece of legislation.
 - b. He described how some songs mean different things to different people. In the same way, the conference can say "sorry" in a different way.
 - c. This resolution acknowledges that harm has been done. He urged the conference to say "sorry" in whatever way it can, and that can be a tribute to God in the name of Jesus Christ. It can also be an act of love rather than an act of disunity.
5. Rev. Michael Guertin, Red River District: speech in favor of the amendment
 - a. People who practice sinful things should repent and turn their lives completely over to Christ.
 - b. The conference should speak the truth in love.
 - c. If we're real Christians, we don't want to hurt anyone's feelings, and if we do, we should express our regret for their pain, no matter how we feel about them or their situation.
 - d. Bishop McAlilly asked Girten if he intended to speak for the amendment; he sounded like he was speaking against the amendment.
 - e. Girten affirmed that he was speaking for the amendment.
 - i. It is important to recognize when we hurt one another and regret our actions and express that regret.
6. There was a request from the floor for clarification of the wording of the amendment.
7. Bishop McAlilly asked if the maker of the amendment would clarify the wording for the body.
8. Rev Don Sensing, Cumberland River District
 - a. In the first paragraph at the bottom that begins, "Therefore, be it resolved, by the 2019 Tennessee Annual Conference, that: the Tennessee Conference apologizes for the harm that actions," his amendment would read, "The Tennessee Conference recognizes the harm that actions."
9. Larry Proffitt, laity, Cumberland River District: speech against the amendment
 - a. The day he heard the church's decision at General Conference, he was teaching class. He sat down and wept.
 - b. When he recognizes that someone has been hurt, he has to take action and he usually apologizes.
 - c. When brothers and sisters in Christ are hurt, he's hurt also.
 - d. He reminded the body of a Scripture passage that his grandmother taught him: Matthew 22:37-40.
 - e. If the conference doesn't recognize the hurt that was done, it is not loving our neighbors as ourselves. If someone hurts him, he would like an apology.
10. Brooks Harper, laity, Cumberland District: speech against the amendment
 - a. He believes it is unnecessary to make the amendment. The resolution, as written, addresses both the need for recognition and apology.
 - b. Number six clearly recognizes the harm.
11. Bishop McAlilly
 - a. He acknowledged that there were four speeches against the amendment and asked if anyone else would like to speak for the amendment.
 - b. There were no more requests to speak.
 - c. Verbal vote.
 - d. No decision.
 - e. Standing vote.
 - f. Amendment failed.

Discussion of Inclusivity Resolution

1. Unidentified speaker: point of clarification
 - a. The speaker asked a question about constitutionality and concurrence. Last year there were eight resolutions on this subject that were presented, and all eight were rejected based on constitutionality and concurrence.
 - b. What was the difference between those eight resolutions and this one?
2. Lisa Carson, conference chancellor
 - a. The resolutions that were proposed last year failed both the constitutionality and concurrence test because they were statements of doctrine that address the Articles of Religion; there is a principal in the Judicial Council decisions that says that that is impermissible.
 - b. They were merely statements of doctrine that did not call for any action and for that reason they failed the test of concurrence, because there was no action. They were nothing more than someone's statement of belief as to doctrine.
 - c. Those were the same two infirmities that applied to the original version of this inclusion resolution, the resolution that was titled, "Objections to the Traditional Plan." It had similar issues with regard to constitutionality, because it did specifically approve or disapprove provisions of *The Book of Discipline*.
 - d. This language in the "Be it Resolved" sections of this resolution is actually consistent with language in other resolutions that Judicial Council has, in recent years, held to be constitutional, because it is aspirational in nature; it encourages action and does in fact take an action in the form of an apology, but does not attempt to change church doctrine.
 - e. Aspirationally, the body can say, we will continue to advocate to change church doctrine, but we cannot affirm or disaffirm it.
3. Rev. Jeremy Squires
 - a. The Resolutions Committee contacted the maker of those motions last year, in the same way that they did this year, to work through the issues at hand so that the resolutions could be constitutional and concurrent. The maker of last year's motions chose not to pursue that.
 - b. The maker of this year's resolution chose to work with the Resolutions Committee, which is why, though the original resolution did not meet constitutionality standards or concurrency, there is now a substitute resolution properly before the body that meets said standards.
 - c. This is allowed under the standing rules.
 - d. The committee also worked with the makers of the suicide prevention resolution.
 - e. They treat everyone fair and equally.
4. Previous speaker, (not identified)
 - a. He was confused, because last year, he understood that the resolutions were not going to be allowed because they were related to a General Conference decision.
 - b. The push last year was to be prepared for a decision from the Way Forward and everyone needed to move on.
 - c. If a decision at General Conference was made, why is the conference was entertaining this resolution?
5. Rev. Jeremy Squires
 - a. The key words are aspirational, versus either disapproving or approving of something.
 - b. The resolutions last year were completely offering disapproval. The annual conference cannot approve or disapprove of anything General Conference does. In the same way with the first resolution that came from the makers, it was the same kind of language.
 - c. Words like "condemn," and "condone," are not allowed. But the conference can be aspirational, seeking to do something in the future differently, whichever direction that might be.
 - d. An aspirational statement can be made, according to the Judicial Council, according to all of the rulings that the committee read, if it is not asking any entity or anyone to break anything that General Conference did.
6. Lisa Carson, conference chancellor
 - a. What Jeremy Squires said sums it up well.

- b. Statements of doctrine and statements of aspiration or apology have been parsed out by the Judicial Council.
 - c. Had the individual who was the maker of the motions last year worked with the Resolutions Committee to craft resolutions as to that position that were aspirational, or that called for action, rather than statements of doctrine, those could have been brought before the body. They were ruled out of order, and the individual who had brought those resolutions was not interested in talking about tweaking those to make them constitutional and concurrent.
7. Rev. Lee Stevenson, Harpeth River District: request of decision of law.
- a. The last called General Conference established a new paragraph in The Book of Discipline, number 2553: disaffiliation with a local church over issues related to human sexuality.
 - b. Point one says that, because of the current deep conflict within The United Methodist Church around issues of human sexuality, the local church shall have a limited right, under the provisions of this paragraph, to disaffiliate from the denomination for reasons of conscience regarding a change in the requirements and provisions in *The Book of Discipline* related to the practice of homosexuality or the ordination or marriage of self-avowed, practicing homosexuals, as resolved and adopted by the 2019 General Conference, or the actions, or inactions, of its annual conference related to these issues which follow.
 - c. If the resolution passed, would it fall under new paragraph 2553 as an action of the annual conference related to these issues?
8. Bishop McAlilly asked if Rev. Stevenson was asking him for a decision of law.
- a. Stevenson affirmed that he was asking for a decision of law.
 - b. Bishop McAlilly requested that Stevenson put the request for a decision of law into writing and reminded him that the bishop has 30 days after annual conference to respond to the decision of law.
 - c. Bishop McAlilly indicated that he would take as much time as necessary to research the question and consult others on the legality of Stevenson's question.
9. Rev. Stephen Sauls, Red River District: speech in favor of the resolution.
- a. He read from Matthew 5.
 - b. The resolution is a step in the process of reconciliation.
 - c. The body heard from people who have been harmed by the church's actions and whether the body agrees that they should or should not be harmed, they have come to the body and said, "We have been harmed."
 - d. If the body considers them brothers and sisters in Christ, it is demanded by Jesus in Matthew 5 to begin the process of reconciliation. Sauls believes that the resolution is a step in that process.
 - e. Speaking against this resolution could be to say that those who have been harmed are not in fact brothers and sisters in Christ if the body does not have to honor the harm that they have raised and they are not worthy of us going to them to begin the steps of reconciliation.
 - f. He urged the annual conference to begin the steps of reconciliation with our brothers and sisters in Christ.
10. Rev. Thomas Dowdy, Red River District: speech against the resolution.
- a. He was hearing a lot of concern about people being hurt and he could recognize that. He has at least one friend in the rainbow coalition and he has great concern for that person and the harm that may have been done to that person.
 - b. He is fearful because some who disagree with LGBTQ people don't seem to care for those who disagree with them, they are branded with hate speech.
 - c. He is hurt and offended because he is being told that what he believes has been the church's position and understanding on these issues, is being considered wrong, and he is therefore wrong.
 - d. He is being pushed further and further out of The United Methodist denomination because of the position he takes on these issues.
11. Bishop McAlilly reminded the body that they had three speeches against the resolution and one speech in favor.
12. Mary Ann Rumley, laity, Caney Fork River District: question and statement against the resolution.

- a. She indicated that she had a question and then a statement against the resolution.
 - b. Bishop McAlilly said that he would allow the question, but the statement against was not allowed.
 - c. Rumley said that in a blog that Bishop McAlilly posted on May 28, 2019, he said, “We will not deal with matters related to the special called special session of General Conference. There are no action items to come before the annual conference.” She asked why the conference is dealing with this resolution.
 - d. McAlilly:
 - i. He did not make the resolution. Any person in the body has the ability to make a resolution and he doesn’t have veto authority.
 - ii. His intent in that statement was this: There are not any actionable items of this annual conference related to the General Conference. There is nothing that the body can vote on that affects the General Conference.
 - iii. The reason the first resolution was ruled out of order was because that resolution was trying to affect the outcome of General Conference. This resolution was amended to be aspirational, which the chancellor spoke to, but that was the intent of the bishop’s statement.
 - iv. His intent was that there is nothing for the body to vote on that could affect or take away the action of the General Conference. An annual conference has no authority to change *The Book of Discipline*.
 - v. When he made that statement, he was simply offering the idea, or the hope; it was his aspiration, that the body would do the business of the annual conference, not the business of the General Conference.
 - e. Rumley said that she was against the resolution.
 - f. McAlilly indicated that Ms. Rumley broke the rule.
13. Rev. Steve Angus, Stones River District: point of information.
- a. He asked how numbers eight and two would affect the annual conference if the resolution were to pass. In other words, how would those particular matters be addressed?
 - b. Bishop McAlilly:
 - i. It is the hope of the resolution that that would be the case. There would be no guarantee that that would be the case. It’s a hope.
 - ii. It’s an aspirational wish of the maker of the resolution that if, for example, someone violated the Discipline by performing a same-gender wedding, and someone was offended by that and they filed a complaint, the two parties would enter the just resolution process through the bishop’s office.
 - iii. If the parties were not able to meet just resolution, the complaint would be referred to the council for the church.
 - iv. When the council for the church takes up a matter, then it becomes a matter of whether they can resolve the complaint prior to a church trial. A church trial is always a last resort; the aspiration of the resolution is that we wouldn’t get to a church trial and use funds for that purpose.
14. Rev. Brad Smith, Harpeth River District: called the question.
15. Vote to end debate passed.
16. Nathan Baker, laity, Cumberland River District: point of information.
- a. He had a question about number eight. He asked if the conference will be using funds or not.
 - b. Bishop McAlilly said that the question was called, so the question is out of order.
17. Dean Thompson, laity, Cumberland River District: point of personal privilege.
- a. He asked if the body could pray prior to the vote.
 - b. Bishop McAlilly asked Mr. Thompson if he would pray.
 - c. Deen Thompson prayed.
18. Written ballot for Inclusion Resolution.

Bishop McAlilly indicated that the body was in extra time and they were adding to the clock in order to continue the business of the conference.

Rev. Lanita Monroe, Stones River District: point of clarification:

1. Her father was at the Board of Discipleship and in 1972 helped to change some of the language that is now in conflict. In 1964, the Social Principals statement on human sexuality talked about how it is part of how people are created as a part of God's image, but it also included that it is physical, emotional, psychological, and spiritual.
2. That fourfold understanding of human sexuality is important, and if the church could go back and reframe its understanding of human sexuality in the social discipline, it might lead to more whole and healthy conversations.
3. She asked how she could go about making that happen.
4. Bishop McAlilly responded that any person who is a member of the UMC, pastor or lay person, can write a resolution to be submitted to General Conference.
 - a. He would recommend that anyone wishing to do so would write a resolution to that effect. Every resolution that is submitted to General Conference is considered by one of the 14 committees of the General Conference. So, the best way to get action, or at least to have your idea considered, would be to write a resolution.

Fast Pray Give Video

Standing Rules Report

Rev. Jay Voorhees

See Report: (See page 186 of this journal.)

1. Voorhees had hoped that the Standing Rules Committee would not need to give a report this year. However, at the last minute, they identified that there were some issues related to the disposition of property.
2. When church property is sold, there are requirements in the Discipline, but the Discipline is sometimes vague in some areas and the conference needed some clarity. The proposals for change are related to that.
3. The first proposal is to create a new section 15, and put the parsonage standards there.
4. Everything else is related to a new section 14 about the conference policy on the use or disposition of property. The four changes they are proposing can be found in the reports.
 - a. All of these proposals are related to a process for how to use funds from church properties that are sold.
 - b. A committee will provide guidance for how they are to be used in conversation with the conference trustees.
5. Voorhees proposed that the body deal with all four motions at once.
6. Motions were approved.

Cabinet Resolutions

Rev. Scott Aleridge, Rev. Donna Parramore, Rev. Allen Black, Rev. Ken Murray

1. Cumberland District Resolution: Scott Aleridge, district superintendent.
 - a. Link to resolution: (See page 275 of this journal.)
 - i. Resolution: that New Chapel and Woodland Street churches would be removed from a charge and become station churches.
 - ii. Resolution passed.
2. Caney Fork River District resolutions: Donna Parramore, district superintendent
 - a. Link to resolution one: (See page 274 of this journal.)
 - i. Resolution: for the closing of Livingston United Methodist Church.
 - ii. Bishop McAlilly invited discussion of the resolution and asked if there were any members of Livingston United Methodist Church present who did not wish to leave The United Methodist Church.

1. No discussion.
- iii. Rev. David McIntyre, Stones River District: He indicated that Livingston has been a substantial church in the conference for many years. He asked if there was any information available about why the church was closing.
- iv. Donna Parramore said that a majority of the congregation has decided to close as a United Methodist congregation. There are some members of the congregation who would like to remain United Methodist.
- v. Bishop McAlilly asked if there was anyone in the body who felt called to keep a United Methodist presence in Livingston and invited those persons to talk to him at the close of annual conference. It is his hope that the New Church Development Team would work to keep a United Methodist presence in Livingston, Tennessee.
- vi. Resolution passed.
- b. Link to resolution two: (See page 274 of this journal.)
 - i. Resolution: for the closing of Shiloh United Methodist Church.
 - ii. Resolution passed.
3. Harpeth River District resolution, Allen Black, district superintendent
 - a. See page 276 of this journal for resolution one: Harpeth District charge lines.
 - i. Resolution one passed.
 - b. Link to resolution two: (See page 276 of this journal.)
 - i. Resolution: for the closing of Buffalo United Methodist Church.
 - ii. Resolution two passed.
4. Red River District Resolution: Ken Murray, district superintendent
 - a. Link to Resolution: (See page 277 of this journal.)
 - i. Resolution: for the closing of Vanleer United Methodist Church.
 - ii. Resolution passed.
 - iii. Rev. Michael Guertin, Red River District: He inquired if a nay vote was called when the body voted for the closure of Shiloh United Methodist Church.
 1. Bishop McAlilly invited anyone to vote no to Shiloh closing.
 2. There were not any no votes.
5. Jim Allen, conference treasurer
 - a. He asked if the conference could be in prayer for the two churches that were closed.
 - b. Bishop McAlilly invited Allen to pray.
 - c. Allen prayed.
6. Unidentified clergy
 - a. He said that he served Buffalo UMC for one year and affirmed their kindness and commitment to Christ.
 - b. The body affirmed the ministry of Buffalo UMC with applause.

Campus Ministry Report

Rev. Katie Woodard, Rev. John Weaver

1. Rev. Katie Woodard, campus minister, Austin Peay State University Wesley Foundation
 - a. Because of college ministry, over 2,200 students are impacted each year by the nine college ministries in the Tennessee Conference.
 - b. Because of college ministry:
 - i. Young adults are being offered Christ for the first time.
 - ii. Students have space for Christian community that offers grace, belonging, and love.
 - iii. Students from Tennessee and all over the world are becoming mature disciples who create communities of transformation and healing.
 - iv. The Tennessee Conference does not have a lack of young adults who are involved in our ministries.
 - v. The Tennessee Conference has 920 student leaders.

- vi. 575 churches have been missionaries to young people beyond their walls.
- 2. Song: different people shared through poster board testimonies how they have been shaped by college ministry.
- 3. Rev. John Weaver, campus minister, Middle Tennessee State University Wesley Foundation
 - a. He thanked the conference for its prayers, support, and gifts.

Episcopacy Report

Kent McNish

- 1. He asked for a point of personal privilege in order to acknowledge the ministry of Rev. Charles Poole.
- 2. Summary of report of Episcopacy Committee: good man, great leader, getting late, let's get to discipleship.
- 3. 2018-2019 was a challenging year for the bishop. During the past 12 months, the bishop is doing what he came here to do: to bring together the Tennessee and Memphis conferences. We can maximize our resources for the sake of mission together.
- 4. Bishop McAlilly is supported by Lynn Taylor, director of missional alignment, and H.G. Stovall, executive office administrator.
- 5. Acknowledgment of the partnership between the bishop and Lynn McAlilly, and her work with Project Transformation, Miriam's Promise, and Mama Lynn's Center in East Congo.
- 6. The committee hopes that the bishop will be reappointed to the Nashville Episcopal Area in the next quadrennium.
 - a. The body affirmed Bishop McAlilly with applause.

Bishop's Report

Bill McAlilly, resident bishop of the Nashville Episcopal Area

- 1. He invited the body to sing, "Breathe on Me, Breath of God," and then invited the body to spend a few moments breathing. He invited the body to keep breathing and carry on.
- 2. He remains hopeful that God is still with us and God is at work among us, in us, and through us. God is wooing us into a future unafraid.
- 3. He has been weary since General Conference 2019. The chasm is between the people called Methodist is wide. He had hoped that we could hold the tension long enough for God to find a way through.
- 4. Recently, he decided to put hope in his conversations.
- 5. He read from Romans 5. These five verses have been important to his ministry.
- 6. He has been anxious for the churches, pastors, and laity, and for our LGBTQ brothers and sisters in the Memphis and Tennessee conferences.
- 7. The conference has taught him that it is committed to making disciples and being in mission throughout the world.
- 8. He invited the body to keep praying.
- 9. He prayed for the conference.
- 10. No one knows what the future holds for the denomination, yet he has great hope that the people called Methodists will find a way through.
- 11. He named a number of issues that people face within the bounds of the Tennessee Conference: the opioid epidemic is rampant; teenage suicide; gun violence; alcohol abuse on the rise among women; families are broken by divorce; and poverty.
- 12. He asked why there aren't resolutions about these issues. It is despicable that the church is silent on these issues.
- 13. There are enough mission outposts in the United States to turn the church toward the world and change the world for Jesus Christ.
- 14. We have lost our ability to have dialogue with each other. There have been some people hurt this week in this body.

15. God placed him in this role to be the bishop of the whole church, not just this Church. He believes that we have to hold the tension of the opposites long enough for God to get us to the other side. He believes he is called to expand the center of the Church.
16. The future is certain with God. No one can separate us from the love of Christ.
17. He encouraged the body to offer an alternative narrative in a broken and fragmented world.
18. He is blessed to do this work. He named things he loves about the work, as well as things he doesn't enjoy.
19. His goal is to keep the conference in connection with one another.
20. He invited each church to light a candle on their alter each Sunday and commit to praying for different churches throughout the connection.
21. The most important thing is the mission of Jesus Christ. Christ calls everyone by name and pursues us.
22. Breathe and carry on.
23. The report ended with song: "Breathe on Me Breath of God".

Bishop McAlilly acknowledged and thanked:

1. Bridget Sloane, who worked on all of the visuals for annual conference, including the flower arrangements and alter design.
2. Jackson Henry, for his worship leadership.
3. Musicians from the campus ministries.
4. Tellers.
5. Conference secretaries.
6. Lisa Carson, conference chancellor.
7. Brentwood United Methodist Church staff and laity.

Results of the Inclusion Resolution

- a. Bishop McAlilly asked the body to express themselves with humility.
- b. Results: 335 Yes; 208 No.
 - i. 62 percent in favor of the resolution.

Standing break to prepare for the closing worship service.

CHAPTER 4

THE BUSINESS OF THE ANNUAL CONFERENCE (BAC)

Report of the THE TENNESSEE ANNUAL CONFERENCE 2019

Held in Brentwood United Methodist Church

From June 12, 2019 through June 14, 2019

Bishop William T. McAlilly, Presiding Bishop

Date When Organized: 1812

Number of This Session: 207th

PART I ORGANIZATION AND GENERAL BUSINESS

1. Who are elected for the quadrennium (§§603.7, 619)?

Secretary: Rev. Monica Mowdy

Mailing Address: PO Box 241, Carthage, TN 37030

Telephone: (931) 510-1922

Email: monica.mowdy@tnumc.org, conference.secretary@tnumc.org

Statistician: James R. Allen

Mailing Address: 304 S. Perimeter Park Dr. Suite 4, Nashville, TN 37211

Telephone: (615) 327-1162

Email: jimallen@tnumc.org

Treasurer: James R. Allen

Mailing Address: 304 S. Perimeter Park Dr. Suite 4, Nashville, TN 37211

Telephone: (615) 327-1162

Email: jimallen@tnumc.org

2. Is the Annual Conference incorporated (§603.1)? Yes

3. Bonding and auditing:

What officers handling funds of the conference have been bonded, and in what amounts (§§618, 2511)?

Name	Position	Amount Bonded
James R. Allen	Treasurer	\$25,000
Shelly Curtis	Assistant Treasurer	\$25,000

Have the books of said officers or persons been audited (§§617, 2511)? See report in Chapter 13.

4. What agencies have been appointed or elected?

a) Who have been elected chairpersons for the mandated structures listed?

Structure	Chairperson	Mailing Address	Phone Number	Email
Council on Finance and Administration (§611)	John Pearce	17 Missionary Dr, Brentwood, TN 37027	615-776-1420	jpearce8940@gmail.com

Structure	Chairperson	Mailing Address	Phone Number	Email
Board of Ordained Ministry (§635)	Bryan Brooks	120 Aldersgate Way, Franklin, TN 37069	615-794-2734	Bryan.brooks@tnumc.org
Board of Pensions (§639)	Steve Curry	5941 Cross Pointe Ln, Brentwood, TN 37027	615-371-0637	Stevecurry08@comcast.net
Board of Trustees of the Annual Conference (§2512)	Paul Gardner	618 Whispering Hills Dr, Nashville, TN 37211	615-428-9185	paul.gardner@tnumc.org
Committee on Episcopacy (§637)	Kent McNish	1532 Kinnard Dr, Franklin, TN 37064	615-479-6175	Kmcnish44@gmail.com
Administrative Review Committee (§636)	Dana Brooks	105 Church St, Manchester, TN 37355	931-728-4624	Manchesterfumc@gmail.com
	Ann Cover	5042 Edmondson Pike, Nashville, TN 37211	615-833-2077	acover@seumc.org
	Michele Morton	3201 John A Merritt Blvd, Nashville, TN 37209	615-327-4651	revmortonwesley@comcast.net

b) Indicate the name of the agency (or agencies) and the chairperson(s) in your annual conference which is (are) responsible for the functions related to each of the following general church agencies (§610.1):

General Agency	Conference Agency	Chairperson	Mailing Address	Phone Number	Email
General Board of Church and Society	Church and Society	Allison Gossett	309 Franklin Road Brentwood, TN 37027	615-324-7255	agossett@bumc.net
General Board of Discipleship	Connectional Ministries	Melinda Young Britt	304 S. Perimeter Park Dr., Nashville, TN 37211	615-329-1177	melinda.britt@tnumc.org
General Board of Global Ministries	Global Ministries	Gail High	1309 Knoll Ln Lebanon, TN 37087-2111	615-240-6917	highgail@yahoo.com
Higher Education and Campus Ministry	Board of Higher Education and Campus Ministry	Angella Current-Felder	PO Box 340007, Nashville, TN 37203	615-340-7342	angellacurrent@comcast.net

General Agency	Conference Agency	Chairperson	Mailing Address	Phone Number	Email
General Commission on Archives and History	Commission on Archives and History	Leland Carden	836 Midway St., Lewisburg, TN 37091	931-359-8436	Lthornburg5143@bellsouth.net
General Commission on Christian Unity and Interreligious Concerns	Church and Society	Allison Gossett	309 Franklin Road Brentwood, TN 37027	615-324-7255	agossett@bumc.net
	Christian Unity and Interreligious Concerns	Nick & Emily Baird-Chrisohon	3158 Vanleer Hwy. Charlotte, TN 37036	615-789-5194	n.bairdchrisohon@tnumc.org
General Commission on Religion and Race	Commission on Religion and Race	Tabitha Mundy	220 Solitude Circle; Goodlettsville, TN 37072	615-533-3516	mrs.mundy01@gmail.com
General Commission on the Status and Role of Women	Commission on the Status and Role of Women	Lanita Monroe	231 Westchester Dr, Crossville, TN 38558	931-684-2535	lmonroe@ffgumc.org
United Methodist Communications	Committee on Communications	Amy Hurd, APR	304 S. Perimeter Park Dr., Nashville, TN 37211	615-329-1177	amy.hurd@tnumc.org

c) Indicate the conference agencies and chairpersons which have responsibilities for the following functions:

General Agency	Name of Agency	Chairperson	Mailing Address	Phone Number	Email
Criminal Justice and Mercy Ministries (¶657)?	Church and Society	Allison Gossett	309 Franklin Road Brentwood, TN 37027	615-324-7255	agossett@bumc.net
Disability Concerns (¶653)?	Disability Concerns	Nathan Baker	1101 Gibson Dr, Madison, TN 37115	615-865-6331	nathanbaker@comcast.net
	Health and Welfare	Marie King	1248 General George Patton Road; Nashville, TN 37221	615-292-7184	Marie.king@tnumc.org
Equitable Compensation (¶625)?	Commission on Equitable Compensation	George Jensen	71 Saint Thomas Place, Estill Springs, TN 37330	931-967-6400	Jensen1gl@comcast.net

General Agency	Name of Agency	Chairperson	Mailing Address	Phone Number	Email
Laity (§631)?	Board of Laity	Holly Neal	28 Hampton Square, Crossville, TN 38555	931-265-0824	Hneal56@yahoo.com
Native American Ministry (§654)?	Native American Ministries Committee	Pat Bryan	111 Ben Lomond Dr, McMinnville, TN 37110	931-607-0777	Pat.bryan@tnumc.org
		Debbie Fitzhugh	1020 Cumberland View Dr; Ashland City, TN 37015	615-792-6719	Debbie.fitzhugh@tnumc.org
Small Membership Church (§645)?	Cooperative Ministries	Melinda Young Britt	304 S. Perimeter Park Drive Nashville, TN 37211	615-329-1177	melinda.britt@tnumc.org

d) Indicate the president or equivalent for the following organizations.

Organization	Name of Agency	Chairperson	Mailing Address	Phone Number	Email
Conference United Methodist Women (§647)	United Methodist Women	Nita Wright	203 Brookhaven Trl. Smyrna, TN 37167	615-459-9279	nita_wright@bellsouth.net
Conference United Methodist Men (§648)	United Methodist Men	Dr. William C. Bowen Sr.	1204 Strawberry Cv., Nashville, TN 37207	615-860-7827	Boweninc1@bellsouth.net
Conference Council on Youth Ministry (§649)	Committee on Youth Ministries	Trevor Gentry	58 Hege Ave., PO Box 577, Beersheba Springs TN 37305	931.703.9270	trevor.gentry@tnumc.org
	Committee on Youth Ministries	Betsy Haley	PO Box 247 Waverly, TN 37185	931-622-0692	Bhaleywumc@comcast.net
Conference Council on Young Adult Ministry (§650)?	Conference Council on Young Adult Ministries	Tayla Fugate	7900 Cedar Crest Camp Rd. Lyles, TN 37098	540-250-8761	tfugate222@gmail.com

e) Have persons been elected for the following district boards and committees? Answer yes or no.

- (1) District Boards of Church Location & Building (§2518.2)? yes
- (2) Committees on District Superintendency (§669)? yes
- (3) District Committees on Ordained Ministry (§666)? yes

- f) What other councils, boards, commissions, or committees have been appointed or elected in the annual conference?** See Chapter 2 – Boards, Commissions, & Committees
- 5. Have the secretaries, treasurers, and statisticians kept and reported their respective data in accordance to the prescribed formats? (¶606.8)?** Yes
- 6. What is the report of the statistician?** See report in Chapter 13.
- 7. What is the report of the treasurer?** See report in Chapter 6.
- 8. What are the reports of the district superintendents as to the status of the work within their districts?**
See report in Chapter 6.
- 9. What is the schedule of minimum base compensation for clergy for the ensuing year (¶¶342, 625.3)?**
Full Conference, Provisional, and Commissioned Members: \$43,268
Associate Members: \$39,278
Full Time Local Pastors: \$37,760
- 10. What amount has been apportioned to the pastoral charges within the conference to be raised for the support of the district superintendents for the ensuing year (¶614.1a)?**
\$1,228,682
- 11. a) What amount has been apportioned to the pastoral charges within the conference to be raised for the support of the pension and benefit programs of the conference for the ensuing year (¶¶614.1d, 1507)?**
\$991,365
- b) What are the apportionments to this conference for the ensuing year?**
- | | |
|---|-------------|
| (1) For the World Service Fund? | \$1,247,895 |
| (2) For the Ministerial Education Fund? | \$421,481 |
| (3) For the Black College Fund? | \$168,125 |
| (4) For the Africa University Fund? | \$37,626 |
| (5) For the Episcopal Fund? | \$369,552 |
| (6) For the General Administration Fund? | \$148,177 |
| (7) For the Interdenominational Cooperation Fund? | \$32,963 |
- 12. What are the findings of the annual audit of the conference treasuries?** See report in Chapter 13.
- 13. Conference and district lay leaders (¶¶603.9, 660)**
- a) Conference lay leader:** Holly Neal
Mailing Address: 28 Hampton Square, Crossville, TN 38555
- b) Associate conference lay leader:** George Brown
- c) District and associate district lay leaders:** See Chapter 9 and following.
- 14. List local churches which have been:**
- a) Organized or continued as New Church Starts (¶259,1-4, continue to list congregations here until listed in questions 14.c, d, or e)**

GCFA Number	Church Name	District	Mailing Address	Phone Number	Date Founded
	Iglesia Metodista Ebenezer/ Ebenezer Fellowship	Red River	6018 New York Avenue Nashville TN 37209	umcebenezer@gmail.com	June 2015
	Hamilton UMC Egyptian Ministry	Stones River	Hamilton UMC, 3105 Hamilton Church Road, Antioch, TN 37013	615-361-7210	July 2015
	Fresh Start	Harpeth River	907 Hatcher Lane, Columbia, TN 38401	931-388-5216	2015
	Celebrate Recovery	Cumberland River	4250 Andrew Jackson Pkwy, Hermitage, TN 37076	615-883-3918	2015

b) Organized or continued as Mission Congregations (§259.1-4, continue to list congregations here until listed in questions 14.c, d, or e) - None

c) Organized or continued Satellite congregations (§247.22, continue to list here until listed in questions 14.a, c, d, or e)

GCFA Number	Church Name	Parent Church	District	Mailing Address	Date Launched
	The Village Church	Brentwood UMC	Harpeth River	Sunset Middle School 200 Sunset Trail Brentwood TN 37027	6/30/2015
	Trinity Spring Hill	Brentwood UMC	Harpeth River	3011 Longford Dr Spring Hill, TN 37174	7/1/2016
435168	Home Church	Providence UMC	Cumberland River	3511 Gallatin Pike, Nashville TN 37216	October 2015

d) Organized as Chartered (§259.5-10, continue to list here until listed in questions 14.d or e) - None

e) Merged (§§2546, 2547)

- (1) United Methodist with United Methodist - None
- (2) Other mergers (indicate denomination) - None

f) Discontinued or abandoned (§§229, 341.2, 2549) (State which for each church listed.)

- (1) New Church Start (§259.2,3) - None See Chapter 6 – Resolutions

GCFA Number	Church Name	District	Location	Date Closed
396773	Mercy Street (Discontinued)	Stones River	Stewartsboro Elementary 10479 Old Nashville Hwy Smyrna, TN 37167	6/30/2018

(2) Mission Congregation (§259.1a) - None

(3) Satellite Congregation - None

(4) Chartered Local Church (§259.5)

GCFA Number	Church Name	District	Location	Date Closed
439851	Buffalo UMC	Harpeth River District	15465 Hwy 13 South Hurricane Mills, TN 37078-2035	9/16/2018*
437908	Livingston First UMC	Caney Fork River District	104 Roberts St Livingston, TN 38570- 2018	6/10/2019*
439394	Shiloh UMC	Caney Fork River District	1070 Hardy Chapel Rd Livingston, TN 38570	6/30/2019*
435363	Vanleer UMC	Red River District	1002 Bear Creek Rd Vanleer, TN 37181	9/30/2018*

*formal vote at annual conference session on 6/14/19

g) Relocated and to what address - None

h) Changed name of church? (Example: “First” to “Trinity”) - None

i) Transferred this year into this conference from other United Methodist conference(s) and with what membership (§41, 260)? - None

j) What cooperative parishes in structured forms have been established? (§206) - None

k) What other changes have taken place in the list of churches? See question 16.

15. Are there Ecumenical Shared Ministries in the conference? (§207, 208)

a) Federated church

GCFA Number	Name	District	Other Denomination(s)
439155	Hickory Valley	Caney Fork River	Presbyterian

b) Union Church - None

c) Merged Church - None

d) Yoked Parish

GCFA Number	Name	District	Other Denomination(s)
437896	Byrdstown-Lovelady	Caney Fork River	Disciples of Christ

16. What changes have been made in district and charge lines (please list the GCFA Number beside church name)?

CUMBERLAND RIVER DISTRICT

New Chapel/Woodland Street Charge separated into two charges (435911) New Chapel and (435955) Woodland Street.

HARPETH RIVER DISTRICT

Campbellsville Charge (436994) and Choates Creek Charge (439714) have been dissolved. Choates Creek/Campbellsville Charge has been created.

Trinity Charge (441570) and Wesley's Chapel Charge (441490) have been dissolved. Trinity/Graham/Wesley's Chapel Charge has been created.

St. James/ St. John Parish Charge has been dissolved. St. James Charge (995536) and St. John's Parrish Charge (995593) has been created.

Lobelville/Buffalo Charge has been dissolved. Buffalo UMC has been closed and Lobelville (439805) charge created.

PART II PERTAINING TO ORDAINED AND LICENSED CLERGY

(Note: A (v) notation following a question in this section signifies that the action or election requires a majority vote of the clergy session of the annual conference. If an action requires more than a simple majority, the notation (v 2/3) or (v 3/4) signifies that a two-thirds or three-fourths majority vote is required. Indicate credential of persons in Part II: FD, FE, PD, PE, and AM when requested.)

17. Are all the clergy members of the conference blameless in their life and official administration (¶¶604.4, 605.7)?

The clergy of the Tennessee Conference all serve by the grace of God. The character and conference relations of all clergy members have been reviewed by Bishop William T. McAlilly, the Cabinet, and the Board of Ordained Ministry. Our clergy are in good standing and their ministries are appreciated. May God forgive us when we sin, strengthen us in our weakness, and perfect us as servants of the gospel.

Rev. Dr. Bryan L. Brooks, Chair

Tennessee Annual Conference Board of Ordained Ministry

18. Who constitute:**a) The Administrative Review Committee (§636)? (v)**

Clergy:	Alternates:
Brooks, Dana (6)	Kimbrough, Robin (11)
Cover, Ann (6)	Lee, Stephen (11)
Morton, Michele (6)	

b) The Conference Relations Committee of the Board of Ordained Ministry (§635.1d)?

Cavin, Sherrie	Potts, LaRhonda
Freeman, Danny	Seyler, Miriam
Henry, Jackson	Touchton, Martha
Jacob, Jeff	

c) The Committee on Investigation (§2703)

Clergy Members	Clergy Alt. Members	Lay Members	Lay Alt. Members
Gildemeister, Tom (10)	Hong, Hyeon Sik (8)	Clark, Connie (6)	Brown, George (7)
Griggs, Sandra (6)	Shelton, Joe (10)	Churchwell, Robert (6)	Dean, Sharon (7)
Hutchinson, Don (6)	Talley, Cynthia (6)	Krau, Carol (8)	Plant, Paul (7)
Parker, Cherie (6)		Parker, Patrick (7)	
		Snell, Bob (8)	
		Newman-St. John, Judith (8)	

19. Who are the certified candidates (§§ 310, 313, 314) (NOTE: Everyone who wants to become a n LP, PE, or PD must first become a certified candidate.)**a) Who are currently certified as candidates for ordained or licensed ministry?**

Name	District	Date Certified
Archer, Caroline	Cumberland River	5/7/2018
Banks, Brady Kyle	Harpeth River	3/25/2019
Cox, Todd	Cumberland River	3/4/2016
Daniels, Adam Donovan	Caney Fork River	4/9/2019
Dillard, Tory	Red River	3/30/2017
Fish, Gerren Thomas	Cumberland River	5/7/2018
Furtado, Linda Louise	Cumberland River	9/25/2014
Gentry, Trevor	Harpeth River	4/26/2016
Gordon, Murray Paul	Harpeth River	3/25/2019

Name	District	Date Certified
Gray, Cynthia Jolley	Stones River	3/16/2019
Grayson, Stephen Douglas	Caney Fork River	4/9/2019
Guffey, William Paul	Stones River	4/8/2019
Gwynn-Dixon, Rebecca	Cumberland River	9/21/2017
Haston, Donald	Caney Fork River	3/21/2019
Hawkins, Anna Keller	Cumberland River	11/10/2015
Holton, Timothy Lee	Stones River	1/12/2019
Jackson, Karasheila	Red River	3/31/2016
Jessey, Christine	Harpeth River	2/18/2018
Knorr-Hatton, Cassandra Marvine	Red River	3/28/2011
Lea, Luke	Harpeth River	4/14/2018
Long, Colby	Cumberland River	4/9/2019
McClanahan, Matthew Janson	Caney Fork River	4/9/2019
Meaker, Daniel Anthony	Stones River	3/16/2019
Melick, John	Cumberland River	4/18/2017
Panhalkar, Sharlet	Harpeth River	8/14/2017
Partee, Nathaniel	Harpeth River	8/14/2017
Phillips, Jeffrey Taylor	Cumberland River	4/9/2019
Poland, Nicole	Harpeth River	3/1/2016
Polk, Andrew Ross	Stones River	4/8/2019
Scruggs, James	Harpeth River	3/25/2019
Shelton, Kenneth Walter, Jr.	Harpeth River	3/25/2019
Sharp, Lucinda Jan	Caney Fork River	4/9/2019
Sigmon, Amy	Red River	11/1/2016
Spencer, Wanda Lynn	Stones River	3/16/2019
Taylor, Maggie	Cumberland River	2016-2017
Terry, Donald Johnson	Harpeth River	3/25/2019
Waggoner, Todd	Harpeth River	3/25/2019
Ward, Margaret	Cumberland River	3/9/2017
Weber, Sara Juanita	Harpeth River	3/25/2019
Wilson, Dierdre Michelle	Red River	3/21/2019

b) Who have had their candidacy for ordained or licensed ministry accepted by a District Committee on Ordained Ministry in another annual conference? (Include name of accepting conference.)

Name	Receiving Conference	Date Originally Certified	Date Accepted by District in Other Conference
Bi, Yiwen	Illinois Great Rivers	11/10/2015	7/17/2018
Feliciano Esperanza, Laura	Michigan	6/3/2009	9/27/2018
Gale, Ivett	Florida	2/26/2015	9/17/2018
Hale, John Joshua	Dakotas	4/16/2015	6/5/22019
Ibarra-Hernandez, Laura	Memphis	2015	5/31/2019

c) Who have been discontinued as certified candidates for licensed or ordained ministry?

Name	District	Date Certified	Date Discontinued
Crutcher, Nancy Yvette	Cumberland River	9/29/2009	4/30/2019
Simpson, Whitney	Red River	7/29/2015	4/25/2019
Skipper, Andrew	Red River	10/6/2015	4/25/2019
Yorke, Richard Arnold	Cumberland River	3/20/2014	5/20/2019

(Note: Once a candidate is appointed as FL or PL, They are no longer listed as a certified candidate (except the first year they are appointed when they would need to be listed in 19 and in 20 or 21). Students appointed as Local Pastors (par.318.3) are the only people who are allowed to be listed as a candidate in one conference while being listed as an LP in a different conference. Par.318.3 stipulates that students appointed as local pastors can serve in either a full or part-time capacity.)

20. Who have completed the studies for the license as a local pastor, are approved, but are not now appointed? (§315 —Indicate for each person the year the license was approved.): (3/4v)

Name	District	Year Licensed Approved
Archer, Christine	Caney Fork River	2012
Behnke, Donald Bryce	Caney Fork River	2018
Dennis, Aaron J.	Stones River	2017
Evans, David John	Red River	2012
Fleck, Jessica	Cumberland River	2014
Hernandez, Claudet Delrocio	Caney Fork River	2018
Long, Colby Burnette	Cumberland River	2019
Sanchez, Estela	Stones River	2010
Sanchez, Noel	Stones River	2012

21. Who are approved and appointed as: (Indicate for each person the first year the license was awarded. Indicate what progress each has made in the course of study or the name of the seminary in which they are enrolled. Indicate with an asterisk those who have completed the five-year course of study or the M.Div. (§319.4)? PLEASE NOTE: Persons on this list must receive an episcopal appointment. (3/4 v)

a) Full-time local pastors? (§318.1)

Name	First Year License Awarded	Years Completed with Course of Study
*Allen, Paul Brian	1988	5
Blalock, Charles C. "Chris"	2015	0.5
Borchik, Amanda Kie	2017	0
Calton, Thad Thomas	2013	0
*Campbell, Lucretia Rhea	2012	MDiv, United
*Cantrell, Joshua	2010	MDiv, Asbury
Carty, Sarah Stelle	2017	0.5
Catlett, Lory Brooks	2018	Enrolled, Asbury
*Coffelt, Danny Joel	2009	5
Copeland, George William	2011	0.5
Cortes-Rivera, Myriam Angeles	2012	1.75
Daniels, Adam Donovan	2019	0
Dietz, John Gordon	2015	1
Drake, John Pierce	2017	0
Dunavant, Timothy H.	2015	4
*Estes, Jason Henry	2008	5
*Falls, Ben M.	1978	5
Fasig, Jacob Andrew	2015	0
Ferguson, Timothy Lee	2004	5
*Flood, Tommy Oran	2008	5
Gordon, Murray Paul	2019	0
*Guertin, Michael Roland	2009	MDiv, Asbury
Guffey, William Paul	2019	0
Harper-Baker, Lisa Elaine	2016	3
*Hatcher, Ann Askew	2008	5
Hayes, Johnny	2012	3.5
Hornby, Denna Marie	2015	4
Johnson, Bo Vaughn	2011	3
*Jowers, Phoebe	2010	MDiv, Memphis
Kirby-Stratton, Penny Ann	2011	3.75
Law, Donald D.	2015	3.25
Layne, Joshua A.	2009	3.5
Lee, Melinda G. Brown	2016	1

Name	First Year License Awarded	Years Completed with Course of Study
Lee, Ryne Paul	2014	2
*Lyle, William “Willie” Beverly Lynn	2008	5
*Mandrell, Jamie Ray	2012	5
Marshall-Kimball, Scott Walter	2018	MDiv, Claremont
*Martin, Bobby Charles II	1989	5
McAbee, Philip David	2018	Enrolled, Asbury
*McAnally, Jason Luke	2015	MDiv, Asbury
McBryant, Jodi Gail	2016	0.75
McGowan, Cynthia Beth	2018	0
*McIntyre, Ingrid	2014	5
Merritt, Frances Frierson	2018	0
Myers, Micah Lane	2015	0
Newberry, Joshua Paul	2010	2
Penner, Christine Nicholas	2016	DMin, Memphis
Rush, Adam J.	2017	Enrolled, Asbury
Samuel, Mamdouh Ramzy	2015	0.5
Shields, Debra “Shebbie”	2015	2.5
Shock, Addison	2016	MDiv, Vanderbilt
*Stanfield, Sean	2014	5
Strader, Joshua Allen	2018	0
*Tate, Craig	2007	MDiv, Memphis
Taylor, Rose	2016	0
Terry, Donald Johnson	2019	0
*Tollett, Phillip Duran	1998	5
*VanHooser, Steven Wade	1997	5
Wells, Pamela	2014	2.5
*Wesley, Richard Scott	2003	MDiv, Asbury
Wheeler, Robert	2017	0
Winton, David Arthur	2011	4.5
Worsham, Niles David	2004	2
*Young, Jeffery Charles	2003	5

b) Part-time local pastors? (§318.2) (fraction of full-time in one-quarter increments)

Name	First Year License Awarded	Fraction of full time to be served	Years Completed with Course of Study
Acklin, Vernon Bernardo	2018	½	0
Alexander, Sr. John Douglas	1998	¾	2
Baker, Robert Anthony	2014	½	5
Bass, Brandon Wayne	2011	½	0
Bouch, Dennis	2012	¼	0
Brennan, Edward R.	2015	¼	2.25
*Brown, Kimi Lucille	2008	¼	5
*Brown, Thomas (Tony) A.	1985	¼	5
*Burton, Jeffery Randall	2003	½	5
*Butler, Jr., James L.	1999	½	5
Byrd, Glenn O.	2017	¼	0.25
Coleman, Jr., Lawrence C.	2014	¼	0
*Cook, Sr., Sean Vincente	1993	½	5
Coppock, Diane H.	1996	¼	5
*Cotterman, Jeffery “Jeff” C.	2005	¾	5
Cowan, Catherine Louise	2008	½	3
Cross, Kevin Carlton	2012	¼	0.75
Davis, Terrance	2013	¼	0.25
Day, Darrell	2013	¼	MDiv, United
Demonbreun, Bradford Dwayne	2016	¼	0.25
Dezotell, Douglas Michael	2011	½	1.75
Diggs, Rodney	2013	½	0
Diggs, Zenola	2013	¼	0
*Dixon, Jr., Vernon “Sonnye” H.	2000	¾	5
Duvall, R. Scott	2017	¼	0.75
*Dyer, Ronnie K.	2001	¾	5
Eggleston, Michael Scott	2016	½	0.5
Eschenfelder, Benjamin T.	2015	½	3
*Eubanks, Debra Farrington	1992	½	5
Flood, M. Linnette	2015	½	2.75
Ford, Darren Jay	2018	¼	0
Gray, Cynthia Anne	2019	¼	0

Name	First Year License Awarded	Fraction of full time to be served	Years Completed with Course of Study
Grayson, Stephen Douglass	2019	½	0
Grooms, Michael Ray	2012	¼	1.25
Haines, John Louis	2017	½	1.25
Hall, Sheryl Lynn	2014	¾	0.5
Harlan, Walter Gerard	2012	½	3.5
Harris, Christopher Paul	2005	½	5
*Harris, James Tommy	2000	½	5
Harvey, Mary Joe	2018	¼	0.5
*Harvey, Sally Sue	2003	¼	5
Haston, Donald Lee	2019	¼	0
Hix, Kenny Bushong	2014	½	0.25
Holton, Timothy Lee	2019	¾	0
Hopkins, Charles “Chuck”	2016	½	0.75
Hopkins, Roy	2017	½	0.5
*James, Robert Demelrice	2004	½	5
James, Valarie Phillips	2017	½	0.5
*Johnson, Jr., Joel Vernon	2010	½	5
Johnson, Joseph Pate	2012	½	1
Jones, Chelli Runelle	2019	½	0
Jowers, Carl R.	2016	¼	0.25
*Keller, Jack	2013	¾	5
Knight, Thressena Rena	2017	½	0.25
Krapf, Bruce Robert	2018	¼	0.25
Kumar, Appadurai Moses Rathan	2018	¼	1
*Lee, Walter Douglas	1997	½	5
*Lighari, Joyce	2014	½	5
Martin, Bradley Christian	2018	½	0
Martin, Reneé Spellings	2018	½	0.25
*Martinez, Janet	2013	¼	5
Massey, William Floyd	2006	¾	5
McClanahan, Matthew Jansen	2010	½	0
Meaker, Daniel Anthony	2019	¼	0
Meece, Ann	2015	¾	0

Name	First Year License Awarded	Fraction of full time to be served	Years Completed with Course of Study
Melrose, Clarence James	2018	½	0.25
Miller, Dustin Ephraim	2012	½	0.5
Myers, Jr., Jerry Alfred Bryson	2012	¼	0.75
Myers, Lee Don	2016	½	0
Newman, James Gray	2004	½	4
*Nulty, Joel Hunter	1996	¼	5
*Oaks, Debra Jean	2015	¼	MDiv, Vanderbilt
Overcast, III, James “Jim” H.	2015	½	1.25
Parnell, Carolyn Jane	2009	½	3.25
*Paschall, Jimmie Lawrence	2011	¼	5
*Peavyhouse-Fay, Rachel Ann	2011	½	5
Peters, Sheila Renee	2018	¼	0.5
Peterson, John “Ross”	2015	½	0.5
Phillips, Jeffrey Taylor	2019	¼	0
Raulston, Laurie	2016	½	3
*Reagan, Christopher Kelly	2000	½	5
Richardson, Carol Ann	2013	½	1.75
Ritchie, Rodney	2015	¼	3.5
*Roark, Jr., William L.	1985	¼	5
Ross, Eric H.	2017	¼	1.75
Sakarapanee, Vasna	2007	½	0.25
*Sanders, John Edward	2004	¼	5
Sanford, Ryan Douglas	2014	¼	3
*Saylor, Marvin Wayne	1993	½	5
Scruggs, James	2019	¼	0
Sharp, Lucinda Jan	2019	¼	0
Shedd, Berry “Allan” Russell	2013	¼	1.25
Shelton, Kenneth Walter	2019	¼	0
Shelton, Thomas “Tommy” Ray	2015	¼	0.5
Simmons, Kevin	2016	½	0
*Smith, David D	2015	½	5
*Smith, James Bradley	2017	½	MDiv, Vanderbilt
*Sorrells, Scotty D.	1998	½	5

Name	First Year License Awarded	Fraction of full time to be served	Years Completed with Course of Study
Spencer, Wanda Lynn	2019	½	0
*Stephenson, William Randall	1996	½	5
Sullivan, Charlene Head	2019	¼	0
Sweet, Dan E.	2014	½	2.5
Taylor, William Jeremy	2011	½	2.25
Tollett, Luanna	2014	¼	1.75
Usner, Dennis Stephen	2015	¼	0.75
Vida, John Thomas	2018	¼	0
Watkins, Anthony Ray	2009	¼	1.75
Watson, Clarence Edward	2017	¼	0.5
Weber, Sara Juanita	2019	½	0
West, Susan	2013	¼	0.5
Waybright, David Michael	2010	¼	0.5
Wilkerson, Jason W.	2017	½	1
Williams, Elizabeth Ann	2008	¼	MDiv, Vanderbilt
Williams, Charles A. “Tony”	2015	¼	1.75
Wires, Terry Alan	2009	¼	1.5
Wright, Ronald	2007	½	1.25
Yeargins, Virginia Ann	2010	¼	3.25

c) Students from other annual conferences or denominations serving as local pastors and enrolled in a school of theology listed by the University Senate (§318.3,4)? N/A

d) Students who have been certified as candidates in your annual conference and are serving as local pastors in another annual conference while enrolled in a school of theology listed by the University Senate (§318.3)

Name	Serving Conference	Enrolled Seminary
Benson, Ann Stone	North Carolina	Duke
Layne, Robert Brandon	Kentucky	Asbury

e) Persons serving as local pastors while seeking readmission to conference membership (§365.4, 367, 368.3)? (If not in this conference indicate name of conference where serving.)

Name	Serving Conference	COS \ Seminary
Purdue, John	Tennessee	MDiv, Southern Baptist Theological Seminary; DMin, Wesley Theological Seminary
Townsend, James Kenneth	Tennessee	MDiv, Vanderbilt Divinity School

22. Who have been discontinued as local pastors (§320.1)?

Name	Date discontinued
Cameron, Willie L.	7/1/2019
Graff, Michael David	3/23/2019
Grisham, Kathy Lynn	3/23/2019
Herndon, Robert S.	7/1/2019
Reynolds, Jeffery Lowe	4/9/2019
Rogan, Jr., William David	4/9/2019
Sherwood, Charles Keith	6/29/2019
Smith, Randy Allen	3/21/2019
Spencer, Donald E.	9/1/2018
Wright, James J.	7/1/2019
Yates, Rebecca Rice	7/1/2019

23. Who have been reinstated as local pastors (§320.4) (v)?

Name	Years Completed in Course of Study
Wright, Ronald	1.25

24. What ordained ministers or provisional members from other Annual Conferences or Methodist denominations are approved for appointment in the Annual Conference while retaining their conference or denominational membership (§§331.8, 346.1)? (List alphabetically; indicate Annual Conference or denomination where membership is held. Indicate credential.)**a) Annual Conferences**

Name	Clergy Status	Home Conference
Bailey, Kent	RE	Memphis
Boutell, Steve	FE	Kentucky
Clay, Sandra	FE	Memphis
Conrad, Kevin	FE	Memphis
Dicken, Mary Rebekah	FD	Indiana
Fink, Dennis	RE	Memphis
Harris, Angela	FE	Memphis
Harwell-Dye, Stacey	FD	South Georgia
Hedglin, Chelsey	PE	Mississippi
Hicks, Brian Alexander	FE	Kentucky
Hollis, David Brent	FE	Memphis

Name	Clergy Status	Home Conference
Hook, Anne Burnette	FD	Memphis
Humston, Richard	RE	Florida
Irvin, Mark Wayne	FE	Memphis
Lawrence, Don Harold	RE	Memphis
Lester, Herbert	FE	Memphis
Mills, Dale	RE	Memphis
Orr, Casey Langley	FD	Central Texas
Owen, William	RE	Northern Illinois
Ozier-Wallace, Michelle	FD	North Alabama
Pence, Michael	FE	Memphis
Penland, David	RE	Western North Carolina
Richter, Julie	FE	North Texas
Smith, Charles	FE	Alabama-West Florida
Spellings, Tom	FE	Memphis
Weaver, John L.	FE	Alabama-West Florida
White, Derek	FE	Memphis
White, Ed	FE	Memphis
Zimondi, Annette Grace	FE	Zimbabwe East

b) Other Methodist Denominations

Name	Clergy Status	Denomination
Bowers, Joe Estel	OE	Church of the Nazarene
Frazier, Richard D.	OE	Wesleyan Church

25. What clergy in good standing in other Christian denominations have been approved to serve appointments or ecumenical ministries within the bounds of the Annual Conference while retaining their denominational affiliation (§§331.8, 346.2)? (v) (Designate with an asterisk those who have been accorded voting rights within the annual conference. Indicate credential.)

Name	Clergy Status	Denomination
Anderson, Gary	OF	Southern Baptist Convention
Bell, Marty Gail	OF	Southern Baptist Convention
Day, Ben Melvin	OF	Presbyterian
Jones, William	OF	Presbyterian Church USA
King, Larry Edward	OF	Southern Baptist Convention
Lewis, James Timothy	OF	Brethren in Christ

Murrey, Edward	OF	Evangelical Presbyterian Church
Po'e, Apelu Tia	OF	Congregational Church of Samoa
Price, Marshall David (Mark)	OF	Southern Baptist Convention
Ruttlen, Michael Dion	OF	Missionary Baptist Church

26. Who are affiliate members: (List alphabetically; indicate annual conference or denomination where membership is held.)

a) With vote (§586.4b [v])? N/A

b) Without vote (§§334.5, 344.4)? (v 2/3)

Name	Member Conference/ Denomination	First Year of Affiliation
Dunlap-Berg, Larry	Northern Illinois	1988
Hall, Jr., William P.	Virginia	1991
Reece, Wayne	West Michigan	2011
Vance, Richard A.	Peninsula-Delaware	2019

NOTE: If your conference has admitted or ordained persons as a courtesy to another conference, list these persons in Question 40 only. If persons have been admitted or ordained by another annual conference as a courtesy to your conference, list these persons in Questions 27-39, whichever are appropriate, giving the date and name of the accommodating conference.

27. Who are elected as associate members? §322 (3/4v) (List alphabetically-see note preceding Question 27):
N/A

28. Who are elected as provisional members and what seminary are they attending, if in school? (under §§322.4, 324, 325)

a) Provisional Deacons under the provisions of §§ 324.4a, c or §324.5(3/4v)

Name	Seminary
Casebier, Kelley Christian	Duke Divinity School
Cress, Keri Helen	Memphis Theological Seminary
Hanes, Jedediah Wilson	Memphis Theological Seminary
Peterson, Jason Tyler	Vanderbilt Divinity School
Thomas-Parker, Velma	Asbury Theological Seminary

b) Provisional Elders under the provisions of §§ 324.4a, b or §324.6 (3/4v)); § 322.4 (v 3/4)

Name	Seminary
Alexander, Corrie	Candler School of Theology
Caldwell, Keith Earl	Vanderbilt Divinity School

Martinez-DelCid, Eliud	Advanced Course of Study
McLeod, Diantha Smith	Vanderbilt Divinity School
Moffatt, Zachery Christopher	Candler School of Theology
Ordung, Samuel Aubrey	Vanderbilt Divinity School
Robertson, Tamika Danyelle	Vanderbilt Divinity School
Wood, Jacob William	Vanderbilt Divinity School
Yoder, Russell	Asbury Theological Seminary

29. Who are continued as provisional members, in what year were they admitted to provisional membership, and what seminary are they attending, if in school (§326, ¶ 327 v)?

a) In preparation for ordination as a deacon or elder? (§326)

Name	Clergy Status	Date and Seminary
Baxter, David Brandon	PE	2017, Vanderbilt Divinity School
Bridges, Jessica Paige	PD	2012, Vanderbilt Divinity School
Brown, Roger Presley	PE	2017, Asbury School of Theology
Durham, Krislyn Page	PE	2017, Asbury School of Theology
Ezell, Elizabeth Earline Tait	PE	2009, University of the South School of Theology
Finfrock, Celia Ann	PD	2017, Perkins School of Theology
Fisher, Zachary Stephen	PE	2017, Vanderbilt Divinity School
Girten, Regina Gail	PD	2018, Memphis Theological Seminary
Gonzalez, Stacy	PE	2017, Vanderbilt Divinity School
Hamilton, Kelli Nichole	PE	2008, Vanderbilt Divinity School
Hwang, Seonwoong	PE	2016, Vanderbilt Divinity School
Jarrell, Margaret Ann	PD	2017, Vanderbilt Divinity School
Johnson, Theresa Ann	PE	2017, Asbury School of Theology
Jones, Carlisle White	PD	2017, Memphis Theological Seminary
McWhirt-Toler, Sarah Elizabeth	PD	2017, Vanderbilt Divinity School
Platts, Margaret Houck	PE	2017, Duke Divinity School
Templeton, Mark Wallace	PE	2016, United Theological Seminary
van Eys, Peter Dane	PE	2017, Vanderbilt Divinity School
Williams, Sheila Renee	PE	1995, United Theological Seminary
Woodruff, Niger Amin	PE	2012, Vanderbilt Divinity School
Wright, Darren Mayberry	PE	2017, Vanderbilt Divinity School
Zimmerman, Abraham David	PE	2012, Asbury Theological Seminary

b) Provisional deacons who became provisional elders? (v) N/A

c) Provisional elders who became provisional deacons? (v)(Indicate year) N/A

d) Provisional members who transferred from other conferences or denominations? (§347.1) (v)

Name	Clergy Status	Original Year of Membership	Previous Conference or Denomination
Zimmerman, Abraham David	PE	2016	Mississippi

30. What ordained clergy, coming from other Christian denominations, have had their orders recognized (§347.6): (v) A person's orders may be recognized when they are transferring their membership into your annual conference from another Christian denomination. A person who is listed in Q.30 must also be listed in either Q. 31 a or b, depending on the transfer status. N/A

31. What ordained clergy have been received from other Christian denominations (§347.3): (List alphabetically—see note preceding Question 27):

a) As provisional members (§347.3c)? (v) N/A

b) As local pastors (§347.3)? (v) N/A

32. Who are elected as members in full connection? (List alphabetically-see note preceding Question 27. Anyone appearing on this question must also be listed somewhere in questions 33-34 or 36, unless the clergy's orders from another denomination were recognized on question 30 in a previous year.) (v 3/4):

a) Deacons

Name
Cummings, Christopher Thomas
Cummings, Joanna Stephanie

b) Elders

Name
Baird-Chrisohon, Nicolas Jay
Carle, Jonathan Bratt
Furtado, Jefferson Magalhães
Johnson, David Winship
King, Toi Michelle
Little, Eric Wade
McGlothlin, Samantha Tashman
Myers, Thomas Bowlin
Myers, Mary Kate
Parker, Nancy Hawthorne

Proctor, Betty Lois
Ssebulime, Mbuga David Earnest

33. Who are ordained as deacons and what seminary awarded their degree? Or, if their master's degree is not from a seminary, at what seminary did they complete the basic graduate theological studies?: (List alphabetically-see note preceding Question 27)

a) After provisional membership (§330)? (v 3/4)

Name	Seminary
Cummings, Christopher Thomas	Memphis Theological Seminary
Cummings, Joanna Stephanie	Memphis Theological Seminary

b) Transfer from elder?(§309) (v 3/4) N/A

34. Who are ordained as elders and what seminary awarded their degree?

a) After provisional membership? (§335) (v 3/4)

Name	Seminary
Baird-Chrisohon, Nicolas Jay	Vanderbilt Divinity School
Carle, Jonathan Bratt	Vanderbilt Divinity School
Furtado, Jefferson Magalhães	United Theological Seminary
Johnson, David Winship	Asbury Theological Seminary
King, Toi Michelle	Vanderbilt Divinity School
Little, Eric Wade	Duke Divinity School
McGlothlin, Samantha Tashman	Vanderbilt Divinity School
Myers, Thomas Bowlin	Methodist Theological School of Ohio
Myers, Mary Kate	Methodist Theological School of Ohio
Parker, Nancy Hawthorne	Vanderbilt Divinity School
Proctor, Betty Lois	Asbury Theological Seminary
Ssebulime, Mbuga David Earnest	Vanderbilt Divinity School

b) Transfer from deacon? (§309) (v 3/4) N/A

35. What provisional members, previously discontinued, are readmitted (§364)? (v) N/A

36. Who are readmitted (§§365-367 [v], §368 [v 2/3]): N/A

37. Who are returned to the effective relationship after voluntary retirement (§357.7): (v) N/A

38. Who have been received by transfer from other annual conferences of The United Methodist Church (§§347.1, 416.5, 635.2n)? (List alphabetically. Indicate credential. See note preceding Question 27.): (v)

N/A

39. Who are transferred in from other Methodist denominations (§347.2)? (List alphabetically. Indicate credential.) N/A

40. Who have been ordained as a courtesy to other conferences, after election by the other conference? (See note preceding Question 27. Such courtesy elections or ordinations do not require transfer of conference membership.)

a) Deacons? N/A

b) Elders? N/A

41. Who have been transferred out to other annual conferences of The United Methodist Church (§416.5)? (List alphabetically. Indicate credential. See note preceding Question 27.)

Name	Clergy Status	New Conference	Date of Transfer
Groseclose, Susan	FD	Holston	7/1/2019
Snape, Jon	FE	Rio Texas	7/1/2019

42. Who are discontinued as provisional members (§327)? (v).

a) By expiration of eight-year time limit (§ 327) N/A

b) By voluntary discontinuance (§ 327.6) (v) N/A

c) By involuntary discontinuance (§ 327.6) (v) N/A

d) By reaching Mandatory Retirement Age (§ 327.7) N/A

43. Who are on location?

a) Who has been granted honorable location (§358.1)?

(1) This year? (v) N/A

(2) Previously?

Name	Year Originally Granted	Charge Conference Membership	Year of Most Recent Report
Adams, Noreen Ilena	2012	Dickson First	2018
Davis, Jr., Gerry Wayne	2012	Pulaski First	2017
Ferguson, Peter Fredric	2011	Epworth	2017
Miller-Herron, Nancy Carol	2003	West End	2016

b) Who on honorable location are appointed ad interim as local pastors? (§358.2) (Indicate date and appointment.) N/A

c) Who has been placed on administrative location (§359)?

(1) This year? (v) N/A

(2) Ad Interim Administrative Location (v) N/A

(3) Previously? N/A

44. Who have been granted the status of honorable location—retired (§358.3):

a) This year? (v) N/A

b) Previously?

Name	Clergy Status	Year Honorable Location Originally Granted	Charge Conference Membership
Benedict, Andrew	FE	1999	Brentwood UMC
Eversole, Findley T.	FE	1964	
James, Jr., Edward Clark	FE	2001	Surrey UMC, Surrey, ME
Jones, David Merrill	FE	1997	Grace UMC, Blue Island, IL
McKerley, Brian Joseph	FE	2008	Brentwood UMC
Pennington, Norman	FE	2000	Gladeville UMC
Tieman, Glen A.	FE	2005	Rising Hope UMC, Alexandria, Virginia

45. Who have had their status as honorably located and their orders terminated (§358.2)? (v) N/A

46. Who have had their conference membership terminated?

a) By withdrawal to unite with another denomination (§360.1, .4)? (v) N/A

b) By withdrawal from the ordained ministerial office (§360.2, .4)? (v)

Name	Date Effective	Prior Clergy Status
Armistead, Charles F.	5/6/2019	RE
Gulley, Frank Jr.	5/3/2019	RE

c) By withdrawal under complaints or charges (§360.3, .4; 2719.2)?

Name	Date Effective	Prior Clergy Status
Green, Craig	6/10/2019	FE

d) By termination of orders under recommendation of the Board of Ordained Ministry (§358.2, 359.3)? (v) N/A

e) By trial (§2713)? N/A

47. Who have been suspended under the provisions of ¶362.1d, ¶2704.2c or ¶2711.3? (Give effective dates. Indicate credential.) N/A

48. Deceased (List alphabetically)

a) What associate members have died during the year?

Active: N/A

Retired:

Name	Date of Birth	Date of Death
Graham, James Walter	5/18/1930	1/5/2019
Kingsley, David	3/31/1942	10/17/2018
Rye, George Boone	7/9/1931	2/6/2019

b) What provisional members have died during the year? (Indicate credential.)

Active: N/A

Retired: N/A

c) What elders have died during the year?

Active: N/A

Retired:

Name	Date of Birth	Date of Death
Bass, Horace Clement	12/10/1929	8/7/2018
Choate, Donald R	8/15/1940	7/2/2018
Crump, Edward Lee	7/13/1928	5/24/2019
DeRamus, Thomas Vernon	1/13/1929	7/14/2018
Dickerson, Samuel	10/28/1937	8/7/2018
Corry, John Greeley	2/17/1930	4/5/2019
Moore, Maurice Brown	5/19/1930	6/25/2019
Williams, Charles Edward	7/12/1929	2/19/2019

d) What deacons have died during the year?

Active: N/A

Retired: N/A

e) What local pastors have died during the year?

Active: N/A

Retired:

Name	Date of Birth	Date of Death
Hutson, Carl Thomas	4/22/1944	11/29/2018
Rowlett, James H.	1/17/1938	11/27/2018
Williams, Shirley	9/6/1937	6/26/2019

49. What provisional or ordained members (elders and deacons) have received appointments in other Annual Conferences of The United Methodist Church while retaining their membership in this Annual Conference (§§331.8, 346.1)?

Name	Clergy Status	Conference Where Appointed	Appointment
Allen, David Christopher	FE	Florida	Horizon Church
Allen, Erica Jane	FE	Florida	Horizon Church
Austin, Thad	FE	North Carolina	Duke Divinity School
Carle, Jonathan Edward Bratt	FE	Michigan	Ionia/Lyons-Muir Charge
Cothran, Sherry	FE	Holston	St. Mark's
Crawford, Kevin Michael	FD	North Georgia	Religious Life Program Coordinator, Emory University, Atlanta, GA
Gwock, Lisa	FD	North Georgia	Women in Transition
Haynes, Christopher	FE	Memphis	Lexington First Lexington, TN
Kelley, Matthew L.	FE	Kentucky	Family Scholar House
Norfleet, Doug	FE	Memphis	Union City First Union City, TN
Parrish, Mary	FD	Alabama-West Florida	Dothan First UMC Dothan, AL
Proctor, Regina B.	FE	Indiana	St. Luke's UMC Indianapolis, IN
Ross, Vance P.	FE	North Georgia	Central Charge Atlanta, GA
Sauer, David	AM	Memphis	Post Oak & Liberty, Camden, TN

50. Who are the provisional, ordained members or associate members on leave of absence and for what number of years consecutively has each held this relation (§353)? (Indicate credential. Record Charge Conference where membership is held.)

a) Voluntary?

(1) Personal, 5 years or less (§353.2a 3) (v)

Name	Clergy Status	Date Effective	Charge Conference
------	---------------	----------------	-------------------

Fox, Kathy A.	FE	7/1/2016	Fellowship
Reeves Grammer, Emily	FE	7/1/2016	East End

(2) Personal, more than 5 years (§353.2a 3) (v 2/3) N/A

(3) Family, 5 years or less (§353.2b 3) (v) N/A

(4) Family, more than 5 years (§353.2b 3) (v 2/3)

Name	Clergy Status	Date Effective	Charge Conference
Spieth, Susan	FE	7/1/2011	Liberty UMC

(5) Transitional (§353.2c) N/A

b) Involuntary?

(1) Involuntary Leave (§ 354)? (v 2/3) N/A

Ad Interim Involuntary Leave (JCD 1355) (v)

Name	Clergy Status	Date Effective	Charge Conference
Brown-Felder, Gwen	FE	2/1/2019	Brooks Memorial

51. Who are granted sabbatical leave (§351)? (v) N/A

Name	Clergy Status	Date Effective	Charge Conference
Charlton, Matthew W.	FE	7/1/2019	Glendale

52. Who have been granted medical leave due to medical or disabling conditions (§356)? (v)

Name	Clergy Status	Date Effective	Charge Conference
Davis, Isaac J.	FE	7/1/2003	Mt. Pisgah
Ezell, Elizabeth Erline Tait	PE	8/10/2015	Cornerstone
Kessen, Virginia Anne	FE	9/1/1999	Belmont
McCormick, Stanley Luther	FL	11/1/2009	Madison Street
Morris, Donald W.	FE	7/1/2016	Fellowship
Turke, George S	FL	7/1/2018	Coldwater

53. What members in full connection have been retired (§357): (List alphabetically. If retiring in the interim between conference sessions (§357.2d), indicate the effective date of retirement.) (Under §357.1, no vote required; under §357.2, v; under §357.3, v 2/3)

Deacons

a) This year?

Name	Date Effective
Hill, Ted W.	10/1/2018
McDonough, Carol	7/1/2019
Smith, Debra D.	7/1/2019

b) Previously?

Name	Date Effective
Adams, Elizabeth Wilhite	08/05/2004
Clevenger, Jacqueline Lolita	07/01/2007
Ford, Arthur Milton	01/01/2004
Gaither, Donna Daley	07/01/2012
Garcia, Barbara Phillips	07/01/2007
Garcia-Jimenez, Joaquin	12/31/2009
Hall, Connie	7/1/2018
Hay, Susan Hayslip	05/03/2011
Johnson, Sue Hall	07/01/2012
Moore, Gary L.	07/01/2015
Nelson, Lucinda A.	05/01/2015
Padgett, Susan Sowell	09/01/2013
Peeler, Rebecca A.	7/1/2018
Reece, Jo Bentley	09/20/2008
Strickland, James Edward	07/01/2005
Zoller, Nancy Carol Colprit	07/01/2009

Elders

c) This year?

Name	Date Effective
Alexander, Walter W.	7/1/2019
Archer, Jay	7/1/2019
Burchfield, Willie	7/1/2019
Collier, Thad N.	7/1/2019
Coy, Edward	7/1/2019
Gildemeister, Thomas R.	5/1/2019
Jackson, Alex	7/1/2019

Name	Date Effective
Long, Roland E.	7/1/2019
Mabry, Loyd	7/1/2019
Murray, Kennard	7/1/2019
Niles, Robert A.	7/1/2019
Parker, Cherie	7/1/2019
Seyler, Miriam E	7/1/2019
Strange, J. Mack	7/1/2019
Thielen, Charles Martin	1/1/2019
Wedgewood, Gary	6/1/2019
Wright, Cliff	7/1/2019

d) Previously?

Name	Date Effective
Adams, David Carroll	07/01/2016
Adams, Jr. Woodward A.	06/30/2000
Archibald, Chestina Reikya Mitchell	07/01/2008
Ashley, Mark Files	01/01/2007
Bailey, Jr., Donald Edward	07/01/2012
Baker, S. Thomas	07/01/2010
Barrineau, Karen P.	07/01/2015
Bass, Jr., James D.	06/01/2001
Beasley, Jr., James Hiram	07/01/2001
Beaty, James R.	07/01/2015
Becher, Charles A.	07/01/2001
Bell, Jon William	07/01/2011
Blackburn, C. Edward	06/01/1993
Blair, Frank Eddie	07/01/2000
Blum, Diane Luton	10/01/2015
Booker, Jr., Warren Gamaliel	10/08/2008
Braden, Suzanne Glover	07/01/2006
Bradley, David Ira	07/01/2003
Britt, Edward J.	07/01/2016
Brown, Ronald C.	07/01/2016
Brown, Rosemary	07/01/2005

Name	Date Effective
Brunson, Thad Nolen	07/01/2012
Bufford, Edward	07/01/2004
Burke, Sr., Larry J.	07/01/2007
Butler, David Wendell	07/01/1996
Campbell, William	11/02/2013
Capps, James S.	7/1/2018
Carden, Leland Thornburg	07/01/2008
Carrigan, Mark	7/1/2018
Carty, Terry	06/30/2015
Case, Robert Hilton	07/01/2005
Casey, John Wayne	07/01/2010
Church, Debra L.	04/01/2015
Clardy, Jr., James Claborn	07/01/2006
Coleman, Robert B.	07/01/2017
Collett, Jr., John H.	12/31/2016
Collier, Karen Young	07/01/2010
Compton, David Orville	07/01/1999
Culbertson, LeNoir	7/1/2018
Daniels, John R.	07/01/2016
Davis, Brent	7/1/2018
Davis, David Randall	07/01/1992
Davis, Winfield Scott	07/01/1998
DeWitt, Diana	01/01/2017
Dobbins, William Curtis	07/01/2011
Dobson, Neil Regen	07/01/2001
Dowdy, Paul Thomas	06/30/1999
Edwards, Kenneth M.	07/01/2017
Elliott, Joe William	07/01/2003
Fielder, Dorothy Pack	07/01/2006
Foster, Jeffrey Russell	07/01/2006
Franklin, Shirley Renee	07/01/2017
Frazer, Denman E.	07/01/2016
Frazer, Sr., Joe Jackson	07/01/1992
Fryer, Samuel Delwyn	07/01/1990

Name	Date Effective
Fryer, Jeff Washington	07/01/1989
Gaines, Erwin Lee	07/01/1999
Ganues, Randall Cagle	07/01/2007
Gardner, James Wilson	06/30/2012
Gardner, Paul	7/1/2018
Gardner, Susan Marie	01/01/2013
Gilbert, John P.	06/30/2006
Gillespie, Kenneth	08/29/2003
Glass, William Neal	07/01/2013
Gober, William Eugene	07/01/1995
Gray, Kay Chandler	07/01/2011
Gray, Susan	7/1/2017
Halliburton, John A.	07/01/2016
Halliburton, Thomas E.	09/01/2015
Hambrick, Charles H.	07/01/1995
Harlow, Janet Denise	06/16/2009
Harris, Bernie Melville	07/01/2009
Harrub, Calvin Nelson	07/01/2003
Harvey, C. Kaye	07/01/2015
Hawkins, Pamela C.	07/01/2016
Hembree, Jr., Fred B.	7/01/2016
Hembree, John Wesley	07/01/2007
Hewgley, J. Hap	07/01/2017
Hill, A. Lynn	7/1/2018
Hilton, Jerry Martin	07/01/2000
Hinkle, Lynn Strother	07/01/2010
Hinton, Richard V.	12/31/2017
Hogg, Sr., Robert L.	11/01/2014
Hoppus, Jay L.	07/01/2002
Horne, Phillip H.	07/01/1995
Johnson, Charles Vance	07/01/2010
Johnson, Linda Joyce	07/01/2012
Johnson, Louis A.	07/01/1992
Jones, Adrian Wilson	07/01/2000

Name	Date Effective
Jones, John Michael	07/01/2014
Jordan, Benjamin Thomas	07/01/2009
Joseph, Sushil	12/18/2000
Kannon, Jr., James Covey	07/01/2001
Kayler, James Edwin	07/01/2008
Kimbrough, Nelia	07/01/2016
Kimbrough, Robert Calvin	07/01/2016
Knight, Jr., Henry Floyd	07/01/2011
Layne, Larry Clark	07/01/2006
Leimenstoll, Cathie Ann	07/01/2011
Lewis, Bettye P.	02/01/2016
Lewis , Robert Holloway	07/01/2002
Lindsay, Russell E.	07/01/1996
Little, Jr., Robert Terry	01/01/2004
Lovell, William Eugene	07/01/2001
Lowery, Ronald D.	09/01/2015
Jones, Shirley Majors	07/01/2009
Martin, Harold	07/01/2012
Matthews, Graham Park	07/01/2017
Mayo, Jerry Hilton	07/01/2005
Mayo, Jonathan Maxwell	7/1/2018
McBay, Emerson Esco	07/01/2001
McClellan, Joseph Edward	07/01/2010
McGee, Elijah E.	07/01/2015
McGranahan, Larry Max	07/01/2009
McIntyre, David E.	07/01/2007
Meaker, Dennis J.	7/1/2017
Meggs, Wendell	07/01/1986
Miles, Rodolphus Hughes	07/01/2000
Miller, Sr., James David	07/01/1998
Miller, William J.	07/01/2001
Moore, Hugh Edwin	01/01/2002
Moore, Joe H.	07/01/1992
Morgan, Helen T.	07/01/2014

Name	Date Effective
Morgan, Richard	9/30/2017
Mulroy, William A.	07/01/2016
Newell, Ray R.	07/01/2013
Noffsinger, Gerald	07/01/2000
Nolen, Robert Guinn	07/01/1977
O'Bannon, Michael D.	07/01/2017
Panter, Billy Ray	07/01/1994
Parkison, Lee Moyne	07/01/2000
Patterson, Ronald Paul	07/01/2009
Patton, Robert Malcolm	07/01/2003
Pepper, Arthur Barton	07/01/1997
Poole, Charles Harold	07/01/1992
Potts, R. Michael	10/1/2017
Pugh, Raymond Edward	07/01/1999
Pulley, William Ronald	07/01/1991
Pusateri, Richard Anthony	03/01/2017
Rainey, David Emory	07/01/2012
Rayford, Shirley A.	07/01/2016
Reding, Jr., William L.	07/01/2017
Ripski, J. Michael	07/01/2015
Robinson, James M.	07/01/2017
Ross, D. Phillip	07/01/2015
Sadler, Robert	07/01/2004
Schlesinger, Arden Brian	07/01/2003
Sewell, James Harold	07/01/1998
Shaffer, P.J.	07/01/2017
Shawhan, Sandra Parrish	07/01/2012
Shelton, Sr., Joe K.	07/01/2006
Shriver, Richard Vernon	07/01/2003
Sills, Jack P.	07/01/2016
Smith, Patricia L.	07/01/2015
Smith, Robert Frank	07/01/1998
Smith, Thomas Hiram	07/01/2003
Sojourner, Jacqueline Anne	08/01/2010

Name	Date Effective
Speich, Garry Duane	07/01/2007
Spencer, David N.	07/01/2015
Stewart, James Charles	07/01/2003
Sullins, Harvey Lee	07/01/2007
Taylor, William Garie	07/01/2001
Templeton, William Edward	07/01/2006
Thackston, Carleton	07/01/2009
Tramel, James Paul	07/01/2010
Troutt, Lytle Carter	07/01/1994
Underwood, Joel Clayton	06/01/2001
Unruh, Von W.	7/1/2018
Vann, E. Thomas	01/01/1999
Waldrop, J. Michael	07/01/2014
Walkup, Vincent	07/01/2013
Watson, David Lowes	07/01/2005
Watson, Gayle Turner	07/01/2005
Weber, Norman Frank	07/01/2000
Weller, III, William Allen	07/01/2013
Wheeler, Jackie Wayne	07/01/2005
White, Vernon T.	07/01/1997
Williams, John Paul	07/01/2005
Wolf, Janet L.	7/1/2018
Womack, Stephen Edward	07/01/2002
Wright, Hugh Elliott	07/01/2002
Wright, Phillip B.	07/01/2016

54. What associate members have been retired (§357): (List alphabetically. If retiring in the interim between conference sessions (§357.2d), indicate the effective date of retirement.) (Under §357.1, no vote required; under §357.2, v; under §357.3, v 2/3)

a) This year?

Name	Date Effective
Bowles, Kathryn J.	7/1/2019
Smotherman, Eddie C.	7/1/2019

b) Previously?

Name	Date Effective
Allegood, Billy	07/01/1998
Allen, Frank	07/01/2003
Anderson John W.	07/01/2000
Baker, Vincent	07/01/2003
Bennett, T.J.	07/01/1997
Clark, James Ronald	01/01/2013
Cowan, James Duane	07/01/2005
Davis, Jr., Earl E.	07/01/2016
Ervin, Joseph Kenneth	07/01/2011
Fields, James H.	1/1/2018
Gobble, Bobby	07/01/1996
Gran, Bradford A.	07/01/2010
Haynes, Howard	07/01/1999
Johnson, Dickie Wayland	07/01/2008
Kelley, Steven	07/01/2014
Kelley, Louis Wayne	03/01/2002
Pennington, Jr., John Ashby	07/01/2008
Rascoe, Thomas C.	07/01/2010
Scruggs, Roland	07/01/2004
Spencer, J.D.	07/01/1993
Tidrow, Linda	03/01/2006
Walters, William Bruce	07/01/2003
Williams, James Lee	01/01/2008

55. What provisional members have been previously retired (§358, 2008 Book of Discipline)?

Name	Date Effective
Janes, Carol Frances	2015
Long, Elizabeth Barstow	2004

56. Who have been recognized as retired local pastors (§320.5):

a) This year?

Name	Date Effective
Cross, Rickey L	12/31/2018
Hynson, Laurie Mussman	7/1/2019

Martin, Jacqueline	7/1/2019
Sorrells, James Holman	7/1/2019
Sweet, Daniel E.	7/1/2019

b) Previously?

Name	Date Effective
Augustine, Patricia “Peg” L	7/1/2015
Adair, George M.	07/01/2013
Ashby, Thaddeus Clay	07/01/2013
Barger, William Thomas	07/01/2002
Batson, Winton Durrett	07/02/2015
Bingnear, Ronald Corbet	07/01/2014
*Brown, Samuel Ernest	7/1/2017
Bryant, James Howard	07/01/2011
Carney, John Vernon	07/01/2013
Cartwright, Clarence	07/01/2015
Chandler, Thomas Earl	7/1/2018
Clayton, Kenneth Lester	07/01/2012
Clayton, Perry Talmadge	06/09/1999
Cowan, Billy Brad	07/01/2012
Dailey, Hobart Isaac	01/01/1990
Day, Phillip Stephen	06/30/2005
Decker, David L.	07/01/2015
Dodson, Robert Ervin	07/01/2010
DuToit, Pieter A.	07/01/2016
Edmondson, Beulah Mae	07/01/2015
Fletcher, Larry Cook	07/01/2015
French, Dorris Nelson	07/01/2008
Gaines, Phyllis Kathleen	07/01/2016
Gillstrap, Michael H.	07/01/2010
Green, Douglas Eugene	06/01/2012
Greer, John E.	07/01/2016
Gruber, James W.	07/01/2014
Gupton, Paul R.	07/01/1995
Hagan, Francis “Frank” J.	07/01/2011

Name	Date Effective
Hale, Martha Kemmer	7/1/2016
Hand, Jon Austin	7/1/2018
Hardy, Jr., Arthur Allen	07/01/2009
Hartman, Ray	07/01/2014
Herring, Joel Thomas	7/1/2018
Higginbotham, Donna J.	07/01/2016
Hilton, Robert A.	06/30/2014
Hitz, John R.	07/01/2013
Howard, Sr., Michael Aaron	07/01/2012
Hubbard, Joan D.	07/01/2015
Hubbard, Carl F.	07/01/2006
Ives, John Clark	07/01/2011
Jernigan, Jr., Robert “Bob” Leon	07/01/2015
Jones, Ron	7/1/2015
Jones, William Clayton	7/3/2009
Jordan, Robert	7/1/2018
Lamb, Thomas William	6/30/2006
Lampley, Ernest Hilton	7/1/2005
Looper, Att James	7/1/2004
Lunsford, David H.	7/1/2018
Lyon, Allen R.	7/1/2010
Madron, Thomas William	7/1/2008
Martin, Bobby Charles, Sr.	7/2/2002
Martin, Royce	7/1/2012
Mason, Joseph G.	07/12/2001
McDonald, Ray Bonner	06/30/2014
McMurry, Jackie Anne	06/30/2012
Modlin, Carole	07/01/2009
Moss, Jr., William Henry	06/30/2015
Nobling, Carolyn B.	07/01/2015
O’Rear, William Douglas	07/01/2015
Parker, Murry E.	07/01/2007
Pedigo, Larry	7/1/2018
Poellnitz, Wesley	07/01/2007

Name	Date Effective
Rash, David	07/01/2014
Reed, George Edward	07/01/2012
Rogers, Jimmy Dee	07/01/2006
Royston, Jr., Lawrence E.	07/01/2013
Scott, Gloria	7/1/2018
Shoup, Jay	07/01/2004
Simmons, Wayne Gerald	07/01/2001
Stricklin, Ted Allen	07/01/2016
Smith, Dewey	7/1/2018
Tague, Vance	07/01/2013
Taylor, Gerald Lee	07/01/2014
Thompson, Linda L.	07/01/2015
Towry, Chester Arthur	07/01/2006
Tucker, Jesse Bratton	05/31/2008
Tucker, Norma Fay Underhill	07/01/2001
Tuttle, Robert M.	07/01/2007
Walker, R. Frank	07/01/2013

57. What is the number of clergy members of the Annual Conference:

a) By appointment category and conference relationship?

(NOTES:

(1) Where applicable, the question numbers on this report form corresponding to each category have been placed in parenthesis following the category title. Where these question numbers appear, the number reported in that category should agree with the number of names listed in the corresponding questions.

(2) For the three categories of Appointments to Extension Ministries, report as follows:

¶344.1a, c): the number of clergy members appointed within United Methodist connectional structures, including district superintendents, or to an ecumenical agency.

¶344.1b): the number of clergy members appointed to extension ministries, under endorsement by the Division of Chaplains and Related Ministries of the General Board of Higher Education and Ministry.

¶344.1d): the number of clergy members appointed to other valid ministries, confirmed by a two-thirds vote of the Annual Conference.

Note: Report those in extension ministry in one category only.

See the Discipline paragraphs indicated for more detailed description of these appointment categories.)

Note: Those approved to serve as a local pastor, but not currently under appointment, are not counted as clergy members of the conference.

Categories	Deacons in Full Connection	Elders in Full Connection	Provisional Deacons	Provisional Elders	Associate Members & Affiliate Members With Vote	Full-time Local Pastors	Part-time Local Pastors
Pastors and deacons whose primary appointment is to a Local Church (¶331.1c, 339) (74)	23	108	5	25	5	61	103
Deacons (in full connection and provisional) serving Beyond the Local Church (¶331.1a, b) (77a,b)	8	xxxxx xxxxx xxxxx	2	xxxxx xxxxx xxxxx	xxxxx xxxxx xxxxx	xxxxx xxxxx xxxxx	xxxxx xxxxx xxxxx
Appointments to Extension Ministries (¶316.1; 344.1a, c) (76a)	xxxxx xxxxx xxxxx	5	xxxxx xxxxx xxxxx	0	0	0	0
Appointments to Extension Ministries (¶316.1; 344.1b) (76b)	xxxxx xxxxx xxxxx	3	xxxxx xxxxx xxxxx	0	0	1	2
Appointments to Extension Ministries (¶316.1; 344.1d) (76c)	xxxxx xxxxx xxxxx	6	xxxxx xxxxx xxxxx	0	0	1	1
Appointments to Attend School (¶331.3) (79)	1	0	0	0	0	xxxxx xxxxx	xxxxx xxxxx
Appointed to Other Annual Conferences (49)	1	6	0	1	1	xxxxx xxxxx	xxxxx xxxxx
On Leave of Absence (50a1, a2)	0	3	0	0	0	xxxxx xxxxx	xxxxx xxxxx
On Family Leave (50a3, a4)	0	0	0	0	0	xxxxx xxxxx	xxxxx xxxxx
On Sabbatical Leave (51)	0	1	0	0	0	xxxxx xxxxx	xxxxx xxxxx
On Medical Leave (52)	0	3	0	1	0	2	0
On Transitional Leave (50a5)	0	0	0	0	0	xxxxx xxxxx	xxxxx xxxxx
Retired (53, 54, 55)	18	187	0	0	25	xxxxx xxxxx	xxxxx xxxxx
Total Number, Clergy Members	51	322	7	27	31	66	120
Grand Total, All Conference Clergy Members	609						

b) By gender and racial/ethnic identification? (NOTE: See the instruction for item 57 for guidelines to assist in the racial/ethnic identification count.)

Clergy Demographics														
Categories	Deacons in Full Connection		Elders in Full Connection		Provisional Deacons		Provisional Elders		Associate Members & Affiliate Members with Vote		Full-time Local Pastors		Part-time Local Pastors	
	Male	Female	Male	Female	Male	Female	Male	Female	Male	Female	Male	Female	Male	Female
Asian	0	0	6	1	0	0	1	0	0	0	0	0	0	1
Black	0	1	7	8	0	0	2	3	0	0	0	1	12	7
Hispanic	0	0	1	0	0	0	1	1	0	0	0	1	0	1
Native American	0	0	0	0	0	0	0	0	0	0	0	0	0	0
Pacific Islander	0	0	0	0	0	0	0	0	0	0	0	0	0	0
White	13	23	91	42	1	5	14	7	6	1	43	15	60	19
Multi-Racial	0	0	0	0	0	0	0	0	0	0	0	0	0	0

Grand Total, All Conference Clergy Members*	13	24	105	51	1	5	18	11	6	1	43	17	72	28
---	----	----	-----	----	---	---	----	----	---	---	----	----	----	----

PART III CERTIFICATION IN SPECIALIZED MINISTRY

Note: Indicate credential of persons in Part III: FD, FE, PD, PE, AM, FL, PL, and LM.

58. Who are the candidates in process for certification in specialized ministry? N/A

59. Who is certified in specialized ministry? (List the areas of specialized ministry.

Name	Clergy/Lay Status	Specialized Ministry
Blume, Diane Luton	FE	Spiritual Formation
Carty, Terry B.	RE	Youth Ministry
Morris, Beth	Lay	Youth Ministry
Reynolds, Lori	Lay	Christian Education
Tyree, Debra R.	FD	Music Ministry

60. Who are transferred in as a certified person in specialized ministry? N/A

61. Who are transferred out as a certified person in specialized ministry? N/A

62. Who have been removed as a certified person in specialized ministry? N/A

PART IV CERTIFIED LAY MINISTRY

(¶¶ 268, and 666.10 The Book of Discipline)

63. Who are certified as lay ministers (¶ 268, and 666.10)? (List alphabetically, by district)

Name	District
Caldwell, Wallace Dale	Caney Fork River
Hill, David	Caney Fork River
Neal, Holly	Caney Fork River
Boone, Melvin	Cumberland River
Linder, Maureen	Cumberland River
Overton, Carol	Cumberland River
Wallace, Jamie Shelby	Cumberland River
Brewer, James	Harpeth River
Holland, Dianne D	Harpeth River

Watts-Jones, Gloria	Harpeth River
Dycus, Beverly	Red River
Hatcher, Linda	Red River
Heilman, Nita	Red River
Mathews, Patricia	Red River
Meriwether, Betty Ann	Red River
Brown, Matthew	Stones River
Butler, Monica Smith	Stones River
Patient, Ruthan	Stones River
Reynolds, Carol	Stones River
Whipple, Carl Jr.	Stones River

PART V DIACONAL MINISTERS

(Paragraph numbers in questions 64-71 refer to The 1992 *Book of Discipline*)

64. Who are transferred in as diaconal ministers (§312)? N/A

65. Who are transferred out as diaconal ministers (§312)? N/A

66. Who have had their conference relationship as diaconal ministers terminated by Annual Conference action (§313.3)? (Under §313.3a, no vote; under §313.3b, v 2/3) N/A

67. What diaconal ministers have died during the year?

a) Effective: N/A

b) Retired: N/A

68. What diaconal ministers have been granted leaves of absence under §313.1a, c, d) (disability, study/sabbatical, or personal leave): (v) N/A

69. What diaconal ministers have been granted an extended leave (§313.1e): N/A

70. Who have returned to active status from extended leave (§313.1e)? (v)? N/A

71. Who have taken the retired relationship to the Annual Conference as diaconal ministers (§313.2): (Under §313.2b, v 2/3)

a) This year? N/A

b) Previously? N/A

PART VI APPOINTMENTS AND CONCLUDING BUSINESS

72. Who are approved for less than full-time service?

- a) What associate members and elders (full and provisional) are approved for appointment to less than full-time service, what is the total number of years for which such approval has been granted to each, and for what fraction of full-time of service (in one-quarter, one-half, or three-quarter increments) is approval granted (§§338.2, 342.2, 1506)? (v 2/3, after 8 years v 3/4):

Name	Appointment	Fraction of Full-Time Service
Austin, Thad Stephen	Duke Divinity School	½
Christopher, Steven J.	Barth Vernon	¼
Kelley, Matthew L.	Family Scholar House	¾
Kimbrough, Robin H.	Lloyd Elam Center-Meharry Medical College	¼
Voorhees, Kay Hereford	Ruth Ensor Memorial	¾

- b) What deacons in full connection and provisional deacons are approved for appointment to less than full-time service (§331.7)?

Name	Appointment	Fraction of Full-Time Service
Dugan, Gracie Nicole	Belle Meade	¾
Hanes, Jedediah Wilson	Dickson First	¾
Hays, Rita	Matthews Memorial	¼

73. Who have been appointed as interim pastors under the provisions of §338.3 since the last session of the annual conference, and for what period of time? N/A

74. What elders, deacons (full connection and provisional), associate members, local and supply pastors are appointed to ministry to the local church and where are they appointed for the ensuing year? (Attach a list.)

75. What changes have been made in appointments since the last annual conference session? (Attach list. Include and identify Appointments Beyond the Local Church (Deacons) and Appointments to Extension Ministries (Elders). Give effective dates of all changes.)

76. What elders (full connection and provisional), associate members, and local pastors are appointed to extension ministries for the ensuing year? (Attach a list)

- a) Within the connectional structures of United Methodism (§344.1a, c)?

Name	Clergy Status	Date Effective	Extension Ministry Assignment	Charge Conference
Austin, Thad Stephen	FE	7/1/2019	Duke Divinity School	Mufressboro
Britt, Melinda Young	FE	3/1/2017	Connectional Ministries	Columbia
Forrester, Mark	FE	9/1/2012	GBHEM	

Name	Clergy Status	Date Effective	Extension Ministry Assignment	Charge Conference
Jamieson, Philip	FE	7/1/2013	United Methodist Foundation for the Memphis & Tennessee Annual Conferences	Brentwood
Kim, Hong Duk	FE	7/1/1992	General Board of Global Ministries	
Kimbrough, Robin H.	FE	7/1/2019	Lloyd Elam Center-Meharry Medical College	Scott's Chapel
Lee, Ricky	AM	1/1/2019	District Leadership Strategist, Caney Fork River District	Smithville
Lewis, Tamara	FE	6/10/2014	Perkins School of Theology	Patterson Memorial
McDonald, William P	FE	7/1/1997	Tennessee Wesleyan College	
McIntyre, Ingrid	FL	7/1/2017	Cumberland River District	Glencliff
Mitchell, Whitney	FE	7/1/2019	Stones River District Strategist	Tullahoma
Morton, Michele	FE	7/1/2009	TSU Wesley Foundation	TSU Wesley
Nigrelli, Domenico	FE	10/1/2000	Martin Methodist College	Brentwood
Owens, Deborah S.	FE	10/15/2018	Director, Nashville Area Office of Leadership Formation & Development	Wesley Chapel
Parker, Nancy Hawthorne	FE	7/1/2016	Vanderbilt Wesley Foundation	West End
Shock, Addison	FL	7/1/2014	Wesley Foundation, Tennessee Tech	Cookeville First
Slentz, Paul	FE	7/1/2017	Creation Care	Edgehill
Stevenson, Judy	FE	9/1/2018	Harpeth River District Leadership Strategist	Columbia First
Thornton, Marilyn	FE	7/1/2004/ 8/1/2010	UM Publishing House/Fisk Wesley	Fisk Wesley

b) To ministries endorsed by the Board of Higher Education and Ministry (344.1b)?

Name	Clergy Status	Date Effective	Extension Ministry Assignment	Charge Conference
Blackwell, Steve	FE	12/4/2007	US Army Chaplain	
Dunbar, Robert	FE	7/1/2013	US Air Force	Kedron
Lee, Stephen Michael	FE	6/30/1997	US Navy Chaplain	
Peavyhouse-Fay, Rachel	PL	7/1/2013	Pastoral Counseling Centers of Tennessee	Brentwood

c) To other valid ministries under the provisions of ¶344.1d? (v 2/3)

Name	Clergy Status	Date Effective	Extension Ministry Assignment	Charge Conference
Borchik, Amanda	FL	7/1/2017	Vanderbilt Children's Hospital	Providence
Brock, Jason T.	FE	7/1/2019	ACD Guatemala	

Name	Clergy Status	Date Effective	Extension Ministry Assignment	Charge Conference
Fisher, Amy	FE	6/19/2001	University of Suffolk	
Frohock, Kyle	FE	7/1/2017	Barefoot Republic Camp and Retreat Center	Brentwood
Kelley, Matthew L.	FE	7/1/2018	Family Scholar House	Christ
Laney, Tom	FE	4/1/2009	Turner Center	West End
McIntyre, Ingrid	FL	7/1/2015	Open Table Nashville	Glencliff
Merritt, Frances Frierson	FL	7/1/2018	United Methodist Publishing House	South End
Miller, Dustin	PL	7/1/2012	Brentwood Police Department Chaplain	College Grove
Stringer, Trudy Hawkins	FE	7/24/2000	Vanderbilt Divinity School	

77. Who are appointed as deacons (full connection and provisional) for the ensuing year? (Attach a list.)

a) Through non-United Methodist agencies and settings beyond the local church (§331.1a)?

Name	Clergy Status	Date Effective	Extension Ministry Assignment	Charge Conference
Bridges, Jessica	PD	7/1/2019	L'Arche Portland	Edgehill
Gwock, Lisa	FD	2/1/2019	Women in Transition	West End
Hicks, Neeley	FD		Harper Hill Global	Glencliff
Holliman, Lori	FD	7/1/2019	Wilson County Schools	Gladeville
Maul, Kathy K.	FD	7/1/2012	Woodcrest at Blakeford	Belmont
McWhirt-Toler, Sarah	PD	7/1/2017	Oak Hill School	Belmont
Thomas-Parker, Velma	PD	7/1/2019	Riverbend Maximum Security Prison	Christ
Wineinger, Merrilee	FD	7/1/2017	Faith that Heals	Edgehill

b) Through United Methodist Church-related agencies or schools within the connectional structures of The United Methodist Church (§331.1b)?

Name	Clergy Status	Date Effective	Extension Ministry Assignment	Charge Conference
Armistead, M. Kathryn	FD	3/21/2016	GBHEM	Brentwood
Crawford, Kevin	FD	7/1/2015	Emory University	Christ
Fasig, Allison	FD	11/2/2018	Project Transformation	Hermitage

Name	Clergy Status	Date Effective	Extension Ministry Assignment	Charge Conference
King, Marie	FD	7/1/2019	Faith Community Nurse with the Tennessee Conference Health and Welfare Committee	Belmont
Martin, Lisa Travis	FD	7/1/2018	District Leadership Strategist	Madison Street
McMasters, Laura K.	FD	7/1/2005	Martin Methodist College Chaplain	Saint Andrew Memorial
Speas-Hill, Nancy	FD	1/3/2017	United Methodist Publishing House	West End
Woodard, Katie Stubblefield	FD	7/1/2015	APSU Wesley Foundation	Hilldale

78. Who are appointed to attend school (§416.6)? (List alphabetically all those whose prime appointment is to attend school.)

Name	Clergy Status	School
Davis, Lane	FE	Southern Methodist University
Talley, Cynthia A.	FE	Asbury

79. Where are the diaconal ministers appointed for the ensuing year (§310) [1992 Discipline]? (Attach list)

80. What other personal notations should be made? (Include such matters as changes in pension credit (§1506.5), corrections or additions to matters reported in the “Business of the Annual Conference” form in previous years, and legal name changes of clergy members and diaconal ministers.)

81. Where and when shall the next Conference Session be held (§603.2, 3)?

Brentwood United Methodist Church, Brentwood, TN, June 3-5, 2020.

**REPORT OF THE ORDERS OF MINISTRY
ANNUAL CONFERENCE, 2019**

**THE ORDERS OF ELDERS AND DEACONS
THE FELLOWSHIP OF LOCAL PASTORS AND ASSOCIATE MEMBERS**

Bishop McAlilly, members of the Board of Ordained Ministry and clergy in the Tennessee Conference,

It is a privilege to share the Order of Elders, Order of Deacons, and the Fellowship of Local Pastors and Associate Members has been actively at work this year by encouraging our covenantal living together as clergy.

We continue to urge our brothers and sisters in ministry to remember that:

We have a sacred calling as United Methodist clergy. By virtue of our baptism and ordination or licensing, we have entered into a covenantal relationship in a community of clergy (active and retired Elders, Deacons, Associate Members, Provisional Members, and Local Pastors). Our mutual covenant seeks to create a community marked by and lived into with respect, honesty, integrity, compassion and encouragement. In all interactions with one another we seek to offer mutual support and care as friends in ministry. As clergy in set-apart, representative, accountable leadership ministry, we must continually commit to grow in holiness, in faithfulness to our calling to make disciples of Jesus Christ and in trusting relationships with each other. We rely upon the grace of God to maintain our covenant with each other. (From the Tennessee and Memphis Conferences Clergy Covenant Living)

As part of this covenant, the main task of the Tennessee and Memphis Conference Orders and Fellowships for the year was to provide a Clergy Spiritual Life Retreat. The Clergy Spiritual Life Retreat was held at Lake Barkley on March 10-13, 2019. The Orders and Fellowships worked diligently in conjunction with Bishop McAlilly to plan an event that would encourage healthy conversations in the midst of this challenging season in the life of our Church. The retreat focused on the work of Dr. Gregory Ellison, II *Fear + Less Dialogues*.

We are grateful for Bishop McAlilly's leadership both in planning and participating in this event. We are also grateful for others who provided leadership from the Tennessee and Memphis conferences. Responses from our feedback survey indicated that many people felt the experience was very moving and powerful. They were better able to hear people's stories and truly "see" others. We are still in conversation about building on the discussions that took place at the retreat and the model that was shared with us for having "Fear+Less Dialogues" within our conference. We are excited to continue providing an event in the future.

We recognize that there is still work to be done as we seek unity and authenticity as a conference and as a denomination. The Orders and Fellowship of the Tennessee Conference move forward with our work, grateful for the opportunity to serve. May we stay focused on the Christ as we seek to live in God's grace and love, walking alongside our brothers and sisters in ministry. This concludes our report.

Order of Elders:

Co-Chairs: Regina Hall & Jerry Wallace

Order of Deacons

Co-Chairs: Marie C. King & Martha Touchton

Fellowship of Local Pastors and Associate

Co-Chairs: Phoebe Jowers & Kenneth Townsend

CHAPTER 5

APPOINTMENTS (BY DISTRICT)

Definitions of Conference Category Abbreviations

AF	Affiliate Member of Conference	OP	Provisional Member of Another Conference
AM	Associate Member of Conference	PD	Provisional Deacon
DM	Diaconal Minister	PE	Provisional Elder
DR	Retired Diaconal Minister	PL	Part Time Local Pastor
FD	Deacon in Full Connection	PM	Provisional Member of Conference
FE	Full Elder	RA	Retired Associate Member
FL	Full Time Local Pastor	RD	Retired Deacon
LM	Certified Lay Minister (assigned)	RE	Retired Full Connection Elder
LS	Lay Servant (assigned)	RF	Retired from Another Denomination
OA	Associate Member of Another Conference	RL	Retired Local Pastor
OD	Deacon Member of Another Conference	OR	Retired Member from Another Conference
OE	Elder Member of Another Conference	RP	Retired Provisional Member
OF	Full Member of Another Denomination	SP	Student Pastor
OM	Member of Another Methodist Conference	SY	Supply Pastor (assigned)

Caney Fork River District

District Superintendent	Donna Ann Parramore (3) FE	271 E. 9th St. Cookeville TN 38501	(931) 526-1343
Alexandria	Lucinda Sharp (2) PL [1/4]	204 Church Street Alexandria TN 37012	(615) 489-0944
Algood	Albert W. Willis, II (3) FD	135 W Main St Algood TN 38506-5361	(931) 537-6111
Algood-Cookeville-Sparta	Diantha McLeod (3) PE	138 McClellan Ct Cookeville TN 38501	(615) 342-9387
Baxter	T. J. Bennett (19) RA [3/4]	102 Main Street Baxter TN 38544	(931) 858-4431
Bethany	Sheila Lancaster (7) SY [1/4]	10699 Nashville Hwy. Baxter TN 38544	(931) 310-4659
Bethel	Vincent L. Baker (8) RA [1/4]	1063 King Ridge Rd Dowelltown TN 37059	(615) 597-6110
Bethlehem	To Be Supplied		
Bon Air	Rodney Ritchie (3) PL [1/4]	6389 Crossville Hwy. Sparta TN 38583	(419) 296-3524
Brotherton	David Sharp (1) SY [1/4]	6550 Buck Mountain Rd Cookeville TN 38506	(615) 464-3178
Brush Creek-Lancaster	Richard D. Frazier (3) OE [1/2]	161 Brush Creek Circle Road Brush Creek TN 38547	(931) 310-7896
Buckner-Allens	Phillip Tollett (15) FL	4030 Cookeville Hwy. Smithville TN 37166	(615) 597-7729
Byrdstown-Lovelady	Lisa Harper Baker (1) FL	1249 Livingston Hwy Byrdstown TN 38549	(931) 864-7372

Carthage	Monica D. Mowdy (3) FE	608 Main Street Carthage TN 37030	(931) 510-1922
Cedar Point	Luanna Tollett (2) PL [1/4]	27 Cedar Point Circle Brush Creek TN 37547	(615) 489-7747
Celina-McFerrin	Josh Newberry (2) FL	1418 Mitchell Street Celina TN 38551	(931) 261-8470
Centertown Circuit	Ben Day (2) OF	335 West Greenhill Road McMinnville TN 37110	(931) 224-3073
Chestnut Mound	Dickie W. Johnson (4) RA [1/2]	PO Box 267 Gordonsville TN 38563-0267	(615) 444-4040
Christ (McMinnville)	Sommer Worley (2) FE	200 Chapel Drive McMinnville TN 37110	(931) 473-7314
Christ Chapel	Kelly Rich (2) SY [1/4]	515 Bilbrey St Livingston TN 38570	(931) 510-8775
Clark	Gerard Harlan (5) PL [1/2]	104 Bernard Dr. McMinnville TN 37110	(931) 252-4323
Clarkrange	Shaun Hinds (3) SY [1/2]	1031 W. Rock Quarry Road Clarkrange TN 38553-5003	(931) 335-1133
Claysville-Grassy Cove	Donald Haston (2) PL [1/4]	2341 Claysville Road Crossville TN 38557	(931) 248-0889
Clear Fork	Audrey Martin (2) SY [1/4]	P O Box 23 Liberty TN 37095-0023	(615) 648-2701
Cookeville First	Kevin R Conrad (2) OE	165 East Broad Street Cookeville TN 38501	(931) 526-2177
	Robert G. Wheeler (3) FL Associate Pastor	165 E. Broad St. Cookeville TN 38501	(931) 526-2177
	Adam Donovan Daniels (1) FL Director, Youth Ministries	165 E. Broad Street Cookeville TN 38501	(931) 526-2177
Crossville First	Steven Glen Lee (1) FE	100 Braun St Crossville TN 38555	(931) 484-3537
	Louis Foster Davis (3) FE Associate Pastor	100 Braun Street Crossville TN 38555	(931) 484-3537
Cummingsville-Fraser's	Holly Neal (1) LM [1/4]	360 Cummings Chapel Rd Doyle TN 38559	(931) 265-0824
Curry's Chapel	Jackie Wheeler (2) RE [1/4]	1775 Shepardsville Hwy. Bloomington Springs TN 38545	(931) 526-9603
Dodson Chapel	Jeff Cotterman (8) PL [3/4]	174 Dodson Chapel Rd Cookeville TN 38506	(931) 498-5677
Dowelltown-Fullers-Pisgah	Samuel A Ordung (3) PE	198 Church Street Dowelltown TN 37509	(615) 497-0862
Doyle	John M. Murphy (29) AM	P O Box 117 Doyle TN 38559-0117	(931) 657-2850
Dycus Circuit	Jeff Burton (13) PL [1/2]	805 Wartrace Hwy Whitleyville TN 38588	(931) 260-3709

Elmwood-Mt. Zion	Wallace Dale Caldwell (6) LM [1/2]	480 Cookeville Hwy. Elmwood TN 38560-4180	(615) 597-4801
Fairfield Glade	Lanita Helene Monroe (1) FE	231 Westchester Dr Fairfield Glade TN 38558	(931) 484-3473
	Mosae Han (6) FE Associate Pastor	231 Westchester Dr Fairfield Glade TN 38558	(931) 484-3473
Forbus Circuit	John Dietz (4) FL	3500 Wolf River Loop Pall Mall TN 38577	(931) 260-9628
Friendship	Robert A Baker (1) PL [1/2]	5454 S. Jefferson Ave Cookeville TN 38501	(270) 753-6060
Gainesboro	Tim Dunavant (4) FL [3/4]	302 S. Main Street Gainesboro TN 38562	(931) 202-0105
Gordonsville	William Floyd Massey (8) PL [3/4]	118 E. Main Street Gordonsville TN 38563	(615) 897-2172
Grace/Coalmont	Lee Don Myers (4) PL [1/2]	49 Heidenburg Street Coalmont TN 37313	(931) 467-3183
Granville	Charles Martin Thielen (2) RE [1/2]	PO Box 77 Granville TN 38564	(931) 337-5248
Grimsley Circuit	Josh Cantrell (2) FL	PO Box 177 Grimsley TN 38565	(731) 217-6070
Hickory Valley	Patricia L. Smith (5) RE [1/4]	5368 Hickory Valley Rd Sparta TN 38583	(931) 881-7201
Hilham	Rick Cross (3) RL [1/4]	2643 Hilham Hwy Hilham TN 38568	(931) 261-2292
Hispanic Ministry (Cumberland)	Eliud Martinez (14) PE	100 Braun St Crossville TN 38555	(931) 248-2135
	Janet Martinez (7) PL [1/4] Associate Pastor	100 Braun St Crossville TN 38558-8325	(931) 787-9657
Homestead-Dorton	Tim Lewis (2) OF	295 Highway 68 Crossville TN 38555	(931) 256-0231
Jacob's Pillar	Joshua Martin (2) SY [1/4]	2653 Jacobs Pillar Rd Smtihville TN 37166	(615) 684-4610
Jamestown	Jeffery Young (2) FL	102 Church St E Jamestown TN 38556	(931) 638-0611
Keltonburg-Webb's Chapel	David Allen Hill (3) LM [1/2]	5612 Keltonburg Road Smithville TN 37166	(931) 261-7605
Liberty	Drury Wilson Williams (4) SY [1/4]	300 Church Street Liberty TN 37095	(615) 536-5977
Maggart	Luanna Tollett (2) PL [1/4]	27 Cedar Point Circle Brush Creek TN 37547	(615) 489-7747
Martin Chapel Fellowship	Carol Ann Richardson (8) PL [1/2]	203 W. Main St. Suite 2 McMinnville TN 37110	(931) 414-0839
Martin's Chapel	Darren Ford (2) PL [1/4]	2634 Willow Grove Hwy Allons TN 38541-6810	(931) 704-0648

McDonald Chapel	Jerry A. B. Myers, Jr. (4) PL [1/4]	508 East Port Dock Road Monroe TN 38573	(931) 265-1669
McMinnville First	John Clellan Purdue (1) FL	200 W. Main St McMinnville TN 37110	(931) 473-4419
	Adam J. Rush (3) FL Associate Pastor	200 W. Main St. McMinnville TN 37110	(615) 372-9102
Monterey	Denna Hornby (3) FL	124 N. Holly St. Monterey TN 38574	(931) 319-6831
Morrison-Bascom	Carl Hubbard (1) RL	340 West Maple Street Morrison TN 37357	(615) 419-7926
Morton Memorial	Jodi McCullah (2) FE	322 W Main St Monteagle TN 37356	(931) 924-2192
Mt. Gilead	Perry Clayton (7) RL [1/4]	204 Mt Gilead Church Road Sparta TN 38583	(931) 260-6095
Mt. Pisgah-Shady Grove: Mt. Pisgah	Marvin Wayne Saylors, Sr. (5) PL [1/2]	300 Marvin's Ln Sparta 38583-5471	(931) 316-0825
Mt. Pisgah-Shady Grove: Shady Grove	Ronald John Smith (4) SY [1/2]	1115 Lowery Road Walling TN 38587	(931) 738-1435
Mt. Union	Matthew Janson McClanahan (2) PL [1/4]	17615 Dodson Branch Rd Cookeville TN 38501	(931) 210-8674
Mt. Zion	Chris Keele (11) SY [1/2]	1635 Mt. Zion Road Viola TN 37394	(931) 607-9841
New Middleton	Royce Martin (8) RL [1/4]	6 Korman Ln Gordonsville TN 38563	(615) 548-4506
Okolona	Jimmy Dee Rogers (6) RL [1/2]	318 Okolona Road Livingston TN 38570	(931) 520-0076
Palmer	John C. Kennedy (16) SY [1/4]	2201 Main St Palmer TN 37365	(931) 467-3571
Peeled Chestnut-Wesley Chapel	Christopher K. Reagan (6) PL [1/2]	788 Peeled Chestnut Lane Sparta TN 38583	(931) 349-8741
Pleasant Grove	Bill Cowan (14) RL [1/2]	14150 Nashville Hwy Buffalo Valley TN 38562	(615) 489-0728
Pomona	Johnny Hayes (2) FL	PO Box 623 Crossville TN 38571	(931) 217-1533
Short Mountain-Snow Hill	Kenneth L. Clayton (6) RL [1/2]	144 Patterson Road Smithville TN 37166	(931) 743-5582
Smith Co. Parish-Ballard- Braden-Dicktown-Phillips Chapel	Lee Tarpeh (1) SY [1/4]	406 Third Ave West Carthage TN 37030	(714) 737-7048
Smith Memorial Chapel	Tim Dunavant (4) FL [1/4]	302 S. Main Street Gainesboro TN 38562	(931) 202-0105
Smithville-Bright Hill	David H. Lunsford (1) RL	PO Box 95 Smithville TN 37166	(931) 629-6406

Sparta First	Kenneth Wallace (3) FE	P O Box 277 Sparta TN 38583-0277	(931) 836-3634
Summerfield-Shipley: Shipley	Jackie A. McMurry (2) RL [1/4]	2950 Shipley Road Cookeville TN 38502	(931) 260-2118
Summerfield-Shipley: Summerfield	Matthew Janson McClanahan (3) PL [1/4]	17615 Dodson Branch Rd Cookeville TN 38501	(931) 210-8674
Tollett's-Woodlawn	Ron K. Dyer (5) PL [3/4]	95 Tabor Loop Cookeville TN 38571	(931) 484-5220
Tracy City	Danny Joel Coffelt (12) FL	105 16th Street Tracy City TN 37387	(931) 592-6135
Warren County Charge: New Bybees	Steve Grayson (2) PL [1/4]	209 New Bybees Road Rock Island TN 38583	(931) 507-8670
Warren County Charge: New Union	Steve Grayson (2) PL [1/4]	209 New Bybees Road Rock Island TN 38583	(931) 507-8670
Warren County Charge: Shiloh (3995)	Danny Moore (8) SY [1/4]	107 Shiloh Road McMinnville TN 37110	(931) 316-5042
White Co. Circuit	Paul Brian Allen (12) FL	582 Hale Street Sparta TN 38583	(931) 510-3764
Zion Hill	James Tommy Harris (6) PL [1/2]	2508 Windle Community Road Cookeville TN 38506	(931) 261-1463
Extension Ministries (344.1a1)			
Caney Fork River District Leadership Strategist	Ricky Lee (2) AM District Leadership Strategist	271 E 9th St Cookeville TN 38501	(931) 209-0642
Wesley Foundation, TTU	Addison Shock (6) FL Campus Minister	271 E Ninth St Cookeville TN 38501	(931) 526-4353

Cumberland River District

District Superintendent	Scott D. Aleridge (3) FE	35 A Executive Park Dr Hendersonville TN 37075	(615) 822-1433
Adams	Zachery C Moffatt (2) PE	7544 Hwy 41 N Adams TN 37040	(615) 812-5608
Andrew Price/Hickory Bend	Melisa J. Derseweh (3) FE	2846 Lebanon Pike Nashville TN 37214-2519	(615) 883-2321
Arlington	Dennis Bouch (2) PL [1/4]	401 Firethorn Trail Lebanon TN 37087	(724) 272-2666
Banks Chapel-St. John Chg.	Vernon Acklin (2) PL [1/2]	2421 Albion St. Nashville TN 37208	(615) 429-9909
Beech Grove (Davidson)	J Kenneth Townsend (1) FL [1/2]	2011 Sunny Side Drive Brentwood TN 37027-5403	(615) 598-3550
Beech Grove (Trousdale)	Michael Grooms (5) PL [1/4]	4225 Highway 10 Hartsville TN 37074	(615) 719-3126
Bellshire	Jack A Keller, Jr (4) PL [3/4]	1201 Westchester Dr Nashville TN 37207-1644	(502) 648-9743
Belmont	Paul Purdue (3) FE	2007 Acklen Avenue Nashville TN 37212	(615) 383-0832
	Vasna Sakarapanee (6) PL [1/2] Pastor, Golden Triangle Fellowship	2007 Acklen Ave Nashville TN 37212-3715	(615) 333-6487
	Heather Harriss (8) FE Pastor, Pastoral Care & Sr. Adults	2007 Acklen Ave Nashville TN 37212	(615) 383-0832
	Darren Mayberry Wright (2) PE Youth Minister	2007 Acklen Avenue Nashville TN 37212	(615) 383-0832
	Joseph Johnson (3) PL [1/2]	422 Cobblestone Way Mount Juliet TN 37122-7125	(615) 449-3234
Bethlehem			
Bethpage	Eugene L Martino, Jr (1) FE [3/4]	2544 Pleasant Grove Westmoreland Tn 37186	(615) 388-4191
Bigbee Chapel-Payne Chapel Chg.	Lawrence Coleman (7) PL [1/4]	2412 Whites Creek Pike Nashville TN 37207	(615) 972-8504
Blakemore	John Hill (5) FE	116 Golden Meadow Lane Franklin TN 37069	(615) 297-6519
Brooks Memorial	Willie Burchfield (2) RE [1/4]	3303 Brick Church Pike Nashville TN 37207-2301	(931) 797-2852
Cairo	Ronald Wright (2) PL [1/4]	175 Meadows Rd Portland TN 37148	(615) 390-6325
Calvary	Billy Joe Brack (2) FE	3701 Hillsboro Pike Nashville TN 37215	(615) 297-7562

Calvary	Stephanie Baxter Dunn (11) FD Minister, Children & Families	3701 Hillsboro Pike Nashville TN 37215-2117	(615) 297-7562
	Elizabeth T. Baxter (12) FD Minister, Discipleship	3701 Hillsboro Pike Nashville TN 37215-2117	(615) 297-7562
Cedar Grove	Douglas Lee (4) PL [1/4]	PO Box 346 White House TN 37188-0346	(615) 672-0191
Cedar Hill-Porter's Chapel	William Eric Limbo (5) FE	205 S. Main St.; P. O. Box 54 Cedar Hill TN 37032	(615) 642-1833
City Road Chapel	Jerrell R. Voorhees, Jr. (6) FE	701 Gallatin Pike South Madison TN 37115-4014	(615) 868-1673
Connell Memorial	Jefferson M. Furtado (1) FE	113 Church Street Goodlettsville TN 37072-1427	(615) 859-5915
Cook's	Sandra Clay (6) OE	7919 Lebanon Rd Mt. Juliet TN 37122	(901) 849-6465
Crievewood/Glendale	Jan Peter van Eys (4) FE	461 Hogan Rd Nashville TN 37220-2013	(615) 832-2897
	Stephanie Dodge (4) FD Associate Pastor	451 Hogan Rd Nashville TN 37220-2013	(615) 832-2897
	Chelsey Hedglin (2) OP Associate Pastor	451 Hogan Rd. Nashville TN	(615) 832-2897
Cross Plains	Stephen B Boutell (1) OE	PO Box 10 Cross Plains TN 37049-0010	(615) 379-7332
Dalewood/Aldersgate	Tamika Robertson (1) PE	904 Tiffany Lane Hendersonville TN 37075	(615) 788-1712
Dodson Chapel	Tommy Shelton (1) PL [1/4]	205 Belinda Dr Hermitage TN 37076-2101	(615) 566-8088
Donelson Heights	Regina J. Hall (4) FE	84 Fairway Dr Nashville TN 37214-2145	(615) 883-6103
Douglass Chapel	Phyllis Kathleen Gaines (2) RL [1/4]	395 Devon Chase Hill Rd. # 5502 Gallatin TN 37055	(615) 380-8165
Dowell Chapel	Terrance Davis (5) PL [1/4]	107 Linwood Rd Watertown TN 37184-4939	(615) 670-6777
East End	Judith K. Hoffman (8) FE	1210 Holly Street Nashville TN 37206	(615) 227-3272
	Amanda Diamond (1) FE Associate Pastor	1210 Holly St. Nashville TN 37206	(615) 227-3272
Edgehill	John M. Feldhacker (5) FE	PO Box 128258 Nashville TN 37212-8258	(615) 254-7628
Fairfield	Bo Johnson (5) FL	909 Fairfield Rd Westmoreland TN 37186	(615) 804-1327

Forest Grove	J Kenneth Townsend (1) FL [1/2]	2011 Sunny Side Drive Brentwood TN 37027-5403	(615) 598-3550
Gallatin First	James Carmack Johnson, Jr. (4) FE	149 W Main Street Gallatin TN 37066	(615) 452-1922
Gladeville	Brad H. Holliman (2) FE	119 Stonefield Drive Mt. Juliet TN 37122	(615) 444-0566
Glenclyff	Ingrid A. McIntyre (3) FL [1/4]	210 Morton Ave Nashville TN 37211-2502	(615) 415-0141
	Neelley Hicks (2) FD [1/4] Associate Pastor	4838 Old Hickory Blvd Nashville TN 37218-4015	(615) 260-6945
Good Hope	To Be Supplied		
Good Shepherd	Jeremy T. Squires (7) FE	525 New Shackle Island Rd. Hendersonville TN 37075	(615) 822-4531
Grace	Jeff Streszoff (6) FE	2905 N Mt Juliet Rd Mt Juliet TN 37122-3041	(615) 754-6034
	Celia Finfrock (3) PD Assoc. Pastor, Children & Families	2905 N Mount Juliet Rd Mt Juliet Tn 37122	(615) 754-6034
Greenbrier-Gideon Charge	Donald M. Sensing (3) FE	204 W Main St Greenbrier TN 37073	(615) 643-0464
Hartsville-Chapel Hill	Abraham Zimmerman (2) PE	224 River Street Hartsville TN 37074	(615) 374-2400
Haysville-Sadler's	Michael Poland (5) SY [1/2]	3001 Fleet Road Adolphus KY 42120	(615) 655-3609
Hendersonville First	G. Don Hutchinson (11) FE	217 E Main St Hendersonville TN 37075-2543	(615) 824-8725
	Randy Goodman (10) FE Minister, Congregational Care	217 E Main St Hendersonville TN 37075-2543	(615) 824-8725
	Joshua Strader (2) FL Pastor, Connectional Ministries	217 E Main St Hendersonville TN 37075-2543	(260) 440-0479
	Chris Seifert (5) FE	205 Belinda Dr Hermitage TN 37076-2101	(615) 883-3918
Hermitage	Jacob Fasig (3) FL Associate Pastor	205 Belinda Dr. Hermitage TN 37076	(615) 883-3918
	Tommy Shelton (5) PL [1/4] Pastor, Recovery Ministries	205 Belinda Dr Hermitage TN 37076-2101	(615) 566-8088
John Wesley	Daniel M. Hayes (8) FE	901 Benton Ave Nashville TN 37204-2001	(615) 876-7053
Key	Michael Grooms (1) PL [1/4]	4225 Highway 10 Hartsville TN 37074	(615) 719-3126

Key-Stewart	Sean V. Cook Sr (10) PL [1/2]	PO Box 1143 Gallatin TN 37066-1143	(615) 573-3396
Lafayette	Mark Templeton (4) PE	PO Box 535 Lafayette TN 37083	(615) 655-4457
Lambuth Memorial	Micah Myers (1) FL	1042 Hartsville Pike Gallatin TN 37066-2531	(615) 444-3515
Lebanon Circuit	Annette Grace Zimondi (14) OE [1/4]	2015 Keaton Dr La Vergne TN 37086-2450	(615) 473-3326
Lebanon First	Ryan P. Bennett (3) FE	415 W Main St Lebanon TN 37087	(615) 260-8412
	David Hesson (14) FD Minister, Discipleship	415 W Main St Lebanon TN 37087-3501	(615) 444-3315
Leeville	Sheryl Hall (1) PL [3/4]	1096 Gladeville Rd Mount Juliet TN 37122-4317	(615) 438-4229
Liberty	Karl Covington (1) SY [1/4]	4143 Pleasant Grove Rd White House TN 37188	(615) 681-2906
Lutons	Donald D Law (5) FL [1/2]	12576 Owen's Chapel Rd Springfield TN 37172	(615) 982-5729
Martin's Chapel	Robert L. Hargrove, Sr. (2) PL [1/2]	2046 Martins Chapel Church Rd Springfield TN 37172-6058	(931) 249-5614
Matthews Memorial	Derek W. White (1) OE	300 Anderson Ln Madison TN 37115-2805	(731) 234-4914
	Rita B. Hays (3) FD [1/4] Associate Pastor	300 Anderson Lane Madison TN 37115	(615) 868-3623
McKendree Memorial	Steven VanHooser (2) FL	208 Wheeler St. Portland TN 37148	(615) 325-4444
	William Thomas Moore, Jr. (18) FD [1/2] Minister, Music	208 Wheeler St Portland TN 37148-1238	(615) 749-6686
Mt Olive	To Be Supplied		
Mt. Pleasant	Sam Brown (6) RL	165 Hasten Rd Burns TN 37029-5304	(615) 412-3270
Mt. Vernon	Sally Sue Harvey (7) PL [1/4]	664 Walnut Grove Rd Christiana TN 37037	(615) 464-7220
Mt. Zion	James R. Clark (3) RA [1/4]	5510 Buzzard Creek Rd Cedar Hill TN 37032	(615) 382-1311
Nancy Webb Kelly	Patrick Valentine (1) SY [1/4]	511 S 8th Street Nashville TN 37206-4122	(615) 260-1454
New Chapel	Mike Treen (1) SY [3/4]	3946 Fykes Grove Rd. Cedar Hill TN 37032	(615) 983-0255

Old Hickory	David Winton (6) FL	1216 Hadley Avenue Old Hickory TN 37138	(615) 847-5067
Owens Chapel	Donald D Law (5) FL [1/2]	12576 Owen's Chapel Rd Springfield TN 37172	(615) 982-5729
Palestine	Diane H. Coppock (17) PL [1/4]	8465 Coopertown Rd Joelton TN 37080-8704	(615) 509-4764
Patterson Memorial	Willie Burchfield (2) RE [3/4]	3303 Brick Church Pike Nashville TN 37207-2301	(931) 797-2852
Pennington	Hubert Cunningham (1) FE	6720 Sunnywood Dr Nashville TN 37211-4588	(615) 707-2969
Pickett-Rucker	Michael D. Ruttlen (7) OF	633 Glover St Lebanon TN 37087-3712	(615) 589-8835
Pleasant Grove (Robertson County)	Douglas Lee (4) PL [1/4]	PO Box 346 White House TN 37188-0346	(615) 672-0191
Pleasant Grove (Wilson County)	John R. Hitz (8) RL [1/2]	PO Box 959 Mt. Juliet TN 37121	(615) 828-9114
Port Royal	John W. Casey (11) RE [1/4]	121 Vannoak Dr Clarksville TN 37043-5259	(931) 645-2433
Primera Iglesia Metodista Hispana	Carlos Uroza (6) FE [1/2]	627 Hogan Rd Nashville TN 37220-1648	(615) 848-4489
Providence	Jacob C. Armstrong (11) FE	2293 S. Rutland Rd Mt. Juliet TN 37122	(615) 773-7862
	Elizabeth H. Hall (3) FD Coordinator, New Church Development	2293 S Rutland Rd. Mt. Juliet TN 37122	(615) 754-7470
	Mark Youngman (5) FE Pastor, Discipleship	2293 S. Rutland Rd Mt. Juliet TN 37122	(615) 773-7862
	Jason McAnally (4) FL Pastor, Home Church	1014 Broadmoor Dr Nashville TN 37216	(662) 231-3439
	Regina Girtten (2) PD Pastor, Middle School Students	2293 S. Rutland Rd Mt. Juliet TN 37122	(504) 390-6996
	Pierce Drake II (3) FL Pastor, Student Ministries	2293 Rutland Rd Mt. Juliet TN 37122	(615) 773-7862
	Sean Stanfield (1) FL	2601 Cages Bend Road Gallatin TN 37066-5728	(615) 822-3966
Rehoboth	Kelley C Casebier (1) PD Director, Christian Formation	1714 Winding Way White House TN 37188	(615) 727-3969
	Kay Hereford Voorhees (8) FE [3/4]	306 Bridgeway Ave. Old Hickory TN 37138	(615) 310-9290
Salem	Ronald Wright (2) PL [1/4]	175 Meadows Rd Portland TN 37148	(615) 390-6325

Saundersville	Jeffrey T Phillips (1) PL [1/4]	128 Allen Dr Hendersonville TN 37075-3804	(615) 824-4977
Seay Hubbard	Kenneth Ray Edmondson (6) FE	1116 1st Avenue South Nashville TN 37211	(615) 254-4475
Slater's	Edward V. Johnson (6) SY [1/4]	5448 Vanderbilt Rd Old Hickory TN 37138-1111	(615) 758-8859
Smith's Chapel-Campground	To Be Supplied		
South End	Ann L. Cover (12) FE	5042 Edmondson Pike Nashville TN 37211-5152	(615) 833-2077
Springfield First	Jerry Kent Wallace (4) FE	511 S Oak St Springfield TN 37172-2737	(615) 384-4800
	Jason Wilkerson (3) PL [1/2] Associate Pastor	511 S Oak St Springfield TN 37172-2737	(615) 384-4800
Statesville	William Randall Stephenson (5) PL [1/2]	302 Valley View Dr Smyrna TN 37167-3183	(615) 995-0237
Trinity	Debra Jean Oaks (5) PL [1/4]	218 Bonnabrook Drive Hermitage TN 37076	(615) 517-6158
Tucker's Crossroads	Charles Pollard (1) SY [1/4]	1612 Edgewood Dr Lebanon TN 37087	(615) 804-3264
Walkers	William L. Roark, Jr. (12) PL [1/4]	1809 Scotty Parker Rd Gallatin TN 37066	(615) 989-1347
Walnut Grove	John Vida (1) PL [1/4]	1809 Herschal Lyles Rd Westmoreland TN 37186	(615) 943-5878
Wartrace	Charlene Sullivan (1) PL [1/4]	3559 Raymond Head Rd. Springfield TN 37172	(615) 389-1844
West End	Carol Cavin-Dillon (3) FE	2200 West End Avenue Nashville TN 37203	(615) 321-8500
	Maggie Jarrell (2) PD Minister, Children & Families	2200 West End Ave Nashville TN 37203-5204	(615) 373-3663
	Erin A. Racine (5) FE Pastor, Hospitality & Congregational Care	2200 West End Avenue Nashville TN 37203-5204	(615) 321-8500
	Stacey Harwell-Dye (2) OD Pastor, Mission and Outreach	3125 Noble Valley Drive Nashville TN 37214	(229) 506-0787
	Brandon Baxter (3) PE Pastor, Spiritual Formation	2200 West End Avenue Nashville TN 37203	(615) 321-8500
	Nancy Hawthorne Parker (4) FE [1/4] Pastor, Young Adult	2200 West End Ave Nashville TN 37203-5204	(615) 321-8500
Westland	William Alan Jones (1) OF	110 Dawson Ln Lebanon TN 37087-3304	(615) 596-9303

Westmoreland	Eugene L Martino, Jr (3) FE [1/4]	2544 Pleasant Grove Westmoreland Tn 37186	(615) 388-4191
White House	Lloyd Allen Doyle, III (4) FE	3403 Hwy 31W, North White House TN 37188	(615) 672-7400
Willow Grove	Susan West (12) PL [1/4]	2027 Lucille St Lebanon TN 37087-5213	(615) 390-3926
Woodbine	Carlos Uroza (6) FE [1/2]	627 Hogan Rd Nashville TN 37220-1648	(615) 848-4489
Woodland Street	Nicholas Herring (1) SY [1/4]	595 Hicks Rd Apt 17A Nashville TN 37211	(615) 504-5797

Deacon Appointments (331.1a)

Emory University	Kevin Crawford (5) FD Chaplain	838 Clarion Way SW Lawrenceville GA 30044	(615) 948-3460
Gladeville Middle School	Lori Holliman (1) FD Registrar	119 Stonefield Dr Mount Juliet TN 37122-7130	(615) 878-0006
L'Arche Portland	Jessica Paige Bridges (1) PD Community Coordinator	50 NE 30th Avenue Portland OR 97232	(903) 231-5069

Deacon Appointments (331.1b)

Community Care Fellowship	Jason Tyler Peterson (1) PD Associate Director	4118 Legend Hall Drive Nashville TN 37215	(615) 840-9065
Tennessee Conference Health & Welfare Committee	Marie C. King (1) FD Faith Community Nurse	1248 General George Patton Road Nashville TN 37221	(615) 347-5904

Deacon Appointments (331.3)

Project Transformation Tennessee	Allison Fasig (2) FD Director, Program Ministries	8040 Brockman Lane Nashville TN 37211	(615) 714-6317
---	--	--	----------------

Deacon Appointments (331.4a)

Faith That Heals	Merrilee Wineinger (3) FD Director	1381 Drakes Creek Rd Hendersonville TN 37075-8519	(615) 513-9170
Harper Hill Global	Neelley Hicks (3) FD Director	4838 Old Hickory Blvd Nashville TN 37218-4015	(615) 260-6945

Deacon Appointments (331.5)

Woodcrest at Blakeford	Kathy K. Maul (8) FD Administration, Patient & Staff Services	710 Cameo Dr Nashville TN 37211-2635	(615) 665-2524
-------------------------------	--	---	----------------

Deacon Appointments (331.7)

Women in Transition	Lisa H. Gwock (2) FD [1/4] Development Director	502 Glenwood Place SE Atlanta GA 30316	(615) 260-5112
----------------------------	--	---	----------------

Extension Ministries (344.1a1)

Cumberland River Leadership Strategist	Charles Smith (3) OE District Leadership Strategist	3602 Old South Rd. Murfreesboro TN 37128	(615) 427-8073
---	--	---	----------------

Wesley Fellowship - Belmont University	David Hollis (6) OE Campus Minister	PO Box 120098 Nashville TN 37212-0098	(615) 593-7840
Wesley Foundation VU	Nancy Hawthorne Parker (4) FE [3/4] Pastor and Director	2200 West End Ave Nashville TN 37203-5204	(615) 321-8500
Extension Ministries (344.1a2)			
General Board of Higher Education and Ministry	J. Mark Forrester (2) FE Assistant General Secretary	1001 19th Ave South Nashville TN 37212	(615) 340-7400
Extension Ministries (344.1a3)			
Creation Care	Paul Slentz (2) FE Pastor, Creation Care & Environmental Justice	4016 Devonshire Dr Nashville TN 37207-1623	(615) 865-1595
Cumberland River District	Ingrid A. McIntyre (3) FL [3/4] Pastor, Streets of Nashville	210 Morton Ave Nashville TN 37211-2502	(615) 415-0141
Perkins School of Theology	Tamara E. Lewis (6) FE Professor	PO Box 750133 Dallas TX 75275-0133	(615) 830-5738
Tennessee Wesleyan College	William P. McDonald (8) FE Professor	204 E College St Athens TN 37303-3604	(423) 746-5283
Extension Ministries (344.1b)			
Pastoral Counseling Centers of TN	Rachel Peavyhouse-Fay (7) PL [1/2] Counselor	316 Mansfield Ct Franklin TN 37069-6529	(615) 598-7049
UM Publishing	Frances Merritt (2) PL [1/4] Chaplain	426 Hill Road Nashville TN 37220	(615) 509-5508
Vanderbilt Children's Hospital	Amanda Borchik (3) FL Chaplain	700 Cottage Park Drive Nashville TN 37207	(828) 244-6227
Extension Ministries (344.1c)			
Global Ministries	Hong Duk Kim (22) FE Missionary	Kwanghwamoon POB 740	(822) 399-2045
Extension Ministries (344.1d)			
Oak Hill School	Sarah McWhirt-Toler (3) PD Teacher	539 Elaine Drive Nashville TN 37211	(615) 557-2904
Open Table Nashville	Ingrid A. McIntyre (3) FL [1/4] Director	210 Morton Ave Nashville TN 37211-2502	(615) 415-0141
Suffolk University (BCMHE)	Amy L. Fisher (20) FE University Chaplain	Sawyer Building 823; 8 Ashburton Place Boston MA 02108	(617) 573-8325
Turner Center for Church Leadership	J. Thomas Laney, Jr. (5) FE Director	900 Glendale Lane Nashville TN 37204	(615) 720-3056
Vanderbilt Divinity School	Trudy Hawkins Stringer (20) FE Assistant Professor & Associate Director	411 21st Ave S Nashville TN 37240-1104	(615) 343-3962

Appointed in Other Annual Conferences (346.1)

Calvert City	Ryan Heatherly (1) FE	PO Box 128 Calvert Cty KY 42029	(270) 395-4746
Central UMC	Vance P. Ross (2) FE	2612 Porchside Place Atlanta GA 30316	(404) 524-4263
Dothan First UMC	Mary Noble Parrish (3) FD Executive Pastor	107 Middlebury Court Dothan AL 36301	(334) 793-3555
Ionia/Lyons-Muir	Jonathan Carle (3) FE	105 E Main Street Ionia MI 48846	(616) 527-1860

Leave of Absence (354.1)

Involuntary Leave of Absence	Gwen Brown-Felder (3) LA Pastor	4317 Princess Ln Nashville TN 37218-1029	(615) 226-5722
Personal Leave (354.2a)	Susan I. Spieth (9) FE Family Leave	7701 Ridgecrest Ln Mercer Island WA 98040-0854	(615) 294-0854
	Emily Reeves Grammer (1) FE Personal Leave	1609 Gartland Ave Nashville TN 37206	(615) 868-3623

Sabbatical (352)

Sabbatical Leave	Matthew W. Charlton (1) FE Sabbatical Leave	1030 Battery Ln Nashville TN 37220-1031	
-------------------------	--	--	--

Medical Leave (357)

Medical Leave (357)	Isaac J. Davis (17) FE Medical Leave	317 Sarna Dr La Vergne TN 37086-5282	(615) 471-1900
	Virginia A. Kessen (21) FE Medical Leave	4033 Brush Hill Rd Nashville TN 37216-1905	

Diaconal Ministries (602.2)

Discipleship Ministries	Carol F. Krau (24) DM Director, Adult Formation and Discipleship	PO Box 340003 Nashville TN 37203-0003	(615) 340-7171
Upper Room	Kathryn A. Kimball (25) DM Upper Room Chapel Curator	P.O. Box 340003 Nashville TN 37203-0004	(615) 340-7206

Office of Deaconess (1314)

Andrew Price	Debbie Byrd (4) DC Deaconess	4863 Woodview Dr Old Hickory TN 37138-1026	(615) 883-2321
Nashville Freedom School Partnership	Garlinda Burton (6) DC Program Manager	104 Fitzpatrick Ct Nashville TN 37214-3956	(615) 316-0581
Open Table	Elizabeth Shadbolt (6) DC Coordinator, Volunteers & Operations	5328 Old Village Rd Nashville TN 37211-7346	(615) 834-1331
Saint Thomas Hospital	Mary Winslow (6) DC LCSW	748 Tahlena Ave Madison TN 37115-4919	(615) 222-3299
United Methodist Communications	Joanne Reich (6) DC InfoServe Consultant	5200 Elkins Avenue Nashville TN 37209	(973) 493-3751

Vanderbilt Divinity School	Sophia Agtarap (2) DC Director, Communications	411 21st Ave S Nashville TN 37240	(615) 322-2776
Secondary Appointment (331.9)			
Belmont	Marie C. King (15) FD Secondary	1248 General George Patton Road Nashville TN 37221	(615) 347-5904
	Kathy K. Maul (6) FD Secondary	710 Cameo Dr Nashville TN 37211-2635	(615) 665-2524
Calvary	Jason Tyler Peterson (1) PD Secondary	4118 Legend Hall Drive Nashville TN 37215	(615) 840-9065
Edgehill	Jessica Paige Bridges (8) PD Secondary	50 NE 30th Avenue Portland OR 97232	(903) 231-5069
	Merrilee Wineinger (8) FD Secondary	1381 Drakes Creek Rd Hendersonville TN 37075-8519	(615) 513-9170
Hermitage	Allison Fasig (2) FD Secondary	8040 Brockman Lane Nashville TN 37211	(615) 714-6317
Neighborhood Church	Lisa H. Gwock (2) FD Secondary	502 Glenwood Place SE Atlanta GA 30316	(615) 260-5112
West End	Nancy Speas Hill (1) FD Secondary	1828 Amesbury Lane Nashville TN 37221	(800) 672-1789

Harpeth River District

District Superintendent	Allen R. Black (3) FE	210 S. 3rd St Pulaski TN 38478-2210	(615) 613-5689
Antioch	Rose Taylor (4) FL	133 Rabbit Trail Road Leoma TN 38468	(931) 374-7849
Ardmore	Debra F. Eubanks (14) PL [1/4]	27543 Gatlin Rd Ardmore AL 35739-7707	(256) 527-1797
Barnhill-Abrams: Abrams	Herman Glen Franks (12) SY [1/4]	199 Second Creek Ln Lutts TN 38471-5224	(931) 724-4272
Barnhill-Abrams: Barnhill	Renee S. Martin (2) PL [1/2]	1001 Rivers Edge Dr. Bath Springs TN 38311	(731) 549-2424
Beech Grove	Eulyn Claybrooks (6) SY [1/4]	6996 Arno Allisona Rd College Grove TN 37046-9213	(615) 428-0538
Bethel	Dwight Bledsoe (6) SY [1/4]	649 E. Jefferson St. Pulaski TN 38478	(931) 347-0883
Bethesda-Wesley Chapel	Mary Kate Myers (4) FE	2044 Red Jacket Trace Spring Hill TN 37174	(615) 368-7565
Bethlehem	Craig Allen Goff (2) FE	2419 Bethlehem Loop Franklin TN 37069	(615) 794-6721
Bigbyville	T. Anthony Brown (27) PL [1/4]	6005 Criddle Dr Columbia TN 38401-5066	(931) 446-1151
Bon Aqua/Nunnely	C. James Melrose (2) PL [1/2]	705 Shady Glen Ct Franklin TN 37069-4136	(615) 504-2297
Brentwood	Wallace Davis Chappell (7) FE	309 Franklin Rd Brentwood TN 37027-5213	(615) 373-3663
	Todd Waggoner (1) PL [1/2] Director, Adult Ministries/Trinity Church Campus	309 Franklin Road Brentwood TN 37027-5213	(615) 577-4882
	Laura Brantley (9) FE Director & Pastor, Connect Ministry	309 Franklin Rd Brentwood TN 37027-5213	(615) 324-7257
	Stephen Dietrich Kirk (17) FD Director, Youth Ministry Training	309 Franklin Rd Brentwood TN 37027-5213	(615) 218-8205
	Joanna Cummings (4) FD Director Children's Ministries, The Village Campus	309 Franklin Road Brentwood TN 37027	(615) 450-6450
	Brian A. Hicks (13) OE Harvest Hands	155 B Old Hermitage Ave Nashville TN 37210	(615) 426-5626
	Allison Marie Dove Gossett (5) FE Managing Director, Adult Discipleship	309 Franklin Road Brentwood TN 37027	(615) 324-7255
	Casey L Orr (2) OD Minister, Family Ministries	309 Franklin Rd Brentwood TN 37027-5213	(615) 373-3663

Brentwood	Shelby Lucas Slowey (2) FE Pastor, Evangelism & Missions	309 Franklin Road Brentwood TN 37027	(615) 324-8205
	Toi M. King (3) FE Pastor, Mission and Outreach	309 Franklin Road Brentwood TN 37027	(615) 373-3663
	Adam Crane Jones (2) FD Pastor, Student Ministries	309 Franklin Road Brentwood TN 37027	(615) 324-7259
	Travis Garner (5) FE Pastor, The Village Church	309 Franklin Rd Brentwood TN 37027-5213	(615) 450-6450
	Julie Henson (2) OE Pastor, The Village Church	309 Franklin Rd Brentwood TN 37027-5213	(615) 373-3663
	Michael Pence (4) OE Pastor, Trinity Church Campus	309 Franklin Road Brentwood TN 37027	(615) 302-8043
	Christopher T. Cummings (4) FD Pastor, Youth & Families, The Village	309 Franklin Road Brentwood TN 37027	(615) 450-6450
	Tim Wood (5) SY [1/4]	6208 Mimi Ct Columbia TN 38401-5456	(931) 446-2896
	Murray Paul Gordon (1) FL	235 Woodrow Rd Savannah TN 38372	(931) 246-0694
Burwood	John A. Westbrook (1) SY [1/4]	PO Box 550 Linden TN 37096-0550	(931) 224-4411
Campground - Robertson Chapel	Carolyn Parnell (7) PL [1/4]	290 Cotton Branch Rd Linden TN 37096-6635	(931) 589-5843
Cedar Grove/Howard's	Niles Worsham (1) FL	105 College Avenue Centerville TN 37033	(931) 309-1179
Cedar Valley	William S. Hickerson (3) SY [1/4]	4630 Highway 13 S Linden TN 37096-4203	(931) 209-6746
Centerville-Shipp's Bend	Larry Liles (8) SY [1/4]	6101 Grassy Creek Road Lutts TN 38471-5221	(256) 366-5935
Chinubee-Mt. Zion	Linnette Flood (1) PL [3/4]	1046 Ethridge Redhill Road Lawrenceburg TN 38464	(615) 308-3547
Choates Creek-Campbellsville	Adam R. Kelchner (2) FE	508 Franklin Road Franklin TN 37069	(615) 790-2112
Christ	Scott Marshall-Kimball (2) FL Associate Pastor	508 Franklin Road Franklin TN 37069	(615) 790-2112
	Anne B. Hook (21) OD [3/4] Minister, Music	508 Franklin Rd Franklin TN 37069-8200	(615) 790-2112
	Mark Price (8) OF Minister, Spiritual Formation	508 Franklin Rd Franklin TN 37069-8200	(615) 790-2152
	Paul B. Bonner (16) FD Minister, Youth	508 Franklin Rd Franklin TN 37069-8200	(615) 790-2112

Clifton-Riverside-Mt. Auburn	Joshua Allen Layne (9) FL	306 W Pillow St Clifton TN 38425-5645	(931) 676-3353
Coleman Memorial	Kevin Marston (3) AM	322 North Military Ave Lawrenceburg TN 38464	(931) 691-9169
	John Anthony Horne (1) SY [1/4] Assistant Pastor & Youth	1711 Whippoorwill Dr Lawrenceburg TN 38464-4325	(931) 762-3771
College Grove	Pamela Wells (3) FL	P O Box 216 College Grove TN 37046	(615) 368-7611
Collinwood-Lutts	Edward E. Murrey (2) OF	201 4th Street Collinwood TN 38450	(615) 604-5552
Columbia First	Lee Stevenson (2) FE	222 West 7th Street Columbia TN 38401	(931) 388-3306
	Stacy Davidheiser Gonzalez (3) PE Associate Pastor	222 W 7th Street Columbia TN 38401	(931) 388-3306
	Lory B Catlett (2) FL Associate Pastor, Youth & Mission	222 W 7th St Columbia TN 38401-3234	(931) 388-3306
Cowles/Neapolis	Earl E. Davis, Jr. (4) RA [1/2]	412 N. Horton Pkwy Chapel Hill TN 37034	(615) 278-8184
Craft Memorial	Cynthia McGowan (1) FL [3/4]	602 Hay Long Avenue Mt. Pleasant TN 38474	(931) 215-9415
Dunn	Richard Humston (2) OR [1/4]	399 Addison Ln Lawrenceburg TN 38464-4358	(931) 231-5437
East End Savannah	Thad Calton (6) FL	225 Goodman Street Savannah TN 38372	(931) 332-3525
East Hickman/Kedron	Bradley C. Martin (2) PL [1/2]	5224 Hwy 100 Lyles TN 37098	(931) 231-0067
Ebenezer	John D. Alexander, Sr. (7) PL [3/4]	P O Box 997 Nolensville TN 37135-0997	(615) 452-4168
Elkton - Pleasant Hill	Bradley Smith (6) PL [1/2]	P.o. Box 27 Elkton TN 38455	(931) 638-3467
Enterprise	Larry Fralix (7) SY [1/4]	18124 Campbellsville Rd Mt Pleasant TN 38474-7510	(931) 379-5455
Epworth	Angela Harris (2) OE	4241 Arno Road Franklin TN 37064	(615) 790-6695
	Mark L. Coursey (2) FD Associate Pastor	4241 Arno Rd Franklin TN 37064	(615) 513-2451
Ethridge	Bobby Gobble (3) RA [1/4]	20 Big Springs Rd Lawrenceburg TN 38464-6821	(931) 629-7745
Eureka	Dennis Usner (4) PL [1/4]	3275 Hollands Creek Church Road Savannah TN 38372	(731) 925-4727

Fall River-Pleasant Ridge	Ray McDonald (3) RL [1/2]	119 Tanza Ln Lawrenceburg TN 38464-1222	(931) 242-3681
Forest Hills	Kristin Clark-Banks (4) FE	1250 Old Hickory Blvd Brentwood TN 37027-4017	(615) 364-4739
Franklin First	Bryan Langford Brooks (2) FE	120 Aldersgate Way Franklin TN 37069	(615) 794-2734
	Vona Wilson (1) FE Assoc. Pastor, Missions & Operations	120 Aldersgate Way Franklin TN 37069-1430	(615) 794-2734
	Jackson W. Henry (2) FD Director, Music	120 Aldersgate Way Franklin TN 37069-1430	(615) 794-2734
	Sarah Stelle Carty (2) FL Pastor of Adult Ministries	120 Aldersgate Way Franklin TN 37064	(615) 417-8652
	Carlisle Jones (1) PD Pastor, Congregational Care	120 Aldersgate Way Franklin TN 37068	(615) 794-2734
Friendship	Thad Nolen Brunson (5) RE [1/4]	8 Woodlake Ct Fayetteville TN 37334-7061	(615) 670-6211
Glendale - Mooresville	Robert Franklin Smith (22) RE [1/2]	1230 Old Williamsport Pike Columbia TN 38401-5656	(931) 388-2366
Greenwood-Pleasant Grove	Tommy Flood (2) FL	1046 Ethridge Redhill Road Lawrenceburg TN 38464	(615) 308-3562
Henryville-Summertown	Ray Watkins (6) PL [1/4]	PO Box 61 Summertown TN 38483	(931) 629-6453
Highland-Mt. Lebanon: Highland	Harold Young (2) SY [1/4]	1108 Dillon Lane Goodspring TN 38460	(256) 339-3200
Highland-Mt. Lebanon: Mt. Lebanon	John E. Birdsong (5) SY [1/4]	326 1st St Lawrenceburg TN 38464-3401	(931) 629-5150
Hillsboro	Betty Proctor (6) FE	5313 Old Hillsboro Highway 96 Franklin TN 37064-9357	(615) 428-3053
Hohenwald First	Thomas A. Gibson (1) FE	118 West 2nd Avenue Hohenwald TN 38462	(615) 427-5624
Johnson's Chapel	Chelli Jones (5) PL [1/2]	201 High Lea Road Brentwood TN 37027	(615) 594-6098
Lawrenceburg First	Edward Trimmer (2) FE	212 Waterloo Street Lawrenceburg TN 38464	(336) 302-1383
Liberty	David Waybright (1) PL [1/4]	758 Liberty Cir Prospect TN 38477-6276	(931) 363-0915
Liberty (Brentwood)	Felicia Kumar (1) FE	9587 Liberty Church Road Brentwood TN 37027-8250	(484) 919-2114
Linden First-Warren	George William Copeland (3) FL	PO Box 342 Linden TN 37096-0342	(931) 589-3707

Little Lot/Mt. Pleasant	R. Scott Duvall (3) PL [1/4]	6000 Clifton Drive Columbia TN 38401	(615) 594-4498
Lobelville	Wayne Swindell (1) SY [1/2]	331 S. Main Street Lobelville TN 37097	(931) 472-0566
Loretto	Jeff Jacob (6) AM	PO Box 177 Loretto TN 38469	(931) 244-4233
Lynnville	J. Thomas Herring (2) RL [1/2]	PO Box 248 Lynnville TN 38472	(931) 334-0734
Mt. Carmel	April Geer (1) SY [1/4]	260 Nance Bend Road Clifton TN 38425	(931) 472-5066
Mt. Hope - Evans Chapel	Gary Anderson (1) OF [1/2]	1896 Savannah Hwy Waynesboro TN 38485	(615) 631-1337
Mt. Pisgah	Sheila Renee Williams (1) PE	6245 Mt. Pisgah Nashville TN 37211-6716	(615) 452-1922
Mt. Pleasant First	Ron Jones (1) RL	315 Lookout Drive Columbia TN 38401	(931) 967-5789
Nashville Korean	Hee Jun Kang (20) FE	916 Old Hickory Blvd Brentwood TN 37027-4224	(615) 473-5004
	Seonwoong Hwang (5) PE Minister, Education	916 Old Hickory Blvd. Brentwood TN 37027-4224	(615) 584-1314
New Prospect - Mars Hill	William H. Beal (17) AM	4450 Pulaski Hwy Lawrenceburg TN 38464-7267	(931) 762-7339
Nolensville First	James Hendricks (3) FE	P O Box 249 Nolensville TN 37135	(615) 478-1077
Oak Grove	Edward Thomas Vann (7) RE	248 Cedar Park Dr Centerville TN 37033-4158	(931) 628-0280
Olivet	William Moss (1) RL [1/4]	530 Jenny Lane Pulaski TN 38478	(931) 292-0352
Pisgah-Blooming Grove	Melinda G. Lee (1) FL	923 Leatherwood Creek Road, North Pulaski TN 38478	(731) 607-4968
Porter's Chapel	Eddie Watson (5) PL [1/4]	502 Oakwood Drive Columbia TN 38401	(931) 223-5113
Prospect	David Waybright (11) PL [1/4]	758 Liberty Cir Prospect TN 38477-6276	(931) 363-0915
Pulaski First	Todd Kelly (2) FE	200 West Jefferson Street Pulaski TN 38478	(931) 363-2595
	Cheryl Wood (16) FD Minister, Music	200 West Jefferson Street Pulaski TN 38478	(931) 363-2595
Railroad-Whitten's Crossroad	Charles A. Koblentz, Jr. (2) SY [1/4]	104 Cedar Bluff Drive Waynesboro TN 38485	(931) 213-4676

Riverside	James C. Norton (5) FE	300 Seventh Ave Columbia TN 38401-2856	(931) 388-6481
Saint Andrew Memorial	Brandon Wayne Bass (2) PL [1/2]	831 Mill Street Pulaski TN 38478	(931) 363-1181
Santa Fe Circuit	Joe Bowers (11) OE	2737 Fly Rd Santa Fe TN 38482-3104	(931) 682-1068
Savannah First	V. Joe Rutherford (2) FE	270 Main Street Savannah TN 38372	(731) 925-3436
Shawnettee	Timothy L. Ferguson (6) FL	P.O. Box 95 Collinwood TN 38450	(931) 881-7450
South Lawrence - Fuller's Chapel	Ted Alan Stricklin (2) RL [1/4]	248 Rabbit Trail Rd Leoma TN 38468-5664	(931) 852-4774
South Lawrence - St. Joseph	Kenny Shelton (4) PL [1/4]	680 County Road 151 Florence AL 35633	(931) 242-2870
South Savannah Circuit	Ronald C. Brown (1) RE [1/4]	90 Watson Street Savannah TN 38372	(731) 412-9881
Spring Hill	Russell Yoder (2) PE	1745 Zevon Court Spring Hill TN 37174	(931) 486-2806
St. James	Kevin Cross (11) PL [1/4]	307 Debus St Lawrenceburg TN 38464-2506	(931) 762-5406
St. John's	James Scruggs (2) PL [1/4]	1029 Irish Way Spring Hill TN 37174	(615) 218-0206
St. Luke	Donald J Terry (1) FL	301 Royal Oaks Blvd Apt 3701 Franklin TN 37067	(615) 417-8719
Thompson Station	Bo Myers (2) FE	P.O. Box 292 Thompson Station TN 37179	(225) 955-2206
Trinity	Will Allen Wells (3) FE	2084 Wilson Pike Franklin TN 37067	(731) 412-9174
Trinity (Giles)	Debra F. Eubanks (14) PL [1/4]	27543 Gatlin Rd Ardmore AL 35739-7707	(256) 527-1797
Trinity (Hardin)-Graham-Wesley Chapel	Jason Henry Estes (1) FL	235 Woodrow Rd Savannah TN 38372-5170	(731) 925-7837
Triple Gems	Marty Bell (13) OF [1/2]	1365 Liberty Pike Franklin TN 37067-5611	(615) 397-8762
Triune	Dustin Miller (2) PL [1/4]	2819 Beasley Rd Chapel Hill TN 37034-2407	(615) 417-3550
Waynesboro First	Chris Blalock (2) FL	P.O. Box 464 Waynesboro TN 38485	(931) 231-0976
Wesley Chapel	Deborah Owens (15) FE [1/4]	304 S Perimeter Park Dr Ste 5 Nashville TN 37211-4167	(931) 486-3123

West Point	John E. Birdsong (4) SY [1/4]	326 1st St Lawrenceburg TN 38464-3401	(931) 629-5150
Westview	Tom Andrew Pierce (5) FE	7116 Glenhaven Dr Fairview TN 37062-9385	(615) 944-6844
Whitwell Chapel	Carolyn Parnell (8) PL [1/4]	290 Cotton Branch Rd Linden TN 37096-6635	(931) 589-5843
Williamsport Circuit	Christine Penner (4) FL	PO Box 337 Williamsport TN 38487-0327	(615) 974-3866

Deacon Appointments (331.1b)

GBHEM	M. Kathryn Armistead (5) FD Publisher	755 Overbrook Pointe Court Brentwood TN 37027	(615) 554-2461
Martin Methodist College- Chaplain	Laura Kirkpatrick McMasters (15) FD Chaplain	433 West Madison Street Pulaski TN 38478-2716	(931) 363-9825

Deacon Appointments (331.4a)

Riverbend Maximum Security Prison	Velma Thomas-Parker (1) PD Assistant Chaplain	1131 Cooks Court Brentwood TN 37027	(615) 342-9452
--	--	--	----------------

Extension Ministries (344.1a1)

CCOCM	Melinda Young Britt (4) FE Director	304 S. Perimeter Park Drive, Suite 1 Nashville TN 37211	(615) 329-1177
Harpeth River Leadership Strategist	Judy Stevenson (2) FE District Leadership Strategist	531 Mountain View Dr Pulaski TN 38478	(931) 237-3547
Office Leadership Formation and Development	Deborah Owens (2) FE Director	304 S Perimeter Park Dr Ste 5 Nashville TN 37211-4167	(931) 486-3123
United Methodist Foundation for the Memphis and Tennessee Conference	Philip Jamieson (7) FE President/CEO	304 S Perimeter Park Dr Ste 3 Nashville TN 37211-4167	(615) 259-2008

Extension Ministries (344.1a3)

Martin Methodist College	Domenico Nigrelli (10) FE Assoc. Prof./Religious & Philosophical Studies	433 W Madison St Pulaski TN 38478-2716	(931) 363-9864
---------------------------------	--	---	----------------

Extension Ministries (344.1b)

U.S. Army	Steve Blackwell (13) FE Chaplain	5231 S Scott Plz Fort Dix NJ 08640-5062	(609) 562-7568
U.S. Navy	Stephen Michael Lee (24) FE Chaplain	2173 Baugh Road Aiea HI 96701-3198	(757) 647-3622

Extension Ministries (344.1d)

Assn. for Creativity & Development of Guatamala	Jason T. Brock (1) FE Missions Pastor	718 Big Oak Drive Manchester TN 37355	0115025115159
Barefoot Republic Camp & Retreat Center	Kyle Frohock (1) FE Residential Camp Director	1226 Lakeview Drive, Suite G Franklin TN 37067	(615) 354-3565

Brentwood Police Department	Dustin Miller (8) PL [1/4] Chaplain	2819 Beasley Rd Chapel Hill TN 37034-2407	(615) 417-3550
FreshSTART	Angelia Trimmer (1) FE Director	1408 Windermere Dr Columbia TN 38401	(931) 388-5216

Appointed in Other Annual Conferences (346.1)

Louie Connect	Matthew L. Kelley (2) FE [3/4] Director	10609 Bracken Branch Court Louisville KY 40223	(615) 319-8372
St. Luke's UMC	Regina B. Proctor (2) FE Associate Pastor	100 W. 86th St. Indianapolis IN 46260	(317) 846-8404

Secondary Appointment (331.9)

Brentwood	M. Kathryn Armistead (5) FD Secondary	755 Overbrook Pointe Court Brentwood TN 37027	(615) 554-2461
Christ	Velma Thomas-Parker (1) PD Secondary	1131 Cooks Court Brentwood TN 37027	(615) 342-9452
Saint Andrew Memorial	Laura Kirkpatrick McMasters (4) FD Deacon	433 West Madison Street Pulaski TN 38478-2716	(931) 363-9825

Red River District

District Superintendent	Patricia D. Freudenthal (1) FE	P.O. Box 847 Clarksville TN 37041-0847	(931) 553-8401
Antioch Charge	Ben Falls (7) FL	3615 Oak Ridge Rd Palmyra TN 37142-2340	(931) 561-1720
Asbury-Mt. Carmel	Roberta Beck Martin (7) FE	5050 Pickering Rd Clarksville TN 37043-7006	(931) 358-3558
Ashland City	Thomas W. Binford (5) FE	2226 Oak Street Ashland City TN 37015	(615) 792-4631
Barth Vernon	Steven J Christopher (2) FE [1/4]	6200 Robertson Rd Nashville TN 37209-1243	(615) 484-7588
Bascom-Glenwood	Joel Nulty (14) PL [1/4]	123 Watts Ave Cumberland City TN 37050-4001	(931) 627-0698
Belle Meade	James Gordon Hughes, Jr. (4) FE	121 Davidson Rd Nashville TN 37205	(615) 352-6210
	Samantha McGlothlin (4) FE Associate Pastor	121 Davidson Road Nashville TN 37205	(615) 352-6210
	Gracie Dugan (5) FD [3/4] Assoc. Pastor, Children & Families	121 Davidson Road Nashville TN 37205-2703	(615) 352-6210
Bellevue	Brian Marcoulier (4) FE	7501 Old Harding Pike Nashville TN 37221	(615) 646-4146
	Debra R. Tyree (2) FD Minister, Worship & Mission	7501 Old Harding Pike Nashville TN 37221	(615) 268-8543
Bethel-Woodlawn	Apelu Po'e (5) OF	3180 Ft Campbell Blvd Clarksville TN 37042-3197	(931) 431-5758
Bethlehem	Jamie Mandrell (7) FL	147 Bentree Ct Clarksville TN 37040-7252	(931) 358-3826
Braden	Sheila Peters (3) PL [1/4]	4811 Fairmeade Ct Nashville TN 37218-1601	(615) 329-8617
Brewer's Chapel	Penny Kirby-Stratton (3) FL	130 Stratton Lake Rd Ashland City TN 37015-1619	(615) 347-7646
Bumpus Mills	Glenn Byrd (4) PL [1/4]	70 S Mathis Ln Erin TN 37061-4414	(931) 232-4258
Centenary/New Bethel	David Drumel (1) SY [1/2]	1216 Rockeford Dr. Nashville TN 37221	(615) 866-9557
Central-Mt. Pleasant	Michael R. Guertin (5) FL	1581 Dotsonville Rd Clarksville TN 37042-7013	(931) 237-0569
Charlotte-Fagan	Nick Baird-Chrisohon (5) FE	3158 Vanleer Hwy Charlotte TN 37036-6210	(615) 789-5194

Circle of Grace Prison Ministry	Sandra Parrish Shawhan (4) RE [1/2]	PO Box 50074 Nashville TN 37205	(615) 306-8835
Clark Memorial	Herbert L. Lester (5) OE	1014 14th Ave N Nashville TN 37208-3054	(615) 329-4464
	Elizabeth Williams (12) PL [1/4] Associate Pastor	1014 14th Ave N Nashville TN 37208-3054	(615) 501-9212
Clarksville First	Carolyn Nobling (5) RL [1/2]	3329 Mallard Dr. Clarksville TN 37042	(931) 546-8498
Craggie Hope	Dale Mills (5) OR [1/4]	2246 Wolfe Rd White Bluff TN 37187-4711	(615) 797-4984
Cumberland City Chg: Cumberland City	To Be Supplied		
Cumberland City Chg: Paul's & Lockhart's	Bill Wheeler (1) SY [1/4]	1550 Rembrant Dr. Clarksville TN 37040	(931) 338-3462
Cumberland Furnace Chg.	Carl Jowers (6) PL [1/4]	255 Whispering Hills Dr. Dover TN 37058	(931) 305-8269
Denton's Chapel	James Mathews (33) SY [1/4]	404 Bradford Green Nashville TN 37221	(615) 872-0500
Dickson Circuit: Eno & Oak Grove	William Douglas O'Rear (8) RL [1/4]	400 Warioto Way, Suite 308 Ashland City TN 37015	(615) 415-8935
Dickson Circuit: Sycamore	Joseph Finn (11) SY [1/4]	307 Overhill Drive Dickson TN 37055	(615) 375-7031
Dickson First	Edgar L White (1) OE	215 N Main St Dickson TN 37055-1801	(645) 446-2917
	Jedediah Hanes (1) PD [3/4] Minister, Youth and Families	215 N Main St Dickson TN 37055-1801	(615) 446-2917
Dickson Parish	Rodney Diggs (3) PL [1/2]	2053 Williams Valley Dr Madison TN 37115	(615) 300-1195
Dixon Memorial	S. Renee Franklin (1) RE [1/2]	1111 Buchanan St Nashville TN 37208-1511	(931) 854-0548
Ebenezer (Hustburg)	Jeff C Weaver (1) FL	8921 Old Sate Rt. 1 New Johnsonville TN 37134	(931) 535-2265
Erin	Bobby Charles Martin, II (6) FL	PO Box 309 Erin TN 37061-0309	(931) 289-4818
Fellowship	Zenola Diggs (2) PL [1/4]	2201 Peachers Mill Rd Clarksville TN 37042-4614	(931) 920-0127
Forest Street	Haley Robinson (1) FE	416 Church St Clarksville TN 37040-4028	(931) 645-9587
Fort Donelson Memorial	Robert J. Webster (5) FE	P. O. Box 53 Dover TN 37058	(931) 232-5696

Gordon Memorial	Paula B. Smith (1) FE	2334 Herman St Nashville TN 37208-3229	(615) 329-2779
Greenville	Margaret Platts (2) PE	5882 Clarksville Pike Joelton TN 37080	(704) 929-8076
Greenwood Chg.	Hess "Doc" Hall (6) SY [1/2]	1103 Greenwood Rd Charlotte TN 37036-5108	(615) 340-7288
Hickory Pt.- Waltons:Hickory Pt	John L. Haines (4) PL [1/2]	1645 Craggie Hope Rd Kingston Springs TN 37082-9240	(615) 642-1703
Hickory Pt.- Waltons:Waltons	Craig Cross (4) SY [1/2]	3554 Shady Grove Rd. Clarksville TN 37043	(931) 436-6504
Hilldale	Stephen Sauls (2) FE	PO Box 3874 Clarksville TN 37043-3874	(931) 647-2249
Hobson	Vernon H. Dixon, Jr. (17) PL [3/4]	4590 Clarksville Pike Nashville TN 37218-1508	(615) 228-7334
Hopewell-Wilee's Chapel: Hopewell	Samuel Wallace (3) SY [1/4]	1656 Highway 232 Stewart TN 37175-4075	(931) 232-2256
Hopewell-Wilee's Chapel: Wilee's	Martha Joye Sample (2) SY [1/4]	3125 Lylewood Rd Woodlawn TN 37191-8231	(931) 624-2981
Iglesia Metodista Ebenezer (Nashville)	Myriam Cortes (6) FL	1884 Lakewood Village Dr Antioch TN 37013-1529	(615) 642-6815
Indian Mound	To Be Supplied		
Jordonia/Monroe Street	Rosemary Brown (25) RE [1/2]	1036 Saint Andrews Pl Nashville TN 37204-4100	(615) 519-2629
Kingston Springs	Kelli Nichole Hamilton (2) PE	368 N Main St Kingston Springs TN 37082-9031	(615) 952-2481
Liberty	Terry Wires (14) PL [1/4]	103 Black Oak Dr Dickson TN 37055-1181	(615) 618-9387
Madison Street	Harriet J. Bryan (3) FE	PO Box 864 Clarksville TN 37041-0864	(931) 647-0221
	Valarie James (1) PL [1/2] Associate Pastor, Congregational Care	PO Box 864 Clarksville TN 37041-0864	(931) 647-0221
	Jared Wilson (15) FD Senior Associate Pastor	PO Box 864 Clarksville TN 37041-0864	(931) 647-0221
Mallory	Linda Hatcher (1) SY [1/4]	702 Cherrywood Ct Ashland City TN 37015-2303	(615) 293-1666
Marion	Phil Ross (3) RE [1/4]	1846 Soules Chapel Rd. Cunningham TN 37052	(615) 815-7624
McEwen First	Jacob W. Wood (1) PE	210 Long St E Mc Ewen TN 37101-4744	(256) 684-0476

McKendree	Stephen Handy (11) FE	523 Church St Nashville TN 37219-2312	(615) 271-2600
	Sungnam Kim (1) FE Associate Pastor	523 Church St Nashville TN 37219-2312	(615) 271-2600
Mt. Lebanon	Joyce Lighari (7) PL [1/2]	121 Scenic Harpeth Dr Kingston Springs TN 37082-9505	(615) 975-0420
Mt. Zion	Phoebe Jowers (1) FL	5700 Highway 48 Cunningham TN 37052-5023	(931) 387-2176
Neptune-Clifton/Simpkins	Kenny B. Hix (3) PL [1/2]	3678 Heads Church Rd Cedar Hill TN 37032-5506	(615) 598-5152
New Johnsonville	Lucretia Campbell (2) FL	718 Woodland Dr New Johnsonville TN 37134-9714	(931) 535-2512
New Providence	Jodi G. McBryant (1) FL	1317 Ft Campbell Blvd Clarksville TN 37042-4038	(931) 647-4741
Oakwood	Betty Meriwether (1) SY [1/4]	408 Wingate Dr Clarksville TN 37043-6009	(931) 906-5474
Palmyra	Kathy McLendon (2) SY [1/4]	3691 Jarmon Hollow Rd. Palmyra TN 37142	(931) 216-0612
Pegram	Dane van Eys (2) PE	PO Box 321 Pegram TN 37143-0321	(615) 646-6033
Pisgah	Caroline E. Farmer (1) AM	4860 Old State Route 1 New Johnsonville TN 37134-2333	(931) 535-3210
Pleasant View	Paul W. Edwards (4) FE	2621 Church St Pleasant View TN 37146-8157	(615) 746-3737
Sailor's Rest	Eugene Jackson (2) SY [1/4]	1224 Antioch Rd Clarksville TN 37040-7108	(931) 645-9470
Salem	Larry King (2) OF	2269 Seven Mile Ferry Rd Clarksville TN 37040-8017	(931) 645-2544
	Bernie M. Harris (2) RE Interim Senior Pastor	1624 Hwy 48 S Dickson TN 37055-4108	(931) 645-2544
Sango	William B. Lyle (7) FL	3301 Sango Rd Clarksville TN 37043-6714	(931) 358-2552
Scottsboro	Joy Edwards (1) RL [1/4]	8637 Sawyer Brown Road Nashville TN 37221	(615) 809-6583
Southside Charge	Craig Tate (3) FL	1365 Rye's Chapel Rd. Southside TN 37171	(901) 488-1809
Spring Valley Charge	To Be Supplied		
St. Bethlehem	Richard Wesley (8) FL	2201 Old Russellville Pike Clarksville TN 37040-5813	(931) 647-5126

St. John's	Sandra M. Griggs (2) FE	6300 Charlotte Pike Nashville TN 37209-2927	(615) 545-8060
Standing Rock Chg.: Leatherwood	Joe Mathis (2) SY [1/4]	105 Shores Trl Stewart TN 37175-5466	(931) 627-7156
Standing Rock Chg: Taylor's Chapel	Mary Joe Harvey (2) PL [1/4]	106 Charlton St. White Bluff TN 37187	(615) 446-7547
Tennessee Ridge Charge	Beverly Dycus (17) SY [1/4]	1277 Ambleside Court, Benton Park Clarksville TN 37040	(931) 552-3780
	Denise Settle (16) SY [1/4]	730 Leatherwood Rd Dover TN 37058-5042	(931) 232-4539
Water Valley	Mark A. Beecham (5) SY [1/4]	850 Powers Blvd. Waverly TN 37185	(615) 870-9654
Waverly First	John M. Carpenter (1) FE	PO Box 247 Waverly TN 37185-0247	(931) 296-2611
White Bluff-Burns	Hyeon Sik Hong (6) FE	PO Box 75 White Bluff TN 37187-0075	(615) 797-3355
Wyatt's Chapel Charge	Ryne Lee (4) FL	1932 Old Highway 79 Dover TN 37058-6223	(931) 305-6340
Yellow Creek Ct.	Carol Miller (14) SY [1/4]	101 Park Ave Dickson TN 37055-1717	(615) 974-0995

Deacon Appointments (331.1b)

Red River Leadership Strategist	Lisa Travis Martin (2) FD District Leadership Strategist	PO Box 847 Clarksville TN 37041-0847	(931) 553-8401
UM Publishing House	Nancy Speas Hill (2) FD Editor, Children's Resources	1828 Amesbury Lane Nashville TN 37221	(800) 672-1789
Wesley Foundation APSU	Katie Stubblefield Woodard (5) FD Campus Minister	P. O. Box 321 Clarksville TN 37041	(931) 647-6412

Extension Ministries (344.1a1)

Wesley Foundation Fisk University	Marilyn E. Thornton (10) FE [1/2] Campus Minister	4381 Enchanted Cir Nashville TN 37218-1822	(615) 732-9320
Wesley Foundation TSU	Michele Morton (11) FE Campus Minister	3201 John A Merritt Blvd Nashville TN 37209-1510	(615) 327-4651

Extension Ministries (344.1a2)

UMPH	Marilyn E. Thornton (16) FE [3/4] Lead Editor, African-American Resources	4381 Enchanted Cir Nashville TN 37218-1822	(615) 732-9320
-------------	---	---	----------------

Extension Ministries (337.3b)

Asbury Theological Seminary	Cynthia A. Talley (3) FE PhD Candidate	324 Wise Dr. Wilmore KY 40309	(931) 703-1854
--	---	----------------------------------	----------------

Extension Ministries (344.1d)

Lloyd Elam Center	Robin H. Kimbrough (17) FE [1/4] Counselor	105 Lake Ridge Dr Hendersonville TN 37075-2098	(615) 579-3300
--------------------------	---	---	----------------

Appointed in Other Annual Conferences (346.1)

Post Oak & Liberty	David R. Sauer (2) AM	1620 Divider and Natchez Trace Rd. Camden TN 38320	(731) 592-9347
St. Mark's UMC	Sherry Cothran (2) FE	27 N. Brooks Circle Chattanooga TN 37411	(615) 347-1454
Union City First	Douglas Norfleet (2) FE	420 East Main Street Union City TN 38261	(615) 428-9374

Leave of Absence (354.1)

Personal Leave	Kathy A. Fox (3) FE Personal Leave	3351 Clearwater Dr Clarksville TN 37042-4551	(931) 503-3045
-----------------------	---------------------------------------	---	----------------

Medical Leave (357)

Medical Leave (357)	Stanley McCormick (11) FL Medical Leave	55 Lynnwood Cir Clarksville TN 37040-5050	(931) 278-0222
----------------------------	--	--	----------------

Secondary Appointment (331.9)

Hilldale	Katie Stubblefield Woodard (4) FD Secondary	P. O. Box 321 Clarksville TN 37041	(931) 647-6412
Madison Street	Lisa Travis Martin (3) FD Secondary	PO Box 847 Clarksville TN 37041-0847	(931) 553-8401

Stones River District

District Superintendent	Larry W. Hunter (2) FE	319 Hickerson Dr. Murfreesboro TN 37129	(615) 893-5886
Alto/Providence/Valley Home: Alto	Jeremy Taylor (7) PL [1/2]	42 Providence Rd Decherd TN 37324-4612	(931) 222-5030
Alto/Providence/Valley Home: Providence	Roy A. Hopkins (1) PL [1/2]	2314 Mingo Rd Winchester TN 37398-3631	(931) 967-0241
Alto/Providence/Valley Home: Valley Home	Troy Smith (11) SY [1/4]	429 Providence Rd Pelham TN 37366	(931) 467-5163
Antioch	James E. Cole (7) FE	41 Tusculum Rd Antioch TN 37013-3618	(615) 832-6248
Asbury	Ben Eschenfelder (5) PL [1/2]	2315 Twin Oak Dr Murfreesboro TN 37130-7923	(615) 943-9990
Aspen Hill-Dellrose- Blanche	John E. Sanders (4) PL [1/4]	P.O. Box 783 Fayetteville TN 37334	(931) 625-6546
Beech Grove	Berry Allan Shedd (8) PL [1/4]	1006 Cedar Place Road Pulaski TN 38478-4717	(931) 292-7694
Bell Buckle	Eric Little (4) FE	104 Maple St. Bell Buckle Tn 37020	(931) 389-6021
Bell Springs	Roger Brown (4) PE	330 Water Mill Rd Morrison TN 37357	(615) 281-0724
Berlin Circuit	Timothy Holton (2) PL [3/4]	PO Box 309 Lynchburg TN 37352	(615) 484-7588
Bethel	Corrie B Alexander (1) PE	4286 Sulphur Springs Rd Murfreesboro TN 37129-1944	(615) 883-2232
Bethel (Franklin)	Jon Hand (2) RL [1/2]	129 Kelly Dr Decherd TN 37324	(931) 698-0373
Blackman	David Pierce Stockton (5) FE	4380 Manson Pike Murfreesboro TN 37129	(615) 893-0347
Blankenship	Fay Underhill Tucker (2) RL [1/4]	3602 Midland Rd Shelbyville TN 37160-7024	(931) 248-7499
Blanton's	To Be Supplied		
Brandon's Chapel/Pleasant Hill	Arlo John Alderman (12) SY [1/2]	4310 Tanyard Hill Rd Lynchburg TN 37352-4832	(931) 632-0947
Cannon/Mt Lebanon: Mt. Lebanon	John Vernon Carney (2) RL [1/2]	507 Sun Cir Shelbyville TN 37160-2552	(931) 685-9881
Cannon/Mt. Lebanon:Cannon	Douglas Dezotell (9) PL [1/2]	105 Finch Lane Shelbyville TN 37160	(931) 684-2489

Cedar Grove (Bedford County)	Danny Martin Freeman (7) FE	435 Manire Rd Chapel Hill TN 37034	(931) 212-4117
Cedar Grove-Rutherford	Cindy Gray (2) PL [1/4]	472 Overlook Circle Tullahoma TN 37388	(931) 434-0046
Chapel Hill	David W. Johnson (3) FE	P O Box 246 Chapel Hill TN 37034	(931) 364-2310
Coldwater	Daniel Meaker (2) PL [1/4]	344 Brown Lane Estill Springs TN 34330	(931) 383-9279
Concord	Dennis Fink (3) OR [1/2]	2015 Carolyn Ct. Murfreesboro TN 37130	(615) 624-7714
Cornerstone	Ryan Douglas Sanford (4) PL [1/4]	125 Cedar Forest Dr Smyrna TN 37167-6384	(615) 557-8257
	Holley Potts (5) FD [1/4] Staff Deacon	103 Stella Ct Smyrna TN 37167-7209	(615) 400-9833
Cornersville-Lewisburg Chapel	W Paul Guffey (2) FL	201 S. Mulberry St. Cornersville Tn 37047	(615) 345-4500
Cowan	John Daniels (3) RE [1/2]	630 St Andrew Apt C104 Murfreesboro TN 37128	(615) 332-2916
Decherd	David Rash (2) RL [1/2]	202 Sunset Drive Decherd TN 37324	(931) 962-0707
Diana-McBurg Charge	Mark Edward Brown (9) FE	417 Douglas Street Lawrenceburg TN 38464-2734	(931) 242-3081
Eagleville	Brad Demonbreun (2) PL [1/4]	114 Haycynth Court Murfreesboro TN 37128	(615) 566-3600
Elders Chapel	Thressena Knight (3) PL [1/2]	604 Merrylodge Ct Nashville TN 37207-3371	(615) 364-6415
Emery	Kimi Brown (2) PL [1/4]	1670 Sunset Rd Brentwood TN 37027-3502	(615) 776-2671
Estill Springs	David M. Lay (2) FE	213 Eastbook Rd Estill Springs TN 37330	(931) 244-4594
Farmington/Clay Hill	Leland T. Carden (4) RE [3/4]	836 Midway St Lewisburg TN 37091-4127	(931) 359-8436
Farris Chapel	Ross Peterson (7) PL [1/2]	1410 Sharp Springs Rd. Winchester TN 37398	(931) 636-3165
Fayetteville First	Edward Thomas Vann, Jr (1) FE	200 Elk Ave N Fayetteville TN 37334-3010	
	Ann Hatcher (13) FL Associate Pastor	200 Elk Ave N Fayetteville TN 37334-3010	(931) 433-2251
Fellowship	William R Carey (1) FD	2511 New Salem Hwy. Murfreesboro Tn 37128	(615) 893-4659

Forest Mill	Michael Scott Eggleston (4) PL [1/2]	PO Box 18 Walling TN 38587	(615) 785-0096
Fountain Grove-Mt. Carmel	Charles Hopkins (4) PL [1/2]	1317 Petty Rd. Manchester TN 37355	(619) 729-3405
Friendship/Marble Hill	David Carroll Adams (4) RE [1/2]	135 Candlewood Est Shelbyville TN 37160-7345	(931) 581-4777
Glenn's Chapel	Edward R. Brennan (5) PL [1/4]	152 Potts Drive Columbia TN 38401	(727) 698-3637
Goosepond	Eric H Ross (1) PL [1/4]	2421 Jones Blvd Murfreesboro TN 37129	(615) 796-5814
Hamilton	Charles F. Welchance (3) FE	3105 Hamilton Church Road Antioch TN 37013	(615) 361-7210
Harris Chapel	Mamdouh Ramzy Samuel (5) FL Associate Pastor, Arabic Ministries	3105 Hamilton Church Rd Antioch TN 37013-1442	(615) 578-2894
	Philip McAbee (2) FL	216 Mason Place Decherd TN 37324-3990	(931) 691-5592
Haynes Chapel	Jim Paschall (6) PL [1/4]	5935 Woodbury Rd. Murfreesboro TN 37127-7532	(615) 542-0276
Hickory Hill/Zion Hill	David D Smith (3) PL [1/4]	3171 HWY 41 A North Eagleville TN 37060	(615) 210-1638
Highland - Lincoln	Sara Weber (2) PL [1/4]	893 Blue Branch Rd Lynnville TN 38472-5301	(931) 292-3089
Hillcrest	David Ssebulime (1) FE	309 Franklin Road Brentwood TN 37027	(615) 324-7222
Hillsboro First	Keri H Cress (1) PD Minister, Youth & Children	5112 Raywood Ln Nashville TN 37211-6012	(615) 585-9840
	Kent Bailey (2) OR	PO Box 155; 305 Winchester Hwy. Hillsboro TN 37342	(931) 841-0906
Huntland/Walnut Grove	Allison C. Gilliam (4) FE	1788 Walnut Grove Rd. Belvidere TN 37306	(931) 967-1920
Ivy Bluff	To Be Supplied		
Kelley's/Dunaway Chapel	Jimmy Overcast (5) PL [1/2]	160 Haley Lane Lynchburg TN 37352	(931) 619-0244
Key Memorial	Keith Caldwell (4) PE	1010 Rev Dr Enoch Jones Blvd. Nashville TN 37208-2559	(615) 419-4214
Lascassas/Cainsville	James G. Newman (17) PL [1/2]	3663 N Lamar Rd Mount Juliet TN 37122-7808	(615) 895-5054
Lavergne First	Francis DeSales Hennessy, III (4) FE	2323 Avenal Ct Murfreesboro TN 37129-6612	(615) 294-8438

Lewisburg First	Mark W. Irvin (12) OE	1295 Cornersville Highway Lewisburg, Tn 37091	(931) 359-3919
Lillard Chapel	Moses Kumar (2) PL [1/4]	707 Lance Way Mt. Juliet TN 37122	(615) 347-5122
Lock's/Kedron	Barry Culbertson (6) FE	2232 Racquet Club Drive Murfreesboro TN 37128	(931) 217-8841
Lynchburg First	Robert J. Jared (2) FE	65 Mechanic Street N. Lynchburg TN 37352	(931) 759-7165
Manchester First	Randall Truette Brown (7) FE	105 N. Church St Manchester TN 37355-1670	(931) 728-4624
	Dana Morris Brooks (21) FD Minister, Music & Education	105 Church St Manchester TN 37355-1670	(931) 728-4624
Mt. Olivet	To Be Supplied		
Mulberry Circuit	John P. Long (2) SY [1/4]	2890 Winchester Hwy Lynchburg TN 37352-8464	(931) 759-6650
Murfreesboro First	Michael Drew Shelley (1) FE	100 Braun Street Crossville TN 38555	(931) 484-3537
	Krislyn Durham (3) PE Associate Pastor	265 W. Thompson Ln Murfreesboro TN 37129	(615) 893-1322
	Zachary Stephen Fisher (2) PE Associate Pastor	265 W Thompson Ln Murfreesboro TN 37129-1223	(615) 893-1322
Normandy	Laurie Raulston (4) PL [1/2]	222 Lake Hills Rd. Tullahoma TN 37388	(931) 607-7401
Pelham	To Be Supplied		
Petersburg Circuit: Medium	Charles A. Williams (5) PL [1/4]	PO Box 622 Fayetteville TN 37334-0622	(931) 659-6600
Petersburg Circuit: Petersburg	Beulah M. Edmondson (3) RL [3/4]	2803 Cheese Rd Petersburg TN 37144-2120	(931) 993-6005
Pleasant Grove	Sharon Bonner Austell (2) FE	204 Pleasant Grove Road Estill Springs TN 37330	(931) 848-8519
Ransom	Mark Michael Hall (1) SY [1/2]	128 N Point Cir N Shelbyville TN 37160-7423	(931) 685-0543
Rays Chapel	David D Smith (3) PL [1/4]	3171 HWY 41 A North Eagleview TN 37060	(615) 210-1638
Retired Clergy (359)	Cherie L. Parker (1) RE Retired Clergy	5112 Raywood Lane Nashville TN 37211-6012	(502) 594-3200
	James Mack Strange (1) RE Retired Clergy	5009 Fountainhead Dr Brentwood TN 37027	(615) 477-6762

Rich Valley Charge-Pleasant Grove/Flat Creek	James Holman Sorrells (23) PL [1/2]	4080 Highway 41a N Chapel Hill TN 37034-7111	(931) 294-5477
Salem Charge	Ann Meece (2) PL [3/4]	1024B Reach Lane Murfreesboro TN 37129	(931) 691-8505
Scott Chapel	Virginia Yeargins (1) PL [1/4]	912 Split Oak Dr Antioch TN 37013-1847	(615) 821-3249
Shelbyville First	Paul H Mullikin (1) OE	1006 S Brittain St. Shelbyville TN 37160	(731) 432-1462
Shiloh	Jon William Bell (9) RE	854 Goodwin Rd Hillsboro TN 37342-3419	(931) 267-6290
Smith's Chapel/Singleton	Christopher Paul Harris (15) PL [1/2]	3584 Midland Fosterville Rd Bell Buckle TN 37020-6049	(615) 233-5375
Smyrna First	Theresa A. Johnson (1) PE	306 Brookhaven Trail Smyrne TN 37167	(931) 224-8864
St. John	Robert D. James (18) PL [1/2]	1511 N Highland Ave Murfreesboro TN 37130-2204	(615) 848-8927
St. Mark's	Thomas H. Ward (2) FE	1267 N. Rutherford Blvd Murfreesboro TN 37130	(615) 893-3455
	James C. Clardy, Jr. (14) RE Associate Pastor	1267 N Rutherford Blvd Murfreesboro TN 37130-3162	(615) 893-3455
	Martha Hicks Touchton (26) FD Minister, Education	1267 N Rutherford Blvd Murfreesboro TN 37130-3162	(615) 893-3455
St. Paul	Darrell Day (6) PL [1/4]	116 Gaul St Estill Springs TN 37330-3307	(931) 434-0691
St. Paul(Rover)-Whiteside	Scotty D. Sorrells (7) PL [1/2]	114 Gale Ln La Vergne TN 37086-2625	(615) 223-9971
Stephen Chapel	James L. Butler (8) PL [1/4]	2331 Crown Hill Dr Murfreesboro TN 37129-6611	(615) 895-9341
Stones River	Graham Park Matthews, Jr. (4) RE [1/2]	2304 Edencrest Dr Antioch TN 37013-1913	(615) 717-0370
Summitville	James L. Butler (4) PL [1/4]	2331 Crown Hill Dr Murfreesboro TN 37129-6611	(615) 895-9341
Trinity	John W. Vaughan (3) FE	2303 Jones Blvd. Murfreesboro TN 37129	(615) 896-0413
Tullahoma First	Rickey W. Wade (3) FE	407 Ovoca Lake Road Tullahoma TN 37388	(931) 455-5434
Wartrace	Bruce Krapf (2) PL [1/4]	2216 Alydar Run Murfreesboro TN 37127-6937	(615) 500-6331
Wesley Heights/Turkey Creek	Debra Shields (1) FL	P.O. Box 1851 Brentwood TN 37024	(931) 455-3988

West End	David Grace (11) SY [1/4]	PO Box 232 Murfreesboro TN 37133-0232	(615) 337-5551
Winchester First	Steven B. Angus (7) FE	PO Box 427 Winchester TN 37398-0427	(931) 967-3333
	Jin Cheol Kim (2) FE Associate Pastor	PO Box 427 Winchester TN 37398-0427	(615) 738-0100
	Wanda Spencer (2) PL [1/2] Minister, Music	PO Box 427 Winchester TN 37398	(931) 967-3333
Woodbury	David Lilley (1) SY Supply	502 W High Street Woodbury TN 37190-1130	(615) 563-2135
Extension Ministries (344.1a)			
Stones River District Leadership Strategist	Whitney Stone Mitchell (1) FE Interim Leadership Strategist	78 Eastridge Rd Fayetteville TN 37334	(615) 893-5886
Extension Ministries (344.1a1)			
Wesley Foundation MTSU	John L. Weaver (4) OE Campus Minister	216 College Heights Murfreesboro TN 37130	(334) 421-0276
	Michelle Ozier Wallace (4) OD Assistant Campus Minister	1014 N. Church St. Murfreesboro TN 37130	(334) 524-6327
Extension Ministries (344.1b)			
U.S. Air Force	Robert Dunbar (7) FE Chaplain	3903 Rocky Fork Rd Smyrna TN 37167	(615) 979-6126
Extension Ministries (344.1d)			
Duke Divinty School	Thad Stephen Austin (1) FE [1/2] Director	335 W. 9th St. #702A Indianapolis IN 46202	(615) 663-9017
Turner Center for Church Leadership	Whitney Stone Mitchell (1) FE [1/4] Design Thinking Team Coordinator	78 Eastridge Rd Fayetteville TN 37334	(615) 893-5886
Appointed in Other Annual Conferences (346.1)			
Lexington First UMC	Christopher A. Haynes (2) FE	PO Box 65 Hillsboro TN 37342	(931) 239-6930
Medical Leave (357)			
Medical Leave (357)	Elizabeth Erline Tait Ezell (5) PE Medical Leave	357 River Bluff Dr. Manchester TN 37355	(931) 273-9135
	Donald W. Morris (4) FE Medical Leave	9375 Newtown Rd. Rockvale TN 37153	(615) 663-2378
	George Turke (2) FL Medical Leave	690 Hilltop Circle Tullahoma TN 37388	(931) 212-6078

CHAPTER 6

REPORTS AND RESOLUTIONS

A. REPORTS

BOARD OF CAMP & RETREAT MINISTRIES

Russell Casteel, Executive Director, Tennessee Conference Camp and Retreat Ministries

The TNUMC Board of Camp and Retreat Ministry (CRM) celebrated the work of longtime executive director, Rev. Dickie Hinton and his spouse, Thelma Hinton, with the dedication of spaces at Beersheba Springs Assembly (BSA) and Cedar Crest Camp (CCC). The Hinton Prayer Garden at BSA will serve as a reminder of the commitment of the Hintons toward caring for creation, the renewal we find in outdoor experiences, and the beauty of the mountain. At Cedar Crest, the Eagle's Nest cabin has been remodeled to be Hinton Eagle's Nest, a sabbath cabin available for anyone—lay or clergy—to use as sabbath, planning or renewal. In addition, the board celebrates seven years of leadership and dedication from Steve Woolam of Dickson FUMC as he exits the CRM board. Steve's financial expertise and commitment to church connection were key factors in the revival of Cedar Crest. The board also welcomes Betsy Hailey of Waverly UMC, Rev. Jed Haines of Dickson UMC, and Rev. John Hill of Blakemore UMC onto the CRM board of directors. The board will continue discussion about the future of camping ministry and how it can continue to thrive in the current context of the UMC.

Beersheba Springs Assembly Program and Staff Update

Director Sarah Ratz continues to lead BSA to milestones in new program offerings, facility upgrades, and partnerships with local churches. In addition to her role as director at Beersheba, Sarah was again nominated and elected as a member of the United Methodist Camp and Retreat Association, the governing board of UMC camping ministry. Her leadership continues to inspire and mark Beersheba as a place of growth. This past year, BSA offered new retreat programming including: Prayer Shawl, Scrapbooking, and Spring Fling. Continuing in tradition is the Women's Retreat, an experience created for women to be renewed in discipleship and calling. In 2019, 22 churches were represented at the Women's Retreat, a reminder of the importance of creating a culture of women in leadership and specific experiences to develop that calling and renewal. Christmas at Beersheba continues to be an important seasonal experience for older adults and plans for Christmas 2019 and beyond are underway.

Summer Sizzler, a partnership with Next Gen ministry, offered youth from across the Tennessee Conference the opportunity to learn about Strange Things, the wonderful and strange call of God. In 2018, over 30 churches sent more than 200 people to take part in this event. This summer, Sizzler will be focused on 2nd Corinthians 5:17, This Changes Everything, an opportunity for youth to experience the resurrecting love of Jesus Christ.

Beersheba continued its tradition of being a place of sabbath and renewal for local UMC congregations, community partnerships, and UMC general boards and agencies. In late 2018, Beersheba Springs welcomed Trevor Gentry, a Martin Methodist College graduate, Center for Youth Ministry Training fellow, and former youth minister to its team as program director.

Facilities Update

BSA was a 2018 recipient of a \$10,000 Golden Cross grant for the implementation of new sidewalks, lighting, and infrastructure updates that would continue to make BSA a place of deep hospitality. We give thanks to the

Golden Cross Foundation for their commitment to the discipleship and sabbath of older adults and look forward to continuing our partnership for years to come.

In addition, Beersheba contributed to necessary improvements, including:

- Removal of asbestos siding from the dining hall and quad
- Creation of new office space on the quad
- Remodel of housing for program director
- Creation of prayer garden, sabbath space, and program space
- Remodel of assembly hall above the dining hall for meeting and worship space
- Addition of bunk beds to Turner Lodge; plan for more Next Gen-friendly lodging for future years

Cedar Crest Camp

Program and Staff Update

Cedar Crest continued another year of growth in summer camp, retreat, and programming. Executive Director of Camp and Retreat Ministry and Cedar Crest Director Russell Casteel began his sixth year in service to the Tennessee Conference in 2019 and is excited to continue in partnership and connection with local churches, communities, and Next Gen.

Summer 2018 marked a fifth consecutive summer of growth at Cedar Crest! From a campership of 170 in 2013 to 470 in 2018, camping continues to play an important role in the discipleship and call of children and youth as well as the camping staff. Program expansions included Adventure Camps, offering canoeing, rock climbing, white water rafting, and backpacking. A two-week camp for youth was an amazing experience, providing opportunities to grow in faith and confidence. Camps for elementary, junior high, and high school students all increased in attendance as well. Most importantly, campers grew in their faith, self-confidence, and in living into Christian community. Three campers were baptized at camp in 2018, in addition to 80 percent of 2018 parents saying that their camper grew in their faith in Christ! Spring 2019 continues to show growth in all age groups and expanded programming. For this summer, Cedar Crest is excited to offer a day camp for local families.

The fall and spring were some of the busiest in camp history for offering programming for young people and partnering with over 50 churches and more than 325 Next Gen participants:

- Children's retreat
- Junior high Spiritual Life Retreat
- Navigate calling retreat (underwritten through a grant with GBHEM)
- Be Retreat (for young teenagers)
- Confirmation retreat

In January 2019, Cedar Crest launched an Environmental Education (EE) program. Springtime has already brought groups from Metro Nashville STEM schools and Pleasant View Christian School, in addition to partnerships with the Tennessee Environmental Education Association and the Southern Grasslands Initiative at Austin Peay. We are excited to offer EE experiences to many more students throughout the year as way to continue to connect students with outdoor education in ways that will enhance classroom learning. Learn more at www.cedarcrestee.org.

Morgan Tubbs, serving as program director at Cedar Crest since 2016, departed in fall 2018 to pursue non-profit work; we give thanks for her service and dedication to Next Gen Discipleship. Jessi Persson, staff member at Cedar Crest from 2013-2017 will finish seminary at Emory in May 2019 and then serve as the next program director at Cedar Crest. We celebrate her call to ministry rooted in her time at Tennessee Tech Wesley and Cedar Crest staff.

Site and Facility Update

In 2018, Cedar Crest added a camp garden and beehives, increasing opportunities for campers to connect in hands-on ways to creation. A giant swing and quickjump were added to the high ropes course, offering a chance for youth campers and retreat groups to step out in faith in adventurous programming.

Other site and facility updates included: remodel of camp office/program director residence, completion of Owl—second set of modern cabins in main camp area—and completion of Hinton Eagle’s Nest sabbath cabin

BOARD OF HIGHER EDUCATION AND CAMPUS MINISTRY

Angella Current-Felder, Chair, Stephen Sauls, Vice Chair, Michael O’Bannon, Secretary We are excited about the creative ways in which our eight established collegiate ministries and newly developing ministry at Cumberland University are creating new disciples, enabling students to find their calling; equipping young adults to renew and lead the church; offering safe spaces for peace, personal growth, and development; and providing a multiplicity of activities for students to utilize their gifts in being witnesses for Jesus Christ for the transformation of the world.

We celebrate and affirm our capable, compassionate, and competent campus ministers: Katie Woodard, director Austin Peay Wesley; David Brent Hollis, director Belmont Wesley; Marilyn E. Thornton, director Fisk Wesley Fellowship; Laura McMasters, college chaplain Martin Methodist College; John Weaver, director, and Michelle Ozier Wallace, associate director, Middle Tennessee State University; Michelle Morton, director Tennessee State University Wesley; Addison Shock, director Tennessee Tech University Wesley; and Nancy Hawthorne Parker, Vanderbilt University Wesley. Micah Meyers, youth minister at Lebanon First UMC, is serving as the advisor and working with student Riley Kilian and the student leadership team at Cumberland University in the establishment of an advisory board and development of campus ministry programmatic activities.

This year the board took steps to build trust and facilitate a more collaborative spirit among the campus ministers and develop new mechanisms for accountability and evaluation. Utilizing the consultant services of Spiritual Leadership Inc. (SLI), with Ideal Curtis as the coach, we celebrate that the campus ministers are acting as a unified team, working collaboratively with BHECM, have become more focused, cohesive, mission aligned, holding each campus ministry accountable, and encouraging one another. This campus ministry collaboration has also led to an organic peer accountability structure for spiritual formation, budget proposals, ongoing training, evaluation, goal achievement, and unity with the BHECM executive team. This collaboration has also resulted in two representatives from the campus ministers team working with the BHECM executive team in planning meetings and goal setting.

Based upon their reports, our campus ministries have engaged 2,136 students (influenced or attended a one-time event); 970 displayed an interest by attending at least once a month; and 391 have demonstrated they are invested (part of the leadership and regular attendance). We celebrate the involvement of our students in servant leadership through Project Transformation, mission trips, Next Gen and church internships, Cedar Crest, and other camps, Warmth in Winter, Leading in Transformation, and countless local missions. Our campus ministries are offering Christian community for individuals for the first time. In addition to new disciples, they have created systems of support and challenge to continue the development of young adults who come from church congregations. As we reviewed their Four P’s—purpose, product, payoff and process—we affirm their statement to: “create and deploy models of ministry that prioritize an invitation to active ministry, engaged strategic partnerships, and that adapt to new emerging needs”. We also commend their efforts to include the Memphis Conference campus ministers in their team building work.

Recognizing that many board members were not familiar with the different college campuses and Wesley facilities, nor had the board established its own goals and objectives for 2019-2020, the board is now holding its meetings at our different campuses. By May 2019, we met and were hosted by the campus ministries at Martin Methodist College, Middle Tennessee State University, Tennessee Tech, and Tennessee State University.

Utilizing the consultant services of SLI, BHECM members and board representatives from our Wesley foundations participated in an all-day retreat on March 18th to set goals for 2019-2020. We also received the BHECM 2020 proposed budget remitted by the executive committee to the Connectional Ministries Lead Team and Council on Finance and Administration. In addition to using the Connectional Ministries feedback grid, the Four P's, three budget process questions, and 2020 budget proposals, each campus ministry shared glory sightings and their goals in three vital areas of financial stewardship, advocacy within the connection, and the development of leadership/vocation/culture of all.

The Tennessee Conference BHECM will continue to build trust through collaboration, establish processes for accountability, and utilize an evaluation model that incorporates the stories of life transformation among our students as well as the numbers of students being impacted by our campus ministries.

BOARD OF LAITY

Holly Neal, Lay Leader and George Brown Associate Lay Leader

The Board of Laity leadership team continues to work to equip and encourage team members with the leadership tools to impact their work within their local church and districts.

Laity clubs are providing fellowship and contact opportunities that serve to unify churches within their district for the common good. Many clubs provide scholarships to Martin Methodist College.

Worship Without Walls provides community service projects that are done on a Sunday. Clergy and laity literally work side by side to get these projects completed.

There are Disciple and Bible study groups that are led by lay men and women with clergy support. Many districts provide training opportunities to equip the laity to help them fulfill their responsibilities in their local churches. Laity are leading feeding ministries and mission trips, packing backpacks filled with kid-friendly food for the weekend, providing snacks for local hospital waiting rooms, providing equipment for people struggling with physical limitations, working with children in local schools, and visiting people in nursing homes and hospitals.

Project Transformation is going strong with many laity working side by side with children and college interns. Laity are active and are being empowered by clergy and district superintendents to try new things and to continue with traditional ways to bring Jesus through his Word and our witness to the people in our area.

The Conference Board of Laity is providing leadership on many conference, district, local church, and community boards and committees.

May we continue to discover, equip, connect, and send forth a new generation of lay and clergy leaders who shape individual congregations that offer Jesus Christ to a hurting world, one neighborhood at a time.

BOARD OF PENSIONS

Steve Curry, Chair

Most of our full-time active and retired clergy participate in defined benefit (DB, or traditional pension) plans. Our plans were funded by the annual conference and are administered by Wespath Benefits and Investments (Wespath), formerly known as General Board of Pension and Health Benefits. The Tennessee Conference's retirement plans are projected to be funded at 105 percent – 109 percent in 2020.

The annual conference, this board and their predecessors have been good stewards of the funds entrusted to us. As a result, the Tennessee Conference has pension reserves that should protect our retirees well into the future.

We are blessed that we can fund part of our current pension obligations from earnings on our reserves. For 2020, CFA approved apportionment funding to cover only 16 percent of our estimated pension obligations. The remaining 84 percent will be funded through withdrawals from the conference's pension reserves. This is part of a 10-year plan to reduce the church's apportionments by drawing down accumulated reserves, which through God's blessings have grown more than anticipated.

The 2020 Comprehensive Benefit Funding Plan has been prepared and submitted to Wespath as required by the *Book of Discipline* (2016), ¶1506.6. We have sufficient projected revenues and reserves to fully fund all the conference's benefit obligations for the foreseeable future.

Years ago, the Conference Board of Pensions set a goal to maintain our Pre-82 Plan past service rate (PSR) at a minimum of 1 percent of conference average compensation (CAC). We recommend a past service rate for 2020 of \$725 for pre-1982 service years. This represents a 1.5 percent increase over the 2019 rate (\$714) and is 1.043 percent of the CAC.

The 2017 annual conference authorized the creation of a Pension Reserve Trust ("Trust"), with a goal of better protecting the pension assets that are held outside of our plans at Wespath. That was accomplished, with all assets being conveyed or redirected into the Trust. We have given Treasurer Jim Allen the authority to make routine, budgeted transactions into and out of the Trust as provided in our approved budget; but otherwise, the Trust assets are restricted to uses approved by its trustees.

The board expresses our thanks to the hard work of Jim Allen and Melinda Parker, who ensure the smooth working of our benefits plans and support of our retirees. Assistant Benefits Officer Melinda Parker organized the Board of Pensions' annual Retirement Planning Seminar for clergy and lay staff considering retirement in October.

I want to express my appreciation for the extraordinary commitment and dedication by the members of the Board of Pensions. Their service is utmost important and invaluable.

REMINDERS

- 1) Wespath offers additional life insurance for qualified participants.
- 2) The conference can provide grave markers for deceased United Methodist clergy. Requests should be made to the Office of Administrative Services.

REQUEST FOR ACTION BY ANNUAL CONFERENCE

The Board of Pensions recommends that the annual conference approve the following:

1. The 2020 Tennessee Conference Comprehensive Benefit Funding Plan
2. A past service rate of \$725 for pre-1982 service years, effective January 1, 2020

2019 Comprehensive Benefit Funding Plan (for 2020)

Summary: Sufficient funds have been apportioned, restricted or designated to fully fund all of our current obligations and accrued benefit liabilities at or above the 100% level.

General Conference 2012 agreed with a recommendation by the General Board of Pension and Health Benefits, now known as Wespeth, that every annual conference should have a formal written and approved plan for funding its benefit-related liabilities. *The Discipline*, ¶1506.6 (2016). This expanded requirement grew out of the financial meltdown of 2008, that left many annual conferences unable to meet their current liabilities, and with no plan for covering their long term liabilities. We of the Tennessee Conference continue to benefit from the foresight that led us and our predecessors to raise the funds necessary to fund our pension plans fully, and to limit our health plan benefits for retirees to an amount that we could reasonably afford.

A detailed 2020 Comprehensive Benefit Funding Plan was approved the Conference Board of Pensions, and is recommended to the Annual Conference for its approval. A recap follows here; the full plan summary can be found on the conference website under Finance and Resources, Administrative Services tab, Conference Financials tab.

Defined Benefit Corridor Funding (comprised of Clergy Retirement Security Plan Defined Benefit and MPP Annuities): The Funded Ratio for Contributions for 2020 has been calculated by Wespeth to be 109%. Since this exceeds 100%, the Tennessee Conference has no current unfunded liability.

Pre-82 Plan (Supplement One to CRSP): The PSR is set each year at an amount expected to exceed 1.0% of the Conference Average Compensation (CAC). Based on a PSR for 2020 of \$725 (1.04% of CAC), the Pre-82 Plan will have a funded ratio will increase to approximately 108%. Projections for 2020 do not currently require the Tennessee Conference to contribute new money to the Pre-82 Plan.

Post-Retirement Medical Benefits are provided only to persons who are eligible and take full retirement at age 62, and continues only until those persons reach age 65. Assets set aside for this benefit exceed the liability by 5.4% (105.4% funded ratio).

Conference Health Plan (Active) is a self-funded plan. In 2018, the Plan's revenues exceeded expenses by \$722,489, with that amount carried over to 2019. Projections for 2019 are a shortfall of approximately \$1.3million. This shortfall was budgeted for the purpose of using excess reserves that had built up over recent good years. In addition to paying current expenses each year, the Health Plan has historically budgeted to have reserves on hand at year end equal to at least 25% annual expenses. In preparation for the possible merger of the Tennessee and Memphis Conferences effective 1/1/2021, projected reserves will be used to reduce "direct bill" costs to churches; reserves as of 12/31/2020 are budgeted to be 0%.

Other benefits: The Comprehensive Protection Plan (CPP) (for full-time clergy) and the UMPIP 403(b) retirement plan (for less-than-full-time clergy, and conference lay staff) are fully funded each year from a combination of Pensions apportionments, and from reserves.

Jim Allen
Conference Treasurer

Steve Curry
Chair, Conference Board of Pensions

BOARD OF PENSIONS SUPPLEMENT REPORT

(Deaths, Grants & Incapacity Leave)

As of 06/30/2019

A. Deaths:

1. The following have died in the past year:

Ministers:

Horace C. Bass	August 7, 2018
Donald R. Choate	July 2, 2018
John G. Corry	April 6, 2019
Edward L. Crump, Jr	May 24, 2019
Thomas V. DeRamus	July 14, 2018
James W. Graham	January 5, 2019
C. Thomas Hutson	November 29, 2018
David M. Jones	August 17, 2018
David W. Kingsley	October 17, 2018
Leo Norman Pennington	January 16, 2019
James H. Rowlett	November 27, 2018
George B. Rye	February 6, 2019
Sam D. Sims	August 7, 2018
Charles E. Williams	March 23, 2019

Surviving Spouses:

Carolyn Wynelle Allen	May 10, 2019
Peggy Bloodworth	September 6, 2018
Lois Alyene Fowler	July 14, 2018
Betty J. Hobgood	September 11, 2018
Frances N. Link	August 27, 2018
Wanda L. Meadors	July 17, 2018
Maurine Nichols Olin	March 12, 2019
Daisy R. Rippy	June 28, 2018

Spouses:

Nancy D. Harrub	April 22, 2019
Elese Williams	February 19, 2019

B. Retirements:

1. Regular Retirement (eff. July 1, 2019 unless otherwise noted):

Jay E. Archer
Kathryn J. Bowles
Willie J. Burchfield
Willie L. Cameron
Thad N. Collier
Thomas R. Gildemeister (May 1, 2019)
Ted W. Hill (October 1, 2018)
Roland E. Long
Lloyd E. Mabry
Kennard Murray
Cherie L. Parker
Miriam E. Seyler
Eddie C. Smotherman
James H. Sorrells
Daniel E. Sweet
Gary L. Wedgewood (June 1, 2019)
Jeffrey D. Wilson
James J. Wright

2. Early Retirement (eff. July 1, 2019 unless otherwise noted):

Walter W. Alexander Jr.
Edward A. Coy
Rickey L. Cross (December 1, 2018)
Robert S. Herndon
Laurie M. Hynson
T. Alex Jackson – 20 year rule
Jacqueline P. Martin
Carol McDonough
Robert A. Niles
Debra D. Smith
Donald E. Spencer (September 1, 2018)
J. Mack Strange
C. Martin Thielen (January 1, 2019)
Cliff C. Wright
Rebecca R. Yates

C. Honorable Location-Retirement: NONE

D. Other: Recognition for Service in the Tennessee Conference: NONE

E. Surviving Spouses Added:

Cara L. Alexander	Evelyn Kingsley
Margaret L. Bass	Barbara Rowlett
Shirley F. Corry	Carolyn Rye
Sara P. Crump	Charm M. Sims
Judy C. Jones	

F. Special Grants:

Wilma Wayne

G. We Recommend Medical Leave be Granted to the Following:

NAME	AGE ON 6/30/2018	ORIGINAL LEAVE DATE	LEAVE TERMINATION
Virginia Kessen	63	09/01/1999	
Isaac Davis	63	07/01/2003	
Stan L. McCormick	61	11/01/2009	
Elizabeth T. Ezell	59	08/10/2015	
Donald W. Morris	64	07/01/2016	
George Turke	60	07/01/2018	

BOARD OF TRUSTEES

Paul E. Gardner, President

The conference Board of Trustees continue to provide oversight to the variety of properties that belong to the Tennessee Conference. There are 12 current use properties that we oversee. They include the episcopal residence (joint with Memphis Conference), conference headquarters, Beersheba Springs Assembly, Cedar Crest Camp, Harpeth River District Office, Hobson UMC (formerly St. Andrews UMC), TSU Wesley Foundation, MTSU Wesley Foundation, TTU Wesley Foundation, Strother Meeting House at Scarritt Bennet Center, Asbury-Babb House (buildings only) and Old Fountainhead Cemetery. The latter three are historical sites under the care of the Conference Commission on Archives and History.

We also oversee a variety of properties from prior church closures that we have responsibility for maintaining until they are sold or repurposed. Last year, the trustees hired the A. Anthony Corporation to provide oversight, secure the properties, and provide various levels of maintenance as buyers are sought for the properties. Since the last annual conference, we have sold or conveyed the former APSU Wesley Foundation building, and former United Methodist churches at Bunker Hill, Greer's Chapel, 61st Avenue, Mt. Zion, and Roanoke. We continue to hold the Ernest Newman, Inglewood, Bonnertown, Caldwell, Hampshire Ridge UMCs, the former parsonage of Oak Hill, and two vacant lots in the Nashville area.

In 2018, the trustees assembled a process under paragraph 213 of the Discipline to guide the district superintendent when a church inquires about the process to close. Over the coming months in 2019, we will be assessing how the actions of the 2019 General Conference concerning disaffiliation will be implemented in the Tennessee Conference.

Currently we are working with the cabinet and other entities to ensure we have a policy in place for the proper disposition and resolution for all the properties that may come under our care.

When several churches were flooded this spring, we were able to turn to an old fund, the Anna Hensley Fund, to provide some assistance in repairing their facilities. It caused us to recognize that we do not have any funds that are designated for this type of assistance. We will be looking at the possibility of action that will provide some discretionary funding for this use.

The trustees also approved and reviewed an updated relationship agreement with Miriam's Promise.

Much of our communication is via email, and the trustees approved a formal policy allowing action to be taken electronically under certain circumstances when necessary.

It has been a privilege to serve as the president of the Tennessee Conference Trustees. I look forward to continuing to serve as we move forward.

I express a great thank you to Jim Allen and the staff in the Office of Administrative Services and to Lisa Carson, conference chancellor for guidance and facilitation of many of the actions of the Board of Trustees. Their diligence provides for the handling of many of the details related to the work of the trustees.

COMMISSION ON ARCHIVES AND HISTORY

Rev. Leland T. Carden, Chair
Gratia Downs Strother, Conference Archivist

The purpose of the John Abernathy Smith Heritage Center and the Tennessee Conference Commission on Archives & History (CAH) is to strengthen faith in Christ for seekers and believers by illustrating how God has worked in the lives of the people called Methodist who have gone before us, and through our Methodist churches throughout history. We have a renewed sense of purpose to discover, preserve, document, and share our Methodist history in a way that helps grow a sense of heritage that builds community within our United Methodist churches. The United Methodist *Book of Discipline* mandates the collection and maintenance of records within each congregation and by the conference itself. These records are not just documentation of transactions of membership and funds, but also tell a story of the Holy Spirit working within lives and the intersection of faith and the culture of the era.

With the hire of a new archivist in March of 2019, we have a threefold plan for engaging with individuals, churches, and communities moving forward:

1. Make our archival holdings readily accessible in a user-friendly format to everyone via:
 - a. An online catalog to our holdings
 - b. Online access to historic documents in our archives
 - c. In-house, in-person availability for people to visit and use the archives during normal business hours and by appointment if normal business hours aren't convenient
 - d. User friendly website
2. Support local churches:
 - a. Support church growth through social media and in-person interactive visual storytelling presentations to reach out to a broader base of people and engage existing church members, instilling

a sense of community and growing faith. When people know the history of those who built the churches we fellowship in today, their faith is increased. They hear stories they can relate to of other Christians who walked in faith through difficult circumstances and how God worked in their lives the same way he will work in our lives today. Knowing others left us a legacy of faith encourages us to want to leave a legacy also and imbibes a sense of responsibility to our congregation.

- b. Work with Next Gen ministers to engage youth in developing faith-based content for social media, learning their church's history, and growing in their faith simultaneously. Connect the youth of the church with senior members of the congregation to create oral histories. Youth are digital natives at making video with their phones and converting that to shareable format. Seniors have years of history in their memory and experience. This effort helps connect generations now and record our history for the future.
 - c. Be a resource for clergy for:
 - i. Understanding the history of the church and community they are appointed to
 - ii. Historical context to movements in the church and culture that are relevant to our mission today. Because Methodists have often been involved in cultural and humanitarian movements, many of our experiences in the past can inform our efforts for the future. Poverty, racism, and immigration are just a few of the topics with which we have a historic and current relationship.
 - iii. Historical context for Special Sundays and ministries of the United Methodist Church, as outlined here: <http://www.umciving.org/how-we-give#sundays>
 - iv. Personal histories of Methodist people of faith whose lives made a difference in our communities and churches
 - v. Historical context of revival and church growth. What factors come together to make Methodist churches successful at their mission?
 - d. Build a community of active church historians and church history committees documenting, sharing, and preserving church history in their own churches. Creating community for these historians by getting them involved in the Tennessee Methodist Historical Society (TMHS). A call for church historians went out to district superintendents in May 2019 for distribution to local clergy.
3. Engage with communities:
- a. Connect with local communities as Methodists with the common thread of local history. Engage with local history groups and local archives and historical societies through presentations at gatherings, church history tours, and church historians. Provide a means of connection by making these groups aware that Methodist history intersects with the history of their community, and subsequently that Methodism still has something to offer communities today.
 - b. Genealogy as a hobby is a growing trend globally. Many people have Methodist history they want to research. This opportunity to interact with individuals as they are on a journey of self-discovery is also an opportunity to introduce them to The United Methodist Church and to share with them the hope of the Gospel.

The CAH and TMHS have continued to work to preserve and protect Methodist history in the caretaking of the Asbury-Babb House and Strother's Meeting House, United Methodist historic sites. We have a treasured collection of historic artifacts in the John Abernathy Smith Heritage Center that includes library, archives, and a small museum. Volunteers are needed to help with cataloging our archives for creation of the digital access that is one of our goals.

Through the work of David Martin, conference historian and president of TMHS, we received a grant from the Tennessee State Library and Archives that provided materials for church history kits. These kits are being distributed to churches that request one. They include the Tennessee Conference history book *Cross and Flame* by John Abernathy Smith and training and archival materials to help churches preserve their own story of faith. We have already had tremendous interest in this program with a number of churches participating and more kits are ready to be distributed upon request.

COMMISSION ON EQUITABLE COMPENSATION

George L. Jensen, Chair

The Commission on Equitable Compensation has worked to establish a minimum standard of compensation for appointed clergy. We strive to ensure that each pastor of the annual conference will receive a fair and just compensation for his/her full-time professional services in devotion to the Lord. We are guided in these efforts by *The Book of Discipline* (2016) and the policies established by the conference.

We recommend the following to the conference for action:

I. MINIMUM COMPENSATION LEVELS:

The commission recommends the following minimum compensation levels for 2019-20, which are 2 percent higher than 2018-19. “Compensation” includes salary, utilities, and any other benefit paid by the local church. It does not include housing, which is the obligation of the charge, ¶252.4e. Also note that this does not include the local church’s fund for reimbursement to pastors for expenses incurred in the fulfillment of their professional responsibilities (“accountable reimbursement”). That reimbursement is in addition to the pastor’s salary ¶627.

	2018-19	2019-20
Full Conference, Provisional, and Commissioned Members:	\$42,420	\$43,268
Associate Members:	\$38,508	\$39,278
Full Time Local Pastors:	\$37,020	\$37,760

II. QUALIFICATION PROCESS FOR EQUITABLE COMPENSATION

To qualify for an Equitable Compensation Grant, a charge must submit an application to the Commission on Equitable Compensation through their district superintendent. The application will explain in detail why conference funds should be used for this charge and what efforts have been made to raise the funds needed to pay the pastor’s salary. Additionally, the application must explain the goals for the charge and pastor and how it is engaging in its mission field. The following information must be included with the application:

1. Proposed 2020 compensation for the pastor, including Equitable Compensation Grant and housing.
2. Printout of most recent full year Table 2.
3. Charge or church budgets for the most recent year, with most recent audit if any
4. Balance of all funds on hand, including operating, reserve, and endowment funds.
5. Schedule to move off of equitable compensation within four years, or progress if this is not first year

The application must be signed by the SPRC or council chair, and district superintendent, and recommended by the cabinet to the Equitable Compensation Commission. If a grant application is approved by the commission, Administrative Services will be instructed to forward the funds monthly to the church’s bank using ACH (direct deposit).

III. 2019-2020 EQUITABLE COMPENSATION GRANTS

DISTRICT	CHARGE	PASTOR	Clergy Status Appoint. %	7/1/19-6/30/20
Caney Fork River	Celina	Josh Newberry	FL / 100%	27,444.00
Caney Fork River	Clark	Gerard Harlan	PL / 50%	6,000.00
Caney Fork River	Forbus Circuit	John G. Dietz	FL / 100%	9,622.00
Caney Fork River	Dowelltown-Fuller-Pisgah	Sam Ordnung	PE / 100%	10,037.50
Caney Fork River	Pomona	Johnny Hayes	FL / 100%	10,000.00
Cumberland River	Andrew Price/Hickory Bend	Melisa Derseweh	FE / 100%	27,245.00
Cumberland River	Beech Grove	Michael Grooms	PL / 25%	2,400.00
Cumberland River	Brooks Memorial*	Willie Burchfield	RE / 25%	7,844.00
Cumberland River	Cedar Hill-Porter's Chapel	Eric Limbo	FE / 100%	5,486.50
Cumberland River	Key	Michael Grooms	OF / 25 %	3,600.00
Cumberland River	Lebanon Circuit	Annie Grace Zimondi	OE / 25%	2,000.00
Cumberland River	Pickett-Rucker	Michael Ruttlen	OF / 100%	18,000.00
Cumberland River	Primera Iglesia	Carlos Uroza	FE / 50%	14,000.00
Cumberland River	Ruth Ensor Memorial	Kay Hereford Voorhees	FE / 75%	7,892.00
Harpeth River	East Hickman/Kedron	Bradley Martin	PL / 50%	6,000.00
Harpeth River	Mt. Carmel	April Geer	SY / 25%	2,000.00
Harpeth River	Pisgah-Blooming Grove Charge	Melinda Lee	FL / 100%	3,702.00
Harpeth River	St. James	Kevin Cross	PL / 25%	1,300.00
Harpeth River	St. John	James Scruggs	PL / 25%	5,000.00
Red River	Braden	Sheila Peters	PL / 25%	3,500.00
Red River	St. John's	Sandra Griggs	FE / 100%	17,530.00
Red River	White Bluff/Burns	Hyeon Sik Hong	FE / 100%	3,000.00
Stones River	Aspen Hill/Dellrose/Blanche	John Sanders	PL / 25%	1,500.00
Stones River	Emery	Kimi Brown	PL / 25%	4,392.00
Stones River	Key Memorial	Keith Caldwell	PE / 100%	14,420.00
Stones River	Scott's Chapel	Virginia Yeargins	PL / 25%	3,192.00
Stones River	Stones River	Graham Matthews	RE / 50%	5,300.00
Stones River	Winchester First, Associate	Jin Kim	FE / 100%	31,000.00
				253,407.00

as of 9/12/19

*6 month grant (July - December 2019)

IV. ARREARAGE POLICY

According to The Book of Discipline (2016), ¶¶624.1 and 625.2d, the Commission on Equitable Compensation is to submit “an arrearage policy to be adopted by the annual conference”. This policy is to address the situation where a church is slow or unable to pay the agreed upon compensation of its pastor.

The arrearage policy was approved by the annual conference in June 2017 and is printed in the 2017 journal as part of the report of the Commission on Equitable Compensation. It was revised to update references to *The Book of Discipline* (2016) rather than references to *The Book of Discipline* (2012).

COMMISSION ON THE STATUS AND ROLE OF WOMEN

Rev. Lanita H. Monroe, Chair

In October 2018 the General Commission on the Status and Role of Women hosted the Do No Harm conference in San Antonio, Texas. Representatives from all but five annual conferences were present, along with persons from several areas in the Central Conference. Bishop Robert Schnase of the Rio Texas Conference preached during opening worship. In his remarks, he helped us hear that the path toward clergy sexual misconduct can be clouded by many factors, both seen and unseen. In his book, *Signs of Vulnerability*, Roy Oswald addresses the issue of clergy vulnerability and the need to be aware of how the stresses of pastoring carry layers of dynamics which affect clergy in many ways. As clergy, we must be diligent in our own self-care as well as care for one another. We are entrusted with the care of our congregations and even in our own vulnerability, we are accountable for our actions. Our world does not readily help us process our own vulnerability in ways that can help us be on guard against the slippery slope of misconduct.

I have tried very hard during these recent years to help us all hear that sexual misconduct is not a woman's issue—it is an issue which affects all men and women. Women must be willing to hear that they are not the only victims in order for healing and wholeness to begin within our workplaces and our churches. Predatory, manipulative behavior is not exclusive to the male gender.

It is still my fervent hope and prayer that my sisters and brothers within the clergy will find a way to trust one another enough to help each other through times of vulnerability, burnout, and stress in order that clergy misconduct would be a thing of the past.

Below is the three-year comparison of statistics for the Tennessee Annual Conference.

Three Year Comparison					
	2016 Conference	2017		2018	
		Conference	Licensed Commission Ordained	Conference	Licensed Commission Ordained
Black	31%	27%	7%	23%	16%
White	58%	68%	85%	62%	73%
Hispanic	7%	3%	5%	9%	8%
Other	4%	2%	2%	6%	3%
Male	36%	41%	49%	50%	57%
Female	64%	59%	51%	50%	43%
Children		3%		3%	
Youth		42%		18%	
Young Adults	52%	18%	78%	40%	68%
Adults	28%	23%	5%	25%	24%
Older Adults	20%	13%	17%	15%	8%

COMMITTEE ON CHRISTIAN UNITY AND INTERRELIGIOUS RELATIONSHIPS

Rev. Nick Baird-Chrisohon, Chair

The Conference Committee on Christian Unity and Interreligious Relationships (CUIR), along with representatives from the Episcopal Diocese of Tennessee, met six times in the previous conference year to hold discussions on the upcoming full communion proposal between our two denominational bodies. The group enjoyed collegial discussion, fellowship, and even joined in ecumenical worship at the Upper Room Chapel. Revs. Nick

Baird-Chrisohon and Clint Wilson (Episcopal ecumenical officer) presented on the dialogue group and the lessons learned at the United Methodist Ecumenical and Interreligious Training workshop at the April 2019 gathering of the National Workshop on Christian Unity in St. Louis. The dialogue group members look forward to shared mission and worship in the future and support the work of general bodies in finalizing the agreement for vote at General Convention and General Conference, respectively.

In the upcoming conference year, we will continue our work to engage representatives of other denominations and faith traditions in dialogue with the intention of holding a shared mission or service in the Nashville area in 2020. We encourage Tennessee United Methodist clergy and congregations to engage in joint worship and mission in local congregations with faith communities in your own geographical area. We offer ourselves as conversation partners for those who would like assistance in navigating building relationships and planning shared worship that honors multiple faith traditions, in honor of Christ's prayer that, "...they all may be one" (John 17:21).

We welcome any who are interested in ecumenical and/or interfaith partnerships to join our team. Please see Rev. Nick Baird-Chrisohon or any member of our team if you are interested in partnering or joining with us.

Current team members: Emily Baird-Chrisohon, Nick Baird-Chrisohon, Jefferson Furtado, David Johnson, Sarah McWhirt-Toler, Geoffrey Parker

COMMITTEE ON CHURCH AND SOCIETY

Rev. Ken Edwards, Chair

The Tennessee Conference Committee on Church and Society continues its work to connect the life of the Church to the needs of the hurting world. We continue to advocate for those who are without voice, for those who are pushed to margins, for the poor, for the immigrant, and those who are victims of systemic evil and exclusion. We have also worked to focus on the goals of Connectional Ministries to equip lay and clergy members of the conference, to connect resources throughout the conference, and to share stories of transformation that arise out of the ministries we have supported.

We provided funds for Rev. LeNoir Culberston and Amelia Clark (a lay person) to attend the Love One Another Conference in August 2018. This conference focused on strategies toward full inclusion of LGBTQIA persons in the life of the Church. We have sought ways to advocate for those who have been hurt by the recent actions of the special session of General Conference and to provide spaces for conversation around these ongoing concerns, including the annual conference dinner for inclusion.

We have worked to strengthen our partnership between Church and Society and Creation Care and Interfaith committees. We have advocated for the needs of the immigrant community and continue to partner with Faith That Heals and the Tennessee Justice Center to advocate for Medicaid expansion and healthcare for all Tennesseans.

We were able to give Love and Justice Grants to Justice for Our Neighbors, Edgehill UMC Brighter Days, My Father's Horse (First UMC in Springfield), Hillcrest UMC ESL program, Open Table Nashville, and the Grace UMC Healing Ministry (focused on the incarcerated). We continue to be grateful for the many ways local churches are engaging their communities for social change.

CONFERENCE NOMINATIONS REPORT 2019-2020

NEW CHURCH DEVELOPMENT

Rob Martin (Memphis - DS)
Sally Oglesby
Morgan Stafford

HISPANIC MINISTRY

Myriam Cortes
Carlos Uroza

CAAST

Kenneth Edmondson
Shirley Renee Franklin
Shirley Corry
Terrance Davis
Kimi Brown

ELCC

Vivian Martin

GLOBAL MINISTRIES

Gary Wedgewood

TRUSTEES

Tammy Ward - Class of 2022 *
Paula Smith – Class of 2023 *

PENSIONS

Diantha McLeod Class of 2024
Kelsie Jones Class of 2023
Carolyn Schott Class of 2023

BOARD OF ORDAINED MINISTRY

Trudy Stringer *
Stephanie Dunn

Paul Slentz

Raul Alegria

Linda Jones *

Steven Sauls

Harold Martin

Vickie Wallace *

Randal Petrie

Keith Enders

Domenic Nigrelli

An * indicates that they have been
contacted and we are awaiting their
response to the nomination.

CANEY FORK RIVER DISTRICT

District Superintendent: Donna
Parramore

Lay Leader: Michael Lorange

District Strategist: Ricky Lee

Operational Team

Donna Parramore

Louis Davis

Tim Dunavant

Ricky Lee

Michael Lorange

Diantha McLeod

Monica Mowdy

Josh Newberry

Sommer Worley

Superintendency Committee

Chair: Randal Petrie

District Lay Leader: Michael Lorange

Bill Boyd

Bobby Boyd

Willie Cameron

Kevin Conrad

Karen Foutch

Annette King

Diantha McLeod

Sharion Mercer

Pat Smith

Building and Location Committee

Chair: T.J. Dixon

Chris Baxter

Willie Cameron

Donna Campbell

Joanna Newberry

Sommer Worley

Trustees

Chair: Maggie Noland

Tim Bodey

Monte Gaw

Bradford Gran

Jason Hicks

Jackie McMurphy

Charlene Richardson

Ken Roberts

Bob Washburn

District Committee on Ministry

Chair: Connie Hall Louis Davis

Steven Lee

Holly Neal

Randal Petrie

Jane Bass Turner

Ken Wallace

Albert Willis

Sommer Worley

CUMBERLAND RIVER DISTRICT

District Superintendent: Scott Aleridge
District Leadership Strategist: Charles Smith
Lay Leader: Byron Kanaday
Operational Team
Team Leader: Scott Aleridge
Lay Leader: Byron Kanaday
Ryan Bennett
Wayne Davis
Melisa Derseweh
Jefferson Furtado
Regina Hall
James Johnson
Charles Smith
Sean Stanfield
Jerry Wallace
Mark Youngman

Superintendency Committee

Chair: Patrick Parker
Carol Cavin-Dillon
John Gillette
Randy Goodman
Bucky Hesson
Byron Kanaday
Katherine Louw
Gwen Sales

Building & Location Committee

Chair: Rance Bunn
Ann Cover
Ken Edmondson
John Feldhacker
Byron Kanaday
Tom Lee
Paul Purdue
Sean Stanfield
Bob Strobel

Trustees

Byron Kanaday
Dan Lins
Patrick Parker

District Committee on Ministry

Chair: Regina Hall (FE)
BJ Brack (FE)
Jefferson Furtado (FE)
Betsy Hall (FD)
Bucky Hesson (FD)
Gail High (Laity)

Byron Kanaday (Laity)
Chris Seifert (FE)
Charles Smith (Ex-Officio)
Lynn Taylor (Laity)
Peter van Eys (FE)
Jerry Wallace (FE)

HARPETH RIVER DISTRICT

District Superintendent: Allen R. Black

Lay Leader: Jeannetta Hitt

District Strategist: Judy Stevenson

Operational Team

Allen Black
Billy Beal
Jimmy Hendricks
Jeannetta Hitt
Jeff Jacob
Toi King
Kevin Marston
Sandy Oliver
Deborah Owens
Lee Stevenson
Judy Stevenson
Rose Taylor
Russell Yoder

Superintendency Committee

Chair: Davis Chappell
Billy Beal
Ron Dunkle
Dottie Hutchinson
Kevin Marston

Building and Location Committee

Chair: Lynn Hill
Sheila Frisbee
Vic Lindberg
David Spencer

Trustees

Chair: Dick Sailors
Jim Byrd
Lisa Butler
Jeannetta Hitt
Jim Norton
Paul Plant

District Committee on Ministry

Chair: Earl Davis
Lois Azar
Carol Duvall

Jimmy Hendricks
Jeff Jacob
Joyce Judkins
Toi King
Kevin Marston
Laura Kirkpatrick-McMasters
Deborah Owens
Tom Pierce
Frank Smith
Lee Stevenson

RED RIVER DISTRICT

District Superintendent: Pat Freudenthal

Co-Lay Leaders: Bruce Myers & Cliff Steger

District Leadership Strategist: Lisa Martin

Operational Team:

Harriet Bryan
Stephen Handy
Bobbie Martin
Sheila Peters
Penny Stratton
Bill Wheeler
Paul Edwards
Brian Marcoulrier
Phoebe Jowers
Stephen Sauls
Richard Wesley
Jacob Wood

Superintendency Committee

Chair: Paul Edwards
Beverly Dycus
Betty Earl
Terry Guertin
Steve Handy
Eugene Jackson
Betty Meriwether
Bruce Myers
Carolyn Nobling
Cliff Steger
Frank Wilson

Building and Location Committee

Chair: Phil Holt
Sonny Caruthers
Pat Freudenthal
Cathy Hunt
Janie Myers

David Wallus
Benny Weakley
Bill Wheeler
Patricia Wilson
Open

Trustees Committee

Chair: Jim Sowell
Joey Bratton
Randy Dale
Judy Hammerstein
Bruce Myers
Mickey Self
Sandra Simms
Cliff Steger
Open

District Committee on Ministry

Co-Chairs: Sandra Griggs &
Jared Wilson
Tom Binford
Beverly Dycus
Betty Earl
Pat Freudenthal
Brenda Harlan
Bernie Harris
Sung Nam Kim
Bobbie Martin
Charles Martin
Patricia Mathews
Ron McCafferty
Bruce Myers
Haley Robinson

STONES RIVER DISTRICT

District Superintendent: Chip Hunter

District Leadership Strategist: Whitney Mitchell

Lay Leader: Lila Beasley

Associate Lay Leader: Linda Malone

Nominations

Chair: Chip Hunter
Lila Beasley
George Brown
James Butler Jr.
Keith Caldwell
Leland Carden
James Cole
Danny Freeman
Ann Hatcher
Linda Malone
Ruthan Patient
Nan Zoller

Superintendency Committee

Chair: Steve Angus
James Cole
Al Green
Linda Malone
Shirley Merchabanks
Martha Touchton
Debbie Woodward

Building and Location Committee

Chair: Mark Irvin
Randy Greenwood
Scotty Sorrells
Virginia Yeargins

Finance

Chair: Fred Halfpap
Elodie Batts
Lila Beasley
Jim Clardy
Ann Hatcher
Chip Hunter
Deborah Jamison
Kim Joyce
Linda Malone
Laurie Raulston

Trustees Committee

Chair: Mike Giffin
George Brown
Claudia Hunter
Mark Irvin
Rick Murphee
Mamdouh Ramzy Samuel
Julia Rucker
Mike Waldrop

District Committee on Ministry

Chair: De Hennessy
Lila Beasley
Randy Brown
Larry Farley
Danny Freeman
Jack Gilbert
Chip Hunter
Bob Jared
Loyd Mabry
Linda Malone
Tommy Malone
Whitney Mitchell
Ruthan Patient
Ester Sims

COMMITTEE ON EPISCOPACY

Kent McNish, Chair

2018-2019 has been a challenging year for all of us who claim to be disciples of Jesus Christ through our membership in The United Methodist Church. The faithful and effective leadership of Bishop Bill McAlilly has kept our Tennessee Conference congregations, clergy, and laity focused on the great commandment—love God and love those God loves. By his preaching and his leadership, we do not lose sight of the great commission: To go and make disciples of Jesus Christ for the transformation of the world.

During the past 12 months his leadership is demonstrated in the overwhelming vote of both Memphis and Tennessee conferences to approve a new conference through which together we can maximize our resources for the sake of our mission together. His creative approach has brought to us a smooth transition to five districts rather than our traditional seven. Likewise, our five districts are working diligently to frame connectional ministry in a decentralized structure that brings resources and leadership closer to our congregations. Bishop McAlilly has provided the biblical and practical guidance to make this transition fruitful and effective.

Both committees on episcopacy—Memphis and Tennessee—know from working with Bishop McAlilly, the cabinet, and the episcopal staff that much is yet to be done in this last year of the 2016-2020 quadrennium. Having benefitted from his leadership and witness, both committees prayerfully urge the Southeastern Jurisdictional Committee on Episcopacy to return Bishop and Mrs. McAlilly to the Nashville Area for the quadrennium beginning in September 2020. This decision will be made and announced at the Southeastern Jurisdictional Conference in July 2020.

With the launching of a new conference, the ramifications of the decisions made by the called General Conference 2019 this past February supported by the rulings of the judicial council in April, lead us to state unequivocally that we need Bishop McAlilly to lead us not for one more year but for five more years.

Your committee on episcopacy is appreciative of the steady course set by Bishop McAlilly and the cabinet in these troubling times.

The *Book of Discipline* assigns the annual conference's committee on episcopacy responsibility to serve as liaison and wise counsel to the bishop. We provide the bishop with constructive, honest feedback; the voice and sentiment of our conference as we have heard it expressed to us; while offering guidance and direction to the bishop. This year the committee has used the Lewis Pastoral Leadership Inventory (LPLI) created by Lewis Center for Church Leadership at Wesley Theological Seminary. The LPLI report for Bishop McAlilly's 360 was completed by over 40 leaders in both conferences. This fall both committees will utilize the standardized evaluation of the Southeastern Jurisdiction.

Your committee knows Bishop McAlilly's ministry is not a one-man band. We all owe great appreciation to Bishop McAlilly's wife, Lynn. She is a leader in her own right in our Church through Project Transformation, Miriam's Promise, and, of course, the Mama Lynn Women's Center in the East Congo Conference.

The Nashville Area Episcopal Office has two vital staff persons that facilitate the ministry of the bishop. Lynn Taylor serves as the director of Missional Alignment. Lynn works untiringly for the benefit of the bishop and both conferences.

H.G. Stovall is our newest staff member. He serves as the executive office administrator. Likewise, he works diligently for all our benefit.

In addition to leading two conferences, for the 2017-2020 quadrennium, Bishop McAlilly serves on the Connectional Table as president of the board of directors of the General Board of Higher Education and Ministry.

He also is co-chair of the Endorsing Committee. He also serves on the Council of Bishops' leadership teams on leadership development and leadership discernment. In addition, he will serve on the Just Peace board of directors for this quadrennium and as chair of the Quadrennial Orientation for New Bishops Committee.

He served as president of the Southeastern Jurisdictional College of Bishops in 2016-17 and continues to serve on the Southeastern Jurisdiction Committee on Coordination and Accountability.

Bishop McAlilly currently serves on the board of trustees of Emory University, Atlanta, Georgia, the Methodist Le Bonheur Healthcare board, Memphis, Tennessee, and the board of trustees of Martin College, Pulaski, Tennessee.

In closing, I want to share some of the bishop's thoughts from his blog Greater Things Are Yet to be Done regarding GC 2019:

For generations, the people called Methodists in Middle and West Tennessee and Western Kentucky have been writing God's story. We are a diverse family—conservative-centrist-progressive. We often disagree, yet we hold firm to the primacy of scripture and the centrality of grace.

The work now before us is to continue to walk with our brothers and sisters across the Church. It is often messy, hard and challenging work. We now need a deep healing. How might we be a part of healing our Church in this very divided moment? Holding onto each other is more difficult than letting go, loving in the midst of difficulty, finding hope in the midst of struggle and suffering.

My first reminder today as your chief pastor is to love one another. Some of your neighbors, some of your church members are hurting because of this decision.

It will take time for all of us to understand how these decisions will affect us at the grassroots...how they will affect the future of The United Methodist Church.

The church will continue to be the church. We will continue to love the least and the last, our neighbors in our communities.

Our conferences will continue to value local churches as the disciple-making center of all of our ministry. We will continue to be diverse. We will continue to be rooted in Christ, and we will express a deep love for one another.

I ask you that you allow us the opportunity—before you or your church make any decisions regarding your relationship with The United Methodist Church—to be in conversation with you.

I invite you to continue praying for the future of our denomination, for the future of the Tennessee and Memphis conferences, for the work that God has called us to do in a very specific, particular place called the Nashville Episcopal Area.

Finally, may God enfold all of us in God's loving arms because we are all God's children. Thank you, Bishop McAlilly. This is our report.

COMMITTEE ON HEALTH PLAN

Rev. Ann Cover, Chair

Goals for the Quadrennium (2017-2020)

1. To provide the most comprehensive and cost-effective health plan possible for our full time and $\frac{3}{4}$ time appointed clergy, their dependents and for Conference staff.

The committee continues to evaluate our self-funded plan as being the most cost-effective plan for our conference at the present time. That being said, the Health Plan Committee made the decision to increase the premium rates for spouses, children, and non-appointed clergy persons covered under the plan, effective January 1, 2019.

- Past monetary reserves have allowed the health plan to keep its premium rate increases modest since 2008. These premium rates constitute the charges for spouses and/or children of clergy families as well as non-appointed clergy persons covered under our health plan. Given the length of time since the last increase in 2008, it has become necessary to increase these in 2018 and again for 2019.
 - See premium rates in supplement that follows.
 - In our self-funded plan, we review and adjust our estimates each year, based on actual results of income and costs of the prior year, with a diligent eye to overall trends of health care and pharmaceutical costs.
 - In early 2019, the Health Plan Committee received detailed reports from UMR and Mercer comparing our costs and benefits to other similar clergy plans. Our plan continues to compare favorably to other comparable plans.
 - Our health plan has remained in full compliance with the Affordable Care Act of 2010. Our claim administrator remains UMR, a subsidiary of UnitedHealthcare. Mercer is the broker for our stop-loss insurance.
 - We will continue to monitor the future changes in health care legislation and insurance markets and assess the implications for our health plan. We will also adjust for changes approved by annual conference to our future funding options and potential changes in sources of income within the conference.
2. To promote an increasing commitment to healthy living on the part of our clergy, clergy families, and the people of our congregations—for the sake of ministry and mission in the name of Jesus Christ.
- What is beneficial for the vitality of our clergy members is also beneficial for the people of our congregations!

2019 HEALTH PLAN ELIGIBILITY AND PREMIUMS

Eligibility:

An eligible plan participant may be:

- A. A clergy or layperson regularly employed 30 or more hours per week who is
 1. On the conference payroll or who is classified by the conference's personnel policy as a plan participant, or
 2. Employed by a related ministry. Related ministries are the Area Foundation, Area Office, District Office, Wesley Foundation, and ministries that have entered into a formal covenant relationship recognized by the Conference Trustees; or
- B. A clergy under full-time or $\frac{3}{4}$ -time Episcopal appointment to a local United Methodist church within the bounds of the Tennessee Conference; or

- C A clergy who is recognized by the Conference Board of Ordained Ministry as a full-time student and who is serving a ¼-time Episcopal appointment to a local United Methodist church within the bounds of the Tennessee Conference (formerly, a student local pastor).

Plan participants are eligible to enroll along with their eligible dependents.

PREMIUMS:

2019 Premiums

	<u>Monthly</u>	<u>Yearly</u>
Single (participant)	\$871	\$10,452
Spouse (dependent)	\$968	\$11,616
Family (dependent spouse and children)	\$1,265	\$15,180
Children (dependents)	\$520	\$6,240

1. All clergy under full-time and ¾-time Episcopal appointment to a local church within the bounds of the Tennessee Conference; all ¼-time local pastors who are designated by the Tennessee Conference Board of Ordained Ministry as full-time students (formerly, student local pastors); and all conference staff who are scheduled to work 30+ hours per week. These participants' individual premiums will be paid by the conference.
2. Eligible early retirees: all retired clergy, retired conference staff under age 65 who (1) have attained age 62 and have 10 years of full-time service in the Tennessee Conference or (2) have 35 years of full-time service, provided he or she was enrolled at the time of retirement. These participants' individual premiums will be paid by the conference.
3. Each spouse of a retiree will remain eligible for all benefits under the plan until the spouse attains age 65, provided he or she was enrolled at the time of the retiree's retirement and he or she continued to be an eligible dependent as described in the plan. Spouses who are enrolled at the time of the participant's retirement will have ⅓ of their individual premium paid by the conference, until they reach age 65.
Retired clergy under age 65—spouse is covered as a dependent
Retired clergy age 65 and older—spouse covered as an individual until the spouse reaches age 65
4. All surviving spouses of deceased full-time clergy, including conference staff can continue enrollment for all benefits under the plan until age 65, provided they were enrolled under the plan at the time of the decedent's death.
5. Disabled participants whose premiums were paid in full by the conference apportionment prior to their disability remain eligible for up to 24 months, with premiums paid by the conference.
6. Participants whose eligibility ends may elect optional continuation of coverage for up to 18 additional months.
7. For dependent premium discount for participants listed under number 1:
 - 2019 plan compensation at or below \$53,023, the premium for dependent coverage will be reduced by one-half.
 - 2019 plan compensation between \$53,024 and \$63,024, the premium for dependent coverage will be reduced by one-third.

For pastors with parsonages, plan compensation is 125 percent of base compensation. For pastors without parsonages, plan compensation is base compensation plus housing allowance.

An enrollment form must be completed and submitted to the conference on or before the effective date of coverage. See the Tennessee Conference Health Plan Summary Plan Document for a complete definition of eligibility. In case of inconsistency, the plan document controls.

HISPANIC/LATINO MINISTRIES COMMITTEE

Rev. Myriam A. Cortes, Chair,

In 2018, the Hispanic/Latino Ministries Committee of the Tennessee Conference met with the Hispanic/Latino leaders of the Memphis Conference to form an episcopal area-wide committee which met three times (January, April, and August) to discuss the needs and future of the Hispanic/Latino ministries within our conferences.

The members of the Tennessee sub-committee are Rev. Donna Parramore, Rev. Carlos Uroza, Rev. Myriam Cortes, and Rev. David Martinez with the guidance Rev. Melinda Young Britt.

During our meetings, we evaluated the current vitality of the Hispanic congregations in our conferences and determined four areas of focus in the coming years. Our leaders will be working together with the Hispanic/Latino National Plan in the following areas:

- Guiding Missional Priority #1 - Clergy Accompaniment
- Guiding Missional Priority #2 - Laity Development
- Guiding Missional Priority #3 - Intentional Diversity
- Guiding Missional Priority #4 - New Leadership Recruitment

Goals for partnering with the Hispanic/Latino National Plan:

- Develop healthy relationships among the clergy and laity that will support the spiritual growth of the local church.
- Equip clergy leadership with knowledge in how to navigate the structure of our conference and The United Methodist Church.
- Improve the district level relationship with the Hispanic/Latino ministries.
- To have 12 certified lay ministers trained in the different areas of ministry that will support the work of the local church, districts, and conference.
- Identify from the certified lay ministers the ones that have the call and the gifts to work with a church planter in planting a new ministry. In starting a new ministry, we will use the covenant developed for new congregations in addition to the tools of the national plan to have more cross-cultural and cross-generational inclusive ministries.

As a committee, we give thanks to Rev. Eliud Martinez and Rev. Janet Martinez for their leadership during 2016-2018. We received their resignation as coordinators of the Hispanic/Latino committee in September 2018. As of March 2019, Rev. Myriam Cortes will serve as chair and Rev. Carlos Uroza will serve as vice chair, sharing the leadership of the Hispanic/Latino Ministries Committee in their future.

COMMITTEE ON NATIVE AMERICAN MINISTRIES

Mary T Newman, Coordinator of Native American Ministries

The Committee on Native American Ministries (CONAM) is currently co-chaired by Pat Bryan and Debbie Fitzhugh. Coordinator of Native American Ministries per CONAM, is Mary T Newman. The committee is inclusive; approximately one-half of its membership is Native American.

Native American Ministries Sunday (NAMS) is one of the UMC six Special Sunday offerings. We average 40 churches contributing to the offering with an average of \$6,000 or less. One-half of money received stays in the annual conference and is used by CONAM and one-half is used for seminary scholarships and other educational endeavors. Recognition and celebration of Native American Ministries Sunday is a challenge. On the church calendar, NAMS follows Easter and is in the time frame of Golden Cross Sunday and Mother's Day so we encourage celebrating any time of the year.

You can see us coming! We maintain a 6' x 12' enclosed trailer and are visible on the roads and at events. With the logos so visible, we have opportunity for conversation and can pull up to an event and have everything on hand for our booths. We also maintain pages on the tnumc.org/native site and moccasinfootprints.org.

Our annual Native American Resource Day is held the first Sunday of March. This was our 16th year. During this time, we have a traditional Native American meal, present audio/video resources, and speakers to engage the participants. We have large displays and book resources. Every church receives a binder full of re-printable materials. Distribution of current and accurate information is vital and we have garnered materials which validate the importance of Native Americans at the table.

We acknowledge that there are individual churches with their own personal ministries with Native Americans. CONAM gladly offers the resources, displays, and scheduling of speakers to all churches. Our committee has developed or gathered resources that are available to the local church. They can be used for services, study groups, youth and children's groups, or as part of an ongoing opportunity for understanding through education.

Native Moccasins Rock (NMR) is our annual weekend of interactive learning. NMR is based on fellowship and friendship. Understanding through education remains one of our primary goals. 2018 was our 17th year. The Memphis Conference is also a partner in the sponsorship of the event. Our leadership is internationally and nationally known. Held every August, we have an age span of babies to grannies which highlights NMR as an intergenerational event. There is a focus in our activities for children, youth, and adults with breakout sessions per age groups. Culturally based workshops in the area of arts and music attract participants. The interactive workshops are drawn from traditional skills and taught by dedicated leadership. We end with a powerful prayer circle. Tears of joys, sadness, and lifting up of the ones who have crossed over are shared. Of great joy is the continued relationship with the Mississippi Band of Choctaw Indians who bring youth every year. We now have three in college who have attended for several years. The members of CONAM share who we are in Christ, our connectional system of the UMC, and celebrate opportunities to form relationships.

A relationship with the Tennessee Health Department faith-based initiative program was developed. This program reaches out through the local church and organizations to the community. They have realized that their work with ethnic groups is not up to standards and we were able to bring them into relationship with organizations we work with.

Native American Indian Association of Tennessee (NAIA) has the longest running charter with the state. We formed a relationship to sponsor a health fair at their powwow which is the largest powwow in the state. We are the first denomination to have this relationship. Their words are "someone always wants something for themselves". Our reassurance was "we just want to share". We distribute multiple resources relating to health concerns and have

materials with a focus on spiritual health. In 2018, we continued our relationship with Meharry Medical College. With a tent for testing blood glucose and blood pressure checks, we have enlarged our health fair by including the dental tent with an average of 17 students and presiding instructors. Every year the comments such as, “We didn’t know the UMC is involved” and “I am United Methodist and didn’t know”, reminds us that there is more to do to grow the connection and enlarge the circle of God’s kingdom.

We have dedicated committee members who have been committed to the work of CONAM. Individuals on the committee also have personal ministries. Wes and Pat Bryan have contacts across the U.S. and during their travels, they plan stops at reservations and churches. They drop off school supplies and new coats, etc. Mary T Newman serves with the United Methodist Women (UMW), through the Program Advisory Group of the UMW. There has been a partnership developed to receive coats, clothing, and hygiene supplies which are delivered to the Cherokee on Qualla Boundary in North Carolina. Working with a lay ministry begun in the Memphis Conference and connected to a tribal social worker, the school system and Cherokee UMC children, youth, and families are covered in prayer and as Jesus said, “Let the little children come”, we pray that his love is a message shared with those who struggle in ways that humble us.

As a part of the connection, we work with Native American Comprehensive Plan (NACP) and Southeast Jurisdictional Association of Native American Ministries (SEJANAM). We continue to be in prayer and work toward raising the level of awareness so we can all call upon our great Creator God for discernment and healing.

CONAM continues to stand on our Social Principles. Environmental concerns and socio-economic challenges have come to the forefront with the Water Protectors at Standing Rock who took a stand to protect the water. Thirty waterways branch off the Missouri River. Although the land seemed in dispute, Federal Tribal Law states that unless a treaty is nullified, land remains Indian land even though the size of a reservation changes. The rates of suicide among children and youth are still on a rise and we share current information as an awareness tool.

Our CONAM is known as one of strongest CONAMS in the U.S. Members of CONAM continue to participate nationally in leadership training opportunities. We are also blessed to be part of the leadership teaching teams for NACP and SEJANAM. Serving on NACP, Mary T Newman is a part of quadrennial planning and leadership training. Mary T Newman is chair of Southeast Region Native American Caucus (SERNAC) and therefore a member of Native American International Caucus (NAIC). Serving the jurisdiction on Global Ministries (GBGM) Mary T Newman works on the task force concerning the mascot issues. We continue to walk what is known as the red road of ministry.

The committee continues our current relationships within the Native American community, the local church, and the secular community. We strive to create new paths of understanding through fellowship and friendship which continues to establish trusting relationships. Claiming Acts 17:26, we share that God, as we know him, understood the concepts of tribes. If Jesus was, is, and always will be a tribal man, how better to say, “We know a tribal man who would love to know you”.

COMMITTEE ON OLDER ADULT MINISTRIES

Shirley Vaughn, Chair

Older Adult Ministries Mission Statement

The purpose of the Tennessee Conference Older Adult Ministries is two-fold:

- To serve as a resource for growing and sustaining vital older adult ministries in the local church
- To provide ministries for older adults in the Tennessee Conference that are inspirational, informative and missional

Older Adult Ministries (OAM) Tennessee Conference (Adopted March 2013)

The OAM Committee is composed of representatives from the five districts and others who serve as resource leaders. All the members have a compassion for senior adults who have given so much to the Church through the years and now deserve to be recognized by the Church.

The 2019 Spring Conference was held on March 14 at First United Methodist Church, Franklin. The theme for the meeting was Blessed are the Peacemakers: Healing and Peace in your Church, Community and Family. The leader was Dr. W. Craig Gilliam, an elder in the UMC who has served much of his ministry in the field of conflict transformation for individuals, congregations, and other organizations. He is founder and owner of Gilliam & Associates, LLC and is a Gallup-Certified Strengths Coach.

This theme was chosen knowing that in times of change and conflict in our churches, older adults can play the role of peacemaker because of their experience and the respect in which they are held. Dr. Gilliam led conference participants through an exploration of the skills and abilities that are common to peacemaking. There were approximately 90 persons who attended the conference. It was a good day!

The 2019 Southeastern Jurisdiction Festival of Wisdom & Grace, Lake Junaluska, North Carolina, an annual event, is scheduled for August 5-8. The theme is Deeper into Discipleship. The keynote speaker is Dr. Richard Gentzler, director of Encore Ministries, Tennessee Conference. For more information contact Rev. Mitzi Johnson, director of Programming at Lake Junaluska, at (828) 454-6716 or mjohnson@lakejunaluska.com.

The most-attended annual event is Christmas at Beersheba sponsored by the OAM and Beersheba Springs Assembly. The daily events are popular with senior adult church groups. This is the largest attendance of the annual events the committee sponsors. The attendees enjoy the fellowship of other seniors across the conference, singing Christmas carols, and participating in a worship service, led by leaders from a UM church in the conference.

The 2019 dates for Christmas at Beersheba are: December 3, December 5, December 10, December 12, and overnight on December 13 and 14. The cost is \$18 for a day event; overnight—double occupancy \$65 per person; single occupancy \$100. Reservations may be made after September 1 by calling Beersheba Springs Assembly (931) 692-3669.

The committee appreciates the opportunity to work with Kent McNish from the Golden Cross Foundation (GCF) and Richard H. Gentzler, Jr., with ENCORE Ministries. The 2019 Annual Conference attendees will hear exciting news from GCF and ENCORE when they announce the new name for the Tennessee Conference Older Adult Committee.

These ministries are supported in part by the Golden Cross Foundation.

Committee Members: Michael Lorance, Caney Fork River, J. Michael Engle, Cumberland River; Shirley Vaughn (chair), Cumberland River; Sarah Carty, Harpeth River; Sonnye Dixon, Red River; Bill Wheeler, Red River; Pat Brandenstein, Stones River; Esther Sims, Stones River.

Resource Leaders: Allen Black (cabinet representative for OAM), Melinda Young Britt (director, Connectional Ministries), Donna Barker (administrative staff for GCF, OAM, ENCORE Ministries), John Collett, Charles Hewgley, Jim Robinson, Kent McNish, Richard H. Gentzler, Jr.

COMMITTEE ON SAFE SPACES

Rev. Terry Carty, Chair
Brad Fiscus, Connectional Ministries Staff

The purpose of Safe Spaces Ministry is to equip lay and clergy leaders with knowledge and methods for creating safer environments in which to worship and to make disciples of Jesus Christ. The Safe Spaces Ministry consists of the Boundaries and Sexual Ethics team, the Safe Sanctuary team, and the Conference Response team.

Healthy Boundaries/Sexual Ethics Team—guides the portion of the Safe Spaces Ministry tasked with reviewing policies and implementing training opportunities in the best practices to create and maintain healthy boundaries for ministry.

Safe Sanctuaries Team—guides the portion of the Safe Spaces Ministry tasked with reviewing policies and implementing training opportunities in the best practices to protect children, youth, and vulnerable adults participating in ministry as well as those who serve in ministry in these populations.

Conference Response Team—members are trained advocates who assist congregations that have been traumatized by violators of safe boundaries. This team provides care and pastoral support for those who are victimized directly and indirectly as well as those who are accused. The role of the Conference Response Team is one of care-giving, not investigation.

The members of the Safe Spaces team work expansively all year to accomplish safer environments in our congregations and events. Their work in the 2018-19 conference year has included the following:

- The Safe Sanctuaries team provides training for safe sanctuaries policies and procedures in all types of ministry. This training, offered semi-annually, is required for all who are ordained, commissioned, and appointed to serve congregations. It is recommended for all church staff and volunteers who work with children and vulnerable adults.
- A refresher course “It’s More than Safe Sanctuaries” is now provided online for those who have attended the in-person training for Safe Sanctuaries. This meets the conference requirement for quadrennial renewal.
- Trainers are deployed as requested to train children and youth workers in their local church/ministry setting. Eleven of these have been conducted since Annual Conference 2018.
- A website is maintained and updated for providing resources to congregations for Safe Sanctuaries and other risks.

- The conference is registered with Trak-1 to conduct background checks for all congregations in the conference. This leaves only the cost of each background check to be paid by the local church. As a result, we currently have more people with backgrounds checked than ever before.
- All conference and district events that include children or youth require certification of adult leaders in
- Safe Sanctuaries and training to the conference standards.
- The Healthy Boundaries team provides training based on the FaithTrust Institute curricula and the Tennessee Conference Board of Ministry standards. This is offered semi-annually. The boundaries training is required every four years for all who are ordained, commissioned, and appointed to serve congregations. It is recommended for church staff.
- The Conference Response team coordinator is available for consultation with the bishop and district superintendents in a congregational crisis arising from boundaries violation.
- The coordinator is prepared to deploy a trained team with skills appropriate to the situation to conduct a congregational care event or to care for those immediately traumatized by violation.
- The Safe Spaces team is developing new resources for preparedness and response to armed intruders and other imminent dangers (ALICE) as well as a Suicide Awareness and Response Toolkit in partnership with the Tennessee Suicide Prevention Network.
- The team includes trainers who are certified through FaithTrust Institute (Boundaries and Sexual Ethics), QPR Suicide Prevention, and ALICE (active shooter). The Conference Response team coordinator has been trained in Commission on Status and Role of Women (COSROW) best practices.

COMMITTEE ON STANDING RULES

Rev. Jay Voorhees, Chair

Bishop McAlilly, members of the Tennessee Annual Conference, and brothers and sisters in Christ,

The Standing Rules of the Tennessee Annual Conference represent “the means by which we organize and oversee our work of making disciples for the transformation of the world.” The Committee on Standing Rules was created by the conference to propose new policies and standing rules, propose needed amendments to existing policies and standing rules, and to provide guidance to the annual conference regarding compliance with those rules.

While there are times when rules can seem legalistic attempts to prescribe behavior, these rules represent our polity as an annual conference, establishing procedures that facilitate our life together, and boundaries that ensure that we are good stewards of the ministry to which we’ve been entrusted. They are the things we have learned over the course of many years, that is, our shared experiences as we carry out God’s work of making disciples for the transformation of the world.

Last year, we adopted rules to help our process in conducting the business of the annual conference, including changes related to our new connectional ministries structure, changes in the process for adopting and amending standing rules, and adding rules to provide clarity to our budgeting process and the disposition of church properties that have been closed and sold.

One of the changes adopted last year was removing the requirement for standing rules to sit on the floor for 24 hours before adoption. You will have access to all proposed changes online through the tnumc.org website for your review prior to the annual conference session.

It was our original hope to propose no changes in our rules this year in the knowledge that we are in a transitional time and there may be changes ahead in the coming years. However, due to some issues related to disciplinary requirements regarding the disposition of property, we were asked to consider several new rules to provide guidance regarding these concerns. We have reviewed these changes and our committee has approved them. The specifics are listed in the motions listed below.

It is our sincere hope that these proposed changes will help to better facilitate our life together as an annual conference and that we will continue to move on to perfection in love as we work to bring Christ to a world in need one neighborhood at a time.

May God continue to bless the work of the Tennessee Annual Conference in the coming days and years.

PROPOSED CHANGES AND AMENDMENTS TO THE STANDING RULES OF THE TENNESSEE ANNUAL CONFERENCE SUBMITTED BY THE COMMITTEE ON STANDING RULES TO THE 2019 SESSION OF THE TENNESSEE ANNUAL CONFERENCE

The Committee on Standing Rules makes the following motions for additions and changes in the Standing Rules of the Tennessee Annual Conference:

1. We move the creation of a new Section 14 titled “Conference Policy on the Use or Disposition of a Closed Local Church” and moving the existing Section 14 on Parsonage Standards into a new Section 15, renumbering all rules in that section accordingly.
2. We move to move Rule 11.16 to become Rule 14.1 in the new section, reading:
Whenever church property is transferred to the annual conference through its board of trustees (voluntarily or according to ¶ 2549.3b, *Discipline* (2016)), the annual conference board of trustees is authorized to hold, maintain, insure, or dispose of such property on behalf of the conference, subject to any disciplinary requirements or restrictions. Repayment of debt to the conference or district, including up to five years of unpaid apportionments, shall be a priority claim on the net proceeds of any sale.
3. We move to create a new Rule 14.2, which reads:
This section 14 applies to all real, personal, tangible, and intangible property of a local church following its closure by the annual conference, unless the conference has given direction for a specific disposition. Section 14 does not apply to items deposited or set aside for safekeeping as provided in ¶2549.4 of *The Book of Discipline 2016*; or property.
4. We move to create a new Rule 14.3, which reads:
A committee consisting of (1) a cabinet representative to be designated by the bishop; (2) the chair of New Church Development or his/her designee; (3) the chair of Congregational Transformation or his/her designee; (4) the chair of the Conference Board of Trustees or his/her designee; and (5) the chair of the Council on Finance and Administration or his/her designee serving as ex officio, may provide recommendations to the trustees regarding whether the property should be retained or sold; and how the property, or proceeds therefrom, may be used for the furtherance of new and existing ministries within the conference, either presently or in the future. If the property is retained for use in ministry, the recommendation of such committee shall include a recommendation for how best to fund the cost of maintaining the property.

5. We move to create a new Rule 14.4, which reads:
The committee established in 14.3 may also provide guidance concerning the determination of what constitutes “urban transitional communities” (§2549.7) based upon the context of ministry within the annual conference.

CONFERENCE PERSONNEL COMMITTEE

Laura Brantley, Chair

During 2018, Alice Grunau, HR specialist, worked to strengthen hiring processes by developing standardized interview questions based on written job descriptions and on hiring supervisors’ input. She worked with interview teams and led the recruiting and interview processes for various job openings throughout the conference. Additionally, she has formalized the tracking of vacation and sick time by implementing a request for leave procedure for accountability of time off. Further, she has added processes in payroll services to tighten FLSA compliance. Lastly, as a member of the Office of Administrative Services, she is cross-trained and can back-up Melinda Parker, assistant benefits officer, in her absence.

Note: Personnel Policies and Procedures appear in Chapter 11, Section B.

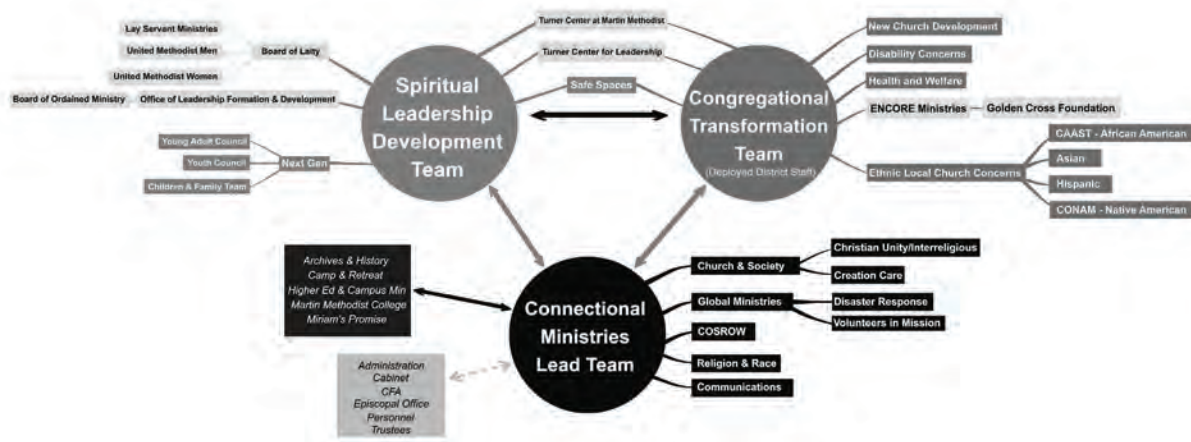

CONNECTIONAL MINISTRIES

Melinda Britt, Director

Last June, the Tennessee Annual Conference session launched a new structure that began a new way of leading in Connectional Ministries. This structure has empowered the leaders of Connectional Ministries teams to be the Tennessee Conference, practicing nimble, adaptive ministry in a shifting context.

The new Connectional Ministries structure is less a new organizational structure and more a new way of connecting, equipping, and communicating in ministry with each other. It is a structure that was designed to promote clear expectations, to encourage collaboration that is so strong that siloed ministry is not possible, and to create a culture for our mission statement to become a full-blown reality. And the new system was thankfully designed to be adaptive because within two months, changes in the new Office of Leadership Formation and Development (formerly Office of Ministerial Concerns) to include lay leadership development began a shift to practice this new adaptation skill almost immediately.

The purpose of Connectional Ministries is to steward the vision of the conference through connecting resources for collaboration, equipping leaders with tools for spiritual leadership and strengthening congregations, and communicating information and the stories of transformation happening through the local church. Aligning the ministry teams with the purpose of Connectional Ministries, equipping Connectional Ministries team leaders, empowering them for adaptive and technical tasks, and guiding the conversation and making decisions around the Connectional Ministries budget is the work of the lead team.

The desired outcomes of this work are Connectional Ministries teams doing the mission, leaders who are stewarding the vision, pipelines of generative leaders and disciples, a working budget that is available to all members of the annual conference, and standards of expectations and accountability for our work. We are anticipating that our work in Connectional Ministries will help our mission statement of the Tennessee Conference become a reality. All of the Connectional Ministries teams are the process/strategy/vehicle for delivering this product. We will do this by creating a culture-building capacity through covenant, leading in a trustworthy way, holding the teams accountable, sharing success, mission taking priority to personal preference while making decisions, and communicating with transparency.

Celebrations of the ministry of the Connectional Ministries Lead Team from this year include building a covenant and focus for the Connectional Ministries Lead Team. This team added onto the work of the restructuring team by implementing the new structure and system for ministry. Communicating with transparency to the Connectional

Ministries teams and their leaders increased trust. Two trainings were held to equip the work of team leaders and members. A fall training on purpose, new culture, and technical tasks of team leaders opened the door of transparency, communication, and collaboration between leaders. In the spring, the lead team held a “Fun, Food, and Finance Workshop” for Connectional Ministries leaders that shared information, set expectations, and equipped leaders with a new budget process that stewards the vision of the Tennessee Conference.

2019 and 2020 hold lots of opportunity to learn. The lead team will increase communication with the Spiritual Leadership Development and Congregational Transformation teams to increase their involvement and support with the teams in their “umbrellas.” The lead team will develop strategy for supporting ministries that doesn’t rely on funding: communicating, connecting resources, and empowering Connectional Ministries leaders with processes and tools to steward the mission of the conference.

Our mission statement organizes the work of Connectional Ministries. The role of Connectional Ministries is to equip lay and clergy leaders who shape congregations. For this reason, there are two main operational teams to drive the missional strategies and their implementation—a Spiritual Leadership Development Team and a Congregational Transformation Team.

The Spiritual Leadership Development Team has worked to build covenant, create an opportunity and expectation for collaboration between all of the conference entities equipping spiritual leaders in the Tennessee Conference, and provide a compass for equipping lay and clergy spiritual leaders. These teams overlap in their work and the need for collaboration and increased communication is essential. They are seeking to create a ripple of conversation around spiritual leadership by creating a common working definition with input and feedback from other conference teams.

The Congregational Transformation Team seeks to develop congregations. They are resourcing local congregations through the ministry of the new district deployed staff, district leadership strategists, who focus on relationships that build up congregations. This team has built a covenant, leaned into cataloguing the resources and assets available in the Tennessee Conference and begun the work of communicating with the many ministry teams that foster equipping local congregations through specific lenses. They are experimenting with relationship mapping tools in order to learn how to measure collaboration. They are developing the focus needed for defining vitality around disciple-making for congregations in the specific contexts of the Tennessee Conference.

Instead of relying on funding as our greatest resource, this new relational organization of Connectional Ministries is relying on the spiritual gifts residing in the disciples in local congregations as its greatest resource. Committed, adaptive leadership will be required and positional leadership will no longer be enough. Agile, adaptive leaders who value the mission and seek to connect resources in the conference as they empower the local church are necessary to lead through the next season of our Church.

COUNCIL ON FINANCE AND ADMINISTRATION

CFA action items from report to Tennessee Annual Conference:

1. That the total annual conference budget (including general church and district administration) for 2020 of \$9,641,070 be apportioned to the churches using the method printed in the 2013 journal p. 109-110.
2. That the approved travel expense for staff and members of councils, boards, committees, and other entities of the conference be reimbursed at the rate set by the entity, not to exceed the maximum mileage amount allowed by the Internal Revenue Service for business travel.
3. That the expenses for at-large members to the 2019 annual conference be reimbursed at a rate not to exceed \$150 per day (\$300 maximum), plus mileage at the IRS rate for the owner or driver of a vehicle.
4. That the housing allowance designated for clergy conference staff pursuant to Internal Revenue Code Section 107 be approved for 2019-2020 as printed in the journal.
5. [As part of consideration of District Superintendents' Fund] That the base compensation of the district superintendents for 2020 be set at \$108,059
6. That half the amount of \$13,215 (\$6,562.50) per clergy for participation in the Conference Clergy Health Benefit Plan shall be directly billed to each church for their appointed participating clergy with the remainder paid from conference reserves. Benefit direct billings will be paid or drafted from the church's account via ACH.
7. That 25 percent of the cost to the conference for each clergy participating in the Conference Clergy Pension Plans shall be directly billed to each church to which the clergy is appointed, with the remainder paid from conference reserves. Benefit direct billings will be paid or drafted from the church's account via ACH. The specific amount will be calculated for each church after appointments have been made, but no later than October 31, 2019.

COUNCIL ON FINANCE AND ADMINISTRATION

Internal Revenue Code §107 Housing Allowance Designations for 2019-2020

	Utilities	Residence	Total
Caney Fork River DS		20,000	20,000
Caney Fork River District Leadership Strategist	6,000	20,000	26,000
Cumberland River DS	27,000	20,000	47,000
Cumberland River District Leadership Strategist	6,000	15,000	21,000
Harpeth River DS	12,000	20,000	32,000
Harpeth River District Leadership Strategist		15,000	15,000
Red River DS	2,000	20,000	22,000
Red River District Leadership Strategist	4,386	15,000	19,386
Stones River DS		20,000	20,000
Stones River District Leadership Strategist		15,000	15,000
Director, Office of Leadership Formation & Dev		20,000	20,000
Director of Connectional Ministries	15,000	20,000	35,000

Tennessee Conference United Methodist Church 2018 Budget						
Category:	Apportioned Amount	Budget Amount	Other Income	Use of Reserves	Actual Total Cost	% of Total
Pensions:	900,000	810,000	38,000	2,790,693	3,638,693	19.56%
Clergy Health:	4,325,000	3,892,500	455,000	(5,836)	4,341,664	23.34%
General Church:	2,718,048	2,410,092	0	0	2,410,092	12.96%
TN Conference Ministries:	6,514,503	5,891,986	1,752,213	568,620	8,212,819	44.15%
TOTAL BUDGET	14,457,551	13,004,578	2,245,213	3,353,477	18,603,268	
TN Conference Ministries Detail:						
District Superintendents	768,900	692,000	35,000	0	727,000	3.91%
Equitable Comp	150,000	133,500	36,000	0	169,500	0.91%
Conference Admin	779,685	693,920	0	0	693,920	3.73%
Connectional Ministries	1,238,889	1,102,611	177,500	1,500	1,281,611	6.89%
Archive and History	101,393	91,254	8,500	3,843	103,597	0.56%
Board of Laity	24,500	21,560	0	2,940	24,500	0.13%
Board of Ordained Ministry	202,247	180,000	191,471	0	371,471	2.00%
Cabinet Discretionary	75,000	67,500	0	0	67,500	0.36%
Congregational Development	500,000	445,000	18,742	484,008	947,750	5.09%
Higher Education & Campus	880,000	783,200	0	0	783,200	4.21%
Camp and Retreat	238,889	215,000	782,000	100,000	1,097,000	5.90%
Martin Methodist	625,000	550,000	0	0	550,000	2.96%
Miriam's Promise	130,000	116,441	503,000	(23,671)	595,770	3.20%
District Administration	800,000	800,000	0	0	800,000	4.30%
TOTAL BUDGET	14,457,551	13,004,578	2,245,213	3,353,477	18,603,268	

Tennessee Conference United Methodist Church 2019 Budget						
Category:	Apportioned Amount	89.62% Budget	Other Income	Use of Reserves	Actual Total Cost	% of Total
Pensions:	800,000	716,960	52,000	2,595,048	3,364,008	18.63%
Clergy Health:	4,016,960	3,600,000	455,000	429,932	4,484,932	24.83%
General Church:	2,698,231	2,418,155	0	0	2,418,155	13.39%
TN Conference Ministries:	6,219,480	5,573,898	1,952,815	267,900	7,794,613	43.16%
TOTAL BUDGET	13,734,671	12,309,012	2,459,815	3,292,880	18,061,707	
TN Conference Ministries Detail:						
District Superintendents	1,179,999	1,057,515	63,723	0	1,121,238	6.21%
Equitable Comp	137,804	123,500	36,000	0	159,500	0.88%
Conference Admin	769,230	689,384	0	0	689,384	3.82%
Connectional Ministries	863,481	773,852	225,500	0	999,352	5.53%
Archive and History	78,442	70,300	8,500	0	78,800	0.44%
Board of Laity	21,201	19,000	0		19,000	0.11%
Board of Ordained Ministry	201,964	181,000	206,750	0	387,750	2.15%
Congregational Transformation	54,675	49,000	0	0	49,000	0.27%
New Church Development	280,025	250,958	18,742	206,900	476,600	2.64%
Higher Education & Campus	845,523	757,758	0	0	757,758	4.20%
Camp and Retreat	228,744	205,000	895,000	61,000	1,161,000	6.43%
Martin Methodist	625,000	560,125	0	0	560,125	3.10%
Miriam's Promise	130,000	116,506	498,600	0	615,106	3.41%
District Administration	803,392	720,000	0	0	720,000	3.99%

Tennessee Conference United Methodist Church 2020 Budget							
Category:	Appor- tioned Amount	89.45% Budget	Other Income	Direct Bill	Use of Reserves	Actual Total Cost	% of Total
Pensions:	265,817	237,773	48,000	722,551	2,167,652	3,175,976	18.15%
Clergy Health:	725,548	649,003	495,785	1,584,088	1,584,088	4,312,964	24.64%
General Church:	2,729,222	2,441,289				2,441,289	13.95%
TN Conference Ministries:	5,920,484	5,295,873	1,981,427		294,268	7,571,568	43.26%
TOTAL BUDGET	9,641,070	8,623,938	2,525,212	2,306,639	4,046,008	17,501,797	
TN Conference Ministries Detail:							
District Superintendents	1,228,682	1,099,056	40,000			1,139,056	6.51%
Equitable Comp	190,609	170,500	40,000			210,500	1.20%
Conference Admin	716,827	641,202				641,202	3.66%
Connectional Ministries	892,169	798,045	193,620			991,665	5.67%
Archive and History	77,473	69,300	9,500			78,800	0.45%
Board of Laity	21,241	19,000				19,000	0.11%
Board of Ordained Ministry	205,702	184,000	228,350			412,350	2.36%
New Church Development	0	0	18,742		256,268	275,010	1.57%
Higher Education & Campus	811,837	726,188				726,188	4.15%
Camp and Retreat	229,178	205,000	917,000		38,000	1,160,000	6.63%
Martin Methodist	625,000	559,063				559,063	3.19%
Miriam's Promise	116,846	104,519	534,215			638,734	3.65%
District Administration	804,919	720,000				720,000	4.11%

Tennessee Conference United Methodist Church 2018 Budget

Category:	Apportioned Amount	Budget Amount	Other Income	Use of Reserves	Actual Total Cost	% of Total
Pensions:	900,000	810,000	38,000	2,790,693	3,638,693	19.56%
Clergy Health:	4,325,000	3,892,500	455,000	(5,836)	4,341,664	23.34%
General Church:	2,718,048	2,410,092	0	0	2,410,092	12.96%
TN Conference Ministries:	6,514,503	5,891,986	1,752,213	568,620	8,212,819	44.15%
TOTAL BUDGET	14,457,551	13,004,578	2,245,213	3,353,477	18,603,268	
TN Conference Ministries Detail:						
District Superintendents	768,900	692,000	35,000	0	727,000	3.91%
Equitable Comp	150,000	133,500	36,000	0	169,500	0.91%
Conference Admin	779,685	693,920	0	0	693,920	3.73%
Connectional Ministries	1,238,889	1,102,611	177,500	1,500	1,281,611	6.89%
Archive and History	101,393	91,254	8,500	3,843	103,597	0.56%
Board of Laity	24,500	21,560	0	2,940	24,500	0.13%
Board of Ordained Ministry	202,247	180,000	191,471	0	371,471	2.00%
Cabinet Discretionary	75,000	67,500	0	0	67,500	0.36%
Congregational Developmer	500,000	445,000	18,742	484,008	947,750	5.09%
Higher Education & Campus	880,000	783,200	0	0	783,200	4.21%
Camp and Retreat	238,889	215,000	782,000	100,000	1,097,000	5.90%
Martin Methodist	625,000	550,000	0	0	550,000	2.96%
Miriam's Promise	130,000	116,441	503,000	(23,671)	595,770	3.20%
District Administration	800,000	800,000	0	0	800,000	4.30%
TOTAL BUDGET	14,457,551	13,004,578	2,245,213	3,353,477	18,603,268	

Tennessee Conference United Methodist Church 2019 Budget

Category:	Apportioned Amount	89.62% Budget	Other Income	Use of Reserves	Actual Total Cost	% of Total
Pensions:	800,000	716,960	52,000	2,595,048	3,364,008	18.63%
Clergy Health:	4,016,960	3,600,000	455,000	429,932	4,484,932	24.83%
General Church:	2,698,231	2,418,155	0	0	2,418,155	13.39%
TN Conference Ministries:	6,219,480	5,573,898	1,952,815	267,900	7,794,613	43.16%
TOTAL BUDGET	13,734,671	12,309,012	2,459,815	3,292,880	18,061,707	
TN Conference Ministries Detail:						
District Superintendents	1,179,999	1,057,515	63,723	0	1,121,238	6.21%
Equitable Comp	137,804	123,500	36,000	0	159,500	0.88%
Conference Admin	769,230	689,384	0	0	689,384	3.82%
Connectional Ministries	863,481	773,852	225,500	0	999,352	5.53%
Archive and History	78,442	70,300	8,500	0	78,800	0.44%
Board of Laity	21,201	19,000	0		19,000	0.11%
Board of Ordained Ministry	201,964	181,000	206,750	0	387,750	2.15%
Congregational Transformation	54,675	49,000	0	0	49,000	0.27%
New Church Development	280,025	250,958	18,742	206,900	476,600	2.64%
Higher Education & Campus	845,523	757,758	0	0	757,758	4.20%
Camp and Retreat	228,744	205,000	895,000	61,000	1,161,000	6.43%
Martin Methodist	625,000	560,125	0	0	560,125	3.10%
Miriam's Promise	130,000	116,506	498,600	0	615,106	3.41%
District Administration	803,392	720,000	0	0	720,000	3.99%

**Tennessee Conference United Methodist Church
2020 Budget**

Category:	Apportioned Amount	89.45% Budget	Other Income	Direct Bill	Use of Reserves	Actual Total Cost	% of Total
Pensions:	265,817	237,773	48,000	722,551	2,167,652	3,175,976	18.15%
Clergy Health:	725,548	649,003	495,785	1,584,088	1,584,088	4,312,964	24.64%
General Church:	2,729,222	2,441,289				2,441,289	13.95%
TN Conference Ministries:	5,920,484	5,295,873	1,981,427		294,268	7,571,568	43.26%
TOTAL BUDGET	9,641,070	8,623,938	2,525,212	2,306,639	4,046,008	17,501,797	
TN Conference Ministries Detail:							
District Superintendents	1,228,682	1,099,056	40,000			1,139,056	6.51%
Equitable Comp	190,609	170,500	40,000			210,500	1.20%
Conference Admin	716,827	641,202				641,202	3.66%
Connectional Ministries	892,169	798,045	193,620			991,665	5.67%
Archive and History	77,473	69,300	9,500			78,800	0.45%
Board of Laity	21,241	19,000				19,000	0.11%
Board of Ordained Ministry	205,702	184,000	228,350			412,350	2.36%
New Church Development	0	0	18,742		256,268	275,010	1.57%
Higher Education & Campus	811,837	726,188				726,188	4.15%
Camp and Retreat	229,178	205,000	917,000		38,000	1,160,000	6.63%
Martin Methodist	625,000	559,063				559,063	3.19%
Miriam's Promise	116,846	104,519	534,215			638,734	3.65%
District Administration	804,919	720,000				720,000	4.11%

PROPOSED CHANGE TO CLERGY HEALTH AND PENSIONS FUNDING

As we continue to move toward creating a new conference, several alignments need to occur. We believe that a new and more equitable way to fund the cost for Clergy Health Care and Pensions needs to be adopted. We want to be transparent and make sure you fully understand the reasons for this recommendation. As we explain below, we believe this change will help us to transition into a funding model that is sustainable and has minimal impact for TN

Conference churches. Transparency is one of our core values. So, we want to help each church fully understand how this new model will impact them.

Below you will find talking points to help you have a fruitful conversation in your congregation and ministry setting.

Proposed Change

- Beginning in January of 2020, each church's apportionment would be reduced by the line item for health care and pension.
- Each church with an appointed clergy participating in the Clergy Health or Pension plan would be billed, monthly, for the actual cost of the Health and Pension plan for the specific clergy appointed at that church.
- For calendar year 2020, the TN Conference will use reserves to fund 50% of the Clergy Health billing and 75% of the Pension billing for every church in the conference. We believe this is a good use of TN Conference reserves to "give back to TN churches" with a graduated move to direct bill during a time where it is possible some churches could experience a drop in giving units and pledges.
- Most churches will see a reduction in their total conference billing, including the apportioned amount, Clergy Health cost and clergy pension cost. This change only affects the Clergy Health or Pension portion of our Conference budget. The remainder of the conference budget would be apportioned in the same manner as in the past.
- Though CFA expects each church with a participating clergy to be asked to pay the full amount of the clergy health plan in 2021, we plan to be sensitive and helpful to churches that may struggle with the cost of Health and Pension benefits for their appointed clergy.

Rationale

- Just like each church pays the salaries of their appointed clergy, this proposed plan bills the cost of clergy benefits to the church where the clergy person serves. It is a matter of fairness.
- We also believe that it is important to no longer place the Health and Pension benefits of our clergy under the uncertainty of Apportionment collections.
- The TN conference has about 350 churches that are currently being billed a line item in their apportionment for Clergy Health Care and Pensions even though they do not have a clergy participating in the plans.
- About 80 churches are billed more on the health and pension line item in their apportionment than the actual cost associated with the clergy appointed to their church.
- We have about 125 churches that aren't billed enough on the health and pension line item of their apportionment to cover the cost for their appointed clergy.
- This proposed change will allow our Bishop and cabinet to clearly understand which churches can fully fund the cost for receiving a full-time clergy person. Bishop McAlilly and the cabinet support this new plan as it will help local churches assess their financial ability to cover the benefits expenses for a full-time pastor.
- The proposed change helps the Conference navigate through the increasing cost of healthcare plans while still offering good health care benefits.
- The TN Conference is one of the few remaining conferences that still apportions clergy health care and pension costs. The Memphis Conference has successfully moved from apportionment funding to direct billing in a graduated manner over the past few years.
- We believe shifting to this new model over a period of two or more years will allow our churches time to adapt to direct billing of these costs.

Next Steps

- We have a printed document available for each district with a line item for every church that shows the numbers related to this new model as if we had moved to direct billing in
- 2019. It is impossible to project the exact figures for 2020 or 2021 because appointments change, salaries change and the cost of Healthcare changes. However, the actual numbers “as if this occurred in 2019” would be fairly accurate for subsequent years.
- CFA members are available to answer your questions and explain the data on the reports in person so that you can return to your local church and share this information with your finance chairs and business administrators.
- At Annual Conference this new funding model for Clergy Health and Pensions will be part of the 2020 Budget recommendation from CFA. We hope you will study this new model, ask questions and support the plan at AC.

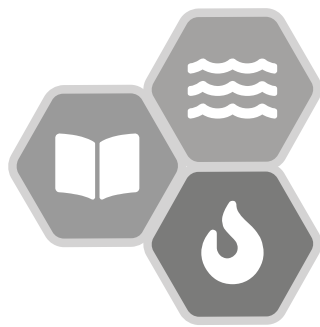

REMEMBERING WHO WE ARE
**WORD, WATER
& WITNESS**
2019 TENNESSEE ANNUAL CONFERENCE

Council on Finance & Administration

John O Pearce

CFA Meeting Participants Re: 2020 Budget

- John Pearce - President
- Terry Hundley - Vice President
- Paul Purdue - Secretary
- Rashad Bailey
- Jane Turner
- Deanna McCulley
- Jim Hughes
- Drew Shelley
- Dale Sims
- Barbara Pate
- Jay Voorhees
- Karen Barrineau
- Davis Chappell
- William McAlilly – Bishop
- Jim Allen – Treasurer
- Phil Jamieson – U M Foundation
- Scott Aleridge – District Supt.
- Melinda Britt – CCOCM
- Lynn Taylor – Dir. Missional Alignment
- Shelly Curtis

Today's Message

Transparency: No Secrets/No Surprises

2020 Budget: Are we using the gifts entrusted to us by the local churches wisely to “shape congregations that offer Jesus Christ to a hurting world one neighborhood at a time”

Apportionment Receipts: 2018 Results, 2019 Concerns and Contingency Planning

Reserves: How is our Balance Sheet helping us?

Pensions: Status and WesPath Reports

Direct Billing: Clergy Health and Pension Benefits



2020 Expense Budget Headline

2019 Expense Budget	• \$18,061,707
2020 Proposed Budget	• \$17,501,797
Decrease from 2019	• (\$ 559,910)
% Change	
(Details to follow)	• (3.1%)



Tennessee Conference United Methodist Church 2019 Budget

Category:	Apportioned Amount	89.62% Budget	Other Income	Use of Reserves	Actual Total Cost	% of Total
Pensions:	800,000	716,960	52,000	2,595,048	3,364,008	18.63%
Clergy Health:	4,016,960	3,600,000	455,000	429,932	4,484,932	24.83%
General Church:	2,698,231	2,418,155	0	0	2,418,155	13.39%
TN Conference Ministries:	6,219,480	5,573,898	1,952,815	267,900	7,794,613	43.16%
TOTAL BUDGET	13,734,671	12,309,012	2,459,815	3,292,880	18,061,707	

TN Conference Ministries Detail:

District Superintendents	1,179,999	1,057,515	63,723	0	1,121,238	6.21%
Equitable Comp	137,804	123,500	36,000	0	159,500	0.88%
Conference Admin	769,230	689,384	0	0	689,384	3.82%
Connectional Ministries	863,481	773,852	225,500	0	999,352	5.53%
Archive and History	78,442	70,300	8,500	0	78,800	0.44%
Board of Laity	21,201	19,000	0		19,000	0.11%
Board of Ordained Ministry	201,964	181,000	206,750	0	387,750	2.15%
Congregational Transformation	54,675	49,000	0	0	49,000	0.27%
New Church Development	280,025	250,958	18,742	206,900	476,600	2.64%
Higher Education & Campus	845,523	757,758	0	0	757,758	4.20%
Camp and Retreat	228,744	205,000	895,000	61,000	1,161,000	6.43%
Martin Methodist	625,000	560,125	0	0	560,125	3.10%
Miriam's Promise	130,000	116,506	498,600	0	615,106	3.41%
District Administration	803,392	720,000	0	0	720,000	3.99%

Tennessee Conference United Methodist
Church

2020 Budget

Category:	Apportioned Amount	89.45% Budget	Other Income	Direct Bill	Use of Reserves	Actual Total Cost	% of Total
Pensions:	265,817	237,773	48,000	722,551	2,167,652	3,175,976	18.15%
Clergy Health:	725,548	649,003	495,785	1,584,088	1,584,088	4,312,964	24.64%
General Church:	2,729,222	2,441,289				2,441,289	13.95%
TN Conference Ministries:	5,920,484	5,295,873	1,981,427		294,268	7,571,568	43.26%
TOTAL BUDGET	9,641,070	8,623,938	2,525,212	2,306,639	4,046,008	17,501,797	

TN Conference Ministries Detail:

District Superintendents	1,228,682	1,099,056	40,000			1,139,056	6.51%
Equitable Comp	190,609	170,500	40,000			210,500	1.20%
Conference Admin	716,827	641,202				641,202	3.66%
Connectional Ministries	892,169	798,045	193,620			991,665	5.67%
Archive and History	77,473	69,300	9,500			78,800	0.45%
Board of Laity	21,241	19,000				19,000	0.11%
Board of Ordained Ministry	205,702	184,000	228,350			412,350	2.36%
New Church Development	0	0	18,742		256,268	275,010	1.57%
Higher Education & Campus Ministry	811,837	726,188				726,188	4.15%
Camp and Retreat	229,178	205,000	917,000		38,000	1,160,000	6.63%
Martin Methodist	625,000	559,063				559,063	3.19%
Miriam's Promise	116,846	104,519	534,215			638,734	3.65%
District Administration	804,919	720,000				720,000	4.11%

Significant Changes 2019 to 2020 Expense Budget

- Pensions • (\$188,032)
- Health Plan • (\$171,968)
- General Church • \$23,134
- District Superintendents • \$17,818
- Equitable Comp • \$51,000
- Conference Admin • (\$48,182)
- Connectional Ministries • (\$56,687)
- New Church Development • (\$201,590)
- Board of Ordained Ministry • \$24,600
- Higher Education & Campus Ministry • (\$31,570)
- Camping and Retreat • (\$1,062)
- Miriam's Promise • \$23,628
- TOTAL CHANGE • (\$559,911)



How do we pay for all of this?

	<u>2019</u>	<u>2020</u>	<u>Change</u>
• Use of Reserves:	• 3,292,880	4,046,008	753,128
• Direct Bill:	• 0	2,306,639	2,306,639
• Other Income:	• 2,459,815	2,525,212	65,397
• Apportionments:	• 12,309,012	8,623,938	(3,685,074)
• Total:	• 18,061,707	17,501,797	(559,910)



2018 Apportionments Received

	<u>Number</u>	<u>Amount Paid</u>	<u>% of Total</u>
•Churches Paid 100%	•390	\$11,685,830	90.3%
•Churches Paid 50%-100%	• 57	\$845,582	6.5%
•Churches Paid 1%-50%	• 85	\$415,303	3.2%
•Churches Paid Zero	• 32	\$0	
•Total Churches	•564	\$12,946,715	
	•89.3% of	\$14,500,254	Apportioned
	•\$57,863 short of	\$13,004,578	needed

Who Paid Apportionments - 2018

• Brentwood	\$1,322,939	• (16) \$100K-\$200K	\$2,276,524
• Franklin First	\$ 609,914	• (28) \$50K-\$100K	\$2,171,842
• West End	\$ 439,718	• (40) \$25K-\$50K	\$1,354,997
• Murfreesboro	\$ 361,099	• (438) \$1-\$25K	\$2,878,711
• Belmont	\$ 280,852		
• Hendersonville	\$ 273,028	Total Apportionment Giving	
• Cookeville First	\$ 265,894	• (564)	\$12,946,715
• Hermitage	\$ 243,969		
• Calvary	\$ 237,063		
• Madison Street	\$ 230,164		
Top 10 Total (33%)	\$4,264,640		



Who Did Not Pay Apportionments - 2018

• 15 Churches Underpaid by > \$25,000	\$646,029	41.0%
• 132 Churches Underpaid by < \$25,000	\$721,913	46.0%
• 32 Churches Paid Zero <\$25,000	\$204,066	13.0%
• 179 Churches Underpaid for Total of	\$1,572,008	



2020 Apportionment Collections

- As of April 30, 2019
- Collected \$3,176,994 or (\$1,395,530) less than 4/12
- 230 Churches have paid ZERO (\$1,778,880)
- Top 10 Church Variance (\$543,559)
- Down \$699,286 from this time last year (18%)



2020 Apportionment Contingency Plan

- Contingency Plan:
 - Monitor Monthly and follow up on larger variances
 - Use additional reserves up to \$1,000,000
 - CFA use our “Best Judgement” to reduce expenses up to \$1,000,000 more
 - CFA will ask boards, agencies and officers to exercise spending restraints
 - CFA will carry over to 2020 expense reductions
- CFA Contingency Task Force: Dale Sims, Drew Shelley, Terry Hundley, Jim Allen, Melinda Britt, Jim Hughes



Invested Reserves 12/31/18 (Un-audited)

• Unrestricted Net Assets:	28,421,666
• Invested in Fixed Assets:	(4,451,863)
• Designated for Pensions:	(15,175,620)
• Designated for Healthcare:	(2,044,224)
• Designated for Congregational Devel:	(2,031,034)
• TN Conf Camping Fund:	(896,410)
• Designated for Conf HQ:	(620,248)
• District New Church Devel:	(1,335,426)
• DS Parsonage Fund:	(652,643)
• Other Designated:	(494,759)
• UNDESIGNATED	719,439



TN Conference Pension Plans

- TN Conference has three primary pension plans:
 - Pre-1982 Pension Plan
 - Ministerial Pension Plan (1982 – 2006)
 - Clergy Retirement Security Program (CRSP) (2007 to present)
- At end of 2018 All three plans are “fully funded” according to the actuaries at WesPath Benefits (actually “over funded”)
 - Pre-1982 Pension Plan 112%
 - Ministerial Pension Plan 108%
 - CRSP DB Plan 109%
- In addition to these plans, TN Conference has over \$15,000,000 of “pension reserves”



Clergy Pensions Five Year Activity Reserve Floor Target = \$10,000,000

	<u>12/31/16</u>	<u>12/31/17</u>	<u>12/31/18</u>	<u>12/31/19</u>	<u>12/31/20</u>
• Beginning	17,903,676	16,971,995	17,196,158	15,175,620	14,047,772
• Earnings	1,248,647	2,303,100	(296,260)	1,300,000	1,300,000
• Expense	(3,366,617)	(3,242,007)	(3,184,769)	(3,196,808)	(3,175,976)
• Other Income			638,625	52,000	48,000
	1,186,288	1,163,070	821,866	716,960	500,000
• Apportionment					
	(931,682)	224,164	(2,020,538)	(1,127,848)	(1,327,976)
• Net Change					\$12,719,796

General Church Apportionments

• 2016 Actual	\$2,379,059
• 2017 Actual	\$2,369,287
• 2018 Actual	\$2,405,594
• 2019 Budget	\$2,418,155
• 2020 Budget	\$2,441,289



Per Person Cost of Clergy Health Plan

	<u>2019</u>	<u>2020</u>
• Budgeted Expense:	4,484,932	4,312,964
• Estimated Premium Receipts:	(470,785)	(470,785)
• Cost per 290.75 Participants:	\$13,806	13,215
• \$591 per person reduction for 2020		
• 51 Participants not-Appointed to local church		
• 239.75 Participants appointed to a local church		



Clergy Health Plan

- Our Plan is Self Funded
- “We” are the Insurance Company
- Stop Loss Policy
- Covers Doctor Visits, Hospital, Prescription Drugs, etc.



Clergy Health Plan Issues

- For 2020 our actual budgeted cost per participant is \$13,215
- 561 churches pay an apportionment for clergy health
- 340 churches (61 percent) that pay DO NOT have a clergy that benefits
- 54 churches (larger) pay \$1,007,089 for other churches' clergy
- 167 churches (mid-size) "under pay" on average \$5,558
- How do we help the mid size with this cost?
- Are there churches that can't afford the salary and benefits of a full-time clergy?
- What are missional outcomes of our present cost distribution method?
- Could churches consolidate in order to fully support the full cost of one clergy?
- Can we control our cost better:
 - Pharmacy
 - Higher deductible with Health Savings Account
 - Can we reduce average age of plan from 51
- Should clergy pay some of the premium?



Direct Billing of Clergy Health & Pensions: WHY

- Fairness to the 340 smaller churches that pay (twice?) with no participant
- Fairness to the 54 larger churches that pay extra
- Risk of reliance on collection of Apportionments for Clergy Benefits
- Current method is not sustainable in the changing landscape of UMC
- Need to more fully understand the increasing cost of Healthcare
- Pay for benefits in same manner as salary
- Allows Cabinet to understand which churches can fully fund a full elder
- TN Conf is one of few remaining conferences to apportion benefits



Direct Billing WHY NOW

- Reliance on collectability of apportionments is getting riskier quickly
- One less alignment needed in 2021 if we form a new conference
- Do this on our terms not as part of a new conference
- Use TN Conf reserves to “give back” to TN Conf churches
- Potential drop in local church giving units and pledges in 2020
- Shifting to a new model over two or more years will allow churches time to adapt



Direct Billing: HOW

- Beginning January 1, 2020 each church's apportionment will be reduced by the line item for health care and pensions
- Each church with an appointed clergy participating in the plans will be billed monthly for the actual cost of their specific clergy
- The remainder of the Conference Budget will be apportioned as in the past
- For calendar year 2020, the TN Conference will use reserves to fund 50% of the Clergy Health and 75% of the Pension billings
- Most churches will see a reduction in their total conference billings for 2020 including apportionment, Health, and Pension
- For 2021 CFA expects that each church with a participating clergy will pay 100% of the cost of Health Care and the Conference will continue to subsidize pensions to some extent

Direct Billing: HOW

- The costs for clergy participants not appointed to a local church (51) , will continue to be apportioned as in the past.
- Transparency is our goal, Pre-Conference District Meetings, video explanation, spreadsheets available by District with each church's separate line item with the impact for 2020
- New spreadsheet is available that reflects reduced Healthcare costs for 2020 and a column for likely impact in 2021.



CFA Recommended Items For Your Action

- 1) That the total conference budget for 2020 of \$9,641,070 be apportioned to the churches using the method printed in the 2013 Journal p. 109-110.
- 2) That the approved travel expense for staff and members of councils, boards, committees, and other entities of the conference be reimbursed at the rate set by the entity, not to exceed the maximum mileage amount allowed by the Internal Revenue Service for business travel.
- 3) That the expenses for at-large members to the 2019 annual conference be reimbursed at a rate not to exceed \$150 per day (\$300 max), plus mileage at the IRS rate for business travel.
- 4) That the housing allowance designated for clergy conference staff pursuant to Internal Revenue Code section 107 be approved for 2019-2020 as printed in the Journal.
- 5) That the base compensation of the district superintendents for 2020 be set at \$108,059.

CFA Recommended Items For Your Action

- 6) That half the amount of \$13,215 (\$6,562.50) per clergy for participation in the Conference Clergy Health Benefit Plan shall be directly billed to each church for their appointed participating clergy with the remainder paid from Conference reserves. Billings will be paid or drafted from the church's account via ACH.
- 7) That 25% of the cost to the conference for each clergy participating in the Conference Clergy Pension Plans shall be directly billed to each church to which the clergy is appointed, with the remainder paid from Conference reserves. Billings will be paid or drafted from the church's account via ACH. The specific amount for Pensions will be calculated for each church after appointments have been made, but no later than October 31, 2019.



Future Concerns

- 1) We can't continue paying significant portions of the annual budget with reserves
- 2) We can't continue to apportion 100 percent of clergy pension and clergy health plan costs
- 3) Ongoing capital needs at Beersheba and Cedar Crest
- 4) Potential reduction of apportionment collections below 90 percent - economic or political or unrest in UMC
- 5) Potential expected Bear Market's impact on pension plans and reserves



TENNESSEE CONFERENCE TREASURER'S REPORT

Years Ending December 31, 2017 and 2018

	12/31/2017	12/31/2018
SUPPORT AND REVENUE		
APPORTIONMENT RECEIPTS	\$12,428,349.46	\$12,940,011.88
TOTAL OTHER RECEIPTS BY APPORTIONED FUNDS	\$6,003,491.17	\$5,587,040.56
INTEREST AND INVESTMENT INCOME	\$3,985,216.23	(\$1,047,777.29)
TOTAL RECEIPTS	22,417,056.86	17,479,275.15
EXPENSES		
DISTRICT ADMINISTRATION	(\$312,533.89)	\$0.00
PROGRAM EXPENSES AND CLERGY SUPPORT	(\$17,943,891.88)	(\$22,302,825.91)
GENERAL & ADMINISTRATIVE EXPENSES	(\$1,345,176.63)	\$3,658,217.28
DEPRECIATION & AMORTIZATION	(\$245,104.19)	\$190,572.39
TOTAL EXPENSES	(19,846,706.59)	(18,454,036.24)
NET RECEIPTS	2,570,350.27	(974,761.09)
FINANCIAL ASSETS		
INVESTMENTS (UNRESTRICTED, DESIGNATED, RESTRICTED)		
CHECKING ACCOUNT-SUNTRUST BANK	737,042.37	368,533.81
GENERAL RESERVES	4,690,066.40	4,487,427.65
PENSION RESERVES	17,574,973.26	15,175,620.11
HEALTH PLAN RESERVES	2,080,840.70	2,044,224.71
CAMP RESERVES	1,115,562.05	896,410.22
HEADQUARTER RESERVES	644,805.16	620,248.17
BOARD OF ORDAINED MINISTRIES	865,189.91	799,633.37
OTHER MISSIONS & MINISTRIES	1,511,470.64	2,519,790.11
TOTAL INVESTMENTS	28,482,908.12	26,543,354.34
ACCOUNTS RECEIVABLE	1,581,194.73	1,469,033.42
PREPAID EXPENSES	36,736.77	35,609.15
PROPERTY, PLANT, & EQUIPMENT(LESS DEPRECIATION)	3,531,701.05	4,451,864.22
TOTAL ASSETS	34,369,583.04	32,868,394.94
LIABILITIES & NET ASSETS		
LIABILITIES		
ACCOUNTS PAYABLE	752,853.60	104,182.46
POST RETIREMENT HEALTH CARE BENEFIT OBLIGATION	1,670,356.25	1,939,702.67
OTHER PAYABLES	285,155.16	84,189.48
TOTAL LIABILITIES	2,708,365.01	2,128,074.61
NET ASSETS		
FUND BALANCES @ 12/31 OF PREVIOUS YEAR	29,124,047.34	31,710,696.04
YEAR-TO-DATE ACTIVITY	2,570,350.27	(974,761.09)
TOTAL LIABILITIES AND NET ASSETS	34,402,762.62	32,864,009.56

TENNESSEE CONFERENCE TREASURER'S REPORT

Years Ending December 31, 2017 and 2018

Notes

Note 1. This report has been prepared by the conference treasurer of the Tennessee Annual Conference of The United Methodist Church. The report is unaudited and unadjusted, and as such may be subject to change after final audit adjustments are made. It is not intended to reflect full accrual accounting procedures, or FASB No. 117 recommendations concerning temporary and permanent restrictions on assets. The conference is exempt from federal income taxes under Section 501(c)(3), and partially exempt from payment of local and Tennessee state sales, use, and property taxes.

Note 2. The conference's primary sources of revenue are receipts from the churches in the Tennessee Conference that have been paid through the denomination's system of apportioning connectional, missional, and administrative expenses to the churches. "Other receipts" are primarily receipts by apportioned programs that have external sources of revenue, such as registration fees or reimbursements, but also include temporarily restricted donations for designated purposes. Programs that are not included in apportionments are not included.

Note 3. Funds held in reserve to pay for pensions are considered restricted.

Note 4. Accounts receivable are primarily apportionment remittances received from churches in the first weeks of the following year. Accounts payable are payments made in January for the prior year's obligations, primarily the final payment on the conference's general, jurisdictional, district and special apportionments.

Note 5. The conference has no debt other than routine short-term obligations.

Note 6. The five districts and six Wesley Foundations of the Tennessee Conference are related entities, but are not included in these financials other than collecting and remitting apportionment receipts. District and Wesley Foundation intangible and tangible assets, including offices, parsonages, and contents, are carried on the books of the respective entities.

Note 7. Prior to the redistricting eff. 7/1/2017, all district accounts were held at the district level and not consolidated in these statements. District offices transferred certain unrestricted reserves to the Nashville Area Episcopal Office, which were then renamed as the TN Cabinet Reserve Fund. This fund was reported to total \$1,143,205 (12/31/2017) and \$1,035,000 (12/31/2018). These funds are assets of the Tennessee Conference but are currently under the control of the Nashville Episcopal Office. They are not included in this financial report, pending guidance from the conference's auditors.

Note 8. The conference provides health care benefits to eligible clergy who retire between ages 62 and 65. The conference has no other post-retirement benefit obligations.

DELEGATION TO GENERAL CONFERENCE

Jim Allen, First Lay Delegate, and Harriet Bryan, First Clergy Delegate

As we prepared for the called 2019 General Conference in St. Louis, Missouri, your delegation entered into covenant with one another. Our covenant included commitments to be prepared spiritually and engage in spiritual disciplines, including praying for one another, the annual conferences, central conferences, General Conference, episcopal leaders, and agencies, with fervent prayer for groups who appear to serve a divisive purpose; to seek God's will, not our own; to help one another be our best selves and extend grace to each other and to others we encounter in the journey toward General Conference; and to engage in active listening and make informed decisions from a place where our hearts are at peace with one another. We also covenanted that we would not lobby each other on how to vote but would share what we had learned so that all voting delegates could be as educated about the pending issues as possible.

In order to hear from as many people as possible in the conference, we held listening sessions in the fall of 2018 in each district, doing our best to be sensitive to travel times for those who might attend. Sessions were held at Manchester First (Stones River District), Cookeville First (Caney Fork River District), Donelson Heights (Cumberland River District), Martin Methodist College (Harpeth River District), and Clark Memorial & Madison Street (Red River District). We are grateful to Lynn Hill, Tom Laney, and Vin Walkup for serving as moderators for these sessions.

In addition, we received and read hundreds of emails from across the conference.

All eight members of the delegation attended General Conference: lay delegates Jim Allen, Holly Neal, Connie Clark, and George Brown; and clergy delegates Harriet Bryan, Jacob Armstrong, Stephen Handy, Jackson Henry. Alternates who attended General Conference were Joy Lewter and Angela Overstreet (laity) and Bryan Brooks and Cherie Parker (clergy).

Amy Hurd, Conference Director of Communications, and Kylie Marino, Conference Digital Media Specialist, worked with us to post video updates of our preparatory work and communicate our work during and after General Conference. After General Conference, Bishop McAlilly the lay and clergy heads of the delegation joined him in a livestreamed presentation on what happened at General Conference in St. Louis and how it might affect the United Methodists in the Tennessee Conference.

Thank you for the trust you placed in all of us to serve our Church and conference in this capacity.

ENCORE MINISTRY

Dr. Richard H. Gentzler, Jr., Executive Director, ENCORE Ministry

As more of us live longer, healthier lives, churches in the Tennessee Conference face a powerful opportunity to re-imagine the future of our congregations. So many of us continue to have so much to offer as we age—wisdom, experience, ingenuity, creativity, and faith—that we want to make certain our current policies, structures, and church assumptions adequately address the new realities of our growing aging population.

Thanks to dramatic advances in medicine, healthcare, technology, and healthier lifestyle choices, demographic trends show us that by 2030 the 65+ population in Tennessee will grow by 28 percent and people 65+ will comprise 20 percent of the total state population (one out of five).

The demographic shift toward longer lives affects where we live and how we worship, the makeup of our church family, and how our faith affects our daily living. Our churches are challenged to re-think church vitality and to re-frame aging in each congregation.

Established to help meet the needs of our aging congregations, ENCORE Ministry, funded by the Golden Cross Foundation, was established in 2015. Under the direction of Dr. Richard H. Gentzler, Jr., executive director, the ENCORE Ministry team provides consultation services, training and support, resources, and networking opportunities for church leaders in their midlife and older adult ministry. ENCORE Ministry serves as an advocate on behalf of older adults and older adult ministry and as a catalyst for jump-starting and sustaining intentional ministry by, with, and for older adults.

During this past year, ENCORE Ministry team members have provided training, support, and resources in each of the five conference districts. In addition, consultative services were provided to numerous individual congregations. Since ENCORE Ministry is fully funded by the Golden Cross Foundation of the Tennessee Conference there is never a fee or cost for our services.

In addition to our district training seminars and individual church consultations, a website www.encoretunmce.org was created to provide helpful online resources for congregations and church leaders.

Each year during the Tennessee Annual Conference, ENCORE Ministry awards are presented to selected churches and individuals for exemplary ministry by, with, and for older adults. During the 2019 annual conference session, ENCORE Ministry awards are being presented to five churches and one individual:

- Fairfield Glade United Methodist Church, Caney Fork River District
- Matthews Memorial United Methodist Church, Cumberland River District
- First United Methodist Church, Columbia, Harpeth River District
- Mosaics at Belle Meade United Methodist Church, Nashville, Red River District
- First United Methodist Church, Winchester, Stones River District
- Shirley Vaughn, in recognition and appreciation for her servant leadership as chair of the Tennessee Conference Committee on Older Adult Ministries

In addition to Gentzler, members of the ENCORE Ministry team are:

- Michael Lorange and Rev. Dr. Gerald Richardson, Caney Fork River District
- Rev. Jim Robinson (chair, ENCORE Ministry team) and Shirley Vaughn, Cumberland River District
- Rev. Sarah Carty and Rev. Will Wells, Harpeth River District
- Cliff Steger and Bill Wheeler, Red River District
- Pat Brandenstein and Rev. Felicia Kumar, Stones River District

NASHVILLE AREA EPISCOPAL DISASTER RESPONSE MINISTRY

Robert Craig, Disaster Response Coordinator

The mission of United Methodist Disaster Response is to offer a caring Christian presence to communities that have experienced disaster. The purpose of disaster response in the Tennessee Conference is to live into that mission in our local communities. While it is occasionally necessary to partner with conferences outside the area, our primary focus is to prepare churches and individuals to respond to neighbors in need.

Disaster response ministry in the Tennessee Conference is vital for a number of reasons. Obviously, it is an important ministry in times of relief and recovery for people affected by disaster. This ministry is also important for the health of the local church. When a church is spiritually and physically prepared to respond to and engage the surrounding community, that church grows stronger and it is more effective in sharing the love of Christ to its community.

One of the most important aspects of disaster response is preparation and that means training. We will expand our focus on training individuals and churches in the areas of preparation and response. There is a place for everyone in disaster response. All age and skill levels are welcome. We will offer trainings in churches and districts to help educate and train people for the work of offering hope in trying times of disaster. Please feel free to contact me if you wish to schedule training for your community. Likewise, watch for conference news that will communicate when trainings will be available in your area. Initially, the goal is at least one Early Response Team training and one Connecting Neighbors training in each district annually. I look forward to working alongside you as we share the love of Christ with our neighbors.

This year has proven successful in a number of ways. First of all, a conference disaster response planning team has been formed. We have started work toward better equipping and preparing churches in the Nashville Episcopal Area to respond in times of disaster. Our focus now is to consolidate best practices from each conference to form an area-wide disaster plan. Secondly, the Nashville Episcopal Area has rallied in the collection of much-needed supplies for our neighboring conferences in times of need. And finally, the episcopal area is currently responding to our own neighbors' need following historic flooding in our conferences. Thank you for your continued participation in this important ministry.

GENERAL BOARD OF HIGHER EDUCATION AND MINISTRY

Rev. Dr. Kim Cape, General Secretary

As the leadership development agency of The United Methodist Church, the General Board of Higher Education and Ministry (GBHEM) builds capacity for United Methodist lay and clergy leaders to discover, claim, and flourish in Christ's calling in their lives. The agency creates connections and provides resources to aid in recruitment, education, professional development, and spiritual formation. Every elder, deacon, and licensed local pastor benefits from our training and candidacy programs. Many young adults find help in clarifying God's call in their lives through our discernment opportunities.

Through its Office of Strategic Leadership, GBHEM refined plans for a center for leadership development and spiritual formation. It is drawing on research to plan the expansion of leadership training offerings to churches and communities through a range of means such as face-to-face training, online conferencing, consulting, and recommending resources and experts.

The Division of Ordained Ministry (DOM), using extensive research on the components of effective ministry, introduced a new formation process, Effective Ministry 360 (EM360), which guides pastors and congregations

to plan and execute mission and ministry objectives. EM360 also offers assessment modules for candidacy, district superintendents, eight-year clergy assessment, and Course of Study. DOM provides introduction and orientation sessions about the process.

The Division of Higher Education (DHE) has initiated research to inform a leadership pipeline process for university leaders on United Methodist campuses. Among the books GBHEM published this year, *Missio Dei and the United States: Toward a Faithful United Methodist Witness* (book and study guide) exhibits the best of church and academy collaboration. Contributors explore how the church can reengage its Wesleyan heritage as it participates in God's mission.

The Office of Loans and Scholarships announced an increase in the maximum amount of money United Methodist students can borrow to pursue their education. The annual maximum is \$10,000, with a lifetime maximum of \$40,000. On average, the agency distributes \$5.5 million in scholarships annually.

Partnering with churches and institutions, GBHEM has promoted projects, programs, initiatives, education, and leadership development in various cultural contexts within United Methodism and in pan-Methodist relationships. The agency expanded the Methodist Global Education Fund for Leadership Development, supported the work of regional networks with the International Association of Methodist Schools, Colleges, and Universities, and established Regional Hubs for Leadership, Education and Development. In 2018, hubs were active in nations in Africa, Asia, Europe and England, North America and South America.

GOLDEN CROSS FOUNDATION

Golden Cross Foundation Board of Directors Executive Committee

Founded in 2013, the Golden Cross Foundation (GCF) provides funding assistance for new and ongoing ministries and services with older adults in the Tennessee Conference and provides expertise and strategic planning to the conference for the expansion of innovative and effective ministries with older adults.

The Golden Cross Foundation, a non-profit corporation and extension ministry of the Tennessee Conference of The United Methodist Church (UMC), awarded more than \$150,000 to 17 United Methodist churches and organizations throughout the conference in 2018. Money from the grants has been used toward retrofitting churches with ramps and handrails, starting older adult ministries, purchasing a 14-passenger mini bus, providing financial assistance for counseling, and building micro homes.

“You might say the foundation exists to give money away,” said GCF Chairperson Charles Hewgley, “The GCF board meets quarterly to review and approve grant requests from UM churches and organizations throughout the Tennessee Conference of The United Methodist Church. The grant applications are thoroughly vetted by the Grants Review Committee chaired by Rev. Jim Robinson.”

In 2018, 17 grants were awarded ranging from \$1,325 to \$60,000. Many of the churches receiving grant money applied it toward retrofitting their buildings with ramps, handrails, and grab bars to make them more accessible—inside and out—to people with limited mobility. Other churches used the money to make improvements in sound or projection systems to better accommodate people with vision or hearing issues. Money for the largest grant, \$60,000, is being used by Open Table Nashville to build two new micro homes at The Village of Glencliff (on the grounds of Glencliff UMC) earmarked for older adults experiencing transition from hospitals and rehab facilities back to normal living.

While many of the improvements help make older buildings and facilities ADA compliant, another benefit is that older adult worshippers feel welcomed and valued. In some cases, the upgrades encouraged members to return to church.

Members of East End UMC in Savannah, Tennessee, used their grant money toward retrofitting restrooms with fixtures and handrails, enhancing the sanctuary's sound system, and installing interior and exterior ramps and a covered walkway. "We hope and pray that members and visitors who were unable to access our facility for fear of falling or who have difficulty hearing during worship or navigating in small bathrooms will now be encouraged to attend," said Janice M. Shelby, grant coordinator and immediate past chair of East End UMC's administrative council.

"We want everyone to know they are an important part of our ministry. Far too often, as people age, they feel the church doesn't or can't provide for their physical needs. As a result, they stay home. We want all who come to East End UMC to be able to enter the building without getting wet on a rainy day, access the sanctuary without the fear of falling, and have privacy in an appropriately designed bathroom."

Rev. Tim Dunavant is pastor at Gainesboro (Tennessee) First UMC, a church with a vibrant congregation that includes many in the community who are aging. "The 'we are not as young as we used to be' dynamic created several barriers holding back people from fully engaging in the services and events at church," said Dunavant.

Money from their GCF grant was used to help provide a new sound system that includes assisted listening devices connected directly to microphone.

The GCF board of directors is composed of laity and clergy from each of the Tennessee Conference's five districts. The board of directors meets four times a year to review grant proposals. In 2018, grants were given to churches of all sizes including 40-member Travisville UMC in Pall Mall, Tennessee, and 1,000-member Belle Meade UMC in Nashville.

2018 UM CHURCHES AND ORGANIZATIONS GRANT RECIPIENTS

Name	Amount
Criewood UMC	\$ 1,000
Belle Meade UMC	\$ 2,500
Wings of Hope	\$ 4,000
Beersheba Springs	\$ 10,000
Glendale UMC	\$ 4,325
Good Shepherd UMC	\$ 10,000
Gainsboro UMC	\$ 7,002
Open Table Nashville	\$ 60,000
East End UMC	\$ 10,000
Travisville UMC	\$ 1,000
Hillcrest UMC	\$ 10,000
East End UMC	\$ 8,475
Dickson 1 st UMC	\$ 10,000
Monterey UMC	\$ 1,325
Savannah East End UMC	\$ 1,525
Clark UMC – McMinnville	\$ 5,500
Madison Street UMC	\$ 5,500
2018 Total	\$ 152,152

Since 2013 more than \$300,000 in grant money has been awarded to 34 UM churches and organizations. “Word is spreading about the Golden Cross Foundation grants,” said Kent McNish. “If your church wants to start or expand an older adult ministry or you want to retrofit your building to make it ADA compliant, we encourage you to apply.”

Additionally, GCF funds ENCORE Ministry under the leadership of Rev. Dr. Richard H. Gentzler, Jr. ENCORE Ministry is a valuable resource that is now available in the Tennessee Conference to help congregations meet the needs of the fastest-growing demographic group in our conference. And, because this ministry is funded by a grant from the Golden Cross Foundation, there is no cost to congregations or districts for its service. (Please see the report of ENCORE Ministry)

Application due dates are four weeks prior to a board meeting. The remaining 2019 board meetings are August 16, and November 15. For more information and an online application click [here](http://www.goldencrossfoundation.org/application-guidelines/) or visit www.goldencrossfoundation.org/application-guidelines/.

For more information about the Golden Cross Foundation, visit www.goldencrossfoundation.org, or contact Kent McNish, executive director of The Golden Cross Foundation at kmcnish@goldencrossfoundation.org or phone/text 615-479-6175

COMMITTEE ON HEALTH AND WELFARE

Rev. Marie C. King, M.Div., R.N., FCN, Chair

Purpose

The Health and Welfare Committee of the Tennessee Conference of The United Methodist Church shall provide resources and educational opportunities to support health initiatives which are wholistic (focused on the whole-person) and therefore multifaceted. The Health and Welfare Committee recognizes that individual, local, regional, and global healthcare concerns are a physical concern, mental, environmental concern, justice and political concern, a human right, cultural concern, and financial concern.

Abundant Health

“I came that they may have life, and have it abundantly.” – John 10:10b, NRSV

Abundant Health is a wholistic health ministry initiative of the General Board of Global Ministries. The Health and Welfare Committee will employ the Abundant Health initiative of the General Board of Global Ministries as a guide for the health and welfare initiatives.

In 2018 Rev. Marie C. King and Rev. Dr. Paula Smith represented the Nashville Episcopal Area at the United Methodist Day of Health conference at Dunwoody UMC in Georgia. The General Board of Global Ministries and United Methodist Communications launched Hulapalooza (hula hooping) during the United Methodist Day of Health conference. The Day of Health initiative was to “equip leaders and inspire others to find new ways to engage their communities through health initiatives.”

For more information about the Abundant Health initiative and resources visit:

- <https://umcabundanthhealth.org/resources/>
- <https://umcabundanthhealth.org/abundant-health-initiative/>

Healthcare Advocacy

The chair of Health and Welfare, Rev. Marie C. King, and Rev. Merrilee Wineingar, director of Faith that Heals, participated in the Witness for Healthcare advocacy event in January 2019. Clergy and laity with the Tennessee Conference also were part of those who gathered at Legislative Plaza to advocate for healthcare concerns.

Coordinated by the Tennessee Justice Center and held at McKendree UMC, the purpose of this event was to raise an awareness with our legislators about the urgent issues surrounding healthcare that affect Tennesseans.

Mental and Emotional Health

The Health and Welfare Committee provided resources and information related to mental illness/mental health to:

1. Erase the stigma of mental illness
2. Give attention to addressing issues that arise with mental illness
3. Strengthen community connections with mental health professionals, agencies, and organizations

For more information visit:

- <https://www.umcjustice.org/what-we-care-about/health-and-wholeness/mental-health>
- <http://mentalhealthministries.net/>
- <https://www.nami.org/>
- <https://www.umcjustice.org/documents/26>

Nutrition: Community Gardens

The Health and Welfare Committee proposes to work with the University of Tennessee Extension to provide resources for two or three congregations looking to establish a community garden. Visit https://www.nashville.gov/Portals/0/SiteContent/Nashvitality/PDFs/GardenToolkit03_04_13.pdf for more information.

Faith Community Nurses/Parish Nurses

“Faith community nursing is a nursing practice specialty that focuses on the intentional care of the spirit, the promotion of an integrative model of health, and the prevention and minimization of illness within the context of a faith community.”—Faith Community Nursing: Scope and Standards of Practice, 3rd Edition

The Health and Welfare Committee supported the Faith Community Nursing ministry with resources and partial scholarships for a Faith Community Nursing Foundations class.

Steal Away: A Day Apart Clergywomen’s Retreat

The Health and Welfare Committee chair is part of the leadership team for this new health initiative founded by Rev. Dr. Paula Smith. Steal Away is an evidenced-based program which educates, equips, and empowers clergywomen with tools and strategies to reclaim wholistic health and well-being. An integrative approach is used to engage the five dimensions of health—spiritual, physical, social, emotional, and financial—that Wespeth has identified as most impactful on clergy health and well-being. Promoting health of clergy promotes vitality in mission and ministry. For more information, visit <http://stealawaywomen.org/>.

Since 2018, Steal Away has provided three retreats for clergywomen and one cohort for clergywomen that focuses on the Wespeth Five Dimensions of Well-Being. The next retreat, October 4-5, 2019, will be for women, clergy, and laity.

HINTON RURAL LIFE CENTER

Dr. Jacqueline Gottlieb, President and CEO

Hinton Center is a retreat and missions outreach agency of the Southeastern Jurisdiction, with the mission statement: Inspired by Jesus Christ, Hinton Rural Life Center's purpose is to engage individuals, congregations, and communities in transformation through retreat ministry and missional outreach.

Don't just go to church. Be the Church. Like a church, Hinton Center's campus is a physical place where people come to worship, learn, and serve, as well as retreat, reflect, and renew. But, Hinton is more than just a place. Through our ministries and missions outreach opportunities, we engage individuals, groups, churches, and organizations—both local and from across the jurisdiction—in ways that impact our rural Appalachian community, improve quality of life, and give hope. We focus on loving God and loving neighbor, and our prayer is that everyone who connects with Hinton—guest, volunteer, workshop participant, local homeowner, or business owner—experiences God's transforming love.

Guided by our 2016 Quality of Life Study, Hinton Center has been making homes safer and healthier, encouraged understanding of mental health and substance use, and promoted community-wide volunteer opportunities. We've been awarded numerous grants and have continued to strengthen our ministries both on and off campus. Our 2018 ministry highlights include:

- Received over \$575,000 in grants, including funding for:
 - Youth and adult leadership programs, funded by a grant from the The Duke Endowment
 - Mental Health First Aid training, through the Evergreen Foundation; our staff has trained educators in the Clay County and Cherokee County school systems
 - Young Clergy Initiative funding, from the UM General Board of Higher Education and Ministry; this funding supported a leadership training event for high school youth interested in serving as future summer mission outreach staff
- Served 334 families through our Firewood, Christmas Cares, and Safe and Healthy Home Repair ministries
- Completed 237 home repair projects for 29 homes
- Hosted 51 church mission teams, with 46 from the SEJ
- Completed our Lakeside Worship Center, with significant help from the NOMADS team led by Jim and Mary Jo Reeves; began hosting our annual Easter Sunrise Service there
- Launched a regional Volunteer Center promoting ministry through service in the community, with over 25,000 volunteer hours in 2018
- Produced 785 pounds of food from the Hinton garden, used in our dining services and distributed to food programs in our community

In 2019 we launched two initiatives to promote, throughout the SEJ, our resources and missions opportunities:

- The Hinton Ambassadors Ministry equips 10 clergy from different annual conferences in the jurisdiction to represent Hinton and serve as an information resource in his/her annual conference. They include: David Fuquay (FL); Laura Plaster (Holston); Ed Trimmer (TN); Adlene Kufarimai (N AL); Shannon Boaz (KY); Joshua Goocey (NC); Rebekah Ralph (WNC); Ed Archer (N GA); Bill Culpepper (S GA); Jonathan Tompkins (SC).
- Hinton is helping to sponsor FCF Confirm confirmation retreats at Lake Junaluska. Our presence at these retreats is introducing a new generation of United Methodists to Hinton Rural Life Center as a place where they can go to retreat and serve . . . and BE the Church!

LAY SERVANT MINISTRIES

Jackie Elliott, Tennessee Conference Director

Lay Servant Ministries offers a foundation of equipping people to step out in service in their local church, community, and beyond. Some lay servants are called to missions locally and abroad. Many lay servants are volunteering in soup kitchens, prison ministry, homeless shelters, home repair, and food ministries. They are also teaching classes on finances, healthy living, leading Bible studies, and teaching Sunday school.

Lay Servant Ministries encourages us to remember who we are. We are laity who serve, care, love, communicate, teach, participate, lead, and train others. Through Lay Servant Ministries many have discerned the call to become pastors.

In our leadership roles, we have the opportunity to inspire others to a deeper commitment to Christ and into more effective discipleship.

Lay people in our conference are also making a difference by caring for others as Stephen Ministers, Hospice volunteers, and in schools with Partners Today, F.U.E.L. programs, and Project Transformation. The laity is communicating their faith by serving on teams, committees and boards, and as worship leaders. Some are called to children and youth ministries in their local church or in their own neighborhoods.

As laity we are called to serve and witness. Our districts, conference, and the world all benefit because our lay people are being sent to serve God and neighbor making disciples of Jesus Christ.

Additional information is available at umcdiscipleship.org or on Facebook at www.facebook.com/umclayservantministries.

MCKENDREE VILLAGE FOUNDATION

McKendree Village Foundation, Inc. Board of Directors

The Tennessee Annual Conference has an affiliation with the McKendree Village Foundation. The McKendree Village Foundation has kept the promise of benevolent care to eligible McKendree residents through the extravagant generosity of its donors including the Tennessee Annual Conference.

The McKendree Village Foundation is self-sustaining; receiving no funds from the Tennessee Annual Conference or from the Golden Cross Sunday offering. Funding for its mission comes from the income of the donor designated endowment for this purpose.

In 2018-2019, the foundation received in excess of \$600,000 in gifts and bequests. The current donor designated endowment for benevolent care is now approximately \$5.3 million. Endowment is kept with the United Methodist Foundation for the Memphis and Tennessee Conferences.

The McKendree Village Foundation affirms our past shared heritage with McKendree Village and the Tennessee Annual Conference and continues the benevolent commitment that the Tennessee Conference made over 50 years ago to eligible residents of McKendree Village.

Additionally, the McKendree Village Foundation has distributed approximately 2 million dollars to the Golden Cross Foundation, an extension ministry of the Tennessee Annual Conference for the purpose of funding expansion of older adult ministries and services through Tennessee Conference congregations and agencies.

This year, board member Annella Creech died after a brief illness. Her participation in the McKendree Village Foundation board was a great gift to all who knew her. Her generous support of the benevolent care of McKendree Village residents was appreciated. The board expresses our sympathies to all her family and her friends in the Tennessee Conference.

Respectfully submitted by McKendree Village Foundation, Inc. Board of Directors

Rev. John H. Collett, Jr., chairman

Ed VanVoorhees, treasurer and chairman of the Finance Committee

Harry Boyko, secretary

William E. McDonald, past chairman

Lee Jennings, board member

Bill D. Williams, board member

Tom Adkinson, board member

Kent McNish, executive director

MIRIAM'S PROMISE

Deborah H. Robinson, M.A., Executive Director and Beth Morris, Chair, Board of Directors

Our mission is to ensure the well-being of the child by nurturing individuals and families. Miriam's Promise continues to meet that promise by providing pregnancy and parenting counseling, domestic and international adoptions, and attachment coaching and education. 2018 and early 2019 have been busy days at Miriam's Promise. The number of domestic infant placements rose significantly; each pregnancy client seemed to come with more and more needs, and the staff and board worked to live into the 2017 strategic plan. We have settled in to our new offices at Scarritt Bennett Center and love our new home.

One of the rising challenges in our work continues to be providing complete services to pregnancy clients who come to us with need for housing, many with drug issues and few support systems in place. We saw another rise in the number of our babies born with drug exposure or dependency. Preparing and finding adoptive families for these infants requires more training for families and a more thorough time of supervision and attachment coaching.

Nationally, we have watched as international adoptions have decreased over the last few years; much of that decrease is due to changes in adoption policies by China and by the withdrawal of Russian children for adoption. Those families who do seek adoption of children born internationally are discovering those children are older and come with more needs. Regardless, we continue to provide the highest level of services for our families, emphasizing the critical transition these children face and specific coaching for attachment.

We are excited about some of the new program ideas being evaluated by our Program and Services committee of our board. These include expanded services to adoptees, especially those seeking birth family information or reunions and specific services to adopted children of divorcing parents.

For the past two years, our board has worked intensely on living out the recent strategic plan. Board committees are working in these five areas:

- Staff development, including succession planning
- Board development
- Resource development
- Program and services
- Marketing and communications

The board has renewed commitments to staff training and increasing skills sets and to increasing community awareness of Miriam's Promise. In January 2019, we welcomed Megan McInnis to our staff as our new director of Community Engagement. McInnis is already making a significant difference in our social media exposure and with our community partners. Local congregations and leaders will be hearing from McInnis.

As an affiliated agency started by The United Methodist Church in 1985, we continue to be a vital part of ministry within the Tennessee Conference. Miriam's Promise is an avenue for the Tennessee Conference to uphold the social principles of the UMC on adoption and family:

Adoption

Children are a gift from God to be welcomed and received. We recognize that some circumstances of birth make the rearing of a child difficult. We affirm and support the birth parent(s) whose choice it is to allow the child to be adopted. We recognize the agony, strength, and courage of the birth parent(s) who choose(s) in hope, love, and prayer to offer the child for adoption. In addition, we also recognize the anxiety, strength, and courage of those who choose in hope, love, and prayer to be able to care for a child. We affirm and support the adoptive parent(s)' desire to rear an adopted child as they would a biological child. When circumstances warrant adoption, we support the use of proper legal procedures. When appropriate and possible, we encourage open adoption so that a child may know all information and people related to them, both medically and relationally. We support and encourage greater awareness and education to promote adoption of a wide variety of children through foster care, international adoption, and domestic adoption. We commend the birth parent(s), the receiving parent(s), and the child to the care of the Church, that grief might be shared, joy might be celebrated, and the child might be nurtured in a community of Christian love.

The Family

We believe the family to be the basic human community through which persons are nurtured and sustained in mutual love, responsibility, respect, and fidelity. We affirm the importance of loving parents for all children.

The relationships with the conference and local churches are vital elements of the agency's mission and outreach. During the last year, the conference has changed how Miriam's Promise receives funding and how we relate to the conference structure. For many years, we have been a part of the apportionment system as a direct line item in the CF&A budget. In 2020, we will be removed from that system and placed under the budget of the Connectional Ministries Office. Support from individual churches and those relationships will become even more critical in 2020 and in the future. During this transition, we are excited about the opportunity to have a more direct link to local congregations and hope churches will welcome or renew direct relationships with Miriam's Promise and become a vital part of creating awareness among church members. We are grateful for the support and engagement of the Tennessee Conference!

Miriam's Promise 2019 Board of Directors

Officers

Chair: Beth Morris (2020)

Treasurer: Robert S. Collins, III (2020)

Legal Counsel: Bob Tuke (Ex officio)

Secretary/Past Chair: Amanda Stanley (2021)

Directors

Rev. Scott Aleridge (2019)

Rev. Ryan Bennett (2021)

Fred Brown (2021)

Mary Cooper (board member emerita)

Catherine "Chuck" Collins (2019)

Alli Crew (2021)

Joe Dunn (2020)

Christine Evangelista (2019)

Laura Fellman (2019)

Haley Hendren (YLC intern)

Hailee Hunt-Hawkins (2020)

Ron Merville (2020)

Ben Papa (2021)

Dr. Jan van Eys, M.D. Ph.D (founding board member)

NEW CHURCH DEVELOPMENT

Jacob Armstrong, Team Leader

It was a busy and exciting year for the Nashville Area New Church Development Team. Some highlights include:

- Helping with a location transition for Ebenezer UMC. With the strong leadership of Pastor Myriam Cortes, Ebenezer moved locations and continued to grow in number and spirit. This church is teaching us how to live out the Gospel in community and in the community. Currently, Ebenezer meets at the Conference office and we will work with them to transition to another more permanent location.
- Bluff City Church in Memphis was started this year and continues to grow with over 200 people connecting each week.
- The NCD team worked hard with a possible merger of a new church and an existing church in the Metro District. This merger between PeaceTree and CrossRoads we believe will bear fruit for many years.
- Trinity Community Commons, which meets at Trinity UMC, chartered as a non-profit and has expanded its reach into the Trinity Lane community in many ways through this formal organization as it truly does church differently to reach a diverse community.

The NCD team has continued to use the Pathways to Planting document as a guide in evaluating, training, and discerning for church planters and church plants. <https://www.tnumc.org/congregationaltransformation/new-church-development/>

The 2019-2020 annual conference year will see a strategic re-organizing of the NCD team to better use the Pathways to Planting and to see more churches started and more churches supported. This re-organization will see the creation of a new NCD strategy team that will oversee the administrative and financial functions of New Church Development. This team will include clergy and laypersons from the Memphis and Tennessee conferences and also have cabinet representation. The strategy team will administer the Pathways document and, with conference staff support, administer grants to new churches and missional faith communities.

The implementation and support of new churches and missional faith communities will be moved to two cohorts of church planters. There will be a New Church cohort lead by Jacob Armstrong and Travis Garner. This cohort will include appointed pastors of approved current and future projects. The coaching, training, support, and spiritual

formation of the planters will take place in this cohort. The Missional Faith Community cohort will be lead by Vona Wilson. These ministries, which are not always financially self-sustainable and don't always look like traditional church, will have their own cohort for mutual support and connection to the conference. The formation of these groups will begin in July.

Submitted by:

Jacob Armstrong, team leader
Betsy Hall
Scott Aleridge
Melinda Britt
Kevin Conrad

Gerry Campbell
Travis Garner
Dow Smith
Lynn Taylor
Vona Wilson

NEXT GEN DISCIPLESHIP

Brad Fiscus, Director of Next Gen Discipleship

Next Gen Discipleship is the ministry area that includes ministry with children, youth, young adults, and families as well as those who serve in ministry in these areas. The ministry is led by the Next Gen operational team that has and continues to develop strategic plans and initiatives to assist the local church and leaders.

The Children's Ministry Discipleship team (CMDT) consists of a dedicated group of children's ministry leaders who work together to help resource and support ministries with children and families throughout the Tennessee Conference. The Conference Council on Youth Ministry consists of middle and high school student leaders who have been elected and selected by their peers and ministry leaders to creatively implement the strategies for ministry with youth and families. This group also demonstrates incredible leadership through the development of the BE Retreat, a spiritual life retreat for 3rd- to 6th-graders; Summer Sizzler, a spiritual life retreat for 6th- through 12th-graders; and Warmth in Winter, the largest gathering of United Methodist youth and young adults in the Tennessee Conference. The Young Adult Discipleship Team works closely with campus ministry to help develop and promote opportunities for young adults to engage in spiritual formation.

Next Gen Discipleship is committed to equipping intergenerational spiritual leaders throughout the Tennessee Conference, especially local church leaders engaged in whole-life discipleship formation. As a result of the creation of a strong network of leaders serving on teams in local churches and districts, the Next Gen operational team believes this vision and mission will be fulfilled. The Next Gen operational team as well as all teams of this ministry are committed to strategically advocating, resourcing, and empowering local church intergenerational spiritual leaders to engage in discipleship formation for the transformation of the world.

There have been many ways that God has been at work in and through Next Gen Discipleship. These are just a few:

1. The Next Gen Discernment Internship engaged 10 young adults in ministry internships in 10 different churches. These young adults met weekly with the entire intern community to discuss experiences as well as assigned reading or video discussion. Each of those interns have remained engaged in ministry in their local setting either through their church or on their campus.
2. The Next Gen operational team began its second year of work together. This team has been instrumental in developing a culture of collaboration through listening, learning, and leading alongside other ministry groups in the conference.
3. A ministry action plan has been established.

4. Dynamic opportunities for Next Gen students and adults through events such as Warmth in Winter, Summer Sizzler, BE Retreat, Confirmation Retreat, Nashville Sounds, and Nashville Shores. These events are developed through collaboration between youth and adults on design teams and in partnership with other ministry groups such as Camp and Retreat Ministries.
5. CMDT—Developed district hub team and resources to be shared among children’s ministry leaders, such as a list of media resources on children and family ministries and hub coaches to connect children and family ministry leaders within districts.
6. Young adults attended Divine Rhythm in the Holston Conference and will begin discussions on ways to collaborate with Holston to expand the event to the Nashville area. The Tennessee State Wesley Foundation worship team led worship throughout the Divine Rhythm weekend.

Next Gen Discipleship is diligently working to develop a strategy that will help fulfill our mission and vision. Some of those are:

1. Revitalize the Children’s Ministry Discipleship team by bringing on new members with new areas of expertise, holding a revisioning retreat, and creating an intentional, regular meeting schedule to more effectively move ideas into action.
2. Provide training and resources for Next Gen ministry leaders (paid and unpaid) in the local church.
3. Continue to expand partnerships with Encore Ministry, Congregational Transformation team, Campus Ministry, and Camp and Retreat Ministry to offer wholistic intergenerational opportunities for discipleship formation.

Next Gen Discipleship is committed to partnering with the ministries of the Tennessee Conference as well as those in districts and local churches. We will:

1. **ADVOCATE** for Next Gen participants and leaders to have vibrant ministry opportunities, as well-developed vision for ministry, and dedicated leadership development processes.
2. **RESOURCE** local churches and teams so that they will have access to curriculum, tools, idea-sharing, and real connection with others in ministry.
3. **EMPOWER** local churches and members to become intergenerational spiritual leaders who become disciples who make disciples.

PROJECT TRANSFORMATION TENNESSEE: TRANSFORMING LIVES THROUGH RELATIONSHIPS

Courtney Aldrich, Director

“The place God calls you to is the place where your deep gladness and the world’s deep hunger meet.”

—Frederick Buechner

We believe everyone has unique gifts, passions, and talents endowed by God, and so we spend a lot of time with these words of Buechner at Project Transformation. Yes, we want our interns to walk always with strong friendships and experiences after their service term with Project Transformation (PT). But, more so, we want each to walk away with a greater understanding of their vocation—the journey in which God invites us to discover our most authentic self and how God is inviting us to make our greatest contribution.

The mission of Project Transformation Tennessee is to engage young adults in purposeful leadership and ministry, support children in holistic development, and connect churches with communities. Since our founding in 2011, Project Transformation has partnered with churches to provide children with holistic programming targeted at engaging the mind, body, and spirit. Our summer and afterschool programs provide literacy and social-emotional interventions that equip children to be healthy, whole, and successful leaders themselves. Planning and leading these programs are our college interns, who serve as mentors to children. All the while, these interns are developing as principled-Christian leaders, exploring various ministry-related vocations, and serving as the high-energy glue to cement new relationships in changing neighborhoods.

And we have many reasons to give God thanks:

- Since 2012, more than 300 young people have served through our internship program. Today, 84 percent of those who have graduated have stayed active in some form of ministry; 52 percent have served on staff of a local church or denominational agency. 80 percent of our alumni report that Project Transformation provided them with a more holistic understanding of vocation and calling in life; 73 percent said that PT helped them discover or affirm their career path.
- In 2018, 90 college-age young adults, representing 50 different colleges and universities, served through our internship program. Each Friday, interns explored vocation and ministry as they visited with innovative leaders, faithfully following their own call. Interns visited with more than 37 ministries, ranging from urban education and affordable housing to the criminal justice system and health care. These collaborative partners include Open Table Nashville, Soldiers and Families Embraced, Harvest Hands, Vanderbilt Divinity School, Interfaith Dental Clinic, and The Upper Room.
- We served 972 children in the Tennessee and Memphis conferences in 2018. They read one-on-one with a volunteer for 40 minutes each day to improve comprehension and fluency and to develop a love for reading. Pre- and post-summer reading assessments indicated that 97 percent of students improved or maintained their reading level. Children also engaged in physical activities, creative arts, and Bible lessons, and received healthy meals each day. But even more important were the relationships built with our interns and volunteers.
- More than 1,847 volunteers from the Tennessee and Memphis conferences invested their time and talents to serve with Project Transformation this year. They read one-on-one with children, provided homework help, donated books and supplies, prepared meals for interns, and hosted Family Fun Nights. Beyond this, volunteers modeled a love of literacy for our children and youth and provided encouragement for interns.

We are grateful for the hospitality and partnership of our 10 site churches: Hamilton UMC, Antioch UMC, Matthews Memorial UMC, Trinity Community Commons, New Providence UMC, Woodbury UMC, LaVergne First UMC, Centenary UMC, Longstreet UMC, and Scenic Hills UMC.

Responding to the ways in which God has moved during our seven years of ministry, Project Transformation continues to lead through a strategic plan to deepen our impact. This summer, 90 young adults will grow as Christ-centered leaders as they explore ministry, live in intentional Christian community, and mentor more than 750 children in underserved neighborhoods in the Tennessee and Memphis conferences. We are building knowledge of social emotional and restorative practices. We are expanding our middle school programs to nurture our students as they move into adolescence. We are strengthening an intentional pipeline for interns to become Tennessee faith leaders. As we continue to lean into God's growing vision for Project Transformation Tennessee, we invite your continued support of this transformative ministry.

Board of Directors: Jennifer Carlat, John Collett, Jennifer Hoffman, Phil Jamieson, Lisa Martin, Lynn McAlilly, Zach Moffatt, Dorothy Murphy, Kennard Murray, Deborah Owens, Jeff Rice (chair), Christy Ridings, Patricia Rua-Bashir, Britt Simmons, Dale Sims, Kathi Whalen, Allyson Young, Ellen Zinkiewicz, Brad Fiscus*, Philip Hardin*, Gary Hawkins*, Janie Luna*, Vona Wilson* (*non-voting members)

Clarksville Advisory Council: Judy Black, Dianne Davidson, Kris Foust, Teresa Harrison, Lisa Martin (chair), Ken Murray, Joe Pitts, Haley Robinson, Stephen Sauls, Anne Wall, Bill Wheeler, Katie Woodard

Stones River Advisory Council: LeNoir Culbertson, Gena Dix, Mary Francis, Linda Gilbert, Jennifer Hall, John Hembree, Kathy Huddleston, Chip Hunter, Bill Jones, Caroline Martin, Elma McKnight, Sally Millsap (co-chair), Dorothy Murphy (co-chair), David Stockton, Tim Tackett, Mike Waldrop, John Weaver, Suzy Willis

Memphis Advisory Council: Cynthia Davis, (co-chair), Karen Goff Thomas, Tondala Hayward, Emily Matheny, Lynn McAlilly (co-chair), Albert Mosley, Sr., Ann Richards, Geralyn Seals, Gary Shorb, Deborah Smith, Morgan

THE TURNER CENTER AT MARTIN METHODIST COLLEGE

Rev. Allen T. Stanton, Executive Director

The Turner Center at Martin Methodist College has undergone significant change in the last year, refocusing our efforts on cultivating thriving rural communities. Rooting ourselves in Wesleyan heritage, we know that the world is our parish and so we seek to be a place that builds community by strengthening our churches, building collaborations with local organizations, and unlocking the potential of our region. Our programs will continue to expand and grow in the next year and we are always looking forward to building new partnerships. Feel free to reach out to us!

Strengthening Rural Churches

Rural congregations are often unrecognized as permanent stakeholders in their communities. The Turner Center seeks to create opportunities for congregations to cultivate meaningful, God-honoring change within their communities.

- The Turner Fellows Cohort is working with five pastors in the Caney Fork River District to rethink evangelism, learn about their contexts, and develop skills to lead God-honoring change in their local contexts. A second cohort in the Harpeth River District will begin in August 2019.
- Our inaugural Community Transformation Grant is funding a summer literacy initiative in Henry County. This program is a collaboration of 19 churches.

Transforming Communities

Building collaboration between leaders in our communities allows us to utilize our unique assets in creative ways, unlocking the gifts and potential of our rural places.

- Read to be Ready currently serves 90 students in Giles County in a four-week literacy program that's a collaboration between Martin Methodist College and the Giles County school system. In 2019, we received a \$59,000 grant from the Dollar General Literacy Foundation to add a fourth site in preparation for expansion.
- Modeled after Methodist Le Bonheur's nationally recognized Memphis Model, we are currently developing a Rural Congregational Health Network, connecting our local hospital and nursing program to rural congregations, allowing us to expand access to affordable healthcare and increase preventative and post-operative care.

Building Partnerships

Martin Methodist College believes that being rural is a unique asset. By building partnerships, we can serve the welfare and potential of the students and people of our rural communities.

- The Dan Speer Entrepreneurship Center will be a place that cultivates a rural renaissance, bridging business and faith to develop the whole community. Our center will build upon the assets of the college and our community to foster entrepreneurship in small businesses, non-profits, and churches throughout rural Tennessee.
- As part of our commitment to become a national model of rural higher education, Martin Methodist College has developed and led The Rural Higher Education Institute, a consortium of rural colleges and universities from across the United States. Martin Methodist College will serve as the host site in 2019.

TURNER CENTER FOR CHURCH LEADERSHIP

J. Thomas Laney, Jr., Director

The Turner Center for Church Leadership was established in 2007 when the Turner Family Foundation gave a generous grant to Vanderbilt Divinity School to fund a leadership development initiative that had two main tracks. The first, the Turner Scholars program, focused on promoting church leadership skills in M.Div. students planning to serve in the United Methodist connection. Over the next 10 years, more than 40 students from all over the country participated in the program that awarded them a full tuition scholarship and an annual stipend for work, with mentoring from the pastor, in a local church during their three years of studies. The second track provided programming and consulting support related to leadership challenges facing pastors already under appointment in the Nashville Episcopal Area.

In 2015, Cal Turner, Jr., redirected the grant to the Nashville Area Episcopal Office allowing Bishop William McAlilly to have more direct oversight of the priorities of the Turner Center. Under his direction, the Turner Center has engaged in the following programs:

- Leadership development groups—year-long peer-based learning groups that focus on leadership skills and practices for effective congregational leadership.
- M-LAB (Movement – Learning Action Board)—a learning initiative offered in partnership with pastors from the Memphis, Florida, and North Georgia conferences to introduce design thinking principles and methods to pastors and lay leaders in our churches. In 2018-19, over 120 clergy and lay leaders in the Tennessee and Memphis conferences have participated in an MLAB event.
- On-boarding—in partnership with Claire Bowen, a leadership consultant based in Atlanta, Georgia, the Turner Center sponsored a training program for 25 leaders in the Southeast Jurisdiction to be certified in the process of on-boarding new pastors to their appointments.
- New conference work—the Turner Center has worked closely with the bishop's office to help coordinate and underwrite the work of the New Conference Planning Group that has met occasionally to focus on the

opportunities and challenges facing the Tennessee and Memphis conferences as they explore what a new united conference could look like.

- Healthy conversations around human sexuality and the issues coming before the church in the called General Conference of February, 2019—in partnership with the Methodist House of Studies at Memphis Theological Seminary, the Turner Center helped plan and sponsor two workshops in the Memphis and Tennessee conferences to explore ways to have healthy, productive conversations regarding the challenges facing our denomination.
- Preaching peer groups—in partnership with the Perkins Center for Preaching Excellence, the Turner Center has funded two year-long peer cohorts that focused on helping one another become more effective preachers.

For more information on these programs or consulting services, please contact Rev. Tom Laney at tomlaneytccl@gmail.com.

UNITED METHODIST FOUNDATION FOR THE MEMPHIS AND TENNESSEE CONFERENCES

Dr. Philip D. Jamieson, President

“Therefore, since we are justified by faith, we have peace with God through our Lord Jesus Christ, through whom we have obtained access to this grace in which we stand; and we boast in our hope of sharing the glory of God. And not only that, but we also boast in our sufferings, knowing that suffering produces endurance, and endurance produces character, and character produces hope, and hope does not disappoint us, because God’s love has been poured into our hearts through the Holy Spirit that has been given to us.” (Romans 5:1-5)

To say the least, these are interesting times for The United Methodist Church. There is much speculation about what the future will hold. Nobody can say for sure what will transpire over the next several years. But we do know this: we have access to hope because of our Lord and Savior, Jesus Christ. Paul speaks of a peace that may see us through even (and especially) difficult times. In other words, it is not a peace based upon our circumstances, but rather based upon the past and present activity of God. That same work allows us to hope and with the promise that as we do that, we shall never be disappointed. We may live today with a joyful certainty that our future is secure. And that being the case we may also invest and financially plan with hope.

The work of the United Methodist Foundation for the Memphis and Tennessee Annual Conferences and the United Methodist Development Fund of Tennessee/Kentucky is future oriented. The foundation and development fund are committed to helping the local churches and extension ministries of the Memphis and Tennessee conferences to sustain best practices and find new ways to encourage greater generosity while planning for future ministry. We do that in a number of ways.

First, our future orientation is lived out in our work as a custodian for endowed funds on behalf of local churches and other United Methodist ministries. As of December 31, 2018, our holdings were \$53,755,839. Last year, a difficult final quarter caused the value of the fund to drop by approximately 5 percent. However, a solid first quarter in 2019 has more than recouped that loss. In 2018 alone, approximately \$3.9 million were distributed for ministries in the two conferences. Endowed fund giving truly allows local churches the ability to fund ministry today while growing many monies for future faithfulness!

We also serve by means of the United Methodist Development Fund of Tennessee/Kentucky. Accepting investments from individuals, churches, and organizations, we are able to loan money at a competitive rate to United Methodist churches and ministries for building projects. Currently, the development fund is loaning money at 3.99 percent and paying 1.675 percent to shareholders. The fund currently has \$11,675,883 on loan to local churches and ministries. By both loaning for new construction and refinancing existing capitol debt, the development fund empowers churches to continue to give freely today while planning for the future!

In 2014, we launched a new initiative to help churches and ministries gain greater ability to encourage generosity. Over \$75,000 has been given to churches in the Tennessee and Memphis annual conferences through the Stewardship Grant Program and by partnering with the Lake Institute's Creating Congregational Cultures of Generosity program. In 2017, the foundation board voted to initiate a new grant program. The foundation works with newly commissioned and ordained clergy to help them find productive ways to retire educational debt. Each participant receives \$1,000 for doing so. Once again, all of this is done in order to help churches and individuals give freely and anticipate all that God desires to do through us in the future!

In closing, I am reminded of the words of the old Gospel song: "Many things about tomorrow I don't seem to understand. But I know who holds tomorrow. And I know who holds my hand." It is in the light of that knowledge that we can continue to freely give, never forgetting that the hope that we have in Jesus Christ will never disappoint.

If you have questions regarding the work and ministries of the foundation, the development fund, or grant programs; if you would like to have one of us come to preach and/or speak to a group in your church; or if you would like to learn more about ways to create an endowed fund for your church or ministries, give us a call (615-259-2008) or visit our website at www.umfmmc.org.

**BYLAWS
OF
UNITED METHODIST FOUNDATION
FOR THE MEMPHIS AND TENNESSEE CONFERENCES**

**ARTICLE I
OFFICES**

Section 1. The principal office of the United Methodist Foundation for the Memphis and Tennessee Conferences (the “Foundation”) shall be located at the 304 S. Perimeter Park Drive, Suite #3, Nashville, Tennessee 37211, and the Foundation shall have such other offices at such other places as the Board of Directors may from time to time determine or as the business of the Foundation may require.

**ARTICLE II
PURPOSE**

Section 2. To receive and maintain a fund or funds of real or personal properties or both, and, subject to the restrictions and limitations hereinafter set forth, to use and apply the whole or any part of the income therefrom or the principal thereof exclusively for charitable, religious, educational, or scientific purposes, including, for such purposes, the making of distributions to organizations that qualify as exempt organizations under section 501(c)(3) of the Internal Revenue Code (the “Code”), or the corresponding section of any future federal tax code.

Section 3. These Bylaws supersede existing Bylaws of the Tennessee Conference United Methodist Foundation, a/k/a The Nashville Area United Methodist Foundation, Inc., a/k/a the United Methodist Foundation for the Memphis and Tennessee Conferences.

Section 4. Specifically, to function as an institution of (a) the Tennessee Annual Conference; (b) the Memphis Annual Conference of the United Methodist Church (the “Conferences”) (Southeastern Jurisdiction); (c) any successor or successors to said two Annual Conferences pursuant to merger, consolidation, or otherwise by virtue of action taken by The General Conference of the United Methodist Church and/or by The Southeastern Jurisdiction Conference of The United Methodist Church, and in accordance with *The Book of Discipline of The United Methodist Church*; and (d) any other church, agency, district, school, organization, or charity whose mission complements and supports a focus on abundant grace and shared commitment to making disciples of Jesus Christ for the transformation of the world, and,

to assume the obligations, functions and duties formerly held by Foundations of the Conferences as a part of the activities of the said Conferences to supervise, protect and administer the investment of the permanent funds of the said Conferences and any other funds entrusted to the Foundation by the said Conferences for investment; and

(a) as a part of the activities of the said Conferences and the institutions supported by the said Conferences, to aid the Conferences and the institutions thereof in the solicitation of gifts, donations, contributions, bequests and devises for the exclusive benefit of the said Conferences and the institutions thereof.

Section 5. All assets of the Foundation shall be principally and directly dedicated exclusively to the above stated charitable work. The Foundation shall not engage in business activities for profit. No part of the net earnings of the Foundation shall inure to the benefit of, or be distributable to, its directors, trustees, officers, or other private persons, except that the Foundation shall be authorized and empowered to pay reasonable compensation for services rendered and to make payments and distributions in furtherance of the exempt purposes of the Foundation. No substantial part of the activities of the Foundation shall be the carrying on of propaganda, or otherwise attempting to influence legislation; and the Foundation shall not participate in, or intervene in (including the publishing or distribution of statements), any political campaign on behalf of or in opposition to any candidate for public office.

Section 6. Notwithstanding any other provision herein, the Foundation shall not, except to an insubstantial degree, engage in any activities or exercise any powers that are not in furtherance of the purposes of the Foundation or not permitted to be carried on (a) by a corporation, exempt from federal income tax under Section 501(c)(3) of the Code (or the corresponding provision of any future United States Internal Revenue law), or (b) by a corporation, contributions to which are deductible under Sections 170(c)(2), 2055(a) or 2522(a) of the Code (or the corresponding provisions of any future federal tax law).

Section 7. Upon the dissolution of the Foundation, all assets of the Foundation remaining after all liabilities and obligations of the Foundation have been paid, satisfied and discharged, will be transferred, conveyed, and distributed to such uses, purposes, or trusts as the Conferences may direct, limit, or appoint, or if on the date of such proposed distribution, the Conferences are no longer in existence or do not qualify for exempt status under section 501(c)(3) of the Code, or the corresponding section of any future federal tax code, the assets of the Foundation shall be transferred, conveyed, and distributed to the United Methodist entity (the "Successor Organization") entitled under *The Book of Discipline of The United Methodist Church* or another church, agency, district, school, organization, or charity in accordance with this organization's purpose, or by other General Conference, Jurisdictional Conference, Annual Conference, or District action, to receive the assets of the Conferences upon its dissolution. If pursuant to

the preceding paragraphs, the Foundation's assets are to be distributed to the Successor Organization, but on the date of the proposed distribution, the Successor Organization is no longer in existence or does not qualify for exempt status under section 501(c)(3) of the Code, or the corresponding section of any future federal tax code, the assets of the organization shall be transferred, conveyed, and distributed to such other church, agency, district, schools, organizations or charities whose mission complements and supports the purpose of this foundation, as may be specified in, or provided for, under a Plan of Distribution adopted by this organization; provided, however, that in any event, each such distribute organization shall be exempt under the provisions of section 501(c)(3) of the Code or the corresponding section of any future federal tax code.

ARTICLE III MEMBERSHIP

Section 8. Until otherwise ordered by the Conferences, membership in the Foundation shall be synonymous with service on the Board of Directors, *i.e.*, the Board of Directors of the Foundation shall constitute the entire membership until such time as said Conferences shall determine to create a membership separate and apart from the Board of Directors. At all times, at least sixty percent (60%) of the members of the Foundation's Board of Directors must be appointed by the Conferences, both of which are organizations required to act in accordance with *The Book of Discipline of The United Methodist Church*.

ARTICLE IV BOARD OF DIRECTORS

Section 9. The business, property and affairs of the Foundation shall be managed by a Board of Directors and all of the powers of the Foundation shall be vested in said Board, composed as follows:

(a) The Board of Directors shall consist of not less than twenty (20) individuals nor more than twenty-six (26) individuals, not including members emeritus or ex officio members, with the specific number of Directors to be established by resolution of the Board of Directors. Each Director shall serve for a period of three (3) years or until his/her successor is elected and qualified.

(b) Eight (8) of the members of the Board of Directors shall be Clergy in The United Methodist Church, four (4) of whom shall be elected from its ministerial membership by The Tennessee Annual Conference and three (3) of whom shall be elected from its ministerial membership by The Memphis Annual Conference of the said The United Methodist Church and one of whom shall be the Chair (or a representative named by the Chair) of the Board of Ordained Ministry of The Memphis Annual Conference.

(c) No fewer than twelve (12) members nor more than eighteen (18) members of the Board of

Directors shall be laypersons who are members of the United Methodist Church. Each Annual Conference shall elect no less than six (6) laypersons and no more than nine (9) laypersons to membership on the Board.

(d) All members emeritus of the Board of Directors, as shall be named, shall have voice without vote regarding action taken by the said Board of Directors.

(e) A committee from the Board of Directors shall submit names for filling vacancies on the Board to the Board of Directors, which upon approval shall submit those names to each Conference Committee on Nominations for consideration in filling such vacancies as appropriate from each of the two Conferences.

Section 10. Ex officio members of the Board of Directors shall be the President/Chief Executive Officer of the Foundation (without vote), any Assistant Directors appointed by the Board (without vote), the Treasurer of both the Tennessee Annual Conference and The Memphis Annual Conference, two District Superintendents (one from the Tennessee Annual Conference and one from the Memphis Annual Conference) named by the Bishop, and the Bishop of the Nashville Area of the United Methodist Church.

Section 11. Semi-annual meetings of the Board of Directors shall be held in the principal office of the Foundation, or at such other place as shall be designated in the Notice thereof, on the third Tuesday of the months of May and November or as otherwise determined by the Board. Special meetings of the Board of Directors may be called by the Chairperson, and in his/her absence or incapacity, by the Vice Chairperson or by a majority of the members of the Board.

Section 12. A majority of the total number of Directors then on the Board shall constitute a quorum for the transaction of business, and a majority of the Directors present at any meeting at which there is a quorum shall be the act of the Board of Directors, except as may be otherwise specifically provided by statute, by the Charter of the Foundation, or by these Bylaws.

Section 13. With the permission of the Chairperson, any action required or permitted to be taken by these Bylaws or pursuant to the law governing nonprofit corporations may be taken by written (or electronic) consent unless any Director objects in advance to taking such action without a meeting. In such instance, the number of votes required to authorize the action by written consent shall be the same number of votes that would be necessary to authorize the action at a meeting, and the action shall be evidenced by one or more written consents that describe the action taken, are signed (which may include electronic "signature") by each Director, and included in the minutes of the Board. Action taken by such method shall be effective when the last affirmative written consent is given, unless the consent specifies a different effective date.

Section 14. Officers of the Foundation shall be elected at the first regular meeting each year

of the Board of Directors from their own number except that the offices of Chief Executive Officer and Treasurer need not be filled by a person who is a member of the Board of Directors. If any office becomes vacant during the year, the Board of Directors shall fill the same for the unexpired term.

Section 15. The Board of Directors shall keep a record of all its proceedings, and these records and the principal books of the Foundation shall be kept at the principal office of the Foundation, with necessary books and records being kept at such place or places as the Board of Directors may from time to time determine. All of these books and records shall be subject to the inspection of any Director at any reasonable time of the day.

Section 16. The Chairperson or Vice Chairperson, or in their absence a chairperson chosen by the Directors present, shall preside at all meetings of the Board of Directors.

Section 17. Directors shall not receive any stated salary for their services as such, but by resolution of the Board a fixed reasonable sum or expenses of attendance, if any, or both, may be allowed for attendance at each regular or special meeting of the Board. The Board of Directors shall have power in its discretion to contract for and to pay to Directors rendering unusual or exceptional services to the Foundation special compensation appropriate to the value of such services.

Section 18. The members of the Board of Directors shall be elected to serve in classes, with a three-year maximum term; provided, however, that nothing herein shall be construed to prevent the election of a Director to succeed himself/herself. In the case of vacancies in one or more classes between sessions of the Annual Conferences, the Board may select a person to fill each vacancy ad interim, to be elected at the next session of the appropriate Annual Conference.

ARTICLE V COMMITTEES

Section 19. The Board of Directors shall have the power to appoint an Executive Committee composed of all of the officers of the Foundation who are members of the Board of Directors, together with such additional members of the Board of Directors as the Board shall deem advisable. The Executive Committee so elected shall have the power and authority to act for the Board of Directors in the management of the business and the affairs of the Foundation between meetings of the Board of Directors.

Section 20. The Board of Directors also may appoint from its own membership such additional committees to assist it in the discharge of its duties as it may deem advisable for the orderly transaction of the business of the Foundation.

ARTICLE VI OFFICERS

Section 21. The officers of the Foundation shall be a Chairperson, Vice-Chairperson,

President/Chief Executive Officer, Secretary and a Treasurer. Such officers shall be elected by the Board of Directors for one year and shall hold their office until their successors are elected and qualified. The offices of Secretary and Treasurer may be consolidated into one office and held by one person.

Section 22. The Chairperson shall preside at all Directors' meetings; shall have general supervision over the affairs of the Foundation and over the other officers, and shall perform all such other duties as are incident to his/her office. The Chairperson shall preside at all meetings of the Executive Committee and shall be, ex officio, a member of all committees. In the absence of the Chairperson the Vice-Chairperson shall assume the duties of the Chairperson.

Section 23. The President shall be the chief executive officer of the Foundation. He/she shall have charge of the employed staff and shall be responsible to the Board of Directors for carrying out all of the activities of the Foundation.

Section 24. The Secretary shall issue notices of all Directors' meetings, shall keep the minutes thereof, shall have charge of the corporate books; and shall perform such other duties as are properly required of him/her by the Board of Directors.

Section 25. The Treasurer shall insure that accurate financial records are maintained and shall report the financial condition to the Board of Directors at regular meetings of the Board and at such other times as the Board of Directors may require. The books and records of the Foundation shall be maintained in the offices of the Foundation or in such other place or places that the Board of Directors may designate.

Section 26. The funds of the Foundation shall be deposited in such bank or trust company as the Directors shall designate and shall be withdrawn only upon the check or order of such person or persons as shall be designated by the Board of Directors.

Section 27. Any officer may be removed from office at any time, with or without cause, by an affirmative vote of the majority of the entire Board of Directors. Vacancies occurring in any office for any reason, including removal, shall be filled by the Board of Directors. Any officer elected to fill a vacancy shall hold office for the remainder of the expired term of the predecessor in that office and thereafter until his or her successor is elected and qualified.

ARTICLE VII INDEMNIFICATION

Section 28. To the maximum extent permitted by the provisions of T.C.A. § 48-58-501, *et seq.*, as amended from time to time (provided, however, that if an amendment to such Act limits or restricts in any way the indemnification rights permitted by law as of the date hereof, such Amendment shall apply only to the extent mandated by law and only to activities of persons subject to indemnification under this Paragraph which occur subsequent to the effective date of such Amendment), the Foundation shall

indemnify and advance expenses to any person, his/her heirs, executors and administrators for the defense of any threatened, pending or completed action, suit or proceeding, whether civil, criminal, administrative or investigative and whether formal or informal, including counsel fees actually incurred as a result of such action, suit or proceeding or any appeal thereof, and against all fines (including any excise tax assessed with respect to an employee benefit plan), judgments, penalties, and amounts paid in settlement thereof, provided that such proceeding or action be instituted by reason of the fact that such person is or was a member of the Foundation. Any repeal or modification of the provisions of this Section 27 directly or by the Foundation's adoption of an Amendment to these Bylaws that is inconsistent with the provisions of this Section 27, shall not adversely affect any right or protection set forth herein existing in favor of a particular individual at the time of such repeal or modification.

Section 29. The indemnification and advancement of expenses provisions herein shall not be exclusive of any other right which any person may have or hereafter acquire under any statute, charter provision, by-law provision, resolution adopted by the Board of Directors, agreement, insurance purchased by the Foundation or otherwise, both as to action(s) in his or her official capacity and as to any action in another capacity.

Section 30. The Foundation may maintain insurance, at its expense, to protect itself and any individual who is or was a Director, officer, employee or agent of the Foundation, or who, while a Director, officer, employee or agent of the Foundation, is or was serving at its request as a Director, officer, partner, trustee, employee or agent of another corporation, partnership, joint venture, trust, employee benefit plan or other enterprise against any expense, liability or loss, whether or not the Foundation would have the power to indemnify such person against such expense, liability or loss under the Tennessee Nonprofit Corporation Act, as it may be amended from time to time.

ARTICLE VIII

DEPOSITORIES

Section 31. The Board of Directors shall have the power to select depositories for the funds of the Foundation and power to direct the method and manner of signing checks, notes and other instruments binding on the Foundation.

ARTICLE IX

AMENDMENTS

Section 32. These Bylaws may be altered, amended or repealed by a vote of a majority of the members of the Board of Directors at any regular or special meeting, if notice of the proposed alteration or amendment is contained in the notice of the meeting; provided, however, the Board of Directors shall not have the power or authority to amend Article III Section 8 providing for appointment of the membership of

the Board of Directors by the two said United Methodist Church Annual Conferences. Any amendments to the following provisions shall require the approval of the Conferences: Article II Section 2, Article II Section 5, Article II Section 4, Article II Section 7, and Article IX Section 31.

ARTICLE X

EXEMPT ACTIVITIES

Section 33. Notwithstanding any other provision of these Bylaws, no Director, officer, employee or representative of this Foundation shall take any action or carry on any activity by or on behalf of the Foundation not permitted to be taken or carried on by an organization exempt under Section 501(c)(3) of the Internal Revenue Code and its regulations as they now exist or as they may hereafter be amended, or by an organization described in Sections 170(c)(2), 2055(a), 2522(a) of such Code and regulations as they now exist as they may hereafter be amended.

UNITED METHODIST MEN

William C. Bowen, Sr. Esq.
Tennessee Conference United Methodist Men President

The Tennessee Conference of United Methodist Men in 2018/2019 has been actively involved in the establishment of and revival of men's ministries across the conference. The Tennessee UM Men's key goals for this past year were to organize UM Men district leadership, local unit development, and the chartering and Every Man Shares (EMS) registration increase across our conference.

Another benchmark is to enhance our Disciple Bible Study of Men (DBOM), Big Brothers Big Sisters, and Society of St. Andrews (SOSA). We are establishing an e-newsletter that will be distributed to our district presidents and officers and members of the local conference units.

Leadership Development and Growth

The Tennessee Conference of United Methodist Men has had success this year in the continued development and growth of United Methodist Men's local units. Despite the lack of desired interaction and connection of district units with the conference team, there is considerable stability and additional growth around our conference through our men's ministries. Our units are leading our Southeast Jurisdiction in the number of active units, continued charters, and newly developed charters as well as men in our conference becoming EMS members. We thank God that he continues to touch the hearts of men in our conference through their extravagant care for others and our mission. Our scouting initiative has been revived under the leadership of Jason Hicks from Cookeville First UMC.

National Association of Conference Presidents (NACP) Meeting

The NACP met in February in Nashville at the GBOD Denman building and conference presidents from all jurisdictions across Methodism met. The Tennessee Conference was represented by Bill Bowen, Tennessee Conference president. This gathering of national presidents sets the agenda for the General Commission on United Methodist Men and shares connectively ideas and concerns. At the 2019 NACP meeting, Bowen was again appointed to the board of directors of the UMM Foundation.

Scouting

The Tennessee Conference obtained a scouting coordinator, Jason Hicks, as conference coordinator for our five districts. The ministry is now very active, strong, and among the most effective across the conference and jurisdictions' United Methodist churches. In February, a bishop's dinner was hosted and over 100 in attendance from across the conference were able to meet with representatives of the Boy Scouts, Girl Scouts, Big Brothers, Big Sisters, and P.R.A.Y. programs. Attendees heard inspiring stories from Scout masters Mike Warren and Becca Campbell (Campbell is now a ministerial candidate), as well as Bishop McAlilly's address. The conference needs more volunteers at the conference and district levels. If interested, contact Jason Hicks at (931)252-3337 or jasonfhicks@gmail.com.

Big Brothers Big Sisters of Middle Tennessee (BB/BS) and Amachi Programs

The Tennessee Conference continues to have an active program in these areas that serve several hundred children through the efforts of over 50 churches of which approximately 20 are United Methodist. Ingram Howard and Cliff Steger serve as mentors and also serve on the ambassador board.

United Methodist Men's Life Membership Award

The Tennessee Conference of United Methodist Men presented Bowen with the prestigious Life Membership Award during an installation of officers' ceremony at his home church, Gordon Memorial UMC.

Charters and EMS (Legacy Builders and Circuit Riders) Enrollments

The Tennessee Conference has approximately 85 local churches chartered with local units and over 120 EMS members along with 60 Legacy Builders and five Circuit Riders. Total membership still continues to be over 2,900 men. *The Tennessee Conference of United Methodist Men are having a one-day men's Advance October 5 at Good Shepard UMC. Titled A Road to Discipleship- Discipleship Get in the Game, the team is developing a program that will involve men across our conference in fellowship, training, and development.*

UNITED METHODIST WOMEN

Nita Wright, President, Tennessee Conference United Methodist Women

“He has told you, O Mortal, what is good, and what does the Lord require of you but to do justice, and to love kindness, and to walk humbly with your God.” Micah 6:8

This year, United Methodist Women is celebrating 150 years of women organized for mission. It is a long and detailed history, involving millions of committed women and their stories. We touch on pieces of our shared history, connect that history to today, and look to the future as we continue Christ's mission and ministry.

There are threads that connect us. The first is discernment. We try to be present to God's presence, knowing that God is in the midst of us. Second, we are a part of Christ's mission and ministry with women, children, and youth. The commitment is both personal and collective. Third, our own theological growth and education has shaped all mission and it continues to be dynamic. We are resurrection people, so we acknowledge sin, seek forgiveness, and learn as we move forward in faith. We all come together as God's daughters, committed to mission.

The United Methodist Women of the Tennessee Conference serve in many ways. We host a Rise Against Hunger event and help to provide the Thanksgiving meal for the community at Bethlehem Center. We volunteer at UMCOR. We pack backpacks for children who are food insecure, we volunteer at schools, and we volunteer for Project Transformation. We raise funds for camp scholarships for youth and children. This is just a small portion of what our women do.

We educate ourselves through our Mission u and other mission studies. We foster our spiritual growth through Bible studies and activities such as the Spiritual Growth Retreat we have every September at Beersheba Springs. We work to support causes such as the fight against human trafficking and maternal and child health and we work to protect the environment.

United Methodist Women work to become inclusive and diverse; it is essential that we all come together as God's daughters, committed to mission. We are ready to greet all women into the sisterhood of grace as we seek to live out our faith with love and justice.

United Methodist Women is continuing to help women prepare for informed mission action through spiritual growth and transformative educational experiences, leadership development training, and opportunities for service and advocacy. As we enter our next 150 years, we hope to cultivate and increase engagements, membership, and giving and to move women to new levels of leadership and action to change the world.

AFRICA UNIVERSITY

James H. Salley, Associate Vice Chancellor for Institutional Advancement
Africa University Development Office

Africa University is thankful to the leaders and members of the Tennessee Conference for the contribution of 110 percent of the asking to the Africa University Fund (AUF) apportionment in 2018. Tennessee United Methodists achieved the highest percentage of investment across all conferences for the second consecutive year.

The students, faculty, and staff value every gift. They are especially humbled by the sacrifices that are being made to maintain a tradition of 100 percent support for the AUF in the Tennessee Conference.

Through its investment in the Africa University Fund, the Tennessee Conference affirms the university's core mission of nurturing leaders who inspire and invite new people into a relationship with Jesus Christ. The impact of the Tennessee Conference's strong support for Africa University is evident in the contributions of graduates who address real-life challenges and help communities to experience peace, sustainable livelihoods, food security, and abundant health. Thank you, Tennessee Conference, for your steadfast commitment to the AUF.

Institutional Update:

- Africa University remains a top choice for African young people who are seeking a relevant and life-changing educational experience. In 2018, Africa University enrolled more than 700 new students and maintained an overall enrollment of around 2,000 students. There were 25 African countries represented in the student body.
- Women made up 53 percent of the student population in 2018, which is almost twice the average for African higher education institutions. Among Africa University's close to 9,000 alumni, women graduates are emerging as the difference-makers of their generation, whether empowering victims of gender-based violence in the Democratic Republic of Congo or working alongside rural women to establish and operate community-based telecommunications infrastructure in underserved communities across Africa.
- Throughout 2018, Africa University weathered the challenges of Zimbabwe's depressed and uncertain socio-economic environment with creativity and prudence. The university delivered high-quality teaching, learning, and community service activities without interruption, while also renewing and expanding its infrastructure. Key enhancements in 2018 included the refurbishment of three residence halls for women students and the full implementation of an ERP software system to integrate and manage all facets of the university's operations.
- For the first time in five years, there is new construction on the Africa University campus thanks to a 25th anniversary gift from Highland Park United Methodist Church in Dallas, Texas. In December 2018, work began on the foundation for a new residence hall. The university subsequently broke ground for the construction of phase two of its student union and cafeteria building. Both projects are progressing well and are expected to be in use by August 2020.

Africa University is grateful to the members of the Tennessee Conference for their prayers and support, which continue to grow and sustain its ministry. Thank you for all that you have invested in Africa University over the past 27 years. As Africa University and the Tennessee Conference move forward together in missional engagement, we trust in God's unending grace for the increase.

BOSTON UNIVERSITY SCHOOL OF THEOLOGY

Mary Elizabeth Moore, Dean

Greetings from Boston University School of Theology (BUSTH) as we live together as disciples in uncertain times!

News

- **Students:** We continue to increase and celebrate diversity in our student body, creating remarkable opportunities for in-depth exchanges and fruitful collaboration.
- **Faculty:** We welcomed two amazing faculty this year: Shively Smith as assistant professor of New Testament, and Nicolette Manglos-Weber as assistant professor of Religion and Society.
- **Online Lifelong Learning:** We are launching a new Online Lifelong Learning Program at the school, offering webinars, workshops, and reading groups for professional enrichment.
- **Scholarships:** We continue our offer of free tuition to United Methodist Church (UMC) registered candidates for ordained ministry, and we continue to build student scholarships and housing as a central campaign priority. New scholarships include the Korean student and African student scholarships, and leadership fellowships for promising leaders: Raíces Latinas for Latinx leaders, Sacred Worth for leaders in the LGBTQIA+ community, Howard Thurman for African-American leadership, and Indigenous Studies Fellowships.
- **Faith and Ecological Justice Program:** This new student program undertakes initiatives to increase ecological awareness, education, and activism in ecological justice.
- **Theology and the Arts Initiatives:** Recent exhibits and events include *Moments in Time* and *Transcending Conflict*.
- **Grants:** Henry Luce Foundation has awarded a three-year grant to support the Educating Effective Chaplains Project. The grant supports work with other seminaries to develop models that can better prepare chaplains for effective ministry.
- **Website:** After several years of planning, a new school website will launch in fall semester 2019.

Partnering for Ministry and Transformation

- Preparing students for ministry means meaningful partnerships with the local spiritual community.
- **Creative Callings:** Our vocational project is an exciting partnership with local churches, seeking to create “a culture of call.” It is sponsored through a grant from the Lilly Endowment.
- **Engagement with the UMC:** Many of our students are delegates, project leaders and assistants, and class participants in General Conference 2019.
- **Congregational courses:** The Continuing Scholar program offers current BUSTH courses to alums and local clergy as continuing education credit for a small fee per course.
- **Doctor of Ministry:** The DMin in Transformational Leadership is soaring with lively student cohorts that are broadly ecumenical, culturally diverse, and global. The model includes intensives, online courses, and faculty mentoring.
- **Religion and Conflict Transformation Clinic:** The clinic provides internships and workshops that foster justice and peace building.
- **Travel seminars:** These courses engage students with immersion journeys to the Arizona-Mexican border, Israel and Palestine, Argentina, and other sites of learning and ministry. Attendees from the recent Serbia and Croatia Seminar presented to the 2018 Parliament of the World’s Religions in Toronto, Canada.
- **Ecumenical partnerships:** We continue to build robust Communities of Learning with the Episcopal Church and United Church of Christ, and to develop new communities with the Unitarian Universalist and Baptist Churches.
- **Partnership with Hebrew College:** Together we are able to enrich interreligious learning through joint courses and public events, and also co-sponsor *The Journal of Interreligious Studies* and *State of Formation* cohort of emerging leaders.

Taking Action Globally and Locally

- **Campus action:** Work to improve accessibility and sustainability. BUSTH is the first certified Green School in Boston University, and participates actively in the Green Seminary Initiative. It has also been named as one of the Seminaries that Change the World for the second consecutive year.
- **Internships in global service and peacemaking:** We provide internships that support students who engage in ministry with churches and service organizations across the world.

Commitment to Justice

- Celebrating differences while joining in action.
- Faculty and students have led and participated in UMCOR; support efforts with victims of hurricanes and fires; protests on behalf of Puerto Rico, Texas, and Florida; protests of white supremacist movements; services with immigrants and DACA young people; and ecumenical and interreligious witnesses for justice in the city of Boston.
- Through student-led Town Hall meetings, the community has had deep conversations on issues that divide (including theological differences). We seek to foster respectful listening that builds community life and communal action.

Other Notable News

- 2019 marks the 180th year of the School of Theology, originally founded as the Newbury Bible Institute in 1839.
- Our major development campaign for BUSTH will end in September 2019 and we continue working toward grand success for the future of our school and the vitality of your ministries.

As BUSTH looks to the future, we celebrate transformational leaders of The United Methodist Church, who keep the word of Jesus Christ alive. Your living legacy and faithful witness give us hope and courage for the future.

CANDLER SCHOOL OF THEOLOGY

Jan Love, Mary Lee Hardin Willard Dean and Professor of Christianity and World Politics

For more than 100 years, Candler School of Theology at Emory University has prepared *real* people to make a *real* difference in the *real* world. Since our founding in 1914, more than 10,000 students have graduated from Candler, where they have been shaped as thoughtful, principled, and courageous leaders dedicated to transforming the world in the name of Jesus Christ.

This is especially important to note amid the current uncertainty in our denomination. It is an honor and a privilege for Candler to be one of 13 official seminaries of The United Methodist Church. Yet true to the Methodist tradition of ecumenical openness, Candler has enthusiastically welcomed the entire Wesleyan family to our community for generations. Faculty, staff, and students from the AME Church, the AMEZ Church, the CME Church, Free Methodists, Nazarenes, and others have worked, worshiped, learned, and prayed alongside United Methodists, and have been a vital part of shaping Candler and our mission. This diversity has been a wonderful gift and a rich blessing. As we move forward from the special session of General Conference, we will continue to invite and welcome wholeheartedly those from all expressions of the Wesleyan tradition. Indeed, we will continue to welcome all those who follow Jesus Christ.

Candler is also privileged to be one of seven graduate professional schools of Emory University in Atlanta. With the resources of a top-tier research institution and the reach of a global city, our students benefit from a rich academic

and hands-on learning environment: the General Board of Global Ministries is in Atlanta, as are numerous public health, international development, and social service organizations. Candler's intentional involvement with our surrounding community has contributed to our inclusion on a list of Seminaries that Change the World for six years running. In short, there is no better place to prepare for ministry that engages our major denominational priorities: developing leaders, starting and growing churches, ministry with the poor, and improving global health.

In order to keep pace with the needs of the Church and the world, Candler offers 16 degrees: six single degrees and 10 dual degrees pairing theology with bioethics, business, international development, law, public health, and social work. Our Doctor of Ministry degree is 90 percent online, so students can remain in their places of ministry and immediately apply to their context what they learn in class. Our Teaching Parish program allows eligible United Methodist students to serve as pastors in local churches while they're enrolled—they earn a salary as they earn course credit and pastoral experience, plus they are mentored by an experienced United Methodist elder.

Candler's student body continues to reflect the diversity and breadth of the Christian faithful, with an enrollment of 453, reflecting 51 percent women, 39 percent people of color (U.S.), and a median age of 27 among MDivs. Students represent 44 denominations, with half coming from the Methodist family.

Candler has a deep commitment to alleviating student debt and promoting financial literacy. In 2018-2019, we awarded \$5.8 million in Candler scholarships, with 100 percent of MDiv students receiving aid. Plus, our comprehensive Faith & Finance program teaches money management skills that serve our students now and will continue to serve them—and the churches they lead—well into the future.

Candler draws considerable strength and inspiration from its relationship with The United Methodist Church. Our ability to fulfill our mission of educating faithful and creative leaders for the church's ministries throughout the world depends upon your prayers, partnership, and support. Thank you for the countless ways you advance this vital ministry in the life of our denomination. Visit us in person or online at candler.emory.edu to see firsthand how Candler prepares *real* people to make a *real* difference in the *real* world.

DUKE DIVINITY SCHOOL

L. Gregory Jones, Dean

In August 2018, L. Gregory Jones, the Ruth W. and A. Morris Williams Jr. Distinguished Professor of Theology and Christian Ministry, began serving as dean following Elaine Heath's departure. Jones, who earned M.Div. and Ph.D. degrees from Duke, was previously dean of Duke Divinity from 1997-2010. Jones was asked to lead the school in enhancing its ties with church constituencies, strengthening its academic credibility, attending to cultural challenges, and addressing financial challenges. As he assumed the role of dean, Jones noted, "We need to build bridges across various divides in the church, the academy, and across society. Christian faith can play a significant role in this bridge building." This academic year Duke Divinity School has been working steadily on these tasks.

Admissions

Duke Divinity School welcomed an entering class of approximately 200 new students from 30 different states and several countries, including China, South Korea, the UK, and Zimbabwe. Our Master of Divinity program remains central to our identity, enrolling 112 students. Our Master of Theological Studies and Master of Arts in Christian Practice programs received enrollments of 24 students and 14 students, respectively. The Master of Theology (nine

students), Doctor of Ministry (22 students), and Doctor of Theology (four students) all had strong enrollment. Our new Certificate in Theology and Health Care saw enrollment double this year to eight students.

The ages of students enrolled in the M.Div. program range from 21 to 69, with a median age of 23, and students from minority groups comprised more than 22 percent of incoming M.Div. students, with black students making up 15 percent. Across all degree programs at the divinity school, 32 percent of the incoming class identified as a race/ethnicity other than white (an increase from 26 percent last year). Black students made up 18 percent of all students; Hispanic students, two percent; Asian students, seven percent; and American Indian students, one percent.

For the first time, the majority of students entering the Doctor of Ministry program identify as an ethnic group other than white. Female students made up 51 percent of incoming M.Div. students, while males were 49 percent. It was only the second time in school history that the incoming cohort of M.Div. students had a female majority (2005 being the other year). Across the degree programs, 42 percent of students in the incoming class were female, and 58 percent were male. There were 23 denominations represented in the M.Div. entering class, with 55 percent affiliated with The United Methodist Church (up from 41 percent last year). Nondenominational students made up 17 percent of the new M.Div. students; Baptists, eight percent; and Anglican-Episcopal, three percent.

New Faculty

Several new faculty members joined the divinity school community in July 2018, demonstrating Duke Divinity School's ongoing commitment to the church, the academy, and the church's witness in the world.

- **Christopher Beeley, the Jack and Barbara Bovender Professor of Theology, Anglican Studies, and Ministry and director of the Anglican Episcopal House of Studies**, is an Anglican priest and a founding member of the Episcopal Gathering of Leaders. He has ministered in parishes in Texas, Indiana, Virginia, and Connecticut. Prior to joining the Duke faculty, Beeley taught for 16 years at Yale Divinity School.
- **David Emmanuel Goatley, research professor of theology and Black Church Studies and director of the Office of Black Church Studies**, is ordained in the National Baptist Convention, USA, and serves in leadership capacities with the NAACP, Lott Carey Baptist Foreign Mission Society, and the Baptist World Alliance and the World Council of Churches. He was for 23 years the executive director of the Lott Carey Baptist Foreign Mission Society.
- **Jan Holton, associate professor of the practice of pastoral theology and care, is an ordained elder in the Virginia Annual Conference of The United Methodist Church**. Holton most recently served in an extension ministry with Integrated Refugee and Immigrant Services (IRIS) in New Haven, Conn., and was a member of the faculty at Yale Divinity School from 2006 to 2015.
- **Patrick T. Smith, associate research professor of theological ethics and bioethics and a senior fellow at the Kenan Institute for Ethics at Duke University, is also associate faculty with Trent Center for Bioethics, Humanities, and the History of Medicine**. Smith is licensed and ordained with the National Baptist Convention, USA and comes to Duke from Gordon-Conwell Theological Seminary and Harvard Medical School.

United Methodists

Professor Kate Bowler's memoir, *Everything Happens for a Reason: And Other Lies I've Loved*, made The New York Times' hardcover nonfiction bestseller list and received significant national recognition in mainstream and Christian media. The related podcast, "Everything Happens with Kate Bowler," returns for a second season with new episodes on how people have faced dark times in their lives.

Bowler, Sujin Pak, and Edgardo Colon-Emeric, all United Methodist faculty members, received tenure and promotion to the rank of associate professor in recent months. On July 1, 2018, Pak began serving as vice dean of academic affairs and Colon-Emeric started as director of the Center for Reconciliation. Jeff Conklin-Miller began

serving as director of the Methodist House of Studies at the same time. Beginning February 1, 2019, Lacey Warner fills the new role of associate dean for Wesleyan engagement.

Looking to the Future

The divinity school continues to discern fresh strategies to respond faithfully and wisely to the changing dynamics of the Church, the academy, and the world. An example of our strategic work is a new focus throughout the school on Thriving Communities. Through this focus we are concentrating on the centrality of healthy congregations and gifted pastors in cultivating thriving communities. This approach offers opportunities to build on Duke Divinity School's traditional strengths, but in a new key. We look forward to cultivating even stronger synergies among our work with the Clergy Health Initiative, Thriving Rural Communities, Hispanic House of Studies, and a revised Field Education program (all generously supported by The Duke Endowment), alongside longstanding commitments to the Office of Black Church Studies, the Anglican/Episcopal and Baptist Houses of Study, and initiatives in Leadership Education; Theology and the Arts; and Theology, Medicine, and Culture.

Duke Divinity School is grateful for the strong ties that bind the people called Methodist, and we look forward to serving together as we bear witness to God's future with hope.

GAMMON THEOLOGICAL SEMINARY

Ken J. Walden, Ph.D., President-Dean

Gammon Theological Seminary, located in Atlanta, Georgia, is the United Methodist constituent member of the Interdenominational Theological Center (ITC), a consortium of historically African-American theological schools. Gammon/ITC is a co-educational, professional graduate school of theology. Its faculty personifies vigorous scholarship, rigorous academic discipline, and significant research in the service of the Church and other communities in the world. Gammon/ITC is the world's premier resource for black church scholarship and faith-based solutions to the spiritual and socio-economic challenges confronting the African American community and beyond.

Founded in 1883 by the Methodist Episcopal Church and with assistance from the Freedman's Aid Society, today Gammon Theological Seminary is one of the 13 theological schools of The United Methodist Church. The faculty and administration of Gammon/ITC create an environment in which critical thinking, investigative reflection, decision making, and responsible action are fostered. Gammon/ITC is a member of the Atlanta University Center Complex, the world's largest enterprise of African American higher education. It is also a member of the University Center of Georgia and the Atlanta Theological Association. The school is fully accredited by the Association of Theological Schools and the Southern Association of Colleges and Schools.

Gammon/ITC offers the following degree programs: Master of Divinity, Master of Arts in Christian Education, and Doctor of Ministry. Admission is open to qualified men and women of The United Methodist Church.

The support of this annual conference helps Gammon/ITC students carry on a proud tradition. They are taught to think independently and communicate effectively. They are also challenged to become involved in finding solutions to problems that affect the human condition and to become active in the community beyond this campus. Additionally, graduates of this institution are encouraged to maintain a lifelong desire for intellectual growth, spiritual development, and the acquisition of skills for the practice of ministry.

Gammon/ITC has had a very exciting and busy year living out its mission, which is to recruit, support, and educate pastors and leaders for The United Methodist Church. Gammon Theological Seminary is extremely grateful to this annual conference for your support of theological education and for your commitment to ensuring that God's church will be served by persons who are called and trained to lead us forward.

GARRETT-EVANGELICAL THEOLOGICAL SEMINARY

Lallene J. Rector, President

In 2018-2019, Garrett-Evangelical Theological Seminary focused on the following priorities:

- **Responsive and Relevant Theological Education:** Respond to the educational and professional development needs of prospective students, alums, clergy, and laity by providing relevant theological education in a variety of formats and investing in our competent and diverse faculty.
- **Inclusivity in Our Relationships:** Ensure we are equitable, just, and inclusive in our relationships with the variety of diversity we encounter (e.g., racial, cultural, sexual orientation) within both our seminary and local communities.
- **Ensuring a Vibrant Future:** Establish a vibrant future by investing in employees, instituting new policies and procedures, caring for the earth, and generating gifts to sustain the seminary for generations to come.

Responsive and Relevant Theological Education

New Partnership with North Central College

We are partnering with North Central College to offer students the unique opportunity to take graduate-level courses in religious studies while completing their undergraduate degrees. Beginning in fall 2019, students will be able to take classes at the seminary's campus and transfer graduate courses toward undergraduate work. For more information, please visit www.garrett.edu/news.

Creative Course Opportunities

Faith in Place Environmental Justice Course

This past spring, Garrett-Evangelical partnered with Faith in Place to offer a dynamic new course titled Organizing for Environmental Justice. Faith in Place is a state-wide organization working with over 1,000 houses of worship to protect our common land, air, and water. The class met at various locations around the city. Students increased their awareness as leaders, organizers, managers, and advocates for the care of the earth and environmental justice by reading and discussing literature on these topics and witnessing the work of leaders and organizations committed to these ends during the site visits. They also faced the complex challenges facing individuals and communities suffering from environmental injustices. The seminary continues to develop creative partnerships like this one to better equip our students serve the needs of the church and world.

Connectional Learning

Connectional Learning is the name for Garrett-Evangelical's new take on continuing education. We seek to create education and training suited to your unique professional, vocational, and spiritual needs. Whether you are clergy, laity, or spiritually curious, we welcome you to explore our programs that are designed to be relevant, responsive, and reachable. We are actively preparing our fall 2019 offerings to announce them at our annual conference visits. There are several highly anticipated online course and webinar offerings, including Thriving Ministry with Young Adults: Holy Yearning, Holy Listening, Holy Partnerships and Financial Management for Churches and Nonprofits.

There is a wealth of information and resources on our website, including past webinar recordings and on-campus lecture opportunities. To learn more about our offerings and stay up to date on future programs, please visit: www.garrett.edu/connectional-learning.

Inclusivity in our Relationships

Since the launch of our strategic plan in 2015, we have been working to pay greater attention to race, diversity, and inclusivity in our community. This work began with a Racial Equity and Diversity Inclusion Audit. We have been working through the results of the audit to inform changes we need to make in our community. Last year we created a community statement that names, celebrates, and affirms the variety of persons we encounter as well as challenges the seminary with specific goals to fulfill its commitment to grow and serve all persons equally and justly. We have secured a staff member to act as manager of Inclusion and Community Engagement, and we continue to offer training opportunities, lectures, and discussion opportunities on race, diversity, and inclusion.

Ensuring a Vibrant Future

Hope for Creation and Green Seminary Certification Program

Garrett-Evangelical Theological Seminary is committed to addressing the urgent environmental crises facing the world's peoples today and to promoting the just and wise care of God's creation for the flourishing of all. This commitment is rooted in an affirmation of God's love for the world, an embrace of our human vocation to be faithful stewards of the good earth, and an active hope in God's promise to establish justice and righteousness throughout the land.

We are in the midst of integrating sustainable practices and ecological awareness as a participant in the Green Seminary Initiative (GSI) for the Seminary Environmental Certification Program. A three-year program, this certification will assist Garrett-Evangelical as it integrates care for creation into areas of education and spiritual formation; liturgy, ritual, and worship; building and grounds management; community life; and public leadership. We initiated a thriving composting program, enacted a waste audit, and hosted an Interfaith Climate Action Summit in April to engage our local community around responses to climate change.

Thank you for your continued interest in our work. We are grateful to serve The United Methodist Church and the church at large. For more information about Garrett-Evangelical, I encourage you to visit our website, www.garrett.edu, or visit us on campus.

About Us

Garrett-Evangelical is the result of the interweaving of three institutions:

- Garrett Biblical Institute, the first Methodist seminary in the Midwest, was established in 1853 by some of the same church people who founded Northwestern University.
- Chicago Training School, established in 1885, was an important force for women in ministry and for developing service agencies throughout Chicago. Chicago Training School merged with Garrett Biblical Institute in 1934.
- Evangelical Theological Seminary, located in Naperville and founded as a seminary of the Evangelical Church (later the Evangelical United Brethren) in 1873, joined with Garrett Theological Seminary in 1974 to form Garrett-Evangelical Theological Seminary.

MARTIN METHODIST COLLEGE

Rev. Dr. Mark La Branche, President

Martin Methodist College approaches its 150th year of mission with tremendous gratitude to the Church that brought us to life and that has been a sustaining partner throughout our history. We are committed to John Wesley's vision of uniting mind and heart, and preparing lives of purpose for the transformation of the world. We exemplify the Church's extension of itself into the world, providing a great social witness in our education of a great diversity of people, particularly those who are lower on the socio-economic scale and the first in their families to attend college. We take great joy in preparing students from rural areas to return as professionals to those same areas. We offer a hospitable environment for spiritual growth that meets students where they are as we promote and present a Christ-centered culture on campus.

The 2018–19 conference year has been a year of tremendous progress at Martin Methodist College. Our fiscal year ending June 30, 2018, recorded the greatest year of giving in the history of the college with more than 4.65 million dollars donated for all purposes. After four years of enrollment decline, the college witnessed a reversal of this trend in spring semester 2019 on the strength of its efforts to increase student persistence and retention.

In July 2018 the Turner Center cast a broader mission of Cultivating Thriving Rural Communities and welcomed its new director, Allen Stanton. Stanton will be ordained an elder in the Western North Carolina Conference this year. He holds a BA in Political Science and Religion from Wake Forest University and an M.Div. from Duke University where he was a Rural Fellow. Stanton held an internship at the Institute for Emerging Issues at North Carolina State University and served as pastor of Merritt's Chapel United Methodist Church in Chapel Hill, North Carolina. Under Stanton's leadership, the Turner Center has focused new energy and vision on the nexus of church, college, and community, and ways we can develop thriving rural communities together.

In 2017, the Golden Cross Foundation provided a grant for the purchase of two nursing vans for use in Southern Middle Tennessee for health screening and wellness education. Between September 2018 and March 2019, the vans were used for screening events in seven communities; senior nursing students provided health screening to over 1,000 people.

Martin Methodist College completed the work for the 10-year reaffirmation of its accreditation. The college was found to be in compliance with every standard and requirement at the end of the onsite visit of the accreditation committee. This is a rare and extraordinary result. It is expected that the executive board of the Southern Association of Colleges and Schools Commission on Colleges will affirm the onsite conclusion with a vote to renew the accreditation of Martin Methodist College for 10 years at its December 2019 meeting.

At the April 2019 board of trustee meeting, the college celebrated a historic commitment from the Jeanette M. Travis Foundation of 2 million dollars to enhance and expand its nursing program and for the renovation of four science laboratories. At the same meeting, the trustees voted unanimously to name the Martin Methodist College Nursing Program the Jeanette M. Travis School of Nursing. This gift will also benefit the people of Southern Middle Tennessee by growing the number of trained health care professionals in our region.

Thank you in advance for your support of a conference resolution commemorating 150 years. We are the Church together!

MEMPHIS THEOLOGICAL SEMINARY

Michael K. Turner, Director of Methodist House of Studies

For nearly four decades, Memphis Theological Seminary (MTS) has been a leading institution in the mid-south for producing graduates who are commissioned as elders or deacons in The United Methodist Church. MTS also has the largest Master of Arts in Youth Ministry program in the country. The majority of the students enrolled in that program are UMC. United Methodist students continue to be the largest denomination represented at our school and approximately 50 percent of our full-time faculty are from a Pan-Methodist tradition.

Important Happenings at the Seminary

It has been an eventful and exciting year at the seminary. In August 2018, Rev. Dr. Susan Parker became the interim president. Parker, who is ordained in the Cumberland Presbyterian Church, served in two elected offices for the state of Alabama, state auditor and public service commissioner. She also worked as the vice president for Advancement for Athens State University. Parker replaced Dr. Jay Earheart-Brown, who left the seminary in July to become the lead pastor at Faith Cumberland Presbyterian Church in Bartlett, Tennessee.

Thanks to a generous donation by Barbara Hamilton and her late husband, Dr. Ralph Hamilton, MTS is in the process of expanding and renovating the existing chapel. Her gift to the seminary is also helping endow the Methodist House of Studies chair. The seminary family is very grateful to the Hamiltons and all the other supporters who have made this possible.

With the help of a \$1 million grant from the Lilly Endowment's Thriving in Ministry program, the Center for Faith and Imagination (CFI) at MTS was launched in August 2018 and will offer a variety of resources and opportunities to help faith leaders live and lead with vitality and imagination. Martha Lyle Ford and Billy Vaughan are co-directors of the center, with Martha Park serving as program coordinator. At the end of April, CFI will hold its first leader training for leaders of both formation for ministry groups within the seminary and faith formation groups outside the seminary. By the fall of 2019, CFI's first five faith formation groups will begin meeting across the mid-south.

Wesleyan Studies continues to be a strength of the seminary. Dr. Michael Turner, associate professor of the History of Christianity and Wesleyan Studies, teaches the required classes in UMC history, doctrine, and polity each academic year. Turner, along with his colleagues Dr. Lee Ramsey, Dr. Carmichael Crutchfield, and Rev. Billy Vaughan also offer a number of electives in the field of Wesleyan Studies. Students that take a minimum of five courses in Wesleyan studies electives have the opportunity to earn the Certificate in Wesleyan Studies.

One of the most dynamic programs at MTS is our Methodist House of Studies (MHOS). It serves as a community within a community for students from Methodist backgrounds. Recent student gatherings have focused on topics that include General Conference 2019, rural ministry, and hospital chaplaincy. We also co-sponsored a lecture from the well-known UMC Civil Rights leader, Rev. James Lawson.

The MHOS has also been active in providing continuing education events for clergy and lay people. Recently, we led a workshop for local pastors in the Metro District of the Memphis Annual Conference. Turner regularly leads workshops on Wesleyan theology and heritage at congregations in the greater Memphis area. In partnership with the Turner Center for Church Leadership and the Center for Faith and Imagination, the Methodist House of Studies recently hosted three retreats called *At Table: United Methodists Seeking a Way Forward*. The goal of these retreats was to prepare United Methodist pastors and lay people for difficult conversations around human sexuality and the work of the Commission on a Way Forward in anticipation of the 2019 General Conference. At these retreats, we provided models for conversations that engage in difference without resorting to argument. Participants practiced engaging in these conversation models with the guidance of trained facilitators. As part of the work of these retreats,

Turner gave presentations on the various ways that our Wesleyan theological heritage can serve as a guide to these types of conversation.

Looking toward the next academic year, the MHOS plans to offer retreats focusing on creating a shared vision among young people for the future of Methodism in the mid-south, navigating conversations about divisive topics in church settings, and finding tools for spiritual and ecclesial renewal in our shared Wesleyan heritage

We are grateful for the support of the Tennessee Annual Conference and for the many fine students who have attended MTS from Tennessee over the years. We appreciate the confidence the conference places in MTS for preparation of United Methodist women and men for Christian ministry, and we welcome your ongoing involvement and prayers for the seminary. For ongoing information about the Methodist House of Studies, we invite you to visit us at www.MethodistHouse.org

METHODIST THEOLOGICAL SCHOOL IN OHIO

Danny Russell, Director of Communications

Thank you for this opportunity to bring you news from MTSO.

Full-tuition Pledge Extended to Those Pursuing United Methodist Candidacy

MTSO has announced a groundbreaking full-tuition pledge to every prospective student who is pursuing United Methodist candidacy as an elder or deacon. The school's financial-aid experts will assist the prospective student in locating and applying for scholarships from numerous sources. If scholarships from those sources don't cover the full tuition, MTSO and its donors will make up the difference, leaving the student with no out-of-pocket tuition expense. This pledge is extended to qualified prospective students who apply by July 1 for the 2019-20 academic year. The MTSO admissions staff is happy to answer questions at 800-333-6876 or admissions@mtso.edu.

Master of Arts in Social Justice Program Launched

In August 2019, MTSO will welcome the first students pursuing the school's new Master of Arts in Social Justice degree. This 39-hour, two-year professional master's degree takes full advantage of MTSO's unique ethos. The MASJ offers an interdisciplinary core curriculum combining ethics, theology, public leadership, sacred texts, and spirituality. Students also will choose from among social justice-oriented elective courses to sharpen their focus in areas of interest such as race, immigration, human sexuality, climate, disability, and labor exploitation. MASJ core classes include on-campus and online learning. All on-campus core classes will meet on Monday and Wednesday evenings. Coursework includes a cross-cultural immersion trip and a customizable 280-hour internship.

Ohio Northern and MTSO Announce 3+3 M.Div. Program

Ohio Northern University and MTSO have teamed up to offer incoming college students a unique 3+3 program leading to a Master of Divinity degree. The program is the only one of its kind in Ohio and one of only a few in the country. The typical path to an M.Div. requires seven years of undergrad and graduate study. Through the 3+3 program, students will save time and money by completing the degree in six years. Starting the program at ONU in Ada, they may choose one of three majors: religion, youth ministry, or religion and ecology. The next step is three years of study at MTSO. After their first year at MTSO, 3+3 students will complete a Bachelor of Arts degree from ONU. After completion of seminary coursework, they will earn an MTSO M.Div.

UNITED THEOLOGICAL SEMINARY

Dr. Kent Millard, President

459 men and women are being equipped as faithful, fruitful pastors and Christian leaders for the Church:¹

- 292 masters students
- 167 doctoral students
- Third largest United Methodist seminary in the United States²

Founded nearly 150 years ago by Bishop Milton Wright, father of famed aviators Wilbur and Orville Wright, United has continued that spirit of innovation through:

Online Degrees

- 98 percent of master's students have taken one or more courses online while studying at United
- United students live in 39 different states
- Week-long intensives fulfill United Methodist Church (UMC) residency requirements

Live Interactive Virtual Education (LIVE)

- New grant brings the latest technology in virtual education
- Participate in on-campus courses via webcam and enjoy live lectures and real-time discussion with faculty and peers

Doctor of Ministry Degree

- Become a doctor for the Church, addressing a real problem or challenge in your church or community
- Study under a mentor who is an expert in their field and learn alongside a small group of dedicated peers
- Three-year program that allows you to complete projects as you go, leading to a 78 percent program graduation rate in 2017 (vs. 54 percent average among other seminaries)³

Practical Education Designed to Resource the Church

- The majority of United faculty have pastored churches
- 91 percent of entering United students are already serving in ministry, bringing that context to the classroom

A Focus on Church Renewal

- 165 Course of Study students⁴
- 42 students in the Hispanic Christian Academy (three-year Spanish online course of ministry program for Hispanic lay pastors and leaders)
- Certificates in Church Planting, Disability Ministry, and Supervision

Academic and Spiritual Growth

- 95 percent of students say the United community supports both their academic and spiritual growth⁵

Diverse Christian Views

- Over 30 different denominations
- 19 international students from 15 different countries
- 96 percent of students feel their views are respected in the classroom/seminary community and say they have been taught to respect the views of others
- 47 percent of students who reported are African-American, 43 percent Caucasian and 10 percent represent other ethnicities

We thank God for the men and women coming to United because God has called them to serve the least and the lost. We pray as the Lord Jesus instructed his disciples saying, "The harvest is plentiful, but the laborers are few; therefore ask the Lord of the harvest to send out laborers into his harvest" (Luke 10:2).

¹ Data represents fall 2018 headcount enrollment, unless otherwise specified.

² ATS 2017-2018 Annual Data Tables. Data represents fall 2017 headcount enrollment.

³ ATS 2017-2018 Strategic Information Report for United Theological Seminary. Graduation rates represent the percentage of students who were able to complete their chosen degree within a specified period of time which approximates two times the normal length of the degree.

⁴ Data represents unduplicated headcount enrollment in the 2017-2018 academic year.

⁵ United Theological Seminary 2017-2018 Student Satisfaction Survey, in which 30 percent of students responded.

VANDERBILT DIVINITY SCHOOL

Emilie M. Townes, Dean and E. Rhodes and Leona B. Carpenter Professor of Womanist Ethics and Society

Founded under the auspices of the Methodist Episcopal Church, South as the Biblical Department of Vanderbilt University in 1875, the divinity school has been a part of Vanderbilt University since its inception. Since 1915, we have been one of the few university-based, interdenominational schools for the preparation of ministers and the oldest one in the South. Our founders adopted a commonplace label for theological institutions of their era, “school of the prophets,” as they sought to lift up the importance of education for clergy. Today, we accept this legacy as we live in a world of a large tent Christianity, religious pluralism, an ever-expanding understanding of the nature of the diversities in our midst, marvelous and challenging cultural differences and more.

The Cal Turner Chancellor’s Chair in Wesleyan Studies and Distinguished Professor of Theology, Joerg Rieger, has published two new books, *No Religion but Social Religion: Liberating Wesleyan Theology* (Nashville: Wesley’s Foundry Books, 2018), and *Jesus vs. Caesar: For People Tired of Serving the Wrong God* (Nashville: Abingdon Press, 2018). He gave 28 national and international presentations, including in Latin America, Asia, and Europe.

Since January 1, 2019, Rieger is also the director of the Wendland-Cook Program in Religion and Justice, established by a gift of \$1.25M by Barbara Wendland, the director of the Joe and Louise Cook Foundation. This project provides good synergy with his work as the Cal Turner Chancellor’s Chair, linked to the Wesleyan legacy of engaged theology. Having spent most of his career at United Methodist-related institutions before coming to Vanderbilt, Rieger appreciates the opportunities of educating United Methodist students at a non-denominational and ecumenical school, where students are compelled to revisit their understanding of their own denominational traditions in a broader theological setting. In this climate, he finds, many United Methodist students at Vanderbilt Divinity School develop a deeper interest in Methodism.

The Methodist Student Association (MSA) has continued to gather monthly, inviting United Methodist-affiliated faculty and staff, and the broader Vanderbilt divinity community to join the conversations. Guest speakers have included Bishop Bill McAlilly, district superintendents, as well as those who have led conversations about current issues impacting The United Methodist Church, including the Commission on a Way Forward and United Methodist Women. Bishop Joe Pennel serves as the faculty liaison to the MSA. Students continue to express a desire to learn more about and connect with our denominational agencies, global Methodism, and explore diverse expressions of calls to ministry for those seeking ordination as well as lay ministry.

In addition to degree-seeking options through our Master of Divinity (M.Div.), Master of Theological Studies (M.T.S.), and Master of Theology (Th.M.) program, there are numerous ways for members of the annual conferences to study and deepen their ministerial practice in relationship to the school:

- Taking courses as a non-degree student: Vanderbilt Divinity School is pleased to provide 50 percent scholarship support to members of the Tennessee Annual Conference who seek to take courses leading to ordination.
- Auditing a course: Members of the Middle Tennessee community may audit classes at the divinity school for \$300 per course.
- Attend some of the hundreds of public lectures, symposia, and events held each year at VDS.

Vanderbilt Divinity School is proud to offer more than \$3.5 million annually in tuition scholarship support, providing significant funding for almost 100 percent of our student body. Several scholarships, including the West End UMC Scholarship, cover full tuition for United Methodist students. To learn more about scholarships, visit <https://divinity.vanderbilt.edu/admissions/>.

To learn more about any of these options, email divinity-admissions@vanderbilt.edu or call (615)343-3963.

WESLEY THEOLOGICAL SEMINARY

The Rev. Dr. David McAllister-Wilson, President

Wesley Theological Seminary, celebrating our 60th year in Washington, D.C., has equipped Christian leadership for nearly 150 years. We prepare students to lead innovative ministries while remaining grounded in our biblical and theological traditions. President David McAllister-Wilson writes in his new book, *A New Church and a New Seminary*, “Leadership requires a seminary to foster both wisdom and courage.”

Our faculty is chosen to prepare these kinds of leaders. In the past year, we welcomed Academic Dean Phil Wingeier-Rayo, Ph.D., plus two new faculty, Rev. Lorena Parrish, Ph.D., associate professor of Urban Ministries and director of the Community Engagement Institute, and Rev. Anna Petrin, Ph.D., associate professor of Worship and chapel elder. Learn more about all the remarkable scholars on Wesley’s faculty at <https://www.wesleyseminary.edu/faculty-2/>

Whether you are clergy or laity, an alumnus or a prospective student, looking for master’s or doctoral work, or continuing education or simply deeper knowledge, Wesley stands ready to support you in your current and future call to ministry. Here are a few ways Wesley can help you grow in the wisdom of the faith and the courage to lead.

Discover Exciting Pathways to Seminary Studies

Wesley offers an 81-hour Master of Divinity, a 36-hour Master of Arts and a 60-hour Master of Theological Studies. Wesley equips all those called to serve for ordained elder and deacon ministries or to other ministries beyond the pulpit.

Some are able to take advantage of our modern and affordable on-campus housing and food service to be full-time residential students, living in an exciting international capital. But we understand the struggle to balance life, family, ministry, and finances. So, Wesley’s Master of Divinity degree can now be completed via online, weekend, short-term intensive, and weeknight courses in five years, designed for those with busy ministry, work, and family lives. Check out upcoming flexible course offerings for summer and fall 2019 at <http://www.wesleyseminary.edu/admissions/try-a-class-3/>.

In our 3+3 Fast Track B.A./M. Div. program, in partnership with Shenandoah University, students enter ministry with less debt after earning their degrees in six years. Learn more at www.wesleyseminary.edu/3+3degrees.

Wesley provides more than \$2 million dollars annually in scholarships thanks to the consistent support of graduates, congregations, and friends. Our new Generación Latinx Scholarship joins our many merit-based scholarships that enable students to afford seminary education. The Community Engagement Institute at Wesley embraces a vibrant vision to be the premier center for churches and faith-based organizations to find resources and be empowered to innovatively engage their communities. Our Community Engagement Fellows program prepares students to engage in entrepreneurial ministry. Generous stipends are available for each fellow while they complete their M.Div. degree. Students can focus their fellowship on Public Theology, Urban Ministry, or Missional Church. Meet our current fellows at <https://www.wesleyseminary.edu/admissions/community-engagement-fellows/>

Take Your Ministry to the Next Level

Wesley is a leader in Doctor of Ministry programs in specialized tracks that can include international study. Our 2020 tracks will include Church Leadership Excellence, offered in conjunction with Wesley's internationally respected Lewis Center for Church Leadership and Life Together: Spirituality for Transforming Community, and a track designed for military chaplains. Find out more or apply at www.wesleyseminary.edu/doctorofministry/.

Wesley also offers opportunities for individual study without pursuing a degree. The Certificate in Faith and Public Life explores the foundations of public theology, religious freedom, and civil discourse through graduate courses. For more information, visit www.wesleyseminary.edu/ice/programs/public-theology/public-life/

A Certificate in Wesleyan Studies is available online via the Wesley Theological Seminary Lay Academy. Topics include United Methodist identity, early church history, Christian ethics, interfaith relations, and the intersection of faith and science. The courses can also be taken for personal education and enrichment. More information can be found at www.beadisciple.com/wesley/.

Enrich Your Congregational Outreach and Explore New Dimensions of Ministry

The Lewis Center continues to be on the leading edge of research for the local church. The Lewis Center's *Leading Ideas* e-newsletter is now the go-to source for over 20,000 people in ministry each week. From this we've launched a new podcast, *Leading Ideas Talk*. Sign up or listen at www.churchleadership.com/. And look for new practical online courses at lewisonlinelearning.org.

From their new location at The Methodist Building on Capitol Hill, the Center for Public Theology, under the leadership of Distinguished Professor of Public Theology Mike McCurry, equips pastors, seminarians, people of faith, and the media to create spaces for civil dialogue at the intersection of religion and politics. In its second year, the Center's Faith and Public Life Immersion for undergraduates offers a week-long experience of study and encounters with public theologians and those advocating for justice in Washington. For more information, visit <http://www.wesleyseminary.edu/ice/programs/public-theology/>.

The Luce Center for Arts and Religion is the only seminary-based program uniting arts and theology. The Luce Center offers regular classes and workshops with visiting artists. For information on past and upcoming opportunities, visit www.luceartsandreligion.org.

The innovative online Health Minister Certificate Program prepares congregations for public health work in their parishes. Contact Tom Pruski at tpruski@wesleyseminary.edu for more information or to register for future certificate classes.

The African American Church Studies Master of Divinity specialization gives contextual preparation for the opportunities and challenges our future leaders may encounter in African American churches, while the Public Theology specialization allows master's degree students to gain community leadership and advocacy skills. Learn more at <https://www.wesleyseminary.edu/admissions/african-american-church-studies/> or <https://www.wesleyseminary.edu/ice/programs/public-theology/>

Through the Wesley Innovation Hub, a research project funded by the Lilly Endowment, we are working with 20 local congregations to design innovative ministries as models for ministry by and for young adults. Follow the work and connect with resources at **www.wesleyseminary.edu/wesley-innovation-hub/**.

Stay Connected

Contact us at (202) 885-8659 or admissions@wesleyseminary.edu about how Wesley's degree programs can equip you for your next step in ministry.

Ready to join in our mission? Find out more about how you can be part of the future of Wesley at **www.wesleyseminary.edu/support/**. Join the Wesley Community online via Wesley's social media, **www.facebook.com/wesleyseminary**, on Instagram at [wesleyseminary](https://www.instagram.com/wesleyseminary), and on Twitter at [WesleyTheoSem](https://twitter.com/WesleyTheoSem), or sign up for our electronic newsletter, *eCalling*, at **www.wesleyseminary.edu/ecalling**.

B. RESOLUTIONS

RESOLUTION APPROVING FORMATION OF A NEW CONFERENCE

Whereas: The Nashville Episcopal Area is comprised of the Memphis and Tennessee Conferences, and

Whereas: In 2014, the Memphis and Tennessee Annual Conference delegates adopted the same mission statement:
The mission of the Memphis and Tennessee Conference is to discover, equip, connect and send lay and clergy leaders who shape congregations that offer Jesus Christ to a hurting world one neighborhood at a time, and

Whereas: We are committed to our mission more than to our geographic boundaries, and

Whereas: Over the past five years, the following areas of ministry have been aligned between the two conferences:

- Appointive Cabinets meeting/working together as one
- Office of Leadership Formation and Development (formerly Office of Ministerial Concerns) provides shared services for both conference (ex: administration, licensing school, Orientation to Ministry, Healthy Boundaries training)
- Clergy Spiritual Life Retreat combined to serve both conferences
- Area wide Hispanic Ministries team
- Area wide New Church Development team
- Annual Conference Sessions have worshiped and learned around the same themes and speakers, and

Whereas: After successful alignment efforts demonstrated increased focus, efficiency and fruitfulness, an advisory team was identified to further pursue what benefits and challenges would be presented by formation of a new conference to include all geographic areas of the current Memphis and Tennessee Conferences, and

Whereas: In 2018, the Tennessee Annual Conference and Memphis Annual Conference sessions voted to endorse the intent to move forward with a plan to form a new conference, with the expectation that each Conference will vote to approve a plan for a new conference in 2019, send a motion to the Southeastern Jurisdictional Conference in 2020, and to meet as a fully unified Annual Conference in 2021, and

Whereas: Both Conferences directed the advisory team to continue development of a plan to form a new Conference, with particular attention to challenges related to a unified method of funding the budget and a single health benefits plan, and

Whereas: The advisory team, as directed by both Conferences, has continued its work on two identified items, those being the methodology used to pay for the Conference budget, including health and pension costs, and the utilization of one employee health benefit plan for both Conferences, and has presented a recommendation related to those matters, appended to this resolution as Exhibit A, (funding plan) and Exhibit B (guiding principle plan for benefits), and

Whereas: The advisory team has developed strategic goals and initiatives for the new Conference that are outlined in Exhibit C.

Now, therefore, be it resolved, that the Tennessee Annual Conference affirms sending a motion to the Southeastern Jurisdictional Conference, for action at its 2020 session, requesting that the Tennessee and Memphis Conferences be joined to form a new Conference, and to meet as a fully unified Annual Conference in 2021;

Be it further resolved, that the Tennessee Annual Conference endorses the funding plan outlined in Exhibit A, subject to approval by the newly formed Conference as a unified body at its 2021 Annual Conference session;

Be it further resolved, that the Tennessee Annual Conference endorses the guiding principle plan for benefits outlined in Exhibit B, subject to approval by the newly formed Conference as a unified body at its 2021 Annual Conference session;

Be it further resolved, that the Tennessee Annual Conference endorses the goals and objectives outlined in Exhibit C, subject to approval by the newly formed Conference as a unified body at its 2021 Annual Conference session.

Be it further resolved, that those appointments to Conference agencies, committees and other bodies that would ordinarily expire at 2020 Annual Conference shall continue through the end of calendar year 2020, so that their expiration will coincide with the effective date of creation of the new Conference.

Submitted by: The Tennessee Conference Appointive Cabinet

Adopted June 13, 2019

EXHIBIT A – RESOLUTION APPROVING FORMATION OF NEW CONFERENCE CONNECTIONAL COMMITMENT

Proposed Funding Plan for New Conference

1. We will ask each local church to remit to the New Conference 10% of their income as reported on line 62 (that line is now 52t) on their annual statistical report to the conference.
2. We will not ask local churches to self-determine their share to remit, rather we will calculate the amount for each church and inform them of their “fair share” six (or so) months ahead of the calendar year.
3. The amount will be calculated on a two year “lagging” method. I.E. the 2021 amount will be based on the 2019 conference statistical reports.
4. This method assumes that Clergy Health and Pension Costs will be direct billed to the local churches and participants, as appropriate, and the only portion of those benefit costs that ends up being included in this funding methodology, is for plan participants that are not appointed to a local church. I.E. District Superintendents, Conference staff, etc.
5. We will no longer use the terms “apportionments” or “tithe” and are suggesting the use of the term “connectional commitment”. We believe that term is more representative of what this is.
6. In addition, there will be a “transition adjustment” beginning at 1% for the first year and declining by ¼ % each year. (See page 2) The purpose of this transition adjustment, is to cover the cost of churches that are unable to contribute their full 10% Connectional Commitment and allow the new conference to work with them to achieve their full Connectional Commitment and or to further reduce conference costs.
7. Our commitment is to reduce this “transitional adjustment” to 0% by the fifth year after the formation of the New Conference and ask for no more than 10% of revenue at that point. (See page 2)
8. We will work with our District Superintendents, Bishop and others to understand the financial costs to the conference for a local church and appointed clergy. While recognizing the importance of our financial support for missional faith communities, we will work with local churches to complete the full payment of their 10% Connectional Commitment and 100% of the cost of Health and Pension benefits for their appointed clergy.
9. We will remain committed to challenging the ways that the conferences fund ministry, holding groups that request budgets accountable to the conference missional objectives and practices of good stewardship.
10. We propose that the New Conference will have one comprehensive budget that is developed with input from appropriate ministry teams and groups, vetted by CFA, and approved by the annual conference. So, there would be no additional budgets for districts and other groups.
11. We propose that local churches would pay their 10% share with no need to designate to any specific portion of the conference approved budget.
12. We believe that this will leave more dollars “in the hands” of local congregations, for them to decide how to spend those dollars most effectively for ministry, while at the same time honoring the stated mission of the Annual Conference and recognizing the power of our connectional system.

EXHIBIT B – RESOLUTION APPROVING FORMATION OF NEW CONFERENCE

New Conference Medical Benefit Plan Design Guiding Principles

1. The new Conference will provide medical benefits for our full-time appointed clergy and lay employees of the conference, district, and area.
2. The new Conference will not provide medical benefits for less than full time clergy. However, any participant who meets the definition of “full time” for purposes of the Affordable Care Act rules, will be offered the opportunity to participate in the new Conference’s health plan.
3. The new Conference will provide Affordable Health Benefits to eligible participants, including clergy under appointment to local churches and conference staff (lay and clergy). Any local church that meets the 50 FTE threshold is an “Applicable Large Employer” and will be responsible for providing health benefits to their staff as required by the ACA, except for their appointed clergy who may be participants in the new Conference’s plan.
4. The new Conference will cost share family coverage.
5. The cost of medical benefits will not be an issue in the appointment process because of the use of a blended rate plan.
6. Participation in the plan is mandatory for eligible lay and clergy.
7. The new Conference will provide an Employee Assistance Plan that includes counseling and mental health support.
8. The new Conference will have a wellness program to encourage healthy living.
9. The new Conference will offer tax advantaged medical reimbursement accounts.
10. Our clergy will participate in the cost of their benefit package.
11. The new Conference will provide access to a plan for Dental and Vision coverage.
12. The new Conference will offer a competitive and comprehensive benefit plan.
13. The new Conference benefit package will include a prescription drug plan.
14. The new Conference needs to continue to find ways to reduce the cost of our participant pool.
15. The new Conference benefit package must be affordable for the new Conference and participants.
16. The new Conference will direct bill the cost of the benefit package for each participant. For local church-based participants, the bill will be sent to and paid by the local church, with a TBD cost share split between the church and clergy.
17. The new Conference plan must consider Methodist Health Systems (Memphis) to be “In Network”.

EXHIBIT C – RESOLUTION APPROVING FORMATION OF NEW CONFERENCE

Nashville Episcopal Area – New Conference 2019-2021 Strategic Plan

Why Join Together as a New Conference?

1. Builds a **stronger connection to share** assets, strengths, knowledge, expertise and spiritual gifts.
2. Increases our capacity to **engage and impact the mission field**.
3. Creates more **innovation for disciple making** because of more diverse voices at the table.
4. Allows for a **greater pool of leadership** to be effectively deployed for the mission of the church.

Our Vision: Uniting to embody the love of Christ in Spirit-led actions one community at a time.

Our Mission: To discover, equip, connect and send lay and clergy leaders who shape congregations that offer Christ to a hurting world, one neighborhood at a time.

Our Values:

1. The local church as the disciple making center
2. Transparency and integrity in our communication
3. Seeking a purposeful and more generous way of love
4. Courage to explore possibilities and take risks by being nimble, experimenting, permitting failure, and staying the course
5. Empowering all leaders and enabling leaders with gifts and graces for the task
6. Seeking input from both people and useful data
7. We welcome diversity, rooted in Christ, a deep love of one another, celebrating our differences

Strategic Focus (Our What for 2019-2021):

Develop transforming lay and clergy leaders to engage the mission field to grow fruitful and faithful congregations.

Strategic Initiatives:

- 1. Develop Transforming Clergy and Lay Leaders**
 - Create a culture of call for lay and clergy
 - Equip lay leaders for team ministry with clergy
 - Foster emotional intelligence, invest in intercultural leadership
 - Hold one another accountable in love
- 2. Invest and Empower Young (18-35) and Diverse People**
 - Invest resources into young people so they can carry the light of Christ, both now and to future generations
 - Celebrate & seek diversity as a means of transformation
 - Create a culture of inclusiveness: discover and develop young and diverse leaders
- 3. Engage the Mission Field through Partnering with Communities**
 - Assess and understand assets: needs, gaps and the church's role in its community
 - Repurpose existing assets
 - Invest in innovation, sustainability, and multiplying ministries
 - Develop new faith communities

- Launch innovative expressions of church that engage evangelism more effectively
- 4. Create Fruitful and Faithful Congregations**
- Every church commits to a plan for making disciples
 - Shift resources to areas of fruitfulness and vitality for mission achievement
 - Adopt mentality of “enough”: God’s abundance vs. our human scarcity
 - Provide resources for struggling churches that desire change: Financial, Leadership, Innovation
 - Build a culture of collaboration, effectiveness and inter-dependency among connection

Timeline:

June 2018: Annual Conferences vote to intend to come together into a new conference

June 2019: Annual Conferences vote to approve new conference and strategic plan

July 2019 – June 2020: Continue alignment where possible

June 2020: Annual Conferences meet separately

July 2020: SEJ votes to approve new conference

Fall 2020: Special called Joint Annual Conference to approve new conference administration

January 2021: Begin operating as new conference

June 2021: First Full Annual Conference of the new conference

Scriptural References:

Psalms 46:4	Hebrews 11:1	1 Corinthians 15:58
Romans 12:1-8	Acts 2:42	Acts 20:28
Hebrews 10:24-25	2 Cor. 1:12-14	Matthew 25:14-30
Proverbs 11:4	Proverbs 19:20	Luke 14:28
Galatians 3:28	Revelation 7:9-10	James 2:1-13
Colossians 1:16-17	Psalms 117:1-2	Ephesians 2:13-22
Ephesians 4:1-6	Matthew 28:19-20	Colossians 3:12-17

RESOLUTION TO OBSERVE MARTIN METHODIST COLLEGE MONTH

*Submitted to the Memphis and Tennessee Conferences
in Session Respectively June 2-4 and June 12-14, 2019
by the Board of Trustees of Martin Methodist College*

Whereas, Martin Methodist College stands in the long Wesleyan tradition of emphasizing education and the joining of knowledge and vital piety;

And Whereas, Martin Methodist College celebrates its 150th Sesquicentennial Year in 2020;

And Whereas, Martin Methodist College is the faith-based and church-related institution of higher education of the Nashville Episcopal Area;

And Whereas, the congregations and people of the Nashville Episcopal Area include networks of relationships with members, alumni, financial and missional partners, and prospective students;

And Whereas, the Memphis and Tennessee Conferences affirm the vision of Martin Methodist College to be the epicenter for education, healthcare, church and community leadership, and workforce development and a national model for church-related higher education in rural America;

Be It Resolved that the churches of the Tennessee Annual Conference observe March 2020 as Martin Methodist College Month by sharing information about the college and its mission, by hosting information sessions, and/or by receiving speakers representing the college on given Sundays and/or at gatherings during the month;

Be It Further Resolved that the churches of the Tennessee Annual Conference annually observe Martin Methodist College Week preferably in the month of March or during a week of the congregation's choice beginning in the year 2021.

And Be It Further Resolved that Martin Methodist College will provide assistance, materials, and speakers upon request for these observances.

Authorized and Submitted by The Martin Methodist College Board of Trustees
Meeting April 18, 2019
The Honorable Byron Trauger, Trustees Chair
Rev. Dr. Mark LaBranche, President
Secretary of the Annual Conference
Adopted June 14, 2019

TENNESSEE CONFERENCE SUICIDE PREVENTION RESOLUTION

WHEREAS, suicide is one of the most disruptive and tragic events a family and a community can experience; and

1. research reveals that the suicide rate in the United States is the highest since the Great Depression; and, in the US, one million people attempt suicide each year; and
2. for every 1 documented death by suicide, there are 25 attempts; and
3. 3,338 Tennesseans have died by suicide over the last three years. One person aged 45-54 every two days, one person over the age of 65 every 3 days, and one person between the ages 10-24 every 4 days; and
4. as a result, suicide is the 9th-leading cause of all deaths in Tennessee with more than 1000 lives lost in Tennessee each year; and
5. this equates to approximately three lives a day lost to suicide in Tennessee, which equates to 22 Tennesseans each week and 97 people per month; and
6. Tennessee veterans, active-duty military, and National Guardsmen face a disproportionate risk as compared to the general population, with more dying from suicide than combat; and
7. data reveals that other high-risk groups include survivors of suicide loss, survivors of suicide attempt, and those who suffer mental illness; and
8. suicide is the leading cause of death for children ages 10-17, and the second-leading cause of death among youth ages of 10 to 24; and
9. public awareness of this tragic problem is the key to preventing further suffering and loss of life; and the risk for human self-destruction can be reduced through awareness, education and treatment as the highest risk for suicide is among the survivors of those who died by suicide or those who have attempted suicide; and
10. suicide is not only a mental health issue, but it is also a public health issue; now, therefore,
11. every member of our community should understand that throughout life's struggles we all need occasional reminder that we are all silently fighting our own battles; and
12. all residents are encouraged to take time to inquire as to the wellbeing of their family, friends, and neighbors and to genuinely convey their appreciation for their existence by any gesture they deem appropriate. A simple phone call, message, handshake, or hug can go a long way towards helping someone realize that suicide is not the answer; and
13. talking and educating others about suicide will not give someone the idea of suicide;

Now, therefore be it resolved, by the 2019 Tennessee Annual Conference that:

1. the Safe Spaces Ministry of the Tennessee Conference of the United Methodist Church will partner with the Tennessee Suicide Prevention Network in which TSPN will provide materials, resources, and assist with Trainings; and
2. the Safe Spaces Ministry of the Tennessee Conference of the United Methodist Church will work towards developing best practices that will be available as resources online for churches to utilize when working with a person in danger of suicide.
3. the Safe Spaces Ministry of the Tennessee Conference of the United Methodist Church will work towards offering annual suicide prevention trainings in each district and local churches as requested; and
4. the Safe Spaces Ministry of the Tennessee Conference of the United Methodist Church will develop a suicide prevention training session to be added to the curriculum for both the Safe Spaces online and in-person trainings required each quadrennium for all appointed persons.

Submitted by the Safe Spaces Ministry Team

Rev. Terry Carty; Chair, Safe Spaces Ministry Team

Kris Lott, LMFT; Member, Safe Spaces Ministry Team

Brad Fiscus; Director, Next Gen Discipleship; Staff Person for Safe Spaces Ministry Team

Adopted June 14, 2019

TENNESSEE ANNUAL CONFERENCE 2019 RESOLUTION DATE: MAY 10, 2019 TITLE: OBJECTIONS TO THE TRADITIONAL PLAN

Whereas, the United Methodist Church has a tradition of great nuance in the matter of biblical interpretation (such as displayed in its treatment of slavery, divorce, and the ordination of women) but reverts to simplistic literalism when addressing full inclusion of to LGBTQIA+ persons in its life and ministry;

(2) And whereas, the United Methodist Church has singled out LGBTQIA+ persons and those who support full inclusion for special punitive actions;

(3) And whereas, even though seven petitions within the Traditional Plan were ruled unconstitutional before it was presented for a vote at the 2019 General Conference, and that lack of constitutionality was upheld by the Judicial Council in April of 2019;

(4) And whereas, the first general rule John Wesley gave the people called Methodists was, “Do no harm;”

(5) And whereas, United Methodists promise in their baptisms “to resist evil, injustice and oppression in whatever forms they present themselves;”

(6) And whereas, by passing the Traditional Plan, the denomination has done great harm, and perhaps irreparable harm, to our LGBTQIA+ brothers and sisters;

(7) And whereas, by passing the Traditional Plan, the denomination has done great harm to our witness to the world as to the unconditional and inclusive love of Christ;

(8) And whereas, the use of District and Conference funds for complaints, just resolutions, and church trials for issues related to LGBTQIA+ ordinations and marriages will divert funds needed to do the vital work of the mission and ministry of the church;

Therefore, be it resolved by the 2019 Tennessee Annual Conference that: the Tennessee Conference finds unacceptable the decision of the 2019 Special Session of the General Conference to pass the Traditional Plan and apologizes for the harm it has caused LGBTQIA+ persons, their families, their friends, and the body of Christ. “We that affirm that all persons are individuals of sacred worth, created in the image of God,” and affirm that no human being is incompatible with Christian teaching.

(2) And be it further resolved, that we do not support the use of District or Conference funds for the purpose of complaints, just resolutions, or clergy trials pertaining to LGBTQIA+ ordination and marriage.

Submitted by: The Tennessee Conference Board of Church and Society

Reverend Ken Edwards, Retired
Reverend Merrilee Wineinger, Edgehill
Reverend LeNoir Culbertson, Retired
Reverend James Cole, Antioch
Reverend Tom Pierce, Westview

Reverend Dr. Amy E. Steele, Vanderbilt Divinity
Jake Bennett, Franklin
Laura Edwards, Laity
Deen Thompson, Edgehill
Reverend Allison Gossett, Brentwood

Submitted By: John Pearce, President of the TN Conf. Council on Finance and Administration

Reverend Judi Hoffman, East End
Reverend Vin Walkup, Retired
Reverend Amanda Diamond, East End
Reverend Barry Culbertson, Lock’s Memorial, Kedron
Reverend Carlise Jones, Franklin First
Reverend Jim Hughes, Belle Meade

Reverend Peter van Eys, Crieewood, Glendale
Becky Waldrop Reverend Michael Waldrop, Retired
Reverend Adam Kelchner, Christ Church
Reverend Debra Tyree, Bellevue
Reverend Scott Marshall-Kimball, Christ Church
Steven Kyle Adair

Reverend Stephanie Baxter Dunn, Calvary
 Reverend Stacy Gonzalez, Columbia
 Kathryn Edwards, Belmont
 Reverend Sandra Griggs, St. John's
 Reverend Gayle Watson, Retired
 Dr. David Lowes Watson, Retired
 Cindy Caldwell, Belmont
 Reverend Brandon Baxter, West End
 Reverend Kaye Harvey, Retired
 Reverend Regina Girtten, Providence (Cumberland)
 Reverend Sam McGlothlin, Belle Meade
 Donald K. Phelps, Laity
 Reverend Robert H. Lewis, Jr., Retired
 Reverend Darren Mayberry Wright, Belmont
 Reverend Heather Harriss, Belmont
 Gerald Kirkse, Laity
 Susan Kirksey, Laity
 Reverend Matt Kelley, Director
 Reverend Jefferson Furtado, Belmont
 Stephen Deppen, Laity
 Reverend Paul Purdue, Belmont
 Reverend Carol Cavin Dillon, West End
 Reverend John Collett, Retired
 Kimberly Wixted, Laity
 Joel Fryer, Laity
 Reverend Stephanie Dodge, Crieviewood, Glendale
 Reverend David Hollis, Campus Minister
 Reverend Kristin Clark-Banks, Forest Hills
 Reverend Linda Johnson, Retired
 Alan Whitley, Laity
 Reverend Keith Caldwell, Key
 Reverend Theresa Johnson, Pelham
 Reverend Jack Gilbert, Retired
 Reverend Nan Zoller, Retired
 Reverend V.H. "Sonnye" Dixon, Jr., Hobson
 Reverend Chelsey Hedglin, Crieviewood, Glendal
 Reverend Debbie Church, Retired
 Reverend Amanda Borchik, Chaplain
 Richard Keuler, Laity
 Reverend Jeff Streszoff, Grace
 Reverend Sharon Austell, Eagleville
 Reverend Nelia J. Kimbrough, Retired
 Reverend Calvin Kimbrough Jr., Retired
 Reverend Mary Kate Myers, Wesley Chapel, Bethesda
 Reverend Bo Myers, Thompson Station
 Reverend Sarah McWhirt-Toler, Teacher
 Reverend John Feldhacker, Edgehill
 Jennifer Bagwell, Laity
 Sharon Burgess, Laity
 Chris Burgess, Laity
 Emily Baird-Chrisohon, Charlotte-Ragan

Claire Cook, Laity
 Nicky McKinney, Laity
 Jessica McKinney, Laity
 Howard L. Hale, Laity
 Jessica Dragonetti, Laity
 Aren Edwards, Laity
 Matt Dennis, Laity
 Evelyn Hale, Laity
 Karen Franklin, Laity
 Joe Lee, Laity
 Dr. Pat Jordan, Laity
 Carl Zehner, Laity
 Leigh Ann Wilson, Laity
 Naomi H. Griffith, Laity
 Milton "Gil" Gilliland, Laity
 Sheila Gilliland, Laity
 Lisa C. Robertson, Laity
 Reverend Allison Fasig, Brentwood
 Reverend B.J. Brack, Calvary
 Reverend Erin Racine, West End
 Angie Pigue
 Mary Jean Erwin, Laity
 Reverend Jim Strickland
 Starr Strickland, Laity
 Kathryn L. Mitchem, Laity
 Gairdt Edwards, Laity
 Reverend Shelby Slowey, Brentwood
 Roy W. Phelps, Laity
 Reverend Nancy Parker, West End
 Andrew Newton, Laity
 Linda C. Carlen, Laity
 Nancy Pierce, Laity
 Beth Mannie, Laity
 Robert Sommers, Laity
 MaryDell Somers, Laity
 Samantha Robinson, Laity
 Rebecca Payne, Laity
 Robert Jager, Laity
 Reverend Rob Wheeler, Cookeville First
 Reverend Brian Marcoulier, Bellevue
 Susan Collins, Laity
 Kenneth W. Hunter, Laity
 Jessica A. Oswalt, Laity
 Reverend Jim Robinson, Retired
 Patty McIntyre, Laity
 Reverend David McIntyre, Retired
 Reverend Nick Baird-Chrisohon, Charlotte-Ragan
 Reverend Karen Barrineau, Retired
 Ann Woodmore, Laity
 Reverend David Rainey, Retired

Inclusion Resolution Revision Explanation: The Resolution Committee reviewed this resolution, and after consultation with our Conference Chancellor, identified concerns regarding its constitutionality and concurrence in its original form. According to our defined role under the Standing Rules, we do not offer input on the substance or content of resolutions but may offer input as to whether they meet the tests of concurrence and constitutionality. Therefore, we explained to representatives of the makers of the resolution the Committee's concerns regarding constitutionality and concurrence of certain language in the resolution. A revised resolution was submitted to address these concerns, and representatives of those who submitted the original resolution indicated that the revised language was consistent with their intent while addressing the constitutionality and concurrence issues. The Standing Rules provide that the Resolutions Committee may offer a revised version of the original resolution, along with the original resolution, at Annual Conference. Therefore, both the original resolution and the revised resolution that addresses the concerns of our Committee are posted.

Whereas, the United Methodist Church has a tradition of great nuance in the matter of biblical interpretation (such as displayed in its treatment of slavery, divorce, and the ordination of women) but reverts to simplistic literalism when address full inclusion of LGBTQIA+ in its life and ministry;

(2) And whereas, the United Methodist Church has singled out LGBTQIA+ persons and those who support full inclusion for special punitive actions;

(3) And whereas, even though seven petitions within the Traditional Plan were ruled unconstitutional before it was presented for a vote at the 2019 General Conference, and that lack of constitutionality was upheld by the Judicial Council in April of 2019;

(4) And whereas, the first general rule John Wesley gave the people called Methodists was, "Do no harm;"

(5) And whereas, United Methodists promise in their baptisms "to resist evil, injustice and oppression in whatever forms they present themselves;"

(6) And whereas, by passing the Traditional Plan, the denomination has done great harm, and perhaps irreparable harm, to our LGBTQIA+ brothers and sisters;

(7) And whereas, by passing the Traditional Plan, the denomination has done great harm to our witness to the world as to the unconditional and inclusive love of Christ;

(8) And whereas, the use of District and Conference funds for complaints and church trials related to LGBTQIA+ ordinations and marriages will divert funds needed to do the vital work of the mission and ministry of the church;

Therefore, be it resolved by the 2019 Tennessee Annual Conference that: the Tennessee Conference apologizes for the harm that actions at the 2019 Special Session of the General Conference have caused LGBTQIA+ persons, their families, their friends, and the body of Christ. We affirm that "all persons are individuals of sacred worth, created in the image of God," and urge all in ministry, whether lay or clergy, to affirm that no human being is incompatible with Christian teaching.

(2) And be it further resolved, that we urge all lay and clergy in the Tennessee Conference to make all reasonable efforts to address issues related to LGBTQIA+ ordination and marriage in a manner so as to treat church trials and judicial processes as a last resort.

Submitted by: The Tennessee Conference Board of Church and Society
Rev. Ken Edwards, Rev. LeNoir H. Culbertson, Mr. Jake Bennett, Mr. Eden Thompson, Rev. Tom Pierce, Rev. Jodi McCullah, Rev. Merrilee Wineinger, Rev. James Cole, Rev. Amy Steele, Ms. Laura Edwards.

**Tennessee Annual Conference 2019 Resolution on Inclusion
TNUMC Board of Church and Society and Signers**

Submitted by: The Tennessee Conference Board of Church and Society

Reverend Ken Edwards, Retired
Reverend LeNoir Culbertson, Retired
Reverend Tom Pierce, Westview
Jake Bennett , Franklin
Deen Thompson, Edgehill
Reverend Jodi McCullah, Morton Memorial,
Monteagle, TN

Reverend Merrilee Wineinger, Edgehill
Reverend James Cole, Antioch
Reverend Dr. Amy E. Steele, Cornerstone
Laura Edwards, Laity
Reverend Allison Gossett, Brentwood

Submitted By:

John Pearce, President of the TN Conf. Council on
Finance and Administration
Reverend Vin Walkup, Retired
Reverend Barry Culbertson, Lock's Memorial, Kedron
Reverend Jim Hughes, Belle Meade
Becky Waldrop
Reverend Adam Kelchner, Christ Church
Reverend Scott Marshall-Kimball, Christ Church
Reverend Stephanie Baxter Dunn, Calvary
Kathryn Edwards, Belmont
Reverend Gayle Watson, Retired
Cindy Caldwell, Belmont
Reverend Kaye Harvey, Retired
Reverend Sam McGlothlin , Belle Meade
Reverend Robert H. Lewis, Jr., Retired
Reverend Heather Harriss, Belmont
Susan Kirksey, Laity
Reverend Jefferson Furtado, Belmont
Reverend Paul Purdue, Belmont
Reverend John Collett, Retired
Joel Fryer, Laity
Reverend David Hollis, Campus Minister
Reverend Linda Johnson, Retired
Reverend Keith Caldwell, Key
Reverend Jack Gilbert, Retired
Reverend V.H. "Sonnye" Dixon, Jr., Hobson
Reverend Debbie Church, Retired
Richard Keuler, Laity
Reverend Sharon Austell, Eagleville
Reverend Calvin Kimbrough Jr., Retired
Reverend Bo Myers, Thompson Station
Reverend John Feldhacker, Edgehill
Sharon Burgess, Laity
Emily Baird-Chrisohon, Charlotte-Ragan
Nicky McKinney, Laity
Howard L. Hale, Laity
Aren Edwards, Laity

Evelyn Hale, Laity
Joe Lee, Laity
Carl Zehner, Laity
Naomi H. Griffith, Laity
Sheila Gilliland, Laity
Reverend Allison Fasig, Brentwood
Reverend Erin Racine, West End
Mary Jean Erwin, Laity
Starr Strickland, Laity
Gairdt Edwards, Laity
Roy W. Phelps, Laity
Andrew Newton, Laity
Nancy Pierce, Laity
Robert Sommers, Laity
Samantha Robinson, Laity
Robert Jager, Laity
Reverend Brian Marcoulier, Bellevue
Kenneth W. Hunter, Laity
Reverend Jim Robinson, Retired
Reverend David McIntyre, Retired
Reverend Karen Barrineau, Retired
Reverend David Rainey, Retired
Reverend Judi Hoffman, East End
Reverend Amanda Diamond, East End
Reverend Carlise Jones, Franklin First
Reverend Peter van Eys, Crieviewood, Glendale
Reverend Michael Waldrop, Retired
Reverend Debra Tyree, Bellevue
Steven Kyle Adair
Reverend Stacy Gonzalez, Columbia
Reverend Sandra Griggs, St. John's
Dr. David Lowes Watson, Retired
Reverend Brandon Baxter, West End
Reverend Regina Girtten, Providence (Cumberland)
Donald K. Phelps, Laity
Reverend Darren Mayberry Wright, Belmont
Gerald Kirkse, Laity

Reverend Matt Kelley, Director
Stephen Deppen, Laity
Reverend Carol Cavin Dillon, West End
Kimberly Wixted, Laity
Reverend Stephanie Dodge, Crieveewood, Glendale
Reverend Kristin Clark-Banks, Forest Hills
Alan Whitley, Laity
Reverend Theresa Johnson, Pelham
Reverend Nan Zoller, Retired
Reverend Chelsey Hedglin, Crieveewood, Glendal
Reverend Amanda Borchik, Chaplain
Reverend Jeff Streszoff, Grace
Reverend Nelia J. Kimbrough, Retired
Reverend Mary Kate Myers, Wesley Chapel, Bethesda
Reverend Sarah McWhirt-Toler, Teacher
Jennifer Bagwell, Laity
Chris Burgess, Laity
Claire Cook, Laity
Jessica McKinney, Laity
Jessica Dragonetti, Laity
Matt Dennis, Laity
Karen Franklin, Laity

Dr. Pat Jordan, Laity
Leigh Ann Wilson, Laity
Milton “Gil” Gilliland, Laity
Lisa C. Robertson, Laity
Reverend B.J. Brack, Calvary
Angie Pigue
Reverend Jim Strickland
Kathryn L. Mitchem, Laity
Reverend Shelby Slowey, Brentwood
Reverend Nancy Parker, West End
Linda C. Carlen, Laity
Beth Mannie, Laity
MaryDell Somers, Laity
Rebecca Payne, Laity
Reverend Rob Wheeler, Cookeville First
Susan Collins, Laity
Jessica A. Oswalt, Laity
Patty McIntyre, Laity
Reverend Nick Baird-Chrisohon, Charlotte-Ragan
Ann Woodmore, Laity
Reverend Ingrid McIntyre, Open Table Nashville

Adopted June 14, 2019

RENTAL/HOUSING ALLOWANCES FOR RETIRED, DISABLED, OR FORMER CLERGYPERSONS OF THE TENNESSEE CONFERENCE

- Whereas,** the religious denomination known as The United Methodist Church (the “Church”), of which the Tennessee Conference (the “Conference”) is a part, has in the past functioned and continues to function through ministers of the gospel (within the meaning of Internal Revenue Code section 107) who were or are duly ordained, commissioned, or licensed ministers of the Church (“Clergypersons”);
- Whereas,** the practice of the Church and of this Conference was and is to provide active Clergypersons with a parsonage or a rental/housing allowance as part of their gross compensation;
- Whereas,** pensions or other amounts paid to active, retired, terminated, and disabled Clergypersons are considered to be deferred compensation and are paid to active, retired, terminated, and disabled Clergypersons in consideration of previous active service; and
- Whereas,** the Internal Revenue Service has recognized the Conference (or its predecessors) as an appropriate organization to designate a rental/housing allowance for Clergypersons who are or were members of this Conference and are eligible to receive such deferred compensation;

Now, therefore, be it resolved:

THAT an amount equal to 100% of the pension, severance, or disability payments received from plans authorized under The Book of Discipline of The United Methodist Church (the “Discipline”), which includes all such payments from the General Board of Pension and Health Benefits (now also known as “Wespath Benefits and Investments”, or “Wespath”), to each active, retired, terminated, or disabled Clergyperson who is or was a member of the Conference, or its predecessors, be and hereby is designated as a rental/housing allowance for each such Clergyperson; and

THAT the pension, severance, or disability payments to which this rental/housing allowance designation applies will be any pension, severance, or disability payments from plans, annuities, or funds authorized under the Discipline, including such payments from Wespath and from a commercial annuity company that provides an annuity arising from benefits accrued under a Wespath plan, annuity, or fund authorized under the Discipline, that result from any service a Clergyperson rendered to this Conference or that an active, a retired, a terminated, or a disabled Clergyperson of this Conference rendered to any local church, annual conference of the Church, general agency of the Church, other institution of the Church, former denomination that is now a part of the Church, or any other employer that employed the Clergyperson to perform services related to the ministry of the Church, or its predecessors, and that elected to make contributions to, or accrue a benefit under, such a plan, annuity, or fund for such an active, a retired, a terminated, or a disabled Clergyperson’s pension, severance, or disability plan benefit as part of his or her gross compensation.

NOTE: The rental/housing allowance that may be excluded from a Clergyperson’s gross income in any year for federal (and, in most cases, state) income tax purposes is limited under Internal Revenue Code section 107(2), and regulations thereunder, to the least of: (a) the amount of the rental/housing allowance designated by the Clergyperson’s employer or other appropriate body of the Church (such as this Conference in the foregoing resolutions) for such year; (b) the amount actually expended by the Clergyperson to rent or provide a home in such year; or (c) the fair rental value of the home, including furnishings and appurtenances (such as a garage), plus the cost of utilities in such year. Each clergyperson or former clergyperson is urged to consult with his or her own tax advisor to determine what deferred compensation is eligible to be claimed as a housing allowance exclusion.

Submitted by: Jim Allen

Date: May 31, 2019

Adopted June 14, 2019

CABINET RESOLUTIONS

RESOLUTION FOR THE CLOSING OF LIVINGSTON FIRST CANEY FORK RIVER DISTRICT

Whereas: The leaders of Livingston First United Methodist Church, a church located in the Caney Fork District of the Tennessee Conference of the United Methodist Church, expressed the congregation's desire to no longer be a congregation of the United Methodist Church, and cease to use, keep, or maintain the church property as a place of divine worship of the United Methodist Church; and

Whereas, the presiding Bishop, a majority of the District Superintendents, and the Caney Fork District Board of Church Location and Building, recommend that the Church be closed and that all real and personal, tangible, and intangible property be vested in the Conference Board of Trustees pursuant to Paragraph 2549 of The Book of Discipline of the United Methodist Church (2016):

Therefore, be it resolved by the 2019 Tennessee Annual Conference that, the Livingston First United Methodist Church be closed as of the date this resolution is approved, and that the Conference Trustees take control and handle the property pursuant to the Conference's Standing Rules.

Submitted by: Rev Donna Parramore Church/ Conference Ministry:

Date: May 5, 2019

Caney Fork River District

Adopted June 14, 2019

RESOLUTION FOR THE CLOSING OF SHILOH UMC CANEY FORK RIVER DISTRICT

Whereas: the leaders of Shiloh United Methodist Church, a church located in the Caney Fork District of the Tennessee Conference of the United Methodist Church, expressed the congregation's desire to no longer be a congregation of the United Methodist Church, and ceased to use, keep, or maintain the church property as a place of divine worship of the United Methodist Church; and

Whereas, the presiding Bishop, a majority of the District Superintendents, and the Caney Fork District Board of Church Location and Building, recommend that the Church be closed and that all real and personal, tangible, and intangible property to be vested in the Conference Board of Trustees pursuant to Paragraph 2549 of The Book of Discipline of the United Methodist Church (2016);

Therefore, be it resolved by the 2019 Tennessee Annual Conference that: the Shiloh United Methodist Church be closed as of the date of this resolution is approved, and that the Conference Trustees take control handle the property pursuant to the Conference's Standing Rules.

Submitted by: Rev Donna Parramore Church/ Conference Ministry:

Date: May 5, 2019

Caney Fork River District

Adopted June 14, 2019

**RESOLUTION FOR THE SEPARATION OF THE NEW CHAPEL/
WOODLAND ST CHARGE
CUMBERLAND RIVER DISTRICT**

Whereas: in the Cumberland River District, the New Chapel/Woodland St charge has served God faithfully through The United Methodist Church, and

Whereas, in the Cumberland River District, the New Chapel/Woodland St churches have become a charge,

Therefore, be it resolved by the 2019 Tennessee Annual Conference that: New Chapel and Woodland St be removed from the charge, both continuing as station churches.

Submitted by: Rev Scott Aleridge Church/ Conference Ministry:

Date: May 5, 2019

Cumberland River District

Adopted June 14, 2019

RESOLUTION OF THE CLOSING OF BUFFALO UMC HARPETH RIVER DISTRICT

Whereas: (If more than one please number each accordingly) WHEREAS, In the Harpeth River District, the Buffalo United Methodist Church has served God faithfully through the United Methodist Church for years, and

WHEREAS, the Buffalo UMC has experienced decline in membership to the point it is no longer feasible to support current financial obligations; and

WHEREAS, the Charge Conference held on September 16, 2018, voted voluntarily to close the church;

Therefore, be it resolved by the 2019 Tennessee Annual Conference that: the Buffalo United Methodist Church be closed as of the date this resolution is approved, and that the Conference Trustees take control and handle the property pursuant to the Conference's Standing Rules.

Submitted by: Rev Allen Black Church/ Conference Ministry:

Date: June 10, 2019

Harpeth River District

2019 TENNESSEE CONFERENCE CHARGE LINE CHANGES HARPETH RIVER DISTRICT

WHEREAS, the Harpeth River District charge lines were reviewed to determine the best manner to provide the most effective pastoral leadership for all congregations in the district, several charge line changes are needed:

Therefore, Be It Resolved, that the Campbellsville Charge and the Choates Creek Charge be dissolved and that the Choates Creek/Campbellsville Charge be created;

And, Be It Further Resolved, that the Trinity Charge and the Graham/Wesley Chapel Charge be dissolved and that the Trinity/Graham/Wesley Chapel Charge be created;

And, Be It Further Resolved, that the St. James/St. John Parish Charge be dissolved and that the St. James Charge and the St. John Parish Charge be created.

And, Be It Further Resolved, that with the closure of Buffalo United Methodist Church, the Lobelville/Buffalo Charge be dissolved, and the Lobelville Charge be created.

Rev. Allen R. Black, District Superintendent

Adopted June 14, 2019

RESOLUTION FOR THE CLOSING OF VANLEER UNITED METHODIST CHURCH, RED RIVER DISTRICT

Whereas, In the Red River District, the Vanleer United Methodist Church on the Cumberland Furnace Charge, has served God faithfully through the United Methodist Church for years, and

Whereas, the Vanleer UMC has experienced decline in membership to the point it is no longer feasible to support current financial obligations; and

Whereas, the Charge Conference held on September 30, 2018, voted voluntarily to close the church; and

Whereas, the District Superintendent has recommended closure of Vanleer UMC, with the remaining two members having transferred their membership to other congregations.

Therefore, be it resolved by the 2019 Tennessee Annual Conference that: (If more than one please number each accordingly) the Vanleer United Methodist Church be closed as of the date this resolution is approved, and that the Conference Trustees take control and handle the property pursuant to the Conference's Standing Rules.

Submitted by: Rev Kennard Murray Church/ Conference Ministry:

Date: May 5, 2019

Red River District

Adopted June 14, 2019

CHAPTER 7

MEMOIRS

We celebrate the lives of individuals who are saints!

Some of them, with us, are a part of the whole body of living Christian believers, and others who have finished their lives here on earth are a part of the church triumphant! Some have touched us compassionately so we could experience the love of the Lord while others have reminded us to be faithful and avoid drifting into life away from God.

They have all shaken our being—all have been faithful examples of lives of wholeness, working for justice.

O God of both the living and the dead...

... who lives and reigns with you and the Holy Spirit, one God, now and forever.

Carolyn Wynelle Allen	280
Horace Clement Bass	280
Peggy Cohea Bloodworth	282
Donald Ray Choate	283
John G. Corry	284
Annella Creech	285
Edward Lee Crump, Jr.	286
Thomas Vernon DeRamus	288
Lois Alyene Capps Fowler	289
James Walter Graham	290
Nancy Dickens Van Atta Harrub	291
Betty Johnson Hobgood	292
Carl Thomas (Tom) Hutson	293
David Merrill Jones	294
David W. Kingsley	295
Frances N. Link	296
Wanda Meadors	296
Maurine McCahan Nichols Olin	297
Leo Norman Pennington	298
Daisy Lenora Ritter Rippy	299
James H. Rowlett	299
George Boone Rye	301
Samuel Dickerson Sims	301
Adrienne T. White	302
Charles Edward Williams and Elease Spann Williams	304

Lord, you have examined me.
You know me.
You know when I sit down and when I stand up.
Even from far away, you comprehend my plans.
You study my traveling and resting.
You are thoroughly familiar with all my ways.
There isn't a word on my tongue, Lord,
that you don't already know completely.
You surround me—front and back.
You put your hand on me.
That kind of knowledge is too much for me;
it's so high above me that I can't fathom it.

Where could I go to get away from your spirit?
Where could I go to escape your presence?
If I went up to heaven, you would be there.
If I went down to the grave, you would be there too!
If I could fly on the wings of dawn,
stopping to rest only on the far side of the ocean—
even there your hand would guide me;
even there your strong hand would hold me tight!

If I said, "The darkness will definitely hide me;
the light will become night around me,"
even then the darkness isn't too dark for you!
Nighttime would shine bright as day,
because darkness is the same as light to you!

Psalm 139:1-12

Carolyn Wynelle Allen

November 17, 1934 – May 10, 2019



Carolyn Wynelle Allen, age 84, passed away May 10, 2019, at her home in Pulaski. Her husband was the late Rev. Paul Allen and she was also preceded in death by a son, John Mark Allen.

Survivors include her daughter, Marie Allen Freeman and husband Steve of Pulaski; her son, Paul F. Allen, Jr., and wife Alicia of Giles County; her grandsons, Brett Case and wife, Kayla, Ryan Case, Matthew L. Allen and wife Bonnie, Roye Allen, Bryce W. Allen, and Jared G. Allen; and her great-granddaughter, Evangeline Jo Allen.

A Service of Death and Resurrection was held at Pulaski First United Methodist Church on May 13. Wynelle is buried at Maplewood Cemetery.

A complete memoir will be included in the 2020 Memorial Book.

Horace Clement Bass

December 10, 1929 – August 7, 2018



Rev. Horace C. Bass was born on December 10, 1929, to Rev. W. A. Bass, Sr., and Ethel Mae Shook, in Big Rock, Tennessee. He was the youngest (that survived past childhood) of 10 children in his family. His father was a circuit riding Methodist minister until his early death in 1942. It was then, at the age of 12, that his mother moved the family to Pulaski, Tennessee, where they attended Pulaski First Methodist Church and he was a student at Giles County High School, where he was president of his senior class.

After graduation, he joined the Navy and married his high school sweetheart, Margaret Long, and she joined him in Norfolk, Virginia. After a short stint in the Navy, he received an honorable discharge as a radio electronics technician. They moved back to Pulaski and he was employed by the Southern Bell Telephone Company, where he worked in various positions. He and Margaret, along with their first three children, were active members at First Methodist Church in Pulaski, where they served as youth

ministers. It was in July, 1960, while attending a tent revival, that at the age of 30, he and Margaret answered the call from God to the Methodist ministry.

The first church he served was Ardmore Methodist, where he also commuted to Martin College and Athens College to pursue his college undergraduate degree. In 1965, he moved his family to Nashville, serving Antioch UMC, while obtaining his Masters of Divinity from Vanderbilt University in 1969. In 1970, at he was ordained an elder in the church by Bishop Ellis Finger at Tulip Street UMC. In this church, he had a ministry of healing the homeless and other poverty problems and was part of organizing the East Nashville Co-operative Ministry with nine other United Methodist churches.

In 1975, he took a leave of absence from the ministry and was appointed by the governor of Tennessee to serve in his cabinet as commissioner of Welfare for the State of Tennessee. His first act was to change the name to the more appropriate Department of Human Services. During this time, he no longer held a full-time position as a minister, but served as the minister to small churches in the Nashville area as well as guest minister to churches across the state. He continued this part-time role, serving several churches, until his retirement from the ministry and even after.

In 1979, following his service as commissioner, he was appointed head of the Department of Economic Development for Metro Nashville government by Mayor Richard Fulton. In 1985, Horace and Margaret purchased Capitol City Mattress and developed a mattress line called Fluffo. He had great success with the company and enjoyed advertising his live commercials on local TV and radio stations, where he became known as Mr. Fluffo.

As another part of his continuing ministry, he was instrumental in starting an adoption agency for the Tennessee Conference of The United Methodist Church, which is now known as Miriam's Promise. It was one of his proudest accomplishments and he loved each child as they were placed in the arms of their parents.

Horace was always active in his communities and many civic organizations, having served as presidents of the Jaycees and the Lions Club. As a life-long Democrat, beginning with his brother's first run for congress (Senator Ross Bass), Horace remained an active participant in politics. He was an avid golfer and well known for his long ball. He played in many tournaments and at his clubs, Hillcrest in Pulaski, and Old Hickory and Hillwood country clubs in Nashville.

In his retirement years, he and Margaret were active members of Belle Meade United Methodist Church for over 20 years, where he frequently taught the Oxford Sunday school class. During this time, he also served as a trustee on the Board of Trustees at Martin Methodist College. Of all the roles he filled in his rich and varied life, he was most proud of his role as a United Methodist minister, serving our Lord.

He passed this earthly life to join his heavenly Father on August 7, 2018, after a long battle with Alzheimer's. After 69 years of marriage, he is survived by his loving wife, Margaret, their children, Eddie (Joan), Betsy Miller (Bob), Linda Wolf (Ron), and Mary Harper (Matt), and seven grandchildren and two great-grandchildren.

Lovingly submitted by his daughter, Betsy Bass Miller

Peggy Cohea Bloodworth

September 26, 1932 – September 6, 2018



Peggy Jean Cohea Bloodworth, age 85, passed away peacefully at her home on September 6, 2018. She was born on September 26, 1932.

Peggy was the devoted wife of Rev. John M. Bloodworth. To this union were born six children: Donna Faye Wells, Sheila Jo Sands, John M., Jr., Pamela Sue Batey, Melissa Jean Darrow, and Timothy Scott.

After Brother John was admitted in full connection into the Tennessee Conference in 1964, Peggy worked and supported her husband while he served 15 churches across the years. As Sarah, the wife of Abraham did, when God called John, Peggy, and family to move to serve different churches, she was always ready and left each parsonage clean and spotless—always cleaner than the ones they were moving into.

Peggy was widowed at the age of 44 when the Lord called John home at the age of 48. Faith in life, as well as in her husband's death, she raised the three children still at home at the time of their daddy's death. She never remarried.

She continued to work in the Methodist Church, until her health began to fail. She was a deeply dedicated, loving wife, mother, and servant of God. She had a great faith and trust in her Lord that someday she again would joyfully see and walk hand in hand with her beloved husband and my daddy.

I was blessed to be at my mother's bedside in her last hours. I tearfully asked her when she got to heaven to give daddy a kiss for me, and she replied, "I sure will!" I know she did!

My brothers and sisters and I have been blessed to have Christian parents, a home where such great love abided. They taught us to love God and always keep Him the center of our lives. To work in the church would not be in vain.

How great the blessing to have known and loved John and Peggy!

Loving submitted by her daughter, Donna Faye Wells

Donald Ray Choate

August 15, 1940 – July 2, 2018



Donald Ray Choate was born August 15, 1940, in Greenbrier, Tennessee, to Ben P. and Vetrice L. (Fryer) Choate. He was the second of three children.

Don loved reading, math, and history when he was very young. When he started school, he was told he could make the first and second grades in one year, if he so desired, but his parents preferred he stay with his age group and would not allow him to do it.

Don's family moved to Aiken, South Carolina, when he was 11 years old and in the sixth grade, where he continued doing well in school. While in Aiken, he made the National Honor Society. In the middle of his senior year, the family moved back to Greenbrier where Don graduated from Greenbrier High School in 1958.

Don's dream was to become a history teacher, so he enrolled in Belmont in the fall of 1958 where he majored in history. Don was Mr. Belmont his senior year. He graduated in 1962 with a degree in history. He then earned his Master's Degree in history from Peabody College.

Don started his teaching career at Central High School in Nashville. After one year of teaching history at Central, he moved to Dupont Junior High where he taught history and math for several years.

While teaching, Don felt the call to become a United Methodist minister. His father was a Southern Baptist, but his mother's family members were all United Methodists, including two double first cousins who were Methodist ministers.

Don enrolled in Vanderbilt University where he earned a Master of Divinity degree. He served as minister over the next 30+ years at several United Methodist churches in the Nashville/Davidson County area. He retired from active ministry at Woodbine United Methodist Church in 2005. Afterwards he filled in at a couple of other churches in the Nashville area. Even after his retirement, he still felt a great need to visit people in hospitals and in their homes.

Don was a people person. He never met a stranger. He loved to tell corny little jokes and he also performed one-man comedy skits while in high school. He loved people, and he loved his family.

Although he never married, he loved his nieces and nephews as if they were his own children. He always had Thanksgiving dinner in his home for all the family. He loved cooking for the family and Christmas was always a very special time for him.

Most of all he loved his Lord and Savior, Jesus Christ. He was saved at Marion Street Baptist Church in Aiken, South Carolina, when he was 12 years old. His love for God and his love for people were the largest part of his character.

He was good friends with Henry and Sarah (Minnie Pearl) Cannon. He was very pleased that he was asked to participate in Mrs. Cannon's funeral.

Don will be sorely missed, not only by his family, but by all the students, parishioners, and friends whose lives were affected by this kind, gentle man.

Lovingly submitted by his brother, Mac Choate, and his sister, Bettye Choate Kash

John G. Corry

February 17, 1930 – April 6, 2019



May the Works I've Done Speak for Me

John G. Corry, son of the late Rev. Clarence C. and Leila Borders Corry, was born in Cleveland County (Shelby), North Carolina, and reared on his father's farm.

He attended high school in Cleveland County, graduating in three years. He received the Bachelors of Arts degree, with honors, from Johnson C. Smith University, Charlotte, North Carolina, where he was inducted into Alpha Kappa Mu National Honor Society and Phi Kappa Alpha Humanities Honor Society. He was initiated into Omega Psi Phi Fraternity at Rho Chapter (Johnson C. Smith University) on December 12, 1949.

He received the Master of Divinity degree from Gammon Theological Seminary, Atlanta, Georgia, where he maintained a straight A average for the entire three years of matriculation for that degree—the first student to do that. He received the Doctor of Ministry degree from Vanderbilt University Divinity School, and the Doctor of Jurisprudence degree from the Nashville School of Law. He was licensed to practice law in Tennessee.

Upon graduation from Gammon, he was appointed to a two-point circuit in Eden, North Carolina. Three years later he became the youngest pastor appointed to St. Matthews Methodist Church, Greensboro, North Carolina, the leading church in the North Carolina Conference (Central Jurisdiction)—largest membership, highest salary. After five years at St. Matthews he was transferred to the Tennessee Conference (Central Jurisdiction) to pastor Clark Memorial Church in Nashville.

When the Tennessee Conference Central Jurisdiction merged with the Tennessee Conference Southeastern Jurisdiction, he became the first African American appointed as district superintendent in the merged conference. After six years on the district he was appointed the first African American Council on Ministries director in the Tennessee Conference and Southeastern Jurisdiction.

After two years as council director, he was recruited by the late Dr. Lloyd C. Elam, president of Meharry Medical College, to come to Meharry to establish a chaplaincy service. He was employed by Meharry for 35 years where he served at various times as director, Pastoral Services; director, College Counseling Services; assistant general counsel and senior advisor to the president for United Methodist Church Affairs. He also taught Health Law and Ethics in the School of Graduate Studies and Research, and Dental Jurisprudence and Ethics in the School of Dentistry. Upon his retirement from Meharry in June 2011, he was named chaplain emeritus.

In the Tennessee Conference he served as conference statistician, conference secretary, conference parliamentarian and conference chancellor, the first African American to hold the last three of those offices. When he retired as conference chancellor in June 2012, he was named chancellor emeritus, the only former chancellor so named.

At the national church level, he served 16 years as a member of the Judicial Council—four years as vice president and four years as president—the first and only African American to have served as president of the council. He represented Black Methodists for Church Renewal, Inc. for eight years on the Connectional Table of The United Methodist Church.

In addition to serving as pastor of Clark Memorial, he served two different times as pastor of Braden Memorial, and two different times at Patterson Memorial United Methodist Church while serving at Meharry Medical College.

Patterson Memorial built, consecrated, and named their family life center, The Dr. John G. Corry Family Life Center in 2013.

The Tennessee Conference Black Methodists for Church Renewal established the John G. Corry Scholarship and Leadership Awards more than 25 years ago.

John devoted his life to advocacy and fairness within The United Methodist Church at many levels and spoke for many of you when you would not or could not speak. We give praise and thanksgiving for the gift of his life.

But those who wait upon the LORD will renew their strength; they will mount up with wings like eagles; they will run and not grow weary; they will walk and not faint. Isaiah 40:31

Lovingly submitted by his wife, Shirley Corry

Annella Creech

July 13, 1926 – February 21, 2019



Annella, born July 13, 1926, was the third child of four born to John and Mary Creech. Growing up on a farm on Old Lebanon Dirt Road in Mt. Juliet was an adventure for the Creech children. Days were spent doing chores, playing, and getting into mischief with her younger brother Leon.

Annella recognized the value of education and graduated valedictorian from Donelson High School. After graduation, she completed three years of pre-med studies at Ward-Belmont and Vanderbilt University. Her experience with organic chemistry at Vanderbilt helped her decide that medicine was not her calling. Her life took a new direction as she was recruited to fill in as church secretary at Hobson United Methodist Church. At that time her parents were living on Greenwood Avenue in East Nashville and she was within walking distance to the church. After her exposure to church work, she felt her vocation lay in service to the church.

Annella decided to go back to school. She received her B.A. in 1950 and her Master's degree in 1953 from Scarritt College. While Annella was attending Scarritt, she would ride the bus across town. She met her lifelong friend, Milbrey Dugger, during one of these commutes. Because it was a long commute from East Nashville, Milbrey offered to share her parent's home with Annella. Milbrey would take Annella to Scarritt en route to her job.

Annella held jobs as director of Christian education in four churches in Virginia and Tennessee before becoming director of Children's Ministries for the Tennessee Conference. When Annella moved back to Nashville after working in Memphis, Milbrey again offered her home until Annella could "find something of her own". When her position was no longer in the conference budget, Annella went to the Methodist Publishing House where she stayed for 23 years and became editor in the department of Children's Literature. She was on the first board of Diaconal Ministries for the conference.

Annella did extensive traveling in the U.S. and abroad. Birding was a passion. She and Milbrey had observed 700 species of birds on their life lists. They were active in the Tennessee Ornithological Society. In 1989 they retired to

McKendree Village where they lived in a cottage. When travel became impossible, they continued to enjoy their backyard birds at McKendree Village with feeders and flowers to attract their feathered friends. Annella could describe the birds using their common name, scientific name, appearance, sound, and habitat.

While at McKendree, Annella became known as the Unofficial Mayor of McKendree Village. She served on the Cottage Residents' Council, was editor of *The Villager*, volunteered at the clothes closet, and was a board member of the McKendree Foundation. After living there for 29 years, there were few people who didn't know and love her. She often visited friends that she made over the years. When she visited with friends she was "present" in the conversation and always wanted to know what was happening in their life.

Annella's life was one of committed service to the Church and to Christ. Everyone who knew her loved her. She deeply cared about and loved her family and friends. She had a sign on her desk that stated "Live simply so that others may simply live." Her life exemplified that quote and upon her death many charities and foundations benefited from her simple life.

Lovingly submitted by her niece, Dorothy Giles

Edward Lee Crump, Jr.

July 13, 1928 – May 24, 2019



Born July 13, 1928, in Knoxville, Tennessee, to the late Rev. Edward Lee Crump, Sr., and Lucy Frances Caldwell Crump, Ed grew up in a Methodist pastor's home in southwestern Virginia and Tennessee. He accepted God's call to ministry at the age of 17 on the day World War II ended, while working with the Youth Caravan Program of The United Methodist Church in Santa Ana, California. That began a lifetime carrying out the Great Commission of Jesus Christ and spreading love and grace in His name in what would eventually be "unto the ends of the earth." Ed possessed a special God-given gift for relating the Gospel to all, but especially to youth and strengthening youth ministry in local churches.

During his nearly 70 years in ministry, Ed served for 43 years in active service under appointment in the Memphis and Tennessee annual conferences and an additional 26 years of ministry helping people see the Bible through new eyes leading pilgrimages to the Holy Land and around the world. Those in congregations which he served recognized him, in their words, as a "kind and gentle leader," "one who walks 'with' the flock exemplifying love, relating faith to the Gospel and to the lives of the people ... by example" and as one who knew how to help others "experience God's transforming love through Jesus Christ."

Ed graduated from Cohn High School in Nashville, Tennessee, in 1946; he then attended Martin Methodist College in Pulaski, Tennessee, before graduating from Memphis State University in 1950 with a Bachelor of Science degree. In 1952, he earned his Bachelor of Divinity degree from Candler School of Theology, Emory University, followed by graduate study at New College, University of Edinburgh, Scotland, during 1952-53. Ed was ordained deacon in The United Methodist Church in 1952, and ordained elder in 1955. He attained his Master of Divinity degree at Candler School of Theology, Emory University, and received his Doctor of Divinity degree from Lambuth College.

During his high school days, some of Ed's interests, in addition to his many friends, included serving as president of the school drama club and the National Forensic League. He was awarded the Citizenship Award in his graduating class. He loved debate and participating in school stage plays as an actor and stage manager. Another key interest was photography; Ed created his own studio and offered photo developing and finishing services to the public. At Cohn High School, Ed did all the annual pictures for the school for four years, in addition to taking photos for local newspapers and later for colleges he attended.

While attending Martin College, Ed met and married Georgia Lee Atkinson in 1947 with the ceremony performed by both of their fathers, who were both Methodist ministers. During these years, Ed and Georgia Lee lived in and raised their family of four children in western Tennessee and Kentucky while Ed began his ministry.

As part of the Memphis Conference, Ed served as pastor at Temple Methodist Church in Lucy, Tennessee, 1953-56; Northside Methodist Church in Paducah, Kentucky, 1956-60; Davant Avenue Methodist Church in Memphis, Tennessee, 1960-65; First Methodist Church in Martin, Tennessee, 1965-69; and Madison Heights United Methodist Church in Memphis, 1969-73; as an exchange pastorate at High Street Methodist Church in Bideford, Devon, England, during the summer of 1968; and as district superintendent of the Paris District of The United Methodist Church, 1973-78.

Upon transferring to the Tennessee Conference, he served as pastor at Belle Mead United Methodist Church in Nashville, 1978-82; as district superintendent of the Columbia District of The United Methodist Church, 1982-83, and of the Nashville District, 1983-88; and as pastor of First United Methodist Church in Franklin, Tennessee, 1988-1993; and as an exchange pastorate at Lorton Street Methodist Church, Cockermouth, England, 1997.

Over the years, Ed served as chairman of the School of Religion at the University of Tennessee at Martin (1968-69) and taught at the school for four years; vice-chairman of the Tennessee Conference Cabinet and Board of Ordained Ministry; secretary of the Memphis Conference Television, Radio and Film Commission; Council District Youth Director and Conference Youth Camp Director for many years; and trustee of Martin Methodist College.

He served as a delegate to the General Conference of The United Methodist Church (1976, 1984, 1988); the Southeastern Jurisdictional Conference (1976, 1984, 1988); and the World Methodist Conference in Dublin, Ireland (1976), Honolulu, Hawaii (1981), and Nairobi, Kenya (1986).

In addition, he served on the Methodist Hospital Board of Trustees and vice president of the board; McKendree Village Board of Directors; and the Rotary Club.

Known to many as the "Traveling Pastor," Ed led more than 80 pilgrimages to the Holy Land and around the world, including 50+ Holy Land tours and 11 tours re-tracing the Journeys of the Disciple Paul. Since his first journey to the Holy Land in 1952, Ed developed a deep passion to introduce people to the Bible story through travel. He became a tour host with the Christian travel company, Educational Opportunities Tours in the early 1980s, serving as a director of Travel Ministries since 1995. He was an area director of the entire Southeastern region for many years. Those who have ever "sung their way through the Holy Land" with Ed know that his life was a light and witness to Jesus Christ that will always outshine words that try to describe it.

An important and favorite place in Ed's life was Lake Junaluska, North Carolina. He first visited there around 1935 at the age of seven and continued to visit regularly his entire life. In 1977, Ed and Georgia Lee purchased a vacation home there on Lundy Lane. Ed kept it for the rest of his life. Ed was an active board member of the Junaluska Associates for many years.

In 2009, Ed and Sara married at Inspiration Point above the cross at Lake Junaluska. Ed said many times that Sara was his "Wesleyan second blessing." Their love of God, love of each other, love of family and friends, their work with Educational Opportunities, love of travel, the arts, and the many people and cultures around the world filled their lives to overflowing.

Ed is preceded in death by his wife, Georgia Lee Atkinson Crump; father, Edward Lee Crump, Sr.; mother, Lucy Frances Caldwell Crump; and brother, John Robert Crump.

He is survived by his wife, Sara Pearson Crump; his four children, Stephen Patrick Crump and wife, Terry, of Antioch Harbor, Tennessee, Kathi Sue Martin and husband, Steve, of Havelock, North Carolina, Mimi Lee Brown and husband Eric, of Nashville, Tennessee, and Lorri Beth Givens and husband, Thomas, of Durham, North Carolina; nine grandchildren, Keven, Ryan, Robb, James, Ian, Rebekah, Matthew, Christopher, and Jacob; two great-grandchildren, Gracie and Abby; brother, William Henry Crump and wife, Carol, of Abingdon, Virginia; sister-in-law, Linda Crump of Memphis, Tennessee; Sara's three children, Sara Coleman Ghorayeb, and husband, Elias, of Washington, DC, Mary Elliott Coleman Farrell, and husband, Stuart, of Richmond, Virginia, and Lucy Jackson Coleman of Washington, DC; and her three grandchildren, Thomas, Sillers, and Elliott.

Lovingly submitted by his wife, Sara Crump

Thomas Vernon DeRamus

January 13, 1929 – July 14, 2018



Thomas Vernon DeRamus was a native of Giles County Tennessee and the son of a Methodist minister, Rev. William Vernon DeRamus. He was a graduate of Martin Methodist College in Pulaski and received his bachelor's degree and master's degree from Scarritt College. He attended Vanderbilt School of Religion. Thomas was ordained in The United Methodist Church in April 1948.

He was on the Board of Ordained Ministers for the Murfreesboro District. Several younger ministers who attended his funeral spoke of how much Thomas had helped them and encouraged them when they were starting in the ministry. He retired in 1991 but he continued to serve where needed, celebrating 50 years in the ministry of The United Methodist Church in 1998.

Thomas was a familiar face in the community, taking active roles in civic work. It was a reflection of his heart to serve his community. He held several offices in the Lions Club and was editor of their district newsletter. He served on the Board of Directors for the Franklin County Senior Citizens Center. He also served as the director of the Hunger Fund for the Murfreesboro District.

Those who knew him knew how he had a love for repairing TV's, cars, and even some plumbing. His work at Beersheba Springs was greatly appreciated. Any time there was a work day (and times in between when he created special work days of his own) he was there to help. He was also helpful in the research of the history of Beersheba Assembly. His remembrances go back to 1954 and stories of his father's experiences there from the beginning of the assembly in 1941.

Thomas enjoyed going to yard sales. He purchased items throughout the year to give away at his annual Bingo party. He and Lou hosted the retired Methodist ministers and their wives each year in November. He furnished the chicken tenders and barbeque for the meal. Afterward, the group played Bingo. Each winner was able to go to the room where the prizes were displayed and pick what they wanted to take home. Sometimes he wore his Pilgrim outfit for the occasion.

He was born with a heart to serve, and he fulfilled that calling with honors. After many years in the ministry, he retired in the community of Estill Springs, Tennessee. Thomas passed from this life, peacefully, in the early morning hours on July 14, 2018. He was preceded in death by his wife of 67 years, Lou Agnes Wright DeRamus and parents Rev. William and Elsie DeRamus.

Lovingly submitted by his sister, Barbara Anderson

Lois Alyene Capps Fowler

February 18, 1918 – July 14, 2018



Lois Alyene Capps Fowler celebrated her 100th birthday on February 18, 2018, surrounded by her five nephews, one niece, a great-niece and a great-great niece and great-great nephew. The fact that all of them traveled to Fort Scott, Kansas, to be with her on that special day gives you a glimpse of what she was like throughout her life.

She was born in Gurdon, Arkansas, the daughter of James Roy and Della Mae Wingfield Capps. Growing up, Alyene attended school in Gurdon as well as the First Presbyterian Church. She graduated from Ouachita Baptist College in Arkadelphia, Arkansas, where she majored in home economics and was crowned homecoming queen in 1938 and senior class vice-president.

At a summer church camp meeting, she met her future husband, Dr. Henry Thornton Fowler, a Methodist minister, and they married on December 30, 1940. Having lived all of her life in a small town in Arkansas, it must have been a real challenge to move to Tennessee with her new husband.

In those early years, they moved frequently and she set up a new home in each community and became involved in each church that Thornton served. He was the pastor in Smithville, Savannah, Cookeville, and Nashville, Tennessee. While in Cookeville, they were instrumental in building a new church building.

They had twin boys who died at birth and were never able to have other children. She always loved children and was a very special aunt to her nieces and nephews. They loved to visit Alyene and Thornton in Nashville where she made them feel very special. Many years later, two great-nieces visited her and she took them to Opryland and rode the rollercoaster with them when their mother declined—becoming the “cool” aunt in their eyes! She was also very interested in the youth of each church and taught Sunday school (9th, 10th and 11th grades) for many years.

Dr. Fowler served as the senior pastor at McKendree United Methodist Church in Nashville, Tennessee, from 1952 until 1962. They remained in Nashville while he served as district superintendent (1963-1970) and then as associate publisher of The United Methodist Publishing House until his death in 1978.

Alyene was a wonderful homemaker and minister’s wife who was always a cheerful, caring person. She moved to Presbyterian Village in Fort Scott, Kansas, in 2003 and she maintained her sense of humor and her infectious laugh throughout her life.

Alyene is survived by her nephews, Dean (Becky) Mann, Georgetown, South Carolina (formerly of Fort Scott, Kansas), Dr. Michael (Carolyn) Mann, Houston, Texas, Robert Mann, Pearland, Texas, Dr. James Austin (Judy)

Capps, Jr., Conway, Arkansas, Dr. Billy Roy (Betty) Capps, Hot Springs, Arkansas, and niece, Nancy Mann (Jim) Adkins, Houston, Texas, and many great-nieces and great-nephews. She was preceded in death by her parents, an infant brother, her husband, twin sons—Joseph Roy Fowler and Henry Thornton Fowler, Jr.—a brother, James Austin Capps, and a sister, Mary Louise Capps Mann.

A memorial service for Alyene was held September 13, 2018, with burial in the Woodlawn Cemetery in Nashville, Tennessee.

Lovingly submitted by her nephew, H. D. Mann and his wife, Becky Mann

James Walter Graham

May 18, 1930 – January 5, 2019



Rev. James Walter "J.W." Graham, aka "Jay", age 88, passed peacefully from this world on the morning of January 5, 2019, at Bailey Manor Assisted Living Facility in Manchester, Tennessee. Born May 18, 1930, in Tracy City, Tennessee, to Homer and Renice Graham, he was the third of eight children. Jay grew up with a love for gospel music and strong Christian values passed down through generations. He loved to sing and play the piano. He had a strong work ethic and in his early adult life worked as a grocer, coal miner, upholsterer, shirt factory cutting-room foreman, and furniture builder.

Throughout his life Jay was active in church as a self-taught pianist and choir director. He played piano for his family's quartet known first as the Spiritualaires and later as the Singing Victors. He also played for the Cumberland Boys Quartet. He attended Motlow Community College and Athens State College in his mid-forties, receiving a Bachelor of Arts degree with a major in religion. After completing divinity course

work at Emory University and Vanderbilt University, he was ordained as a Methodist minister in 1985. He pastored several churches in the Middle Tennessee area during his career including Pleasant Hill, Smith's Chapel, Harris Chapel, Turkey Creek, Pleasant Grove, Eagleville, and Concord United Methodist. He entertained and touched many lives through his musical talent and ministry.

Jay is survived by his son Tony Graham (Debi), grandsons Jared Graham and Chase Graham (Suzie), two great-grandchildren, Mary-Michael and Jack Graham, a step-son, Arvis Williams (Robyn) and step-grandchildren, Amanda and Nicholas Williams. He is also survived by two sisters, Doris Hughes and Carol Gray, two brothers, Homer Graham, Jr., and Larry Graham. He was "Uncle Jay" to numerous nieces and nephews.

He was preceded in death by his wife, Delores Beard Graham, his parents, Renice and Homer Graham, Sr., brother, Robert Craig Graham, two sisters, Anna Lee Harris and Oma Ruth Ledford, and step-grandson, Christopher Williams.

Funeral services were held January 9, 2019, at Central Funeral Home in Manchester, Tennessee, with Brother Danny Coffelt officiating. Entombment was at Sequatchie Memorial Gardens in Jasper, Tennessee.

Nancy Dickens Van Atta Harrub

January 18, 1932 – April 22, 2019



Nancy brought love, joy, and hope to her world. She was the daughter of Catherine and Raymond Dickens who predeceased her. A Nashville native, she grew up in the Pennington Bend area and graduated from Donelson High School. While in high school she was FFA queen and captain of the cheerleaders. While in Donelson High, she fell in love with the captain of the football team, Robert L. (Bob) Van Atta.

Nancy and Bob were married for 35 years and had five children: Tony (Sandra), Becky (Larry), Gary (Courtney), Cathy (Gregg), and Robin (Donny). At her death, she had 15 grandchildren and about that many spouses. These had seven great-grandchildren and three great-greats. Family gatherings were somewhere between chaos and riots. A good evening brought neither sirens nor bloodshed!

She was known as Meema or Grandma by her grandchildren and she enjoyed choosing and mailing birthday cards, never missing a chance to celebrate their births.

Bob died at age 55, and Nancy was a single woman with five rowdy children. A couple of years later, she married Rev. Calvin N. (Bud) Harrub, who brought three more rowdy children to the mix: Calvin (deceased), Kevin (Staci) and Brad (Melinda).

Nancy and Bud travelled widely by air, ship, train, and kayak. They tasted conch fritters in Aruba and tres leches in San Juan, and visited some exotic places, enjoying things like swimming in the south Pacific or walking the ancient streets of Rome where the Apostle Paul had walked. They participated in several mission trips and the Walk to Emmaus.

She was an athlete and golf was her sport of choice. At age 85, she was actively playing in the Lebanon Country Club Senior scrambles. She would occasionally sink a 30-foot putt to enhance her reputation as Queen of the Greens. She had discovered her love for golf found at Ravenwood prior to its closure. She also loved competing in card games at 50 Forward in Donelson. She was also a fan; especially of the college teams her son (Gary) was coaching and the Vanderbilt Commodores.

Her artistic talent was evident in her paintings and stained glass creations. She claimed to have inherited her talent from her mom, who was called Tashy. Her faith was enhanced by her membership in Hermitage United Methodist Church and the Shalom Seekers Sunday school class. Nancy was a willing worker in her churches, taught Sunday school, played piano and as she said, “I was born on the steps of Pennington Bend United Methodist Church.” She was a perfect fit in the churches Bud would serve as pastor in Middle Tennessee and North Florida.

Surrounded by the large family and supported by many friends, she slipped from the pain and illness of this world to the joy of God’s presence.

A celebration of Nancy’s life was held on April 27, 2019, at Hermitage United Methodist Church.

Lovingly submitted by Brad Harrub

Betty Johnson Hobgood

November 28, 1929 – September 11, 2018



Betty Johnson Hobgood was born to John and Ethel Johnson on November 28, 1929, in Nashville Tennessee. Betty attended Bailey Elementary and East High School, where she was a cheerleader and part of the student body council.

At the age of 16, she caught the eye of James Hobgood. They both attended Hobson United Methodist Church. He was 21 at the time; not knowing her age, he invited her on a date which she refused because she was playing paper dolls with a girlfriend. Their mothers were good friends and eventually, she said “yes” to that date.

They were married in 1950. Jim’s work took them to Jacksonville Florida, where they had their first child, Gordon Hamilton, in 1952. Moving again because of work, they had their second child, Heather Ann, in Knoxville, Tennessee, in 1955. Shortly after, they moved back to Nashville to be near family.

When Heather was old enough to go to kindergarten, Betty began working at Levy’s men’s clothing store in Madison, Tennessee. She would spend the next 35 years with Levy’s and was the first female manager of the Levy’s store in Opryland Hotel. She always had a love for people and working in the Jewish community during the depression taught her many skills which she carried into her sales position.

When Jim accepted Christ in his late 40’s and was called into the ministry, Betty supported his decision and was a wonderful servant of Christ in the two churches they served, Barth-Vernon and 61st United Methodist Church. Upon Jim’s retirement, they attended Dalewood United Methodist Church. Betty was a regular attendee of women’s Bible studies that included Precept Ministries and Beth Moore studies. She had a Bible at every spot she sat in her house.

After Jim passed away, she moved her membership to First United Methodist in Hendersonville, Tennessee, which was closer to home. Betty was a part of the Lakeshore Quilters and Young at Heart and worked in the office on Wednesday afternoons.

She was a very fun-loving person and loved to play board games and cards. She and Jim enjoyed camping when their family was young and then again when she had five grandchildren. She was a great hostess and loved to entertain in her home. She was a very strong believer in tithing and giving above and beyond. She never met a stranger and was always willing to volunteer. She is missed!

Lovingly submitted by her daughter, Heather Patton, and her son, Gordon Hobgood

Carl Thomas (Tom) Hutson

April 22, 1944 – November 29, 2018



Carl Thomas (Tom) Hutson was born April 22, 1944, in Nashville, Tennessee, to Bessie Mae and Carl Hutson. He was the oldest child, followed closely by his sister Frances and later by his brother John. Tom's parents were strong Christians and active in the church, his mother and sister attending the Presbyterian church his mother had been raised in, while Tom, his father and later John, attended the Church of Christ where his father had been raised. Tom always credited his knowledge and love of the Bible and Jesus to his parent's strong faith and insistence on church attendance, Bible study, and daily scripture reading.

Additionally, Tom's father was very active in the Boy Scouts of America and encouraged Tom as he graduated through the ranks from Cub Scout to eventually becoming the youngest Eagle Scout in Tennessee at that time. Through the Scouts, Tom further developed his love of nature and desire to seek ways to serve others.

Tom graduated from Maplewood High School in 1962, received his B.S. degree in biology from Austin Peay, his M.S. in education from MTSU and was conferred his Ph.D. in school administration from Vanderbilt University. Because of his love of the natural world, he began his career as a resource manager with the Tennessee Wildlife Resource Administration. He eventually felt he wanted to be more directly involved with young people and help them realize their potential so he set his sights on teaching. He worked in the Metro Nashville School System for 30 years, starting as a biology teacher and football coach before moving into administration.

During this time, he remained active in the church and, when he and his wife Cara moved to Gallatin, Tennessee, they began attending Rehoboth United Methodist Church, where he was asked to teach the adult Sunday school class. After retiring from Metro Public Schools he was excited to continue working with young people but in a different capacity. He became the associate director of the Master of Arts in education at Cumberland University, a position he held for nine years.

He continued teaching the adult Sunday school and felt led to become even more active in the church, starting the process of being licensed in pastoral ministry in The United Methodist Church. He was licensed in June, 2009, and began his new career as pastor at Saundersville United Methodist Church, a position he held until his death in November 2018.

Although Tom had many professional accomplishments, the achievement he was most proud of was raising three extraordinary sons: Tommy, Mark, and Blake. They were the light of his life and brought him, and all they meet, great joy. As he watched them grow and mature, he marveled at the wisdom, compassion, love of life, and great humor they exhibited. They all shared his love of nature and the outdoors and together had many exciting hunting and fishing adventures; listening to their exploits was something the entire family enjoyed. His sons each married kind, strong Christian women (Cathi, Gina, and Christina respectively) giving Tom eight grandchildren and 12 great-grandchildren. God blessed Tom in many ways, but his biggest blessing was his family and he loved each member dearly.

Tom felt that his entire life had been preparing him for the ministry. He was a natural teacher with a way of imparting knowledge that made the learner understand even complex issues and leave them with a hunger to learn more. That, along with his generosity, empathy, compassion, patience, humor, and devotion to Jesus served him well in his role as pastor. Tom will remain a model and inspiration for all who knew him and will be greatly missed by his wife, family, congregation, and friends.

Lovingly submitted by his wife, Cara

David Merrill Jones

November 27, 1946 – August 17, 2018



David began his ministry working along with the youth minister at his home church, Meridian Street United Methodist on Nashville's East side. At that time, he began his studies at the night school of University of Tennessee in Nashville. He completed his undergraduate education at Scarritt College for Christian Workers in 1974. David married Judy Crane on January 4, 1975.

David graduated from Vanderbilt University School of Divinity with a Master of Divinity in 1977. He was ordained as a deacon of the Tennessee Conference in 1975 and as an elder in 1978. He served several Tennessee churches (circuits) in Savannah, Gallatin, Franklin, Clarksville (Sango), Clifton, and Rover before moving to Ohio to pursue further graduate studies at Ohio State University.

While living in Ohio, he served as associate pastor of First United Methodist in London. In 1995 David and his family moved to Illinois where he accepted a position at St. Philipus United Church of Christ on the South Side of Chicago. He served as their pastor for nine years before guiding them through the process of closing the church. This congregation, who believed they had only months left to be a church when David came to them, was able to maintain ministry to its elderly parishioners and families for another nine years. At its closing, the church was able to sell its building and contribute the profits to several other ministries and programs of the Chicago Metropolitan Association and Illinois Conference. Later, he accepted a position as pastor of Hometown Christian Church, serving for three years before he retired in 2008.

David was a "creator." He could take a little bit and make the most of it. He could take a Scripture passage and create a well-thought-out sermon as easily as most people would write their grocery list. He created beautiful pieces of furniture, things like a china cabinet, tables, a very special wooden music box for his father-in-law, and a swinging cradle for our sons. David was an excellent cook, creating delicious meals and breads for his family and friends. He worked with several different types of paint to create beautiful pictures. He even did a bit of sculpting. He was, up to the end, a consummate student, especially delving into the Old Testament and writing liturgies.

David had many talents that he shared with the churches he served as well as his family until those last few years when we watched the creative light fade slowly from his life. His wife Rev. Judy C. Jones, his sons, Dr. Samuel Jones and Christopher Jones, his daughter-in-law Holly and his granddaughter Rachel walked with him through the last year when Parkinson's disease and dementia took away his voice and the words that he so eloquently spoke for all of his 71 years. Through all of his illness he maintained his sense of humor. Now, as the old Gospel hymn says, "He walks with the Lord in the light of his life." David is remembered and missed by many friends in all three states.

Lovingly submitted by his wife, Rev. Judy Crane Jones

David W. Kingsley

March 31, 1942 – October 17, 2018



Affectionately known as “Bro. Dave,” he was born in Johnson City, New York, the middle child of three sons. His family soon moved to Oxford, Wisconsin. As a preacher’s kid he was raised in a loving and caring family. Faith in Christ was learned and experienced early on.

Dave’s education included Campbellsville College, Tennessee Tech University, and Southern Baptist Theological Seminary. He was ordained as a Baptist minister and transferred into the Tennessee Conference of The United Methodist Church in 1982. He became an associate member of the conference in 1984.

Bro. Dave left Wisconsin in 1964 and moved to Nashville, Tennessee, where he met Pat and both fell in love. They were married three weeks after meeting on April 25, 1964. They celebrated 54 years of marriage with Pat as his companion, friend, and partner in church life. He worked for a few years as a route salesman, when he decided to stop running from our Lord. Bro. Dave loved to sing and had a booming baritone voice. Hearing him sing is Pat’s favorite memory of Bro. Dave.

Bro. Dave loved this world and being a part of it. He was an avid outdoorsman and was very good at it. He loved to hunt and fish but was very clear that he preferred to be a fisher of men and a hunter of the truth of Christ. He witnessed to many people who would never attend church but they experienced the love and warmth of Christ in Bro. Dave. With an infectious laugh, he made friends quickly and often.

He served two Baptist churches and 17 United Methodist churches over the years. Bro. Dave was a great preacher. He loved God’s word, studied it, and loved to tell what God would do in forgiving sin and making one whole. He preached numerous revivals and led many to Jesus. It was his passion and the fulfillment of God’s call on his life.

Bro. Dave’s love of God, people, and the outdoors led him in retirement back to Savannah, Tennessee, where he had served Barnhill, Eureka, and Campground United Methodist Churches. Bro. Dave was a faithful person and trusted God completely. Whenever God opened a door he would go through it without question. A man of great honesty and integrity, he would do what he said he would do, completely and totally.

Bro. Dave was known for many sayings, such as “Be still my heart,” and “Lord loves a duck.” The saying he was most known for is the response he always made to the question, “Bro. Dave, how are you doing?” He would always reply, “Any better and I’d have to be in heaven.”

Lovingly submitted by his wife, Evelyn (Pat) Kingsley

Frances N. Link

September 27, 1927 – August 27, 2018



Frances was born September 27, 1927, in Saltville, Virginia, where she grew up and attended school. She was a member of the Saltville Methodist Church. She was the church pianist. It was there that she met W. C. Link. They played music together—she played the piano and he played the violin during services.

They were married in February 1927, and they had three children: two boys and one girl. They named them from characters in the Bible: David, Daniel, and Deborah. David was born August 1948; Daniel, September 1950; and Deborah, September 1953.

During their marriage, Frances and W. C. served together in the churches to which he was appointed: Barren Plains, Thompson Station, St. John's, Glendale, Winchester, and Manchester. They are best remembered for the 22 years (1968-1990) which they spent at McKendree Village. Even today the impact she and W. C. had on that ministry and the residents continues.

Frances loved playing the piano and was an accomplished painter. Many of her works were sold in auctions. She also liked being an interior designer and dabbled in real estate.

She passed away on August 27, 2018, in Zephyrhills, Florida, where she was close to her son, David.

Lovingly submitted by her son, David

Wanda Meadors

May 11, 1940 – July 17, 2018



Wanda was born on May 11, 1940, in Nashville, Tennessee, to the late Everett and Opal Denton. She was raised by her mother and loving stepfather, the late Clyde Hall. She was the middle child of three—older brother, the late Donald Denton, and younger sister, Marsha. Wanda grew up in East Nashville and was educated in the local school system. Professing her life to Christ at an early age, she attended East End United Methodist Church with her family.

Wanda met the late Rev. John Meadors at an East End UMC revival. They married in 1972 and spent 37 wonderful years together. Throughout her life, Wanda loved working in the church and cherished praising the Lord. She served the Lord, her family, friends, and community every day with all her heart. Wanda was deeply involved in every church John pastored. She was the quintessential preacher's wife. She was involved in many aspects of the church, including teaching Sunday school, serving on committees, quilting group, Mary Martha Circle, children's nursery, taking care of the plants, teaching children's time, serving on the church board, and attending meetings.

In the early years, Wanda worked as a key punch operator at Industrial Uniform and Towel Company in Nashville, Tennessee. In the later years, she worked at Chick-fil-A in Goodlettsville where she served customers. After she retired, she volunteered at Bellshire Elementary each week tutoring reading skills. She truly enjoyed making a difference in the children's lives.

Wanda was bedridden for a year as a child and was told she could never have children due to her heart condition. But she persevered and gave birth to a son, Scott. She actually said she felt better during her pregnancy than she had ever felt before. Scott was three years old when she and John married. She also became a Mimi in October 1994. She never dreamed she would live long enough to see her grandchild and was a loving and doting grandmother.

Wanda was always more concerned with others than herself. She would go to great lengths to ensure family, friends, and even strangers were taken care of. She had great passion in caring for others, even though she experienced many health challenges throughout her lifetime. She enjoyed her weekly card games and lunch on Thursdays with her friends. She also enjoyed going to see movies with her friends. She enjoyed community events, attending church singings, plays, and dinner auctions. With an ever-caring heart, she delighted in prayer and did not shy away from praying for and with others.

She was at her happiest when spending time with family, laughing, and helping others. Wanda was a loving and caring individual, devoted wife, mother, and friend. She always thought of others first before herself; to know her was to love her. Wanda was beautiful inside and out. She remained vigilant in her faith her entire life.

Wanda Meadors, 78, passed away July 17, 2018, surrounded by love at her family's home in Hendersonville, Tennessee.

Lovingly submitted by her son and daughter-in-law, Scott and Julie Rutledge

Maurine McCahan Nichols Olin

February 19, 1939 – March 12, 2018



Maurine McCahan Nichols Olin, was born in Chicago, Illinois, to Maurice and Beatrice McCahan.

As a student in Cookeville, she met Alex Nichols, whom she married in 1957, and with whom she had a son, David. Several years after Alex's death in 1996, she reconnected with high school friend George Olin, and they were married in 2006.

After a stint in medical administration, she took a job teaching kindergarten at First Lutheran Church in Cleveland, Tennessee, and immediately fell in love with education. After teaching in and directing the Wesley Methodist preschool, she returned to college at UT-Chattanooga, completing her bachelor's degree and teaching credential in 1975. She taught in the Cleveland City School system for 25 years, handling classes from kindergarten to sixth grade. In 1992, she was named a State of Tennessee Teacher of the Year.

She was passionate for the performing arts, especially theater and storytelling. In Cleveland, she was active with the Ocoee Players as actor, director, stagehand, and later president. She also did regional work with the Chattanooga

Little Theater, Dalton Little Theater, and the Chattanooga Backstage Dinner Theater. She participated in many local storytelling events, went to national conventions, and was president of the Cleveland Storytellers' Guild.

She was a member of the Unitarian Universalist Church of Chattanooga and was active there in numerous capacities. Maurine passed away at her home in Cleveland, on March 12, 2018, and a celebration of her life was held at Broad Street United Methodist Church in Knoxville, Tennessee, on March 17, 2018.

She is survived by her husband, George Olin; son, David Nichols; daughter-in-law Sherri; granddaughter, Susan; sister-in-law, Ruth Tulloss; stepdaughter, Ellen Perdue; step-granddaughter Danielle Perdue; niece, Karen Tulloss; and nephew, Michael Tulloss.

Leo Norman Pennington

May 8, 1934 – January 16, 2019



Leo Norman Pennington was born on May 8, 1934, in Lawrenceburg, Tennessee. He was the son of the late Isaac Bertram and Pamela Mae Chambers Pennington.

Norman and his late beloved wife, Emma Joyce Phillips Pennington, worked tirelessly as a team, serving churches over a 44-year ministry. He also taught countless students over a 25-year career. He once said if he led just one person to the Lord, it was all worth it. He did that and so much more.

He is survived by two children: Jeff Pennington and Jane (Lyndon) LaFevers; grandchildren: Logan (Reanna) LaFevers, Lauren (Wesley) Flatt, Jessica Pennington, and Joshua Pennington; great-grandchildren: Levon and Louella LaFevers, Elijah Dawson and Liza Jane Flatt, Chloe Soloman, and Landon River Scott.

My father made an incredible difference. His closing words to a sermon from my childhood says it perfectly. "Always remember. Your next opportunity to help a neighbor, to be a friend, to bless and to be blessed, really IS, just around the next corner."

Lovingly submitted by his son, Jeff Pennington

Daisy Lenora Ritter Rippy

July 10, 1924 – June 28, 2018



Daisy Lenora Ritter Rippy died June 28, 2018, with her family by her side. She is survived by daughter Marian Hogins (Charles) and son Mark (Anne) and grandchildren Ian, Brode, and Kay. She is also survived by nine nieces and nephews and their children.

Daisy was born July 10, 1924, in Gibson, South Carolina, to Mary Peele Ritter and Rev. H.C. Ritter, a United Methodist clergy in South Carolina. Rev. and Mrs. Ritter served as missionaries in China, living in Harbin with Daisy and her two older brothers.

Daisy graduated from Columbia College, Columbia, South Carolina, in 1945 and married Leo Rippy Jr., after graduation. Leo was Methodist clergy and they served circuit churches in Middle Tennessee before moving to South Carolina.

Moving to Nashville in 1955, Daisy began a piano studio, giving private and group lessons to children and adults for more than 35 years. She continued her love of the piano and teaching at W.O. Smith Music School from 1988 until 2010. Daisy was also active in the Centennial Park recorder group from 1975 to 2017.

From 1978 to 1996, Daisy was employed by InfoServ, part of United Methodist Communications. She was preceded in death by her husband, parents, stepmother, Marian Sullivan Ritter, brothers William Walter Ritter and James Cotesworth Ritter, and sister Mary David Ritter Allen.

In lieu of flowers, the family requested that memorial contributions be made to Edgehill United Methodist Church for the Daisy Rippy Memorial Fund and the W.O. Smith Music School.

Lovingly submitted by her son, Mark

James H. Rowlett

January 17, 1938 – November 27, 2018



James H. Rowlett transferred to heaven peacefully on November 27, 2018, in Smyrna Tennessee. He was born on January 17, 1938, in Woodbine, Tennessee, to William Henry and Delia Mae Rowlett. When he was nine years old he moved to a 20-acre farm in Antioch, Tennessee, because his father wanted to raise his sons and daughter in the country.

James was a strong, healthy 250-pound athlete and he played football for Antioch High School. James excelled at football, receiving two scholarship offers from Mississippi State and Austin Peay. James married the love of his life, Barbara, instead.

James and Barbara met when he was just 9 and she was 3 at Hamilton United Methodist Church in Antioch, Tennessee. Barbara was crawling under the pew his

family was sitting on trying to make her way to the back bench to get candy from an elder member. James and Barbara were church friends until James was 21 and Barbara was 16. After a year, they married.

As they began their marriage, they had a lot of jobs and a lot of fun together; James worked several jobs at one time. James worked several different places including the Sheriff's department, various construction sites, and the Air National Guard, until he began working for Toledo Scales, where he succeeded and shortly thereafter started his own scale business.

Then on June 28, 1970, James attend a church service at Hamilton UMC where he made a commitment to let Jesus Christ become his Lord and Savior. James fell in love with Jesus. Soon after, James joined the ministry where he served for nearly 50 years. He always told others about the importance of a relationship with Jesus Christ and how Jesus would bless and change their lives. James' excitement about this life-changing experience allowed him to lead many others to Jesus.

James had two sons, Jimmy and John. James loved being a father and often said "Boys are joy". This was a positive attitude because his boys could be more than a handful. Throughout his working years, Barbara and James became inseparable. She worked by his side in his scale business and his ministry. He loved her and always wanted to have her by his side. In their retirement years, they spent a lot of time vacationing in the Smoky Mountains.

When their health declined, they made the decision to move into assisted living. The staff fell in love with them as they walked through the facility showing their deep love for one another. Even though James struggled with clear thought, his love for Jesus spoke clearly through his spirit as he talked with his friends at the Waterford. As recent as a week prior to his death, he was observed straightening Barbara's sheets and blankets to assure she was comfortable. Despite his failing health, he wanted to make sure Barbara was taken care of more than himself.

James is preceded in death by his father, William Henry Rowlett; mother, Delia Mae Rowlett; son, John Rowlett; and brother-in-law, Jim McIntosh. James is survived by his beloved wife of 57 years, Barbara; son, Jimmy (Dee); brother, Hebert (Jean); sister, Mabel McIntosh; niece, Vicki (Jimmy) Jordan; and nephew, Billy (Tonya) Rowlett. The family requested that in lieu of flowers, memorial donations could be made to Avalon Hospice or St. Jude Children's Hospital.

Lovingly submitted by his son, Jimmy Rowlett

George Boone Rye

July 9, 1931 – February 6, 2019



George Boone Rye of Dickson, Tennessee, passed away on February 6, 2019, at the age of 87, leaving to mourn family and friends.

Pastor Rye was born July 9, 1931, in Houston County, Tennessee, the son of the late Irvin R. Rye and Margaret Hudson Rye. He was the last survivor of their nine children.

He served his country in the United States Navy during the Korean conflict.

On October 22, 1955, he joined in marriage to Carolyn Ann Hannah. He served as a minister for 50 years, as an associate member of the Tennessee Conference and also with Harpeth Baptist Church.

He is survived by his wife, Carolyn Ann Hannah Rye of Dickson, Tennessee; his children, Steve Rye of Dickson, Rhonda Rye of Erin, Tennessee, Joel Rye (Maria) of Fleming Island, Florida, Carol Brogan (Wayne) of Ringgold, Georgia, and Lisa Phares (James) of Ooltewah, Tennessee; his grandchildren, Javier McCollum, Michelle McCollum, Hannah Rye, Holly Phares, Lindsey Phares, Rachel Brogan, and Kenneth Brogan. He is also survived by nine great-grandchildren.

A graveside service was held February 9, 2019, at the Hudson Cemetery in Houston County with Pastor Chanc Strickland and James Phares officiating.

Samuel Dickerson Sims

October 28, 1935 – August 7, 2018



Samuel Dickerson Sims passed away on August 7, 2018, in Rock Island, Tennessee. He was born in Nashville, Tennessee, on October 28, 1935, to the late Haskell Dickerson and Jewel (Taylor) Sims of Sparta, Tennessee. He is survived by his wife, Charm Miller Sims, three step-sons, and four siblings.

Sam graduated from the University of Tennessee with a Bachelor of Science degree in agriculture. While there, he was an active member of the cross-country team. They were state champions in 1956. Lifelong friendships were developed and they called themselves The Ancients. They continued to meet through the years and their motto was "The older we get the better we were."

He went to the Philippines as an agriculture missionary for four years after graduation. Sam multitasked as head of a local church high school and advisor to all building and agricultural projects, administered medicine under the supervision of a local doctor, and whatever else the local people sought advice on.

Sam earned his Master of Divinity from Candler School of Theology, Emory University, upon returning home. He served as an ordained minister of the Tennessee Conference until the 1990s. Sam preferred serving smaller churches because he like that one-on-one contact with people.

Music was very much a part of his life. Blessed with a beautiful voice, he was active in his church choirs and often participated in Christmas cantatas performed by local groups.

Sam was an avid outdoorsman. Fishing and seasonal hunting of deer were part of his enjoying nature. For several years, he and some of his friends made an annual trip to Canada to experience special fishing.

A friend introduced him to player pianos and he enjoyed repairing them through the years.

Growing up on a family farm in White County, he had learned to meet challenges as they arose. It was a do-it-yourself environment, which translated into his being innovative at tackling daily problems. Sam greatly enjoyed a challenge.

He brought fun, laughter, and joy to so many that knew him. Sam was a gift to the Church.

Lovingly submitted by his wife, Charm Miller Sims

Adrienne T. White

August 10, 1963 – September 1, 2018



In September 2018, hundreds filled the pews of Gordon Memorial United Methodist Church, Nashville, Tennessee; Mother Easter Baptist Church, Moultrie, Georgia; and St. Luke AME Church, Hollywood, South Carolina, as we celebrated the life of Lady Adrienne T. White.

The pearl, in all its uniqueness is a symbol of fortitude, strength, and wisdom. These words best describe the girl-child born on August 10, 1963, in the small southwest Georgia river city called Moultrie. The bestowed child, Adrienne, was born to Marvin Thompson, Sr., and the late Evelyn Harris Thompson. She was introduced to the amazing grace of God in her early childhood at the Mother Easter Baptist Church. This introduction to Jesus would be the foundation of her spiritual formation.

She graduated with honors from Colquitt County High School in 1981. She pursued her higher education at Valdosta State University, Georgia, and the Art Institute of Atlanta. More than the knowledge of theory, it was the practice of living that defined the dignity, essence, and poise of Adrienne, the one who was affectionately called “A,” quite prophetically a description of her levels of class and character.

Grace filled her heart with the love of a lifetime when we met in 1993 while I was serving as the Southeast regional director for the Youth and College Division of the National Association for the Advancement of Colored People (NAACP), and a graduate student at Gammon Theological Seminary at the Interdenominational Theological Center in Atlanta, Georgia. Our courtship cultured the unique and romantic mutual reference of “Dear.” The covenant of holy matrimony joined us, the “Dear” pair, together on Saturday, April 22, 1995, in Lake Wylie, South Carolina. *“To love and to cherish, in sickness and in health, ‘til death do us part”*. A love for our sons and grandchildren was the

hallmark of our union and the absolute joy of her life. It was through the rearing of our children and the pearl-strands of grandchildren that she became “Mother Dear,” the doting one who sprinkled faith, hope, and love upon the lives of her dear-hearts.

Grace empowered her professional acumen. Organizational enterprises to include the Art Institute of Atlanta, Allen University, Bank of America, The Urban League, Advance America, and the Walmart corporation were fresh waters of opportunity. Through the years of her work with these entities on many levels, she was lauded as not only a valued employee, but also a constant and consistent reminder of character, integrity, and tenacity. Awards for leadership excellence, celebratory citations for corporate and community connections, and stellar recognitions were added to her resume, because Adrienne brought the magic to the mission and the finesse to get the job done.

“Dear” was the consummate First Lady with unconditional trust in me and the invested confidence of the congregations we served in South Carolina, Georgia, Arkansas, and Tennessee. From her philanthropy beyond convenience and convention, to her altruistic spirit, to her celestial aura and infectious personality, “Dear” set the tone, tenor, and temperature of any room. Without any doubt, anyone who spent any time with her walked away with the take-away of being touched by an angel!

With the clutch of her fresh water gems, Adrienne was the pearl jewel among us. Born in the month jeweled by peridot, she marched to the beat of her heart’s drum. To her, a stranger was a new friend, and a new friend was endeared as real family. Her authenticity called for stem-wear of china plates, crystal glasses, and utensils rather than saving these niceties for what some deemed special occasions, because for Adrienne, every day was an occasion to be special. Never wavering in the embrace of the diverse and hallmarked as daring to be different, she joyfully lived, even in times when mere existence was the easier option. “Dear” was indeed a class act!

Adrienne found her great joy in her work with United Methodist Volunteers in Mission, the American Red Cross, Habitat for Humanity, and Salkehatchie. She helped to build and repair homes and lives in the across the United States. She helped to lay the foundation for a church in Central America to repairing a school in Africa.

She was a graduate of Leadership South Carolina and served on the boards of United Way–Imagination Library, the Urban League of the Upstate, Leadership South Carolina, YMCA, the League of Women Voters, the South Carolina HIV/AIDS Consortium, Catawba Care Coalition, and Habitat for Humanity. She has also served as a volunteer at every level within the NAACP. In addition, she served as co-chair on the board of the Self Development of People sponsored through the Presbyterian Church (USA). Adrienne brought the magic to the mission and the finesse to get the job done.

In celebration of these many accolades, Adrienne was recognized during the NAACP 50th Anniversary Image Awards Show on TV One. The NAACP has also established the Lady Adrienne T. White Humanitarian Award which will be given annually in her memory. In addition, the Southeast Region Youth & College Division established the Charles & Adrienne White Student Activism Award.

When I think of her labor as my co-founding partner of Brothers and Sisters United for Change of the Sea Islands and Brothers United for Change of Clover, a founding partner in the WhiteGroup Inc., the surrogate mother for many, the peace-maker, care-giver, and Proverbs 31 Queen; our solace rests in knowing that her absence on earth means she is assuredly present in heaven.

As God would see fit in the early morning of September 1, 2018, at St. Thomas-West Hospital in Nashville, as I held her hands, my sweet loving “Dear” took the wings of the morning and joined the band of those who remained faithful unto death.

Adrienne’s legacy will forever live on in my life, her husband, Rev. Charles L. White, Jr., and in the lives of The White Men, Dwayne, Alexander (Krissy), and DJ; our precious grandchildren, Kristina, Alexa, Kailyn, and Davion; her father, Marvin Thompson, Sr.; her siblings, Marvin Thompson, Jr. (Lisa), Darling Thompson, and April

Thompson Jones (Thomas); her mother-in-law, Edith Carolyn White; her sisters-in-law, Annette Denise White-Bennamon (Michael), Carolyn White, Monica (Charles) Maxwell, Hattie Smith, Tereasa (Sylvester) Godfrey, Cassandra White and Patricia (the late Elliot) Brown; her siblings in life and love, Michael (Jacqueline) Legare, Karen (Lamont) Fanell, Sharon (Darrin “aka” BUC) Barbour, Matthew Washington, and Sam (Tammy) Dyley, Jr., Jerome (Delphine) Heyward, and Melvaree Witherspoon; our godchildren, and the host of other loving relatives and friends.

Lovingly submitted by her husband, Rev. Charles White, Jr.

Charles Edward Williams and Elease Spann Williams

July 12, 1929 – March 23, 2019 and May 31, 1933 – February 19, 2019



God gives us each the gift of life, to cherish from our birth, He gives us friends and loved ones, to share our days on Earth, He watches us with loving care and takes us by the hand, He blesses us with countless joys and guides the lives we’ve planned. Then, when our work on Earth is done, He calls us to His side, to live with Him in happiness, where peace and love abide.

On July 12, 1929, on the beautiful island of Grand Turk, Turks and Caicos Island, Charles Edward was born to the late Lloyd and Miriam Williams. Charles was the oldest of 10 children. He grew up to be an outgoing and hardworking man who possessed a loving and caring spirit. As a child, Charles attended school in Grand Turk. He excelled as a student. Upon his completion of school in Turks Island, Charles moved to Nassau, Bahamas, where he was employed on various jobs to include working as a carpenter like his dad and then later as an insurance agent.

Charles resided in Nassau for several years and while living there he attended Wesley Methodist Church where he was an active member.

On May 31, 1933, Elease Spann Williams was born to the late Arthur and Hattie Spann. She was the first (not the oldest) of six children. Her age was always a hush-hush subject. Preceding her in death is brother, Richard Spann, and sister, Eula Spann Williams, and a village of family members. We are not born with greatness; but it is achieved with God’s guidance, self-perseverance, and encouragement we received from others. Elease’s life was evidence of this, in how she interacted with family, friends, youth, and especially her students.

At 19, Charles boarded an airplane leaving Nassau en route to his destination, Nashville, Tennessee, where he would attend college. Charles earned a Bachelors in Theology at the American Baptist Seminary. He also earned bachelor’s and master’s degrees at Tennessee State University then completed graduate studies at Duke University.

Elease proudly attended Ashcraft, Ford Green Elementary, Washington Junior High, and in 1950 she graduated from Pearl High School. Following graduation, Elease enrolled in Tennessee A&I State University and received her bachelor’s and master’s degrees in education.

While on his journey of pursuing his educational goals, Charles met a charming young lady by the name of Elease Spann. To say the least, Charles was smitten by this pretty young lady, who initially gave him such a hard time. Elease finally gave in and accepted his offer for a first date. After several years of dating, they were married on

August 31, 1953. They were married for 65 amazing years. This union was blessed with a wonderful son, Carlos Lamount Williams.

Rev. Williams and Elease's faith in God was strong and they never failed to share a positive and inspirational word or prayer with others. They desired and made a difference in the community through their diligent work in the field of education and their dedication to the ministry. Rev. Williams worked as a teacher, counselor, and administrator in the Metropolitan Nashville Public School system until his retirement.

While Elease attended college, she also worked at Riverside Adventist Hospital as a nurse's aide. After graduating from Tennessee A&I State University, she began her life's passion of teaching within the Nashville Metro Davidson Public School system as a devoted and dedicated school teacher. After 30 years of devoted service to her students, she retired.

What is truly amazing that upon both the arrivals of Rev. Charles and Elease Williams to our Lord Jesus Christ, several of their students paid respects to remember the amazing stories and devotion that each of them gave as teachers and administrators so many years ago.

Rev. Charles Williams' pastoral career included his serving at several churches in the Middle Tennessee area. He was the founding pastor at Dixon Memorial United Methodist Church. He pastored at Wrights Chapel in Cookeville, Key Methodist in Hartsville, Branden in Carthage, and Key Stewart United Methodist Church in Gallatin, where he served for 10 years until he retired as pastor emeritus.

Over the years, Rev. Charles Williams faithfully served on several committees and various boards in the Methodist conference. He served as vice chair Board of Trustees Tennessee Conference, Council on Finance and Administration, and the Committee on Joint Review as well as committee positions.

Elease, being the proud minister's wife with The United Methodist Church, traveled with her husband to many churches within the surrounding areas. She served on many committees within The United Methodist Church to ensure other United Methodist women had the same opportunities of life as God had provided a path for her.

Rev. Williams was also a delegate to the National Association of Stewardship Leaders and director of Bethlehem Centers. In his continued efforts over the years to make a difference in the community and serve as an advocate for positive change, Rev. Williams assisted with the development of various tutorial programs and other youth services. He was one of the founding pastors of the organization now known as the Shalom Zone in Gallatin. He also donated his time volunteering at Vol State College in Gallatin as well.

Recently, both Rev. Charles' and Elease Williams' health began to decline. Although in failing health, they continued to minister to others through their positive demeanor, words of wisdom, and illuminating smiles. They were both amazing children of God, filled with wisdom and integrity, and admired by many. They lived, loved, laughed, and accomplished many goals that they set in life. They both were the rock of our family, greatly loved, and will be truly missed.

On February 19, 2019, Elease Spann Williams quietly slipped away to be with her Heavenly Father and on March 23, 2019, Rev. Charles Edward Williams quietly slipped away to be with his Heavenly Father. Both Rev. Charles and Elease Williams changed their earthly address for one in heaven.

A Tribute to My Father and Mother Rev. Charles and Elese Williams

*A Father and Mother's love is something that no one can explain,
It is made of deep devotion and of sacrifice and pain,
It is endless and unselfish and enduring come what may
For nothing can destroy it or take that love away . . .*

*My Father and Mother kept a garden. A garden of the heart;
They planted all the good things, that gave my life its start.*

*There's magic in my Father and Mother's touch, and sunshine in their smile.
They turned me to the sunshine and encouraged me to dream:
Fostering and nurturing the seeds of self-esteem.
And when the winds and rains came, they protected me enough;
But not too much, they knew I'd need to stand up strong and tough.*

*Their constant good example always taught me right from wrong;
Markers for my pathway to last my whole life long.*

*There's love in everything they did to make our lives worthwhile. We can find both hope and courage just by looking
in their eyes.*

*There has come a glory in their eyes, there has come a peace within their heart; sitting beneath the quiet evening
skies, time will dry the tear and dull the heart.
You will know that they had played their part; theirs shall be the love that never dies.*

*You, with Heaven's peace within their heart, You, with God's own glory in their eyes.
Their laughter was a source of joy; their works were warm and wise.
Their love was patient and forgiving when all others were forsaking,
And it never fails or falters even though the heart is breaking . . .
They believed beyond believing when the world around condemns,
There is a kindness and compassion to be found in their embrace,
and we see the light of heaven shining from my Father and Mother's face.*

Their love is far beyond defining, it defies all explanation,

*Their love will glow with all the beauty of the rarest, brightest gems . . .
I am my Father and Mother's garden, I am their legacy.*

*And I hope today they feel our love, as they are another astounding evidence of God's tender guiding hand, a Father
and Mother's love.*

(Adapted from "A Mother's Love" by Helen Steiner Rice and "Our Father Kept
a Garden" and "My Mother Kept a Garden" – author unknown)

Lovingly submitted by their son, Carlos Williams

CHAPTER 8

HISTORICAL RECORDS OF THE ANNUAL CONFERENCE

Note: As per Standing Rule 6.4, this chapter contains abbreviated information:

The Memorial Rolls and Historical Annual Conference Sessions shall be included in their entirety in the conference journal in the quadrennial year in which General Conference occurs. In the intervening three years, a supplement listing the conference clergy who have died and the annual conference sessions held since the last quadrennial year shall be printed in the conference journal.

Complete information prior to 2017 can be found starting on page p. 254 of the 2017 journal. The next time complete information will be printed will be the 2020 journal.

A. MEMORIAL ROLLS

15. Tennessee Conference The United Methodist Church (1968-2017)

	Members	Born	Licensed to preach	Admitted on Trial	Deacon	Elder	Death	Cemetery
1	Horace C. Bass	December 19, 1929 Big Rock, TN		1967	1967	1970	August 7, 2018 Nashville, TN	Maplewood Cemetery
2	Donald R. Choate	August 15, 1940 Greenbrier, TN		1977	1977	1980	July 2, 2018 Nashville, TN	Springfield Memorial Gardens
3	John G. Corry	February 17, 1930 Shelby, NC		1955	1955	1958	April 6, 2019 Nashville, TN	Middle Tennessee State Veterans Cemetery
4	Edward G. Crump, Jr	July 13, 1928 Knoxville, TN		1951	1952	1955	May 24, 2019 Nashville, TN	Columbarium at Bellevue UMC
5	Thomas V. DeRamus	January 13, 1929 Giles County, TN		1953	1951	1957	July 14, 2018 Estill Springs, TN	Franklin Memorial Gardens
6	James W. Graham	May 18, 1930 Tracy City, TN	1975				January 5, 2019 Manchester, TN	Sequatchie Memorial Gardens
7	C. Thomas Hutson	April 22, 1944 Nashville, TN	2009				November 29, 2018 Gallatin, TN	
8	David M. Jones	November 27, 1946 Nashville, TN		1975	1975	1978	August 17, 2018 Tinley Park, IL	
9	David W. Kingsley	March 31, 1942 Johnson City, NY	1982				October 17, 2018 Corinth, MS	Memory Gardens of Hardin County
10	L. Norman Pennington	May 8, 1934 Lawrenceburg, TN	1956	1957		1965	January 16, 2019 Nashville, TN	Caraway Cemetery
11	James H. Rowlett	January 17, 1938 Woodbine, TN	1982				November 27, 2018 Smyrna, TN	Woodlawn Memorial Park
12	George B. Rye	July 9, 1931 Houston County, TN	1964				February 6, 2019 Dickson, TN	Hudson Cemetery
13	Sam D. Sims	October 27, 1935 Nashville, TN		1964	1964	1966	August 7, 2018 McMinnville, TN	Manchester Crematory
14	Charles E. Williams	July 12, 1929 Grand Turk, Turks and Caicos Island	1947		1958	1963	March 23, 2019 Nashville, TN	Greenwood Cemetery West

B. HISTORICAL RECORDS OF THE ANNUAL CONFERENCE

15. Tennessee Annual Conference – The United Methodist Church (2016-2019)

No.	Date	Place	Bishop	Secretary
49	June 12-15, 2016	Brentwood, Brentwood, Tennessee	William Thomas McAlilly	John Christopher Seifert
50	June 11-13, 2017	Brentwood, Brentwood, Tennessee	William Thomas McAlilly	Monica Denise Mowdy
51	June 13-15, 2018	Brentwood, Brentwood, Tennessee	William Thomas McAlilly	Monica Denise Mowdy
52	June 12-14, 2019	Brentwood, Brentwood, Tennessee	William Thomas McAlilly	Monica Denise Mowdy

CHAPTER 9

CONFERENCE DIRECTORIES

A. DISCIPLINARY LAY MEMBERS, TENNESSEE CONFERENCE

a) Diaconal Ministers, Deaconesses, Home Missioners

AGTARAP, SOPHIA (DC)

Director, Communications, Vanderbilt Divinity School

411 21st Ave S, Nashville, TN 37240 PH: O: (615) 322-2776

Email: sophieagtarap@gmail.com

DC: 2018

APPTS: 2018 Director, Communications, Vanderbilt Divinity School

BURTON, GARLINDA (DC)

Program Manager, Nashville Freedom School Partnership

4944 Tulip Grove Ln, Hermitage, TN 37076-4445 PH: O: (615) 228-7734 H: (615) 316-0581

Email: garlindabee@gmail.com

DC: 2014

APPTS: 2014 Program Manager, Nashville Freedom School Partnership

BYRD, DEBBIE (DC)

Deaconess, Andrew Price

4863 Woodview Dr, Old Hickory, TN 37138-1026 PH: O: (615) 883-2321

Email: debbiebyrd90@gmail.com

DC: 2016

APPTS: 2016 Deaconess, Andrew Price

CHURCHILL, LUKE (DR)

Retired

424 Key Corner St, Brownsville, TN 38012-3728 PH: H: (731) 772-3880 (Spouse: Donna)

DM: 1999; DR: 2009

APPTS: 1999 Diaconal Minister, Madison Street; 2003 Leave of Absence; 2004 Director, Music, Sango; 2009 Retired

CLOYD, BETTY SHANNON (DR)

Retired

600 Copperline Dr, Unit 105, Chapel Hill, NC 27516-4065 PH: H: (919) 969-2746

Email: bscloyd1@gmail.com

DM: 1976; DR: 1996

ED: Southern Methodist University BS; Scarritt College MA

APPTS: 1973 Director, McKendree; 1983 Director, Christian Education, Hermitage; 1989 Director, Christian Education, Hermitage; 1991 Director, GBOD Upper Room; 1996 Retired

COOKSON, DONNA (DR)

Retired

1900 Richard Jones Rd Apt D4, Nashville, TN 37215-2930 PH: H: (615) 386-1265

Email: donna.cookson@comcast.net

DR: 2013

APPTS: 1991 Retired

FOSTER, G. JEAN (DR)*Retired*

704 Honey Grove Ct, Antioch, TN 37013-5379 PH: O: (615) 749-6689 H: (615) 834-9570

Email: gifoster_dm@yahoo.com

DM: 1977; DR: 2012

ED: LaGrange College BA; Duke Divinity School MRE

APPTS: 1970 Director, Christian Education, Grace UMC (SC); 1973 Director, Christian Education, Christ UMC (MS); 1986 Diaconal Minister, Adult Education & Family Ministries, Roswell UMC (NGA); 1989 Minister, Program, Hillcrest; 1994 Learning Options Consultant, Discipleship Ministries; 1995 Adjunct Faculty, Christian Education, Martin Methodist College; 1996 Minister, Program, Forest Hills; 2002 Curriculum Counselor, UMPH; 2012 Retired

GRAY, WILLIAM E. (DR)*Retired*

8954 Sawyer Brown Rd, Nashville, TN 37221

DR: 2000

APPTS: 2000 Retired

KIMBALL, KATHRYN A. (DM)*Upper Room Chapel Curator, Upper Room*

P.O. Box 340003, Nashville, TN 37203-0004 PH: O: (615) 340-7206 H: (615) 758-2057

Email: kkimball@upperroom.org

DM: 1999

APPTS: 1995 Upper Room Chapel Curator, Upper Room

KRAU, CAROL F. (DM)*Director, Adult Formation and Discipleship, Discipleship Ministries*

PO Box 340003, Nashville, TN 37203-0003 PH: O: (615) 340-7171 H: (615) 356-5983 (Spouse: Stephen)

Email: ckrau@gbod.org

DM: 1979

ED: Scarritt College MA; Garrett Evangelical Theological Seminary MTS; Capella University PhD

APPTS: 1996 Director, Adult Formation and Discipleship, Discipleship Ministries

LILLEY, ANDREW LOY (DR)*Retired*

14 Glenview Rd, Lake Junaluska, NC 28745-8756 PH: H: (828) 456-7399 (Spouse: Janet)

Email: ljililpad@bellsouth.net

DM: 1977; DR: 1997

ED: Memphis State University BA; Candler School of Theology MCE

APPTS: 1957 Director, Georgia State College; 1959 Director, Christian Education, FUMC-East Point GA; 1961 Director, Christian Education, FUMC - Pensacola GA; 1965 Director, Christian Education, FUMC- Albuquerque, NM; 1966 Director, Christian Education, FUMC - Dothan, AL; 1969 Director, Christian Education, St. Like's UMC - Columbus, GA; 1972 Director, Christian Education, FUMC Huntsville, AL; 1983 Director, Christian Education, First-Centenary - Chattanooga, TN; 1993 Director, Adult Study Ministry, Brentwood; 1997 Director, Good Word Resource Center, Lake Junaluska, NC; 1997 Retired; 2010 Volunteer Coordinator, Lake Junaluska Conference (NC)

LUNCEFORD, KATHY (DR)*Retired*

2031 Basham Ln, Clarksville, TN 37043-2005 PH: O: (931) 647-2249 H: (931) 647-8662 (Spouse: Bob)

DR: 2010

APPTS: 1999 Diaconal Minister, Hilldale; 2005 Leave of Absence; 2010 Retired

MILLER, JO ANN (DR)*Retired*

6323 Laurelwood Dr, Brentwood, TN 37027-4814 PH: H: (615) 377-3396 (Spouse: James)

DM: 1975; DR: 1999

ED: Randolph Macon Woman's College BA; Scarritt College for Christian Workers MA

APPTS: 1991 Editor, GBOD Upper Room; 1999 Retired

MITCHEM, KATHRYN L. (DR)*Retired*

1456 Sams Creek Rd, Ashland City, TN 37015-5422 PH: H: (615) 792-3534

Email: mitchemkl@aol.com

DC: 1971; DC: 1975; TI: 1975; DM: 1977; DR: 2003

ED: Duke Divinity School MDiv

APPTS: 1971 Church &#38; Community Worker, GBOM; 2003 Retired

MOORE, ELEANOR A. (DR)*Retired*

115 Woodmont Blvd Apt 508, Nashville, TN 37205-2271 PH: H: (615) 279-7162

DM: 1984; DR: 2002

ED: Franciscan University of Steubenville BA; Scarritt College MA, Lit. &#38; History of the Bible; Scarritt College MA, Christian Education

APPTS: 1960 Editor, UMPH; 2002 Retired

MOORE, MARY LOU (DR)*Retired*

523 Harding Pl Apt B12, Nashville, TN 37211-4531 PH: H: (615) 834-8948

Email: mary.lou.moore@tnumc.com

DC: 1963; DM: 1977; DR: 2003

APPTS: 1973 Director, Alumni Relations, Martin Methodist College; 1986 Student, Peabody College; 1987

Librarian, Watkins Institute; 1988 Director, Library Services/Resource Center, Scarritt-Bennett Center; 2003 Retired

NEWMAN-ST. JOHN, JUDITH A. (DR)*Retired*

PO Box 801, Nashville, TN 37202-0801 (Spouse: Robert)

Email: jstjohn@umpublishing.org

DM: 1994; DR: 2012

APPTS: 2012 Retired

PORTER, MARGARET L. (DR)*Retired*

3336 Hillsboro Pike, Nashville, TN 37215-1562 PH: H: (615) 279-9382

DR: 2001

APPTS: 2001 Retired

REICH, JOANNE (DC)*InfoServe Consultant, United Methodist Communications*

5200 Elkins Avenue, Nashville, TN 37209 PH: H: (615) 792-3534

Email: buglerjmr@aol.com

DC: 1993; DC: 2011; TI: 2011

ED: Mary Baldwin College BA; University of Houston MSW

APPTS: 2010 Social Worker, Alive Hospice; 2011 Vice President, Development, Scarritt Bennett Center; 2015

InfoServe Consultant, United Methodist Communications

RIVERA, ROELA VICTORIA (DR)*Retired*

213 Cherry Hill Dr, Hendersonville, TN 37075-4029 PH: H: (615) 822-5502 (Spouse: Maximiano)

Email: junrivera@bellsouth.net

DR: 2015

APPTS: 1996 Director, Studies, Scarritt-Bennett Center; 1998 Director, Studies, Scarritt-Bennett Center; 2000

Diaconal Minister, Phillippines Central Conference; 2003 Diaconal Minister, Hendersonville First; 2010 Director,

Prayer Center, Hendersonville First; 2012 Interpreter, Hendersonville First; 2015 Retired

SHADBOLT, ELIZABETH (DC)*Coordinator, Volunteers & Operations, Open Table*

5328 Old Village Rd, Nashville, TN 37211-7346 PH: O: (615) 322-6900 H: (615) 834-1331

Email: crouse2009@gmail.com

DC: 2014

APPTS: 2014 Deaconess, Tennessee JFON; 2014 Coordinator, Volunteers &#38; Operations, Open Table

SNELL, BARBARA (DR) *Retired*
 PO Box 473, Gallatin, TN 37066-0473 PH: C: (615) 308-2354 (Spouse: Bob)
 Email: bj.snell@comcast.net
 DM: 1988; DR: 2002
 ED: Scarritt College MA
 APPTS: 1988 Editor, GBOD-UMPH (Cumb); 2002 Retired

SNELL, BOB J. (DR) *Retired*
 149 W Main St, Gallatin, Tn 37066 PH: O: (615) 452-1922 (Spouse: Barbara)
 Email: bj.snell@comcast.net
 DR: 2008
 APPTS: 1985 Director, Mission & Ministry, Gallatin First; 2008 Retired

STALLINGS, BARBARA E. (DR) *Retired*
 23 Laurelwood Ln, Waynesville, NC 28786-8133
 DR: 2000
 APPTS: 2000 Retired

STEIN, DEBORAH C. (DR) *Retired*
 2464 Shamrock Dr, Bowling Green, KY 42104-4552 PH: H: (615) 646-7545 (Spouse: C.)
 DM: 2000; DR: 2009
 APPTS: 1999 Director, Children's Choirs, Bellevue; 1999 Director, Children's Choirs, Belle Meade; 2007 Director, Siloam Family Health Center; 2009 Retired

WINSLOW, MARY (DC) *LCSW, Saint Thomas Hospital*
 748 Tahlena Ave, Madison, TN 37115-4919 PH: O: (615) 222-3299 H: (615) 865-2202
 Email: mary.winslow@sth.org
 DC: 2006
 APPTS: 2006 Patient Services Manager, The Leukemia and Lymphoma Society; 2014 LCSW, Saint Thomas Hospital

b.) Lay Disciplinary Members by Position

Jim Allen Conference Treasurer	Bruce Myers Red River District Lay Leader
Lila Beasley Stones River District Lay Leader	Byron Kanaday Cumberland River District Lay Leader
Madison Beckman CCYM	Michael Lorance Caney Fork River District Lay Leader
Bill Bowen UMM Representative	Holly Neal Conference Lay Leader
George Brown Conference Associate Lay Leader	Jeannetta Hitt Harpeth River District Lay Leader
Tayla Fugate Young Adult Team Leader	Cliff Steger Red River District Lay Leader
Jackie Elliott Conference Lay Servant Director	Nita Wright UMW Representative

B. 2019 LAY MEMBERS OF ANNUAL CONFERENCE

CANEY FORK RIVER DISTRICT

CHARGE	LAY MEMBER	RELATIONSHIP
Alexandria	Lucinda Sharp	Lay Member
Alexandria	Charles Anderson	Alt. Lay Member
Algood	Sarah Ruth McDonald	Lay Member
Algood	Sally McDonald	Alt. Lay Member
Allens Chapel	Morris Knowles	Lay Member
Allens Chapel	Martha E. Hill	Alt. Lay Member
Allens Chapel	Kitty Vonckx	Alt. Lay Member
Almyra	Randall Day	Lay Member
Almyra	Geneva E Cotten	Alt. Lay Member
Almyra	Sandy Witt	Alt. Lay Member
Ballard	Patsy Carter	Lay Member
Ballard	Judy Carter	Alt. Lay Member
Ballard	Rochelle Hogan	Alt. Lay Member
Bascom	Patti Zimmerman	Lay Member
Baxter	Chuck Nunally	Lay Member
Baxter	Virginia Bennett	Alt. Lay Member
Bethany	Cindy Winchester	Lay Member
Bethany	Barbara Winchester	Alt. Lay Member
Bethel	Fatama Walker	Lay Member
Bethel	Mary Cantrell	Alt. Lay Member
Bon Air	Tommy Guy	Lay Member
Bon Air	Melinda Ritchie	Alt. Lay Member
Bon Air	Craig Stanfill	Alt. Lay Member
Braden	Patsy Carter	Lay Member
Braden	Judy Carter	Alt. Lay Member
Braden	Rochelle Hogan	Alt. Lay Member
Bright Hill	Suzanne Clement	Lay Member
Bright Hill	Doug Ward	Alt. Lay Member
Brotherton	Donna Sanders	Alt. Lay Member
Brush Creek	John H. Williams	Lay Member
Brush Creek	Gary Crook	Alt. Lay Member
Buckner's Chapel	Morris Knowles	Lay Member
Burton's	Ivy Myers	Lay Member
Burton's	Brenda Bohanon	Alt. Lay Member
Burton's	Morris Irby, Jr.	Alt. Lay Member
Byrdstown	Carolyn Billie Smith	Lay Member
Byrdstown	Melva Nunnery	Alt. Lay Member
Carthage	T. J. Dixon	Lay Member
Carthage	David Bass	Alt. Lay Member
Carthage	Mia Miller	Alt. Lay Member
Celina	Julie Crowe	Lay Member

CHARGE	LAY MEMBER	RELATIONSHIP
Celina	Latisha Key	Alt. Lay Member
Celina	Doug Young	Alt. Lay Member
Centertown	Joanna Lorance	Lay Member
Centertown	Jeran Tenpenny	Alt. Lay Member
Centertown	John Womack	Alt. Lay Member
Chestnut Mound	William Duke	Lay Member
Chestnut Mound	Jill Mears	Alt. Lay Member
Christ (McMinnville)	Mary Ann Rumley	Lay Member
Christ (McMinnville)	Rhonda Lee	Alt. Lay Member
Christ (McMinnville)	Starr Mcvey	Alt. Lay Member
Clark	Deborah Harlan	Lay Member
Clark	Glenda Smith	Alt. Lay Member
Clarkrange	Shaun Hinds	Lay Member
Claysville	Jennifer Bruce	Lay Member
Claysville	Jennifer Bruce	Alt. Lay Member
Clear Fork	Gerald Tate	Lay Member
Clear Fork	Peggy Tate	Alt. Lay Member
Coalmont	Jean Garrett	Lay Member
Cookeville First	Jason Hicks	Lay Member
Cookeville First	Teena King	Lay Member
Cookeville First	Per Elmore	Alt. Lay Member
Cookeville First	Faith Holdredge	Alt. Lay Member
Crossville First	Sharion Mercer	Lay Member
Crossville First	Perk Thornton	Lay Member
Crossville First	Lynn Hintz	Alt. Lay Member
Crossville First	Tom Hintz	Alt. Lay Member
Crossville First	Patty Hooie	Alt. Lay Member
Crossville First	Bill Oglesby	Alt. Lay Member
Cummingsville	Lucille Ball	Lay Member
Cummingsville	Keli Smith	Alt. Lay Member
Curry's Chapel	Mary Taylor	Lay Member
Curry's Chapel	Linda Fedak	Alt. Lay Member
Dicktown	Patsy Carter	Lay Member
Dicktown	Judy Carter	Alt. Lay Member
Dicktown	Rochelle Hogan	Alt. Lay Member
Dodson Chapel	Sandy Cotterman	Lay Member
Dorton	Tracie Corwin	Lay Member
Dorton	Eddie Rose	Alt. Lay Member
Dowelltown	Brady Driver	Lay Member

CHARGE	LAY MEMBER	RELATIONSHIP
Dowelltown	Brian Klaperek	Alt. Lay Member
Dowelltown	Morgan Vickers	Alt. Lay Member
Doyle	Brice Murphy	Lay Member
Doyle	Sonny O'Dell	Alt. Lay Member
Elmwood	James Kemp	Lay Member
Elmwood	Ronald Shumake	Alt. Lay Member
Fairfield Glade	Don Kenne	Lay Member
Fairfield Glade	Paul Wennermark	Lay Member
Fairfield Glade	Ann Cox	Alt. Lay Member
Fairfield Glade	Chuck Scott	Alt. Lay Member
Findlay	Randall Day	Lay Member
Findlay	Geneva E Cotten	Alt. Lay Member
Findlay	Sandy Witt	Alt. Lay Member
Fraser's	Lucille Ball	Lay Member
Fraser's	Keli Smith	Alt. Lay Member
Friendship	Sharon Leser	Lay Member
Fullers	Brady Driver	Lay Member
Fullers	Brian Klaperek	Alt. Lay Member
Fullers	Morgan Vickers	Alt. Lay Member
Gainesboro	Howard Waters	Lay Member
Gainesboro	Stella Cain	Alt. Lay Member
Gainesboro	Irene Hawkins	Alt. Lay Member
Gordonsville	Mike Tubb	Lay Member
Gordonsville	Patsy D. Napier	Alt. Lay Member
Grace Chapel	Jean Garrett	Lay Member
Granville	Richard Caliri	Alt. Lay Member
Granville	Randall Clemons	Alt. Lay Member
Grassy Cove	Kelley Haston	Lay Member
Grassy Cove	Ann Mutter	Alt. Lay Member
Hickory Grove	Jim Webb	Lay Member
Hickory Valley	Dianna Officer	Lay Member
Hickory Valley	Opal Haston	Alt. Lay Member
Hickory Valley	Brent Ryan	Alt. Lay Member
Hilham	Lou Ann Maxwell	Lay Member
Hilham	Lisa Boles	Alt. Lay Member
Homestead	Tracie Corwin	Lay Member
Jacob's Pillar	Joshua Martin	Lay Member
Jacob's Pillar	Lisa Young	Alt. Lay Member
Jamestown	Jeff Hughey	Lay Member
Jamestown	Chris Hughey	Alt. Lay Member
Keltonburg	Lloyd Goodman	Lay Member
Keltonburg	Patricia Goodman	Alt. Lay Member
Keltonburg	Karen Pittman	Alt. Lay Member
Kynett	Brenda Bohanon	Lay Member
Kynett	Annette King	Alt. Lay Member

CHARGE	LAY MEMBER	RELATIONSHIP
Lancaster	John H. Williams	Lay Member
Lancaster	Gary Crook	Alt. Lay Member
Liberty	Bruce Chapman	Lay Member
Liberty	Johnny Keaton	Alt. Lay Member
Livingston	Randy Campbell, Jr.	Lay Member
Livingston	L. G. Puckett, III	Alt. Lay Member
Livingston	Craig Seavers	Alt. Lay Member
Maggart	Wayne Wezel	Lay Member
Maggart	Harriett Wezel	Alt. Lay Member
Martin Chapel Fellowship	Kim Flanagan	Lay Member
Martin Chapel Fellowship	Lou Richardson	Alt. Lay Member
Martin's Chapel	Rex Stannard	Lay Member
Martin's Chapel	Donald R. Daniels	Alt. Lay Member
Martin's Chapel	Michael South	Alt. Lay Member
McDonald Chapel	William F. Lawhern	Alt. Lay Member
McMinnville First	Bill Boyd	Lay Member
McMinnville First	Wesley Bryan	Lay Member
McMinnville First	Neva Boyd	Alt. Lay Member
McMinnville First	Dennis Kronlage	Alt. Lay Member
Monterey	Francis Eldridge	Lay Member
Monterey	Terry Harris	Alt. Lay Member
Monterey	Mary Jane Lifsey	Alt. Lay Member
Morrison	Patti Zimmerman	Lay Member
Morton Memorial	Bob Askew	Lay Member
Morton Memorial	John Noffsinger	Alt. Lay Member
Morton Memorial	Karen Noffsinger	Alt. Lay Member
Mt. Carmel	Randall Day	Lay Member
Mt. Carmel	Geneva E Cotten	Alt. Lay Member
Mt. Carmel	Sandy Witt	Alt. Lay Member
Mt. Gilead	Kenny Hannifin	Lay Member
Mt. Gilead	Susan Lafever	Lay Member
Mt. Gilead	Cheryl Ramsey	Alt. Lay Member
Mt. Gilead	Baxter Wilson	Alt. Lay Member
Mt. Gilead	Lisa Yoder	Alt. Lay Member
Mt. Pisgah	Richard Scherer	Lay Member
Mt. Union	Mimi Kallin	Lay Member
Mt. Union	Jon Kallin	Alt. Lay Member
Mt. Union	Connie Kinnaird	Alt. Lay Member
Mt. Zion	James Kemp	Lay Member

CHARGE	LAY MEMBER	RELATIONSHIP
Mt. Zion	Ronald Shumake	Alt. Lay Member
New Bybees Chapel	John A Davenport	Lay Member
New Bybees Chapel	Steve Grayson	Alt. Lay Member
New Middleton	Amanda Kleveno	Lay Member
New Middleton	Joan Bryan	Alt. Lay Member
New Middleton	Frances Driver	Alt. Lay Member
New Short Mt	Jeran Tenpenny	Lay Member
New Short Mt	Joanna Lorance	Alt. Lay Member
New Short Mt	John Womack	Alt. Lay Member
New Union	Les Conway	Lay Member
New Union	Thomas Vaughn	Alt. Lay Member
Okolona	Faye Qualls	Lay Member
Palmer	Steve Privett	Lay Member
Peeled Chestnut	Mike Holman	Lay Member
Phillips Chapel (Liberty)	Patsy Carter	Lay Member
Phillips Chapel (Liberty)	Judy Carter	Alt. Lay Member
Phillips Chapel (Liberty)	Rochelle Hogan	Alt. Lay Member
Pisgah	Brady Driver	Lay Member
Pisgah	Brian Klaperek	Alt. Lay Member
Pisgah	Morgan Vickers	Alt. Lay Member
Pleasant Grove	Jimmy Tisdale	Lay Member
Pomona	Jimmy W Smith	Lay Member
Pomona	Phillip W. Adcox	Alt. Lay Member
Red Hill	Robert E. Washburn	Lay Member
Red Hill	Jerry Gunter	Alt. Lay Member
Shady Grove	Mike Eller	Lay Member
Shady Grove	Dusty Barrow	Alt. Lay Member
Shiloh	Randy Campbell, Jr.	Lay Member

CHARGE	LAY MEMBER	RELATIONSHIP
Shiloh	L. G. Puckett, III	Alt. Lay Member
Shiloh	Craig Seavers	Alt. Lay Member
Shipley	Jackie A. McMurry	Lay Member
Smith Memorial	Mike McCabe	Lay Member
Smith Memorial	Betty Brown	Alt. Lay Member
Smith Memorial	Jerry King	Alt. Lay Member
Smithville	Doug Ward	Lay Member
Smithville	Suzanne Clement	Alt. Lay Member
Snow Hill	Daniel Clayton	Lay Member
Snow Hill	Sandy Brown	Alt. Lay Member
Sparta First	Becky Kincer	Lay Member
Sparta First	Judy Guth	Alt. Lay Member
Summerfield	Martin Brown	Lay Member
Summerfield	Jimmy Allen	Alt. Lay Member
Tollett's Chapel	Dayon Taylor	Lay Member
Tracy City	James Conry	Lay Member
Tracy City	Rancene Dove	Alt. Lay Member
Tracy City	Mary Mince	Alt. Lay Member
Travisville	Robert E. Washburn	Lay Member
Travisville	Jerry Gunter	Alt. Lay Member
Wartrace	Mattie Huff	Lay Member
Webbs Chapel	Lloyd Goodman	Lay Member
Webbs Chapel	Patricia Goodman	Alt. Lay Member
Webbs Chapel	Karen Pittman	Alt. Lay Member
Wolf River	Robert E. Washburn	Lay Member
Wolf River	Jerry Gunter	Alt. Lay Member
Woodlawn	Dayon Taylor	Lay Member
Wrights	Janice Myers	Lay Member
Wrights	Morris Irby, Jr.	Alt. Lay Member
Wrights	Annette King	Alt. Lay Member
Zion Hill	James L. Williams	Lay Member

CUMBERLAND RIVER DISTRICT

CHARGE	LAY MEMBER	RELATIONSHIP
Adams	Patsy Morris	Lay Member
Adams	Gloria Anthony	Alt. Lay Member
Aldersgate	Lois Moreno	Lay Member
Aldersgate	Hugh Grayson	Alt. Lay Member
Andrew Price	Gene Parker	Lay Member
Andrew Price	Jim Leath	Alt. Lay Member
Arlington	Sanda Abramson	Lay Member
Bank's Chapel	Audrey Dowlen	Lay Member
Bank's Chapel	Thomas A. Woodard	Alt. Lay Member
Beech Grove (Davidson)	Henry Procopio	Lay Member

CHARGE	LAY MEMBER	RELATIONSHIP
Beech Grove (Davidson)	David Martin	Alt. Lay Member
Beech Grove (Trousdale)	Leonard Day	Lay Member
Bellshire	Jane Coats	Lay Member
Bellshire	Lavenia Smith	Alt. Lay Member
Belmont	Carol Brown	Lay Member
Belmont	John Kennedy	Lay Member
Belmont	John Lesesne	Lay Member
Belmont	Michael O'Neal	Lay Member
Belmont	Monte Arnold	Alt. Lay Member

CHARGE	LAY MEMBER	RELATIONSHIP
Belmont	Linda Furtado	Alt. Lay Member
Belmont	Nancy Lesesne	Alt. Lay Member
Bethlehem	Sue Garay	Lay Member
Bethlehem	Dennis Jansen	Alt. Lay Member
Bethpage	David Woodard	Lay Member
Bethpage	Candace Woodard	Alt. Lay Member
Bigbee Chapel	Alice Strain	Lay Member
Bigbee Chapel	Rose Smith	Alt. Lay Member
Blakemore	Lisa Lewis	Lay Member
Blakemore	Anne Kabiling	Alt. Lay Member
Brooks Memorial	Sammy Comer	Lay Member
Brooks Memorial	Sarah Sims	Alt. Lay Member
Cairo	Debby Derryberry	Lay Member
Cairo	Lynda Love	Alt. Lay Member
Calvary	Bill Drescher	Lay Member
Calvary	Cindy Sullivan	Lay Member
Calvary	Ann Wert	Lay Member
Calvary	Brack Laura	Alt. Lay Member
Calvary	Andy Morris	Alt. Lay Member
Campground	Brenda Williams	Alt. Lay Member
Cedar Grove	Karl Covington	Lay Member
Cedar Grove	Kay Covington	Alt. Lay Member
Cedar Grove	Brandon Scott	Alt. Lay Member
Cedar Hill	Jane Aydtlett	Lay Member
Cedar Hill	Faye Head	Alt. Lay Member
Chapel Hill	Paul Knudsen	Lay Member
Chapel Hill	Linda Hensley	Alt. Lay Member
Chapel Hill	John Oliver	Alt. Lay Member
City Road Chapel	William Howard	Lay Member
City Road Chapel	Nathan Baker	Alt. Lay Member
Connell Memorial	Jack Baker	Lay Member
Connell Memorial	Sandra Bratten	Alt. Lay Member
Cook's	Brooks Harper, Sr	Lay Member
Cook's	Jan Hallmark	Alt. Lay Member
Crievewood	Will Ferrell	Lay Member
Crievewood	Jeanne Gardiner	Alt. Lay Member
Cross Plains	Neil Murphy	Lay Member
Cross Plains	Rebecca Richards	Alt. Lay Member
Cross Roads	Bessie Whitley	Lay Member
Cross Roads	James Seay	Alt. Lay Member
Dalewood	Lois Moreno	Lay Member

CHARGE	LAY MEMBER	RELATIONSHIP
Dodson Chapel	Gabby Troster	Lay Member
Dodson Chapel	Linda Hentz	Alt. Lay Member
Donelson Heights	Jennifer Sychareune	Lay Member
Douglass Chapel	Jason Lee	Lay Member
Douglass Chapel	Renee Hunter	Alt. Lay Member
Dowell	George Grooms	Lay Member
Dowell	Clyde Woods	Alt. Lay Member
East End	Claire Cook	Lay Member
East End	Carl Zehner	Lay Member
East End	Larry Proffitt	Alt. Lay Member
Edgehill	Liza Ramage	Lay Member
Edgehill	Maggie Elizabeth Taylor	Alt. Lay Member
Fairfield	Cindy Denning	Lay Member
Fairfield	Patricia Hall	Alt. Lay Member
Forest Grove	Henry Procopio	Lay Member
Forest Grove	David Martin	Alt. Lay Member
Gallatin First	James R. Ramsey	Lay Member
Gallatin First	Sara Slatery	Lay Member
Gallatin First	Betsy Hunter	Alt. Lay Member
Gallatin First	Judy Jones	Alt. Lay Member
Gallatin First	Rick Orgain	Alt. Lay Member
Gallatin First	Wendy Slatery	Alt. Lay Member
Gideon UMC	Kathryn W. Criswell	Lay Member
Gideon UMC	David Walters	Alt. Lay Member
Gladeville	Emily (Mimi) Rodriguez	Lay Member
Gladeville	J.E. Swan	Alt. Lay Member
Glenciff	Jacob Graham	Lay Member
Glenciff	Brenda Hix	Lay Member
Glendale	Alan Whitley	Lay Member
Glendale	Steven Adair	Alt. Lay Member
Good Hope	Carl Chellman	Lay Member
Good Hope	Kathy Allison	Alt. Lay Member
Good Shepherd	Wayne Carpenter	Lay Member
Good Shepherd	Ralph E Martin	Alt. Lay Member
Grace	Valerie Braun	Lay Member
Grace	Larry Price	Lay Member
Grace	Theresa Wright	Lay Member
Grace	Gil Pollard	Alt. Lay Member
Greenbrier	Kathryn W. Criswell	Lay Member
Greenbrier	David Walters	Alt. Lay Member
Hartsville	Paul Knudsen	Lay Member
Hartsville	Linda Hensley	Alt. Lay Member
Hartsville	John Oliver	Alt. Lay Member

CHARGE	LAY MEMBER	RELATIONSHIP
Hendersonville First	Ruth Hughes	Lay Member
Hendersonville First	Archie McKinnis	Lay Member
Hendersonville First	Larry Stinson	Lay Member
Hendersonville First	Mary Bale	Alt. Lay Member
Hendersonville First	Ben Duggan	Alt. Lay Member
Hendersonville First	Patrick Parker	Alt. Lay Member
Hendersonville First	Diana Waller	Alt. Lay Member
Hermitage	John Gillette	Lay Member
Hermitage	Brenda Lockhart	Lay Member
Hermitage	Joe Reeves	Lay Member
Hermitage	Janice Denton	Alt. Lay Member
Hermitage	Claudia Rainbolt Schooley	Alt. Lay Member
Hickory Bend	Gene Parker	Lay Member
Hickory Bend	Jim Leath	Alt. Lay Member
John Wesley	Gladys Nelson	Lay Member
John Wesley	Lisa Montgomery	Alt. Lay Member
Key	Betty Payne	Lay Member
Key	Debator Payne Troupe	Alt. Lay Member
Key-Stewart	Regina Whitaker	Lay Member
Key-Stewart	Charlene Jackson	Alt. Lay Member
Lafayette	Sandra Overton	Lay Member
Lafayette	Marylin Roberts	Alt. Lay Member
Lafayette	Mary Templeton	Alt. Lay Member
Lambuth Memorial	Connie East	Lay Member
Lebanon First	Judy Lea	Lay Member
Lebanon First	Jim Romano	Lay Member
Lebanon First	Sandy Jenkins	Alt. Lay Member
Lebanon First	Kay Talley	Alt. Lay Member
Leeville	Oleta Graves	Lay Member
Leeville	Frances Baker	Alt. Lay Member
Liberty	Deidre Finney	Lay Member
Lutons	Sandy Naples	Lay Member
Martin's Chapel	Ronald Anderson	Lay Member
Martin's Chapel	Kathy Wilson	Alt. Lay Member
Matthews Memorial	Pat Hankins	Lay Member
Matthews Memorial	Theo Wellington	Lay Member
McKendree Memorial	Cynthia Templin	Lay Member

CHARGE	LAY MEMBER	RELATIONSHIP
McKendree Memorial	Maggie Vent	Lay Member
Mt. Olive	Ray Gipson	Lay Member
Mt. Olive	Charlie Hosale	Alt. Lay Member
Mt. Pleasant	Jean Morris	Lay Member
Mt. Pleasant	Alan Pinson	Alt. Lay Member
Mt. Pleasant	Christine Tate	Alt. Lay Member
Mt. Vernon	Debra Lewis	Lay Member
Mt. Vernon	Steve Gregory	Alt. Lay Member
Mt. Zion (Springfield)	Amelia Stevens	Lay Member
Mt. Zion (Springfield)	Bill Stevens	Alt. Lay Member
Nancy Webb Kelly	Jacquie Patrick	Lay Member
Nancy Webb Kelly	Patrick Valentine	Alt. Lay Member
New Chapel	Charlene Sullivan	Lay Member
Old Hickory	Dorothy Ballenger	Lay Member
Old Hickory	Nina Bogle	Alt. Lay Member
Owens Chapel	Sandy Naples	Lay Member
Palestine	Bonnie Smith	Lay Member
Patterson Memorial	Mary Bryant	Lay Member
Patterson Memorial	Sharon Dean	Alt. Lay Member
Pennington	George Peay	Lay Member
Pennington	Carolyn Stegner	Alt. Lay Member
Pickett-Rucker	Annie Watkins	Lay Member
Pickett-Rucker	Lataka Officer	Alt. Lay Member
Pleasant Grove	Kate Cox	Lay Member
Pleasant Grove	Robert Gass	Alt. Lay Member
Pleasant Grove	Karl Covington	Lay Member
Pleasant Grove	Will Peppers	Lay Member
Pleasant Grove	Kay Covington	Alt. Lay Member
Pleasant Grove	Beverly Keogh	Alt. Lay Member
Pleasant Grove	Brandon Scott	Alt. Lay Member
Port Royal	Sheri Alford	Lay Member
Port Royal	Ruth Casey	Alt. Lay Member
Porter's Chapel	Jane Aydlott	Lay Member
Porter's Chapel	Faye Head	Alt. Lay Member
Primera Iglesia	Jorge Berrios	Lay Member
Primera Iglesia	Teresa Hidalgo	Alt. Lay Member
Providence (Cumberland)	Sylvia Massey	Lay Member
Providence (Cumberland)	Matthew Pearson	Lay Member
Providence (Cumberland)	Ged Curry	Alt. Lay Member

CHARGE	LAY MEMBER	RELATIONSHIP
Rehoboth	Ann Love Ayre	Lay Member
Rehoboth	Alpha Abbott	Alt. Lay Member
Rehoboth	Bob Green	Alt. Lay Member
Ruth Ensor Memorial	Norma Lowe	Lay Member
Ruth Ensor Memorial	Nancy Ray	Alt. Lay Member
Sadlers	Sandi Cadle	Alt. Lay Member
Salem	Deborah Graves	Alt. Lay Member
Salem	Rebecca Groves	Alt. Lay Member
Saundersville	Jeffrey T Phillips	Lay Member
Seay Chapel	Bessie Whitley	Lay Member
Seay Chapel	Georgia Roberts	Alt. Lay Member
Seay Hubbard	Helen Allen	Lay Member
Seay Hubbard	Romana Douglas-Matlock	Alt. Lay Member
Slater's	Barbara Pace	Lay Member
Slater's	Bess Bryan	Alt. Lay Member
Smith's Chapel (Cumb)	David Williams	Lay Member
Smith's Chapel (Cumb)	Brenda Williams	Alt. Lay Member
South End	Lee Tomlin	Lay Member
South End	Gail Sanders	Alt. Lay Member
Springfield First	Jamie Wallace	Lay Member
Springfield First	Jenny Wilkerson	Lay Member
Springfield First	Charlotte Reedy	Alt. Lay Member
St. John	Nedra Lynnell S. Darden	Lay Member
St. John	Audrey Dowlen	Alt. Lay Member
St. John	Thomas A. Woodard	Alt. Lay Member

CHARGE	LAY MEMBER	RELATIONSHIP
Statesville	Dianne Gaddes	Lay Member
Statesville	Karen Mann	Alt. Lay Member
Trinity	Theophilus Paul Yebuah	Lay Member
Tuckers	Judy Creekmore	Lay Member
Tuckers	David Reynolds	Alt. Lay Member
Walkers	Nancy Jones	Lay Member
Walkers	Bill Ayers	Alt. Lay Member
Walnut Grove	Al Pond	Lay Member
Walnut Grove	Alice Pond	Alt. Lay Member
Wartrace	Donald Dorris	Lay Member
Wartrace	Steve Dorris	Alt. Lay Member
West End	Ty Finch	Lay Member
West End	Zak Kelley	Lay Member
West End	Tom Lee	Lay Member
West End	Bryan Roberson	Lay Member
West End	Anita Schmid	Lay Member
West End	David Beers	Alt. Lay Member
West End	Jennifer Hoffman	Alt. Lay Member
West End	Carolyn VonLunen	Alt. Lay Member
Westland	Randal Grigsby	Lay Member
Westland	Derrick Wilson	Alt. Lay Member
Westmoreland	Susie Sloan	Lay Member
White House	Rickey Bowen	Lay Member
White House	Lester Hugh Lowe	Alt. Lay Member
Willow Grove	Linda Stubblefield	Lay Member
Willow Grove	Charlene Jenkins	Alt. Lay Member
Woodbine	Lori Erickson	Lay Member
Woodbine	Nancy Ezell	Alt. Lay Member
Woodland Street	Aaron Hunter	Alt. Lay Member

HARPETH RIVER DISTRICT

CHARGE	LAY MEMBER	RELATIONSHIP
Abrams	Herman Glen Franks	Lay Member
Antioch	Meredith Methvin	Lay Member
Antioch	Lisa Kimbrell	Alt. Lay Member
Ardmore	Harold Young	Lay Member
Ardmore	Hank Gates	Alt. Lay Member
Ardmore	Johnnie Hobson	Alt. Lay Member
Ardmore	Susan Wiley	Alt. Lay Member
Barnhill	Debbie Putnam	Lay Member
Barnhill	Don Putnam	Alt. Lay Member
Beech Grove	Eulyn Claybrooks	Lay Member
Beech Grove	Wanda Norward	Alt. Lay Member
Bethel	Brenda Brewer	Lay Member

CHARGE	LAY MEMBER	RELATIONSHIP
Bethel	Bobby French	Lay Member
Bethel	Christine Mayberry	Alt. Lay Member
Bethel	Sheiliah McGaughy	Lay Member
Bethel	Mike McGaughy	Alt. Lay Member
Bethesda	Aquilla Lillard	Lay Member
Bethesda	Amber Armistead	Alt. Lay Member
Bethesda	Frances Warpool	Alt. Lay Member
Bethlehem	Susanne Johnson	Lay Member
Bethlehem	Dianne Draper Holland	Alt. Lay Member
Bigbyville	Deborah Brown	Lay Member
Bigbyville	Elizabeth Brown	Alt. Lay Member

CHARGE	LAY MEMBER	RELATIONSHIP
Bon Aqua	Willene Keith	Lay Member
Bon Aqua	Roger McKee	Lay Member
Bon Aqua	Jeanne Beasley	Alt. Lay Member
Brentwood	Tom Blose	Lay Member
Brentwood	Lee Bradford	Lay Member
Brentwood	Janet Byers	Lay Member
Brentwood	Heather Dubuque	Lay Member
Brentwood	Susan Graham	Lay Member
Brentwood	Paula Grout	Lay Member
Brentwood	Gina Hantel	Lay Member
Brentwood	Michael Hurst	Lay Member
Brentwood	Gigi Johns	Lay Member
Brentwood	Denise Lennington	Lay Member
Brentwood	Rusty McIntire	Lay Member
Brentwood	Jason Padgett	Lay Member
Brentwood	Doug Ralls	Lay Member
Brentwood	Robert Sullins	Lay Member
Brentwood	Bim Tudor	Lay Member
Brentwood	Jean Yelvington	Lay Member
Brentwood	Allie Aaron	Alt. Lay Member
Brentwood	Dawn Bart	Alt. Lay Member
Brentwood	Catherine Collins	Alt. Lay Member
Brentwood	Tom Keck	Alt. Lay Member
Brentwood	Lucille Nabors	Alt. Lay Member
Brentwood	Erika Neumann	Alt. Lay Member
Brentwood	Megan O'Brien	Alt. Lay Member
Brentwood	Jodi Rall	Alt. Lay Member
Brentwood	Ryan Saffle	Alt. Lay Member
Brentwood	Andy Voyles	Alt. Lay Member
Buffalo	Jan Cox	Lay Member
Burwood	Allen Poteete	Lay Member
Campbellsville	Rosemary Martin	Lay Member
Campground	Kim Jerrolds	Lay Member
Campground	Becky Gordon	Alt. Lay Member
Cedar Grove	Harold Young	Lay Member
Cedar Grove	Ferris Christian	Alt. Lay Member
Cedar Grove	Susan Wiley	Alt. Lay Member
Cedar Valley	John A. Westbrook	Lay Member
Centerville	Teresa Tharpe	Lay Member
Centerville	Leanna Hunt	Alt. Lay Member
Chappell Memorial	Jerry Webster	Lay Member
Chappell Memorial	Dexter Faye Webster	Alt. Lay Member
Cherry's Chapel	Randy Weatherington	Lay Member
Cherry's Chapel	Ricky Morgan	Alt. Lay Member

CHARGE	LAY MEMBER	RELATIONSHIP
Chestnut Grove	Harold Young	Lay Member
Chestnut Grove	Ferris Christian	Alt. Lay Member
Chestnut Grove	Susan Wiley	Alt. Lay Member
Chinubee	Sherry Hyde	Alt. Lay Member
Choates Creek	Rodney Baggett	Lay Member
Choates Creek	Carol Cox	Alt. Lay Member
Christ	Aimee Cox	Lay Member
Christ	Kara Gilliam	Lay Member
Christ	Kent McNish	Lay Member
Christ	Elizabeth Wanczak	Lay Member
Christ	Chris Auten	Alt. Lay Member
Christ	Susan Smith	Alt. Lay Member
Clifton	Aubrey Layne	Lay Member
Clifton	Ann Hendren	Alt. Lay Member
Coleman Memorial	Gary Daniels	Lay Member
Coleman Memorial	Karen Daniels	Lay Member
Coleman Memorial	Lillie Zimmerman	Alt. Lay Member
College Grove	Leigh Pettus	Lay Member
College Grove	Gary Lorow	Alt. Lay Member
Collinwood	Janice Franks	Lay Member
Collinwood	Jerry Whitten	Alt. Lay Member
Columbia First	Cathy Cook	Lay Member
Columbia First	Joy Erwin	Lay Member
Columbia First	Pam Hickman	Lay Member
Columbia First	Joy Erwin	Alt. Lay Member
Cowles	Frances Smith	Lay Member
Cowles	Ricky Smithson	Alt. Lay Member
Craft Memorial	William Massey	Lay Member
Craft Memorial	Sharon Tucker	Lay Member
Dunn	Jay Glass	Lay Member
Dunn	Colleene Sharpton	Alt. Lay Member
East End	Travis Curtis	Lay Member
East End	Sherry Byrd	Alt. Lay Member
East End	Janice Shelby	Alt. Lay Member
East End	Karen Daniels	Lay Member
East End	Michael Lindner	Alt. Lay Member
East Hickman	Elizabeth Cannon	Lay Member
Ebenezer UMC	Valerie Anderson	Lay Member
Ebenezer UMC	Shelia Davis	Alt. Lay Member
Elkton	Paul T VanManen	Lay Member
Elkton	Bill Bonjour	Alt. Lay Member
Enterprise Incorporated	Steve Renfro	Lay Member

CHARGE	LAY MEMBER	RELATIONSHIP
Enterprise Incorporated	Kay Renfro	Alt. Lay Member
Epworth	Andrew King	Lay Member
Epworth	Ron Miller	Lay Member
Epworth	Robin Crowell	Alt. Lay Member
Epworth	Rhonda Dill	Alt. Lay Member
Ethridge	Brenda Corbin	Lay Member
Ethridge	Ronald Bonner	Alt. Lay Member
Eureka	Vicky Lancaster	Lay Member
Eureka	Johnnie Faye Austin	Alt. Lay Member
Eureka	Clyde Gray	Alt. Lay Member
Fall River	Vickie McDonald	Lay Member
Forest Hills	Mindy Godfrey	Lay Member
Forest Hills	Jo Dorris Anderson	Alt. Lay Member
Forest Hills	John Dickson	Alt. Lay Member
Forest Hills	Keith Enders	Alt. Lay Member
Forest Hills	Condit Steil	Alt. Lay Member
Franklin First	Julie Ditzel	Lay Member
Franklin First	Dot Ginn	Lay Member
Franklin First	Truitt Ginn	Lay Member
Franklin First	Abigail Lynn Overstreet	Lay Member
Franklin First	Tim Thomas	Lay Member
Franklin First	Dan Williamson	Lay Member
Franklin First	Andrew B Miller	Alt. Lay Member
Franklin First	Carolyn Rosenberg	Alt. Lay Member
Friendship	Gay Brunson	Lay Member
Fullers Chapel	Brenda Flatt	Lay Member
Fullers Chapel	Patty Niedergeses	Alt. Lay Member
Garrison	Larry Peach	Lay Member
Godwin-Chappell	Murray Thomas Culberson	Lay Member
Godwin-Chappell	Travis Warf	Alt. Lay Member
Goshen	Thomas Culberson	Lay Member
Goshen	Travis Warf	Alt. Lay Member
Graham's	Linda Wright	Lay Member
Graham's	Bobbie Matlock	Alt. Lay Member
Green's Chapel	Larry Peach	Lay Member
Greenbrier	Larry Peach	Lay Member
Greenwood	Regina Young	Lay Member
Greenwood	Kathy Crowell	Alt. Lay Member
Henryville	Lynn Keaton	Lay Member
Henryville	Paige Shrader	Alt. Lay Member
Highland	David Byrd	Lay Member
Highland	David Byrd	Alt. Lay Member

CHARGE	LAY MEMBER	RELATIONSHIP
Hillsboro	Caneta Hankins	Lay Member
Hillsboro	June Johnson	Alt. Lay Member
Hohenwald First	Gloria W. Jones	Lay Member
Hohenwald First	Rebecca McClain	Alt. Lay Member
Holland Creek	Randy Weatherington	Lay Member
Howards	Oma Dean Jackson	Lay Member
Johnson's Chapel	Larry Davis	Lay Member
Kedron	Willene Keith	Alt. Lay Member
Lawrenceburg First	Gracie Henson	Lay Member
Lawrenceburg First	Brenda Benson	Alt. Lay Member
Lawrenceburg First	Ashley Dunkin	Alt. Lay Member
Liberty	Pam Heathcock	Lay Member
Liberty	Patsy Chapman	Alt. Lay Member
Liberty (Brentwood)	Gary Miley	Lay Member
Linden First	Betty Barber	Lay Member
Linden First	Johnnia Elkins	Alt. Lay Member
Lobelville	Bob Sims	Lay Member
Loretto	Elizabeth Green	Lay Member
Loretto	Nick Davis	Alt. Lay Member
Lutts	Janice Franks	Lay Member
Lutts	Jerry Whitten	Alt. Lay Member
Lynnville UMC	Kevin Hood	Lay Member
Lynnville UMC	Kevin Hood	Alt. Lay Member
Mars Hill	Betty Marston	Lay Member
Mars Hill	Ruth Fields	Alt. Lay Member
Mars Hill	Joe Luffman	Alt. Lay Member
Mars Hill	Faye Marston	Alt. Lay Member
Mars Hill	Raymond Marston	Alt. Lay Member
Minor Hill	Harold Young	Lay Member
Minor Hill	Ferris Christian	Alt. Lay Member
Minor Hill	Susan Wiley	Alt. Lay Member
Mooresville	Carole McKibbon	Lay Member
Mooresville	Genevieve De Sha	Alt. Lay Member
Mt. Auburn	Aubrey Layne	Lay Member
Mt. Auburn	Ann Hendren	Alt. Lay Member
Mt. Carmel	Sondra Franks	Lay Member
Mt. Carmel	David Baker	Alt. Lay Member
Mt. Hope	Michael W. Stricklin	Lay Member
Mt. Hope	Carole Stricklin	Alt. Lay Member
Mt. Pisgah	Willette Reynolds	Lay Member
Mt. Pisgah	Rondalin Michala Etter	Alt. Lay Member

CHARGE	LAY MEMBER	RELATIONSHIP
Mt. Pleasant	Neil Jobe	Lay Member
Mt. Pleasant	Joe Boehms	Alt. Lay Member
Mt. Pleasant First	Wally Couch	Lay Member
Mt. Pleasant First	Judy Baxter	Alt. Lay Member
Mt. Zion	Gene Franklin	Lay Member
Mt. Zion	Linda Scott	Alt. Lay Member
Nashville Korean	Mary Cho	Lay Member
Nashville Korean	Myong Ok Kim	Lay Member
Neapolis	Frances Smith	Alt. Lay Member
New Prospect	Betty Marston	Lay Member
New Prospect	Ann Campbell	Alt. Lay Member
New Prospect	Ernie Deuchle	Alt. Lay Member
New Prospect	Becky Hayes	Alt. Lay Member
New Prospect	Raymond Marston	Alt. Lay Member
Nolensville First	Carol Domaleski	Lay Member
Nolensville First	Dave Belden	Alt. Lay Member
Nunnelly UMC	Roger McKee	Lay Member
Nunnelly UMC	Loretta Noel Wilson	Alt. Lay Member
Oak Grove	Ellen Davis	Lay Member
Oak Grove	Pauletta Epley	Alt. Lay Member
Olivet	Andrea Liggett	Lay Member
Olivet	Lisa Beech	Alt. Lay Member
Olivet	Jackie Dillingham	Alt. Lay Member
Pisgah Circuit	Pat Lanier	Lay Member
Pisgah Circuit	Norma Aymett	Alt. Lay Member
Pisgah Circuit	Jenny Crane	Alt. Lay Member
Pisgah Circuit	Janice McKinney	Alt. Lay Member
Pisgah Circuit	Pat Terry	Alt. Lay Member
Pleasant Grove	Bonnie Nelson	Lay Member
Pleasant Grove	Connie Fife	Alt. Lay Member
Pleasant Hill	Paul T VanManen	Lay Member
Pleasant Hill	Bill Bonjour	Alt. Lay Member
Pleasant Ridge	Vickie McDonald	Lay Member
Pleasant Ridge	Shelby Hargrove	Alt. Lay Member
Porter's Chapel	Theresa Dale Blair	Lay Member
Porter's Chapel	Charslie Estes	Alt. Lay Member
Prospect	Colleen Hickman	Lay Member
Prospect	Camie Erwin	Alt. Lay Member
Pulaski First	Edwin D. Moore	Lay Member
Pulaski First	Joyce Moore	Lay Member
Pulaski First	Patricia Sailors	Alt. Lay Member
Pulaski First	Janice Taylor	Alt. Lay Member
Railroad	Elizabeth Woodard	Lay Member

CHARGE	LAY MEMBER	RELATIONSHIP
Railroad	Lori Wallace	Alt. Lay Member
Riverside	Denise Heller	Lay Member
Riverside	Aubrey Layne	Lay Member
Riverside	Carol Duvall	Alt. Lay Member
Riverside	Ann Hendren	Alt. Lay Member
Robertson Chapel	Brad Bain	Lay Member
Robertson Chapel	Paula Estes	Alt. Lay Member
Santa Fe	Thomas Culberson	Lay Member
Santa Fe	Travis Warf	Alt. Lay Member
Savannah First	Dottie Hutchinson	Lay Member
Shady Grove	Liz Randolph	Lay Member
Shawnettee	Lynn Ives	Lay Member
Shawnettee	John Clark Ives	Alt. Lay Member
Shipp's Bend	Teresa Tharpe	Lay Member
Shipp's Bend	Leanna Hunt	Alt. Lay Member
Spring Hill	J.R. Gillette	Lay Member
Spring Hill	Cindy Gage	Alt. Lay Member
St Joseph	Kay Kress	Lay Member
St Joseph	Steve Kress	Alt. Lay Member
St. Andrew Memorial	Dianne Bass	Lay Member
St. Andrew Memorial	Morris Ed Harwell	Lay Member
St. John's	Shirley Dennis	Lay Member
St. John's	Elizabeth Morton	Alt. Lay Member
St. Luke	Marvin Caine	Lay Member
St. Luke	Mary Ann Horner	Alt. Lay Member
St. Luke	Lawrence Horner	Alt. Lay Member
Summertown	Lynn Keaton	Lay Member
Summertown	Carlene Jent	Alt. Lay Member
Thompson Station	Martha Irwin	Lay Member
Thompson Station	Ben Ferguson	Alt. Lay Member
Trinity	Paula Estes	Lay Member
Trinity	Harold Young	Lay Member
Trinity	Brad Bain	Alt. Lay Member
Trinity	Ferris Christian	Alt. Lay Member
Trinity	Susan Wiley	Alt. Lay Member
Trinity	Barbara Marks	Lay Member
Trinity	Stacy Bell	Alt. Lay Member
Trinity	Nancy Conway	Alt. Lay Member
Triune	Mark Stewart	Lay Member
Triune	Karen Emerson-McPeak	Alt. Lay Member

CHARGE	LAY MEMBER	RELATIONSHIP
Warren	Debbie Wheat	Alt. Lay Member
Waynesboro First	June McDonald	Lay Member
Waynesboro First	Loyce Ann Kelly	Alt. Lay Member
Wesley Chapel	Phyllis Caldwell	Lay Member
Wesley Chapel	Aquilla Lillard	Lay Member
Wesley Chapel	Amber Armistead	Alt. Lay Member
Wesley Chapel	Martha Lockridge	Alt. Lay Member
Wesley Chapel	Frances Warpool	Alt. Lay Member
Wesley's Chapel	Linda Wright	Lay Member

CHARGE	LAY MEMBER	RELATIONSHIP
Wesley's Chapel	Bobbie Matlock	Alt. Lay Member
West Point	Don Misenhimer	Lay Member
West Point	Linda Misenhimer	Alt. Lay Member
Westview	Wayne Tabor	Lay Member
Westview	Dawn Green	Alt. Lay Member
Whitten's Cross Roads	Elizabeth Woodard	Lay Member
Whitten's Cross Roads	Carlene Rich	Alt. Lay Member
Whitwell	John A. Westbrook	Lay Member
Williamsport	Martha Duncan	Alt. Lay Member

RED RIVER DISTRICT

CHARGE	LAY MEMBER	RELATIONSHIP
Antioch	Katherine Frimel	Lay Member
Antioch	Eva Byard	Alt. Lay Member
Asbury-Mt Carmel	Devona Dunn	Lay Member
Asbury-Mt Carmel	Mike Dunn	Alt. Lay Member
Asbury-Mt Carmel	Celena Spiva	Alt. Lay Member
Asbury-Mt Carmel	Pam Wilson	Alt. Lay Member
Ashland City UMC	Paul Randall Dickerson	Lay Member
Ashland City UMC	Hope Bragg	Alt. Lay Member
Ashland City UMC	Dixie Perry	Alt. Lay Member
Barth Vernon	Sue Clinton	Lay Member
Barth Vernon	Jason Wilson	Alt. Lay Member
Bascom	Mitzi Anderson	Lay Member
Belle Meade	Marshall Brown	Lay Member
Belle Meade	Martha Brooke Martin	Lay Member
Belle Meade	Sandy Sherry	Lay Member
Belle Meade	Charlotte Chaney	Alt. Lay Member
Belle Meade	Lynn Kauffman	Alt. Lay Member
Belle Meade	Amy Sigmon	Alt. Lay Member
Bellevue	Rodney Bennett	Lay Member
Bellevue	Jeff Shearer	Lay Member
Bellevue	Lloyd Cahoon	Alt. Lay Member
Bellevue	Marc Lyon	Alt. Lay Member
Bethel	Bonnie Hughey	Alt. Lay Member
Bethlehem	Kay Murphy	Lay Member
Bethlehem	Valerie Lavery	Alt. Lay Member
Bethlehem	Lee Ann Orgain	Alt. Lay Member

CHARGE	LAY MEMBER	RELATIONSHIP
Bethlehem	Cassandra Sloop	Alt. Lay Member
Bowman Chapel	Tony Adams	Alt. Lay Member
Braden	Carolyn Williams	Lay Member
Braden	Virgil Carter	Alt. Lay Member
Brewer's	Karen Shearron	Lay Member
Brewer's	Cheryl Elliott	Alt. Lay Member
Bumpus Mills	Sherry Lawrence	Lay Member
Bumpus Mills	Alexia Appleton	Alt. Lay Member
Burns	Nancy Henthorne	Lay Member
Cedar Grove	Mike Powell	Lay Member
Cedar Valley	Sandy Harvey	Alt. Lay Member
Cedar Valley	Lisa Parchman	Alt. Lay Member
Centenary	Louise Heer	Alt. Lay Member
Central	Doug Martin	Alt. Lay Member
Charlotte-Fagan	Judy Pettit	Lay Member
Charlotte-Fagan	Terry Zapp Miller	Alt. Lay Member
Clark Memorial	Rebecca Lytle Hall	Lay Member
Clark Memorial	Bertram Welton Pride	Lay Member
Clark Memorial	Lynn Moore	Alt. Lay Member
Clarksville First	Rick Galphin	Lay Member
Clarksville First	David Wallus	Alt. Lay Member
Craggie Hope	Evie Nell Hall	Lay Member
Craggie Hope	June Estes	Alt. Lay Member
Cumberland City	Lee Ann Herndon	Lay Member
Cumberland City	Lana Sanders	Alt. Lay Member
Cumberland Furnace	Donna Yates	Alt. Lay Member
Denton's Chapel	Chuck Vaughn	Lay Member
Denton's Chapel	Janet Carney	Alt. Lay Member
Dickson First	Mitchell Byrd	Lay Member
Dickson First	Lamar Ervin	Alt. Lay Member

CHARGE	LAY MEMBER	RELATIONSHIP
Dixon Memorial	Ella Mason	Lay Member
Dixon Memorial	Ellen Leonard-Pugh	Alt. Lay Member
Ebenezer (Red)	Sharon Waggoner	Lay Member
Ebenezer (Red)	Lynn Blackwell	Alt. Lay Member
Edgewood	Jeanette Carroll	Lay Member
Edgewood	Edith Adams	Alt. Lay Member
Eno	Warren Fielder	Alt. Lay Member
Erin	Ann Hagler	Lay Member
Erin	Allen McCampbell	Alt. Lay Member
Ernest Newman	Robert Hilton	Lay Member
Ernest Newman	Sherri Hilton	Alt. Lay Member
Fellowship	Kimberly Mungin	Lay Member
Fellowship	Debra Sutton McWhorter	Alt. Lay Member
Forest Street	Thomas Vertrees	Lay Member
Forest Street	Donna Richardson	Alt. Lay Member
Fort Donelson Memorial	Ron Tumelson	Lay Member
Fort Donelson Memorial	Nellie Settle	Alt. Lay Member
Glenwood	Patricia A. Mathews	Alt. Lay Member
Gordon Memorial	Sarah Smith	Lay Member
Gordon Memorial	Catherine Henderson	Alt. Lay Member
Greenville	Peggi Billman	Lay Member
Greenville	Jimmy Kolz	Alt. Lay Member
Greenwood	Rose Baird	Alt. Lay Member
Hickory Point	Larry McGavic	Lay Member
Hickory Point	Melba Holt	Alt. Lay Member
Hickory Point	Nina Markin	Alt. Lay Member
Hilldale	Robert Bryant	Lay Member
Hilldale	Nancy Leutert	Lay Member
Hilldale	Mercy Cannon	Alt. Lay Member
Hobson	Kathy Austin	Lay Member
Hobson	Sonja Dixon	Alt. Lay Member
Hopewell	Desiree Buchanan	Alt. Lay Member
Iglesia Metodista Ebenezer Fellowship	Gloria Rivera	Lay Member
Iglesia Metodista Ebenezer Fellowship	Manuel Ramirez	Alt. Lay Member
Indian Mound	Reggie Wallace	Lay Member
Indian Mound	Ginger Wallace	Alt. Lay Member
Jackson's Chapel	Mike Weiss	Lay Member
Jackson's Chapel	Rose Baird	Alt. Lay Member
Jordonia	Mary T Newman	Lay Member
Jordonia	Judy Martin	Alt. Lay Member

CHARGE	LAY MEMBER	RELATIONSHIP
Kingston Springs	Hazel Mitcham	Lay Member
Kingston Springs	Betty Blair Daniel	Alt. Lay Member
Leatherwood	Samuel Wallace	Lay Member
Leatherwood	Joe Mathis	Alt. Lay Member
Liberty	Sheri Tidwell	Lay Member
Liberty	Christine Hooper	Alt. Lay Member
Madison Street	Hugh Hatcher	Lay Member
Madison Street	Joy Hatcher	Lay Member
Madison Street	Lacy Wilson	Lay Member
Madison Street	Aleeta Christian	Alt. Lay Member
Mallory	Lisa Lancaster	Lay Member
Marion	Sara Greene	Lay Member
McEwen First	Garry Elliott	Lay Member
McEwen First	Eddie Hendrix	Alt. Lay Member
McKendree	Willodene Brodrick	Lay Member
McKendree	Martha Barr	Alt. Lay Member
Monroe Street	Nancy Eckert	Alt. Lay Member
Mt. Lebanon	Mickey Self	Lay Member
Mt. Lebanon	Louise Buchanan	Alt. Lay Member
Mt. Pleasant	James Wilyard	Lay Member
Mt. Zion	June Porter	Lay Member
Mt. Zion	James Weaver	Alt. Lay Member
Neptune-Clifton	Faye Silva	Lay Member
Neptune-Clifton	Margaret Anderson	Alt. Lay Member
New Bethel	Annette Bennett	Lay Member
New Haven	Barbara Williams	Alt. Lay Member
New Johnsonville	Wanda Culp	Lay Member
New Providence	Darlene Thomas	Lay Member
New Providence	Diane Davidson	Alt. Lay Member
Oak Grove	Vollie Miller	Lay Member
Oakwood	Sharon Bracy	Lay Member
Oakwood	Bob Montgomery	Alt. Lay Member
Oakwood	Donna Williams	Alt. Lay Member
Palmyra	Randy Davis	Lay Member
Pegram	Dianne True	Lay Member
Pegram	Betty Springer	Alt. Lay Member
Pisgah	Deanna Clemons	Lay Member
Pleasant View	Dawn Brading	Lay Member
Pleasant View	Wayne Camper	Alt. Lay Member
Rye's Chapel	Dale Schoonover	Lay Member
Rye's Chapel	Ginny Traughber	Alt. Lay Member
Salem	Sandra Simms	Lay Member
Salem	Tom Neville	Alt. Lay Member
Sango	Douglas Gale	Lay Member
Sango	Brenda Green	Alt. Lay Member

CHARGE	LAY MEMBER	RELATIONSHIP
Sango	Elizabeth Ledbetter	Alt. Lay Member
Scottsboro	Reba Wittenmeier	Lay Member
Scottsboro	Theresa Morris	Alt. Lay Member
Simpkins	Valerie Werne	Alt. Lay Member
Spring Hill	Dale Francis	Lay Member
St. Bethlehem	Robert Neitzke	Lay Member
St. Bethlehem	Nita R. Heilman	Alt. Lay Member
St. John's	Cynthia Haralson	Lay Member
St. John's	Cheryl DeJournette	Alt. Lay Member
Stewart	Amy Rye	Alt. Lay Member
Stone Chapel	Viola Edmondson	Lay Member
Sycamore	Brenda Boyd	Alt. Lay Member
Sycamore	Joe Boyd	Alt. Lay Member
Sycamore	Geraldine Finn	Alt. Lay Member
Sycamore	Robert Oliver	Alt. Lay Member
Sycamore	Traci Smith	Alt. Lay Member

CHARGE	LAY MEMBER	RELATIONSHIP
Taylor's Chapel	Barry Elliott	Lay Member
Taylor's Chapel	Anne Elliott	Alt. Lay Member
Tennessee Ridge	Melissa Coleman	Lay Member
Walton's Chapel	Karla Adams	Alt. Lay Member
Walton's Chapel	Tommy Adams	Alt. Lay Member
Walton's Chapel	Butch Jarrell	Alt. Lay Member
Water Valley	Carole Young	Lay Member
Water Valley	Pat Jewell	Alt. Lay Member
Waverly First	Leroy Uptain	Lay Member
Waverly First	Arthur Walker	Alt. Lay Member
White Bluff	Billy Potter	Alt. Lay Member
Wilee's Chapel	April Williams	Lay Member
Woodlawn	Diane Chester	Lay Member
Wyatt's Chapel	James Whitford	Lay Member
Wyatt's Chapel	Lora Black	Alt. Lay Member

STONES RIVER DISTRICT

CHARGE	LAY MEMBER	RELATIONSHIP
Alto	Christopher Ryan Hill	Lay Member
Alto	Betty Ikard	Alt. Lay Member
Antioch	Mary Jane Hurt	Lay Member
Antioch	Debbie Dutton	Alt. Lay Member
Asbury	Trish Howland	Lay Member
Asbury	Paul Wortman	Alt. Lay Member
Beech Grove	Paulette McBride-Geringswald	Lay Member
Beech Grove	Angelea Mateo-Sullivan	Alt. Lay Member
Bell Buckle	Monica Lewis	Lay Member
Bell Buckle	Jimmy Simmons	Alt. Lay Member
Bell Springs	Angela Davis	Lay Member
Bell Springs	Sandra Floyd	Alt. Lay Member
Berlin	Nancy Beyer	Lay Member
Berlin	Brenda Brown	Alt. Lay Member
Berlin	Carol Williams	Alt. Lay Member
Bethel	Jamie Huffman	Lay Member
Bethel	Jim Huffman	Alt. Lay Member
Bethel	Carolyn Workman	Lay Member
Bethel	Jane Ricci	Alt. Lay Member
Blackman	John Slocum	Lay Member
Blackman	Nicole Geer	Alt. Lay Member
Blanche	William Malone	Lay Member
Blanche	Donna Mitchell	Alt. Lay Member
Blankenship	Kaye Soileau	Lay Member

CHARGE	LAY MEMBER	RELATIONSHIP
Blankenship	Greg Beauchamp	Alt. Lay Member
Blankenship	Mark Kilpatrick	Alt. Lay Member
Blankenship	Harold Sobiek	Alt. Lay Member
Blanton's	Clarice Landrum	Lay Member
Booneville	Patsy Wilkes Moore	Lay Member
Booneville	Chris King	Alt. Lay Member
Brandon's Chapel	Harvey Elder	Lay Member
Cannon	Richard Barnes	Lay Member
Cannon	Rick Akers	Alt. Lay Member
Cedar Grove	Sharon Smotherman	Lay Member
Cedar Grove	Lila Beasley	Alt. Lay Member
Cedar Grove (Rutherford)	Wendy Styer	Lay Member
Chapel Hill	Joy Lewter	Lay Member
Chapel Hill	Becky Delk	Alt. Lay Member
Clay Hill	Nancy Warden Rodgers	Alt. Lay Member
Coldwater	Jimmy Fowler	Lay Member
Coldwater	Brent Carter	Alt. Lay Member
Coldwater	Margie Carter	Alt. Lay Member
Concord	Marilyn Fink	Lay Member
Cornerstone	Amy Steele	Lay Member
Cornersville	Sherry Sorrells	Lay Member
Cornersville	Mary Sue Whitworth	Alt. Lay Member
Cowan	Jody Daniels	Lay Member

CHARGE	LAY MEMBER	RELATIONSHIP
Decherd	Jerry Broome	Lay Member
Decherd	Mindy Neal	Alt. Lay Member
Diana	Brenda Wolaver	Alt. Lay Member
Dunaway's Chapel	Melissa Arnold	Lay Member
Dunaway's Chapel	Timothy Holton	Lay Member
Dunaway's Chapel	Kathy Arnold	Alt. Lay Member
Dunaway's Chapel	Betty Jean Bell	Alt. Lay Member
Eagleville	Ashton Vaughn	Lay Member
Elders Chapel	Jenny Brown	Lay Member
Elders Chapel	Tiffany Johnson	Alt. Lay Member
Estill Springs	Bill Peters	Lay Member
Estill Springs	Bob Walker, Jr	Alt. Lay Member
Farmington	Patsy Wilkes	Lay Member
Farris Chapel	Glenn Wilkerson	Lay Member
Fayetteville First	Janet Hale	Lay Member
Fayetteville First	Jennifer Hale	Lay Member
Fayetteville First	Deanna Hannah	Alt. Lay Member
Fayetteville First	Luanne Kidd	Alt. Lay Member
Fayetteville First	Reba Seals	Alt. Lay Member
Fayetteville First	Debbie Woodward	Alt. Lay Member
Fellowship	Connie Duncan	Lay Member
Fellowship	Judy & Wally Flesher	Alt. Lay Member
Flat Creek	Billie Jo Adams	Alt. Lay Member
Flat Creek	Judy Gambill	Alt. Lay Member
Forest Mill	Ellen Love Eggleston	Lay Member
Fountain Grove	Shirley Johnson	Alt. Lay Member
Friendship	Ken Moore	Lay Member
Glenn's Chapel	Kenny Sweeney	Lay Member
Glenn's Chapel	Steve Hatcher	Alt. Lay Member
Goosepond	Marie Alcorn	Lay Member
Goosepond	Anna Arnold	Alt. Lay Member
Hamilton	Raquel Perez-Molloy	Lay Member
Hamilton	Carl Chamness	Alt. Lay Member
Harms	Cynthia King	Alt. Lay Member
Harms	Kay Schroeder	Alt. Lay Member
Harris Chapel	Pat Hughes	Lay Member
Harris Chapel	Danny Hall	Alt. Lay Member
Haynes Chapel	Darlene Paschall	Lay Member
Haynes Chapel	Diana Neely	Alt. Lay Member
Hickory Hill	Kyle Pyrdom	Lay Member
Hickory Hill	Brandon Adcock	Alt. Lay Member
Hickory Hill	Taylor Adcock	Alt. Lay Member

CHARGE	LAY MEMBER	RELATIONSHIP
Highland	Daryle Hicks	Lay Member
Hillcrest	Marcus Stewart	Lay Member
Hillcrest	Charles Parsons	Alt. Lay Member
Hillsboro First	Linda Willis	Lay Member
Hillsboro First	Donette Porter	Alt. Lay Member
Huntland	J.T. Limbaugh	Lay Member
Huntland	Shirley Somervill	Alt. Lay Member
Ivy Bluff	Robert Bogard	Lay Member
Ivy Bluff	Joan Shirley	Alt. Lay Member
Kelley's Chapel	Suzanne Zaccoro	Alt. Lay Member
Key	Linda Jackson	Lay Member
Lascassas	Margaret Hatcher	Lay Member
Lascassas	Angela Ford	Alt. Lay Member
Lavergne First	Jerry Raines	Lay Member
Lavergne First	Barbara Porter	Alt. Lay Member
Lavergne First	Boyd Porter	Alt. Lay Member
Lewisburg Chapel	Sherry Sorrells	Lay Member
Lewisburg Chapel	Debbie Bradford	Alt. Lay Member
Lewisburg First	Gayle Cook	Lay Member
Lewisburg First	Sherry Adams	Alt. Lay Member
Lillard's Chapel	Danny Howse	Lay Member
Lillard's Chapel	Janet Howse	Alt. Lay Member
Lincoln	Daryle Hicks	Lay Member
Lincoln	Anna Knight	Alt. Lay Member
Lock's Memorial	William L. Smith	Lay Member
Lock's Memorial	Danny Fraley	Alt. Lay Member
Lynchburg First	Phyllis Smith	Lay Member
Lynchburg First	Fran Bradford	Alt. Lay Member
Manchester First	Michael Edward Giffin	Lay Member
Manchester First	Jim Thorington	Lay Member
Manchester First	Nancy Daniel	Alt. Lay Member
Manchester First	Wade Stevenson	Alt. Lay Member
Marble Hill	Wayne Stewart	Alt. Lay Member
McBurg	Debbie Braden	Lay Member
McBurg	Kathy Jones	Alt. Lay Member
McBurg	Brenda Wolaver	Alt. Lay Member
Medium	Nadine Moore	Lay Member
Medium	Debra Williams	Alt. Lay Member
Mt. Carmel	Kim Spears	Lay Member
Mt. Carmel	Ricky Smith	Alt. Lay Member
Mt. Lebanon	Martha Hitt	Lay Member
Mt. Lebanon	Hazel Kubimski	Alt. Lay Member
Mt. Olivet	Chris Arnold	Lay Member

CHARGE	LAY MEMBER	RELATIONSHIP
Mt. Olivet	Rachel Arnold	Alt. Lay Member
Mt. Olivet	Rachel Arnold	Alt. Lay Member
Mulberry	Carolyn Yount	Alt. Lay Member
Murfreesboro First	Jerry Campbell	Lay Member
Murfreesboro First	Emily Jackson	Lay Member
Murfreesboro First	Eddie Kinney	Lay Member
Normandy	Roy Phelps	Lay Member
Normandy	Jane Cortner	Alt. Lay Member
Pelham	Jack White	Lay Member
Pelham	Harold Woodlee	Alt. Lay Member
Petersburg	John Edmondson	Lay Member
Pleasant Grove	Brad Winkleman	Lay Member
Pleasant Grove	Janet Robinson	Alt. Lay Member
Pleasant Grove	Judy Gambill	Lay Member
Pleasant Grove	Billie Jo Adams	Alt. Lay Member
Pleasant Hill	Susan Camp	Alt. Lay Member
Pleasant Hill	Tony Camp	Alt. Lay Member
Pleasant Hill	Carolyn Sawyer	Alt. Lay Member
Providence	Mark Meeks	Lay Member
Providence	Russell Goodman	Alt. Lay Member
Ransom	Pat Black	Lay Member
Rays Chapel	Ray Collins	Lay Member
Rays Chapel	Connie Crowell	Alt. Lay Member
Salem	H. C. Clark	Lay Member
Salem	H. C. Clark	Alt. Lay Member
Salem	Deborah Grady	Alt. Lay Member
Scott's Chapel	Barbara Draine	Lay Member
Scott's Chapel	Marilyn Massengale	Alt. Lay Member
Shelbyville First	Barbara Pate	Lay Member
Shelbyville First	Sarah Hudson	Alt. Lay Member
Shiloh	Jeanne Bell	Lay Member
Shiloh	Jane Perryman	Alt. Lay Member
Smith's Chapel	Carolyn Sanders	Lay Member
Smith's Chapel	Doug Sanders	Alt. Lay Member
Smyrna First	Nita Wright	Lay Member

CHARGE	LAY MEMBER	RELATIONSHIP
Smyrna First	John Barnett	Alt. Lay Member
Smyrna First	Ruth Hudnall	Alt. Lay Member
St. John	Mary Wilkerson	Lay Member
St. John	Annie Murray	Alt. Lay Member
St. Mark's	Robbie Hooper	Lay Member
St. Mark's	Claudia Hunter	Lay Member
St. Mark's	Beth Morris	Lay Member
St. Mark's	David Beers	Alt. Lay Member
St. Paul	Steve Carlton	Lay Member
St. Paul	Polly Minyard	Lay Member
St. Paul	Jane Blanton	Alt. Lay Member
St. Paul	Frank Denk	Alt. Lay Member
St. Paul	Virginia Martain	Alt. Lay Member
St. Paul	Virginia spence	Alt. Lay Member
Stephen's Chapel	Monica Butler	Lay Member
Stones River	Mary Jordan	Lay Member
Stones River	Karen Spivey	Alt. Lay Member
Summitville	Barry H. Phelps	Lay Member
Summitville	Bob Bellamy	Alt. Lay Member
Trinity	Nancy Hendrix	Lay Member
Trinity	Margaret Barb	Alt. Lay Member
Tullahoma First	Craig Diller	Lay Member
Tullahoma First	Dian Rayfield	Alt. Lay Member
Turkey Creek	Lorie Austin	Alt. Lay Member
Walnut Grove	J.T. Limbaugh	Lay Member
Walnut Grove	Shirley Somervill	Alt. Lay Member
Wartrace	Carol Reynolds	Lay Member
Wartrace	Janet Krapf	Alt. Lay Member
Wesley Heights	Jack Harvey	Lay Member
Wesley Heights	Brenda Crowson	Alt. Lay Member
Wesley Heights	Edna McNeese	Alt. Lay Member
West End	Ruby Grace	Lay Member
Winchester First	Pat Brandenstein	Lay Member
Winchester First	Mary Orr	Lay Member
Woodbury	Linda Malone	Lay Member
Woodbury	Ed Motlow	Alt. Lay Member

AT-LARGE MEMBERS TENNESSEE CONFERENCE 2019

(includes district designation this time)

CANEY FORK RIVER

Michelle Bodey
Pat Bryan
Abigail Davis
Jackie Elliott
Lucas Holt
Annette King
Isabelle Mangano
Starr Mcvey
Mikayla Milton
Janice Myers
Melva Nunnery
Lilly Turner
Robert Graham Wheeler
Gabriel Worley
Benjamin Lee Dixon
Ashby Long
Michael Lorange

CUMBERLAND RIVER

Melvin T. Boone
Monica Cox
Gail High
John Pearce
Harold G Stovall
Lynn Taylor

Deen Thompson
Shirley Vaughn
Suzanne Winton
Patrick McAnally
Jill Myers
Emily Stanfield
Maggie Elizabeth Taylor
Maggie Ward
Andrew Jones
Madison Streszoff
Jessica Maruri
Burton Wills
Byron Kanaday

HARPETH RIVER

Amber Armistead
John E. Birdsong
Judy Birdsong
Marjorie Black
Brandie Bracy
Connie Clark
Kathy Harvey
Andrew B Miller
James Scruggs
Kayla Calton
Jacob Thompson

Collins Fiscus
Rachael Horne
Ian Rogers
Jeannetta Hitt

RED RIVER

Mike Dunn
Judy Wooldridge
Mark Bowers
Gary Curtis
Tory Dillard
Sonja Dixon
Rachel Britt Hagewood
Casey Mahoney
C. Bruce Myers
Gloria Rivera
Morgan Stafford
Ashley Terrell
Kristy Westover
Bill Wheeler
Karesse Clemons
Evan Corlew
Trinity Fields
Peyton Lee
Cliff Steger

STONES RIVER

George Brown
Rachel Brown
Shannon Dickerson
Larry Fraley
Shelia Howse
Luanne Kidd
Joe Loggins
Tommy Malone
Ruthan Patient
Esther Sims
Debbie Woodward
Hunter Bucka
Anna Knight
Cindy Rachel Solis
Samantha Wade
Lila Beasley

MARTIN METHODIST COLLEGE

Kaitlynn Vaughn

C. SURVIVING SPOUSES OF MINISTERS OF THE TENNESSEE CONFERENCE

(as of 6/30/2019)

1. Surviving Spouses of Full Members of the Conference

Reba E. Agee	Thelma B. Felts	Elizabeth Parker
Sheri Alford	Lillian A. Gardner	Barbara A. Parks
Mary Andrews	Cecelia Goodwin	Marie L. Pearce
Brenda G. Barnes	Martha Jane Greenfield	Frances Perkins
Patricia L. Barnett	Sheryl Hall	Lynda S. Phillips
Margaret L. Bass	B. Kay Hamilton	Martha Jo Potts
Sue M. Beaty	Nancy B. Hardaway	Mardel R. Pogue
Mary Nell Benson	Patty Sue Harper	Carol Riley Powers
Darla B. Brock	Mike Hodge	Mary Virginia Ritter
Nettie Bonner Brown	Richard T. Hoos	Flora Mae Rucker
Hilda Buchanan	Shirley Lockhart Ingram	Carolyn Rye
Frances Anne Buckner	Anita Johnston	Annie Ruth Schaerer
Stella M. Cain	Judy C. Jones	Charm M. Sims
Martha H. Clark	Valera Jones	Hazel Joyner Smith
Barbara Cloud	Pat Kingsley	Judith Eileen Smith
Betty S. Cloyd	Carole Salaiz-Lawson	Bettie J. Spiva
Shirley F. Corry	Sue Council Mather	Rosemary T. Starnes
Sara P. Crump	Faith Mayton	Charlyn O. Stevenson
Marie G. Craighead	Lelah McClearen	James Sutherland
Freda Cross	Karen McCulloh	Erma M. Swiney
Linda L. Culbreath	Carolyn Meadors	Kay Tomlin
Margaret E. Davis	Nancy R. Menees	Shirley Vaughn
Melisa J. Derseweh	Princella Morris	Margaret Cooksey West
Gwen Dobbins	Roanne R. Nace	Margaret P. Williams
Nellie U. Elder	Carla C. Nankervis	Mildred Williams
Shirley S. Eliason	Betty Jean Newman	

2. Surviving Spouses of Local Pastors

Cara L. Alexander	Martha Francis	Roberta Joyce Lee
Bernice H. Allen	Loretta Goodloe	Angela Long
Larry Bass	Mildred A. Grammer	Peggy J. Moore
Dorothy Mae Boehms	Marvine Hardiman	Edna J. Mott
Diana Bush	Linda Harris	Crista Murphy
Dorothy Cravath Reagan	Zelma L. Harrison	Jo Helen Murphy
Joyce Campbell	Marcia C. Shimer Hart	Charlotte B. Norton
Dorothy E. Collins	Sallie Howse	Barbara Rowlett
Mary Jean Crotts	Wanda B. Ivins	Gwendolyn Stone
Shirley Jean Daniels	Frances Jones	Doris Jean Swiss
Betty England	Vicky L. Joslyn	Annie Louise Tatum
Debra Eubanks	Sueann Kaleida	Bettye G. Weatherford
Marilyn L. Falk	Mary K. Ketchum	Janet M. Wiggins
W. Mark Foote	Melinda Lee	

CHAPTER 10

AWARDS & ELECTED 2020 DELEGATES

Francis Asbury Award

Rev. Michael O'Bannon, Retired/Secretary of TN
BHECM

TNUMC Methodist Scholarship

Hannah Walkup, Tennessee Wesleyan University

Martin Methodist Minority Scholarship

Omando Bastian, Martin Methodist College

Wesley Leader's Scholarship

Ally Webb, Belmont Wesley Foundation
Beatrice Barnett, Wesley Foundation at MTSU
Dawson Kitts, Tennessee Tech Wesley Foundation
Haley Vandergriff, Tennessee Tech Wesley
Foundation

Harry Denman Evangelism Award

Clergy – Rev. Dr. Davis Chappell, Brentwood UMC

Laity – Angella Current-Felder, Gordon Memorial
UMC/TN BHECM

Young People – Blackman UMC Youth Ministry,
Blackman UMC

Encore Excellence in Ministry Award

Shirley Vaughn, TNUMC Older Adult Ministry
Belle Meade UMC
Columbia First UMC
Fairfield Glade UMC
Matthews Memorial UMC
Winchester First UMC

One Matters Award

Rev. Carol Ann Richardson, Martin's Chapel UMC

J. Richard Allison Social Holiness Award

Clergy – Rev. Jason Brock, Franklin First UMC

Clergy – Rev. Stephen Handy, McKendree UMC

Laity – Debbie Robinson, Miriam's Promise

Laity – Kathryn and Richard Spry

St. Andrews Award

Rev. Cliff Wright, Jr, Murfreesboro First UMC

2020 TENNESSEE DELEGATION ELECTED AT 2019 ANNUAL CONFERENCE

2020 General and Southeastern Jurisdictional Conference Delegates

CLERGY

Harriet Bryan
Stephen Handy
Marie King
Samantha "Sam"
McGlothlin

LAY

Jim Allen
Connie Clark
Maggie Taylor
George Brown

2020 Additional Southeastern Jurisdictional Conference Delegates

CLERGY

Jacob Armstrong
Jefferson Furtado
Paul Purdue
Laura Brantley

LAY

Linda Furtado
Tom Lee
Jacob Vaughn
Leslie Hotzfeld

2020 Southeastern Jurisdictional Conference Alternates

CLERGY

Monica Mowdy
Stephanie Dodge

LAY

Christine Archer
Rachel Hagewood

CHAPTER 11

STANDING RULES, PERSONNEL POLICIES, AND MEDIA CRISIS RESPONSE

A. STANDING RULES

Revised June 14, 2019 (See Standing Rules Report in Chapter 6)

The Standing Rules of the Tennessee Annual Conference represent the means by which we organize and oversee our work of making disciples for the transformation of the world. It is the organizational plan of the Tennessee Annual Conference, setting forth the rules by which we govern ourselves, in compliance with ¶604 of the *2016 United Methodist Book of Discipline*. As our *Book of Discipline* says about itself, our Standing Rules reflect the “... most current statement of how United Methodists [in the Tennessee Annual Conference] agree to live together and ‘maintain the unity of the Spirit in the bond of peace.’”

The Committee on Standing Rules presents these rules for renewal and adoption by each session of the Tennessee Annual Conference.

Section 1 – Authorization for the Committee on Standing Rules

- 1.1 The Committee on Standing Rules has the responsibility to:
 - a) Propose new policies and standing rules;
 - b) Propose needed amendments to existing policies and standing rules;
 - c) Provide guidance to the annual conference at any point where conference action may be at variance with a policy or standing rule.
- 1.2 The Standing Rules of the Annual Conference must be in compliance with the provisions of ¶604 of the current edition of *The United Methodist Book of Discipline*.

Section 2 – Annual Conference Session Procedures

- 2.1 The Conference shall follow the latest edition of *Robert’s Rules of Order* except where it is in conflict with the current *Book of Discipline*.
- 2.2 All motions and resolutions shall be supplied to the conference secretary in writing on a form provided for this purpose by the conference secretary.
- 2.3 Any entity planning to present a report at any annual conference session shall submit the report to the Office of Connectional Ministries at least 10 weeks prior to the opening day of annual conference for inclusion in pre-conference materials.
- 2.4 All resolutions not included in the pre-conference materials shall be submitted to the Committee on Resolutions at least 30 days prior to the first day of the annual conference session. The chair of the resolutions committee shall submit to the annual conference, in their original form, all resolutions so submitted. In addition, the committee may present to the annual conference for consideration a revised version of any such resolution.
- 2.5 The roll call of the Tennessee Annual Conference shall be taken from the registration.

- 2.6 The agenda of the conference shall be that as it is corrected and distributed on the first day of annual conference with the understanding that the bishop may adjust the agenda for the good of the order.
- 2.7 All speeches other than reports shall be limited to three minutes.
- 2.8 Voting cards shall be the means of identifying who is eligible to vote on all issues requiring a vote.
- 2.9 The annual conference session shall meet at a location accessible to persons with disabilities.
- 2.10 All annual conference reports to be included in the journal shall be e-mailed to the journal editor 10 weeks prior to the opening day of annual conference. Any corrections and/or additions received after this date shall, at the discretion of the journal editor, be included in the succeeding journal. Handwritten and typewritten reports shall not be accepted for publication in the journal. All reports should be typed, using Microsoft Word according to the specifications on the conference website. Photos must be submitted as separate JPG files and must include permissions from all persons pictured. Photos submitted will be used as space permits in the journal. Use Tennessee Conference Journal Style Sheet posted on the conference website for guidance on capitalization, punctuation, and so forth to ensure that the journal has a consistent look and flow. Files that contain tables should be submitted in Microsoft Excel format. No PDF or directly scanned images will be accepted.
- 2.11 Agenda items and reports not requiring action by the annual conference other than a vote to receive said item for publication in the journal, shall be placed on a consent agenda. In order for any item or report to be eligible for placement on the consent agenda, it must have been available online with the pre-conference materials. Any item may be removed from the consent agenda if ten members of the conference petition for removal.
- 2.12 Equalization and youth participation: Whenever it shall occur that the person serving as the director of Administrative Services, director of Connectional Ministries, or director of Ministerial Concerns is a lay person, then each person so serving shall be an at-large lay member of the annual conference. The conference secretary shall determine annually the number of laypersons needed to equalize lay and clergy members of the annual conference. The at-large members are to be allocated as nearly as possible on an equal basis to the districts. When the number of members to equalize cannot be distributed evenly between the districts, the members shall be allocated to the districts in alphabetical order of districts. The at-large members are to be elected by each district conference.

Each district conference shall elect two youth (ages 12-17) and two young adults (ages 18-30) as at-large members of the annual conference.

Section 3 -- Election of Delegates to General and Jurisdictional Conference

- 3.1 Clergy and lay delegates to General and jurisdictional conferences shall be elected as provided in the Constitution of The United Methodist Church (paragraphs 34-36 of *The Book of Discipline*).
- 3.2 Ballots:
 - a) Ballots will be provided by the office of the conference secretary
 - b) Fifty percent plus one valid ballots cast shall be necessary to elect
 - c) Ballots with more or less than the number to be elected shall be rejected as invalid
- 3.3 Candidacy of persons eligible to serve as delegates, whether clergy or lay to General and/or jurisdictional conference, may be established either by declaration or nomination:

- a) To declare candidacy for election to serve as a General or jurisdictional conference delegate, the eligible person must submit to the Office of Connectional Ministries, no later than 10 weeks prior to the opening day of annual conference, for inclusion in the pre-conference materials a statement concerning:
 1. His/her activities at the local church, district, and annual, jurisdictional, and general conference levels;
 2. An assessment of the principal needs of the general Church and how those needs should be met; and
 3. Any other information felt pertinent to introducing himself/herself to those members of the annual conference who may not be familiar with his/her views on issues confronting the Church.
- b) To nominate a person for candidacy to be elected to serve as a General or jurisdictional conference delegate and have the nomination included in the pre-conference materials, the nominator(s) must:
 1. Determine the eligibility of the person to be nominated.
 2. Secure from the person to be nominated and submit to the Office of Connectional Ministries the proposed nominee's written consent to accept the nomination.
 3. Submit to the Office of Connectional Ministries, no later than 10 weeks prior to the opening day of annual conference, for inclusion in the pre-conference materials, a statement concerning:
 - The activities of the nominee at the local church, district, and annual, jurisdictional, and general conference levels,
 - An assessment of the opinions of the nominee regarding the principal needs of the church and how those needs should be met, and
 - Any other information (such as age and ethnicity) felt to be pertinent to introducing the nominee to those members of the annual conference who may not be familiar with that nominee's views on issues confronting the church.
- c) Statements submitted in the establishing of candidacy, whether by declaration or nomination, shall be limited to 200 words, and shall be submitted via e-mail.
- d) Persons do not have to declare candidacy or be nominated for candidacy in order to be eligible for election to serve as a General or jurisdictional conference delegate.
- e) The initial ballot for election to General Conference will have a ballot number assigned only to those who, by declaration or nomination, have expressed their desire to be considered as a candidate. All subsequent ballots will assign numbers to write-in candidates during the election process.

3.4 Reserve delegates: After the jurisdictional conference delegates are elected, two lay and two clergy reserve delegates shall be elected. The delegation's budget will include funding for one lay and one clergy reserve delegate to attend General and jurisdictional conferences. In the event of a tie in the election for reserves, the delegation will be providing funding for two lay and two clergy reserves.

Section 4 – Suspension, Adoption, and Amendment of Standing Rules

- 4.1** Any standing rule, with the exception of SR 4.2, SR 4.3, and SR 4.4, may be suspended at any session of the annual conference by a two-thirds majority vote of those present and voting.
- 4.2** Any proposal for the adoption of a standing rule, or for the amendment of an existing standing rule, shall be submitted to the Committee on Standing Rules at least 30 days prior to the first day of the annual conference session. The Committee on Standing Rules will present their recommendations to the annual

conference, and their recommendations may be adopted or amended from the floor by a two-thirds majority of those present and voting.

- 4.3 Any additions or amendments to the Standing Rules shall take effect at the conclusion of the annual conference session in which they are adopted.
- 4.4 Any proposal for an addition or change in the parsonage standards shall be presented to the annual conference through or by the cabinet and through the Committee on Policies and Standing Rules.

Section 5 – Procedural Policies

- 5.1 All boards, agencies, and other entities of the annual conference in the performance of their duties shall adhere to the appropriate provisions in the current *Book of Discipline*.
- 5.2 Conference master calendar: There shall be a master calendar of all conference and district dates which will be maintained by the Office of Connectional Ministries staff. All district and conference committees, councils, commissions, boards, task groups, and institutions amenable to the conference shall coordinate all dates with the Connectional Ministries office and establish dates upon the master calendar for all events that call for general participation of the people of our churches.

The master calendar shall be coordinated with the general Church calendar, such that, where possible, conflict with national meetings will not occur.

- 5.3 Any entity that claims a relationship to the Tennessee Annual Conference of The United Methodist Church must be endorsed and/or authorized by and accountable to an officially recognized board, commission, committee, or council of the Tennessee Annual Conference.

Section 6 – Inclusion in the Journal

- 6.1 Parsonage standards shall be printed each year in the journal. The standards shall be reviewed quadrennially by the Committee on Policies and Standing Rules, which shall submit to the annual conference a report to the cabinet detailing any proposed amendments to the parsonage standards.
- 6.2 The annual conference and district organizational structure shall be included each year in the journal.
- 6.3 Personnel policies and standing rules shall be included in the pre-conference materials and in the journal each year.
- 6.4 The Memorial Rolls and Historical Annual Conference Sessions shall be included in their entirety in the conference journal in the quadrennial year in which General Conference occurs. In the intervening three years, a supplement listing the conference clergy who have died and the annual conference sessions held since the last quadrennial year shall be printed in the conference journal.

Section 7 – Organizational Policies

- 7.1 Policies regarding incorporation: Boards, agencies, or constituent bodies may not apply for incorporation apart from the express authority given by the annual conference. Boards, agencies, or constituent bodies may not take title to property except by the express authority given by the annual conference. The title to all properties acquired for the annual conference or its boards, agencies or constituent bodies shall be taken and held in the name of the Tennessee Conference, United Methodist Church, Inc., a Tennessee nonprofit organization. Provided that this requirement shall not pertain to the Board of Trustees of Martin

Methodist College, Board of Directors of the United Methodist Foundation for the Memphis and Tennessee Conferences, and the Board of Pensions which may take and hold title to such properties as they are authorized to acquire by the action of the annual conference.

The annual conference shall be incorporated as a Tennessee nonprofit corporation with the name Tennessee Conference, United Methodist Church, Inc. The corporate officers shall be the resident bishop (president), lay leader (vice-president), conference secretary (secretary), and the conference treasurer (treasurer). The conference treasurer shall also serve as registered agent. The conference chancellor may provide legal counsel to the corporation. The conference trustees may approve bylaws and other corporate documents as needed to maintain compliance with Tennessee law, *The Book of Discipline*, and the conference standing rules and policies.

- 7.2** The Tennessee Conference Personnel Committee shall be responsible for personnel procedures and policies that apply to all offices and employees of the Tennessee Annual Conference. Policies and procedures shall not conflict with requirements of *The Book of Discipline of The United Methodist Church*.

Section 8 – Nominations to Boards, Commissions, Committees, and other Entities

- 8.1** The Annual Conference Committee on Nominations shall be composed of the bishop, as chairperson; the district superintendents; the conference lay leader; the conference president of United Methodist Men; the conference president of United Methodist Women; the chairperson of the Conference Council on Youth Ministries; the chairperson of the Conference Council on Young Adult Ministries; the executive director of Connectional Ministries; the director of Administrative Services; the conference secretary; the conference chancellor; two persons recommended from its members by the Commission on Religion and Race, one of whom is recommended to be African-American, one of whom is recommended to be of another ethnic minority; two persons recommended by its members from the Cooperative Ministries; two persons recommended from its members by the Commission on Status and Role of Women; and one pastor and one layperson from each of the districts, recommended by the district conference.
- 8.2** The Committee on Nominations shall develop policies and procedures for applying for and nominating vacancies, including use of the conference website, and shall distribute and post those procedures by September 30 in the year before quadrennial elections. The Committee on Nominations shall publicize by November 30 the list of vacancies for conference entities.
- 8.3** When a minister is appointed district superintendent, he/she shall vacate any office or membership held on any conference board, commission, committee, or agency. The newly formed cabinet shall then appoint district superintendent(s) to each board and agency of the conference except where required by *The Book of Discipline*, and to the Council on Connectional Ministries.
- 8.4** No person shall serve as a member of the same conference board, council, commission or agency, or on a committee, which has as its parent body a conference board, or agency, for more than eight years in a period of 12. Exempted from compliance with this rule are: clergy and lay persons serving as ex-officio members; members of the Board of Directors of Campus Ministries at APSU, MTSU, TSU, Vanderbilt, Fisk, Belmont, and TTU; Board of Trustees of Martin Methodist College; members of the Board of Directors of the United Methodist Foundation for the Memphis and Tennessee Conferences; officers of UMW and UMM; the conference lay leader; and members of the Conference Board of Ordained Ministry.
- 8.5** No person shall serve as a chairperson of any conference entity or as conference secretary or conference lay leader for more than eight years in a period of 12.

- 8.6 No person shall serve as a member of any entity of the annual conference when there is real or potential conflict of interest of an ongoing and thoroughgoing nature. When such conflict arises, that person shall be replaced immediately by the appropriate nominating committee, provided, however, that when a real or potential conflict of interest arises on a single issue, the person affected shall withdraw from the meeting until the discussion of and voting on that issue is complete. Should it arise that there is a difference of opinion as to which of these remedies is appropriate to any given situation, it shall be the duty of the chairperson of the entity, in consultation with the district superintendent assigned to relate to that entity, to determine which remedy is appropriate.
- 8.7 The Committee on Nominations shall nominate persons to entities as authorized by the annual conference. It shall also nominate the officers of the Connectional Ministries Lead Team, as well as the conference lay leader, conference secretary, journal editor, and conference statistician at the session immediately following General Conference (not including special called General Conferences).
- 8.8 Persons elected by the annual conference shall take office upon the adjournment of the annual conference session at which they were elected unless *The Book of Discipline* provides otherwise.
- 8.9 Persons elected by the district conference may take office at the time they are elected.
- 8.10 All quadrennial conference boards and agencies shall meet following the adjournment of annual conference, but prior to August 15, and report officers to the conference secretary.

Section 9 – Boards, Commissions, Committees, and Other Entities

- 9.1 Every board, commission, committee, council, or other entity of the annual conference is recommended to have at least one African-American clergy person and one African-American lay person as elected members and at least one other ethnic minority when these persons are available.

Every board, commission, committee, council, or other entity of the annual conference shall be inclusive in its membership in relation to lay/clergy, gender, and ethnic minorities unless otherwise stipulated in *The Book of Discipline*.

- 9.2 No person shall be eligible to serve as chairperson of more than one conference entity or a member of more than two conference entities simultaneously. This rule does not apply to ex-officio positions; to members of the cabinet; or to lay members of the boards of directors at APSU, MTSU, TSU; Vanderbilt, Fisk, TTU, and Belmont; or to lay members of the Board of Trustees, Martin Methodist College; lay members of the Board of Directors of the United Methodist Foundation for the Memphis and Tennessee Conferences, and officers of UMW or UMM.
- 9.3 The members of any group, whose composition is left to the discretion of the annual conference and is not stipulated by *The Book of Discipline*, shall be elected quadrennially and the composition of such groups shall be governed by ¶610.5 of *The Book of Discipline of the United Methodist Church, 2016*.
- 9.4 Persons who are elected to membership on the entities of the annual conference who are absent without excuse, for 50 percent or more of the meetings of that entity in a given year, shall be replaced on that entity. Replacement shall be nominated by the Conference Committee on Nominations, or other appropriate nominating source, and elected by the annual conference, except as may be otherwise stipulated in *The Book of Discipline*. Replacement members of various boards, councils, and committees of the Connectional Ministries Lead Team shall be affected by the team, according to its procedure.

Section 10 – Disability Concerns

- 10.1** A representative of the Committee on Disability Concerns shall be appointed to all Tennessee Annual Conference committees responsible for planning, designing, constructing, and /or remodeling properties owned by the annual conference.
- 10.2** The representative of disability concerns in each district of the Tennessee Annual Conference shall be a member of the District Committee on Building and Locations.
- 10.3** All offices or spaces rented or leased by districts or agencies of the Tennessee Annual Conference shall, insofar as reasonably possible, conform to the accessibility standards of the Americans with Disabilities Act.

Section 11 – Finance and Trustees

- 11.1** The fiscal year of the annual conference shall be the calendar year.
- 11.2** All financial requests of the annual conference shall be presented to the Council on Finance and Administration for consideration and recommendation, using the format requested by the Council on Finance and Administration.
- 11.3** For conference benevolences as defined in ¶614.3c of the *2016 United Methodist Book of Discipline*, the following process shall be used:
 - a) All budget requests must be made through the Connectional Ministries Lead Team who will determine how these requests connect to the missional priorities of the annual conference.
 - b) The Connectional Ministries Lead Team will present all budget requests to the Council on Finance and Administration for final review, approval, and presentation to the annual conference.
- 11.4** No conference appropriation shall be made toward the erection of a new church or addition thereto until such church building is properly and adequately insured.
- 11.5** No entity of the annual conference shall borrow from any source a composite amount of money greater than 80 percent of the expected annual revenue for that entity, without the express written authorization from the Conference Council on Finance and Administration.
- 11.6** No financial liability shall be made upon the annual conference without the express authorization of the Council on Finance and Administration and the conference which may be through the budget and expense approval process. The conference treasurer is authorized to sign any contract on behalf of the annual conference not otherwise authorized by the currently effective *Book of Discipline of The United Methodist Church* or the Standing Rules of the conference. The Council on Finance and Administration may designate other persons to sign contracts with financial implications on behalf of the conference for specific purposes or amounts.
- 11.7** Any major financial campaign for capital improvement or debt retirement of conference institutions or properties shall be presented to and received by the prior annual conference.
- 11.8** All annual conference entities receiving financial support from the annual conference (except the episcopal office, the district offices, Martin Methodist College, Campus Ministry, and Miriam's Promise) shall have their treasury functions performed by the Office of Administrative Services.

- 11.9 The moving expenses (actual cost of moving van but not including packing) of incoming district superintendents shall be paid from the District Superintendent's Fund.
- 11.10 Churches shall arrange for the moving of incoming ministers or pay the cost of the moving van (not including packing) incurred within the boundary lines of the annual conference.
- 11.11 Conference-wide fund raising of any kind by a conference entity shall be initiated only after consultation with and approval by the Council on Finance and Administration. When programs or services are involved, consultation with the Conference Council on Finance and Administration shall come after presentation to the Conference Council on Connectional Ministries through the appropriate commission, council, or committee. Final approval for such fund-raising activities shall be given by the annual conference.
- 11.12 The authorization for the establishment of short term committees related to the annual conference may include reimbursement for expenses incurred by committee members, in accordance with Council on Finance and Administration policies and oversight.
- 11.13 The conference director of Connectional Ministries in consultation with the Annual Conference Planning Committee shall submit an annual budget for the expenses of annual conference sessions to the Conference Council on Finance and Administration.
- 11.14 The expenses of at-large members necessary for the equalization of lay and clergy members of the annual conference shall be paid by the annual conference from the annual conference expenses line item not to exceed a per diem for lodging and food established each year by the Conference Council on Finance and Administration. In addition, reimbursement for travel shall be at the conference's current mileage rate.
- 11.15 The conference treasurer is authorized to pay all invoices clearly related to budgeted lines which they determine to be a proper conference expense, subject to available funding. In the case of requests that are not clearly related to a single budgeted line item, invoices under \$10,000 are delegated to the treasurer with the authority to approve the request. Requests between \$10,000 and \$25,000 must also be approved by the CFA executive committee. Requests above \$25,000 must be approved by a poll of a majority of CFA members. CFA will defer any requests above \$250,000 to the annual conference for its decision.

Section 12 – Records

- 12.1 Annual conference records are maintained by various persons representing the Conference Board of Ordained Ministry, Board of Pensions, Commission on Archives and History, district boards of ministry, the conference secretary, the Office of Ministerial Concerns, the bishop's office, and the offices of the district superintendents. These records are the property of the annual conference and shall be maintained, disposed of, or archived according to *The Book of Discipline*, G.C.F.A. Guidelines, and/or the guidelines outlined by these policies. The annual conference records are composed of service records, permanent files, ministerial files, confidential files, district files, some of the bishop's office files, and other records as deemed necessary by the annual conference.

Active files shall be maintained by the authorized person or persons representing the group compiling or maintaining the active files for the conference. These files shall be kept with confidentiality with only those persons entitled to have access. When these files are no longer deemed necessary to the conference entity, they will be transferred to the confidential and permanent annual conference files for storing.

The files of the bishop's office and the district offices shall be maintained and kept by those offices.

12.2 All other confidential annual conference files shall be kept as follows:

- a) They shall be securely stored on property of the Tennessee Annual Conference.
- b) The custodians of these files shall be the conference secretary, the director of the Office of Ministerial Concerns, and the director of Administrative Services.
- c) Permanent and confidential files shall be confidential with limited access only to the custodians, those entitled by *The Book of Discipline*, by action of the annual conference, or by court order.
- d) The person who is the subject of the file may be permitted to view its contents with the supervision of one of the custodians. If the person objects to something in the file, he/she may place a written statement stating the objections, etc. in the file.
- e) Confidential files shall be destroyed eight years after the death of the person.
- f) Permanent files shall be kept forever.

12.3 The annual conference records shall contain the following:

- a) Service record files shall contain service records of ministry, records relating to pensions, records relating to health insurance, and any correspondence relating to ministry.
- b) Permanent files shall contain permanent records of the Board of Ordained Ministry, the Board of Trustees, the director of the Office of Ministerial Concerns and permanent records of the conference secretary.
- c) Confidential files shall contain psychological trial records and any material relating to the character of a person.

Section 13 – Training

13.1 Inclusiveness training is required for all first-time pastors and all persons serving under appointment; they are also required to update their training by taking at least one CEU each quadrennium in the subject area of racial/ethnic inclusiveness. Inclusiveness training is included in the lay servant ministries and certified lay minister programs. The Office of Ministerial Concerns will be the entity that will maintain the record keeping and verification of those persons who have completed the inclusiveness training. Connectional Ministries staff and the Office of Ministerial Concerns will work in cooperation to offer the inclusiveness training seminars.

13.2 All first-time pastors and all persons serving under appointment in the Tennessee Conference shall be required to complete one CEU of the Basic Sexual Ethics Training and one CEU of the Basic Safe Sanctuary Training. All persons serving under appointment in the Tennessee Conference shall be required to take at least one CEU each quadrennium in the subject areas of sexual ethics and safe sanctuary training. This advanced training will be available only to those who have previously completed the basic training. Both sexual ethics and safe sanctuary training shall be included in lay servant and certified lay ministry training programs. Local church ministry staff is encouraged to complete both the sexual ethics and safe sanctuary training. The Office of Ministerial Concerns will be the entity that will maintain the record keeping and verification of those persons under appointment who have completed the sexual ethics and safe sanctuary training. Connectional Ministries staff and the Office of Ministerial Concerns will work in cooperation to offer the sexual ethics and safe sanctuary training seminars.

Section 14 – Conference Policy on the Use or Disposition of a Closed Local Church

14.1 Whenever church property is transferred to the annual conference through its board of trustees (voluntarily or according to ¶ 2549.3b, *Discipline* (2016)), the annual conference board of trustees is authorized to hold, maintain, insure, or dispose of such property on behalf of the conference, subject to any disciplinary

requirements or restrictions. Repayment of debt to the conference or district, including up to five years of unpaid apportionments, shall be a priority claim on the net proceeds of any sale.

14.2 This section 14 applies to all real, personal, tangible, and intangible property of a local church following its closure by the annual conference, unless the conference has given direction for a specific disposition. Section 14 does not apply to items deposited or set aside for safekeeping as provided in ¶2549.4 of *The Book of Discipline 2016*; or property for which the annual conference provides specific dispositional direction.

14.3 A committee consisting of (1) a cabinet representative to be designated by the bishop; (2) the chair of New Church Development or his/her designee; (3) the chair of Congregational Transformation or his/her designee; (4) the chair of the Conference Board of Trustees or his/her designee; and (5) the chair of the Council on Finance and Administration or his/her designee serving as ex officio, may provide recommendations to the trustees regarding whether the property should be retained or sold; and how the property, or proceeds therefrom, may be used for the furtherance of new and existing ministries within the conference, either presently or in the future. If the property is retained for use in ministry, the recommendation of such committee shall include a recommendation for how best to fund the cost of maintaining the property.

14.4 The committee established in 14.3 may also provide guidance concerning the determination of what constitutes “urban transitional communities” (¶2549.7) based upon the context of ministry within the annual conference.

Section 15 – Parsonage Standards

Parsonage standards provide uniformity so that ministers and churches may know what to expect of each other and to minimize moving and storage expenses. It is understood that some churches provide a housing allowance in lieu of a parsonage.

15.1 In order to provide an atmosphere that enables clergy to care for their families, and to provide economy, convenience, and good will for both parsonage families and churches, ***we propose the following minimum standards:***

- a) Energy-efficient heating and cooling facilities
- b) Stove, refrigerator, dishwasher, washer, and dryer
- c) Furniture for living room, dining room, and one bedroom
- d) Shades or blinds and curtains or draperies for all windows
- e) Suitable floor coverings
- f) Adequate lawn mower or adequate hired care for the parsonage yard, the choice of which shall be provided to be negotiated with the pastor
- g) Proper insulation, storm windows, and storm doors
- h) Garage or carport
- i) Dead bolts for all exterior doors

15.2 Recommended standards:

- a) Storage of the items listed above, should the parsonage family wish not to use them, shall be provided by the parsonage family, and that storage of items not listed above shall be provided by the charge
- b) All parsonage furnishings shall be bought new, with worn out furnishings being replaced in a timely manner

- c) An adequate amount shall be carried in a parsonage account or in the annual budget for the charge to maintain, repair, or upgrade parsonage and furnishings when necessary
- d) Any charge buying, building, or renovating a parsonage shall select either a house plan or a house that:
 - 1. Provides accessibility to persons with handicapping conditions and keeps steps to a minimum in accordance with ¶2544.4b of *The Book of Discipline (2016)*
 - 2. Offers at least three bedrooms, but preferably four bedrooms
 - 3. Includes at least one and one-half bathrooms, but with two bathrooms or more being preferable
 - 4. Includes both a living room and a family room or den
 - 5. Provides adequate closet or storage space for the parsonage family
 - 6. Provides a garage or carport
 - 7. Includes the trust clause required by ¶2503.2 of *The Book of Discipline (2016)*

15.3 As required by ¶2533.4 of *The Book of Discipline (2016)*, the parsonage committee, the trustees, or a committee of the chairperson of the Trustees, the chairperson of the Pastor Parish Relations Committee, and the pastor shall schedule an annual review of the parsonage in cooperation with the parsonage family, and report their findings to the administrative board/council, and include their report as part of the Pastor Parish Relations Committee report at charge conference. Said report shall include at least the following:

- a) A declaration that the parsonage meets the standards set forth by the Tennessee Annual Conference or details how and when the charge shall bring its parsonage into alignment with these standards
- b) The age and condition of appliances
- c) The age and condition of furniture
- d) The date when the parsonage was last painted
- e) The annual budget or the amount in the parsonage account for parsonage maintenance and improvement

B. PERSONNEL POLICIES AND PROCEDURES

Revised April 24, 2018

DEFINITIONS and APPLICATIONS

The following definitions apply to all references in this document where the acronym or words/phrases are used:

“TAC”: Tennessee Annual Conference is comprised of the Office of Connectional Ministries, Office of Ministerial Concerns, Office of Administrative Services, district offices, and others.

“OAS”: Office of Administrative Services, which includes those functions designated for the treasurer/director of Administrative Services as defined in ¶619 of *The Discipline* and those other functions directed by the annual conference or by the CFA.

“CCFA”: Conference Council on Finance and Administration. See ¶611 - 618 of *The Discipline*.

“CM”: Connectional Ministries Lead Team, the current conference programmatic entity that resources and implements the actions of the Tennessee Annual Conference.

“ENTITIES”: Councils, boards, commissions, committees.

“EXEMPT EMPLOYEES”: Applies to employees that have been removed from the protection and coverage of the Fair Labor Standards Act of 1938 as Amended. Bona fide executive, administrative, and professional employees are exempt from the overtime requirements if they meet the tests set by the Fair Labor Standards Act of 1938 as Amended.

“NON-EXEMPT EMPLOYEES”: Applies to employees who are protected and covered by the Fair Labor Standards Act of 1938 as Amended. These employees are entitled to overtime pay when they have worked over 40 hours during the workweek and be paid at least minimum wage.

“DCM”: Director of Connectional Ministries, See ¶608 of *The Discipline*.

“THE DIRECTOR”: Refers to the individual who is considered to have the final authority in a given office/section or department.

“*THE DISCIPLINE*” refers to *The Book of Discipline of The United Methodist Church (2016)*.

“CONFIDENTIALITY”: Applies to any legal, personal information and personnel matters (including pastoral appointments), personal issues in or beyond the workplace and dissemination of information that could be damaging to another person.

“IMMEDIATE FAMILY”: A person who is a father, mother, sister, brother, spouse, daughter, son, daughter-in-law, son-in-law, mother-in-law, father-in-law, grandparent, or grandchild of the employee. This would include persons who are step relatives.

INTRODUCTION

These Personnel Policies and Procedures are to be used as guidelines and are offered to all Tennessee Conference offices. They provide a current, accurate, fair, uniform, and readily accessible reference source for interpretation and use by all administrative staff of the TAC in its absolute discretion.

These Personnel Policies and Procedures are not an employment contract and are not to be construed as such. It is a statement of operating procedures and policies. Whether or not the disciplinary procedures described here are followed, all employees are subject to dismissal without notice at any time, when in the sole opinion of management, the employee's job performance and/or conduct is found unsatisfactory for any reason.

These Personnel Policies and Procedures are designed to assemble descriptions of privileges and benefits to which employees are entitled. From a policy standpoint, it details those administrative policies and procedures presently authorized for members of the staff. It is not a static document. From time-to-time revisions and additions to this document will be made and those changes will be controlling.

Policies as Applicable to United Methodist Clergy

Whenever there is a conflict between these Personnel Policies and Procedures of the TAC and *The Discipline* with respect to United Methodist clergy, *The Discipline* takes precedence.

EMPLOYMENT CLASSIFICATIONS

- A. Full-time Employee:
Employees who work 40 regular scheduled hours per week.
- B. Part-time Employee:
Employees who work less than 30 regular scheduled hours per week.
- C. Supplemental Employees:
Employees who work occasionally on an on-call basis.
- D. Temporary/Seasonal Employees:
Employed for a specific short duration of time.

JOB DESCRIPTIONS

The respective agency's executive committees shall provide a job description for each position within the organization that outlines responsibilities of the employee and relationships within and outside the organizations. Every job description should be reviewed annually for accuracy, preferably during the employee's annual performance review.

EMPLOYMENT PROCESS & POLICIES

The various agencies' executive committees, in consultation with the respective directors, shall be responsible for determining the personnel needs of the bodies and making recommendations to the respective board, council, or committee. Staff vacancies shall be filled in the following manner: advertise the position, interview prospective (qualified) persons, and check references, including legal background checks.

All persons employed by the TAC shall be required to sign an Ethics Statement Form and a form stating that they have received, read, and discussed all material contained in this document, Policies and Procedures of the TAC. These forms are attached to the conclusion of this document.

Recruitment

All employing entities of the TAC shall post information of position openings within conference established media channels prior to external announcements.

Equal Employment Opportunity

The TAC shall provide equal employment opportunity to all staff members and applicants for employment. No person shall be discriminated against in employment because of a protected class under Federal or state law, including race, color, sex, veteran's status, national origin, age or disability. This policy applies to all terms, conditions and privileges of employment. Any communication related to equal employment opportunity shall be referred to a director.

Employment at Will

Tennessee is an “employment at will” state. Employees and employment may be terminated at any time by the employer or employee with or without cause.

Staff Member Qualifications

All staff shall have the following minimum qualifications:

- Sympathetic with the Christian faith and purposes of The United Methodist Church
- Possess aptitudes, skills, and capacities required in their respective fields of work
- Ability to win and hold the cooperation and goodwill of the people they serve as well as their associates
- Maintain and keep confidences
- Ability to learn and improve performance
- Legally available to work for the TAC

Hiring of Relatives

A regular full-time or regular part-time staff member shall not be hired or supervised by an immediate family* member currently employed by the TAC (except for positions at Beersheba Springs and Cedar Crest camp staff).

*See definition of immediate family

Background Checks

To ensure prospective employees have been thoroughly researched for any criminal records, and for financial circumstances that make them a high risk for criminal activity, the TAC will perform background checks on all staff. Agreeing to a background check is a condition of continued employment by the TAC.

FILLING POSITIONS IN THE OFFICE OF CONNECTIONAL MINISTRIES

Director of Connectional Ministries

Employment of the DCM shall be the responsibility of the CM Lead Team in partnership with the bishop and cabinet in the following manner: advertise the position, interview prospective (qualified) persons and check references, including legal background checks.

The executive committee of the CM Lead Team shall recommend, after notice to the bishop and the cabinet, a clergy or lay person to be in the conference DCM. If such person is clergy, the willingness of the bishop to appoint the person to the position must precede an affirmative vote of the executive committee of the CM Lead Team. The selection will be affirmed by a vote of the CM Lead Team after consultation with the bishop.

General Responsibilities of Director of Connectional Ministries

The director of CM shall be responsible for those functions directed by *The Discipline* (# 608), the TAC and the CM Lead Team. This shall include serving as the steward of the vision for the annual conference, providing the coordination of ministries through advocacy, nurture, outreach, and witness, monitoring functions to ensure the alignment of resources to fulfill the mission of the Church, and supervising employees of their respective offices in carrying out ministries on the conference, district, and local church levels.

Program Staff: Employment of these persons (associate director and coordinators) shall be the responsibility of the CM Lead Team executive committee in the following manner: advertise the position, interview prospective (qualified) persons, check references, including legal background checks. (If the recommended person is clergy, the committee will request appointment by the bishop.)

Support/Administrative Staff: Filling of vacancies or new positions shall be carried out by the CM Lead Team executive committee in collaboration with the DCM as follows: advertise, interview prospective (qualified) persons, and check references including legal background checks. The selected person shall be employed on recommendation of CM Lead Team executive committee.

FILLING VACANCIES FOR CAMP AND RETREAT MINISTRIES

Director of Camp and Retreat Ministries

When the position of director of Camp and Retreat Ministries is vacated, the executive committee of the Board of Camp and Retreat Ministries (BCRM) shall advertise the vacancy and interview prospective persons and make a recommendation to the BCRM.

If such a person to be interviewed/recommended is clergy, the willingness of the bishop to appoint the person to the position must precede an interview by the executive committee of the BCRM.

The final selection of the candidate will be affirmed by a vote of the BCRM.

General Responsibilities of the Director of Camp and Retreat Ministries

The director of Camp and Retreat Ministries is primarily responsible for the management of all camp and retreat ministries at both Cedar Crest and Beersheba Springs Assembly. This responsibility includes management of property, personnel, faith formation, program, finance, fund-raising, budget, strategic planning, and other duties determined by the board of Camp and Retreat Ministries.

Beersheba Springs and Cedar Crest Camp Staff

A new staff position or change in staff classification must be recommended by the director of Camp and Retreat Ministries and/or the chair of the executive committee and approved by the executive committee of the BCRM.

Filling Camp Staff Vacancies

A job description will be written and/or revised and the position advertised. Applications will be accepted directly at the camp. The director of Camp and Retreat Ministries will consult with the chairperson of the conference board of Camps and Retreat Ministries about the person recommended for the position. Following satisfactory references and background checks the person will be offered the position. See staff classifications as previously defined under Employment Classifications.

FILLING POSITIONS IN THE OFFICE OF ADMINISTRATIVE SERVICES

Director: The TAC shall elect a conference treasurer/director of Administrative Services as provided in *The Discipline*. This person shall serve for the quadrennium or until a successor shall qualify and be elected. If a vacancy should occur during the quadrennium, CCFA shall fill the vacancy until the next session of the TAC. The director shall be responsible for directing all of the functions within the purview of the OAS.

Identification of the director of Administrative Services shall be recommended by the executive committees of the Board of Pensions and CCFA in the following manner: advertise the position, interview prospective (qualified) persons, and check references, including legal background checks. If such person is clergy, the willingness of the bishop to appoint the person to the position must precede an affirmative vote of the executive committees. The selection shall be recommended by the Board of Pensions and affirmed by a vote of CCFA.

General Responsibilities of Director of Administrative Services

The director of OAS shall be responsible for those functions directed by *The Discipline*, the Tennessee Annual Conference, and CCFA. This shall include leading the development of vision and mission for these organizations and supervising employees of these respective offices in carrying out responsibilities that will help the conference, districts, and local churches meet the intent of the visions and missions so developed.

Support/Administrative Staff

Filling vacancies or new positions in the OAS shall be carried out by the director of OAS as follows: advertise, interview prospective (qualified) persons, and check references including a legal background check. The selected person shall be employed on recommendation of the executive committees of the Board of Pensions and CCFA.

FILLING POSITIONS IN OTHER OFFICES OF TAC

Program Staff: Employment of directors, associate directors, and coordinators shall be the responsibility of the executive staff member and/or the related executive committee in the following manner: advertise the position, interview prospective (qualified) persons, check references, including legal background checks. (If the recommended person is clergy, the executive staff member or the executive committee will request appointment by the bishop.)

Support/Administrative Staff: Filling of vacancies or new positions shall be carried out by the executive staff member and/or the related executive committee as follows: advertise, interview prospective (qualified) persons, and check references, including legal background checks. The selected person shall be employed on recommendation of the related executive committee or executive staff person.

STANDARDS AND EVALUATION

Orientation

A new employee shall receive an orientation during the introductory period of employment which shall include (but is not limited to): explanation of the vision, mission, and expectations of the organization; introductions to people within and outside the organization with whom she or he may routinely work; review of the office facility and equipment; and, the relationship of the organization with respect to the TAC, the districts, and the local churches.

The director shall be responsible for coordinating the orientation and monitoring the employee's progress during the introductory period of employment. Monthly progress reports will be given to the chairperson of the appropriate executive committee

Introductory Period of Employment

There shall be an introductory period of employment of three months. Approximately two weeks before the end of this period, the designated supervisor shall conduct a performance appraisal covering the staff person's performance during the period. The completed form will be placed in the staff person's file.

Staff Reviews

A progress review is intended to provide an annual means of appraising a staff person's performance on the job.

Employee Performance

The appropriate director/supervisor shall evaluate annually the job performance of each person under his/her supervision. Such evaluation shall be reviewed with the chairperson of the respective agency's executive committee and, if deemed appropriate, with their entire executive committee. This evaluation shall be based upon the employee's work as related to his/her job description and performance goals.

In the event that there are deficiencies in an employee's performance, the director shall schedule interim reviews with the employee to assess the needed improvement. The director will keep the chairperson of the executive committee apprised of such reviews.

An evaluation is a confidential matter that shall remain with those who have a need to know: the employee, the supervisor(s), and appropriate entity. A copy of the evaluation shall be placed in the employee's personnel file and the employee shall be given a copy. Both copies shall be marked Confidential.

FINANCIAL REMUNERATION

The appropriate entity, in consultation with the director, shall be responsible for setting the salary for newly hired persons and reviewing salaries of each employee annually.

Pay Period

Compensation shall be issued on the 15th and 30th of each month (except when those dates fall on a Saturday or Sunday; then, the remuneration will be made on the last work day immediately preceding the 15th or 30th). Payments are directly deposited into the checking and/or savings accounts that the employee designates.

Overtime for Non-exempt Employees

Actual time worked is the basis for computing overtime. For purposes of computing overtime, the work week begins on Monday and ends on Sunday.

1. All requests for overtime must be approved in advance by a director or equivalent. Employees and supervisors should attempt to provide as much advance notice as possible when required to work overtime.
2. All time worked up to and including 40 hours is computed at straight pay; all overtime worked in excess of 40 hours is computed at time-and-one-half pay. Overtime is paid for hours worked in excess of 40 hours during a regular work week. Holiday, vacation, and sick pay are not counted toward overtime.
3. All overtime is to be clearly reported on the attendance record (i.e. time card).

Travel Expense

All employees will receive reimbursement for conference-related travel in accordance with TAC rules, subject to IRS rules defining business expense and appropriate contemporaneous documentation. Travel between the place of employment and the place of residence shall not be reimbursed.

Work Schedule

Office hours for support staff persons normally are from 8:30 a.m. to 4:30 p.m., Monday through Friday. Lunch period is one hour in length. The directors may allow a deviation from these hours or days when the director deems it appropriate.

Offices of the TAC will remain open Monday through Friday with the exception of the holiday schedule listed under holidays. Exceptions may be made by the director(s) at each location.

Directors, associate directors, and coordinators are often expected to work days and hours that do not fit the normal schedule of office hours. These persons are responsible for their areas of ministry and will demonstrate by their results that they are faithful to their ministries.

Adjustments to compensation

A wage assignment or a garnishment is a legal order requiring an individual's employer to withhold part of the employee's wages in order to pay a debt or obligation. Wage assignments which meet legal requirements will be honored when issued and withheld from employee's compensation.

All lay employees are covered by the Federal Old Age and Survivors Benefits Act to provide the protection offered by Social Security. Social Security tax is paid half by the lay employee and half by the employer. Clergy pay the total cost for Social Security coverage as self-employed persons for Social Security purposes. Clergy may also have part of their compensation designated as a housing allowance.

All conference employees who participate in the conference's health plan are eligible to participate in the conference's medical Flexible Spending Account (FSA, or cafeteria) program. Employees designate the amount to be withheld from their compensation, from which they can be reimbursed for covered medical-related spending.

Assisting Employees with Disabling Illnesses

Staff may be covered by the conference's disability coverage but should consider purchasing their own policies to provide additional short-term and long-term disability benefits.

Military

The TAC supports and complies with the Veteran's Reemployment Rights Act and applicable state laws.

Relocation Moving Expense

A newly employed/appointed director or associate director needing to locate housing within a reasonable commuting distance will receive a one-time reimbursement for cost of transportation, meals, and lodging, for the purpose of locating housing. The trip will be for no more than five days.

Moving expenses incurred with hiring of new staff who move more than 50 miles may be paid at the discretion of the executive director. The appropriate entity will pay the costs of moving. Moving expenses will be reported as income unless they qualify for tax-exempt treatment, and appropriate forms and documentation are provided to Administrative Services.

PERSONNEL FILES

The TAC maintains a personnel file for each staff person. The conference attempts to maintain those documents which are, have been or are intended to be used in determining a staff person's qualifications for employment, promotion, transfer, additional compensation, discharge, or other disciplinary action.

A staff person has the right to inspect certain portions of his/her personnel file. Personal information is not to be released to a third party without authorization by the appropriate director.

BENEFIT POLICIES

Vacation

A vacation is a time for rest and renewal and is granted with pay to all full-time and part-time employees (except supplemental/temporary/seasonal employees) of the TAC after six months of satisfactory employment. The time granted is based upon the calendar year using the following schedules:

Exempt employees will receive 4 weeks vacation.

Non-Exempt employees receive the following:

- 6 months – 1 year employment – 1 week
- 1-5 Years employment – 2 weeks
- 5-10 years employment – 3 weeks
- 10 years or more employment – 4 weeks

The directors shall establish vacation schedules. A week of vacation is five working days. Vacation time is not cumulative from one year to the next. However, directors may permit, under extenuating circumstances (such as illness at year end), a person to carry over vacation time, provided the vacation is taken at the earliest opportunity after the beginning of the vacation year. An employee shall not be granted pay in lieu of vacation, except in case of employee's termination.

Holidays

The TAC staff shall observe the following holidays and employees shall be paid for these authorized holidays:

- New Year's Day
- Martin Luther King's Birthday
- Good Friday
- Memorial Day
- Independence Day (July 4)
- Labor Day
- Two days at Thanksgiving
- Two days at Christmas

These are paid holidays with the following provisions:

- A. Supplemental/temporary/seasonal employees are not eligible for holiday pay.
- B. Persons on leave of absence are not eligible for holiday pay.

Health Plan Benefits

All full-time employees who regularly work at least 30 hours per week (except part-time/supplemental/temporary/seasonal employees) are eligible to participate in the Tennessee Conference Health Plan. Contact Administrative Services for more information about this program.

The TAC will pay the premium of the employee. Dependents and children may be covered under the plan at the employee's expense.

All employees are covered under the Worker's Compensation law of the State of Tennessee for job-related injuries or illnesses and such accidents must be reported immediately by the employee to the appropriate director.

Unemployment Insurance

Unemployment insurance is not provided for employees under the provisions of Tennessee state law.

PENSION

Clergy appointed to serve as employees of the TAC are participants in the TAC's Clergy Retirement Security Plan (CRSP). For lay employees, the TAC will contribute 12 percent of the employees' compensation to the UMPIP account if (1) the employee is scheduled to work at least 20 hours per week, and (2) the employee contributes at least 3 percent of their compensation to their UMPIP account.

All pension participants may make additional contributions to their UMPIP account up to the amount allowed by IRS regulations and the plans. Contact Administrative Services or GBOPHB for more information about these programs.

CONTINUING EDUCATION

Directors, associate directors, and other staff may be given time with pay for participation in job-related continuing education to the extent authorized by their director, council, board, or committee.

ABSENCE

Employees are expected to be at work every day or as agreed between supervisor and employee. However, if illness or an unexpected emergency requires the employee to be absent, it is the employee's responsibility to talk with the supervisor/director within an hour of the employee's expected arrival time. A voice mail message is not considered to be a personal notification of the supervisor. Therefore, the employee is expected to continue trying to reach a supervisor or another staff member.

If an extended absence is anticipated, the employee is to notify his/her supervisor of the expected date he/she is able to return to work

If an employee is unable to complete the workday due to injury on the job, he/she will receive compensation for the remainder of the workday.

Regular attendance and punctuality are essential to an employee's effective performance on the job. Every employee is expected to maintain a good attendance record and act responsibly in the use of sick leave.

Leave for Illness

An employee shall be permitted absence for illness with pay according to the categories listed below:

Annual sick leave - up to 12 days per calendar year and non-accumulative

Use of annual sick leave includes:

- A. Employee's own illness
- B. Serious illness of a member of the employee's immediate family
- C. Medical and dentist appointments

Extended sick leave - Accrues at the rate of one (1) day each month of active employment up to a maximum of 60 working days and applies only to employee's own illness and recuperative time with written physician's orders.

Use of extended sick leave may include:

- A. Hospitalization and post hospitalization recuperative time
- B. Medical testing and out-patient surgery
- C. Disability due to injury
- D. Complications due to pregnancy

A statement may be required from the attending physician in the event of extended or repeated illness. At retirement or termination of employment by either party, the employee shall not be compensated for unused sick leave.

Maternity/Adoption/Paternity Leave

Maternity leave may be granted and counted as sick leave and charged to time accrued in extended sick leave.

Maternity leave may be granted as leave without compensation if accrued extended sick leave time is not available.

The employee is responsible for notifying the appropriate supervisor as soon as she knows she will require maternity leave.

Paternity and adoption leave will follow the same pattern as for maternity leave and be charged from time accrued in extended sick leave. Paternity leave may be granted as leave without compensation if accrued extended sick leave is not available.

Granted leave must be taken within 90 days of the child's birth or the child's entering the home for the purpose of adoption.

Bereavement Leave

An employee will be allowed up to three days with pay to attend the funeral of an employee's immediate family.*

*See definition of immediate family

Religious Participation

Each employee is encouraged to participate in a local congregation of a Christian church.

Civic Duty

Employees are encouraged to accept their responsibilities by voting in elections. Employees are supported in serving as a juror or appearing in court as a witness. Employees are expected to return to work when the service is completed for the day if there is reasonable time to do so. Likewise, if for example, the jury is excused from reporting for a day or more, the employee is expected to report to work.

GRIEVANCE PROCEDURE

Employees are expected to make every effort to resolve differences by talking and communicating with those with whom they have a difference. If the difference cannot be worked out, the supervisor must be notified and with the supervisor's help, resolution will be attempted. If the dispute involves the supervisor, the grievance may be taken to any director who will work toward achieving a fair resolution of the problem.

Policy on Sexual Misconduct

Any form of sexual misconduct is incompatible with biblical teachings and ethical standards and all steps will be taken to protect the vulnerable and to discipline those guilty of such behaviors. Any reasonable suspicion of sexual abuse will be reported to appropriate authorities in addition to the district superintendent or bishop. Please see the TNUMC website for our comprehensive sexual misconduct policy.

Firearms or Concealed Weapons

Possession or use of firearms or concealed weapons on TAC premises is strictly prohibited.

Background Checks

The TAC will periodically perform background checks on all staff. Consent to a background check is a condition of continued employment.

Resignation

Should a staff person decide to leave the employment of the TAC, it is expected that at least two weeks written notice will be given.

Probation

Any employee being considered for involuntary termination—except in the case of reorganization, substantial misconduct, or other reasons set forth herein—ordinarily will be placed on probation and given an opportunity to correct the problem(s). However, the TAC reserves the right to discharge a staff person at any time without a probationary period if the offense merits such action. The TAC retains the right to terminate the individual's employment at any time during the probation period. Termination shall be based on appropriate documentation and under ordinary circumstances will take place only after discussion with the employee involved.

Severance

If a termination or discharge is made because of reorganization, shortage of work, or lack of funds, the staff member will be given at least one (1) month's notice in advance of termination date and the following severance pay will apply:

Years of Full-time Service	Pay
Less than 1 year	2 weeks
1 to 3 years	4 weeks
3 to 5 years	6 weeks
5 to 8 years	8 weeks
8 to 10 years	10 weeks
10 years or more	One week for each year of service

Staff leaving employment must return all conference property such as office keys, credit cards, and equipment before receiving the separation pay.

Exit Interview

Before leaving employment, the director may conduct an exit interview. This document will become part of the exiting staff person's personnel file.

WORK ENVIRONMENT

Dress Standards

Employees of the TAC are expected to be dressed in comfortable business attire, which is appropriate for job function and expresses individuality and professionalism in equal proportion. Employees of the TAC represent The United Methodist Church.

Courtesies

The immediate supervisor is to be notified when serious illness, birth, or death occurs within the immediate family of any employee of the conference staff. The supervisor is responsible for notifying the director's office who will respond with the appropriate courtesy as outlined below:

- Illness: Remembrances will be provided during hospitalization of employee.
- Birth: Remembrances will be provided at the birth of a child to an employee or at time of adoption.
- Death: Remembrances will be provided at the death of an employee or a retiree, or at the death of father, mother, wife, husband, child of an employee.

Environment

Employees of the TAC are expected to maintain a quality work environment by:

- Being respectful of each employee as a person with individual rights and differences
- Being courteous and offering assistance, as appropriate, to persons or groups calling or visiting the offices
- Exercising responsible stewardship in the use of TAC funds and property
- Keeping internal and external personal telephone calls brief and few
- Honoring that all TAC buildings are non-smoking facilities
- Refraining from use of abusive and obscene language

LIFE OF THE DOCUMENT

This policy shall be reviewed by the TAC Personnel Committee, approved, and republished if changes have been made.

ACKNOWLEDGEMENT

(To be signed and filed in employee's personnel file)

This will acknowledge that I have read and received a copy of the Personnel Policy and Procedures document, dated April 24, 2018 prepared for the employees of the Tennessee Annual Conference of The United Methodist Church, and I have been given the opportunity to discuss and clarify any items that I did not understand.

I agree to work under the provisions of this document. I understand that this document is not a contract of employment.

Signature: _____ Date _____

C. WHEN EVERY MINUTE COUNTS

Tennessee Conference Media Crisis Response Plan

A Media Crisis in the Tennessee Conference is:

An event or emergency associated in some way with the Church but beyond its control, which can be expected to become public. It presents potential for damage to individuals, or the image of the Church, and hinders the ability to be in ministry. In other words, a media crisis is anything that could cause the public to lose faith in Tennessee Conference leadership or in The United Methodist Church.

Media Crises Come in Several Packages

- Personnel crisis (clergy, church staff, or lay member's misconduct, death, illness, or injury)
- Threatened criminal or legal action
- Violent acts, demonstrations
- Corporate crisis (lawsuits against the conference, an agency or institution)
- Positive crisis (donations exceed what can be handled, etc.)

Purpose of Crisis Response Plan

- Provide compassion for victims
- Meet needs of the media
- Project positive image of the Tennessee Conference and The United Methodist Church

Immediate Crisis Response Team (ICRT)

The Immediate Crisis Response Team will consist of five persons:

- Tennessee Conference bishop
- Area assistant to the bishop
- District superintendent of the affected area
- Connectional Ministries director
- Conference director of communications

Media Crisis Management Team (MCMT)

The Media Crisis Management Team will include:

- The Immediate Crisis Response Team
- The Tennessee Conference cabinet
- The Tennessee Conference chancellor
- The Tennessee Conference treasurer
- Other leaders as deemed appropriate by the bishop

Actions - Media Crisis Management Team

1. The bishop will decide whether to notify the MCMT.
2. If asked to conference about the crisis, the MCMT will:
 - develop a strategy for dissemination of information
 - determine how much and what kind of information can be released
 - decide when and to whom the information will be released
 - develop an official statement regarding the situation (brief, confirmed facts, the Church's response, and an expression of compassion for all concerned).
3. The bishop or alternate spokesperson and local church pastor* or agency director* must be thoroughly and regularly briefed before making any appearances or statements. The spokespersons may refer news media to others who can speak with authority on a particular subject.

*If the local church pastor or agency director is intimately involved in the crisis, s/he will not be a spokesperson.

4. The MCMT will determine whether the spokesperson should leave immediately for the location of the crisis (such as a church camp or church building). This may be necessary if reporters are already on site and there is no spokesperson present.
5. The bishop or alternate spokesperson must establish a schedule for regular briefing sessions of team members for the purpose of updates and discussion during the first few days of the crisis when media interest will be most intense.
6. The team is authorized to engage other professionals as needed. The bishop or his/her designate and the team should determine who receives information, updates and copies of all statements and releases.
7. The team agrees to provide 24-hour availability and access to one another.

Responsibilities of Team Members

The Bishop and/or Bishop's Area Assistant and Alternate Spokespersons will:

- review public reports on crisis
- clear calendar when press conference is necessary
- be available for key media interviews
- work with team to review facts and anticipate questions
- provide background information to team
- provide contact phone numbers to director of communications when out of state

The Director of Communications will:

- gather pertinent information
- assist spokespersons in preparing public statements
- prepare background information handouts for media
- monitor flow of information
- monitor and report media activity to members of Media Crisis Management Team
- advise support staff on how to handle calls relating to the case
- provide the bishop and support staff with personal itinerary when trip is planned
- provide training of lay personnel, cabinet, staff, etc.
- be available to support pastor if crisis involves local church
- If the crisis is of large proportions, will notify clergy and laity in the conference using email, email newsletter, letter, website, and/or social media. (Notices will also be emailed to district offices.)

The Conference Chancellor/Legal Counsel will:

- provide information on liability related to the crisis
- review statements and releases to the media for legal implications
- provide a list of alternate lawyers to be contacted if chancellor is unavailable
- be available 24 hours a day for consultation when necessary during a crisis

The Media Crisis Management Team will:

- provide 24-hour availability at least during first few days of crisis
- develop a strategy for dissemination of information
- develop an official statement regarding the crisis
- determine how much, what kind and to whom information will be released
- provide communications with phone number if outside the area

Conference/Church Support Staff will:

- not answer questions; this is the sole responsibility of the spokespersons
- take written messages before allowing the caller to leave a voice message
- keep a time chart of all messages pertaining to the crisis using the log sheet
- direct calls as instructed by the Media Crisis Management Team

- keep copies of all messages related to the crisis
- assist the information flow as directed
- assist in collection of public statements and articles about crisis

Remember:

- If the crisis involves personnel, the bishop or appropriate authority may remove the individual immediately from his/her position. He/she can be reinstated if found innocent of charges.
- Team members and members of the support staff are required to document all conversations relating to the crisis, as well as keep a log of all media contacts.
- A log of all public statements should be kept in addition to any developments in the crisis. Be prepared to answer questions as to who is in charge, biographies of personalities, background information, knowledge of the church.
- If the crisis warrants it, the Media Crisis Management Team will make arrangements for security personnel to limit access to offices and for people to handle the telephones and serve as “runners” or provide hospitality.
- If the crisis is of large proportions, the director of communications will notify clergy and laity in the conference using whatever means necessary: email, email newsletter, letter, website, and/or social media. (Notices will be emailed to district offices that will be responsible for immediate distribution.)
- Prepare a pressroom. If possible, provide Internet connection. The site will be determined by location of crisis and availability of facilities.

Crisis Review

The Media Crisis Management Team will meet to review how the crisis unfolded and how it was handled. The team will consider:

1. What went well?
2. What missteps were made?
3. What problems could have been foreseen or avoided?
4. What adjustments in the crisis management plan are needed?
5. What loose ends need to be tied up?

Media Procedures for Church and Conference Staff

Handling Telephone Calls from Reporters

- Take a written message (*don't transfer to voicemail without taking message*)
- Use the Crisis Communications Telephone Log for Media Calls
- Get reporter's name, media outlet, direct phone number, and deadline
- Ask for topic of story
- Explain that church spokesperson will return the call
- Don't answer questions yourself
- Be polite, but firm
- Keep a copy of all written records of media calls

Hold Response

Telephone:

“I want to make sure we give you the most accurate and up-to-date information.

Our _____ (appropriate person) can best help you. If you give me your contact information, deadline, and topic that you're calling about, I'll have that person return your call as soon as possible.”

On-site:

“Our job right now is to keep everyone safe. We understand that the media have a job to do. We’re gathering information and our spokesperson will speak to reporters shortly.”

Handling Reporters On-Site

- Refer questions to pastor, conference communicator, or district superintendent
- Don’t be hostile
- Don’t give your personal opinion
- Don’t speak “off the record”
- Don’t use the term “no comment”
- Be polite, but firm

Handling Casual Conversations or Questions about Crisis

- Don’t speculate, repeat unconfirmed information, or express personal opinions
- Don’t feel like you have to answer questions
- Do respond with a brief, positive, general statement

Contact Information for _____ (Appropriate Contact)

Office# _____ **Mobile#** _____ **Email:** _____

Notification Process - The First 60 Minutes

If you learn of the crisis through a media contact (not unusual), you have 60 minutes to make your first formal response. If you learn of the crisis through another contact, be prepared to be contacted by the media. **Your immediate responsibility is to contact your district superintendent.** This will activate the Immediate Crisis Response Team (ICRT) to prepare an initial statement.

Instruct staff to follow Media Procedures for Church and Conference Staff guidelines.

If notified by media outlet requesting information, use the Hold Response and complete the Crisis Communications Telephone Log for Media Calls. (see Media Procedures for Church and Conference Staff guidelines)

Use this Hold Response to respond to requests for information. *“I want to make sure we give you the most accurate and up-to-date information possible. Our spokesperson can best help you. If you will give me your contact information, deadline, and the topic that you’re calling about, I’ll have that person return your call as soon as possible.”*

First person aware of crisis contacts his/her district superintendent. (TNUMC Cabinet 2019-2020) (If this person cannot contact his/her district superintendent, then call must be placed to bishop’s office.)

Caney Fork – Rev. Donna Parramore	Office: (931) 526-1343
Cumberland River – Rev. Scott Aleridge	Office: (615) 822-1433
Harpeth River – Rev. Allen Black	Office: (931) 363-8981
Red River– Rev. Pat Freudenthal	Office: (931) 553-8401
Stones River – Rev. Chip Hunter	Office: (615) 893-5886
Bishop Bill McAlilly	Office: (615) 742-8834
Bishop’s Area Assistant Lynn Taylor	Office: (615) 742-8834

- District superintendent calls bishop’s office, speaks to bishop or bishop’s area assistant, explaining the crisis in a five-minute or less conversation.

- Bishop or bishop's area assistant makes decision whether or not to contact ICRT. If the decision is made that a media crisis might occur, ICRT will immediately assemble via conference call.
- ICRT will assess the nature and extent of crisis by asking the following questions:
 1. What is known about the situation? What is not known?
 2. Who knows about the situation? What do they know?
 3. What can we expect to occur during the next few hours/days?
 4. What information can we release to the media and public immediately?
- Quickly uncover as many FACTS as possible before calling together the Media Crisis Management Team.
- The ICRT will prepare a one-paragraph statement to be distributed as soon as the facts are known. The statement will include facts (no suppositions) about what happened and what the Church intends to do. The statement will express compassion for all persons involved. **This IS the Church!**

Crisis Communications Telephone Log for Media Calls

1. Duplicate this sheet so a new page is available for logging every media call related to the crisis.
2. Every call from the media related to the crisis is to be noted using a log sheet. An electronic log may also be used, but it is recommended that a paper log be maintained for convenience of those returning logs AND for possible court cases.
3. Copy the completed log sheet before giving it to the spokesperson. Place the copy in a file to be maintained for several years.
4. Never transfer a call to voicemail OR to the spokesperson before completing this log.
5. Support staff must not answer the reporter's questions. Decline politely and refer the reporter to the spokesperson.

Name/location of person taking message _____

Date of call _____ **Time of call** _____

Reporter's name _____

Media outlet _____

Call back telephone number & email address _____

Reporter's deadline _____

What information does the reporter want? _____

What information does the reporter already have? (They won't want to give this to you.)

Person to whom the reporter was referred: _____

D. SAFE SANCTUARY POLICY FOR CHILDREN, YOUTH, AND VULNERABLE PERSONS

Abuse and neglect of children, youth, and vulnerable persons are prohibited by the Tennessee Annual Conference, its churches and its agencies.

The Tennessee Conference seeks to create a safe environment for children, youth, and vulnerable persons in which opportunities for abuse are minimized by the provision of proper enlistment and supervision of those persons working with them. This document contains theological foundations, definitions of abuse, and policies related to prevention, response, and reporting.

Clergy and laity are encouraged to read this policy and make it an essential part of the operations of each local church. For procedures related to conference events and for resources related to local church policies and procedures visit tnumc.org and go to the Safe Spaces Ministry page.

I. SCOPE

The Tennessee Conference of the United Methodist Church affirms that all children, youth and vulnerable persons have the right to safety. Therefore, United Methodists of the Tennessee Conference are determined to provide an environment in which these persons are safe from neglect or abuse including sexual misconduct and harassment.

The scope of this policy and its provisions shall apply to all staff and volunteers, clergy or lay, who have direct or indirect contact with children, youth, and vulnerable persons in conference and/or district sponsored events. This policy should be implemented in conjunction with the Sexual Misconduct Policy for Church Professionals found at tnumc.org on the Safe Spaces Ministry page.

Safe Spaces Ministry consists of the Safe Sanctuary Team, the Boundaries and Sexual Ethics Team, and the Conference Response Team for the Tennessee Conference. The Safe Spaces Ministry serves to assist in development, review and implementation of policies and procedures necessary for keeping ministry safe. This ministry will facilitate the availability of training for members of the Tennessee Conference.

The Safe Spaces Ministry will be responsible for annual review of the policy and will propose to the annual conference suggested revisions to the policy as needed. Each conference and/or district ministry event involving children, youth, or vulnerable persons shall create procedures to implement this policy.

II. THEOLOGICAL FOUNDATION

Our Biblical Mandate:

“Then Jesus took a little child and put her among them; and taking her in his arms, he said to them, ‘Whoever welcomes one such child in my name welcomes me, and whoever welcomes me welcomes not me but the one who sent me.’” (Paraphrase of Mark 9:36- 37) Jesus also said, “If any of you put a stumbling block before one of these little ones..., it would be better for you if a great millstone were fastened around your neck and you were drowned in the depth of the sea.” (Matthew 18:6)

Our Commitment in Baptism:

The Church, above all institutions, is called to welcome and nurture the child. Our goal is to maintain a safe, secure, loving place where all children may grow and where those who care for them may minister to their needs in responsible ways.

Our Mandate:

The 1996 General Conference approved a resolution that called upon local churches and annual conferences to institute policies and procedures to reduce the risk of child sexual abuse in our churches and church-related activities. We, in the Tennessee Conference, accept the nature of this call and seek to expand it to include all forms of abuse and neglect that could be possible in these settings or that could come to our attention regarding all children, youth, and/or vulnerable persons in our care.

Statement of Covenant:

As caring Christians, we are committed to protect and advocate for all children, youth, and vulnerable persons participating in the life of the church. The Church, at all levels of its organization, is entrusted with the responsibility of providing an emotionally and physically safe, spiritually grounded, healthy environment for all children, youth, adults, and vulnerable persons in which they are protected from abuse.

We uphold the idea that to report abuse is to be a witness to the world of the love and justice of God and fully recognize that reporting abuse is a form of ministering to the needs of those crying out for help. Simply, to report abuse can help to stop existing abuse and prevent further abuse.

Additionally, we care for victims of abuse and their families by offering resources that will contribute to healing. Further, we recognize the grace that God gives in upholding Christian community; we will look for grace-filled ways of dealing with both the victim and the accused.

Therefore, as a Christian community of faith and a United Methodist congregation, we pledge to conduct the ministry of the gospel in ways that assure the safety and spiritual growth of all of our children, youth and vulnerable persons, as well as all of the workers with children, youth and vulnerable persons. We will follow reasonable safety measures in the selection and recruitment of workers; we will implement prudent operational procedures in all programs and events; we will educate all of our workers with children, youth and vulnerable persons regarding the use of all appropriate policies and methods (including first aid and methods of discipline); we will have a clearly defined procedure for reporting a suspected incident of abuse that conforms to the requirements of state law; and we will be prepared to respond to media inquiries if an incident occurs.

III. ADOPTION OF POLICIES AND PROCEDURES

Local churches within the conference will adopt and enforce their own Safe Sanctuary Policy For Children, Youth, and Vulnerable Persons. It is recommended that the congregational policy be equal to or exceed in strength of protection for all children, youth, and vulnerable persons the minimum standards here stated. The Tennessee Conference of UMC recommends the local church act as follows:

- A. Responsibility for Implementation.** Implementing the Abuse Prevention Policy For Children, Youth, and Vulnerable Persons at a local church shall be the responsibility of the Pastor in Charge, the governing body, and a Safe Sanctuaries Committee (SSC) or its equivalent organized in compliance with the local church's governance process.

Safe Sanctuaries Committee or Equivalent. A Safe Sanctuaries Committee (this may be the age-level ministry committee or education committee) shall have the responsibility for developing local church safe sanctuaries policies and procedures; communicating with and educating the congregation concerning those policies and procedures; recruiting, screening, and training paid staff and volunteers; conducting site inspections and making recommendations; retaining records; and regularly reviewing conference policies and procedures, applicable state laws, and the insurance policy provisions and insurer requirements. It is recommended that this committee or its equivalent should have at least one representative each from Education, Age-level ministries, Trustees, and the Staff Parish Relations committees.

- B. Training.** Such periodic training and education on the Safe Sanctuary Policy For Children, Youth, and Vulnerable Persons provided by the Tennessee Conference should be attended each quadrennium by the local church Pastor in Charge and SSC chairperson or other SSC designated member. Further, it is recommended that attendance at such conference-wide training include at a minimum, designees from the local church who will be personally coordinating and conducting safe sanctuaries training for employees and staff within the local church.
- C. Annual Review of Policy.** The local church Safe Sanctuary Committee will conduct an annual review of the policy to facilitate implementation of best practices and compliance with current state and federal law. A report will be made to the Tennessee Conference as a part of their charge conference report.

IV. COMMON DEFINITIONS OF ABUSE

1. **Child abuse** (under age 18) is the harm or threatened harm to a child's health or welfare by a person responsible for the child's health or welfare or by a person in a position of trust, which harm occurs or is threatened through non-accidental physical or mental injury or sexual abuse.
2. **Vulnerable persons abuse** is the harm or threatened harm to a vulnerable person's health or welfare by a person responsible for the vulnerable person's health or welfare or by a person in a position of trust, which harm occurs or is threatened through non-accidental physical or mental injury or sexual abuse. A vulnerable person is any adult aged 18 or over who, by reason of mental or other disability, age, illness or other situation is permanently or for the time being unable to take care of him or herself, or to protect him or herself against significant harm or exploitation.
3. **Physical abuse** is any non-accidental act that inflicts bodily harm to a person, or failure to protect from physical harm where a duty exists to do so.
4. **Neglect** is failure to provide for physical survival needs (such as nutrition, medical, surgical, or any other care necessary for the well being of any child, youth, or vulnerable persons) to the extent that there is harm, or risk of harm, to health or safety.
5. **Sexual abuse** is any involvement of a child, youth or vulnerable person in intentional sexual acts or sexual conduct that produces sexual arousal or gratification for the perpetrator or sexual behaviors/situations in which there is a sexual component. Sexual abuse includes, without limitation, sexual contact or sharing of sexually explicit language, gestures, or images by a volunteer or staff person with, or directed to, a child, youth or vulnerable person.
6. **Verbal abuse** refers to spoken or unspoken violence or emotional cruelty against a child, youth, and/or a vulnerable person.

V. SCREENING PROCEDURES FOR VOLUNTEERS AND PAID STAFF

All persons, including conference staff who intend to work with children, youth, and/or vulnerable persons at conference-sponsored events, including overnight or longer events, must also be properly screened and attend an age-appropriate orientation/ training session on child protection and abuse and have current background check. Local church Safe Sanctuary policies are expected to meet the minimum requirements set out below for training and screening. A Safe Spaces Verification form will be completed and submitted to the appropriate leadership prior to participation.

The following procedures should be followed:

- A written job description outlining duties and expectations must be provided, and shall be signed and dated by each person falling within the scope of the policy.
- An application/personal information form shall be completed.

- A Sexual Offender Registry check in any state where the applicant has resided during the past seven (7) years shall be conducted.
- Consent to a criminal background check. A background check should be provided for anyone staying overnight or longer, i.e. weekend retreats, summer camps.
- A new background check should be performed every 3 years as the standard.
- If the applicant is found to have been involved in any activity in which the applicant abused or exploited children, youth, or vulnerable persons the applicant will not be approved. Any conviction of a crime against children, youth or adults from vulnerable populations and any conviction of rape, sexual or physical assault shall disqualify any applicant. A person who has been convicted as a sex offender will not be approved. Affirmative responses to questions relating to crimes involving possession or use of drugs or suspension of a drivers' license within the past five years will prompt a heightened review of an application.
- Personal interviews with summary documentation will be conducted by the Safe Sanctuary team or conference staff representative and kept in a confidential file maintained by the conference ministry for whom the applicant will serve.
- References will be checked with summary documentation in a confidential file and maintained by the conference ministry for whom the applicant will serve.

VI. RECIPROCITY

The Safe Spaces Ministry Team may accept training provided by other United Methodist conferences or United Methodist churches in other conferences after a review of the policies and procedures implemented in the other conference or church. Screening will be accepted provided that there has been a copy of the National Screen that included a national criminal check conducted by the other conference or church submitted with the request.

VII. REPORTING OF INCIDENTS

Incidents may involve inappropriate behavior by staff/volunteers or other participants toward a participant and call for immediate on-site corrective action. Incidents may involve the abuse, neglect or exploitation of participants by staff/volunteers or other participants and mandate reporting through the Tennessee Child Abuse hotline (1-877-237-0004) or the Adult Protective Services hotline (1-888-277-8366). In case of an emergency, immediately call 9-1-1.

A call to the hotline is required to be made by staff/volunteers if there is reasonable cause to suspect that abuse of a participant has occurred. When the necessity of reporting occurs, the protection of children, youth, and vulnerable persons must be paramount. Cooperation with the Tennessee Department of Children's Services, the Tennessee Commission on Aging and Disability and law enforcement is required in all such incidents.

In case of allegations of abuse occurring in the church or ministries affiliated with the church or having the potential to impact the ministry of the church, the district superintendent and/or bishop shall be notified immediately. The Safe Spaces Ministry staff person will also be notified following notification of the appropriate state or local law enforcement authorities. Parents or legal guardians will generally be notified; however, in circumstances in which the parent or guardian is alleged or suspected to be the perpetrator or may have been complicit in the neglect or abuse, notice may be withheld in appropriate circumstances. When doubt exists, legal counsel should be consulted.

VIII. STATEMENT TO THE MEDIA

The Media Crisis Response Plan should be enacted to insure proper protocol is followed.

The bishop or alternate spokesperson shall provide conference and district ministry groups with guidelines for communications with media about the incident(s) which may have been reported.

IX. FUNDAMENTAL SAFE SPACES PROCEDURES FOR THE CONFERENCE AND DISTRICT

1. **Appropriate Boundaries:** All persons, staff and participants, will maintain boundaries appropriate to their specific roles, age, and relationship to another.
2. **Two Adult Rule:** At least two adults should be present during all conference events such that no one adult will be alone with any number of children, youth, or vulnerable persons. At least two of the adults present should be non-related and non-cohabitating. For small group activities where one adult supervises one group, two or more groups are to meet in sight and sound of each other. The ministry leader may also decide to combine groups to ensure the safety of all parties. Small group sizes will be determined by the size of the group, but should not exceed reasonable adult/participant ratios. (When both genders of students are represented, both genders of adults should also be represented.)
3. **Five Year Older Rule:** Persons supervising children and/or middle school youth (grades 6th-8th) will be at least 18 years old and will be at least 5 years older than the oldest child/youth participant.
4. **Four Year Older Rule:** Persons supervising high school youth (grades 9th-12th) will be at least 4 years older than the oldest youth participant.
5. **Open Doors:** Doors to meeting spaces without windows must remain open when children, youth, or vulnerable adults are utilizing the space. Doors with windows may remain closed provided that sight lines to all areas of the room are clear.
6. **Medical Release/Registration Form:** All persons attending conference events with children, youth, or vulnerable persons shall have a completed medical release form and completed parental permission form. The medical release form will be valid for a 1-year period beginning August 1 of the current year and expiring July 31 of the next year. It is expected that a new form will be submitted if a change in medical status, change in residence, or other life event occurs. All forms will be maintained by the local church ministry leadership and will be available upon request for verification during conference event check-in.
7. **Local Ministry Leader Responsibility:** It is expected that the children/youth coordinator/ director from the local church is responsible for the care and supervision of that local church's participants at the conference/district event.

POLICY REVISION DATE: May 2017

POLICY ADOPTION DATE: June 2017

E. SEXUAL MISCONDUCT POLICY FOR CHURCH PROFESSIONALS

of the Tennessee Annual Conference of The United Methodist Church

Preamble

The Tennessee Annual Conference does not approve of and will not tolerate sexual misconduct. The conference is committed to the eradication of this conduct if it should occur and to the creation of an environment of hospitality for all persons, male or female, that is free of sexual overtones and implications, and encourages respect, equality, and kinship in Christ. This policy aims to provide an avenue to report sexual misconduct while assuring that any person doing so in good faith will be protected from retaliation.

All church professionals (see definition) have positions of great trust, power, and responsibility. This provides the opportunity for unique relationships of grace and caring. While church professionals can sometimes violate the trust given them within these relationships, sexual misconduct is one of the gravest violations of this trust. This policy seeks to address the abuse of power by church professionals who engage in sexual misconduct. While this policy is binding for appointed church professionals, it is our hope that it may serve as a guide for other church professionals such as local church laity staff and volunteers.

The intent of this policy is to provide guidance to both laity and clergy of the Tennessee Annual Conference and the local church regarding sexual misconduct and, thereby, protect the relationship between church professionals and parishioners, staff members, colleagues, and others. It is both the ethical and legal responsibility of the Tennessee Annual Conference to ensure that there are mechanisms for preventing sexual misconduct and addressing allegations of the same. This policy provides guidance regarding the definition of sexual misconduct, procedures for filing and addressing allegations of sexual misconduct, and training expectations and requirements designed to prevent sexual misconduct in the Tennessee Annual Conference. The primary focus of this policy shall be the search for truth to assure justice for the complainant and the accused. This policy is not intended to supplant or substitute for the formal complaint process and its attendant fair process protection in the current *Book of Discipline*, which must, where applicable, be followed in addition to this policy. Failure by church authorities to use or follow any of the procedures herein is not a chargeable offense, nor can it be used as grounds for an appeal of a formal grievance, complaint, review or trial as defined in current *Book of Discipline*. We are committed to procedural accuracy and pastoral care in the pursuit of justice for victims and survivors, real accountability for abusers, and healing for all parties.

Theological Foundation

We believe and affirm every person is created in the image of God. We further believe and affirm sexual misconduct within the ministerial relationship and in the Church is incompatible with biblical teachings and ethical standards. Sexual misconduct violates the sacred worth of persons who are created in the image of God. Such misconduct is particularly reprehensible in the context of the ministerial relationship that should represent the care of God. It should be understood that sexual misconduct is an abuse of power and authority. This misconduct alienates persons from the ministry of the Church. It tarnishes the Church's ministry and mission. Those guilty of sexual misconduct bring real harm to persons, congregations, and the Church as a whole.

Forgiveness is a sacred teaching of the Church, but this teaching in no way protects a person guilty of sexual misconduct from the discipline of the Church. Representing the Church as a church professional is a privilege requiring the highest professional conduct. Forgiveness by God or by a person harmed by sexual misconduct does not automatically restore the privilege of serving as a church professional. It is not appropriate for church authorities to pressure persons harmed by sexual misconduct to forgive the offender as a way to restore to the offender the privilege of serving as a professional in the Church. Central to the task of church authorities is to protect the vulnerable and to eradicate sexual misconduct from the Church.

Definitions

A. Church Professionals

1. Appointed Church Professionals

Appointed church professionals shall include full, associate, and provisional ministerial members of the Tennessee Annual Conference, as well as ordained deacons (full and provisional) and elders, diaconal ministers and local pastors, in both the effective and retired relationships, supply pastors, and other persons serving the Tennessee Annual Conference or any local church under appointment of the bishop or under the supervision of a district superintendent, including persons keeping their membership in another annual conference or in another denomination and persons holding orders issued by these conferences while on honorable or administrative location. Additionally, this includes lay and clergy persons employed directly by conference agencies including but not limited to the Conference Council on Connectional Ministries.

2. Other Church Professionals

Other church professionals shall include anyone in a position of power, authority, or leadership employed by or serving as a volunteer in a ministry in the Tennessee Annual Conference.

B. Book of Discipline

The 2016 Book of Discipline refers to *The Book of Discipline of The United Methodist Church 2016*, which sets forth the laws, plans, polity, and processes by which The United Methodist Church governs itself. It contains insight and information about the distinct United Methodist understanding of the nature and mission of the Church, and about what is expected of its clergy and members as they seek to be faithful and effective disciples of Christ.

C. Book of Resolutions

The Book of Resolutions 2016 refers to the volume containing the text of all resolutions or pronouncements on issues approved by the General Conference and currently valid. *The Book of Resolutions* contains not only the resolutions and policy statements passed by the most recent General Conference, but also all such statements still considered to represent the position of The United Methodist Church. The text of any resolution is considered the official position of the denomination on that subject.

D. Sexual Misconduct

Misconduct of a sexual nature is a chargeable offense, for both laity and clergy. Chargeable offenses include: child abuse, sexual abuse, sexual misconduct [including pornography], sexual harassment, gender discrimination, crime, and immorality.

Sexual misconduct is abuse of power and authority, and is not only an act against one person, but an act against fellow ministry professionals; members in the local congregation; the Church at large; and God. (*Book of Resolutions 2016*, ¶2044).

Sexual misconduct includes but is not limited to:

- child or adult sexual abuse
- sexual abuse of youth or those without capacity to consent
- rape or sexual assault
- gross sexual imposition like prolonged gazing, fondling, grabbing, or stalking
- sexual harassment
- unwelcome touching and advances
- inappropriate and unwelcome contacts of a sexual nature either in person or via phone, digital media, or cyberspace
- sexualized verbal comments, gestures, or visuals
- use of sexualized materials including pornography

- sexualized behavior
- solicitation of sexual activity or other sex-related behavior by promise of rewards
- coercion of sexual activity by threat of punishment
- or misuse of pastoral or ministerial position using sexualized conduct to take advantage of the vulnerability of another (*The Book of Discipline 2012*, ¶161, *Book of Resolutions 2016*, ¶2081, ¶2082)

Each alleged occurrence of sexual misconduct requires its own unique and appropriate investigation (as described below) and response, depending on the facts and circumstances.

Sexual harassment is a form of sexual misconduct and is defined in *The 2016 Book of Discipline, Social Principles* ¶161(J) as, “any unwanted sexual comment, advance, or demand, either verbal or physical, that is reasonably perceived by the recipient as demeaning, intimidating or coercive. Sexual harassment must be understood as an exploitation of a power relationship rather than an exclusively sexual issue. Sexual harassment includes, but is not limited to, the creation of a hostile or abusive working environment resulting from discrimination on the basis of gender.” To clarify further, it is unwanted sexual or gender-directed behavior within a pastoral, employment, ministerial (paid or unpaid), mentor, or colleague relationship that is so severe or pervasive that it alters the conditions of employment or volunteer work or unreasonably interferes with the complainant’s performance by creating a hostile environment that can include unwanted sexual jokes, repeated advances, touching, displays, or comments that insult, degrade, or sexually exploit women, men, elders, children, or youth. “It can create a hostile, offensive environment that can include unwanted inappropriate sexual jokes, repeated advances, touching, displays, or comments that insult, degrade, or sexually exploit women, men, elders, children, or youth” (*Book of Resolutions 2016*, ¶2045). Both sexual and gender harassment are exploitations of power and are discriminatory by law (GCFA Legal Manual, <http://www.gcfa.org/gcfa-legal-manual>).

Sexual abuse is a form of sexual misconduct and occurs when a church professional engages in sexual contact or sexualized behavior with a congregant, client, employee, student, staff member, coworker, or volunteer (*Book of Resolutions 2016*, ¶161(I)). It can include coerced or forced sexual contact (including those unable to give informed consent), sexual interaction or contact with children or youth, and sexual exhibitionism or display of sexual visuals or pornography.

Sexualized behavior is behavior that communicates sexual interest and/or content. Examples include, but are not limited to displaying sexually suggestive visual materials; use of pornography in church programs on or with church property, making sexual comments or innuendo about one’s own or another person’s body; touching another person’s body; touching another person’s body/hair/clothing; touching or rubbing oneself in the presence of another person; kissing; and sexual intercourse. Sexualized behavior can be a form of sexual misconduct when this behavior is unwanted by the recipient or witness, is a violation of society’s or the Church’s law, breaks the sacred trust in the ministerial role, or violates the vows taken at membership or ordination. The judicial council asserts that dating, romantic, or sexual relationships between clergy and their parishioners “are never appropriate because of imbalance of power” (Decision 1228, 2012). For the sake of maintaining healthy boundaries and preventing a betrayal of sacred trust, a clergyperson who has a genuine desire to date a parishioner must contact their district superintendent, and in consultation with the DS, determine a reasonable course of action for discontinuing the pastor/parishioner relationship before beginning a dating relationship.

Pornography is sexually explicit material that portrays violence, abuse, coercion, domination, humiliation, or degradation for the purpose of arousal. Any sexually explicit material that depicts children or adults is pornographic. “The United Methodist Church declares that the use of pornography in church programs, on church premises or with church property by persons in ministerial roles (lay and clergy) is a form of sexual misconduct, is a chargeable offense for laity and clergy in The United Methodist Church” (*Book of Resolutions 2016*, ¶2081, ¶2082).

E. Complainant

A complainant is a person who submits a written, signed, and dated statement alleging an incident of sexual or professional misconduct. A complainant may be a parent or responsible party for a minor or an adult incapable of self-reporting.

F. Respondent

A respondent is a church professional against whom a complaint has been made.

G. Complainant Advocate (Response Team Member)

A trained complainant advocate is a response team member who actively supports a complainant of church professional misconduct/sexual abuse through the denominational complaint process. The role of advocate is one of care-giving, not investigation. (*The 2016 Book of Discipline* ¶362, 363, and 2702.1)

H. Respondent Advocate (Response Team Member)

A trained respondent advocate is a response team member who actively supports a respondent who is accused of sexual misconduct/abuse through the denomination complaint process as discussed in *The 2016 Book of Discipline* in paragraphs ¶362, 363, and 2702.1. The role of advocate is one of care-giving, not investigation.

I. Conference Response Team Coordinator

The conference response team coordinator oversees the complaint process, serves as a resource for district superintendents, bishops, complainants, and respondents and maintains the integrity of the process including documentation of complaints for the office of the bishop. This may be the assistant to the bishop, an appointed conference response team member, or appropriate Tennessee Conference personnel. The role of conference response team coordinator is one of care-giving, not investigation.

Making a Report

Any concern a person has about sexual misconduct by a church professional should be promptly reported to any district superintendent or the bishop. The list of names of the current persons in these positions and their contact information may be found at www.tnmc.org or by calling the conference office at 615-329-1177. If for any reason such person finds it difficult to report his or her concerns to a district superintendent or the bishop, the person may contact a trained advocate or the conference response team coordinator, who is available to assist any complainant with the process in making a report to either a district superintendent or the bishop. A list of the members of the conference response team along with the conference response team coordinator's contact information can be found in each volume of the *Journal of the Tennessee Annual Conference* following each annual conference session or at www.tnmc.org/safe-spaces-ministry. (*The 2016 Book of Discipline* ¶363)

Mandatory Reporting

In no way should this policy be interpreted or applied in a manner that interferes with any licensed practitioner in fulfilling his/her mandatory reporting requirements.

All allegations of sexual misconduct with minors or vulnerable adults occurring in Tennessee will be reported to the appropriate governmental agencies, as required by mandatory reporting laws of Tennessee.

Policy Against Retaliation

No retaliation will be tolerated on account of a good faith report of sexual misconduct. Prohibited retaliation will be considered a separate and independent violation of this policy and appropriate action may be taken against that retaliator. Anyone who believes they have been retaliated against may also report such retaliation as detailed above in Making a Report. The person is encouraged to report retaliation immediately to a district superintendent or the bishop, or contact his or her trained advocate or the conference response team coordinator for assistance in reporting the concern to a district superintendent or the bishop.

Investigation

Upon receipt by a district superintendent or the bishop of a report, a prompt and thorough investigation into the allegations of sexual misconduct against any church professional will be conducted and appropriate corrective action, if called for based upon all of the facts, shall be taken and concluded within a reasonable period of time. The scope and details of each investigation will depend on the nature of the report and the related circumstances. In circumstances involving church professionals, by doctrinal law, the procedure may be governed by *The 2016 Book of Discipline* in ¶362 and ¶2701-2719. In each instance, the investigation will be handled with as much discretion as the circumstances permit to protect the privacy of the individuals involved. All persons having reported suspected sexual misconduct should refrain from contacting the person suspected of such conduct. Likewise, the persons suspected of such conduct shall refrain from contacting the complainant or alleged victim, unless otherwise directed by the bishop or district superintendent. All persons serving as witnesses in the investigation should refrain from contacting the complainant or the respondent, unless directed by a district superintendent or bishop to do so, in order to preserve the integrity and confidentiality of the investigation and confidentiality.

All persons having received a report of sexual misconduct, including anyone specifically engaged to serve as an advocate or investigate such reports, shall keep all reports confidential, except as required by *The 2016 Book of Discipline*, where applicable, or necessary to investigate and resolve such matters, and/or to respond to any related legal or administrative proceedings.

During the course of an investigation, a trained complainant advocate may be assigned to provide ongoing support to a complainant or alleged victim. Likewise, a trained respondent advocate may be assigned to provide ongoing support to the respondent. Both advocates are bound by the confidentiality provisions of this policy.

All allegations of sexual misconduct with minors or vulnerable adults occurring in Tennessee will be reported to the appropriate governmental agencies, as required by mandatory reporting laws of Tennessee.

Training

Appointed church professionals (see definition) serving in the Tennessee Annual Conference are required to attend official Tennessee Annual Conference trainings on 1) Healthy Boundaries/Sexual Ethics and 2) Safe Sanctuaries each quadrennium. All transfers and candidates for ministry are required to complete these trainings prior to commissioning or appointment, whichever comes first. Compliance with these training requirements and a completed criminal background check are conditions of employment or ministerial appointment. A church professional failing to comply with these conditions of appointment may be cited an administrative charge by the bishop in accordance with *The 2016 Book of Discipline* ¶362.

It is strongly suggested that other church professionals (see definition) attend official Tennessee Annual Conference trainings on 1) Healthy Boundaries/Sexual Ethics and 2) Safe Sanctuaries each quadrennium.

Healthy Boundaries/Sexual Ethics Team

The 2010 report of the Sexual Ethics Task Force recommended to the annual conference that a Healthy Boundaries/Sexual Ethics Team be formed to guide the portion of the Safe Spaces Ministry tasked with reviewing policies and implementing training opportunities in the best practices to create and maintain healthy boundaries for ministry. The Healthy Boundaries/Sexual Ethics Team is a sub-team of the Safe Spaces Ministry Committee. This committee is made of the three teams: 1) Healthy Boundaries/Sexual Ethics team; 2) Safe Sanctuary Team; 3) Conference Response Team. The Safe Spaces Ministry serves to insure that policies and procedures necessary for keeping ministry safe in order for sacred space to be created are developed, reviewed, appropriately presented and training provided for members of the Tennessee Annual Conference. The work of the committee is funded through apportionment giving as allocated through the Connectional Ministries budget on an annual basis. The Connectional Ministries, the Nashville Episcopal Area Office of Ministerial Concerns and the Tennessee Conference Board of Ordained Ministry work collaboratively to guide this vital ministry.

Availability of Policy

This policy shall be presented annually in the *Journal of the Tennessee Annual Conference*. Further, it shall be posted at www.tnumc.org continuously. It should be made available in at least one common area of every church in the Tennessee Annual Conference. It is strongly recommended that the *Sexual Misconduct is Never Okay* flyer be prominently displayed in one common area of every church in the Tennessee Annual Conference. This flyer is available for download at www.tnumc.org/safe-spaces-ministry. Questions about the policy should be directed to the staff liaison to the Healthy Boundaries/Sexual Ethics Team through the Tennessee Annual Conference. This liaison will be identified on the conference website where the policy is located.

F. SAFE SPACES PROCEDURES FOR NEXT GEN DISCIPLESHIP DISTRICT AND CONFERENCE NEXT GEN MINISTRY EVENTS

in the Tennessee Conference of The United Methodist Church

Definition of Terms

Adult – An adult is a person 19 years old or older who is attending a Next Gen Ministry event.

The Local Church Ministry Team – The group of adults responsible for the local church group attending an event.

Host Mission Family – This refers to the mission site (home) that the Next Gen participant is serving. It may also mean the home where the local church group is given the opportunity to shower and freshen up prior to a meal during a local retreat such as Hands and Feet Mission Retreat.

Ministry Leader – Can be interchangeable with children's/youth coordinator/director or pastor. This person is the lead contact for the group attending the ministry event.

Mission Event – A mission event is an event such as but not limited to Hands and Feet Mission Retreat.

Reasonable Adult/Child Ratios – 2:12 at retreats/rallies/meetings; 2:6 at off site camps and mission trips.

Reasonable Adult/Youth Ratios – 2:16 at retreats/rallies/meetings; 2:8 at off site camps and mission trips.

Staff/Volunteers – A staff/volunteer for an event is a person who is selected to assist with the event and is not connected to a church attending the event. This may include overnight security on camp facilities or in hotel settings.

Children's Coordinator/Director – The children's coordinator/director for the purposes of this document is considered the lead children's minister from the local church.

Youth Coordinator/Director – The youth coordinator/director for the purposes of this document is considered the lead youth minister from the local church.

The purpose of these procedures is to ensure the safety and reduce the risk of harm for all persons participating in Next Gen Ministry events.

1. **Two Adult Rule:** During all conference events one adult will not be alone with any number of children/youth. For small group activities where one adult supervises one group, two or more groups are to meet in sight and sound of each other. These two adults should be non-related and non-cohabitating. The ministry leader may also decide to combine groups to ensure the safety of all parties. Small group sizes will be determined by the size of the group, but should not exceed reasonable adult child/youth ratios.
2. **Four & Five Year Older Rule:** These persons are at least four years older than the oldest high school youth member of the church group. These persons are at least five years older than the oldest child of the church group. It is expected that all event staff/volunteers in supervisory roles have a completed a background check, interview with the director of Next Gen Discipleship, and Safe Sanctuary training.
3. **Adult/Child & Adult/Youth Ratio:** Some events may require smaller ratios. If so stricter requirements will be communicated to all adults and churches prior to the event through registration confirmation packets as well as through emails and the conference youth website.

- a. The adult/child ratio will be at least 2:12 at retreats/rallies/meetings with the understanding that one adult will not be alone with any number of youth (refer to Procedure 1). The ratio for offsite camps and mission trips will be 2:6.
 - b. The adult/youth ratio will be at least 2:16 at retreats/rallies/meetings with the understanding that one adult will not be alone with any number of youth (refer to Procedure 1). The ratio for offsite camps and mission trips will be 2:8.
4. **Male/Female Adults:** When a group from any local church consists of both genders, the accompanying adults shall also be of both genders. This also applies to small groups and mission worksite groups.
5. **Background Checks:** All adults at Next Gen Conference events will be expected to have a background check, training on the local church's Safe Sanctuary Policy and Procedures*, as well as a review of these procedures. Each church will sign a verification form listing each adult attending the event signed by the ministry leader and pastor. The verification form will serve as a confirmation that each adult has completed the requirements for participation. (*If your church does not have policy or background checks are needed contact Courtney Smith, ministry program assistant at 615-329-1177 for help.)
6. **Medical Release/Registration Form:** All children/youth and adults attending Next Gen Ministry Conference events shall have a completed medical release form and completed parental permission form. The medical release form will be valid from August-July of a given year. It is expected that a new form will be submitted if a change in medical status occurs.
7. **Ministry Leaders Responsibility:** It is expected that the ministry leader from the local church maintain a copy of each attendee's form at all times. These forms should be carried with the group traveling to and from events.
8. **Check-In Procedure:** The Local Church Ministry Team should develop a consistent check-in procedure during the event to meet with the church group. These should be spread throughout the event and event day.
9. **Lodging for Overnight Events:** An adult will not share a room/hotel/tent with a child/youth unless the adult is a parent of that child/youth with whom they are sharing the room/hotel/tent.
10. **Lodging for Overnight Events:** There will be separate sleeping areas/rooms for males and females at all Next Gen sponsored events. When there are several rooms/cabins of youth, there will be at least two non-related adults of the same gender in the room/cabin.
11. **Showers:** In the event of open showers, separate shower times for children/youth and for adults shall be designated to prevent children/youth and adults showering together. If this is not possible, swimsuits will be required.
12. **Two Adults at Mission Sites:** There will be two adults at each work site at all times on mission project sites. (Procedure 7 applies.) These two adults should be non-related and non-cohabitating.
13. **Mission Site Responsibility:** No Next Gen participant will be alone with an adult from a host mission family during a mission event. This includes host pastors, congregation members, homeowners, clients of mission agencies, etc. Likewise, an adult mission team member will not be alone with a child/youth from the host mission.

CHAPTER 12

SERVICE RECORDS FOR CLERGY

Definitions of Conference Category Abbreviations, see page 125

ACKLIN, VERNON (PL)

Banks Chapel-St. John Chg.

2421 Albion St., Nashville, TN 37208 PH: C: (615) 429-9909
Email: chef.vernon@yahoo.com LI: 2018; PL: 2018
APPTS: 2018 Banks Chapel-St. John Chg.

ADAMS, DAVID CARROLL (RE)

Friendship/Marble Hill

135 Candlewood Est, Shelbyville, TN 37160-7345 PH: C: (931) 581-4777 (Spouse: Joyce Adams) Email: djca2012@yahoo.com
PM: 1997; FM: 2001; FE: 2001; RE: 2016
ED: Belmont University BS; Asbury Theological Seminary MDiv
APPTS: 1999 Associate Pastor, Shelbyville First; 2001 Monterey-Bethlehem; 2003 Lynchburg First; 2006 General Secretary, United Methodist Men; 2009 Bell Buckle; 2016 Friendship/Marble Hill

ADAMS, ELIZABETH B. WILHITE (RD)

Retired

148 Baltusrol Rd, Fairfield Glade, TN 38558-7739 PH: H: (931) 456-9302 (Spouse: George Adams) Email: betsyadams@mac.com
DM: 1993; FD: 1997; FD: 2000; RD: 2004
ED: Garrett Theological Seminary M.C.E.; Tennessee Wesleyan College BA
APPTS: 1993 Houston Clear Lake (TX); 2000 Minister, Christian Formation, Hendersonville First; 2004 Retired

ADAMS, NOREEN I. (HN)

Honorable Location

2511A Sunset Drive, Springfield, TN 37172 PH: C: (615) 319-3984 Email: noleen.adams@tnumc.com
LI: 1997; PE: 1998; FD: 1998; FM: 2002; FE: 2002; HN: 2012
ED: Olivet Nazarene College BA, English Edu; Nazarene Theological Seminary MDiv, Missiology
APPTS: 1996 Brewer's-Walton, 1997 Central-Mt. Pleasant; 1999 Associate Pastor, Dickson First; 2002 Mt. Zion; 2005 Pleasant Grove; 2006 Cedar Grove (Bedford County); 2008 Westmoreland-Pleasant Grove; 2010 St. Andrew-Oakwood; 2012 Honorable Location

ADAMS, WOODWARD A., JR. (RE)

Retired

2 McKendree Court, Hermitage, TN 37076 PH: H: (615) 922-2904 (Spouse: Lucy Adams) Email: woodywoodybubba@aol.com
LI: 1953; PM: 1956; DO: 1956; FE: 1959; TO: 1978; FE: 1984; RE: 2000
ED: Emory University AB; Vanderbilt Divinity School MDiv; Scarritt College
APPTS: 1956 Dodson Chapel; 1958 Annie Morrison Smith; 1959 Waynesboro First; 1961 Missionary in Korea; 1963 Cross Plains; 1965 Chaplain, Navajo Methodist Mission; 1968 Sue Bennett College; 1969 Coleman Memorial; 1974 Winchester First; 1978 Paris First (Memphis Conf.); 1981 Huntingdon First (Memphis Conf.); 1984 Andrew Price Memorial; 1989 Murfreesboro First; 1992 District Superintendent, Columbia District; 1995 Cookeville First; 2000 Retired

ALDERMAN, ARLO JOHN (SY)

Brandon's Chapel/Pleasant Hill

4310 Tanyard Hill Rd, Lynchburg, TN 37352-4832 PH: C: (931) 632-0947 (Spouse: Mattie Alderman) Email: tgaipd@gmail.com
SY: 2008
ED: Tennessee Technological University BS APPTS: 2008 Brandon's Chapel/Pleasant Hill

ALERIDGE, SCOTT D. (FE)*District Superintendent, Cumberland River District*

35 A Executive Park Dr, Hendersonville, TN 37075 PH: O: (615) 822-1433 (Spouse: Beth Aleridge) Email: scott.aleridge@tnumc.com

LI: 1999; PE: 2002; FE: 2005

ED: Austin Peay State University BS; Candler School of Theology MDiv

APPTS: 2002 Antioch-Dunn; 2005 Inglewood; 2009 Columbia First; 2014 District Superintendent, Cumberland District; 2017 District Superintendent, Cumberland River District

ALEXANDER, CORRIE B (PE)*Bethel*

4286 Sulphur Springs Rd, Murfreesboro, TN 37129-1944 PH: H: (615) 883-2232 Email: corrie.alexander@tnumc.com
PE: 2019

APPTS: 2019 Bethel

ALEXANDER, JOHN D., SR. (PL)*Ebenezer*

780 Anthony St, Gallatin, TN 37066-2145 PH: H: (615) 452-4168 (Spouse: Nancy Alexander) Email: revalexander@hotmail.com

LI: 1998; PL: 2001

ED: Volunteer State Community College; COS 8

APPTS: 1998 Key; 2007 Smith County Parish; 2008 Dowell-Richmond; 2013 Ebenezer

ALEXANDER, WALTER W., JR. (RE)

812 Chandler Grove Drive, Hermitage, TN 37076-4200 PH: O: (615) 883-3074 H: (615) 883-2232 (Spouse: Susan Gardner) Email: budalexander6@gmail.com

LI: 1979; PM: 1982; DO: 1982; FE: 1984; RE: 2019

ED: Martin College AA; Middle Tennessee State University BA; Vanderbilt Divinity School MDiv

APPTS: 1979 Petersburg Charge; 1982 College Grove; 1986 Columbia First Associate; 1989 Parkview; 1990 Wesley Foundation, TTU; 2014 Pennington

ALLEGOOD, BILLY G. (RA)*Retired*

250 Calvary Ln, Savannah, TN 38372-7343 PH: H: (731) 925-5854 (Spouse: Jimmie Allegood) Email: billyallegood@att.net

LI: 1979; DO: 1989; RA: 1998

ED: Southern Business College RRSA; Volunteer State Community College AA; COS completed

APPTS: 1979 New Chapel-Palestine; 1981 Cornersville-New Hope; 1986 Tollett's; 1987 Antioch-Dunn; 1990 Southside

Charge; 1992 Mt. Lebanon-Liberty; 1993 Trinity (Hardin); 1998 Retired

ALLEN, DAVID CHRIS (FE)

4316 W. Corona St, Tampa, FL 33629 PH: C: (813) 767-7898 (Spouse: Erica Allen) Email: revchrisallen@gmail.com
FL: 2012; PE: 2013; FE: 2017

APPTS: 2012 Minister, Youth, Belmont; 2015 Aldersgate/Tulip Street; 2016 Pastor, Spiritual Formation, West End

ALLEN, ERICA (PE)

4316 W. Corona St, Tampa, FL 33629 PH: C: (704) 995-6822 (Spouse: David Allen) Email: ejallen225@gmail.com
PE: 2014

APPTS: 2014 Pastor, East Bank Campus, Providence; 2016 Associate Pastor, Grace

ALLEN, FRANK (RA)*Retired*

3926 Drakes Branch Rd, Nashville, TN 37218-1845 PH: H: (615) 876-3078

RA: 2003

APPTS: 1980 Gordonsville Charge; 1991 Lebanon Circuit; 1993 St. John's; 1996 Dixon Memorial; 2001 Dowell-Richmond;

2003 Retired

ALLEN, PAUL BRIAN (FL)*White Co. Circuit*

582 Hale Street, Sparta, TN 38583 PH: O: (931) 836-1257 H: (931) 836-1257 (Spouse: Vicky Allen) Email: pva@blomand.net

LI: 1988; LI: 2002; FL: 2002

ED: Western Kentucky University BS; COS Completed

APPTS: 1989 Beaumont Circuit (KY); 1990 Richardsville Circuit (KY); 1992 Russellville, Bethel/O'Roark (KY); 1994 Twin Chapel Circuit (KY); 1997 Mt. Pleasant/N. Buck Crk (KY); 1998 Allen County Circuit (KY); 2002

Haysville-Sadler's; 2003 Findlay-Mt. Carmel; 2014 White Co. Circuit

ANDERSON, GARY (OF)*Mt. Hope - Evans Chapel*

1896 Savannah Hwy, Waynesboro, TN 38485 PH: H: (931) 722-9238 Email: garytn@tds.net

TI: 2014; SY: 2014; OF: 2018

ED: Mid-America Baptist Theological Seminary MDiv; North Alabama B.S. APPTS: 2014 Cedar Grove/Howard's; 2019 Mt. Hope - Evans Chapel

ANDERSON, JOHN W. (RA)*Retired*

1306 Crofton Park Ct, Columbia, TN 38401-4643 PH: H: (931) 840-0973

Email: jwanderson0816@gmail.com

LI: 1960; DO: 1967; AM: 1969; RA: 2000

ED: Columbia State Community College AA

APPTS: 1959 Lynchburg Parish; 1960 Rutherford Ct.; 1961 Good Hope Charge; 1962 Crossville Ct.; 1963 Granville Ct.; 1964 Smithville Ct.; 1966 Dowelltown Ct.; 1967 Ethridge; 1970 Clifton Ct.; 1975 Williamsport; 1979 Chapel Hill; 1983

Spring Hill; 1986 Cornersville-New Hope; 1990 Antioch-Dunn; 1996 Thompson Station Charge; 2000 Retired

ANGUS, STEVEN B. (FE)*Winchester First*

PO Box 427, Winchester, TN 37398-0427 PH: O: (931) 967-3333 (Spouse: Gretchen Angus) Email: pastorsteve59@gmail.com

LI: 1979; PM: 1985; DO: 1985; FE: 1987

ED: Martin Methodist College AA; Middle Tennessee State University BS; Vanderbilt Divinity School MDiv; University of South DMin

APPTS: 1979 Dellrose Charge; 1980 Wartrace-Mt. Olivet; 1981 Bethel-Blackman; 1984 Associate Pastor, Manchester First; 1985 Morton Memorial; 1989 Epworth; 1994 Coleman Memorial; 1996 New Providence; 2005 McMinnville First; 2010 Calvary; 2013 Winchester First

ARCHER, JAY E. (RE)*Retired*

19 Stonewood Ct, Crossville, TN 38558-6559 PH: O: (931) 484-3473 (Spouse: Christine Archer) Email: jayarcher@citlink.net

DO: 1975; PM: 1975; FE: 1978; RE: 2019

ED: Emory & Henry College BA; Yale University MDiv

APPTS: 1977 White House; 1981 Love's Chapel; 1983 Westview; 1987 Cook's; 1993 Antioch; 1996 Fayetteville First; 2000 Manchester First; 2008 District Superintendent, Cookeville District; 2013 Fairfield Glade; 2019 Retired

ARCHIBALD, CHESTINA R.M. (RE)*Retired*

3288 Kingsdale Dr Sw, Atlanta, GA 30311-3639 PH: H: (615) 678-7151

Email: revcma777@aol.com

DO: 1985; PM: 1985; FE: 1990; RE: 2008

ED: University of Dubuque BA; Howard University JD; Interdenominational Theological Center MDiv

APPTS: 1985 Campus Minister, Wesley Foundation Fisk; 1985 Key-Braden, Ballard Circuit; 1987 Dean of Chapel, Fisk University; 1997 Braden; 2001 Key Memorial; 2006 Campus Minister, Wesley Foundation, Fisk Acting Dean of the Chapel; 2008 Retired

ARMISTEAD, M. KATHRYN (FD)*Publisher, GBHEM*

755 Overbrook Pointe Court, Brentwood, TN 37027 PH: C: (615) 554-2461 (Spouse: Charles Armistead) Email:

Kathy_armistead@yahoo.com

DM: 1987; FD: 1997

ED: Butler University BA; Vanderbilt University MA; Vanderbilt University PhD

APPTS: 1988 Pastoral Counselor, Minister of Counseling, Bellshire; 1992 Pastoral Counselor, Vine Street Counseling Service; 1993 Leave of Absence; 1996 Development Coor Member Service Rep, Parthenon Federal Credit Union; 2000 Editor, Abingdon; 2014 Associate Publisher, HarperCollins Christian Publishing; 2015 Transitional Leave; 2016 Publisher, GBHEM

ARMSTRONG, JACOB C. (FE)*Providence*

2293 S. Rutland Rd, Mt. Juliet, TN 37122 PH: O: (615) 773-7862 (Spouse: Rachel Armstrong) Email: jacob.

armstrong@tnumc.com

LI: 2003; PE: 2005; FE: 2008

ED: Middle Tennessee State University BS; University of the South School of Theology MDiv APPTS: 2003 Associate Pastor, Murfreesboro First; 2008 Associate Pastor, Grace; 2009 Providence

ASHLEY, MARK FILES (RE)*Retired*

2000 Highway 130 E, Shelbyville, TN 37160-7421 PH: O: (931) 455-5434 H: (931) 684-4910 (Spouse: Mary Jayne Ashley)

PM: 1970; DO: 1971; FE: 1975; FM: 1975; RE: 2007

ED: University of Evansville MA; American University. Wesley Theological Seminary MDiv

APPTS: 1973 Wesley Theological Seminary; 1974 Faith; 1976 Vastevich (Sweden); 1977 Greater Stockholm, Youth Director; 1979 Trinity (Stockholm); 1980 Monteagle; 1982 Brandon-Friendship-Marble Hill; 1987 Salem; 1992 Arlington;

1994 Leave of Absence; 1995 St. Paul; 1997 Cannon/Mt. Lebanon:Cannon; 2007 Retired

AUSTELL, SHARON BONNER (FE)*Pleasant Grove*

204 Pleasant Grove Road, Estill Springs, TN 37330 PH: C: (931) 848-8519 (Spouse: Robert Austell) Email:

pastorsharonaustell@gmail.com

FL: 2013; PE: 2015; FE: 2018

ED: Martin Methodist College AA; Athens State College BA; Vanderbilt Divinity School M.Div APPTS: 2013 Associate Pastor, Tullahoma First; 2014 Eagleville; 2018 Pleasant Grove

AUSTIN, THAD STEPHEN (FE)*Director, Duke Divinity School*

335 W. 9th St. #702A, Indianapolis, IN 46202 PH: C: (615) 663-9017

Email: thad.austin@gmail.com PE: 2010; FE: 2013; FE: 2015

ED: Asbury University BA; Asbury Theological Seminary MDiv

APPTS: 2010 Executive Pastor, Murfreesboro First; 2015 PhD Candidate; 2019 Director, Duke Divinity School

BAILEY, DONALD E. (RE)*Retired*

231 Red Oak Rd, Dover, TN 37058-3763 PH: H: (931) 305-4662 (Spouse: Joanna Bailey) Email: brodo@mchsi.com
LI: 1968; PM: 1971; DO: 1971; FE: 1974; RE: 2012

ED: MTSU BS; Vanderbilt Divinity School MDiv

APPTS: 1968 Summertown; 1970 Linden; 1973 Estill Springs; 1976 Morton Memorial; 1979 Gainesboro-Flynn's
Lick; 1984

Jamestown-Roanoke; 1991 Monterey; 1992 Gladeville; 1995 Sparta First-Hickory Valley; 2001 Smithville-Bright Hill;
2002 Fort Donelson Memorial; 2012 Retired

BAILEY, KENT (OR)*Hillsboro First*

PO Box 155, 305 Winchester Hwy., Hillsboro, TN 37342 PH: C: (931) 841-0906 Email: wkbailey@hotmail.com

OR: 2018

APPTS: 2018 Hillsboro First

BAIRD-CHRISOHON, NICK (FE)*Charlotte-Fagan*

3158 Vanleer Hwy, Charlotte, TN 37036-6210 PH: O: (615) 789-5194 (Spouse: Emily Baird-Chrisohon) Email:
n.bairdchrisohon@tnumc.com

FL: 2015; PE: 2016; FE: 2019

ED: University of Georgia BA; Vanderbilt Divinity School MDiv APPTS: 2015 Charlotte-Fagan

BAKER, LISA HARPER (FL)*Byrdstown-Lovelady*

1249 Livingston Hwy, Byrdstown, TN 38549 PH: O: (931) 864-7372 (Spouse: Robert Baker) Email: lisa.baker@
tnumc.com

FL: 2019

APPTS: 2019 Byrdstown-Lovelady

BAKER, ROBERT A (PL)*Friendship*

5454 S. Jefferson Ave, Cookeville, TN 38501 PH: O: (270) 753-6060 (Spouse: Lisa Baker) Email: robert.baker@
asburyseminary.edu

PL: 2014; FL: 2016; PL: 2019

APPTS: 2014 Rays Chapel; 2014 Hickory Hill/Zion Hil:Hickory Hill; 2015 Student Pastor, South Pleasant Grove
(Mem Conf); 2019 Friendship

BAKER, SAMUEL THOMAS (RE)*Retired*

10 Baker Ct, Lebanon, TN 37087-2677 PH: H: (615) 547-9052 (Spouse: Peggy Baker) Email: tommy.baker512@
yahoo.com

DO: 1986; FE: 1988; FM: 1988; RE: 2010

ED: Middle Tennessee State University BS; Candler School of Theology MDiv

APPTS: 1978 Wartrace-Mt. Olivet Charge; 1980 Mt. Gilead-Big Springs Charge (N GA); 1982 Elkton-Pleasant Hill
Charge; 1985 Associate Pastor, Crossville First; 1986 Clifton Circuit; 1988 Cross Plains; 1991 Neely's Bend; 1998
Staff Chaplain, V A Hospital; 2010 Retired

BAKER, VINCENT L. (RA)

1063 King Ridge Rd, Dowelltown, TN 37059 PH: H: (615) 597-6110 Email: vlbaker@live.com

LI: 1976; AM: 1989; RA: 2003

ED: Martin Methodist College AA

APPTS: 1976 Smithville Charge; 1977 Short Mt. Charge; 1984 Doyle Circuit; 1986 Ethridge-Henryville; 1989
Eagleville-

Concord; 1992 Findlay-Mt. Carmel; 1993 Rich Valley Charge; 1994 Summerfield; 2000 Hickory Point; 2000 Chestnut
Mound-Elmwood-Mt Zion; 2003 Retired; 2003 Pleasant Grove-Bethany: Pleasant Grove; 2012 Bethel

BARRINEAU, KAREN P. (RE)*Retired*

4769 Rockdale Fellowship Rd, Mt. Juliet, TN 37122 PH: C: (931) 801-1387 (Spouse: William Barrineau) Email: karenepbarrineau@gmail.com

LI: 1989; PM: 1990; DO: 1990; FE: 1993; RE: 2015

ED: Francis Marion College BS; University of South Carolina MA; Vanderbilt Divinity School MDiv; Wesley Theological Seminary DMin

APPTS: 1989 Associate Pastor, St. Marks, Fredonia-Gilley Hill; 1990 Associate Pastor, St. Mark's; 1991 Estill Springs; 1996 Antioch; 1999 St. Bethlehem; 2010 District Superintendent, Clarksville District; 2013 Blackman; 2015 Retired; 2016 Trinity

BASS, BRANDON WAYNE (PL)*Saint Andrew Memorial*

831 Mill Street, Pulaski, TN 38478 PH: O: (931) 424-7370 (Spouse: Dianne Bass) Email: pastorbrandonbass@yahoo.com

LI: 2011; FL: 2012; PL: 2018

ED: Columbia State Paramedic Certification; Martin Methodist College BBA

APPTS: 2011 Olivet; 2012 Associate Pastor, Pulaski First; 2014 Saint Andrew Memorial; 2018 Saint Andrew Memorial

BASS, JAMES D. (RE)*Retired*

PO Box 19013, Panama City, FL 32417-0913 RE: 2001

APPTS: 1992 Woodbury-Ivy Bluff; 1996 Nolensville First; 2001 Retired; 2002 Goosepond

BAXTER, BRANDON (PE)*Pastor, Spiritual Formation, West End*

1200 Twin Springs Drive, Brentwood, TN 37027 PH: O: (615) 321-8500 Email: dbbax1@gmail.com

PE: 2017

APPTS: 2017 Pastor, Spiritual Formation, West End

BAXTER, ELIZABETH T. (FD)*Minister, Discipleship, Calvary*

3701 Hillsboro Pike, Nashville, TN 37215-2117 PH: O: (615) 297-7562 H: (615) 794-2545 (Spouse: Jere Baxter) Email: libby@calvaryumc.com

LI: 2007; PD: 2008; FD: 2010

ED: Memphis State BS; Vanderbilt Divinity School MTS APPTS: 2008 Minister, Discipleship, Calvary

BEAL, WILLIAM H. (AM)*New Prospect - Mars Hill*

4450 Pulaski Hwy, Lawrenceburg, TN 38464-7267 PH: O: (931) 762-3110 H: (931) 762-7339 (Spouse: Dora Beal) Email: whbeal@hotmail.com

LI: 1989; PE: 1997; FD: 1997; AM: 2006

ED: COS and Advanced COS Completed; Wood College AA

APPTS: 1989 McCool Charge (MS); 1991 Shaw Charge (MS); 1994 Hickory Flatt Charge (MS); 1995 Collinwood-Lutts-Abrams; 1999 Loretto - Saint Joseph; 2001 Ardmore; 2003 New Prospect - Mars Hill

BEASLEY, JAMES H. (RE)*Retired*

622 Carrie Dr, Crossville, TN 38572-6749 PH: H: (931) 788-2196 (Spouse: Dani Beasley)

LI: 1960; PM: 1962; DO: 1962; FE: 1963; RE: 2001

ED: Vanderbilt University BA; Vanderbilt Divinity School BD; Vanderbilt Divinity School DMin

APPTS: 1960 Liberty-Peytonsville Circuit; 1961 City Road Chapel, Assoc.; 1962 Inglewood, Assoc.; 1963 Edmondson Heights; 1964 Baxter; 1966 Cookeville, Assoc.; 1970 Hilldale; 1976 Hermitage; 1982 Calvary; 1991 Crossville First; 2001 Retired

BEATY, JAMES R. (RE)*Retired*

244 Comer Circle, Murfreesboro, TN 37128 PH: C: (931) 309-1510 (Spouse: Barbara Beaty)

LI: 1962; PM: 1972; DO: 1972; FE: 1975; RE: 2015

ED: Middle Tennessee State University BS; Candler School of Theology MDiv

APPTS: 1966 Associate Minister, Morrison-Summitville, Junior Pastor; 1967 Mulberry Circuit; 1969 Manchester Circuit; 1971 Ray's-Johnson Charge N GA; 1974 College Grove; 1978 Hillsboro; 1980 Cook's; 1983 Livingston-Shiloh; 1986 Centerville-Shippo Bend; 1991 Waverly First; 1995 Pulaski First; 1999 Tullahoma First; 2008 District Superintendent, Pulaski District Superintendent; 2015 Retired

BECHER, CHARLES A. (RE)*Retired*

175 Chesapeake Lane, Apt. 200, Clarksville, TN 37040-5203 PH: C: (931) 561-0955 (Spouse: Margaret (Peg) Becher)

Email: charlesbecher@att.net

LI: 1964; PM: 1966; DO: 1966; FE: 1968; FE: 1974; TI: 1974; RE: 2001

ED: Hope College BA; Boston University School of Theology MDiv; Scarritt College MA; Vanderbilt Divinity School DMin APPTS: 1965 Gleasondale (NES); 1966 Moosup-Oneco (NES); 1968 Vernon-Windsorville (NES); 1970 West Fitchburg (NES); 1972 Student, Ethridge; 1974 Associate Pastor, Savannah First, Assoc.; 1975 Associate Pastor, Madison Street, Assoc.; 1977 Bethel-Woodlawn; 1981 Cumberland Furnace Charge; 1982 Greenwood Charge; 1985 Decherd First; 1987 White Bluff-Burns; 1992 Pisgah Ct.; 1994 Bethpage-Mt Vernon; 1997 Wyatt's Chapel Charge; 2001 Retired

BEECHAM, MARK A. (SY)*Water Valley*

850 Powers Blvd., Waverly, TN 37185 PH: H: (931) 296-7075

Email: MARK_BEECHAM@Comcast.net DI: 2004; SY: 2015

ED: Univ of the South School of Theology

APPTS: 1999 Associate Pastor, Tullahoma First; 2003 Shiloh/Mt. Lebanon; 2015 Water Valley

BELL, JON WILLIAM (RE)*Shiloh*

854 Goodwin Rd, Hillsboro, TN 37342-3419 PH: O: (931) 684-0972 (Spouse: Jeanne Bell) Email: jonbell0213@gmail.com

LI: 1976; PM: 1978; DO: 1978; FE: 1982; FM: 1982; RE: 2011

ED: Middle Tennessee State University BBA; Oral Roberts University MDiv

APPTS: 1974 Liberty-Clearfork-Statesville; 1978 Epworth (OK); 1980 Tollett's Chapel; 1982 Murfreesboro First, Assoc.;

1985 Friendship-Hillsboro; 1990 East End (Savannah); 1995 Winchester First; 1999 Shelbyville First; 2003 Cookeville First;

2008 Tullahoma First; 2011 Shiloh; 2011 Retired

BELL, MARTY (OF)*Triple Gems*

1365 Liberty Pike, Franklin, TN 37067-5611 PH: C: (615) 397-8762

Email: bellmg@comcast.net OF: 2004

ED: Belmont University BA; Vanderbilt University MA; Vanderbilt University PhD APPTS: 2004 Garrison-Greenbrier; 2007 Triple Gems

BENEDICT, ANDREW B., III (HR)*Retired*

5208 Anchorage Dr, Nashville, TN 37220-1905 PH: H: (615) 373-4850 (Spouse: Dianne Benedict)

LI: 1983; DO: 1984; PM: 1984; FE: 1986; HN: 1999; HR: 2005

ED: Vanderbilt Divinity School MDiv APPTS: 1987 Christ; 1999 Retired

BENNETT, RYAN P. (FE)*Lebanon First*

415 W Main St, Lebanon, TN 37087 PH: O: (615) 444-3315 (Spouse: Heather Bennett) Email: pastorryan@lebanonfumc.com

LI: 2000; SP: 2002; FL: 2003; PE: 2004; FM: 2007; FE: 2007

ED: University of Tennessee-Knoxville BS; Asbury Theological Seminary MDiv

APPTS: 2002 Associate Pastor, Crossville First; 2003 Pleasant View; 2008 Chaplain, Nashville Sounds Chaplain; 2009 Bethlehem; 2010 Chaplain, Nashville Outlaws; 2017 Lebanon First

BENNETT, T. J. (RA)*Baxter*

102 Main Street, Baxter, TN 38544 PH: O: (931) 858-4334 H: (931) 858-4431 (Spouse: Virginia Bennett)

LI: 1975; DO: 1978; AM: 1981; RA: 1997

ED: Washington International College 3yrs; Emory COS Completed

APPTS: 1975 Grimsley Charge; 1978 Summerfield Charge; 1983 Tracy City; 1987 Tollett's; 1992 Trinity; 1993 Forest Mill;

1995 Parkview-Shipley; 1997 Hilham-Mt. Union; 2001 Baxter

BINFORD, THOMAS W. (FE)*Ashland City*

2226 Oak Street, Ashland City, TN 37015 PH: O: (615) 792-4631 (Spouse: Carolyn Binford) Email: twbinford@comcast.net

DO: 1977; PM: 1977; FE: 1980; FM: 1980

ED: Tennessee Technological University BS; Vanderbilt Divinity School MDiv; University of the South School of Theology DMin

APPTS: 1977 Lovell-Pleasant Grove; 1979 Lafayette; 1982 Morton Memorial; 1985 Woodbury-Ivy Bluff; 1988 Erin; 1992

Riverside; 1995 Associate Pastor, Belle Meade; 1997 McKendree Memorial; 2003 Pulaski First; 2007 Forest Hills; 2009 Westland; 2011 Hamilton; 2012 Fort Donelson Memorial; 2015 Ashland City

BIRDSONG, JOHN E. (SY)*Highland-Mt. Lebanon: Mt. Lebanon*

326 1st St, Lawrenceburg, TN 38464-3401 PH: H: (931) 201-8137 (Spouse: Judy Birdsong) Email: jbirdsong1@live.com

SY: 2009

APPTS: 2009 Olivet Circuit: Berea-Campbellsville; 2010 Campbellsville-Berea Charge; 2014 Campbellsville; 2015 Highland-Mt. Lebanon: Mt. Lebanon; 2017 West Point

BLACK, ALLEN R. (FE)*District Superintendent, Harpeth River District*

210 S. 3rd St, Pulaski, TN 38478-2210 PH: O: (931) 363-8981 H: (615) 885-9795 (Spouse: Marjorie Black)

Email: allen.black@tnumc.com

LI: 1995; PM: 1996; FD: 1996; FE: 1998; FM: 1998

ED: Samford Univ. BA; New Orleans Theological Seminary MRE; Memphis Theological Seminary MDiv

APPTS: 1995 Lynchburg First; 2000 Fayetteville First; 2006 Hermitage; 2014 District Superintendent, Columbia District; 2017 District Superintendent, Harpeth River District

BLACKBURN, C. EDWARD (RE)*Retired*

1020 Ridgecrest Dr, Dickson, TN 37055-6000 PH: H: (615) 446-4421 (Spouse: Emily Blackburn) Email: ceblackburn475@gmail.com

PM: 1955; FE: 1957; RE: 1993

ED: Martin College AA; Athens BA; Duke Divinity MDiv; Scarritt MA; Vanderbilt University DMin

APPTS: 1951 Chestnut Grove; 1957 Cornersville; 1959 Kern Memorial; 1962 Director, Nashville District Mission and Church Extension; 1964 South End; 1968 Savannah First; 1972 Hendersonville First; 1976 Director, CCOM, Director; 1978

Ashland City; 1979 Crieviewood; 1983 Lebanon First; 1988 Arlington; 1989 First, Dickson; 1993 Retired

BLACKWELL, STEVE (FE)*Chaplain, U.S. Army*

5231 S Scott Plz, Fort Dix, NJ 08640-5062 PH: O: (609) 562-7568 (Spouse: Diane Blackwell) Email: steve.blackwell.mil@mail.mil

LI: 1990; PM: 1992; DO: 1992; FM: 1996; FE: 1996

ED: Middle Tennessee State University BS; Vanderbilt Divinity School MDiv

APPTS: 1990 Pastor, Brewer's-Mallory's; 1992 Pastor, Mt. Zion; 1995 Pastor, Cross Plains; 1998 Leave of Absence; 2001 Greenville; 2005 Pastor, Hohenwald First; 2006 Craft Memorial; 2007 Chaplain, U.S. Army

BLAIR, FRANK EDDIE (RE)*Retired*

433 McKaig Rd, Murfreesboro, TN 37127-6435 PH: H: (615) 849-8893 (Spouse: Doris Blair) Email: frankblair1938@gmail.com

LI: 1966; PM: 1971; DO: 1971; FE: 1975; FM: 1975; RE: 2000

ED: Cumberland AA; Scarritt BA; Vanderbilt University MDiv

APPTS: 1966 Lebanon Circuit; 1967 Walnut Grove; 1969 Baxter Circuit; 1971 Gordonsville-Lancaster-Temperance Hall;

1974 Hartsville First-Chapel Hill; 1978 Tollett's Chapel; 1981 Maggart-Granville Circuit, Assoc.; 1982 Monterey; 1983 Summerfield; 1987 Antioch; 1992 New Johnsonville; 1994 Smyrna First; 1998 Tracy City; 2000 Eagleville; 2000 Retired; 2003 Clear Fork-Liberty-Statesville: Clear Fork; 2004 Tracy City; 2004 Cedar Grove-Rutherford

BLALOCK, CHRIS (FL)*Waynesboro First*

P.O. Box 464, Waynesboro, TN 38485 PH: C: (931) 722-5614 (Spouse: Cindy Blalock) Email: chrisblalock10@gmail.com

PL: 2015; FL: 2018

ED: Martin Methodist College AA; Lee University B.S.

APPTS: 2015 Associate Pastor, Coleman Memorial; 2016 Associate Pastor, E.End-Fall Rvr-Pleasant Rdg: East End; 2016 Associate Pastor, Coleman Memorial; 2018 Waynesboro First

BLEDSON, DWIGHT (SY)*Bethel*

649 E. Jefferson St., Pulaski, TN 38478 PH: C: (931) 347-0883

SY: 2014

APPTS: 2014 Bethel

BLUM, DIANE LUTON (RE)*Retired*

1512 Clayton Ave, Nashville, TN 37212-6108 PH: C: (615) 944-9273 (Spouse: Jeff Blum) Email: dianelutonblum@comcast.net

PM: 1978; DO: 1978; FE: 1981; RE: 2015

ED: Oberlin College AB; Vanderbilt Divinity School MDiv; Scarritt Graduate School; Candler School of Theology

APPTS: 1979 Chaplain Intern, Middle Tennessee Mental Health Institute; 1981 Centenary-New Bethel; 1983 Campus Minister, Wesley Foundation, Vanderbilt; 1985 West Nashville; 1993 Christ; 1994 Associate Pastor, West End; 1996 McKendree Memorial; 1997 Associate Pastor, Franklin First; 2001 Edgehill; 2004 Sabbatical; 2005 Leave of Absence; 2006

East End; 2013 Medical Leave, Medical Leave (357); 2014 Family Leave; 2015 Retired

BONNER, PAUL B. (FD)*Minister, Youth, Christ*

508 Franklin Rd, Franklin, TN 37069-8200 PH: O: (615) 790-2112 (Spouse: Amy Bonner) Email: paul@christumcfranklin.org

PD: 2004; FD: 2007

ED: Middle Tennessee State University BBA; Vanderbilt University MTS APPTS: 2004 Minister, Youth, Christ

BOOKER, WARREN G., JR (RE)*Retired*

PO Box 5173, Holly Springs, MS 38634-5173 PH: H: (662) 834-2720 (Spouse: Mary Ann Booker) Email: warrenbooker@bellsouth.net

PM: 1972; FE: 1976; FM: 1976; FE: 2004; TI: 2004; RE: 2008

ED: Rust College BA; Gammon Theological Seminary MDiv; Methodist Theological School DMin

APPTS: 1974 St. Matthew (OH); 1983 Director, Executive Director, Gulfside Assembly (MS); 1987 Academic Dean/Professor, Vice President, Wiley College (TX); 1990 Indianola (OH); 1993 Toulminville-Warren (AL-W FL); 1997 District Superintendent, Mobile District Superintendent (AL-W FL); 2004 Clark Memorial; 2008 Director, Development, Bethlehem Centers of Nashville; 2008 Retired

BORCHIK, AMANDA (FL)*Chaplain, Vanderbilt Children's Hospital*

700 Cottage Park Drive, Nashville, TN 37207 PH: C: (828) 244-6227 Email: amandaborchik@gmail.com

FL: 2017; TI: 2017

ED: Charleston Southern University BA, Communications and Theatre; Campbell University Divinity School MDiv

APPTS: 2017 Chaplain, Vanderbilt Children's Hospital

BOUCH, DENNIS (PL)*Arlington*

401 Firethorn Trail, Lebanon, TN 37087 PH: C: (724) 272-2666 Email: dennisbouch@yahoo.com

SY: 2018; PL: 2018

APPTS: 2018 Interim Senior Pastor, Westland; 2018 Arlington

BOUTELL, STEPHEN B (OE)*Cross Plains*

PO Box 10, Cross Plains, TN 37049-0010 PH: C: (615) 379-7332

Email: sbboutell@gmail.com OE: 2019

ED: Kentucky Wesleyan College BA Religion & Philosophy; Kentucky Wesleyan College MDIV APPTS: 2019 Cross Plains

BOWERS, JOE (OE)*Santa Fe Circuit*

2737 Fly Rd, Santa Fe, TN 38482-3104 PH: H: (931) 682-1068 (Spouse: Martha Bowers) Email: Befloman@yahoo.com

OE: 2001

ED: Trevecca Nazarene College BS; Scarritt College MA; Wesley Theological Seminary DMin APPTS: 1996 Clay Hill; 1998 Clay Hill; 2009 Santa Fe Circuit

BOWLES, KATHRYN J. (RA)*Retired*

5690 Granville Hwy, Granville, TN 38564 PH: H: (615) 897-3180 Email: vicarbowles@yahoo.com

LI: 2002; FL: 2003; AM: 2009; RA: 2019

ED: Tennessee State University BS; Middle Tennessee State University MA; COS Complete

APPTS: 2001 Associate Pastor, Carthage-Cedar Point; 2003 Clarkrange; 2006 Gainesboro; 2014 Byrdstown-Lovelady; 2019 Retired

BRACK, BILLY JOE (FE)*Calvary*

3701 Hillsboro Pike, Nashville, TN 37215 PH: O: (615) 297-7562 (Spouse: Laura Brack) Email: bjbrack@tnumc.org

LI: 1998; PM: 2000; FD: 2000; FE: 2002

ED: Kentucky Wesleyan College BA; Vanderbilt Divinity School MDiv

APPTS: 1994 Tolu (KY); 1995 Smith's Grove-Flat Rock (KY); 1998 Associate Pastor, Dalewood; 2000 Associate Pastor, Forest Hills; 2001 Bethlehem; 2005 Greenville; 2008 New Providence; 2014 Hilldale; 2018 Calvary

BRADEN, SUZANNE GLOVER (RE)*Retired*

2176 Golf Club Ln, Nashville, TN 37215-1224 PH: H: (843) 768-1889 (Spouse: John Braden) Email: suzbraden@gmail.com

PM: 1980; DO: 1980; FE: 1983; FM: 1983; RE: 2006

ED: Vanderbilt Divinity School MDiv; Vanderbilt University BA

APPTS: 1980 Associate Pastor, Franklin First; 1981 Director, Local Church Evangelism Ministries, GBOD; 1990 Assoc. Dean & Chief Development Officer, Vanderbilt Divinity School; 1992 Sabbatical; 1993 Consultant, Tennessee Pastoral Counselor & Consultation Centers of TN; 1996 Pastoral Counselor, Blakemore; 1998 Leave of Absence; 2004 Family Leave; 2006 Retired

BRADLEY, DAVID I. (RE)*Retired*

4310 Gosey Hill Rd, Franklin, TN 37064-7721 PH: H: (615) 790-1120 (Spouse: Velma Bradley) Email: vbdpoppie1938@aol.com

PM: 1960; FE: 1964; FM: 1964; RE: 2003

ED: Westmar College BA; United Theological Seminary MDiv

APPTS: 1963 Editor, Otterbein Press; 1968 Editor, UM Publishing; 1980 Editor, UM Publishing; 1984 Pastoral Counselor, Special Appointment; 1989 Pastor, Ebenezer (Hustburg); 1990 Pastor, New Chapel; 1994 Pastor, West Nashville; 1999 Antioch; 2003 Retired; 2003 Chapel Hill; 2006 College Grove; 2007 Spring Hill-Neapolis; 2007 Craft Memorial

BRANTLEY, LAURA (FE)*Director & Pastor, Connect Ministry, Brentwood*

309 Franklin Rd, Brentwood, TN 37027-5213 PH: O: (615) 324-7257 H: (615) 614-3345 (Spouse: Bryant Brantley) Email: lbrantley@bumc.net

PL: 2012; FL: 2013; PE: 2013; FE: 2016

ED: University of South Florida BA; University of South Florida PhD; Vanderbilt University MDiv APPTS: 2012 Director & Pastor, Connect Ministry, Brentwood

BRENNAN, EDWARD R. (PL)*Glenn's Chapel*

152 Potts Drive, Columbia, TN 38401 PH: H: (727) 698-3637 Email: rideredull@gmail.com

SY: 2014; PL: 2015; LPWA: 2015; PL: 2016

APPTS: 2014 Porter's Chapel; 2016 Glenn's Chapel

BRIDGES, JESSICA PAIGE (PD)*Community Coordinator, L'Arche Portland*

50 NE 30th Avenue, Portland, OR 97232 PH: C: (903) 231-5069

Email: jessica.p.bridges@gmail.com PD: 2012

APPTS: 2012 Assistant Director, L'Arche Atlanta; 2015 Personal Leave, Personal Leave (354.2a); 2019 Community Coordinator, L'Arche Portland

BRITT, EDWARD J. (RE)*Retired*

5011 Marchant Dr, Nashville, TN 37211-5110 PH: C: (615) 944-6291 (Spouse: Gail Britt) Email: edjbritt@gmail.com

PM: 1976; DO: 1976; FE: 1978; RE: 2016

ED: Scarritt College BA; Scarritt College MA; Vanderbilt University MDiv; Columbia Theological Seminary DMin

APPTS: 1977 Franklin First, Associate; 1980 Antioch Charge; 1985 Hickory Bend; 1987 Associate Director, CCOM; 1990

Director, Pensions Campaign; 1992 Friendship-Hillsboro; 1993 Craft Memorial; 1995 Inglewood; 1999 Arlington; 2006

Westview; 2008 Savannah First; 2011 Grace; 2014 Ebenezer (Hustburg); 2016 Retired

BRITT, MELINDA YOUNG (FE)*Director, CCOCM*

304 S. Perimeter Park Drive, Suite 1, Nashville, TN 37211 PH: O: (615) 329-1177 ext 2753 (Spouse: Larry Britt)

Email: melinda.britt@tnumc.org

OE: 2009; FE: 2015; TI: 2015

ED: Vanderbilt University BS; Vanderbilt University MDiv; University of Tennessee MSSW

APPTS: 2009 Minister, Program, Columbia First; 2014 Associate Pastor, Columbia First; 2017 Director, CCOCM

BROCK, JASON T. (FE)*Missions Pastor, Assn. for Creativity & Development of Guatemala*

718 Big Oak Drive, Manchester, TN 37355 PH: O: (615) 794-2734 H: 01150251151598

Email: PastorJB.ACD@gmail.com

SY: 1994; LI: 1995; DO: 1998; FE: 2001; FM: 2001

ED: Middle Tennessee State University BS; Asbury Theological Seminary MDiv

APPTS: 1994 Goosepond; 1995 Student, Student Asbury Theological Seminary; 1999 Associate Pastor, McKendree;

2001 South End; 2004 Director, Church Vitality & Justice, CCOCM; 2015 Sixty-First Avenue; 2016 Assoc. Pastor,

Missions & Operations, Franklin First; 2019 Missions Pastor, Assn. for Creativity & Development of Guatemala

BROOKS, BRYAN LANGFORD (FE)*Franklin First*

120 Aldersgate Way, Franklin, TN 37069 PH: O: (615) 794-2734 (Spouse: Heidi Geib) Email: bryan.brooks@tnumc.

org

CC: 1999; FL: 2000; LI: 2000; PE: 2001; FM: 2004; FE: 2004

ED: Georgia Institute of Technology BTE; Candler School of Theology, Emory University M.Div.; Wesley Theological Seminary D.Min.

APPTS: 2000 Decherd; 2005 Blackman; 2013 Calvary; 2018 Franklin First

BROOKS, DANA MORRIS (FD)*Minister, Music & Education, Manchester First*

105 Church St, Manchester, TN 37355-1670 PH: O: (931) 728-4624 (Spouse: Pam Brooks) Email: pastordanabrooks@gmail.com

DM: 1993; FD: 1997; FM: 1997; FD: 1999

ED: A.A. University of Cincinnati; B.A. Edgecliff College/Xavier University Cincinnati, OH

APPTS: 1979 Moscow Circuit (W OH); 1981 Peavy Memorial; 1982 Hazlehurst First (S GA); 1987 Tuckston First,

Athens (N GA); 1988 Claxton First (GA); 1991 Craft Memorial; 1996 Trinity (Murfreesboro); 1999 Minister, Music &

Education, Manchester First

BROWN, KIMI (PL)*Emery*

1670 Sunset Rd, Brentwood, TN 37027-3502 PH: O: (615) 749-1527 H: (615) 776-2671

Email: kimi.brown@aig.com SY: 2006; PL: 2008; LI: 2008

ED: COS 20

APPTS: 2006 Caldwell; 2018 Emery

BROWN, MARK EDWARD (FE)*Diana-McBurg Charge*

417 Douglas Street, Lawrenceburg, TN 38464-2734 PH: H: (931) 762-4444 (Spouse: Frances Brown) Email:

mebrown@berrybrown.com

LI: 1989; PM: 1991; DO: 1991; FE: 1994

ED: Birmingham Southern BA; Candler School of Theology MDiv; University of the South DMin

APPTS: 1989 Double Springs (N AL); 1992 Fernbank Circuit (N AL); 1994 Forest Lake Assoc (N AL); 1995

Bridgeport/Concord (N AL); 2000 Spring Hill-Neapolis; 2001 Saint Andrew Memorial; 2005 E.End-Fall Rvr-Pleasant

Rdg: Fall River-Pleasant Ridge; 2011 Diana-McBurg Charge

BROWN, RANDALL TRUETTE (FE)*Manchester First*

103 N. Church St., Manchester, TN 37398 PH: O: (931) 728-4624 (Spouse: Rachel Brown) Email: reverendbrown2010@comcast.net

LI: 1978; PM: 1983; DO: 1983; FE: 1985

ED: Middle Tennessee State University BA; Candler School of Theology, Emory University MDiv

APPTS: 1978 Promise Circuit; 1980 Warm Springs Circuit (N GA); 1982 Shelbyville First, Associate; 1984 Bethel-Blackman; 1987 Mt. Pleasant First; 1994 White House; 2001 Gallatin First; 2006 Winchester First; 2013 Manchester First

BROWN, ROGER (PE)*Bell Springs*

330 Water Mill Rd, Morrison, TN 37357 PH: C: (615) 281-0724 (Spouse: Katie Brown) Email: roger.brown@tnumc.com

LI: 2012; PL: 2012; FL: 2016; PE: 2017

ED: Southeastern University BS; Asbury Theological Seminary MDiv

APPTS: 2012 Youth Minister, McMinnville First; 2013 Cedar Grove-Rutherford; 2016 Bell Springs

BROWN, RONALD C. (RE)*South Savannah Circuit*

90 Watson Street, Savannah, TN 38372 PH: C: (731) 412-9923 (Spouse: Sharon Brown) Email: pastorrn31@gmail.com

FE: 1983; FE: 1999; RE: 2016

ED: Candler School of Theology MDiv; Mercer University BA; University of the South School of Theology DMin

APPTS: 1980 Hinton Memorial (N GA); 1984 Fairview (N GA); 1988 McCaysville (N GA); 1990 Five Springs (N GA); 1991 Vocational Transitions, Inc. (N GA); 1992 Cochran (N GA); 1994 St. Luke; 1999 Lavergne First; 2002 Smyrna First; 2004 Salem; 2007 Grace; 2011 Savannah First; 2016 Retired; 2017 Railroad-Whitten's Crossroad; 2019 South Savannah Circuit

BROWN, ROSEMARY (RE)*Jordonia/Monroe Street*

1036 Saint Andrews Pl, Nashville, TN 37204-4100 PH: O: (615) 383-2686 H: (615) 383-2686

Email: rosemarybrown008@comcast.net

PM: 1975; DO: 1976; FE: 1978; FM: 1978; RE: 2005

ED: Wesleyan College BA; Scarritt College MA; Vanderbilt Divinity School MDiv

APPTS: 1976 Aldersgate; 1980 Friendship-Hillsboro; 1985 Gladeville-Old Union; 1989 Bordeaux-Jordonia; 1995 Jordonia/Monroe Street; 2005 Retired

BROWN, SAM (RL)*Mt. Pleasant*

165 Hasten Rd, Burns, TN 37029-5304 PH: H: (615) 412-3270 (Spouse: Debbie Brown) Email: sbrown731@gmail.com

LI: 1990; PL: 1990; FL: 2014; RL: 2016

ED: COS Completed

APPTS: 1990 Oak Grove; 1991 Dickson Circuit; 1992 Dickson Circuit; Eno & Oak Grove; 2007 Cumberland Furnace Chg.; 2012 Greenwood Chg.; 2014 Mt. Pleasant

BROWN, T. ANTHONY (PL)*Bigbyville*

6005 Criddle Dr, Columbia, TN 38401-5066 PH: H: (931) 446-1151 (Spouse: Deborah Brown) Email: tabrown51@me.com

LI: 1985; PL: 2005

ED: Lambuth BS; Middle Tennessee State University MAT; COS Completed; Middle Tennessee State University 18 hour beyond Master's

APPTS: 1985 Pastor, Glendale; 1986 Culleoka Circuit/Hampshire; 1993 Bigbyville

BROWN-FELDER, GWEN (LA)*Leave of Absence*

4317 Princess Ln, Nashville, TN 37218-1029 PH: O: (615) 944-0654 H: (615) 299-5200 (Spouse: Luther Felder)

Email: gwen.brown18@aol.com

PL: 2004; LI: 2004; PE: 2008; FE: 2012; LA: 2018

ED: Albany State BA; Vanderbilt Divinity School MDiv

APPTS: 2004 Emery; 2006 Ernest Newman; 2008 Campus Minister, Wesley Foundation Fisk University; 2016 Brooks Memorial; 2017 Brooks Memorial; 2018 Leave of Absence; 2018 Pastor, Cumberland River District Pulpit Supply

BRUNSON, THAD NOLEN (RE)*Friendship*

8 Woodlake Ct, Fayetteville, TN 37334-7061 PH: C: (615) 670-6211 (Spouse: Gay Brunson) Email: mgb2g@mtmail.mtsu.edu

LI: 1985; DO: 1992; PM: 1994; FE: 1996; FM: 1996; RE: 2012

ED: Middle Tennessee State University BS

APPTS: 1984 Associate Trinity (Giles); 1986 Trinity (Giles); 1989 Highland-Lincoln; 1992 Antioch Charge; 1995 Pleasant Grove; 1998 New Prospect - Mars Hill; 2000 Tracy City; 2003 Monterey-Bethlehem; 2006 Walnut Grove; 2009 Lafayette; 2012 Retired; 2014 Liberty-Friendship: Friendship; 2015 Liberty-Friendship: Friendship; 2015 Friendship; 2016 Campbellsville

BRYAN, HARRIET J. (FE)*Madison Street*

PO Box 864, Clarksville, TN 37041-0864 PH: O: (931) 647-0221 H: (931) 368-9482 (Spouse: DeWain Harris)

Email: harriet@madisonstreetumc.org PM: 1995; DO: 1995; FE: 1997

ED: Univ. of Mississippi BA; Duke Divinity School MDiv; University of Saint Andrews, Scotland Diploma in Divinity

APPTS: 1994 Student, Student Duke Univ.; 1995 Associate Pastor, Associate St. Andrew's (N.C.); 1997 Student, Student St Andrew's University, St. Andrews, Scotland; 1998 Associate Pastor, Associate, St. Andrew's (NC); 1999 Erin; 2007 Salem; 2013 District Superintendent, Nashville District; 2017 Madison Street

BUFFORD, EDWARD E. (RE)*Retired*

2201 June Dr, Nashville, TN 37214-2021 PH: C: (615) 972-1174

Email: eebuff@att.net

LI: 1961; PM: 1967; DO: 1967; FE: 1968; FM: 1968; RE: 2004

ED: Miles College MA; Gammon Theological Seminary MDiv; Union Theological Seminary DD

APPTS: 1961 East Thomas (C AL); 1963 Jasper-Oakman (C AL); 1964 Lafayette (C AL); 1965 Lafayette-Powell Chapel (C AL); 1967 Mt. Moriah (C AL), 1968 Mt. Moriah-Irondale (C AL), 1969 Bessemer-Morning Star (C AL); 1972 Wright's Chapel (C AL); 1973 St. John's (S CAL-AZ); 1974 Centenary (MEM); 1977 Director, GBOD; 1983 Brooks Memorial (NY); 1998 Clark Memorial; 2004 Dixon Memorial; 2004 Retired; 2016 Ernest Newman

BURCHFIELD, WILLIE (RE)*Brooks Memorial*

3303 Brick Church Pike, Nashville, TN 37207-2301 PH: C: (931) 797-2852 (Spouse: Sharon Burchfield) Email: willie.burchfield@tnumc.com

LI: 1968; PM: 1972; FM: 1976; FE: 1976; FE: 1984; TI: 1984; RE: 2019

ED: Rust College BS; ITC Atlanta MDiv

APPTS: 1974 Morrow / Director of Marshalltown Multiple Ministries (IA); 1984 Dir., TSU Wesley Foundation; 1996 Mt. Pisgah; 2004 Key-Stewart; 2006 District Superintendent, Columbia District; 2014 Interim Director, Congregational Development, CCOCM; 2015 Bethpage; 2018 Brooks Memorial; 2018 Patterson Memorial

BURKE, LARRY J., SR. (RE)*Retired*

120 Lee Etta Dr, Gallatin, TN 37066-5560 PH: H: (615) 604-4300 (Spouse: Daliene Burke) Email: ljrdburke@comcast.net

LI: 1983; DO: 1987; PM: 1987; FE: 1991; RE: 2007

ED: University of North Alabama BS; Vanderbilt Divinity School M. Div

APPTS: 1983 South Lawrence Circuit; 1985 Turners-Fairfield-Mt. Olive; 1988 Westmoreland-Pleasant Grove; 1991 Walkers-Lutons; 1994 Missionary, Red Bird Missionary Conference; 1997 New Johnsonville; 2001 Matthews Memorial; 2004 Sparta First-Hickory Valley; 2007 Retired; 2008 Fairfield; 2009 Westmoreland-Pleasant Grove

BURTON, JEFF (PL)*Dycus Circuit*

805 Wartrace Hwy, Whitleyville, TN 38588 PH: H: (931) 678-4765 (Spouse: Lesa Anne Burton) Email: laburton@twlakes.net

LI: 2003; PL: 2003

ED: COS Completed

APPTS: 2003 Granville-Maggart; Maggart; 2007 Dycus Circuit

BUTLER, DAVID WENDELL (RE)*Retired*

35 Asbury Ln, Hermitage, TN 37076-2166 PH: H: (615) 874-8253

Email: dacabutler@hotmail.com OD: 1956; FE: 1958; RE: 1996

ED: Central Methodist University BA; Garrett-Evangelical Seminary BD; Northwestern University MA

APPTS: 1949 Supply, Bogard; 1955 Wilton Center Federated (IL); 1959 Board of Missions; 1963 Algiers; 1965

Student; 1966 Tunis; 1970 Constantine, Algeria; 1971 Student; 1975 Oran, Algeria; 1996 Retired

BUTLER, JAMES L. (PL)*Summitville*

2331 Crown Hill Dr, Murfreesboro, TN 37129-6611 PH: H: (615) 895-9341 (Spouse: Monica Butler) Email:

jamesbutler@cafes.net

PL: 1998; LI: 1999

ED: COS 20

APPTS: 1998 Stephen Chapel; 1999 Elders Chapel; 2012 Stephen Chapel; 2016 Summitville

BYRD, GLENN (PL)*Bumpus Mills*

70 S Mathis Ln, Erin, TN 37061-4414 PH: O: (931) 232-4258 H: (931) 289-3785

Email: glennbyrd@yahoo.com

SY: 2011; SY: 2016; LI: 2017; PL: 2017

APPTS: 2011 Sailor's Rest - McKendree; McKendree; 2016 Bumpus Mills

CALDWELL, KEITH (PE)*Key Memorial*

1010 Rev Dr Enoch Jones Blvd., Nashville, TN 37208-2559 PH: C: (615) 419-4214 Email: keithcertain@gmail.com

FL: 2016; PE: 2019

APPTS: 2016 Key Memorial

CALTON, THAD (FL)*East End Savannah*

225 Goodman Street, Savannah, TN 38372 PH: C: (931) 332-3525 (Spouse: Kayla Calton) Email: thad.calton@tnumc.org

LI: 2013; PL: 2013; FL: 2014

ED: University of Tennessee at Martin BS

APPTS: 2013 Mt. Hope-Mt. Carmel-Evans Chapel; 2014 East End Savannah

CAMPBELL, LUCRETIA (FL)*New Johnsonville*

718 Woodland Dr, New Johnsonville, TN 37134-9714 PH: O: (931) 535-2512 (Spouse: Frank Campbell) Email:

lucetia.campbell@tnumc.com

LI: 2012; PL: 2012; LPWA: 2017; FL: 2018

ED: Martin College AA; Berry College BS; Austin Peay State University BS.Ed; United Theological Seminary M.Div

APPTS: 2012 Liberty; 2014 Beech Grove (Davidson); 2018 New Johnsonville

CAMPBELL, WILLIAM S. (RE)*Retired*

819 Templeton Ln, Murfreesboro, TN 37130-1402 PH: H: (615) 893-1003 (Spouse: Trinace Campbell) Email:

btcampbell@comcast.net

PM: 1975; DO: 1975; FM: 1979; FE: 1979; RE: 2013

ED: Lambuth University BS; Perkins School of Theology MTh

APPTS: 1974 Elmore City First (OK); 1977 Terrell First (TX); 1978 Nunnally-Kedron; 1981 Williamsport; 1982

Loretto-St. Joseph; 1985 Campus Minister, Wesley Foundation MTSU; 2013 St. John's; 2013 Retired

CANTRELL, JOSH (FL)*Grimsley Circuit*

PO Box 177, Grimsley, TN 38565 PH: C: (731) 217-6070 (Spouse: Wendy Cantrell) Email: jcantrell08@gmail.com
FL: 2018
APPTS: 2018 Grimsley Circuit

CARDEN, LELAND T. (RE)*Farmington/Clay Hill*

836 Midway St, Lewisburg, TN 37091-4127 PH: H: (931) 359-8436 (Spouse: Pat Carden) Email: lthornburg5143@bellsouth.net
LI: 1969; DO: 1986; PM: 1986; FE: 1988; FM: 1988; RE: 2008
ED: Hiwassee College AA; Scarritt College BA; Vanderbilt Divinity School MDiv
APPTS: 1968 Pastor, Petros Circuit (HOL); 1971 Pastor, Triune; 1977 Pastor, Kelley's/Dunaway Chapel; 1979 Pastor, Stones River; 1982 Pastor, Lock's/Kedron; 1986 Pastor, Cainsville; 1988 Cannon; 1992 Cannon-Singleton; 1993 Friendship-Hillsboro Charge; 1997 Smithville-Bright Hill; 2001 Lewisburg First; 2008 Retired; 2009 Farmington; 2016 Farmington/Clay Hill

CAREY, WILLIAM R (FD)*Fellowship*

2511 New Salem Hwy., Murfreesboro, Tn 37128 PH: O: (615) 893-4659 (Spouse: Abbey Carey) Email: trey.carey@tnumc.com
PD: 2006; FD: 2009
ED: Middle Tennessee State University BS; Asbury Theological Seminary MDiv; Fuller Theological Seminary Doctor of Ministry
APPTS: 2003 Youth Pastor, Tulsa First UMC; 2006 Associate Minister, Youth & Families, Brentwood; 2010 Minister, Youth, St. James UMC; 2012 Pastor, Next Gen, Murfreesboro First; 2019 District Leadership Strategist, Deacon Appointments (331.1a); 2019 Fellowship

CARLE, JONATHAN (FE)*Ionia/Lyons-Muir*

105 E Main Street, Ionia, MI 48846 PH: O: (616) 527-1860
Email: jonathan.brattcarle@gmail.com PE: 2015; FE: 2019
APPTS: 2015 Trinity UMC (Mem); 2017 Ionia/Lyons-Muir

CARNEY, JOHN VERNON (RL)*Cannon/Mt Lebanon: Mt. Lebanon*

507 Sun Cir, Shelbyville, TN 37160-2552 PH: H: (931) 685-9881
Email: oneofsix37@att.net
DO: 1976; RL: 2001; PL: 2012; RL: 2013
ED: Middle Tennessee State University BS; Trevecca MA; Trevecca MEd
APPTS: 1972 Wartrace-Normandy; 1974 Wartrace-Mt Olivet; 1976 Whiteside-Phillipi; 1977 Petersburg Charge; 1979 Bell Buckle-Blankenship-Ransom; 1997 Wartrace-Mt Olivet; 1999 Wartrace; 2001 Mt. Olivet; 2011 Cedar Grove (Bedford County); 2012 Goosepond; 2015 Retired; 2015 Cannon/Mt Lebanon: Mt. Lebanon

CARPENTER, JOHN M. (FE)*Waverly First*

PO Box 247, Waverly, TN 37185-0247 PH: O: (931) 296-2611 (Spouse: Kathy Carpenter) Email: john.carpenter@tnumc.com
LI: 1976; PM: 1979; DO: 1979; FE: 1982
ED: Scarritt College BA; Candler School of Theology MDiv; Columbia Theological Seminary DMin; Internet Course Licensed member-John Maxwell Team
APPTS: 1976 Hickman Charge; 1979 New Hope; 1981 Ruth Ensor; 1984 Glencliff; 1986 Trinity; 1992 South End; 1998 Pennington; 2002 Pulaski First; 2003 Forest Hills; 2007 Arlington; 2011 Smithville-Bright Hill; 2019 Waverly First

CARRIGAN, MARK THOMAS (RE)*Retired*

2685 Davidson Graveyard Road, Clarksville, TN 37043 PH: C: (615) 330-2908 (Spouse: Robin Carrigan) Email: rcarrigan57@gmail.com

DO: 1989; PM: 1989; FE: 1992; RE: 2018

ED: Austin Peay State University BS; Asbury Theological Seminary MDiv

APPTS: 1990 Centenary/New Bethel; 1992 Glencliff; 2004 Christ (McMinnville); 2012 Huntingdon First UMC; 2018 Retired

CARTY, SARAH STELLE (FL)*Pastor of Adult Ministries, Franklin First*

120 Aldersgate Way, Franklin, TN 37064 PH: O: (615) 794-2734 ext 116 H: (615) 790-6501

Email: scarty@franklinfumc.org FL: 2017

ED: COS 4; Northwestern University BS

APPTS: 2017 Director, Adult Ministries, Franklin First; 2018 Pastor of Adult Ministries, Franklin First

CARTY, TERRY B. (RE)*Retired*

7372 Riverfront Drive, Nashville, TN 37221 PH: H: (615) 662-0222 (Spouse: Anne Carty) Email: tbcarty@gmail.com

LI: 1980; PM: 1983; DO: 1983; FE: 1985; RE: 2015

ED: TTU BS; Vanderbilt Divinity School MDiv

APPTS: 1980 Associate Pastor, Gallatin First, Assoc.; 1983 Walnut Grove; 1985 Associate Pastor, Murfreesboro First, Assoc.; 1989 Associate Pastor, Associate, Calvary; 1995 Associate Director, Associate Director, CCOM; 1997 Director, Youth Ministries, GBOD; 2007 Director, Youth Worker Movement; 2010 Kingston Springs; 2015 Retired; 2015 Ebenezer Methodist Church - Nassau, Bahamas; 2017 McKendree Memorial

CASE, ROBERT HILTON (RE)*Retired*

2026 Faulkner Springs Rd, McMinnville, TN 37110-4958 PH: C: (931) 808-3675

LI: 1963; DO: 1966; FE: 1969; FM: 1969; RE: 2005

ED: Tennessee Tech BS; Candler School of Theology, Emory University MDiv

APPTS: 1963 Hickory Creek Circuit; 1968 Monteagle; 1971 Eagleville; 1973 Pleasant View-Mallory; 1978 Cookeville First,

Assoc.; 1981 Woodbine; 1985 City Road; 1989 Cookeville District Superintendent; 1995 Crieviewood; 1996 McMinnville

First; 2005 Forest Mill; 2008 Retired

CASEY, JOHN W. (RE)*Port Royal*

121 Vannoak Dr, Clarksville, TN 37043-5259 PH: H: (931) 645-2433 (Spouse: Ruth Casey) Email: rcasey2433@gmail.com

LI: 1975; PM: 1975; DO: 1976; FE: 1979; RE: 2010

ED: Martin College AA; MTSU BS; MTSU MA; Vanderbilt University MDiv

APPTS: 1975 Port Royal; 1979 Sango-Bethlehem; 1986 McKendree Memorial; 1992 Salem; 1993 Trinity; 2001 District Superintendent, Clarksville District; 2009 Port Royal; 2010 Retired

CATLETT, LORY B (FL)*Associate Pastor, Youth & Mission, Columbia First*

222 W 7th St, Columbia, TN 38401-3234 PH: O: (931) 388-3306

Email: lcatlett@columbiafumc.org FL: 2018

APPTS: 2018 Associate Pastor, Youth & Mission, Columbia First

CAVIN-DILLON, CAROL (FE)*West End*

2200 West End Avenue, Nashville, TN 37203 PH: O: (615) 321-8500 (Spouse: David Dillon) Email: ccavindillon@westendumc.org

PM: 1996; DO: 1996; FE: 1998

ED: Duke University BA; Candler School of Theology MDiv

APPTS: 1996 Associate Pastor, Brentwood; 2003 Christ; 2017 West End

CHAPPELL, WALLACE DAVIS (FE)*Brentwood*

309 Franklin Rd, Brentwood, TN 37027-5213 PH: O: (615) 373-3663 (Spouse: Sherre Chappell) Email: dchappell@bumc.net

FE: 2013; TI: 2013

APPTS: 2013 Brentwood

CHARLTON, MATTHEW W. (FE)*Sabbatical*

1030 Battery Ln, Nashville, TN 37220-1031 PH: C: (615) 686-9252 (Spouse: Amy Charlton) Email:

matthew.w.charlton@gmail.com

LI: 2001; PM: 2002; FE: 2005; FM: 2005

ED: Vanderbilt Divinity School MDiv; Vanderbilt University MAR; Garrett-Evangelical Theological Seminary PhD

APPTS: 1999 Associate Pastor, Berlin Circuit; 2001 Santa Fe Circuit; 2002 Student, Vanderbilt University; 2004

South End; 2008 Greenbrier; 2010 Forest Street; 2011 Blakemore; 2015 Associate General Secretary, General Board of Higher Education and Ministry; 2018 Connell Memorial; 2019 Sabbatical

CHRISTOPHER, STEVEN J (FE)*Barth Vernon*

6952 HWY 70S, Unit 119, Nashville, TN 37221 PH: C: (615) 484-7588 (Spouse: Waverly Harris-Christopher) Email:

steven.j.christopher@gmail.com

PM: 1995; DO: 1995; FM: 1998; FE: 1998

ED: Graceland College BA; Vanderbilt Divinity School MDiv; Harvard Law School JD

APPTS: 1994 Forest Grove; 1996 Assoc., Madison Street; 1999 Student, Harvard Law School; 2002 Leave of Absence;

2003 Leave of Absence; 2004 Douglass Chapel-Liberty; 2007 Cumberland Furnace Chg.; 2007 Leave of Absence;

2008 Berlin Circuit; 2018 Barth Vernon

CHURCH, DEBRA L. (RE)*Retired*

2023 Alexander Blvd., Murfreesboro, TN 37130 PH: C: (615) 456-8498 (Spouse: Fred Hembree, Jr.) Email: dlchurch@aol.com

PM: 1995; DO: 1995; FE: 1997; RE: 2015

ED: MTSU BS; Vanderbilt Divinity School MDiv; Columbia Theological Seminary DMin

APPTS: 1994 Associate Minister, Hillcrest Associate; 1996 Salem-Farris-Old Lebanon; 1998 Cornerstone; 1999

Cornerstone Fellowship; 2008 Leave of Absence; 2011 Associate Pastor, Springfield First; 2015 Retired

CLARDY, JAMES C., JR. (RE)*Associate Pastor, St. Mark's*

1267 N Rutherford Blvd, Murfreesboro, TN 37130-3162 PH: O: (615) 893-3455 (Spouse: Patricia Clardy) Email:

jimclardy@stmarkstn.org

LI: 1970; PM: 1971; DO: 1971; FE: 1973; RE: 2006

ED: Freed-Hardeman AA; David Lipscomb BA; Harding Graduate School of Religion MA; Vanderbilt Divinity School MDiv; Vanderbilt Divinity School DMin

APPTS: 1971 Cedar Grove-Rutherford; 1973 Harris Chapel; 1973 Pleasant Grove; 1975 Associate Pastor, Cookeville First; 1978 Hartsville-Chapel Hill; 1980 Christ (McMinnville); 1985 Carthage-Cedar Point; 1989 Fayetteville First; 1992 St. Paul;

1997 Grace; 1999 District Superintendent, Murfreesboro District; 2006 Associate Pastor, St. Mark's; 2006 Retired; 2006 Retired

CLARK, JAMES R. (RA)*Mt. Zion*

5510 Buzzard Creek Rd, Cedar Hill, TN 37032 PH: O: (615) 382-1311 H: (615) 226-3868 (Spouse: Joyce Clark)

Email: jrcumc@aol.com

LI: 1972; AM: 1999; RA: 2013

ED: Austin Peay BS

APPTS: 1972 Mt. Carmel; 1982 Southside; 1987 Mt. Zion; 1990 Barth Vernon; 2000 Aldersgate; 2012 Retired; 2017 Martin's-Mt. Zion: Mt. Zion; 2017 Mt. Zion

CLARK-BANKS, KRISTIN (FE)*Forest Hills*

1250 Old Hickory Blvd, Brentwood, TN 37027-4017 PH: O: (615) 373-3131 (Spouse: Brady Banks) Email:

Umcpastorkcb@gmail.com

FL: 2010; PE: 2011; FE: 2014

ED: Trevecca Nazarene University BA; Duke Divinity School MDiv

APPTS: 2010 Minister, Children & Families, Christ; 2011 Associate Pastor, Belle Meade; 2016 Forest Hills

CLAY, SANDRA (OE)*Cook's*

7919 Lebanon Rd, Mt. Juliet, TN 37122 PH: O: (615) 449-2573 (Spouse: Terry Clay) Email: sandra.clay@tnumc.com

OE: 2014

APPTS: 2014 Cook's

CLAYBROOKS, EULYN (SY)*Beech Grove*

6996 Arno Allisona Rd, College Grove, TN 37046-9213 PH: H: (615) 428-0538

SY: 2015

APPTS: 2015 Beech Grove

CLAYTON, KENNETH L. (RL)*Short Mountain-Snow Hill*

144 Patterson Road, Smithville, TN 37166 PH: C: (931) 743-5582 (Spouse: Ellen Clayton)

LI: 1994; FL: 1994; RL: 2008; SY: 2009; RL: 2012

APPTS: 1994 Dycus Circuit; 2000 Mt. Gilead-Cummingsville; 2003 Incapacity Leave; 2008 Retired; 2009 Keltonburg-Webbs Chapel: Webbs Chapel; 2012 Webb's Chapel; 2014 Short Mountain-Snow Hill

CLAYTON, PERRY (RL)*Mt. Gilead*

204 Mt Gilead Church Road, Sparta, TN 38583 PH: O: (931) 738-5237 H: (931) 277-3370 (Spouse: Dana Clayton)

Email: prechalot4j@frontiernet.net

LI: 1982; RL: 1999

ED: COS Completed

APPTS: 1982 Grimsley Charge; 1985 Martin's; 1988 Shady Grove Circuit; 1995 Martin's-McDonald's: Martin's; 2003 Dowelltown-Fullers-Pisgah; 2008 Mt. Gilead-Cummingsville; 2012 Mt. Gilead

CLEVENGER, JACQUELYN LOLITA (RD)*Retired*

4124 S. W. Homestead Dr., Lee's Summit, MO 65082 PH: C: (615) 691-3566

Email: clevengertn@gmail.com PD: 2005; FD: 2006; RD: 2006

ED: St. Paul's School of Theology BA

APPTS: 2005 Director, Ministerial Concerns, Columbia First; 2006 Retired

COFFELT, DANNY JOEL (FL)*Tracy City*

105 16th Street, Tracy City, TN 37387 PH: O: (931) 592-6135 H: (931) 636-8088 (Spouse: Karen Coffelt) Email:

deeboone21@yahoo.com

SY: 2008; FL: 2009

ED: COS 1

APPTS: 2008 Tracy City

COLE, JAMES E. (FE)*Antioch*

41 Tusculum Rd, Antioch, TN 37013-3618 PH: O: (615) 832-6248 (Spouse: Sharon Reddick) Email: james@

antiochumc.net

DO: 1991; PM: 1991; FE: 1994; FM: 1994

ED: West Virginia Wesleyan College BA; Vanderbilt Divinity School MDiv

APPTS: 1991 Lynchburg First; 1993 Associate Pastor, McKendree; 1997 Associate Pastor, West End; 2002 Associate Pastor, Belle Meade; 2005 Woodbine; 2011 Hillcrest; 2013 Antioch

COLEMAN, BOB (RE)*Retired*

5006 Marc Dr, Nashville, TN 37211-6709 PH: H: (615) 333-6930 (Spouse: Tami Coleman) Email: bob.coleman.muvu@icloud.com

LI: 1984; PM: 1986; DO: 1986; FM: 1988; FE: 1988; RE: 2017

ED: Marshall University BA; Vanderbilt Divinity School MDiv

APPTS: 1984 Pastor, Port Royal; 1985 Pastor, New Chapel; 1988 Pastor, Wesley Foundation MTSU; 1991 Associate Pastor, West End; 1996 Edgehill; 2001 Sabbatical; 2002 Leave of Absence; 2004 Associate Pastor, Bethlehem; 2007 Minister, Program, Riverside Church, New York City; 2013 Transitional Leave; 2014 Glendale; 2015 Director, Community Care Fellowship; 2016 Associate Pastor, Nancy Webb Kelly; 2017 Retired

COLEMAN, LAWRENCE (PL)*Bigbee Chapel-Payne Chapel Chg.*

2412 Whites Creek Pike, Nashville, TN 37207 PH: C: (615) 972-8504 (Spouse: Fannie Coleman) Email: pastorc123@gmail.com

SY: 2013; LI: 2014; PL: 2014

ED: Park Univeristy BS; Cumberland University MS APPTS: 2013 Bigbee Chapel-Payne Chapel Chg.

COLLETT, JOHN H, JR (RE)*Retired*

4131 Wallace Ln, Nashville, TN 37215-2309 PH: H: (615) 298-9270 (Spouse: Rita Collett) Email: jcollett@tnumc.com DO: 1972; PM: 1972; FE: 1974; FM: 1974; RE: 2017

ED: Carson-Newman College BA; Vanderbilt Divinity School MDiv

APPTS: 1972 Bell Buckle Charge; 1974 Associate Pastor, Belmont; 1976 West Nashville; 1983 Donelson Heights; 1988 Madison Street; 1992 Belmont; 2007 District Superintendent, Nashville District; 2013 Assistant to Bishop, Nashville Area Episcopal Office; 2016 Interim Director, CCOCM; 2017 Retired

COLLIER, KAREN Y. (RE)*Retired*

1245 Dalemere Dr, Nashville, TN 37207-1236 PH: H: (615) 262-3444

Email: kyc71@yahoo.com

LI: 1972; PM: 1972; DO: 1972; FE: 1978; FM: 1978; RE: 2010

ED: Fisk University BA; Gammon-The Interdenominational Theological Center MDiv; Duke University PhD

APPTS: 1972 Student, Gammon; 1978 Director, Director of Black Studies; 1979 Professor, Instructor/Dept. Chairperson- Dept. of Religious & Philosophical Studies, Fisk; 1983 Director, Board of Discipleship; 1984 Student, Duke University; 1986 Patterson Memorial; 1990 Seay Hubbard; 1996 Associate Professor/Religious & Philosophical Studies, Fisk University; 2010 Retired

COLLIER, THAD N. (RE)*Retired*

3011 Stow Crossing, Murfreesboro, TN 37128 PH: C: (931) 704-3710 (Spouse: Linda Collier) Email: thad38556@gmail.com

PM: 1977; DO: 1977; FE: 1980; RE: 2019

ED: Birmingham Southern college BA; Candler School of Theology MDiv

APPTS: 1978 Tennessee Ridge Charge; 1982 Shawnettee; 1985 Harris Chapel-Pleasant Grove; 1993 Salem; 2004 Smyrna

First; 2007 Jamestown-Roanoke; 2014 Waverly First; 2019 Retired

COMPTON, DAVID O. (RE)*Retired*

2342 Windy Oaks Dr, Germantown, TN 38139-5214 PH: H: (901) 754-0760 (Spouse: Peggie Compton) Email: saremijac1@hotmail.com

PM: 1960; DO: 1961; FE: 1962; FM: 1962; RE: 1999

ED: Tennessee Technological University BS; Candler School of Theology BD; Methodist Theological School MRE; Muray State University MS

APPTS: 1958 Paran Circuit; 1959 Youth Minister, Roswell UMC (NGA); 1960 Bogart; 1962 Chaplain, US Army; 1983 Director, Methodist Health Systems (MEM); 1999 Retired

CONRAD, KEVIN R (OE)*Cookeville First*

165 East Broad Street, Cookeville, TN 38501 PH: O: (931) 526-2177 Email: kevinc@cookevillefumc.org

OE: 2019

APPTS: 2019 Cookeville First

COOK SR, SEAN V. (PL)*Key-Stewart*

PO Box 1143, Gallatin, TN 37066-1143 PH: C: (615) 573-3396 (Spouse: Anjennetta Cook) Email: sean.cook@tnumc.com

PL: 2007

ED: American Baptist college BA; COS Completed

APPTS: 1996 Mary Chaffin Memorial; 2007 Pleasant Grove (Wilson County); 2010 Key-Stewart

COPELAND, GEORGE WILLIAM (FL)*Linden First-Warren*

PO Box 342, Linden, TN 37096-0342 PH: H: (931) 589-3707

Email: gcopeland39@gmail.com SY: 2009; FL: 2011

ED: Lipscomb University BA; Abilene Christian University MDiv

APPTS: 2009 Linden First; 2012 Whitwell Chapel; 2017 Linden First-Warren

COPPOCK, DIANE H. (PL)*Palestine*

8465 Coopertown Rd, Joelton, TN 37080-8704 PH: H: (615) 876-6835 (Spouse: Larry Coppock) Email:

dianecoppock@hotmail.com

LI: 2003; PL: 2003

ED: COS Complete APPTS: 2003 Palestine

CORTES, MYRIAM (FL)*Iglesia Metodista Ebenezer (Nashville)*

1884 Lakewood Village Dr, Antioch, TN 37013-1529 PH: C: (615) 642-6815 Email: myriam.vmg@gmail.com

FL: 2012

ED: Ponce Paramedical College Associate Dental; Nashville State Community College Associate, Psychology APPTS: 2012 Pastor, Hispanic Ministries, Sixty-First Avenue; 2017 Iglesia Metodista Ebenezer (Nashville)

COTHRAN, SHERRY (FE)*St. Mark's UMC*

27 N. Brooks Circle, Chattanooga, TN 37411 PH: O: (423) 267-5530 (Spouse: Patrick Woolsey) Email: sdcothran@gmail.com

SP: 2008; LI: 2008; PL: 2009; FL: 2010; PE: 2010; FE: 2013

APPTS: 2008 West Nashville; 2014 St. John's/West Nashville; 2016 St. John's; 2018 Personal Leave, Voluntary Leave; 2018 Associate Pastor, Mission & Families, Second Presbyterian; 2019 St. Mark's UMC

COTTERMAN, JEFF (PL)*Dodson Chapel*

174 Dodson Chapel Rd, Cookeville, TN 38506 PH: H: (931) 498-5677 (Spouse: Sandy Cotterman) Email:

s-cotterman@hotmail.com

PL: 2005; LI: 2005; FL: 2007; PL: 2012

ED: COS Completed

APPTS: 2005 Overton County Parish: Christ Chapel-Mt. Gilead; 2007 Chestnut Mound-Elmwood-Mt Zion; 2009 Oak Hill; 2012 Dodson Chapel

COURSEY, MARK L. (FD)*Associate Pastor, Epworth*

4241 Arno Rd, Franklin, TN 37064 PH: O: (615) 790-6695 (Spouse: Judy Coursey) Email: courseymark25@gmail.com

DM: 1994; FD: 1997

ED: Lambuth College BA; Brite Divinity School MTS

APPTS: 1994 Pastor, Evangelism & Discipleship, Franklin First; 1995 Associate Pastor, Franklin First; 1999 Pastor, Evangelism & Discipleship, Franklin First; 2015 Pastor, Welcome & Connection Ministries, Franklin First; 2017 Associate Pastor, Epworth; 2018 Associate Pastor, Epworth

COVER, ANN L. (FE)*South End*

5042 Edmondson Pike, Nashville, TN 37211-5152 PH: O: (615) 833-2077 H: (615) 385-7636 (Spouse: Timothy Cover)

Email: acover@seumc.org

FL: 2002; PE: 2003; FM: 2006; FE: 2006

ED: West Virginia University BSN; Columbia University, NY MSN; Columbia University, NY MPH; Vanderbilt Divinity School MDiv

APPTS: 2002 Associate Pastor, West End; 2008 South End

COVINGTON, KARL (SY)*Liberty*

4143 Pleasant Grove Rd, White House, TN 37188 PH: C: (615) 681-2906 Email: covingtonkw77@gmail.com

SY: 2019

APPTS: 2019 Liberty

COWAN, BILL (RL)*Pleasant Grove*

14150 Nashville Hwy, Buffalo Valley, TN 38562 PH: C: (615) 489-0728 (Spouse: Glenda Cowan) Email:

glendacowan08@gmail.com

LI: 2001; PL: 2001; RL: 2012

ED: Tennessee Technological University BS; COS 8

APPTS: 2001 Pleasant Grove-Bethany; Pleasant Grove; 2006 Pleasant Grove

COWAN, DUANE (RA)*Retired*

PO Box 124, Greenbrier, TN 37073-0124 PH: H: (615) 643-2513 (Spouse: Gale Cowan) Email: OLDAUSTIN@bellsouth.net

LI: 1990; AM: 1996; RA: 2005

ED: Martin Methodist College AA

APPTS: 1990 Greenwood-Mt. Lebanon-Pleasant Grove; 1997 Charlotte-Fagan; 2002 Asbury-Mt. Carmel; 2005

Retired; 2008 Gideon-Woodland Street: Woodland St.

COY, ED (RE)*Retired*

502A N Horton Pkwy, Chapel Hill, TN 37034-3304 PH: C: (615) 476-8170 (Spouse: Denise Coy) Email: edacoy@peoplepc.com

LI: 1980; DO: 1990; FM: 1992; FE: 1992; RE: 2019

ED: University of Cincinnati BA; United Theological Seminary MDiv

APPTS: 1980 Cleves (W OH); 1985 Arlington (W OH); 1990 St. Paul (W OH); 1993 Paradise Hills Retirement Home; 1994 Pastor, Dellrose Circuit: Dellrose & Shiloh; 1998 College Grove; 2007 Chaplain, U.S. Army; 2014 New Chapel - Woodland Street; 2019 Retired

CRAWFORD, KEVIN (FD)*Chaplain, Emory University*

838 Clarion Way SW, Lawrenceville, GA 30044 PH: C: (615) 948-3460 Email: kcrawford444@gmail.com

PD: 2015; FD: 2018

APPTS: 2015 Chaplain, Emory University

CRESS, KERI H (PD)*Minister, Youth & Children, Hillcrest*

5112 Raywood Ln, Nashville, TN 37211-6012 PH: C: (615) 585-9840

Email: keri@hillcrestumc.org PD: 2019

APPTS: 2019 Minister, Youth & Children, Hillcrest

CROSS, CRAIG (SY)*Hickory Pt.-Waltons:Waltons*

3554 Shady Grove Rd., Clarksville, TN 37043 PH: C: (931) 436-6504 Email: crosscraig67@gmail.com

SY: 2017

APPTS: 2017 Hickory Pt.-Waltons:Waltons

CROSS, KEVIN (PL)*St. James*

307 Debus St, Lawrenceburg, TN 38464-2506 PH: H: (931) 762-5406 (Spouse: Yolanda Cross) Email: pastorkevin94@live.com

SY: 2009; PL: 2012

APPTS: 2009 St. John's; 2009 St. James

CROSS, RICK (RL)*Hilham*

2643 Hilham Hwy, Hilham, TN 38568 PH: H: (931) 261-2292 (Spouse: Donna Cross) Email: pastorrickcross@yahoo.com

PL: 2002; FL: 2003; PL: 2012; RL: 2018

ED: Livingston Academy Graduated; Southern Illinois University BS; Tennessee Technological University MA; COS Completed

APPTS: 2002 Pleasant Grove-Bethany: Pleasant Grove; 2003 Martin's-McDonald's: Martin's; 2006 Salem-Brotherton: Salem; 2011 Cedar Grove (Bedford County); 2012 Hilham-Mt. Union; 2013 Overton County Parish: Christ Chapel; 2014 Hilham-Christ Chapel; 2017 Hilham

CULBERTSON, BARRY (FE)*Lock's/Kedron*

2232 Racquet Club Drive, Murfreesboro, TN 37128 PH: C: (931) 217-8841 (Spouse: Sarah LeNoir Culbertson) Email: barrygundo@gmail.com

AF: 2002; OE: 2014; FE: 2015

ED: ETSU B.S.; Vanderbilt Divinity M.Div. APPTS: 2014 Eagleville; 2014 Lock's/Kedron

CULBERTSON, SARAH LENOIR HILTEN (RE)*Retired*

2232 Racquet Club Dr, Murfreesboro, TN 37128 PH: C: (615) 969-3576 (Spouse: Barry Culbertson) Email: lenoir.culbertson@tnumc.org

LI: 1976; OP: 1977; OD: 1977; FE: 1982; OE: 1982; FE: 1985; TI: 1985; RE: 2018

ED: Tennessee Wesleyan BA; Vanderbilt University, Divinity School MDiv; Vanderbilt University, Divinity School DMin APPTS: 1979 Asbury-Mt. Wesley (Hol); 1981 Leave of Absence; 1982 Student, Vanderbilt Divinity School; 1985 Donelson Heights; 1987 College Grove; 1994 Epworth; 2005 Madison Street; 2011 District Superintendent, Murfreesboro District; 2017 Christ; 2018 Retired; 2019 Interim Senior Pastor, Cookeville First

CUMMINGS, CHRISTOPHER T. (FD)*Pastor, Youth & Families, The Village, Brentwood*

309 Franklin Road, Brentwood, TN 37027 PH: O: (615) 450-6450 H: (615) 772-3180 (Spouse: Joanna Cummings) Email: Chris@thevillagenashville.com

PD: 2016; FD: 2019

APPTS: 2016 Minister, Youth, Forest Hills; 2016 Pastor, Youth & Families, The Village, Brentwood

CUMMINGS, JOANNA (FD)*Director Children's Ministries, The Village Campus, Brentwood*

309 Franklin Road, Brentwood, TN 37027 PH: O: (615) 450-6450 H: (615) 772-7928 (Spouse: Christopher Cummings) Email: joanna@thevillagenashville.com

PD: 2016; FD: 2019

APPTS: 2016 Director Children's Ministries, The Village Campus, Brentwood

CUNNINGHAM, HUBERT (FE)*Pennington*

6720 Sunnywood Dr, Nashville, TN 37211-4588 PH: C: (615) 707-2969 (Spouse: Karen Cunningham) Email: hubert.cunningham@tnumc.com

LI: 1985; PM: 1985; DO: 1987; FE: 1990; FM: 1990

ED: Trevecca Nazarene College BA; Vanderbilt Divinity School MDiv; Newburg Theological Seminary, PhD APPTS: 1985 Kingston Springs; 1988 Asbury-Mt. Carmel; 1990 Glenclyff; 1993 Lafayette; 1998 South End; 2001 Dalewood; 2005 New Providence; 2008 St. Luke; 2012 Cowles; 2012 Triune; 2014 Forest Grove; 2014 Forest Grove; 2015 Forest Grove-Oakwood; 2017 Beech Grove (Davidson); 2019 Pennington

DANIELS, ADAM DONOVAN (FL)*Director, Youth Ministries, Cookeville First*

165 E. Broad Street, Cookeville, TN 38501 PH: O: (931) 526-2177 (Spouse: Jessie Daniels) Email: addaniels7@gmail.com

FL: 2019

APPTS: 2019 Director, Youth Ministries, Cookeville First

DANIELS, JOHN (RE)*Cowan*

2504 Val Marie Dr, Madison, TN 37115 PH: C: (615) 332-2916 (Spouse: Jody Daniels) Email: drjdaniels@gmail.com

OE: 2012; FE: 2015; TI: 2015; RE: 2016

APPTS: 2012 Bethpage; 2015 Kingston Springs; 2016 Retired; 2017 Cowan

DAVIS, DAVID BRENT (RE)*Retired*

PO Box 33, Allons, TN 38541 PH: H: (931) 823-1674

Email: brent.davis@tnumc.com

LI: 1982; PM: 1987; FM: 1989; FE: 1989; RE: 2018

ED: Tennessee Tech. BS/Political Science; Vanderbilt MDiv

APPTS: 1982 Liberty-Statesville; 1983 Pegram; 1987 Westview; 1989 Associate Pastor, Murfreesboro First; 1991

Leave of

Absence; 1992 Hustburg-Ebenezer; 1994 Erin; 1999 Christ (McMinnville); 2002 Westland; 2009 Leave of Absence; 2010

Associate Pastor, Gallatin First; 2012 Lawrenceburg First; 2013 Pennington; 2014 Triune; 2015 Algood; 2018 Retired

DAVIS, DAVID RANDALL (RE)*Retired*

16209 Trade Winds Ct, Grover, MO 63040-1814 PH: H: (314) 910-3104

Email: drdavidrdavis@gmail.com

LI: 1964; PM: 1968; DO: 1968; FE: 1970; RE: 1992

ED: Scarritt BA; Vanderbilt MDiv

APPTS: 1965 Barth Memorial; 1966 Alexandria-Brush Creek-New Middleton; 1971 Loretto-St. Joseph; 1976

Walker's- Luton's; 1977 Trinity; 1979 Hamilton; 1983 Executive Dir. TN Assoc. of Churches-Pastor/Monroe Street-Scottsboro; 1985 Dodson Chapel; 1986 Livingston First-Shiloh; 1989 Livingston First; 1991 Sparta; 1992 Retired

DAVIS, EARL E., JR. (RA)*Cowles/Neapolis*

412 N. Horton Pkwy, Chapel Hill, TN 37034 PH: C: (615) 278-8184 (Spouse: Diane Davis) Email: revearldavis@gmail.com

LI: 1998; AM: 2008; RA: 2016

ED: University of South Alabama BS; COS Emory University

APPTS: 1997 Hampshire; 2002 Santa Fe Circuit; 2007 Antioch-Dunn; 2011 Bethel; 2016 Cowles/Neapolis

DAVIS, GERRY WAYNE (HN)*Honorable Location*

2210 Pisgah Ridge Road, Pulaski, TN 38478-2157 PH: C: (931) 309-0635 (Spouse: Betsy Davis) Email: wdavis@nhccare.com

LI: 1998; PE: 2002; FE: 2005; LA: 2012; HN: 2013

ED: Martin Methodist College BA; Vanderbilt Divinity School MDiv

APPTS: 1995 Pleasant Springs-Crossroads; 1998 Lynnville; 2001 Associate Pastor, Pulaski First; 2003 Coleman Memorial; 2007 Pulaski First; 2012 Leave of Absence; 2012 Honorable Location

DAVIS, ISAAC J. (FE)*Medical Leave, Medical Leave (357)*

317 Sarna Dr, La Vergne, TN 37086-5282 PH: H: (615) 471-1900

PM: 1985; DO: 1985; FM: 1987; FE: 1987

APPTS: 1985 Dickson Parish; 1989 Mt. Pisgah; 1992 Douglasville (N AL); 1993 Brooks-Ernest Newman; 1995 Key-Emery;

1996 Scott Chapel; 2002 Associate Pastor, Edgehill; 2003 Medical Leave, Medical Leave (357)

DAVIS, LANE (FE)

10736 Highland Ridge Road, Fort Worth, TX 76108 PH: C: (617) 462-8113 Email: davisle@mail.smu.edu

PE: 2015; TI: 2015; FE: 2016

APPTS: 2015 Minister, Discipleship, Brentwood; 2018 PhD Candidate

DAVIS, LOUIS FOSTER (FE)*Associate Pastor; Crossville First*

100 Braun Street, Crossville, TN 38555 PH: O: (931) 484-3537 (Spouse: Mari Davis) Email: louis@crossvillefume.com

LI: 1998; LPWA: 2003; FL: 2005; PE: 2007; PM: 2007; FE: 2011

ED: Martin Methodist College BA; United Theological Seminary MDiv

APPTS: 1998 Pleasant Springs-Cross Roads; 1999 Mulberry Circuit; 2000 Prospect-Liberty-Rehoboth; 2001 Bowlusville

(West Ohio); 2005 Ethridge; 2008 Byrdstown-Lovelady; 2014 Pomona; 2017 Associate Pastor, Crossville First

DAVIS, TERRANCE (PL)*Dowell Chapel*

107 Linwood Rd, Watertown, TN 37184-4939 PH: O: (615) 644-2440 (Spouse: Rosalyn Davis) Email: terrance.davis@tnumc.com

PL: 2013

APPTS: 2013 Westmoreland/Pleasant Grove:Westmoreland; 2014 Westmoreland-Pleasant Grove; 2015 Dowell Chapel

DAVIS, THOMAS L. (RA)*Retired*

539 Cooper St, Smithville, TN 37166-2220 PH: H: (615) 597-2679 (Spouse: Betty Davis) Email: bdaviseyes@dtccom.net

LI: 1964; DO: 1969; AM: 1969; RA: 1999

ED: Martin College; Bethel College; COS

APPTS: 1964 Summertown Charge; 1965 West Point; 1968 Elkton-Pleasant Hill; 1970 Homestead; 1973 Turner-Fairfield- Mt. Olive; 1978 Grimsley Charge; 1980 Martin's Chapel-McDonald's Chapel; 1982 Martin's Chapel; 1985 Granville- Maggart; 1987 Decherd; 1991 Liberty-Clear Fork-; 1994 Clear Fork-Liberty-Dowelltown Charge; 1997 Clear Fork-Liberty- Statesville; 1999 Associate Pastor, Shady Grove Circuit: Peeled Chestnut; 2003 Associate Pastor, Shady Grove Circuit: Wesley Chapel; 2008 Retired

DAVIS, WINFIELD SCOTT (RE)*Retired*

142 Crown Ridge Court, Fort Worth, TX 76108 PH: C: (757) 536-3546

LI: 1969; PM: 1973; FM: 1977; RE: 1998

ED: Hiwassee College AA; Scarritt College BA; Vanderbilt Divinity School MDiv; Texas Tech University MA; Troy State University MA

APPTS: 1975 Assoc., Lebanon First; 1977 Emory (Hol); 1979 Trinity (Hol); 1980 Assoc., Lubbock First (NW TX); 1982 Chaplain, U.S. Navy, Chaplain School, Newport, RI; 1984 Chaplain, U.S. Navy, Naval Training Center, Newport, R.I.; 1986 Chaplain, U.S. Navy, Destroyer Squadron 36, Charleston, SC; 1988 Chaplain, U.S. Navy, Submarine Base, Kings Bay, GA; 1991 Chaplain, U.S. Navy, Naval Base, Guantanamo Bay, Cuba; 1994 USS Enterprise (CVN 65), Chaplain, U.S. Navy, Norfolk, VA; 1996 Fleet Combat Training Center Atlantic, Dam Neck, Virginia Beach, VA; 1998 Retired

DAY, BEN (OF)*Centertown Circuit*

335 West Greenhill Road, McMinnville, TN 37110 PH: O: (931) 939-3701 H: (931) 474-2075 (Spouse: Rosalind Day)
Email: pastorbenday@gmail.com
LP: 2012; OF: 2014
APPTS: 2011 Asbury; 2013 Goosepond; 2018 Centertown Circuit

DAY, DARRELL (PL)*St. Paul*

116 Gaul St, Estill Springs, TN 37330-3307 PH: C: (931) 434-0691 (Spouse: Joanie Day) Email: daydk@comcast.net
SY: 2012; PL: 2013
ED: United Theological Seminary, Dayton, OH Master of Div. APPTS: 2012 Summitville; 2013 Summitville; 2014 St. Paul

DEMONBREUN, BRAD (PL)*Eagleville*

114 Haycynth Court, Murfreesboro, TN 37128 PH: C: (615) 566-3600 (Spouse: Christie Demonbreun) Email: brad.demonbreun@tnumc.com
PL: 2016
APPTS: 2016 Cedar Grove-Rutherford; 2018 Eagleville

DERSEWEH, MELISA J. (FE)*Andrew Price/Hickory Bend*

2846 Lebanon Pike, Nashville, TN 37214-2519 PH: O: (615) 889-1360 H: (615) 418-0559 (Spouse: John Vaughan)
Email: melisaderseweh@gmail.com
LI: 2001; SP: 2001; PE: 2004; FE: 2007
ED: David Lipscomb College BA; University of the South School of Theology MDiv
APPTS: 2001 Associate Pastor, McMinnville First; 2002 Associate Pastor, Warren County Charge: Shiloh (3995); 2004 Charlotte-Fagan; 2010 Andrew Price; 2017 Andrew Price/Hickory Bend

DEWITT, DIANA M. (RE)*Retired*

PO Box 293270, Nashville, TN 37229 PH: C: (615) 504-0021
Email: umcpreacherlady@gmail.com
LI: 1996; FD: 1999; PM: 1999; FE: 2002; RE: 2017
ED: Middle Tennessee State University BS; Vanderbilt M/Ed; Vanderbilt Divinity School M/Div; Ashland Theological Seminary D/Min
APPTS: 1996 Wartrace-Mt. Olivet; 1999 Associate Pastor, Murfreesboro First; 2002 Nolensville First; 2007 Associate Pastor, Hermitage; 2009 Greenville; 2014 Director, Aspen Tree Ministries; 2017 Retired; 2017 Cross Plains

DEZOTELL, DOUGLAS (PL)*Cannon/Mt. Lebanon:Cannon*

105 Finch Lane, Shelbyville, TN 37160 PH: H: (931) 684-2489 (Spouse: Lynn Dezotell) Email: dougmdezotell@gmail.com
FL: 2011; PL: 2015
APPTS: 2007 Mt. Lebanon (5142); 2008 Mt. Lebanon (5142); 2011 Cannon/Mt. Lebanon:Cannon

DIAMOND, AMANDA (FE)*Associate Pastor, East End*

1210 Holly St., Nashville, TN 37206 PH: O: (615) 227-3272 (Spouse: Lucas Diamond) Email: amanda@eastendumc.org
PM: 1998; FD: 1998; FE: 2001
ED: Huntington College BA; Methodist Theological School MDiv
APPTS: 1998 Associate Pastor, Associate, McKendree; 1999 Lafayette; 2004 Family Leave; 2007 Associate Pastor, Hendersonville First; 2010 Greenbrier; 2012 Morton Memorial; 2018 Associate Pastor, East End; 2019 Associate Pastor, East End

DICKEN, MARY R. (OD)

1267 N Rutherford Blvd, Murfreesboro, TN 37130 PH: O: (615) 893-3455 Email: mary@stmarkstn.org
 OD: 2016
 APPTS: 2016 Minister, Music and Worship, St. Mark's

DIETZ, JOHN (FL)*Forbus Circuit*

3500 Wolf River Loop, Pall Mall, TN 38577 PH: C: (931) 260-9628 Email: john.dietz@tnumc.com
 PL: 2015; FL: 2016
 APPTS: 2015 McDonald Chapel; 2016 Forbus Circuit

DIGGS, RODNEY (PL)*Dickson Parish*

2053 Williams Valley Dr, Madison, TN 37115 PH: H: (615) 865-1890 Email: rkdiggs@yahoo.com
 PL: 2013; PL: 2018
 ED: Andersonville Theological Seminary Masters Christian Counseling; United Theological Seminary DMin APPTS:
 2013 Assistant Pastor, McKendree; 2018 Dickson Parish

DIGGS, ZENOLA (PL)*Fellowship*

2201 Peachers Mill Rd, Clarksville, TN 37042-4614 PH: O: (931) 920-0127 H: (615) 865-1890
 Email: pastorz@fellowshipumc.org PL: 2013; PL: 2018
 ED: Andersonville Theological Seminary Master Christian Counseling; Trevecca Nazarene University Masters,
 Marriage and Family Therapy
 APPTS: 2013 Assistant Pastor, McKendree; 2018 Fellowship

DIXON, JR., VERNON H. (PL)*Hobson*

4590 Clarksville Pike, Nashville, TN 37218-1508 PH: O: (615) 228-7334 H: (615) 876-4458
 Email: hobsonpastor@aol.com LI: 1999; FL: 2001; PL: 2015
 ED: COS Completed
 APPTS: 1999 Hobson; 2015 Hobson

DOBBINS, WILLIAM C. (RE)*Retired*

4125 Creekwood N, Nashville, TN 37218-1843 PH: H: (615) 364-6433
 PM: 1990; DO: 1990; FE: 1992; RE: 2011
 ED: Fisk BA; TSU; Gammon Theological Seminary MDiv
 APPTS: 1988 Key Stewart; 1990 Algood-Cookeville-Sparta; 1991 Dickson Parish; 1995 Brooks Memorial; 1998
 Elder's
 Chapel; 1999 Stephen Chapel; 2003 Springfield Parish; 2008 Smith County Parish; 2011 Retired

DOBSON, NEIL R. (RE)*Retired*

4343 Lebanon Road Apt T1712, Hermitage, TN 37076 PH: H: (615) 871-8809 (Spouse: Norma Jean Dobson) Email:
 nandndobson@gmail.com
 LI: 1961; PM: 1965; DO: 1965; FM: 1969; FE: 1969; RE: 2001
 ED: Scarritt College BA; Candler School of Theology MDiv
 APPTS: 1964 Associate Pastor, Gallatin First; 1965 Douglas Chapel-Liberty; 1966 Student, Candler School of
 Theology; 1969 Associate Pastor, McKendree; 1971 Beech Grove; 1973 Hartsville First; 1974 Jamestown First-
 Roanoke; 1978 Hohenwald First; 1981 Coleman Memorial; 1982 McKendree Memorial; 1983 New Johnsonville
 First-Pisgah; 1987 Asbury- Mt. Carmel; 1988 Old Hickory; 1991 St. Bethlehem; 1996 Carthage-Cedar Point; 1998 St.
 John's; 2001 Retired

DODGE, STEPHANIE (FD)*Associate Pastor, Crieviewood/Glendale*

451 Hogan Rd, Nashville, TN 37220-2013 PH: O: (615) 832-2897
 Email: stephanie.dodge@tnumc.com PD: 2013; FD: 2016
 APPTS: 2013 Pastor, Youth & Young Adult Ministries, Crieviewood; 2016 Associate Pastor, Crieviewood/Glendale

DOWDY, PAUL THOMAS (RE)*Retired*

1807 Apex Dr, Clarksville, TN 37040-6702 PH: H: (931) 551-8105 (Spouse: Janet Dowdy) Email: dowdy3thomas@yahoo.com

DO: 1970; FE: 1971; RE: 1999

ED: APSU BS; Scarritt MA

APPTS: 1962 Mosheim Circuit EUB; 1964 Rosebank EUB; 1965 Nashville First EUB-Rosebank; 1968 Triune; 1971 Dodson

Chapel-Pleasant Grove; 1974 McEwen; 1977 Hamilton; 1979 Forest Street; 1989 Dover: Ft. Donelson-Trinity; 1995 Hickory

Bend; 1999 Retired

DOYLE, III, LLOYD ALLEN (FE)*White House*

3403 Hwy 31W, North, White House, TN 37188 PH: O: (615) 672-7400 (Spouse: Clare Doyle) Email: lloyd.doyle@tnumc.com

DO: 1987; OP: 1987; OE: 1990; FE: 1999; TI: 1999

ED: Lambuth College BBA; Vanderbilt University Divinity School MDiv; Wesley Theological Seminary DMin

APPTS: 1987 Student, (School); 1988 Associate, Murray First (MEM); 1990 Cowell's Chapel - Shiloh (MEM); 1995 Newbern First (MEM); 1999 Waverly First; 2003 Shelbyville First; 2014 Brownsville First; 2016 White House

DRAKE II, PIERCE (FL)*Pastor, Student Ministries, Providence*

2293 Rutland Rd, Mt. Juliet, TN 37122 PH: O: (615) 773-7862

Email: pdrake@prov.church FL: 2017

ED: Reinhardt University Bachelor of Arts in Religion APPTS: 2017 Pastor, Student Ministries, Providence

DRUMEL, DAVID (SY)*Centenary/New Bethel*

1216 Rockeford Dr., Nashville, TN 37221 PH: H: (615) 866-9557 Email: davidldrumel@gmail.com

SY: 2019

APPTS: 2019 Centenary/New Bethel

DUGAN, GRACIE (FD)*Assoc. Pastor, Children & Families, Belle Meade*

121 Davidson Road, Nashville, TN 37205-2703 PH: O: (615) 352-6210 (Spouse: Justin Dugan) Email: gracie@bellemeadumc.org

PD: 2014; FD: 2017

ED: Lee University Biblical and Theological Studies; Vanderbilt Divinity School MDiv

APPTS: 2014 Minister, Family Ministries, Blakemore; 2015 Assoc. Pastor, Children & Families, Belle Meade

DUNAVANT, TIM (FL)*Gainesboro*

302 S. Main Street, Gainesboro, TN 38562 PH: H: (931) 823-3436 (Spouse: Staci Dunavant) Email: dunavanttim@live.com

SY: 2013; FL: 2015

ED: Nashville State AAS; COS 16

APPTS: 2013 Wesley Chapel; 2014 Forbus Circuit; 2016 Gainesboro; 2016 Smith Memorial Chapel

DUNBAR, ROBERT (FE)*Chaplain, U.S. Air Force*

3903 Rocky Fork Rd, Smyrna, TN 37167 PH: O: (615) 979-6126

Email: chaplaindunbar29@gmail.com PE: 2007; FL: 2007; LI: 2007; FE: 2011

ED: Lambuth University BA; Candler School of Theology MDiv

APPTS: 2007 Associate Pastor, Good Shepherd; 2009 Lock's/Kedron; 2012 Leave of Absence; 2013 Chaplain, U.S. Air Force

DUNN, STEPHANIE BAXTER (FD)*Minister, Children & Families, Calvary*

3701 Hillsboro Pike, Nashville, TN 37215-2117 PH: O: (615) 297-7562 (Spouse: Joseph Dunn) Email: stephanie@calvaryumc.com

PD: 2009; FD: 2012

ED: Lambuth University BA; Candler School of Theology MDiv

APPTS: 2009 Pastor, Brookhaven (NGA Conf); 2009 Minister, Children & Families, Calvary

DURHAM, KRISLYN (PE)*Associate Pastor, Murfreesboro First*

265 W. Thompson Ln, Murfreesboro, TN 37129 PH: O: (615) 893-1322 Email: kdurham@fumcm.org

LI: 2013; PL: 2013; PE: 2017

APPTS: 2013 Coordinator, Youth Discipleship Ministries, Cookeville First; 2016 Minister, Discipleship & Spiritual Formation, Cookeville First; 2017 Associate Pastor, Murfreesboro First

DUVALL, R. SCOTT (PL)*Little Lot/Mt. Pleasant*

6000 Clifton Drive, Columbia, TN 38401 PH: C: (615) 594-4498 Email: rscottduvall@gmail.com

SY: 2016; PL: 2017

ED: Tennessee Tech B.S.

APPTS: 2016 East Hickman/Little Lot/Mt. Pleasant; Lit Lot/Mt. Pleasant; 2017 Little Lot/Mt. Pleasant

DYCUS, BEVERLY (SY)*Tennessee Ridge Charge*

1277 Ambleside Court, Benton Park, Clarksville, TN 37040 PH: H: (931) 552-3780 (Spouse: Dave Dycus) Email: bedycus@cdelightband.net

SY: 2003

APPTS: 2003 Tennessee Ridge Charge

DYER, RON K. (PL)*Tollett's-Woodlawn*

95 Tabor Loop, Cookeville, TN 38571 PH: O: (931) 484-5220 (Spouse: Cindy Dyer) Email: sirkitrider@gmail.com

OF: 2001; LI: 2002; FL: 2011; PL: 2015

ED: Fruitland Bible Institute AS; COS Complete

APPTS: 2001 Shady Grove Circuit: Almyra-Mt. Pisgah-Shady Grove; 2014 Summerfield-Shipley: Shipley; 2015 Tollett's- Woodlawn

EDMONDSON, BEULAH M. (RL)*Petersburg Circuit: Petersburg*

2803 Cheese Rd, Petersburg, TN 37144-2120 PH: H: (931) 659-9985 (Spouse: John Edmondson) Email: revbwright42@gmail.com

PL: 2007; LI: 2007; FL: 2009; RL: 2015

ED: COS 13

APPTS: 2007 Associate Pastor, Ardmore; 2007 Associate Pastor, Trinity (Giles); 2007 Associate Pastor, Highland - Lincoln; 2009 Petersburg Circuit: Medium; 2009 Petersburg Circuit: Mt. Zion & Petersburg; 2017 Petersburg Circuit: Petersburg

EDMONDSON, KENNETH RAY (FE)*Seay Hubbard*

1116 1st Avenue South, Nashville, TN 37211 PH: O: (615) 254-4475 H: (615) 833-1759 (Spouse: Dorothy Edmondson) Email: ken53edmond@att.net

LI: 1982; PM: 1997; FM: 2000; FE: 2000

ED: Trevecca Nazarene College BA; Gammon Theological Seminary MDiv

APPTS: 1982 Key-Braden-Ballard; 1984 Algood-Cookeville-Sparta; 1988 Scott's Chapel; 1991 Key-Emery; 1997 Ernest

Newman; 1998 Bethel-Woodlawn; 2000 Associate Pastor, Belle Meade; 2002 John Wesley; 2008 Centenary UMC; 2011 Woodbine; 2014 Seay Hubbard

EDWARDS, JOY (RL)*Scottsboro*

8637 Sawyer Brown Road, Nashville, TN 37221 PH: C: (615) 809-6583 (Spouse: Neil Pedigo) Email:

joyedwardsfree@yahoo.com

FL: 2010; PL: 2011; RL: 2017

ED: Union University BA

APPTS: 2010 Lynnville; 2011 Scottsboro; 2011 Slater's; 2019 Scottsboro

EDWARDS, KENNETH M. (RE)*Retired*

3002 Boxbury Ln, Old Hickory, TN 37138-1369 PH: H: (615) 773-8465 (Spouse: Kathryn Edwards) Email:

kenedwards3002@gmail.com

LI: 1973; PM: 1977; DO: 1977; FE: 1980; FM: 1980; RE: 2017

ED: APSU BA; Asbury Theological Seminary MDiv

APPTS: 1973 Central Chapel-Mt. Pleasant Charge; 1979 Kingston Springs Charge; 1982 Associate Pastor, Forest Hills; 1986 Westland; 1992 Connell Memorial; 1999 Grace; 2007 Belmont; 2017 Retired

EDWARDS, PAUL W. (FE)*Pleasant View*

2621 Church St, Pleasant View, TN 37146-8157 PH: O: (615) 746-3737 H: (615) 398-5176 (Spouse: Stephanie

Edwards) Email: pwedwards76@hotmail.com

LI: 1997; PM: 2001; FD: 2001; FE: 2004

ED: APSU BS; Duke Divinity School MDiv

APPTS: 1996 Associate Pastor, Associate, Cumberland City Charge; 1998 Student, Duke University; 2002 Pisgah; 2008 Wyatt's Chapel Charge; 2016 Pleasant View

EGGLESTON, MICHAEL SCOTT (PL)*Forest Mill*

PO Box 18, Walling, TN 38587 PH: C: (615) 785-0096

Email: eggs4christ@hotmail.com PL: 2016

APPTS: 2016 Forest Mill

ELLIOTT, JOE WILLIAM (RE)*Retired*

310 Bluebell Ave, Murfreesboro, TN 37129-1115 PH: H: (615) 907-7022 (Spouse: Dubbye Elliott)

LI: 1994; PM: 1994; DO: 1994; FE: 1996; FM: 1996; RE: 2003

ED: Belmont University BA; Southern Baptist Theological Seminary MDiv

APPTS: 1987 Summitville-Mud Creek; 1990 Kelley's-Windrow; 1992 Kelley's; 1994 Bethel; 1997 Bethel; 2000 Lynchburg First; 2003 Retired; 2008 Associate Pastor, Smyrna First

ERVIN, JOSEPH KENNETH (RA)*Retired*

241 Oak Leaf Cir, Winchester, TN 37398-3545 PH: C: (931) 691-3989 (Spouse: Cathy Ervin) Email: cervin55@comcast.net

DO: 1995; AM: 1999; RA: 2011

ED: Vocational Tech School Electrical & Refrigeration; Chattanooga State College AA

APPTS: 1972 Blanche Charge; 1974 No Appointment; 1985 Associate Pastor, Gadsden Street (AL-W FL); 1988 Pinckard (AL-W FL); 1990 Ensley (AL-W FL); 1993 Morton Memorial; 1996 Harris Chapel; 2000 New Prospect - Mars Hill; 2002 Bethel/Cowan/Farris Chapel; 2006 Bethel/Cowan/Farris Chapel: Bethel-Cowan; 2011 Retired; 2012 Bethel (Franklin)

ESCHENFELDER, BEN (PL)*Asbury*

2315 Twin Oak Dr, Murfreesboro, TN 37130-7923 PH: C: (615) 943-9990

Email: ben.eschenfelder@tnumc.org PL: 2015

APPTS: 2015 Asbury

ESTES, JASON HENRY (FL)*Trinity (Hardin)-Graham-Wesley Chapel*

235 Woodrow Rd, Savannah, TN 38372-5170 PH: H: (731) 925-7837 (Spouse: Paula Estes) Email: jhestes@charter.net
SY: 2006; FL: 2008; LI: 2008
ED: Emmanuel Bible College AA; COS 4
APPTS: 2006 Trinity (Hardin); 2019 Trinity (Hardin)-Graham-Wesley Chapel

EUBANKS, DEBRA F. (PL)*Trinity (Giles)*

27543 Gatlin Rd, Ardmore, AL 35739-7707 PH: H: (256) 423-3617
Email: eubankshouse@aol.com
LI: 1992; PL: 1992; LI: 1992; PL: 2003
ED: COS Completed; University of North Alabama BS; University of Alabama MA
APPTS: 1991 Associate Pastor, Associate, Trinity Charge (Giles); 2007 Ardmore; 2007 Trinity (Giles)

EVERSOLE, FINDLEY T. (HR)*Retired*

LI: 1956; HR: 1964
APPTS: 1964 Retired

EZELL, ELIZABETH ERLINE TAIT (PE)*Medical Leave, Medical Leave (357)*

357 River Bluff Dr., Manchester, TN 37355 PH: C: (931) 273-9135 (Spouse: Milton Ezell) Email: pastorbeth@hotmail.com
LI: 1997; : 2006; FL: 2006; PE: 2009; PM: 2009
ED: B.A. Univ. Southern Mississippi; M. Div. University of the South School of Theology; COS
APPTS: 1997 Associate Pastor, Manchester First; 2000 Asbury; 2006 Bell Buckle; 2010 Family Leave; 2010 Cornerstone;
2015 Medical Leave, Medical Leave (357)

FALLS, BEN (FL)*Antioch Charge*

3615 Oak Ridge Rd, Palmyra, TN 37142-2340 PH: C: (931) 561-1720 (Spouse: Brenda Mushak) Email: ben.falls@tnumc.com
PL: 1978; LI: 1978; FL: 2013
ED: Martin College AA; MTSU BS; Murray State University MA; COS Completed; COS Advanced 3 years; ORU Education Specialist
APPTS: 1977 Lutts; 1978 Lynnville-Taylor's; 1980 Haynes-Cedar Grove; 1982 Indian Mound Ct.; 1987 Standing Rock Ct.;
1992 Mallorys; 1997 Palmyra; 2001 Soule's Chapel - Marion; 2013 Antioch Charge

FARMER, CAROLINE E. (AM)*Pisgah*

4860 Old State Route 1, New Johnsonville, TN 37134-2333 PH: O: (931) 535-2797 Email: sistercaroline@hotmail.com
PL: 2004; LI: 2004; FL: 2010; AM: 2013
ED: Austin Peay State University BA/BS Edu; COS 20
APPTS: 2004 Beech Grove-Willow Grove; 2007 Beech Grove (Davidson); 2010 Beech Grove (Davidson); 2013 Shady Grove/Pleasant Valley; 2014 Gainesboro; 2016 Pisgah-Blooming Grove; 2019 Pisgah

FASIG, ALLISON (FD)*Director, Program Ministries, Project Transformation Tennessee*

PH: C: (615) 714-6317 (Spouse: Jacob Fasig) Email: allisonfasig@gmail.com
PD: 2013; FD: 2016
APPTS: 2013 Pastor, Caring Ministries, Brentwood; 2017 Connect Ministries, The Village, Brentwood; 2018 Director, Program Ministries, Project Transformation Tennessee

FASIG, JACOB (FL)*Associate Pastor, Hermitage*

205 Belinda Dr., Hermitage, TN 37076 PH: O: (615) 883-3918 (Spouse: Allison Fasig) Email: jacob.fasig@tnumc.com
FL: 2015
ED: Lambuth University BA Religion; Memphis Theological Master of Arts in Youth Ministry APPTS: 2015 Associate Pastor, Gladeville; 2017 Associate Pastor, Hermitage

FELDHACKER, JOHN M. (FE)*Edgehill*

PO Box 128258, Nashville, TN 37212-8258 PH: O: (615) 254-7628 (Spouse: Amy Feldhacker) Email: Revjohn@edgehill.org

FL: 2006; LI: 2006; PM: 2008; PE: 2008; FE: 2010

ED: University of Tennessee Chattanooga BS; Vanderbilt Divinity School MDiv

APPTS: 2006 Administrative Pastor, West End; 2008 Pastor, Congregational Care, West End; 2015 Edgehill

FERGUSON, PETER F. (HN)*Honorable Location*

Days 7 Ministries, P.O. Box 3325, Brentwood, TN 37024 PH: C: (615) 330-6633 (Spouse: Emily Ferguson) Email: justpeter@hotmail.com

PE: 2006; FE: 2010; HN: 2011

ED: Middle Tennessee State University BA; University of the South School of Theology MDiv APPTS: 1999 Forest Mill; 2002 Triune; 2010 Family Leave; 2011 Honorable Location

FERGUSON, TIMOTHY L. (FL)*Shawnettee*

P.O. Box 95, Collinwood, TN 38450 PH: C: (931) 881-7450 (Spouse: Tena Ferguson) Email: oneson.tf@gmail.com

SY: 2003; PL: 2004; LI: 2004; FL: 2009; PL: 2012; FL: 2014

ED: COS Completed

APPTS: 2003 Warren County Charge: Shiloh (3995); 2004 Keltonburg-Webbs Chapel: Keltonburg; 2009 Centertown Circuit; 2012 Short Mountain-Snow Hill; 2014 Shawnettee

FIELDER, DOROTHY P. (RE)*Retired*

435 Nw Rutland Rd, Apt 342, Mount Juliet, TN 37122-8705 PH: C: (615) 587-1707

PM: 1993; DO: 1993; FE: 1995; FM: 1995; RE: 2006

ED: University of Tennessee Knoxville BA; Vanderbilt Divinity School M Div

APPTS: 1993 Associate Pastor, Crossville First; 1996 Estill Springs; 1998 Associate Pastor, Cookeville First; 2003 Tulip Street; 2006 Retired

FIELDS, JAMES HOWARD (RA)*Retired*

602 Kings Lane, Tullahoma, TN 37388 PH: C: (615) 519-3125 (Spouse: Deb Fields) Email: jimfields@lighttube.net

LI: 2000; AM: 2006; RA: 2018

ED: Nashville Tech AAS; COS Completed

APPTS: 2000 McEwen First; 2005 Wesley Heights/Turkey Creek; 2005 Wesley Heights/Turkey Creek; 2018 Retired

FINFROCK, CELIA (PD)*Assoc. Pastor, Children & Families, Grace*

2905 N Mount Juliet Rd, Mt Juliet, Tn 37122 PH: O: (615) 754-6034 Email: celia@gracemj.org

PD: 2017

APPTS: 2017 Assoc. Pastor, Children & Families, Grace

FINK, DENNIS (OR)*Concord*

2015 Carolyn Ct., Murfreesboro, TN 37130 PH: H: (615) 624-7714 Email: marilyndennisfink@gmail.com

OR: 2017

APPTS: 2017 Concord

FINN, JOSEPH (SY)*Dickson Circuit: Sycamore*

307 Overhill Drive, Dickson, TN 37055 PH: H: (615) 375-7031 (Spouse: Geraldine Finn) Email: finngeraldine803@gmail.com

SY: 2009

APPTS: 2009 Dickson Circuit: Sycamore

FISHER, AMY L. (FE)*University Chaplain, Suffolk University (BCMHE)*

Sawyer Building 823, 8 Ashburton Place, Boston, MA 02108 PH: O: (617) 573-8325 H: (617) 576-3859 Email: afisher@suffolk.edu

PM: 1988; DO: 1988; FE: 1991

ED: Birmingham-Southern College BS; Vanderbilt Divinity School MDiv; Candler School of Theology MTS

APPTS: 1988 Student, Vanderbilt Divinity School; 1989 Campus Minister, Union College Wesley Foundation; 1992 Student, Boston State University; 2000 Leave of Absence; 2001 University Chaplain, Suffolk University (BCMHE)

FISHER, ZACHARY STEPHEN (PE)*Associate Pastor, Murfreesboro First*

265 W Thompson Ln, Murfreesboro, TN 37129-1223 PH: O: (615) 893-1322 H: (615) 517-9332

Email: zachsfisher92@gmail.com PE: 2018

APPTS: 2018 Associate Pastor, Murfreesboro First

FLOOD, LINNETTE (PL)*Choates Creek-Campbellsville*

1046 Ethridge Redhill Road, Lawrenceburg, TN 38464 PH: C: (615) 308-3547 (Spouse: Tommy Flood) Email:

hisblessedservant@gmail.com

SY: 2014; PL: 2015

ED: COS 10 classes completed

APPTS: 2014 Mt. Hope - Evans Chapel; 2019 Choates Creek-Campbellsville

FLOOD, TOMMY (FL)*Greenwood-Pleasant Grove*

1046 Ethridge Redhill Road, Lawrenceburg, TN 38464 PH: C: (615) 308-3562 (Spouse: Linnette Flood) Email:

pastortommy1@yahoo.com

SY: 2007; PL: 2008; LI: 2008; FL: 2011

ED: COS Completed

APPTS: 2007 Mt Olive; 2011 Collinwood-Lutts; 2018 Greenwood-Pleasant Grove

FORD, ARTHUR MILTON (RD)*Retired*

1305 Richland Pl, Murfreesboro, TN 37130-4509 PH: H: (615) 893-7386

DM: 1982; FD: 1997; LI: 1997; RD: 2004

ED: Syracuse University BS; Wayne State University MS; Michigan University PhD APPTS: 1999 Key-Emery; 2004 Retired

FORD, DARREN (PL)*Martin's Chapel*

2634 Willow Grove Hwy, Allons, TN 38541-6810 PH: C: (931) 704-0648 (Spouse: Victoria Ford) Email: medicdford@gmail.com

PL: 2018

APPTS: 2018 Martin's Chapel

FORRESTER, J. MARK (FE)*Assistant General Secretary, General Board of Higher Education and Ministry*

1001 19th Ave South, Nashville, TN 37212 PH: O: (615) 340-7400 Email: mforrester@gbhem.org

LI: 1980; DO: 1983; PM: 1983; FM: 1986; FE: 1986

ED: Trevecca College BA; Vanderbilt Divinity School MDiv; Columbia Theological Seminary DMin

APPTS: 1980 Associate Pastor, Love's Chapel; 1981 Red Boiling Springs Charge; 1982 Brewers-Walton's; 1983

Martin's- Mt. Zion; 1984 Associate Pastor, Lebanon First; 1985 Associate Pastor, Andrew Price; 1985 Associate Pastor,

City Road Chapel; 1990 Walkers-Lutons; 1991 Campus Minister, Wesley Foundation APSU; 1994 Campus Minister,

Wesley Foundation VU; 2012 University Chaplain, Vanderbilt University; 2018 Assistant General Secretary, General Board of Higher Education and Ministry

FOSTER, JEFFREY RUSSELL (RE)*Retired*

1302 5th Ave, Lawrenceburg, TN 38464-2774 PH: H: (931) 762-8220 (Spouse: Gwen Foster) Email: jrfooster46@yahoo.com

FE: 1980; RE: 2006

ED: Univ. of Nebraska at Omaha BGS; St. Paul School of Theology MDiv

APPTS: 1974 Elliott-Pilot Grove (IA); 1976 College Springs-Bradyville-Shambaugh (IA); 1980 Logan-Magnolia (IA); 1981

U.S. Army, Chaplain (IA); 1994 Forest Street; 1997 Dalewood; 2001 Jamestown-Roanoke; 2003 Lawrenceburg First; 2006 Retired; 2007 Pastor, Henryville - Highland

FOX, KATHY A. (FE)*Personal Leave, Personal Leave*

3351 Clearwater Dr, Clarksville, TN 37042-4551 PH: H: (931) 503-3045 Email: foxk@bellsouth.net

PM: 1991; DO: 1991; FE: 1997

ED: Vanderbilt BA; UT Knoxville BA; Vanderbilt Univ. MDiv

APPTS: 1991 North Carolina Baptist Hospital; 1993 University of Virginia Hospital; 1994 Leave of Absence; 1995 Antioch Charge; 1999 Associate Pastor, Madison Street; 2000 Bethel/Cowan/Farris Chapel; 2002 Martin's Chapel; 2003 Family Leave; 2008 Volunteer Coordinator, AseraCare Hospice; 2013 Student, Student; 2015 Chaplain, Avalon Hospice; 2016 Family Leave; 2017 Personal Leave, Personal Leave

FRALIX, LARRY (SY)*Enterprise*

18124 Campbellville Rd, Mt Pleasant, TN 38474-7510 PH: H: (931) 379-5455

SY: 2013

APPTS: 2013 Enterprise

FRANKLIN, S. RENEE (RE)*Dixon Memorial*

3110 Larkspur Drive, Nashville, TN 37207 PH: H: (931) 854-0548 (Spouse: Victor Franklin) Email: sreeneemf@gmail.com

PM: 1989; DO: 1989; FE: 1992; RE: 2017

ED: Tennessee State University B.S.; Vanderbilt Divinity School M.Div.

APPTS: 1989 Student; 1990 Pastor, Dixon Memorial; 1996 Campus Minister, Wesley Foundation TSU; 2006 Key-Stewart; 2009 Leave of Absence; 2010 Unknown, UM Publishing House; 2010 Neely's Bend; 2011 Neely's Bend; 2014 Algood- Cookeville-Sparta; 2017 Retired; 2019 Dixon Memorial

FRANKS, HERMAN GLEN (SY)*Barnhill-Abrams: Abrams*

199 Second Creek Ln, Lutts, TN 38471-5224 PH: H: (931) 724-4272 (Spouse: Janice Franks) Email:

hermanfranks199@yahoo.com

SY: 2008

ED: Middle Tennessee State University BS APPTS: 2008 Barnhill-Abrams: Abrams

FRAZER, DENMAN E (RE)*Retired*

4949 Hickory Ridge Rd, Lebanon, TN 37087-8247 PH: C: (615) 202-6607 (Spouse: Laura Frazer) Email:

denmanfrazer@gmail.com

LI: 1979; PM: 1983; DO: 1983; FM: 1985; FE: 1985; RE: 2016

ED: Martin College AA; Athens State College BA; Candler School of Theology MDiv

APPTS: 1978 Elkton-Pleasant Hill; 1981 North Covington; 1983 Alexandria-Brush Creek-New Middleton; 1986 Park View; 1989 Chaplain, Bureau of Prisons; 1993 Monterey; 1996 Craft Memorial; 1999 Andrew Price; 2007 Good Shepherd; 2013 Laverne First; 2016 Retired

FRAZIER, RICHARD D. (OE)*Brush Creek-Lancaster*

161 Brush Creek Circle Road, Brush Creek, TN 38547 PH: C: (931) 310-7896 (Spouse: Anne Frazier) Email: luann@cookevillefumc.org

DI: 2007; OE: 2016

APPTS: 1989 Celina-McFerrin: Celina; 2007 Byrdstown-Lovelady; 2016 Brush Creek; 2018 Brush Creek-Lancaster

FREEMAN, DANNY MARTIN (FE)*Cedar Grove (Bedford County)*

435 Manire Rd, Chapel Hill, TN 37034 PH: C: (931) 212-4117 (Spouse: Sherry Freeman) Email: dsefreeman@aol.com
SY: 2006; PL: 2007; LI: 2007; SP: 2008; PL: 2009; PE: 2011; FE: 2014
ED: Middle Tennessee State University BS; University of the South, School of Theology MDiv APPTS: 2006 Ivy Bluff; 2011 Ivy Bluff; 2013 Cedar Grove (Bedford County)

FREUDENTHAL, PATRICIA D. (FE)*District Superintendent, Red River District*

P.O. Box 847, Clarksville, TN 37041-0847 PH: O: (931) 553-8401

Email: pat.freudenthal@tnumc.com

LI: 2001; PE: 2004; PM: 2004; FE: 2007

ED: Middle Tennessee State University BS; Middle Tennessee State University M Ed; Vanderbilt Divinity School MDiv APPTS: 2001 Associate Pastor, Sixty-First Avenue; 2002 Director, Ministries for Youth, Bellevue; 2004 Associate Director, Community Care Fellowship; 2008 Executive Director, Community Care Fellowship; 2008 Nancy Webb Kelly; 2013 Trinity; 2015 Rehoboth; 2019 District Superintendent, Red River District

FROHOCK, KYLE (FE)*Residential Camp Director; Barefoot Republic Camp & Retreat Center*

1226 Lakeview Drive, Suite G, Franklin, TN 37067 PH: O: (615) 599-9683 (Spouse: Tessa Frohock) Email: kyle.frohock@live.com

SY: 2013; FL: 2014; PE: 2015; FE: 2018

APPTS: 2013 Dalewood; 2017 Teacher, Colegio Metodista; 2019 Residential Camp Director, Barefoot Republic Camp & Retreat Center

FRYER, DELWYN (RE)*Retired*

1080 Lakeshore Dr, Gallatin, TN 37066-3861 PH: H: (615) 452-9295 (Spouse: Marie Fryer)

RE: 1990

APPTS: 1950 Local Pastor, Big Rock Circuit; 1954 Deacon, Big Rock Circuit; 1955 Jordonnia-Scottsboro; 1957 St. Bethlehem; 1961 Waverly First; 1963 Tulip Street; 1967 Manchester First; 1970 Ashland City; 1978 Gallatin First; 1990 Retired; 1991 Mt. Pleasant

FRYER, JEFF W (RE)*Retired*

4347 Lebanon Pike, Hermitage, TN 37076-1283 PH: H: (615) 871-8297 Email: jnfryer07@bellsouth.net

LI: 1943; PM: 1949; DO: 1951; FE: 1953; RE: 1988

ED: Martin College AA; APSU BS; Vanderbilt University School of Religion

APPTS: 1952 Smyrna; 1956 Old Hickory; 1960 Andrew Price; 1970 Brentwood; 1980 District Superintendent, Cumberland District Superintendent; 1985 Springfield First; 1988 Retired

FURTADO, JEFFERSON M. (FE)*Connell Memorial*

113 Church Street, Goodlettsville, TN 37072-1427 PH: O: (615) 859-5915 H: (615) 669-9383 (Spouse: Linda Furtado)

Email: jefferson.furtado@tnumc.org

PL: 2014; PE: 2016; FE: 2019

ED: Rust College B.S.; United Theological Seminary M.Div.

APPTS: 2014 Neely's Bend; 2016 Pastor Adult Formation & Discipleship, Belmont; 2019 Connell Memorial

GAINES, ERWIN L. (RE)*Retired*

395 Devon Chase Hill Rd. # 5502, Gallatin, TN 37066 PH: C: (615) 380-8165 (Spouse: Phyllis Gaines) LI: 1977; PM: 1980; DO: 1980; FE: 1983; RE: 1999

ED: Scarritt College BA; Vanderbilt Divinity School MDiv

APPTS: 1976 Cumberland Furnace; 1981 Decherd; 1985 Hartsville-Chapel Hill; 1988 Charlotte-Fagan; 1992 Bethpage-Mt.

Vernon; 1994 New Chapel; 1999 Retired

GAINES, PHYLLIS KATHLEEN (RL)*Douglass Chapel*

395 Devon Chase Hill Rd. # 5502, Gallatin, TN 37066 PH: C: (615) 380-8165 (Spouse: Erwin Gaines) Email: kathy.gaines@tnumc.com

PL: 1999; LI: 1999; SY: 2005; FL: 2007; LI: 2007; PL: 2011; RL: 2012

ED: MTSU BS; UT MS; Andersonville Theological PhD; COS Completed; COS Advanced 10

APPTS: 1999 Greenwood-Whites Chapel (KY); 2000 Union Chapel (KY); 2002 Concord (KY); 2005 Supply, Springfield First; 2007 Associate Pastor, Springfield First; 2011 Gideon-Woodland Street: Gideon; 2012 Mallory; 2016 Neely's Bend; 2019 Douglass Chapel

GAITHER, DONNA D. (RD)*Retired*

246 Henry Dingus Way, Maggie Valley, NC 28751-8851 PH: H: (828) 542-7003 (Spouse: Charles Gaither) Email: dgaither758@gmail.com

DM: 1977; DM: 1985; TI: 1985; FD: 1997; RD: 2012

ED: Tennessee Wesleyan College BA; Florida State University MA

APPTS: 1973 Associate Minister, Hickory Grove (WNC); 1976 Associate Minister, Sharon (WNC); 1984 Associate Minister, Hickory Grove (NC); 1985 Associate Minister, Brentwood; 1993 Director, GBOD; 2012 Retired

GANUES, RANDALL CAGLE (RE)*Retired*

2304 Alexander Blvd, Murfreesboro, TN 37130-9013 PH: C: (615) 804-5345 (Spouse: Brenda Ganues) Email: rganues@gmail.com

FD: 1964; LI: 1964; PM: 1965; DO: 1965; FE: 1967; FM: 1967; RE: 2007

ED: Reinhardt College A.A.; Scarritt College B.A.; Vanderbilt Divinity School M.Div

APPTS: 1964 Student Pastor, Humphreys Street; 1964 Barren Plains Charge (Wartrace, Barren Plains, Porter's Chapel; 1966 Scottsboro; 1967 Nunnally-East Memorial-Little Lot; 1969 Gainesboro First; 1974 Tullahoma First, Assoc./ Normandy- Rowesville; 1977 Smithville First; 1982 St. Mark's; 1986 Cookeville First; 1990 Shelbyville First; 1994 District Superintendent, Murfreesboro District; 1997 Director, Connectional Ministries, CCOCM; 2008 Retired

GARCIA, BARBARA P. (RD)*Retired*

612 Summerwind Cir, Nashville, TN 37215-6125 PH: H: (615) 665-9875 (Spouse: Joaquin Garcia) Email: Barbara.Garcia@tnumc.com

DM: 1979; DM: 1989; TI: 1989; FD: 1997; FM: 1997; RD: 2007

ED: Millsaps College BA; Scarritt College MA

APPTS: 1964 Missionary, Board of Missions, Monterrey, Mexico; 1967 Student, Scarritt College; 1977 Director, Christian Education, Monroe First (LA); 1979 Director, GBOD; 1989 Director, Christian Education, Brentwood; 1996 Assistant to Bishop, Nashville Area Office; 2007 Retired

GARCIA, JOAQUIN (RD)*Retired*

612 Summerwind Cir, Nashville, TN 37215-6125 PH: C: (615) 504-6162 (Spouse: Barbara Garcia) Email: jgarcia@tnumc.com

DM: 1978; FD: 1997; FM: 1997; FD: 2006; TI: 2006; RD: 2010

ED: Instituto Tecnologico de Monterrey; Scarritt College BA; Scarritt College MA; Vanderbilt Divinity School MDiv

APPTS: 1969 Executive Director, Methodist Church of Mexico, Exec. Sec. of Christian Education; 1973 President/ CEO, Casa Unida de Publicaciones President/Publisher; 1977 Director, Program Director, West Monroe First (LA); 1979 Director, Associate General Secretary, GBHEM; 2003 Vice President, Garrett-Evangelical Theological Seminary; 2006 Transitional Leave; 2006 Chaplain, V A Hospital; 2007 Director, Hispanic/Latino Academy, CCOCM; 2007 Director, Hispanic Academy, CCOCM; 2010 Retired

GARDNER, JAMES W. (RE)*Retired*

208 Sunnymead Dr, Columbia, TN 38401-5225 PH: H: (931) 380-5811 (Spouse: Brenda Gardner) Email: revjimgardner@bellsouth.net

LI: 1982; PM: 1986; DO: 1986; FE: 1988; RE: 2012

ED: Columbia State AA; University of Tennessee Knoxville BS; Vanderbilt Divinity School MDiv

APPTS: 1982 Pastor, Little Lot-Mt. Pleasant; 1986 Pastor, St. Luke; 1992 Chapel Hill; 2002 Craft Memorial; 2006

Lawrenceburg First; 2012 East Hickman/Little Lot/Mt. Pleasant; Lit Lot/Mt. Pleasant; 2012 Retired

GARDNER, PAUL E. (RE)*Retired*

618 Whispering Hills Dr, Nashville, TN 37211-5219 PH: O: (615) 859-5915 (Spouse: Melanie Gardner) Email: paul.gardner@tnumc.com

PM: 1980; DO: 1980; FM: 1982; FE: 1982; RE: 2018

ED: Austin Peay State University BS; Candler School of Theology MDiv

APPTS: 1977 Central Chapel/Mt. Pleasant; 1981 Crossville First, Assoc.; 1982 Highland-Lincoln; 1983 T.T.U. Wesley Foundation; 1988 Associate, Madison Street; 1992 Westland; 1996 Hilldale; 2005 Blakemore; 2008 Connell Memorial; 2018 Retired

GARDNER, SUSAN MARIE (RE)*Retired*

812 Chandler Grv, Hermitage, TN 37076-4200 PH: O: (615) 832-2897 H: (615) 883-2232 (Spouse: Walter Alexander) Email: justpeacesg@bellsouth.net

PM: 1982; DO: 1982; FM: 1984; FE: 1984; RE: 2013

ED: Methodist Theological School, Ohio M.Div.; Martin College AA; Scarritt College BS

APPTS: 1982 Associate Pastor, Crossville First; 1985 Triune; 1989 Algood; 1994 Chaplain, Housecalls Hospice; 1995 Leave

of Absence; 1997 Baxter; 2001 Sparta First-Hickory Valley; 2004 Associate Pastor, Hermitage; 2007 Crieveviewood; 2010 Pleasant Grove (Wilson County); 2013 Retired

GARNER, TRAVIS (FE)*Pastor, The Village Church, Brentwood*

309 Franklin Rd, Brentwood, TN 37027-5213 PH: O: (615) 450-6450 H: (615) 828-8728 (Spouse: Amanda Garner) Email: travis@thevillagenashville.com

PD: 2009; PE: 2011; FE: 2013

ED: Vanderbilt University MDiv; Vanderbilt University MTS

APPTS: 2009 Minister, Discipleship, Brentwood; 2015 Pastor, The Village Church, Brentwood

GEER, APRIL (SY)*Mt. Carmel*

260 Nance Bend Road, Clifton, TN 38425 PH: H: (731) 549-3444 Email: coryapril00@gmail.com

SY: 2019

APPTS: 2019 Mt. Carmel

GIBSON, THOMAS A. (FE)*Hohenwald First*

118 West 2nd Avenue, Hohenwald, TN 38462 PH: C: (615) 427-5624 (Spouse: Vickie Gibson) Email: tom_a_gibson@hotmail.com

LI: 1989; FD: 1997; PE: 2005; PM: 2005; FE: 2009

ED: Roane State Community College AS; COS; Tennessee Technological University BS

APPTS: 1989 Mt. Gilead-Cummingsville; 1992 Morrison-Bascom; 1996 Lobelville-Buffalo, 1997 Lock's-Kedron; 1997

Lock's-Kedron; 2007 College Grove; 2008 Hartsville-Chapel Hill; 2013 Monterey; 2016 Ebenezer (Hustburg); 2019 Hohenwald First

GILBERT, JOHN P. (RE)*Retired*

PO Box 1558, La Vergne, TN 37086-1558 PH: C: (931) 636-0236 (Spouse: Nancy Zoller) Email: jack3680@gmail.com

PM: 1962; DO: 1962; FE: 1966; FM: 1966; RE: 2006

ED: University of Minnesota BBA; Boston University School of Theology STB

APPTS: 1966 Dighton and North Dighton (NE S); 1968 Gen. Board of Education; 1972 GBOD; 1989 Dir.

Interpretation & Field Service, Church School Publications; 1991 Managing Editor, Church School Publications; 1993 Cokesbury Dir. of Curriculum Sales; 1994 Associate Rich Valley Charge; 1996 Eagleville; 2000 Harris Chapel; 2000 Harris Chapel; 2006

Retired; 2010 Eagleville

GILDEMEISTER, THOMAS R. (RE)*Retired*

179 Old Hillsboro Road, Franklin, TN 37064 PH: H: (615) 370-4063 (Spouse: Julia Gildemeister) Email: tgildem@gmail.com

PM: 1994; DO: 1994; FM: 1996; FE: 1996; RE: 2019

ED: University of Virginia BA; Candler School of Theology MDiv

APPTS: 1994 Chaplain, Emory Affiliated Hospitals; 1995 Associate Pastor, City Road Chapel; 1998 Cook's; 2001

Christ; 2009 Director, Alumni Relations, Candler School of Theology; 2011 Belle Meade; 2016 Resident Manager, Center for Living & Learning; 2019 Retired

GILLESPIE, KENNETH F. (RE)*Retired*

PO Box 149, Adams, TN 37010-0149 PH: H: (615) 696-0646 (Spouse: Nancy Gillespie) Email: KennethGillespie@bellsouth.net

DO: 1967; PM: 1967; FE: 1969; RE: 2003

ED: Scarritt College BA; Vanderbilt Divinity School MDiv

APPTS: 1965 Rover Circuit; 1966 Blanton/St. Paul's Circuit; 1967 Thompson Station; 1969 Student; 1970 U.S. Army; 1990

Adams; 2003 Retired

GILLIAM, ALLISON C. (FE)*Huntland/Walnut Grove*

1788 Walnut Grove Rd., Belvidere, TN 37306 PH: O: (931) 967-1920 Email: acgishggsmom2004@gmail.com

LI: 1986; PM: 1993; DO: 1993; PM: 1993; FE: 1996; FM: 1996

ED: Martin College AA; Athens State College BA; Vanderbilt Divinity School M. Div; Wesley Theological Seminary D. Min.

APPTS: 1986 Associate Pastor, Trinity (Giles); 1988 Associate Pastor, Fayetteville First; 1992 Associate Pastor, Bellevue; 1993 Associate Pastor, St. Mark's; 1998 Morton Memorial; 2001 Associate Pastor, Hermitage; 2004

Associate Pastor, Crossville First; 2005 Pastor, Bethesda-Wesley Chapel; 2009 Medical Leave, Medical Leave (357); 2016 Huntland/Walnut Grove

GILLSTRAP, MICHAEL (RL)

PO Box 24, Hampshire, TN 38461-0024 PH: H: (931) 285-2690 (Spouse: Julie Gillstrap) Email: mhgillst@gmail.com
PL: 2009; RL: 2010

APPTS: 1992 Pastor, Hampshire; 1998 Bethel; 2009 Local Pastor, Bethel; 2010 No Appointment, Bethel; 2018 Liberty

GIRTEN, REGINA (PD)*Pastor, Middle School Students, Providence*

2293 S. Rutland Rd, Mt. Juliet, TN 37122 PH: O: (615) 384-4800 (Spouse: Jeff Girtten) Email: reginagirtten@gmail.com

PD: 2018

ED: Belmont University Bachelors of Music in Musical Theatre; Memphis Theological Seminary Masters of Religion in Youth Ministry

APPTS: 2018 Pastor, Middle School Students, Providence

GLASS, WILLIAM NEAL (RE)*Retired*

25 Mitchell Ln, Manchester, TN 37355-7827 PH: O: (931) 728-4624 H: (931) 723-8037 (Spouse: Judy Glass) Email: pastornealglass@gmail.com

LI: 1972; PM: 1974; DO: 1974; FM: 1977; FE: 1977; RE: 2013

ED: Martin College AA; Austin Peay State University BS; Vanderbilt Divinity School MDiv

APPTS: 1971 Central Chapel-Mt. Pleasant; 1973 New Chapel; 1974 New Chapel-Palestine; 1976 Shepherd Hills; 1978 Murfreesboro First, Assoc.; 1980 Hillsboro-Mt. Pleasant; 1984 Sparta First-Hickory Valley; 1989 Savannah First; 1990 Trinity, Murfreesboro; 1993 Dickson First; 1999 Pulaski First; 2002 Connell Memorial; 2008 Manchester First; 2013 Ivy Bluff; 2013 Retired

GOBBLE, BOBBY (RA)*Ethridge*

20 Big Springs Rd, Lawrenceburg, TN 38464-6821 PH: H: (931) 762-9077 (Spouse: Cheryl Gobble) Email: bobbygob@bellsouth.net

LI: 1974; DO: 1980; AM: 1980; RA: 1996

ED: A.A. Martin College; COS

APPTS: 1974 Pastor, South Lawrence Circuit; 1980 Pastor, East End; 1990 Ethridge-Henryville-Summertown; 1995 Ethridge-Summertown; 1996 Ethridge-Summertown; 1996 Retired; 1998 Porter's Chapel; 2017 Ethridge

GOBER, W. EUGENE (RE)*Retired*

910 Murfreesboro Rd Apt 305, Franklin, TN 37064 PH: O: (615) 859-7644 H: (615) 859-7774 (Spouse: Ramona Gober)

LI: 1951; PM: 1955; DO: 1955; FE: 1957; FM: 1957; RE: 1995

ED: Scarritt College BA; Vanderbilt Divinity School BD

APPTS: 1952 Bethlehem; 1955 White House; 1958 Chapel Hill; 1961 Hendersonville First; 1969 Pulaski First; 1973 Franklin First; 1976 Andrew Price; 1981 Lewisburg First; 1983 Crieveewood; 1986 McMinnville First; 1989 Arlington; 1992

Tulip Street; 1995 Retired; 2000 SY, Walkers-Lutons; 2008 Lutons

GOFF, CRAIG ALLEN (FE)*Bethlehem*

2419 Bethlehem Loop, Franklin, TN 37069 PH: O: (615) 794-6721 H: (615) 288-4725 (Spouse: Stephanie Goff) Email: cgoff@bethlehemumc.com

PM: 1995; DO: 1995; FM: 1997; FE: 1997

ED: Trevecca Nazarene University BA; Nazarene Theological Seminary MDiv; Wesley Theological Seminary DMin

APPTS: 1994 Associate, St. Paul's; 1997 Greenville; 2001 Cook's; 2010 St. Mark's; 2018 Bethlehem

GONZALEZ, STACY DAVIDHEISER (PE)*Associate Pastor, Columbia First*

222 W 7th Street, Columbia, TN 38401 PH: O: (931) 388-3306

Email: sgonzalez@columbiafumc.org PE: 2017

APPTS: 2017 Associate Pastor, Columbia First

GOODMAN, RANDY (FE)*Minister, Congregational Care, Hendersonville First*

217 E Main St, Hendersonville, TN 37075-2543 PH: O: (615) 824-8725 H: (615) 206-0478 (Spouse: Elizabeth Goodman) Email: randy.goodman@tnumc.com

PL: 2003; LI: 2003; SP: 2005; PE: 2008; PM: 2008; FE: 2011

ED: Tennessee Technological University; University of Tennessee BS; Southern College of Optometry OD; Asbury Theological Seminary MDiv

APPTS: 2003 Associate Pastor, Celina-McFerrin; 2008 Associate Pastor, Tullahoma First; 2010 Minister, Congregational Care, Hendersonville First

GORDON, MURRAY PAUL (FL)*Campground - Robertson Chapel*

235 Woodrow Rd, Savannah, TN 38372 PH: C: (931) 246-0694 (Spouse: Becky Gordon) Email: murraypaul4@yahoo.com

SY: 2017; FL: 2019

APPTS: 2017 Campground; 2019 Campground - Robertson Chapel

GOSSETT, ALLISON MARIE DOVE (FE)*Managing Director, Adult Discipleship, Brentwood*

309 Franklin Road, Brentwood, TN 37027 PH: O: (615) 324-7255 (Spouse: Andrew Gossett) Email: agossett@bumc.net

PE: 2015; FE: 2018

APPTS: 2015 Managing Director, Adult Discipleship, Brentwood

GOWAN, BLAKE (PL)

151 Poling Drive, Pulaski, TN 38478 PH: C: (931) 309-8410 Email: blakegowan44@yahoo.com

SY: 2015; PL: 2019

ED: Strayer University BS APPTS: 2015 Olivet

GRACE, DAVID (SY)*West End*

PO Box 232, Murfreesboro, TN 37133-0232 PH: O: (615) 631-3905 H: (615) 867-4996 (Spouse: Ruby Grace)

Email: ruby_david@bellsouth.net SY: 2009

APPTS: 2009 West End

GRAMMER, EMILY REEVES (FE)*Personal Leave, Personal Leave (354.2a)*

1609 Gartland Ave, Nashville, TN 37206 PH: O: (615) 868-3623 Email: emily.reeves.grammer@gmail.com

OP: 2010; OE: 2012; FE: 2015; TI: 2015

ED: Columbia University BA; Vanderbilt Divinity School MDiv

APPTS: 2010 Associate Pastor, Countryside (Great Plains); 2012 Associate Pastor, City Road Chapel; 2017 Family Leave; 2018 Matthews Memorial; 2019 Personal Leave, Personal Leave (354.2a)

GRAN, BRADFORD H. (RA)*Retired*

915 Curtiswood Ct, Cookeville, TN 38506-1209 PH: O: (615) 833-5010 H: (931) 372-8320 (Spouse: Mary Gran)

Email: bhgran22@gmail.com

LI: 2002; FL: 2003; AM: 2008; RA: 2010

ED: Michigan State University MBA; University of Minnesota BA; COS APPTS: 2002 Centenary/New Bethel; 2004 Glencliff; 2009 Retired

GRAY, CINDY (PL)*Cedar Grove-Rutherford*

472 Overlook Circle, Tullahoma, TN 37388 PH: C: (931) 434-0046 Email: cynthjoll@gmail.com

SY: 2018; PL: 2019

APPTS: 2018 Cedar Grove-Rutherford

GRAY, KAY C. (RE)*Retired*

2923 Windemere Cir, Nashville, TN 37214-1611 PH: H: (615) 872-0650 (Spouse: Buddy DeFord) Email: kgray510@gmail.com

PM: 1968; DO: 1968; FE: 1971; FM: 1971; RE: 2011

ED: Birmingham Southern College BA; Candler School of Theology MDiv; Vanderbilt Divinity School DMin APPTS: 1968 Briarcliff (N GA); 1971 St. Mark (N GA); 1973 Avondale Pattillo (N GA); 1981 Associate Pastor, McMinnville First; 1983 Associate Pastor, Woodbine; 1985 Monroe Street-Scottsboro; 1990 Associate Director, CCOCM; 1993 Cook's; 1998 Hamilton; 2001 Bellevue; 2005 Donelson Heights; 2011 Retired

GRAY, SUSAN A. (RE)*Retired*

1360 Murfreesboro Road, Nashville, TN 37217 PH: O: (615) 361-4896 H: (615) 373-8547 Email: susanagray@hotmail.com

PM: 1979; DO: 1979; FE: 1981; RE: 2017

ED: Vanderbilt Divinity School MDiv; Vanderbilt University BS

APPTS: 1979 Cross Plains-Pleasant Grove; 1982 Associate Pastor, Franklin First; 1983 Leave of Absence; 1986 Little Lot- Mt. Pleasant and Enterprise Circuit; 1987 St. Charles Church of the Shepherd, Associate (MO E); 1988 Leave of Absence; 1991 Spiritual/Substance Abuse Director/Family Counselor, Davidson County Sheriff's Office; 1993 Chaplain, Davidson County Sheriff's Office; 2001 Coordinator, Correction Ministries, CCOCM; 2012 Hickory Bend; 2017 Arlington; 2017 Retired

GRAYSON, STEVE (PL)*Warren County Charge: New Bybees*

209 New Bybees Road, Rock Island, TN 38583 PH: O: (931) 473-9649 H: (931) 507-8670 (Spouse: Jennifer Grayson) Email: sdgrayson417@outlook.com

SY: 2018; PL: 2019

APPTS: 2018 Warren County Charge: New Bybees; 2019 Warren County Charge: New Union

GRIGGS, SANDRA M. (FE)*St. John's*

2013 Priest Rd, Nashville, TN 37215-5115 PH: C: (615) 545-8060 (Spouse: Alan Griggs) Email: sandragriggs@comcast.net

PM: 2000; FD: 2000; FE: 2003; undefined: 2003

ED: University of Alabama BSSW; Vanderbilt Divinity School MDiv

APPTS: 1999 Associate Pastor, Andrew Price; 2000 Glendale; 2014 Woodbine/Glencliff; 2018 St. John's

GROOMS, MICHAEL (PL)*Beech Grove (Trousdale)*

4225 Highway 10, Hartsville, TN 37074 PH: H: (615) 633-4144 (Spouse: Evaunder Grooms) Email: michael.grooms@tnumc.com

PL: 2013

APPTS: 2013 Dowell Chapel; 2015 Beech Grove (Trousdale); 2019 Key

GUERTIN, MICHAEL R. (FL)*Central-Mt. Pleasant*

1581 Dotsonville Rd, Clarksville, TN 37042-7013 PH: C: (931) 237-0569 (Spouse: Terry Guertin) Email: michaelguertin54@gmail.com

SY: 2008; LI: 2008; PL: 2009; FL: 2015

ED: Asbury Theological Seminary MDiv

APPTS: 2008 Port Royal; 2009 Bumpus Mills; 2015 Central-Mt. Pleasant

GUFFEY, W PAUL (FL)*Cornersville-Lewisburg Chapel*

201 S. Mulberry St., Cornersville, Tn 37047 PH: C: (615) 345-4500 Email: paul@guffey.com

SY: 2019; FL: 2019

APPTS: 2019 Cornersville-Lewisburg Chapel

GWOCK, LISA H. (FD)*Development Director, Women in Transition*

502 Glenwood Place SE, Atlanta, GA 30316 PH: C: (615) 260-5112 (Spouse: Eddie Gwock) Email: lhgwock@gmail.com

DM: 1997; DM: 2000; TI: 2000; FD: 2001

ED: Auburn University BSIE; University of South Carolina MBA; Vanderbilt Divinity School MTS

APPTS: 1997 Minister, Evangelism & Discipleship, Vestavia Hills (N AL); 1998 Leave of Absence; 1999 Minister, Discipleship, Hillcrest; 2003 Student, Vanderbilt Divinity School; 2005 Minister, Discipleship, Belmont; 2011 Sabbatical; 2012 Transitional Leave; 2013 Director, Christian Education, Edgehill; 2013 Transitional Leave; 2014 Pastor, Mission and Outreach, West End; 2018 Transitional Leave; 2019 Development Director, Women in Transition

HAINES, JOHN L. (PL)*Hickory Pt.-Waltons:Hickory Pt*

1645 Craggie Hope Rd, Kingston Springs, TN 37082-9240 PH: H: (615) 952-4793 Email: JohnHaines1949@yahoo.com

SY: 2015; SY: 2016; LI: 2017; PL: 2017

APPTS: 2015 Mallory; 2016 Hickory Pt.-Waltons:Hickory Pt

HALE, JOHN JOSHUA (PL)

523 Elizabeth Street, Irvine, KY 40336 PH: C: (859) 513-3762 Email: joshua.hale@asburyseminary.edu
PL: 2016

APPTS: 2016 Student Pastor, Irvine UMC (KY)

HALL, CONNIE (RD)*Retired*

1827 Chinkapin Trl, Monterey, TN 38574-7220 PH: H: (931) 839-6705 Email: conniehall58@hotmail.com
PD: 2012; FD: 2015; RD: 2018

ED: Bridgeport High School Graduated; West Liberty College AB; LaVerne University Masters; Asbury Seminary Christian Studies; COS Completed

APPTS: 2012 Minister, Discipleship, Monterey; 2016 Grassy Cove; 2018 Retired

HALL, ELIZABETH H. (FD)*Coordinator, New Church Development, Providence*

1015 Windtree Trce, Mount Juliet, TN 37122-2388 PH: O: (615) 773-7862 H: (615) 754-7470

Email: elizabeth.hall60@gmail.com DM: 1990; FD: 2003; FM: 2003

ED: Indiana University, Bloomington BS; Asbury Theological Seminary MA

APPTS: 1987 Norcross (GA); 1996 Adult Teaching & Learning Resources, UM Publishing; 1997 Curriculum Sales, United Meth Pub House (Cumb); 2017 Coordinator, New Church Development, Providence

HALL, HESS „DOC“ (SY)*Greenwood Chg.*

1103 Greenwood Rd, Charlotte, TN 37036-5108 PH: O: (615) 340-7288 (Spouse: Karen Hall) Email: hhall@upperroom.org

SY: 2014

ED: Candler COS Complete APPTS: 2014 Greenwood Chg.

HALL, MARK MICHAEL (SY)*Ransom*

128 N Point Cir N, Shelbyville, TN 37160-7423 PH: O: (931) 685-0543 H: (931) 685-0543 (Spouse: Susan Hall)

Email: markhall007@bellsouth.net

SY: 2003

APPTS: 1997 Shiloh/Mt. Lebanon; 2002 Ransom; 2019 Ransom

HALL, REGINA J. (FE)*Donelson Heights*

84 Fairway Dr, Nashville, TN 37214-2145 PH: O: (615) 883-6103

Email: rhall0783@gmail.com PE: 2004; FE: 2007

ED: TTU BS; MTSU MS; Memphis Theological Seminary MDiv

APPTS: 2001 Associate Pastor, Youth Ministry, Grace; 2004 Associate Pastor, Springfield First; 2005 Asbury-Mt. Carmel; 2013 Pleasant View; 2016 Donelson Heights

HALL, SHERYL (PL)*Leeville*

1096 Gladeville Rd, Mount Juliet, TN 37122-4317 PH: C: (615) 438-4229 Email: sheryl.hall@tnumc.com

SY: 2012; PL: 2014

ED: Tennessee Tech University BS

APPTS: 2012 Pleasant Grove (Robertson County); 2015 Cedar Grove; 2016 Liberty; 2019 Leeville

HALLIBURTON, JOHN A. (RE)*Retired*

110 Wild Rose Dr, Crossville, TN 38555-3725 PH: C: (931) 200-6669 (Spouse: Tammy Halliburton) Email: brojohn61@gmail.com

LI: 1981; PM: 1986; DO: 1986; FE: 1988; RE: 2016

ED: Volunteer State; Trevecca Nazarene College BA; Vanderbilt Divinity School MDiv; Covington Theological School DMin

APPTS: 1981 Sixty-First-Barth Vernon; 1983 Brewers-Walton's; 1986 Adams; 1990 Wesley Heights-Turkey Creek; 1993 Jamestown-Roanoke; 2001 Winchester First; 2006 Crossville First; 2011 Incapacity Leave; 2011 Medical Leave, Medical Leave (357); 2016 Retired

HALLIBURTON, THOMAS E. (RE)*Retired*

102 Clifton Ct, Old Hickory, TN 37138-2312 PH: H: (615) 915-4542 (Spouse: Gayle Halliburton) Email: gayle.halliburton@comcast.net

PM: 1985; FM: 1987; FE: 1987; RE: 2015

ED: Vanderbilt Divinity School MDiv; University of Maryland BA

APPTS: 1982 Cumberland City Charge; 1987 New Johnsonville-Pisgah; 1991 Livingston-Shiloh; 2001 District Superintendent, Cookeville District; 2005 McKendree; 2009 District Superintendent, Cumberland District; 2014 Hermitage; 2015 Retired

HAMBRICK, CHARLES H (RE)*Retired*

314 Cool Springs Blvd Ste 323, Franklin, TN 37067 PH: H: (615) 791-9420 (Spouse: Joy Hambrick) Email: charles.h.hambrick@vanderbilt.edu

PM: 1956; DO: 1956; FE: 1960; FM: 1960; FE: 1970; TI: 1970; RE: 1995

ED: Vanderbilt University BA; Drew University MDiv; University of Chicago MA; University of Chicago PhD

APPTS: 1969 Assistant Professor, Department of Religious Studies, Vanderbilt University; 1970 Kingston Springs; 1973 Associate Professor/Religious & Philosophical Studies, Department of Religious Studies, Vanderbilt University; 1994 Professor Emeritus, Vanderbilt University; 1995 Retired

HAMILTON, KELLI NICHOLE (PE)*Kingston Springs*

368 N Main St, Kingston Springs, TN 37082-9031 PH: O: (615) 952-2481 (Spouse: Levi Hamilton) Email: kelli.hamilton@tnumc.com

PE: 2018

ED: Trevecca Nazarene Univ. BA; Vanderbilt Divinity School MDiv APPTS: 2018 Kingston Springs

HAN, MOSAE (FE)*Associate Pastor, Fairfield Glade*

231 Westchester Dr, Fairfield Glade, TN 38558 PH: O: (931) 484-3473 H: (931) 636-8272 (Spouse: Esther Han) Email: mosach@gmail.com

PM: 2003; FE: 2007

ED: Georgia State BA; Drew Theological Seminary MDiv; Asbury Theological Seminary MA

APPTS: 2003 Associate Pastor, Nashville Korean; 2006 Decherd; 2009 Saint Andrew Memorial; 2014 Associate Pastor, Fairfield Glade

HAND, JON (RL)*Bethel (Franklin)*

129 Kelly Dr, Decherd, TN 37324 PH: O: (931) 967-3333

Email: Jonhand1031@gmail.com FL: 2016; RL: 2018

APPTS: 2016 Associate Pastor, Winchester First; 2018 Bethel (Franklin)

HANDY, STEPHEN (FE)*McKendree*

523 Church St, Nashville, TN 37219-2312 PH: O: (615) 271-2600 H: (615) 315-0115 (Spouse: Shelley Handy) Email: mckendreestephen@gmail.com

PM: 2003; FM: 2008; FE: 2008

ED: Dillard University BA; Tennessee State University MBA; Vanderbilt Divinity School MDiv

APPTS: 2003 Associate Pastor, Clark Memorial; 2004 Pickett-Rucker; 2004 Director, UM Publishing House; 2009

McKendree

HANES, JEDEDIAH (PD)*Minister, Youth and Families, Dickson First*

215 N Main St, Dickson, TN 37055-1801 PH: O: (615) 446-2917

Email: jedediah.hanes1225@gmail.com PD: 2019

ED: Johnson & Wales University AAS Culinary Arts; Johnson & Wales University BS, Food Service Management; Memphis Theological MA Youth Ministry

APPTS: 2019 Minister, Youth and Families, Dickson First

HARGROVE, ROBERT L., SR. (PL)*Martin's Chapel*

2046 Martins Chapel Church Rd, Springfield, TN 37172-6058 PH: C: (931) 249-5614 (Spouse: Sandra Hargrove)

Email: Hcatfshr@aol.com

PL: 2006; LI: 2006; FL: 2010; PL: 2018

ED: COS Complete

APPTS: 2004 Standing Rock Chg; 2010 Brewer's-Mallory's; 2012 Southside Charge; 2017 Waynesboro First; 2018

Martin's Chapel

HARLAN, GERARD (PL)*Clark*

104 Bernard Dr., McMinnville, TN 37110 PH: O: (931) 473-0807 H: (931) 252-4323 (Spouse: Deborah Harlan) Email: gh977@charter.net

SY: 2011; LI: 2012; PL: 2012

ED: COS 12

APPTS: 2011 Martin's-McDonald's; McDonald's; 2012 McDonald Chapel; 2015 Clark

HARLOW, JANET DENISE (RE)*Retired*

21 Welch St, Clarksville, TN 37040-6512 PH: C: (931) 841-2803

Email: revpokey@gmail.com

PM: 1989; DO: 1989; FE: 1992; RE: 2009

ED: Austin Peay State University BSEd; Austin Peay State University MA; Vanderbilt Divinity School MDiv APPTS:

1989 Greenville; 1990 Port Royal Circuit; 1994 Homestead-Grassy Cove; 1996 Ethridge-Summertown; 1998

Promise Circuit; 1999 Promise-Glenn's Chapel Circuit; 2000 Asbury-Mt. Carmel; 2002 Brandon's/Friendship/Marble

Hill: Friendship-Marble Hill; 2004 Morton Memorial; 2006 Gilley Hill; 2006 Mt. Pleasant; 2008 Pastoral Counselor, A

Place of Hope Counseling; 2009 Retired

HARRIS, ANGELA (OE)*Epworth*

4241 Arno Road, Franklin, TN 37064 PH: O: (615) 790-6695

Email: angelaharris@gmail.com OE: 2018

ED: Tennessee Tech University BA; Wesley Theological Seminary MDiv; Wesley Theological Seminary MTheological Studies; Wesley Theological Seminary DMin

APPTS: 2018 Epworth

HARRIS, BERNIE M. (RE)*Retired*

1624 Hwy 48 S, Dickson, TN 37055-4108 PH: O: (931) 645-2544 H: (615) 446-6789 (Spouse: Pamela Harris)

Email: revbernieharris@yahoo.com

LI: 1968; PM: 1974; DO: 1974; FE: 1981; RE: 2009

ED: Martin College AA; APSU BS; Emory University MDiv

APPTS: 1968 Standing Rock Circuit; 1974 East Hickman; 1976 Watertown-Goodhope; 1980 Neely's Bend; 1981 Leoma Circuit; 1984 New Prospect-Mars Hill; 1988 Wesley Heights-Turkey Creek; 1990 Friendship-Hillsboro; 1992 Leave of Absence; 1995 Associate Pastor, Associate, Dickson First; 1996 Nunnelly-Kedron; 2003 Bon Aqua-East Hickman Circuit; 2005 McEwen First; 2009 Retired; 2019 Interim Senior Pastor, Salem

HARRIS, CHRISTOPHER PAUL (PL)*Smith's Chapel/Singleton*

3584 Midland Fosterville Rd, Bell Buckle, TN 37020-6049 PH: H: (615) 233-5375 (Spouse: Kelly Harris) Email:

cph0343mpd@gmail.com

PL: 2005; LI: 2005

ED: COS 14

APPTS: 2002 Rover Charge: Maxwell Chapel; 2005 Smith's Chapel/Singleton; 2006 Smith's Chapel/Pleasant Hill/Singleton: Smith's-Singleton

HARRIS, JAMES TOMMY (PL)*Zion Hill*

2508 Windle Community Road, Cookeville, TN 38506 PH: H: (931) 261-1463 (Spouse: Robbie Harris) Email:

jharrisengraving@gmail.com

PL: 2000; LI: 2000

ED: John A Gupton College AA; COS 18 APPTS: 2000 Summerfield; 2014 Zion Hill

HARRISS, HEATHER (FE)*Pastor, Pastoral Care & Sr. Adults, Belmont*

2007 Acklen Ave, Nashville, TN 37212 PH: O: (615) 383-0832 (Spouse: Michael Stephens) Email: heather@

belmontumc.org

OF: 2012; PE: 2014; TI: 2014; FE: 2017

APPTS: 2012 Pastor, Pastoral Care & Sr. Adults, Belmont

HARRUB, CALVIN „BUD“ NELSON, III (RE)*Retired*

5617 Scenic Ridge Dr, Old Hickory, TN 37138-1323 PH: H: (615) 732-5700 Email: harrubs2@comcast.net

LI: 1974; PM: 1975; DO: 1975; FE: 1978; RE: 2003

ED: Peabody College of Vanderbilt University BS; Vanderbilt Divinity School MDiv

APPTS: 1974 Bell Buckle Charge; 1977 Friendship-Hillsboro; 1980 Bellevue; 1983 Cook's; 1986 Associate Pastor, McKendree, Associate; 1988 Leave of Absence; 1989 Triune; 1994 Mt. Pleasant First; 1997 Forest Street; 2003 Retired; 2004 Baker First (W.FL-S.AL); 2005 Chaplain, Hospice (FL); 2007 Liberty

HARVEY, C. KAYE (RE)*Retired*

2115 NW Diamond Creek Way, Jensen Beach, FL 34957 PH: C: (615) 481-2730 (Spouse: George Harvey) Email:

kharveystealers@gmail.com

LI: 2001; PM: 2004; FE: 2007; FM: 2007; RE: 2015

ED: Vanderbilt Divinity School MDiv; Trevecca University BA

APPTS: 2001 Associate Pastor, Berlin Circuit; 2003 Pastor, Congregational Care, Outreach & Missions, Brentwood; 2013 Edgehill; 2015 Retired

HARVEY, MARY JOE (PL)*Standing Rock Chg: Taylor's Chapel*

106 Charlton St., White Bluff, TN 37187 PH: C: (615) 446-7547 Email: MjwHarvey17@gmail.com

LI: 2018; PL: 2018

APPTS: 2018 Standing Rock Chg: Taylor's Chapel

HARVEY, SALLY SUE (PL)*Mt. Vernon*

664 Walnut Grove Rd, Christiana, TN 37037 PH: C: (615) 464-7220 (Spouse: Marvin Harvey) Email: sallysue.

harvey@tnumc.com

PL: 2003; LI: 2003

ED: COS 19

APPTS: 2003 Blanton's; 2013 Mt. Vernon

HARWELL-DYE, STACEY (OD)*Pastor, Mission and Outreach, West End*

3125 Noble Valley Drive, Nashville, TN 37214 PH: C: (229) 506-0787 Email: stacey.harwelldye@gmail.com

OD: 2018

APPTS: 2018 Pastor, Mission and Outreach, West End

HASTON, DONALD (PL)*Claysville-Grassy Cove*

2341 Claysville Road, Crossville, TN 38557 PH: C: (931) 248-0889 (Spouse: Kelley Haston) Email: dhaston40@gmail.com

SY: 2018; PL: 2019

ED: Trevecca Nazarene University B.A. APPTS: 2018 Claysville-Grassy Cove

HATCHER, ANN (FL)*Associate Pastor, Fayetteville First*

200 Elk Ave N, Fayetteville, TN 37334-3010 PH: O: (931) 433-2251 H: (931) 438-0544 (Spouse: Billy Hatcher) Email: ahatcher@fpunet.com

SY: 2008; FL: 2008; LI: 2008

ED: University of Alabama Huntsville BA; University of Alabama Huntsville BS; Alabama A&M MBE; COS 20

APPTS: 2008 Associate Pastor, Fayetteville First

HATCHER, LINDA (SY)*Mallory*

702 Cherrywood Ct, Ashland City, TN 37015-2303 PH: C: (615) 293-1666 Email: hatchels57@gmail.com

SY: 2015

APPTS: 2015 Wartrace; 2019 Mallory

HAWKINS, PAMELA C. (RE)*Retired*

103 Longwood Pl, Nashville, TN 37215-1926 PH: H: (615) 915-1600

LI: 1995; PM: 1996; FD: 1996; FM: 1999; FE: 1999; RE: 2016

ED: Duke University BA; Vanderbilt University MS; Vanderbilt Divinity School MDiv; Columbia Theological Seminary DMin

APPTS: 1995 Associate Pastor, Calvary; 2001 Associate Editor Weavings, GBOD Upper Room; 2004 Associate Director, Duke Divinity School; 2006 Associate Pastor, Belle Meade; 2007 Editor, GBOD Upper Room; 2011 Associate Pastor, Belmont; 2014 Family Leave; 2015 Associate Pastor, Belmont; 2016 Retired

HAY, SUSAN H. (RD)*Retired*

5026 Chaffin Dr, Nashville, TN 37221-4204 PH: O: (615) 340-7200 H: (615) 662-9364

Email: susanhay@comcast.net

DM: 1978; DM: 1996; TI: 1996; FD: 1999; FM: 1999; RD: 2011

APPTS: 1997 Director, Ministries for Youth, GBOD; 2011 Retired

HAYES, DANIEL M. (FE)*John Wesley*

901 Benton Ave, Nashville, TN 37204-2001 PH: H: (615) 876-7053 (Spouse: Janice Hayes)

LI: 1975; PM: 1985; DO: 1985; FE: 1987

ED: TSU BS; Gammon Theological Seminary MDiv

APPTS: 1978 Murfreesboro Parish; 1981 McMinnville Parish; 1985 Brooks Memorial; 1990 John Wesley; 1999 Gordon Memorial; 2011 Springfield Parish; 2012 John Wesley

HAYES, JOHNNY (FL)*Pomona*

PO Box 623, Crossville, TN 38571 PH: O: (931) 456-3677 H: (931) 456-5712 (Spouse: Linda Hayes) Email: hayes.johnny@gmail.com

SY: 2011; LI: 2012; PL: 2012; FL: 2014

ED: US Navy/Marine Corps School Electronic and Aircraft Avionics; US Navy/Marine Corps School Curriculum Development; US Navy/Marine Corps School Advanced Instructor; Lipscomb University BA; Candler COS 10 Courses

APPTS: 2011 Mt Olive; 2014 Indian Mound; 2015 New Johnsonville; 2018 Pomona

HAYNES, CHRISTOPHER A. (FE)*Lexington First UMC*

PO Box 65, Hillsboro, TN 37342 PH: O: (931) 596-3311

Email: haynesca@gmail.com

LI: 1999; PE: 2001; PM: 2001; FM: 2004; FE: 2004

ED: Vanderbilt University B.S.; Vanderbilt University M. Div.; Drew University Ph.D.

APPTS: 1999 Associate Pastor, Fairfield Glade; 2001 Gainesboro; 2006 Student, Drew University; 2010 Huntland/Walnut Grove; 2015 Hillsboro First; 2018 Lexington First UMC

HAYNES, HOWARD KING (RA)*Retired*

1019 Houston Dr, Murfreesboro, TN 37130-5015 PH: H: (615) 893-4104

LI: 1956; DO: 1974; AM: 1974; RA: 1999

ED: Martin College; MTSU; COS

APPTS: 1957 Chestnut Grove; 1958 Bell Springs Charge; 1960 Hickory Creek Charge; 1962 Lynchburg Circuit; 1963 Bell Springs Charge; 1964 Macedonia-Lincoln; 1966 Diana; 1971 (Mulberry-Harms) Mulberry Circuit; 1994 Leeville; 1995 Rich Valley Charge; 1997 Leave of Absence; 1999 Retired

HAYS, RITA B. (FD)*Associate Pastor, Matthews Memorial*

300 Anderson Lane, Madison, TN 37115 PH: O: (615) 868-3623 H: (615) 322-0447 (Spouse: Bill Hays)

FD: 2000

ED: Mercer University BA; Southern Baptist Theological Seminary MRE; Scarritt; Louisville Presbyterian Seminary D Min APPTS: 1988 Associate Pastor, Christ (KY); 1996 Associate Pastor, State Street (KY); 2004 Minister, Children & Families, Christ; 2007 Minister, Congregational Care, Connell Memorial; 2016 Transitional Leave; 2017 Associate Pastor, Matthews Memorial

HEATHERLY, RYAN (FE)*Calvert City*

PO Box 128, Calvert Cty, KY 42029 PH: O: (270) 395-4746 (Spouse: Elizabeth (Beth) Heatherly) Email: bheather17@yahoo.com

FL: 2014; TI: 2014; PE: 2015; FE: 2018

APPTS: 2014 Choates Creek; 2017 Associate Pastor, Grace; 2019 Calvert City

HEDGLIN, CHELSEY (OP)*Associate Pastor, Crieviewood/Glendale*

451 Hogan Rd., Nashville, TN PH: O: (615) 832-2897 Email: chelsey.hedglin@tnumc.com

OP: 2018

APPTS: 2018 Associate Pastor, Crieviewood/Glendale

HEMBREE, JOHN WESLEY (RE)*Retired*

314 Brentmeade Dr., Murfreesboro, TN 37130 PH: O: (615) 563-2135 H: (615) 542-9372 (Spouse: Linda Hembree)

Email: johnwhembree@hotmail.com

LI: 1975; PM: 1984; DO: 1984; FM: 1990; FE: 1990; RE: 2007

ED: Trevecca Nazarene College BA; Vanderbilt Divinity School MDiv

APPTS: 1974 Lovell-Pleasant Grove; 1976 Triune; 1981 Turner's Station-Fairfield; 1983 Bethlehem-Leeville-Hebron; 1985 Leeville-Hebron; 1986 Leeville; 1987 Professor, Trevecca College; 2002 Development Director, GSF & Assoc., Development Director; 2007 Retired; 2008 Woodbury

HEMBREE, JR., FRED B. (RE)*Retired*

2023 Alexander Blvd., Murfreesboro, TN 37130 PH: C: (615) 207-4004 (Spouse: Debra Church) Email: fbhembree@gmail.com

LI: 1974; PM: 1978; DO: 1978; FE: 1981; RE: 2016

ED: Martin College AA; Scarritt College BA; Vanderbilt Divinity School MDiv; Columbia Theological Seminary DMin APPTS: 1974 Enterprise Circuit; 1975 Oakwood-Forest Grove; 1977 Greenville-Forest Grove; 1980 Associate Pastor, Shelbyville First, Assoc.; 1982 Bellshire; 1986 Hamilton; 1992 Sparta; 1993 Hillcrest; 1996 Old Hickory; 1998 Cornerstone Fellowship; 1999 Associate Pastor, Grace; 2000 St. Mark's; 2010 Springfield First; 2016 Retired

HENDRICKS, JAMES (FE)*Nolensville First*

P O Box 249, Nolensville, TN 37135 PH: O: (615) 776-2815 (Spouse: Jennifer Hendricks) Email: jimmyhendricks.unc@gmail.com

PL: 2009; FL: 2012; PE: 2013; FE: 2016

ED: Middle Tennessee State University BS; Vanderbilt Divinity School MDiv
APPTS: 2009 East Hickman/Little Lot/Mt. Pleasant; East Hickman; 2012 Chapel Hill; 2017 Nolensville First

HENNESSY, FRANCIS DESALES, III (FE)*Laverne First*

2323 Avenal Ct, Murfreesboro, TN 37129-6612 PH: O: (615) 793-6631 (Spouse: Judy Hennessy) Email: francis.hennessy@tnumc.org

LI: 1997; PE: 2008; PM: 2008; FE: 2010

ED: Middle Tennessee State University BS; Asbury Theological Seminary MDiv APPTS: 1996 Normandy; 2008 Pelham; 2016 Laverne First

HENRY, JACKSON W. (FD)*Director, Music, Franklin First*

120 Aldersgate Way, Franklin, TN 37069-1430 PH: O: (615) 794-2734 (Spouse: Katie Henry) Email: jhenry@franklinfmc.org

PD: 2007; PM: 2007; FD: 2010

ED: Tennessee Technological University BM; Perkins School of Theology, Southern Methodist University MSM
APPTS: 2007 Minister, Music and Worship, St. Mark's; 2015 Director, Music, Discipleship Ministries; 2018 Director, Music, Franklin First

HENSON, JULIE (OE)*Pastor, The Village Church, Brentwood*

309 Franklin Rd, Brentwood, TN 37027-5213 PH: O: (615) 373-3663

Email: julie@thevillagenashville.com OE: 2019

APPTS: 2019 Pastor, The Village Church, Brentwood

HEREFORD VOORHEES, KAY (FE)*Ruth Ensor*

306 Bridgeway Ave., Old Hickory, TN 37138 PH: C: (615) 310-9290 Email: kherefordv@gmail.com

PM: 1987; DO: 1987; FM: 1990; FE: 1990

ED: Lambuth BA; Vanderbilt Divinity School MDiv

APPTS: 1988 Associate Pastor, Sixty-First-Barth Vernon; 1989 Sixty-First Avenue; 1992 Associate Pastor, Madison St.; 1996 Stripling Chapel, (N GA); 1999 Associate Pastor, West End; 2007 Family Leave; 2008 Cornerstone; 2012 Ruth Ensor

HERRING, J. THOMAS (RL)*Lynnville*

PO Box 248, Lynnville, TN 38472 PH: O: (931) 527-0040 (Spouse: Joyce Herring) Email: Lynnvillepastor@gmail.com

LI: 1995; FL: 1997; RL: 2018

ED: COS Completed

APPTS: 1995 Berlin Circuit; 1997 Bon Aqua-East Hickman Circuit; 2003 Friendship-Hillsboro Charge; 2005 Hillsboro; 2018 Lynnville

HERRING, NICHOLAS (SY)*Woodland Street*

595 Hicks Rd Apt 17A, Nashville, TN 37211 PH: C: (615) 504-5797

Email: nalherring@gmail.com SY: 2019

ED: Trevecca Nazarene University BA Religion APPTS: 2019 Woodland Street

HESSON, DAVID (FD)*Minister, Discipleship, Lebanon First*

415 W Main St, Lebanon, TN 37087-3501 PH: O: (615) 444-3315 (Spouse: Kathy Hesson) Email: bucky.hesson@tnumc.com

PD: 2006; PM: 2006; FD: 2009

APPTS: 2006 Minister, Discipleship, Lebanon First

HEWGLEY, J. HAP (RE)*Retired*

PO Box 56, Dawson Springs, KY 42408 PH: C: (615) 423-5038 (Spouse: Barbara Hewgley) Email: haphewgley@msn.com

LI: 1995; PM: 1999; FD: 1999; FM: 2002; FE: 2002; RE: 2017

ED: UT; Columbia State; Trevecca Nazarene University BA; Vanderbilt M Div

APPTS: 1997 Associate Pastor, Old Hickory; 1999 Cairo/Castalian Springs; 2000 Greenbrier; 2006 Bethpage; 2008 Pastor,

Centerville-Shipp's Bend; 2010 Cross Plains; 2012 Hamilton; 2012 Hamilton; 2015 Arlington; 2017 Retired

HICKERSON, WILLIAM S. (SY)*Chappell Memorial-Bethel*

4630 Highway 13 S, Linden, TN 37096-4203 PH: H: (931) 589-5639

Email: stevieh@tds.net SY: 2014

APPTS: 2014 Chappell Memorial; 2017 Chappell Memorial-Bethel

HICKS, BRIAN A. (OE)*Harvest Hands, Brentwood*

155 B Old Hermitage Ave, Nashville, TN 37210 PH: O: (615) 373-3663 (Spouse: Courtney Hicks) Email: brian@harvesthandscdc.com

PE: 2007; OE: 2008

ED: University of Kentucky BA; Louisville Presbyterian Seminary MDiv

APPTS: 2001 Marcus Lindsey (KY); 2003 Associate Pastor, Mosaic UMC (KY); 2006 West End Ministries (KY); 2007 Harvest Hands, Brentwood

HICKS, NEELLEY (FD)*Director, Harper Hill Global*

4838 Old Hickory Blvd, Nashville, TN 37218-4015 PH: C: (615) 260-6945 (Spouse: Robby Hicks) Email: nneelley@gmail.com

PD: 2004; FD: 2007

ED: Belhaven College BS; Vanderbilt Divinity School MDiv

APPTS: 2004 Minister, Discipleship, Hillcrest; 2007 Special Projects Manager, Rethink Church, UMC; 2017 Director, Harper Hill Global; 2018 Associate Pastor, Glencliff

HILL, A. LYNN (RE)*Retired*

1168 Glenbrook Dr, Franklin, TN 37064-2961 PH: H: (615) 599-1983 (Spouse: Susan Hill) Email: a.lynn.hill2018@gmail.com

PM: 1975; DO: 1975; FM: 1978; RE: 2018

ED: University of Tennessee Knoxville BA; Vanderbilt Divinity School MDiv; Aquinas Junior College AS; Vanderbilt Divinity School DMin

APPTS: 1974 Associate Pastor, Meridian Street, Assoc.; 1975 Associate Pastor, Donelson Heights, Assoc.; 1977

Associate Pastor, Donelson Heights, Assoc./Chaplain McKendree Manor; 1978 St. Paul's/Chaplain McKendree Manor; 1979 St.

Paul's; 1984 Dalewood; 1990 City Road; 1997 District Superintendent, Cumberland District; 2002 Franklin First; 2018

HILL, JOHN (FE)*Blakemore*

116 Golden Meadow Lane, Franklin, TN 37069 PH: O: (615) 297-6519 Email: john@blakemoreumc.org

OP: 2006; OE: 2009; FE: 2012; TI: 2012

ED: University of Richmond BA; Candler School of Theology MDiv

APPTS: 2006 Associate Pastor, Christ (KY); 2008 Co-Pastor, Bethpage; 2010 Associate Pastor, Christ; 2015 Blakemore

HILL, TED W. (RD)*Retired*

149 W Main St., Gallatin, TN 37066 PH: O: (615) 451-0038 H: (615) 452-1192 (Spouse: Cindy Hill)

Email: chill64794@aol.com PD: 2006; FD: 2009; RD: 2018

ED: Peabody MA/EdS; Trevecca BA; UT Medical MD; Garrett Theological Seminary FD

APPTS: 2006 Minister, Healing and Wholeness, Gallatin First; 2006 Director, Healthcare Facilities, Salvus Center; 2015 Fairfield; 2018 Retired

HILTON, JERRY M. (RE)*Retired*

1416 Franklin Ave, Nashville, TN 37206-2518 PH: H: (615) 227-6555 (Spouse: Dorothy Hilton) Email: jerhil@comcast.net

LI: 1952; PM: 1959; DO: 1962; FE: 1964; FM: 1964; RE: 2000

ED: Millsaps College BA; St. Lukes School of Theology, The University of the South BD

APPTS: 1956 Lorman Charge (MS); 1959 Forest Mill; 1960 Morton Memorial; 1965 Antioch Charge; 1968 West Nashville; 1974 Associate Pastor, Andrew Price; 1975 Tulip Street; 1978 Director, Urban Ministries; 1992 Nancy Webb Kelly; 1994 Executive Director, Urban Ministries; 2000 Retired

HINDS, SHAUN (SY)*Clarkrange*

1031 W. Rock Quarry Road, Clarkrange, TN 38553-5003 PH: C: (931) 335-1133 Email: hindssm@outlook.com

SY: 2016

APPTS: 2016 Clarkrange-Dorton: Clarkrange; 2017 Clarkrange

HINKLE, LYNN S. (RE)*Retired*

1102 Latimer Ln, Hendersonville, TN 37075-8768 PH: H: (615) 824-7351 (Spouse: Dee Hinkle) Email: lynn.hinkle@att.net

LI: 1995; PM: 2000; FD: 2000; FM: 2003; FE: 2003; RE: 2010

ED: Peabody College of Vanderbilt University BS; Vanderbilt Divinity School M Div

APPTS: 1997 Pleasant Grove-Salem; 1999 Forest Grove; 2003 Associate Pastor, Hendersonville First; 2010 Retired

HINTON, RICHARD V. (RE)*Retired*

311 E. Deer Creek Drive, Crossville, TN 38571 PH: H: (931) 248-3755 (Spouse: Thelma Hinton) Email: dickie_hinton@hotmail.com

PM: 1979; DO: 1979; FM: 1981; FE: 1981; RE: 2018

ED: Martin College AA; Austin Peay State University BS; Vanderbilt Divinity School MDiv

APPTS: 1978 Cedar Hill; 1981 New Chapel-Palestine; 1985 Monterey-Bethlehem; 1986 Monterey; 1991 Minister of Program, Cookeville, First; 1995 Leave of Absence; 1998 Honorable Location; 1999 Byrdstown-Lovelady; 2007 Director, Director of Camp and Retreat Ministries; 2012 Director, Camp & Retreat Ministry; 2018 Retired

HITZ, JOHN R. (RL)*Pleasant Grove (Wilson County)*

PO Box 959, Mt. Juliet, TN 37121 PH: H: (615) 754-7053 (Spouse: Diane Hitz) Email: john.hitz@tnumc.com

LI: 1995; PL: 2004; RL: 2013

ED: University of Maryland-College Park BS; University of North Carolina-Chapel Hill PhD; COS 8 APPTS: 2003 Mt. Lebanon; 2012 Pleasant Grove (Wilson County)

HIX, KENNY B. (PL)*Neptune-Clifton/Simpkins*

3678 Heads Church Rd, Cedar Hill, TN 37032-5506 PH: H: (615) 598-5152

Email: hixb@aol.com

SY: 2013; LI: 2014; PL: 2014

APPTS: 2013 Neptune-Clifton/Simpkins: Simpkins; 2017 Neptune-Clifton/Simpkins

HOFFMAN, JUDITH K. (FE)*East End*

1210 Holly Street, Nashville, TN 37206 PH: O: (615) 227-3272 (Spouse: Matt Dennis) Email: judi@eastendumc.org

PM: 1991; DO: 1991; FM: 1994; FE: 1994

ED: University at Denver BA; Vanderbilt Divinity School MDiv

APPTS: 1991 Associate Pastor, Crossville First; 1993 Associate Pastor, West End; 1999 Family Leave; 2002 Associate Pastor, Bethlehem; 2004 Pastor, Edgehill; 2013 East End (currently); 2016 Aldersgate (one year)

HOGG, ROBERT L. (RE)*Retired*

2674 Rivermont Cir, Kingsport, TN 37660-2395 PH: O: (423) 245-1542 (Spouse: Charlene Hogg) Email: rhoggsr@charter.net

PM: 1981; DO: 1981; FM: 1985; FE: 1985; RE: 2014

ED: Tennessee State University BS; Gammon Theological Seminary/ITC MDiv; United Theological Seminary DMin

APPTS: 1982 Washington Hills (HOL); 1983 Chattanooga Urban Ministry/First Centenary Inner City Ministry/Washington Hills (HOL); 1985 John Wesley; 1990 Student, Student, Methodist Hospital; 1991 Bethel Memphis (MEM); 1991 Chaplain, Federal Corrections Institute - Ashland (KY); 1992 Chaplain, Federal Corrections Institute - Manchester (KY); 1995

Chaplain, Federal Medical Center - Lexington (KY); 1998 Chaplain, Federal Corrections Institute - Memphis; 2004 Chaplain, Federal Bureau of Prisons; 2011 Transitional Leave; 2012 Springfield Parish; 2013 Leave of Absence; 2014 Retired

HOLLIMAN, BRAD H. (FE)*Gladeville*

119 Stonefield Drive, Mt. Juliet, TN 37122 PH: O: (615) 444-0566 (Spouse: Lori Holliman) Email: rev.bradholliman@gmail.com

FM: 2005; OE: 2007; FE: 2012; TI: 2012

ED: Pfeiffer University BA; Asbury Theological Seminary M Div

APPTS: 2007 Pastor, Coleman Memorial; 2010 Minister, Family Ministries, Hendersonville First; 2014 Greenville; 2018 Gladeville

HOLLIMAN, LORI (FD)*Registrar, Gladeville Middle School*

119 Stonefield Dr, Mount Juliet, TN 37122-7130 PH: C: (615) 878-0006 (Spouse: Brad Holliman) Email: lori.holliman@tnumc.com

holliman@tnumc.com

OP: 2007; PD: 2007; OD: 2012; FD: 2015; TI: 2015

ED: B.S. MTSU; M.Div. Asbury Theological Seminary

APPTS: 2007 Minister, Youth & Children, E.End-Fall Rvr-Pleasant Rdg: East End; 2012 Director, Youth Ministries, City Road Chapel; 2015 Transitional Leave; 2016 Minister, Youth & Outreach, Greenville; 2018 Transitional Leave; 2019 Registrar, Gladeville Middle School

HOLLIS, DAVID (OE)*Campus Minister, Wesley Fellowship - Belmont University*

PO Box 120098, Nashville, TN 37212-0098 PH: O: (615) 593-7840 (Spouse: Katie Hollis) Email: david.hollis@tnumc.com

OE: 2014

ED: Duke Divinity School MDiv; Lambuth University BA

APPTS: 2014 Campus Minister, Wesley Fellowship - Belmont University

HOLTON, TIMOTHY (PL)*Berlin Circuit*

PO Box 309, Lynchburg, TN 37352 PH: O: (615) 484-7588 H: (931) 581-7548

Email: timothy.holton@tnumc.com SY: 2018; PL: 2019

APPTS: 2018 Berlin Circuit

HONG, HYEON SIK (FE)*White Bluff-Burns*

PO Box 75, White Bluff, TN 37187-0075 PH: O: (615) 797-3355 (Spouse: Young Suk Hong) Email: hyeonsikhong@yahoo.com

PM: 1994; DO: 1994; FM: 1996; FE: 1996

ED: In Ha University BS; Yon Sei University BA; Yon Sei Graduate School MTh; Garrett Evangelical Theological Seminary MDiv; Vanderbilt Graduate School MA; Trinity Theological Seminary DMin; Christian Theological Seminary PhD

APPTS: 1993 The First Korean UMC of KY; 1994 Pegram; 1997 Associate Pastor, Hendersonville First; 2000 Tulip Street; 2003 Hickory Bend; 2007 Matthews Memorial-Neely's Bend: Matthews; 2010 Glenclyff; 2014 White Bluff-Burns

HOOK, ANNE B. (OD)*Minister, Music, Christ*

508 Franklin Rd, Franklin, TN 37069-8200 PH: O: (615) 790-2112 H: (615) 791-5618 (Spouse: Dave Hook) Email:

MAAnneHook@gmail.com

DM: 1989; PM: 1997; OD: 2000

APPTS: 1988 Minister, Music, Dumas, AR; 1990 Minister, Music, Staff, Memphis Emmanuel (MEM); 1994 Director, GBOD; 1999 Minister, Music, Christ

HOPKINS, CHARLES (PL)*Fountain Grove-Mt. Carmel*

1317 Petty Rd., Manchester, TN 37355 PH: C: (619) 729-3405 (Spouse: Shirley Hopkins) Email: bashert10@aol.com

PL: 2016

APPTS: 2016 Fountain Grove-Mt. Carmel

HOPKINS, ROY A. (PL)*Alto/Providence/Valley Home: Providence*

2314 Mingo Rd, Winchester, TN 37398-3631 PH: O: (931) 393-6321 H: (931) 967-0241

Email: hopkins4795@bellsouth.net

PL: 2004; LI: 2004; DI: 2016; PL: 2017

ED: Middle Tennessee State University BBA

APPTS: 2003 Brandon's/Friendship/Marble Hill: Friendship-Marble Hill; 2005 Friendship/Marble Hill; 2017 Blanton's; 2019 Alto/Providence/Valley Home: Providence

HOPPUS, JAY (RE)*Retired*

7069 Old Zion Road, Columbia, TN 38401-6026 PH: H: (931) 379-4776

Email: jhoppus28@gmail.com

LI: 1974; PM: 1976; DO: 1976; FE: 1978; FM: 1978; RE: 2002

ED: Luther College (IA) BA; Vanderbilt Divinity School MDiv

APPTS: 1974 Sixty-First St.; 1975 Baldwin-Monmouth (IA); 1977 Oelwein-Hazleton-Stanley (IA); 1979 Chaplain, U.S. Navy NMCB-4 Port Hueneme, CA; 1981 Chaplain, U.S. Navy, Oak Knoll Hospital Oakland, CA; 1983 Chaplain, U.S. Navy, NAS Agana, Guam; 1985 Chaplain, U.S. Navy Naval Station Charleston, SC; 1988 Associate, Hermitage; 1993 Cannon- Singleton; 1995 Riverside; 2000 Westland; 2002 Retired; 2003 Berlin Circuit; 2003 Farmington; 2004 SY, Enterprise Circuit; 2006 Farmington; 2009 Porter's Chapel

HORNBY, DENNA (FL)*Monterey*

124 N. Holly St., Monterey, TN 38574 PH: O: (931) 839-2597

Email: denna.hornby@tnumc.com FL: 2015

ED: University of Tennessee B.A. Psychology; COS 10

APPTS: 2015 Associate Pastor, Cookeville First; 2015 Pastor, Connect and Transform Ministries, Hermitage; 2017 Monterey

HORNE, JOHN ANTHONY (SY)*Assistant Pastor & Youth, Coleman Memorial*

1711 Whippoorwill Dr, Lawrenceburg, TN 38464-4325 PH: O: (931) 762-3771 H: (931) 762-3252

Email: horne-j@att.net SY: 2019

APPTS: 2019 Assistant Pastor & Youth, Coleman Memorial

HORNE, PHILLIP H. (RE)*Retired*

2111 River Chase Dr, Murfreesboro, TN 37128-4800 PM: 1967; DO: 1967; FE: 1969; RE: 1995

ED: East Tennessee State University BS; Peabody College BMus/MMus; Vanderbilt Divinity School MDiv

APPTS: 1967 Gladeville; 1970 Westland; 1971 Pennington; 1976 Carthage First; 1980 Bethlehem (Franklin); 1984 Dickson

First; 1986 Murfreesboro First; 1989 Inglewood; 1995 Retired

HUGHES, JAMES GORDON, JR. (FE)*Belle Meade*

121 Davidson Rd, Nashville, TN 37205 PH: O: (615) 352-6210 (Spouse: Tari Hughes) Email: jim@bellemeadumc.org
LI: 1976; PM: 1979; FM: 1982; FE: 1982

ED: Vanderbilt Divinity School MDiv; Athens State College BS; Columbia Theological Seminary DMin; Martin

College AA APPTS: 1975 Prospect-Bethel Charge; 1978 Gordonsville-Lancaster-Temperance Hall; 1981 Algood; 1984 Associate Pastor,

Hendersonville First; 1986 Associate Director, CCOM; 1995 Bethlehem; 2003 Columbia First; 2009 Forest Hills; 2016 Belle Meade

HUMSTON, RICHARD (OR)*Dunn*

399 Addison Ln, Lawrenceburg, TN 38464-4358 PH: H: (931) 766-3077 (Spouse: Winona Humston) Email: Humston@hotmail.com

OR: 2010; OR: 2012; OR: 2018

ED: Trevecca Nazarene College BA; Nazarene Theological Seminary MDiv; Rollins College MAT APPTS: 2011 West Point; 2014 Antioch-Dunn; 2015 Dunn; 2018 Dunn

HUNTER, LARRY W. (FE)*District Superintendent, Stones River District*

319 Hickerson Dr., Murfreesboro, TN 37129 PH: O: (615) 893-5886 (Spouse: Debbie Hunter) Email: chip.hunter@tnumc.com

LI: 1996; PM: 1998; FD: 1998; FE: 2000

ED: University of South Florida BS; Asbury Theological Seminary MDiv

APPTS: 1996 Associate, Normandy-Rowesville, 1997 Associate, Murfreesboro First; 1997 Associate Pastor, Murfreesboro First; 2001 Hohenwald First; 2005 Epworth; 2014 Columbia First; 2018 District Superintendent, Stones River District

HUTCHINSON, G. DON (FE)*Hendersonville First*

217 E Main St, Hendersonville, TN 37075-2543 PH: O: (615) 824-8725 (Spouse: Jill Hutchinson) Email: don.hutchinson@tnumc.com

DO: 1987; PM: 1987; FE: 1989

ED: Mississippi State University BBA; Asbury Theological Seminary M Div

APPTS: 1986 Asbury-Mt. Carmel; 1987 Waverly Circuit & Associate, Waverly First; 1988 Christ, McMinnville; 1996 Woodbine; 1999 Connell Memorial; 2002 Springfield First; 2010 Hendersonville First

HWANG, SEONWOONG (PE)*Minister, Education, Nashville Korean*

916 Old Hickory Blvd., Brentwood, TN 37027-4224 PH: O: (615) 373-0880 (Spouse: Jae Yeon Baik) Email:

exousiateknou@gmail.com

PL: 2014; FL: 2016; PE: 2017

APPTS: 2014 Minister, Education, Nashville Korean; 2016 Minister, Education, Nashville Korean

IRVIN, MARK W. (OE)*Lewisburg First*

325 W Church St, Lewisburg, TN 37091-2729 PH: O: (931) 359-3919 H: (931) 359-5438 (Spouse: Amy Irvin)

Email: mark@lewisburgfumc.org

PM: 1984; DO: 1984; FM: 1986; OE: 2008

ED: Central Bible College BA; Emory University MDiv

APPTS: 1982 Pastor, St. James Hogansville Georgia; 1984 Oakland-Palma (MEM); 1985 Associate Pastor, Associate, Whitehaven (MEM); 1990 Associate Pastor, Associate, Germantown (MEM); 1994 Munford (MEM); 1999 Covenant (MEM); 2004 Grace (MEM); 2007 Associate Director, Conference Connectional Ministries (MEM); 2008 Lewisburg First

JACKSON, EUGENE (SY)*Sailor's Rest*

1224 Antioch Rd, Clarksville, TN 37040-7108 PH: H: (931) 645-9470 Email: virginia3015@yahoo.com

SY: 2018

APPTS: 2018 Sailor's Rest

JACKSON, THOMAS ALEX (RE)*Retired*

13200 St. Andrews Dr, Oklahoma City, OK 73130 PH: O: (615) 841-3761 (Spouse: Erin Jackson) Email:

heyalexjackson@gmail.com

LI: 1995; PM: 2001; FE: 2005; RE: 2019

ED: Lambuth University BA; Vanderbilt Divinity School MDiv

APPTS: 1995 Associate Pastor, Lebanon First; 2000 Barth Vernon; 2005 McKendree Memorial; 2011 Barth Vernon; 2018

Bethpage; 2019 Retired

JACOB, JEFF (AM)*Loretto*

PO Box 177, Loretto, TN 38469 PH: H: (931) 853-4893

Email: jacobhouse100@gmail.com

FL: 2004; FL: 2004; LI: 2004; PE: 2007; AM: 2011

ED: University of Arkansas BS; Asbury Theological Seminary MDiv

APPTS: 2004 Associate Pastor, Columbia First; 2009 Craft Memorial; 2014 Loretto

JAMES, EDWARD C., JR. (HR)*Retired*

9 Crabtree Cir, Hancock, ME 04640-3540 PH: H: (207) 422-9193

Email: tiffinjames@gmail.com

LI: 1988; PM: 1993; DO: 1993; FE: 1995; HN: 2001; HR: 2010

APPTS: 1988 New Bethel (MEM); 1989 Edith (MEM); 1991 Paran; 1992 Salem; 1996 Leave of Absence; 2010 Retired

JAMES, ROBERT D. (PL)*St. John*

1511 N Highland Ave, Murfreesboro, TN 37130-2204 PH: O: (615) 273-2696 (Spouse: Barbara James) Email:

robertjames.20bills@gmail.com

PL: 2004; LI: 2004

ED: Fisk University BSc; Middle Tennessee State University MS; COS 23 APPTS: 2002 St. John

JAMES, VALARIE (PL)*Associate Pastor, Congregational Care, Madison Street*

202 Shady Hill Rd., Dickson, TN 37055 PH: O: (931) 647-0221 H: (615) 428-7787

Email: valariepjames@gmail.com PL: 2017

ED: APSU BS

APPTS: 2017 Scottsboro; 2019 Associate Pastor, Congregational Care, Madison Street

JAMIESON, PHILIP (FE)*President/CEO, United Methodist Foundation for the Memphis
and Tennessee Conference*

304 S Perimeter Park Dr Ste 3, Nashville, TN 37211-4167 PH: O: (615) 259-2008 (Spouse: Janet Jamieson) Email:

phil.jamieson@nashaumf.org

OE: 2013; FE: 2016; TI: 2016

APPTS: 2013 President/CEO, United Methodist Foundation for the Memphis and Tennessee Conference

JANES, CAROL (RP)*Retired*

505 Burns Rd, Shelbyville, TN 37160-5718 PH: C: (931) 224-1594

Email: maplehaven@icloud.com SP: 1993; PM: 1994; RP: 2015

APPTS: 1998 Walkers-Lutons; 2000 Incapacity Leave; 2015 Retired

JARED, ROBERT J. (FE)*Lynchburg First*

65 Mechanic Street N., Lynchburg, TN 37352 PH: O: (931) 759-7165 (Spouse: Margi Jared) Email: bob.jared@tnumc.com

LI: 2003; PE: 2011; FE: 2014

ED: Trevecca Nazarene College BA; Scarritt College MA; Nazarene Theological Seminary MDiv; Southern Baptist Theological Seminary PhD

APPTS: 2001 Gideon-Woodland Street: Gideon; 2007 Hillsboro First; 2015 Gladeville; 2018 Lynchburg First

JARRELL, MAGGIE (PD)*Minister, Children & Families, West End*

2200 West End Ave, Nashville, TN 37203-5204 PH: O: (615) 373-3663

Email: maggiejarrell86@gmail.com PD: 2017

APPTS: 2017 5th & 6th Grade Minister, Brentwood; 2018 Minister, Children & Families, West End

JOHNSON, BO (FL)*Fairfield*

909 Fairfield Rd, Westmoreland, TN 37186 PH: H: (615) 325-0074 (Spouse: Amy Johnson) Email: bo.johnson@tnumc.com

FL: 2011

APPTS: 2011 Shawnettee; 2013 Leeville; 2015 Fairfield

JOHNSON, CHARLES VANCE (RE)*Retired*

PO Box 49452, Cookeville, TN 38506-0452 PH: H: (931) 498-5879 (Spouse: Barbara Sims) Email: c_vance_johnson@hotmail.com

PM: 1990; FE: 1992; TI: 2007; RE: 2010

ED: Gardner Webb University BA; Southeastern Baptist Theological Seminary M. Div; Southeastern Baptist Theological Seminary D. Min.; Memphis Theological Seminary Methodist Studies

APPTS: 1990 Chaplain, Methodist Health Systems (MEM); 1993 Chaplain, Methodist Hospice; 1998 Algood; 2010 Retired

JOHNSON, DAVID W. (FE)*Chapel Hill*

P O Box 246, Chapel Hill, TN 37034 PH: O: (931) 364-2310 H: (931) 364-2315 (Spouse: Carmen Johnson) Email: david.johnson@tnumc.com

PL: 2012; FL: 2015; PE: 2016; FE: 2019

ED: TN Tech University - Cookeville, TN BS in Pshchology; Asbury Seminary Seminary

APPTS: 2012 Associate Pastor, Hamilton; 2012 Associate Pastor, Hamilton; 2015 Arlington; 2017 Chapel Hill

JOHNSON, DICKIE W. (RA)*Chestnut Mound*

PO Box 267, Gordonsville, TN 38563-0267 PH: H: (615) 444-4040 (Spouse: Dolores Johnson) Email: dickie92239@aol.com

LI: 1972; AM: 2002; RA: 2008

ED: Volunteer State; UT-Knoxville; COS Emory University Completed; Cambridge State University BS

APPTS: 1968 Old Union-Pleasant Grove; 1969 Cairo-Castalian Springs; 1985 Discontinued; 1997 Gordonsville-

Temperance Hall-Lancaster; 2008 Retired; 2011 Chestnut Mound-Elmwood-Mt Zion: Chestnut Mound; 2012 Chestnut Mound

JOHNSON, EDWARD V. (SY)*Slater's*

5448 Vanderbilt Rd, Old Hickory, TN 37138-1111 PH: H: (615) 758-8859 (Spouse: Sue Johnson) Email: ed.johnson@tnumc.com

SY: 2009; PL: 2010; SY: 2014

ED: Bradley University, Peoria Illinois BA; Bradley University, Peoria Illinois BA; Mississippi College, Clinton

Mississippi M.Edu; Mississippi College, Clinton Mississippi M.Edu; George Peabody College of Vanderbilt University

D.Edu; George Peabody College of Vanderbilt University D.Edu

APPTS: 2009 Associate Pastor, Slater's; 2014 Slater's

JOHNSON, JAMES CARMACK, JR. (FE)*Gallatin First*

149 W Main Street, Gallatin, TN 37066 PH: O: (615) 452-1922 (Spouse: Carol Johnson) Email: james.johnson@tnumc.com

LI: 2002; FL: 2006; PE: 2009; FE: 2012

ED: Tennessee Technological University BS; Memphis Theological Seminary MDiv

APPTS: 2002 St. Andrew; 2006 Associate Pastor, Crossville First; 2009 Monterey-Bethlehem; 2011 Monterey-Bethlehem;

Monterey; 2012 Monterey; 2013 McMinnville First; 2016 Gallatin First

JOHNSON, JOSEPH (PL)*Bethlehem*

422 Cobblestone Way, Mount Juliet, TN 37122-7125 PH: O: (615) 653-4247 (Spouse: Brittany Johnson) Email: brotherjoe@hotmail.com

LI: 2012; PL: 2012

ED: Gallatin High School Graduated; Cumberland University BS APPTS: 2012 Granville; 2017 Bethlehem

JOHNSON, LINDA J. (RE)*Retired*

867 Clay Plce, Spring Hill, TN 37174 PH: C: (615) 974-4616

Email: ljj.retired@gmail.com

PM: 1976; DO: 1976; FM: 1980; FE: 1980; RE: 2012

ED: Middle Tennessee State University BS; Vanderbilt Divinity School MDiv

APPTS: 1979 Walnut Grove; 1983 Associate Pastor, Belmont; 1986 Assistant Director, Field Education, Vanderbilt

Divinity School; 1994 Leave of Absence; 1995 Minister, Development, TN Conference Children's Foundation; 1997

Liberty-Miriam's Promise Minister of Development; 1999 Minister, Older Adults, Belmont; 2012 Retired

JOHNSON, LOUIS A. (RE)*Retired*

275 Walker St, Manchester, TN 37355-2914 PH: H: (931) 723-4954 (Spouse: Anna Johnson) Email: louisiana4@att.net

LI: 1951; PM: 1954; DO: 1956; FE: 1958; RE: 1992

ED: Vanderbilt Divinity School MDiv; Athens College BA

APPTS: 1951 Athens Circuit; 1954 Stones River; 1957 Rich Valley; 1958 Moss Chapel; 1960 Monroe St.; 1963 Trinity;

1966 Elm Street; 1967 Crossville First; 1974 Connell Memorial; 1977 Savannah First; 1980 Waverly; 1986 Fayetteville First;

1988 Murfreesboro District Superintendent; 1992 Retired; 1999 Bell Springs

JOHNSON, SUE (RD)*Retired*

5448 Vanderbilt Rd, Old Hickory, TN 37138-1111 PH: H: (615) 758-8859 (Spouse: Edward Johnson) Email: suejohnsonrn@comcast.net
DM: 1998; FD: 2001; RD: 2012
ED: Carl Sandburg College AND; Trevecca Nazarene College BA
APPTS: 1998 Parish Nurse, Hermitage; 2009 Transitional Leave; 2010 Minister, Evangelism & Assimilation, Grace; 2012 Retired

JOHNSON, THERESA A. (PE)*Smyrna First*

306 Brookhaven Trail, Smyrna, TN 37167 PH: O: (615) 459-2826 Email: theresa265@gmail.com
FL: 2017; PE: 2017
ED: Univ. of Evansville Bachelor of Science; Purdue University Master Science; Asbury Seminary M.Div. APPTS: 2017 Pelham; 2019 Smyrna First

JONES, ADAM CRANE (FD)*Pastor, Student Ministries, Brentwood*

309 Franklin Road, Brentwood, TN 37027 PH: O: (615) 324-7259 Email: ajones@bumc.net
PD: 2015; FD: 2018
APPTS: 2015 Pastor, Missions & Operations, Brentwood; 2018 Pastor, Student Ministries, Brentwood

JONES, ADRIAN W. (RE)*Retired*

6003 Trotwood Ln, Spring Hill, TN 37174 PH: H: (615) 598-4128 (Spouse: Betty Jones) Email: adrianwjones1955@yahoo.com
DO: 1984; PM: 1984; FE: 1990; FM: 1990; RE: 2000
ED: Trevecca University BS; Samford University MA; Louisville Presbyterian MDiv; Asbury Seminary DMin
APPTS: 1983 Market St. (LOU); 1985 Faith (LOU); 1987 Salvation Army/Pegram; 1994 Associate, Hermitage; 1999 Old Hickory; 2000 Pleasant Grove (Wilson County); 2000 Retired; 2008 Senior Minister, Farmington; 2009 Promise Circuit; 2015 Campbellsville

JONES, CARLISLE (PD)*Pastor, Congregational Care, Franklin First*

120 Aldersgate Way, Franklin, TN 37068 PH: O: (615) 794-2734 Email: cjones@franklinfumc.org
PD: 2017
APPTS: 2017 Deacon, Franklin First; 2019 Pastor, Congregational Care, Franklin First

JONES, CHELLI (PL)*Johnson's Chapel*

201 High Lea Road, Brentwood, TN 37027 PH: O: (615) 383-8106 (Spouse: Jonathon Deavers) Email: chellijones@hotmail.com
OE: 2015; PL: 2019
APPTS: 2015 Johnson's Chapel

JONES, JOHN MICHAEL (RE)*Retired*

1021 Wyndham Dr, Gallatin, TN 37066-7492 PH: C: (615) 585-8452 (Spouse: Gaylia Sue Jones) Email: drjnj2011@comcast.net
LI: 1978; PM: 1979; DO: 1979; FE: 1981; RE: 2014
ED: Vanderbilt Divinity School MDiv; Miami University BA; Covenant Theological Seminary DMin
APPTS: 1997 Manchester First; 2000 Cookeville First; 2003 City Road Chapel; 2006 Arlington; 2007 Smyrna First; 2011 Forest Street; 2011 Palmyra - Cumberland Hts.: Cumberland Hts.; 2013 Mt. Pleasant; 2014 Retired

JONES, RON (RL)*Mt. Pleasant First*

315 Lookout Drive, Columbia, TN 38401 PH: H: (931) 967-5789 (Spouse: Betty Jones) Email: ron1101@hotmail.com
LI: 2000; PL: 2004; FL: 2004; RL: 2015

ED: COS 12; COS Completed

APPTS: 1999 Utica (NE); 2003 Whitwell Chapel-Howard's Charge; 2004 Linden First-Whitwell; 2007 Pastor, Linden First; 2007 Pastor, Whitwell Chapel; 2009 Pastor, Greenwood-Pleasant Grove; 2010 Campground-Eureka; 2011 Lobelville/Bethel/Warren; 2012 Buffalo; 2017 Lobelville; 2019 Mt. Pleasant First

JONES, SHIRLEY MAJORS (RE)*Retired*

131 Babb Dr, Joelton, TN 37080-9213 PH: H: (615) 876-6893 (Spouse: Eddie Jones) Email: shirley131@comcast.net
LI: 1985; DO: 1987; FE: 1991; FM: 1991; RE: 2009

ED: Scarritt College MA; Vanderbilt Divinity School MDiv; Tennessee State University BS

APPTS: 1989 Kynett-Wright's-Burton's; 1990 Braden; 1995 Nancy Webb Kelly; 1995 Director, Community Care Fellowship; 2008 Associate Pastor, Matthews Memorial-Neely's Bend: Matthews; 2008 Springfield Parish; 2009 Retired

JONES, WILLIAM ALAN (OF)*Westland*

110 Dawson Ln, Lebanon, TN 37087-3304 PH: C: (615) 596-9303 (Spouse: Jacqueline Jones) Email: wajpers1@gmail.com
SY: 2016; OF: 2017

ED: Vanderbilt Divinity School MDiv

APPTS: 2016 Associate Pastor, Pickett-Rucker; 2017 Key; 2019 Westland

JORDAN, BENJAMIN T., JR (RE)*Retired*

2150 Golf Club Lane, Nashville, TN 37215 PH: H: (615) 269-8829 (Spouse: Ellen Jordan) Email: ben.jordan@vanderbilt.edu

PM: 1995; DO: 1995; FE: 1999; FM: 1999; RE: 2009

ED: Mercer University BA; Yale University MDiv; Emory University PhD

APPTS: 1978 82 Lobelville-Buffalo; 1993 Liberty-Douglas Chapel; 1995 Ruth Ensor; 1999 Martin's Chapel; 2002 Brewer's-Mallory's; 2004 Family Leave; 2006 Trinity; 2009 Retired; 2010 Trinity

JOSEPH, SUSHIL (RE)*Retired*

5741 Cedar Ash Crossing, Antioch, TN 37013-2347 PH: H: (615) 641-2077 Email: ursj34@gmail.com

PM: 1987; FE: 1989; RM: 1996; RE: 2000; TI: 2000

APPTS: 1987 Manning (IA); 1990 Cherokee (IA); 1993 Dallas Center (IA); 2000 Associate Pastor, Hamilton; 2000 Retired

JOWERS, CARL (PL)*Cumberland Furnace Chg.*

255 Whispering Hills Dr., Dover, TN 37058 PH: H: (931) 232-4323 (Spouse: Phoebe Jowers) Email: pastorcjowers@gmail.com

SY: 2014; LI: 2016; PL: 2016

APPTS: 2014 Cumberland Furnace Chg.

JOWERS, PHOEBE (FL)*Mt. Zion*

5700 Highway 48, Cunningham, TN 37052-5023 PH: H: (931) 232-4323 (Spouse: Carl Jowers) Email: pastorphoebe@gmail.com

LI: 2010; PL: 2010; FL: 2018

ED: Christian Brothers University BS; Memphis Theological Seminary MDiv; Memphis Theological Seminary DMIn

APPTS: 2010 Standing Rock Chg; 2013 Standing Rock Chg; Taylor's Chapel; 2018 Pisgah; 2019 Mt. Zion

KANG, HEE JUN (FE)*Nashville Korean*

916 Old Hickory Blvd, Brentwood, TN 37027-4224 PH: O: (615) 373-0880 H: (615) 445-8964 (Spouse: Mi Joong Kang) Email: paulkang06@gmail.com
OE: 1995; FE: 2001; TI: 2001
ED: Yon Sei University BA; Phillips Seminary MDiv APPTS: 2000 Nashville Korean

KANNON, JAMES C., JR. (RE)*Retired*

5013 Hammersmith Ct, Nashville, TN 37211 PH: H: (615) 781-0946 (Spouse: Terri Kannon) Email: jimandterri1@comcast.net
LI: 1955; PM: 1960; DO: 1960; FE: 1962; FM: 1962; RE: 2001
ED: Martin College AA; Emory and Henry College BA; Duke Divinity School BD
APPTS: 1962 College Grove; 1964 White House-Mt. Pleasant; 1968 Centerville-Shipp's Bend; 1975 Blakemore; 1979 McMinnville First; 1986 Crieveewood; 1995 District Superintendent, Cookeville District; 2001 Retired

KAYLER, JAMES E. (RE)*Retired*

216 Greenhill Drive, Jackson, TN 38305 PH: H: (940) 293-5061 (Spouse: Jane Kayler) Email: jekayler@yahoo.com
LI: 1996; PM: 2002; FE: 2005; RE: 2008
ED: Carson-Newman College BA; University of Tennessee - Knoxville MM; University of Tennessee - Knoxville EdD; Candler School of Theology MDiv
APPTS: 1996 Goosepond; 1997 Morrison-Bascom; 2002 Cedar Grove (Bedford County); 2004 Waynesboro First; 2008 Retired

KEELE, CHRIS (SY)*Mt. Zion*

1635 Mt. Zion Road, Viola, TN 37394 PH: H: (931) 473-7603
Email: keelechris@yahoo.com SY: 2009
APPTS: 2009 Mt. Zion

KELCHNER, ADAM R. (FE)*Christ*

1553 Eller Drive, Nashville, TN 37221 PH: O: (615) 790-2112 (Spouse: Keeli Lewis) Email: adam.kelchner@gmail.com
FL: 2012; PE: 2013; FE: 2017
APPTS: 2012 Pastor, Mission and Outreach, Belmont; 2012 Campus Minister, Wesley Fellowship - Belmont University; 2016 Kingston Springs; 2018 Christ

KELLER, JACK A, JR (PL)*Bellshire*

1201 Westchester Dr, Nashville, TN 37207-1644 PH: O: (615) 865-2360 (Spouse: Cherie Parker) Email: jackakeller@comcast.net
FL: 2013; PL: 2017
ED: Claremont School of Theology MA; University of Puget Sound BA; Vanderbilt University MA & PhD APPTS: 2013 Inglewood; 2016 Bellshire; 2016 Inglewood; 2017 Bellshire

KELLEY, MATTHEW L. (FE)*Director, Louie Connect*

10609 Bracken Branch Court, Louisville, KY 40223 PH: C: (615) 319-8372 (Spouse: Jessica Kelley) Email: matthew.kelley@tnumc.com
SP: 2004; LI: 2004; FL: 2007; PE: 2009; FE: 2012
ED: Butler University BA; Vanderbilt Divinity School MDiv
APPTS: 2004 Associate Pastor, Crieveewood; 2007 Bethlehem; 2011 Arlington; 2015 Associate Pastor, Christ; 2018 Director, Louie Connect

KELLEY, STEVE (RA)*Retired*

27 Scott Ave, Crossville, TN 38555 PH: H: (931) 787-7349 (Spouse: Claudia Kelley) Email: brothersteve50@yahoo.com

AM: 1999; RA: 2014

APPTS: 1994 Asbury-Mt. Carmel; 2000 North Clarksville Fellowship; 2002 St. Luke; 2008 Greenville; 2009 Walnut Grove;

2013 Antioch-Dunn; 2014 Family Leave; 2014 Retired

KELLEY, WAYNE (RA)*Retired*

119 Chandler St, Hohenwald, TN 38462-2311

LI: 1961; DO: 1972; AM: 1972; RA: 2002

ED: COS completed

APPTS: 1961 Mt. Zion-Palestine; 1962 Clifton-Neptune; 1963 Lutts Ct.; 1965 Fuller's-Fall River; 1966 Little Lot Charge;

1968 Loretto; 1971 Collinwood; 1972 Lynnville-Taylor's; 1978 Ethridge-Henryville; 1984 Enterprise Circuit: 1986 Gordonsville-Temperance Hall-Lancaster; 1988 Trinity (Hardin); 1991 Cumberland City Charge; 1992 Santa Fe; 1993 Incapacity Leave; 1994 Incapacity Leave; 2002 Retired

KELLY, TODD (FE)*Pulaski First*

200 West Jefferson Street, Pulaski, TN 38478 PH: O: (931) 363-2595 (Spouse: Cindy Kelly) Email: tpk4christ@yahoo.com

SP: 2006; LI: 2006; PL: 2009; PE: 2010; FE: 2013

ED: Georgia Institute of Technology BIE; Memphis Theological Seminary MDiv

APPTS: 2006 Associate Pastor, Youth & Mission, New Chapel; 2009 Mt. Pleasant; 2013 College Grove; 2017 Epworth; 2018 Pulaski First

KENNEDY, JOHN C. (SY)*Palmer*

2201 Main St, Palmer, TN 37365 PH: O: (931) 592-5166 H: (931) 467-3571 (Spouse: Tressie Kennedy) Email: johntressie@blomand.net

PL: 2009; SY: 2011

APPTS: 2004 Palmer

KESSEN, VIRGINIA A. (FE)*Medical Leave, Medical Leave (357)*

4033 Brush Hill Rd, Nashville, TN 37216-1905 PH: C: (615) 943-7848 (Spouse: Mike Kessen) Email: vakessen@yahoo.com

PM: 1984; DO: 1984; FM: 1986; FE: 1986

ED: Vanderbilt Divinity School MDiv; Vanderbilt University BA

APPTS: 1982 Garrison-Greenbrier; 1983 St. Luke-Bigbyville; 1986 Walkers-Lutons; 1990 Associate Pastor, Belmont; 1993

Garrison-Greenbrier; 1995 Centenary/New Bethel; 1999 Incapacity Leave; 1999 Medical Leave, Medical Leave (357)

KIM, HONG DUK (FE)*Missionary, Global Ministries*

Kwanghwamoon POB 740, Seoul, Korea 110-607 PH: O: (822) 399-2045 Email: hdkim@umcmmission.org

PM: 1989; DO: 1989; FM: 1994; FE: 1994

APPTS: 1989 Incapacity Leave; 1990 Leave of Absence; 1992 Missionary, World Vision, Korea; 1996 Consultant, General Board of Higher Education, Consultant Korean Church School & University; 1998 Missionary, Global Ministries

KIM, JIN CHEOL (FE)*Associate Pastor, Winchester First*

PO Box 427, Winchester, TN 37398-0427 PH: O: (931) 967-3333 (Spouse: Oknam Kim) Email: cathari69@hotmail.com

FL: 2008; LI: 2008; PE: 2010; FE: 2013

ED: Yonsei University BA; Yonsei University ThM; Asbury Theological Seminary MDiv

APPTS: 2008 Associate Pastor, Nashville Korean; 2014 Germantown New Church Plant; 2016 Pastor Neighborhood Ministries & Global Mission, Belmont; 2018 Associate Pastor, Winchester First

KIM, SUNGNAM (FE)*Associate Pastor, McKendree*

523 Church St, Nashville, TN 37219-2312 PH: O: (615) 271-2600 (Spouse: Hye-Young H. Kim) Email: sungnkim@yahoo.com

PM: 1994; DO: 1994; FE: 1998

ED: Vanderbilt University, Graduate School MA; Yonsei University BA; Yonsei University ThM; Candler school of Theology MDiv

APPTS: 1995 Associate Pastor, Belmont; 1996 Louisville Korean UMC; 1999 Bethesda-Wesley Chapel; 2003 St. John's; 2006 Associate Pastor, City Road Chapel; 2007 Pegram; 2011 Associate Pastor, Madison Street; 2013 Forest Street; 2019 Associate Pastor, McKendree

KIMBROUGH, NELIA (RE)*Retired*

1900 Acklen Ave, #904, Nashville, TN 37212 PH: C: (404) 295-9863 (Spouse: Robert Kimbrough) Email: calvinkimbrough@bellsouth.net

LI: 1973; PM: 1973; DO: 1973; FM: 1976; FE: 1976; RE: 2016

ED: Tennessee Technological University BS; Tennessee Technological University MA; Candler School of Theology, Emory MDiv

APPTS: 1973 Student, Candler School of Theology; 1974 Assistant Dean, Candler School of Theology; 1977 Pastor, Patchwork Central, Inc; 2003 Sabbatical; 2004 Pastor, Patchwork Central, Inc; 2004 Pastor, Open Door Community; 2016 Retired

KIMBROUGH, ROBERT CALVIN (RE)*Retired*

1900 Acklen Avenue, #904, Nashville, TN 37212 PH: C: (615) 840-0914 (Spouse: Nelia Kimbrough) Email: calvinkimbrough@bellsouth.net

LI: 1973; PM: 1973; DO: 1973; FM: 1976; FE: 1976; RE: 2016

ED: Tennessee Technological University BS; Tennessee Technological University MA; Candler School of Theology, Emory MDiv

APPTS: 1973 Student, Candler School of Theology; 1974 Director, Media Center, Candler School of Theology; 1977 Pastor, Patchwork Central, Inc; 2003 Sabbatical; 2004 Pastor, Patchwork Central, Inc; 2004 Pastor, Open Door Community; 2016 Retired

KIMBROUGH, ROBIN H. (FE)*Counselor, Lloyd Elam Center*

105 Lake Ridge Dr, Hendersonville, TN 37075-2098 PH: C: (615) 579-3300 (Spouse: Adric Kimbrough) Email: robinkimbrough@aol.com

PM: 2002; FM: 2005; FE: 2005

ED: Fisk University BS; Vanderbilt Divinity School MDiv; Emory University Law School JD APPTS: 1999 St. John; 2002 Scott Chapel; 2018 Scott Chapel; 2019 Counselor, Lloyd Elam Center

KING, LARRY (OF)*Salem*

2269 Seven Mile Ferry Rd, Clarksville, TN 37040-8017 PH: O: (931) 645-2544 (Spouse: Yewelline King) Email: larry@salemumc.us

OF: 2018

ED: Belmont college BA; Southern Baptist Theological Seminary MDiv APPTS: 2013 Bell's Chapel - Trenton (KY); 2018 Salem

KING, MARIE C. (FD) *Faith Community Nurse, Tennessee Conference Health & Welfare Committee*
1248 General George Patton Road, Nashville, TN 37221 PH: C: (615) 347-5904 Email: marie.king@tnumc.org
DM: 2000; FD: 2003
APPTS: 2000 Parish Nurse, John Wesley; 2005 Clinical Educator/Chaplain, Centennial Medical Center; 2012 Clinical Educator/Chaplain, Mission Point Health Partners; 2015 Leave of Absence; 2015 Interim Director, Belmont; 2015 Leave of Absence; 2016 Co-Pastor, Glendale; 2016 Sixty-First Avenue; 2017 Transitional Leave; 2018 St. John's; 2018 Transitional Leave; 2019 Faith Community Nurse, Tennessee Conference Health & Welfare Committee

KING, TOI M. (FE) *Pastor, Mission and Outreach, Brentwood*
309 Franklin Road, Brentwood, TN 37027 PH: O: (615) 373-3663 Email: tking@bumc.net
PL: 2013; FL: 2015; PE: 2016; FE: 2019
APPTS: 2013 Nancy Webb Kelly; 2015 Nancy Webb Kelly; 2015 Assistant Director, Community Care Fellowship; 2017 Pastor, Mission and Outreach, Brentwood

KIRBY-STRATTON, PENNY (FL) *Brewer's Chapel*
130 Stratton Lake Rd, Ashland City, TN 37015-1619 PH: H: (615) 792-4248 (Spouse: Steven Stratton) Email: pastratton@bellsouth.net
SY: 2010; LI: 2011; PL: 2012; FL: 2017
APPTS: 2010 Neptune-Clifton/Simpkins; 2013 Neptune-Clifton/Simpkins; Neptune-Clifton; 2017 Brewer's Chapel

KIRK, STEPHEN DIETRICH (FD) *Director, Youth Ministry Training, Brentwood*
309 Franklin Rd, Brentwood, TN 37027-5213 PH: O: (615) 823-7597 H: (615) 750-5568 (Spouse: Keeley Kirk) Email: deech@cymt.org
PM: 2001; OD: 2004; FM: 2004; FD: 2015; TI: 2015
ED: Lambuth University BA; Memphis Theological Seminary MA APPTS: 2004 Director, Youth Ministry Training, Brentwood

KNIGHT, HENRY F. (RE) *Retired*
158 High St, Keene, NH 03431-3035 PH: O: (603) 358-2949 H: (918) 749-4684
Email: hfknight@gmail.com
PM: 1973; DO: 1973; FM: 1975; FE: 1975; RE: 2011
ED: Candler School of Theology MDiv; Candler School of Theology DMin; University of Alabama BA APPTS: 1991 Director, Public Policy & Community Outreach, University of Tulsa; 2007 Director, Center Holocaust/Genocide Studies, Keene State College; 2011 Retired

KNIGHT, THRESSENA (PL) *Elders Chapel*
604 Merrylodge Ct, Nashville, TN 37207-3371 PH: H: (615) 650-2343 Email: thressenaknight@gmail.com
PL: 2017
APPTS: 2017 Elders Chapel

KOBLENTZ, JR., CHARLES A. (SY) *Railroad-Whitten's Crossroad*
104 Cedar Bluff Drive, Waynesboro, TN 83485 PH: O: (931) 722-9393 H: (931) 722-2407 (Spouse: Carol Koblentz)
Email: bigoldies930@yahoo.com
SY: 2018
ED: Excelsior University B.S.
APPTS: 2018 Railroad-Whitten's Crossroad

KRAPE, BRUCE (PL) *Wartrace*
2216 Alydar Run, Murfreesboro, TN 37127-6937 PH: C: (615) 500-6331 (Spouse: Janet Krapf) Email: bkrapf@bellsouth.net
PL: 2018
APPTS: 2018 Wartrace

KUMAR, FELICIA (FE)*Liberty (Brentwood)*

9587 Liberty Church Road, Brentwood, TN 37027-8250 PH: O: (615) 776-2822 (Spouse: Moses Kumar) Email:

feliciakumar22@gmail.com

FE: 2012

ED: Palmer Theological Seminary M.Div.

APPTS: 2009 Associate Pastor, Smyrna First; 2019 Liberty (Brentwood)

KUMAR, MOSES (PL)*Lillard Chapel*

707 Lance Way, Mt. Juliet, TN 37122 PH: C: (615) 347-5122 (Spouse: Felicia Kumar) Email: apmoseskumar@gmail.com

PL: 2018

APPTS: 2018 Lillard Chapel

LANCASTER, SHEILA (SY)*Bethany*

10699 Nashville Hwy., Baxter, TN 38544 PH: H: (931) 310-0088 (Spouse: David Lancaster) Email: slancaster64@yahoo.com

SY: 2009; LI: 2010; PL: 2010; DI: 2018; SY: 2018

ED: Cumberland School of Medical Technology Associates

APPTS: 2009 Celina-McFerrin; McFerrin; 2011 Overton County Parish: Christ Chapel-Mt. Gilead; 2013 Bethany

LANEY, J. THOMAS, JR. (FE)*Director, Turner Center for Church Leadership*

900 Glendale Lane, Nashville, TN 37204 PH: H: (615) 279-0653 (Spouse: Drew Laney) Email: tomlaneytccl@gmail.com

DO: 1985; PM: 1985; FE: 1987; FE: 1999; TI: 1999

ED: Yale University BA; Candler School of Theology MDiv

APPTS: 1984 Associate Pastor, Haygood Memorial (NGA); 1986 Rock Springs (N GA); 1990 Druid Hills (N GA); 1999 West End; 2007 Leave of Absence; 2009 Turner Center for Church Leadership, Vanderbilt Divinity School; 2015 Director, Turner Center for Church Leadership; 2016 Interim Senior Pastor, Belle Meade

LAW, DONALD D (FL)*Owens Chapel*

12576 Owen's Chapel Rd, Springfield, TN 37172 PH: O: (615) 822-4531 Email: don.law@tnumc.com

SY: 2014; PL: 2015; FL: 2017

APPTS: 2014 Lutons; 2017 Owens Chapel; 2017 Lutons

LAY, DAVID M. (FE)*Estill Springs*

213 Eastbook Rd, Estill Springs, TN 37330 PH: C: (931) 244-4594 Email: david6359@msn.com

PM: 1998; FD: 1998; FE: 2001

ED: Middle Tennessee State University BS; Candler School of Theology MDiv

APPTS: 1998 Associate Pastor, Shelbyville First; 1999 Cedar Hill-Porter's Chapel; 2003 Loretto - Saint Joseph; 2006 St. John's; 2013 Lawrenceburg First; 2018 Estill Springs

LAYNE, JOSHUA ALLEN (FL)*Clifton-Riverside-Mt. Auburn*

306 W Pillow St, Clifton, TN 38425-5645 PH: H: (931) 676-3353 (Spouse: Aubrey Layne) Email: aubnjosh@yahoo.com

PL: 2009; FL: 2011

ED: COS 1

APPTS: 2009 Farris Chapel; 2011 Clifton-Riverside-Mt. Auburn

LAYNE, LARRY C. (RE)*Retired*

301 Oak Hill Drive, McMinnville, TN 37110 PH: H: (931) 473-1313 Email: lalayne@blomand.net

LI: 1961; PM: 1968; DO: 1968; FE: 1970; RE: 2006

ED: Martin College AA; Middle Tennessee State University BS; Vanderbilt Divinity School MDiv

APPTS: 1962 Petersburg; 1965 Epworth; 1967 Walker's-Luton's; 1970 Waynesboro First-Mt. Hope; 1974 Riverside; 1979

Director, Martin College; 1984 Bethlehem; 1986 Waverly First; 1991 McMinnville First; 1996 Tullahoma First; 1999 Springfield First; 2002 District Superintendent, Cumberland District; 2006 Retired

LEE, DOUGLAS (PL)*Cedar Grove*

PO Box 346, White House, TN 37188-0346 PH: H: (615) 672-0191 (Spouse: Barbara Lee) Email: doug.lee@tnumc.com

LI: 1997; PL: 1999

ED: Austin Peay State University BS; COS Completed

APPTS: 1998 Smith's Chapel-Campground; 2015 Salem; 2016 Cedar Grove; 2016 Pleasant Grove (Robertson County)

LEE, MELINDA G. (FL)*Pisgah-Blooming Grove*

923 Leatherwood Creek Road, North, Pulaski, TN 38478 PH: H: (931) 232-4249 Email: mglee8324@yahoo.com

SY: 2014; FL: 2019

ED: Cert LS Evangelism and Prayer, Beersheba, Pulaski Cert APPTS: 2014 Mt. Carmel; 2019 Pisgah-Blooming Grove

LEE, RICKY (AM)*District Leadership Strategist, Caney Fork River District Leadership Strategist*

271 E 9th St, Cookeville, TN 38501 PH: C: (931) 209-0642 (Spouse: Rhonda Lee) Email: ricky.lee@tnumc.com

LI: 1984; AM: 1992; DO: 1994

ED: Martin Methodist AA; Austin Peay State University; COS

APPTS: 1984 Cedar Grove; 1985 McEwen Circuit; 1987 Tennessee Ridge Circuit; 1988 Tarsus Circuit; 1989

Cedar Hill; 1992 Shawnettee; 1995 Westview; 1997 Cedar Grove (Bedford County); 1998 Cedar Grove; 2001 New

Johnsonville; 2011 Lynchburg First; 2015 Christ (McMinnville); 2019 District Leadership Strategist, Caney Fork River District Leadership Strategist

LEE, RYNE (FL)*Wyatt's Chapel Charge*

1932 Old Highway 79, Dover, TN 37058-6223 PH: H: (931) 305-6340 (Spouse: Kimberly Lee) Email: rlee1036@gmail.com

FL: 2014

ED: Martin Methodist BS

APPTS: 2014 Wartrace; 2015 Normandy; 2016 Wyatt's Chapel Charge

LEE, STEPHEN MICHAEL (FE)*Chaplain, U.S. Navy*

2173 Baugh Road, Aiea, HI 96701-3198 PH: O: (800) 477-8529 (Spouse: Deborah Lee) Email: S76404@aol.com

LI: 1990; PM: 1993; DO: 1993; FM: 1996; FE: 1996

ED: Motlow AS; Middle Tennessee State University BS; Vanderbilt MDiv; Boston University MST

APPTS: 1990 Morrison-Bascom; 1992 Eagleville-Concord; 1994 Triune, 1997 US Navy Chaplain (III MEFHQ); 1997 Chaplain, U.S. Navy

LEE, STEVEN GLEN (FE)*Crossville First*

100 Braun St, Crossville, TN 38555 PH: O: (931) 484-3537 (Spouse: Crystal Lee) Email: francisasbury@yahoo.com

LI: 1990; PM: 1994; DO: 1994; FE: 1998

ED: Martin Methodist AA; Austin Peay State University BS & BA; Asbury Theological Seminary MDiv

APPTS: 1989 Bethel; 1990 Indian Mound Ct.; 1993 Lobelville-Buffalo; 1996 Associate, Cookeville First; 1998 Gainesboro;

2001 White House; 2009 Carthage-Cedar Point; 2013 Dickson First; 2019 Crossville First

LEIMENSTOLL, CATHIE (RE)*Retired*

11243 Chase St, Unit 1, Fulton, MD 20759-2436 PH: C: (615) 308-4894

Email: cathie.leimenstoll@gmail.com

PM: 1991; DO: 1991; FE: 1995; FM: 1995; RE: 2011

ED: Wilmington College BA; Vanderbilt Divinity School MDiv

APPTS: 1991 Associate Connell Memorial; 1994 Rehoboth; 2001 Retired; 2006 District Superintendent, Murfreesboro District

LESTER, HERBERT L. (OE)*Clark Memorial*

1014 14th Ave N, Nashville, TN 37208-3054 PH: O: (615) 329-4464

Email: herb.lester3@gmail.com

PM: 1977; DO: 1977; OE: 2008; OE: 2015

APPTS: 1977 Centenary (MEM); 1981 Reed Memorial; 1987 Golden (MEM); 1990 Centenary (MEM); 2008 Blakemore; 2015 Clark Memorial

LEWIS, BETTYE P. (RE)*Retired*

121 Stonecrest Dr, Nashville, TN 37209-5235 PH: H: (615) 353-8454 Email: blewis@tnumc.org

PM: 1989; DO: 1989; FM: 1992; FE: 1992; RE: 2016

ED: Philander Smith College BA; Vanderbilt Divinity School MDiv

APPTS: 1989 St. James-St. John Parish; 1993 Associate Pastor, Arlington; 1995 Chaplain, Wesley Foundation APSU; 2000 District Superintendent, Pulaski District; 2008 Associate Director, CCOCM; 2010 Director, CCOCM; 2016 Retired

LEWIS, ROBERT H. (RE)*Retired*

964 Todd Preis Dr, Nashville, TN 37221-2407 PH: H: (615) 646-0371 (Spouse: Wylodene Lewis) Email: bodbene@comcast.net

LI: 1957; PM: 1959; DO: 1959; FE: 1961; FM: 1961; RE: 2002

ED: Iliff School of Theology; Vanderbilt Divinity School MDiv; George Peabody College BA; Martin College AA

APPTS: 1957 Centenary; 1959 Associate Pastor, City Road Chapel; 1961 Professor, Bell Buckle (Webb School); 1962 Campus Minister, Wesley Foundation, T.T.U.; 1975 Glendale; 1977 Columbia First; 1985 Belle Meade; 1993 Franklin First; 2002 Retired; 2012 Interim Senior Pastor, Hickory Bend; 2015 Interim Senior Pastor, Blakemore

LEWIS, TAMARA E. (FE)*Professor, Perkins School of Theology*

PO Box 750133, Dallas, TX 75275-0133 PH: O: (214) 768-4134 H: (615) 830-5738

Email: telewis@smu.edu

PE: 2003; PM: 2003; FE: 2009

ED: University of Central Arkansas BA; Vanderbilt Divinity School MDiv; Vanderbilt Department of Religion

MA APPTS: 2003 Patterson Memorial; 2005 Associate Pastor, Belle Meade; 2006 PhD Candidate; 2014 Assistant Professor, Perkins School of Theology; 2014 Professor, Perkins School of Theology

LEWIS, TIM (OF)*Homestead-Dorton*

295 Highway 68, Crossville, TN 38555 PH: H: (931) 935-5059 (Spouse: Teresa Lewis) Email: preachertimlewis@yahoo.com

OF: 1997; OF: 2006

ED: Lindsey Wilson College BA; Tennessee Technological University MA

APPTS: 1997 Warren County Charge: Bybees-New Union; 2006 Warren County Charge: Bybees-New Union; 2018 Warren County Charge: New Union; 2019 Homestead-Dorton

LIGHARI, JOYCE (PL)*Mt. Lebanon*

121 Scenic Harpeth Dr, Kingston Springs, TN 37082-9505 PH: H: (615) 975-0420 (Spouse: Latif Lighari) Email: jalighari@gmail.com

SY: 2013; LI: 2014; PL: 2014

ED: Souix Falls Seminary 28 Credit Hours; Univ of Missouri-Columbia BS; Trevecca Nazarene Univ. MA, Biblical Studies; Trevecca Nazarene EdD Professional Dev & Leadership; United Theological Seminary COS Complete

APPTS: 2013 Mt. Lebanon

LILES, LARRY (SY)*Chinubee-Mt. Zion*

6101 Grassy Creek Road, Lutts, TN 38471-5221 PH: H: (931) 724-4192 (Spouse: Frances Liles) Email: lcliles@hotmail.com

SY: 2001

APPTS: 2001 Chinubee-Mt. Zion-Wayland Springs; 2012 Chinubee-Mt. Zion

LILLEY, DAVID (SY)*Supply, Woodbury*

502 W High Street, Woodbury, TN 37190-1130 PH: O: (615) 563-2135 (Spouse: Meredith Lilley) Email: lilleydavidm@gmail.com

SY: 2019

ED: Houghton College BA Religion; Ashbury Seminary M. DIV; University of Arerdeen PhD Theological Ethics

APPTS: 2019 Supply, Woodbury

LIMBO, WILLIAM ERIC (FE)*Cedar Hill-Porter's Chapel*

205 S. Main St., P. O. Box 54, Cedar Hill, TN 37032 PH: C: (615) 642-1833 (Spouse: Sonja Limbo) Email: EricLimbo@aol.com

LI: 1992; PM: 1996; FD: 1996; FE: 2003

ED: Lambuth Univ BA; Vanderbilt Divinity School MDiv

APPTS: 1994 Greenwood Circuit; 1996 St. Andrew; 2002 Pegram; 2007 Hartsville-Chapel Hill; 2008 College Grove; 2010 McEwen First; 2013 Cornersville-Lewisburg Chapel; 2015 Cedar Hill-Porter's Chapel

LINDSAY, RUSSELL (RE)*Retired*

1102 S 114th St, Lot 57, Mesa, AZ 85208-7933 PH: C: (615) 478-7493 (Spouse: Marilyn Lindsay) Email: russeline@aol.com

LI: 1951; PM: 1956; DO: 1956; FE: 1959; FM: 1959; RE: 1996

ED: Mankato State University BS; Vanderbilt Divinity School BD

APPTS: 1955 Sumner Circuit; 1956 Cookeville First, Assoc.; 1957 Centenary Community Center; 1959 Pine River-Emily (MN); 1963 Dexter-Brownsdale (MN); 1967 Albert Lea, Assoc. (MN); 1969 Leave of Absence; 1972 Slayton-Lake Wilson (MN); 1978 Ely (MN); 1982 Bethpage-Mt. Vernon-Leath's Chapel; 1985 Shepherd Hills-Slater's; 1989 Shepherd Hills- Hendersonville; 1990 Good Shepherd; 1992 Forest Street; 1994 Nancy Webb Kelly-Director, Community Care Fellowship; 1995 St. Andrew; 1996 Bethlehem; 1996 Retired

LITTLE, ERIC (FE)*Bell Buckle*

104 Maple St., Bell Buckle, Tn 37020 PH: O: (931) 389-6021 (Spouse: Meghan Little) Email: reveric15@gmail.com

PE: 2015; FE: 2019

ED: MTSU BA Spanish; Duke Divinity School MDiv APPTS: 2015 Bell Springs; 2016 Bell Buckle

LITTLE, R. TERRY, JR. (RE)*Retired*

212 W Walnut St, Smithville, TN 37166-1327 PH: H: (615) 597-6715 (Spouse: Rosalyn Little) Email: therev@dtccom.net

LI: 1959; PM: 1961; DO: 1961; FE: 1963; RE: 2004

ED: Tennessee Technological University BS; Vanderbilt MDiv

APPTS: 1959 Granville Circuit; 1960 Scottsboro; 1962 White Bluff-Burns; 1965 Cross Plains; 1968 Glenclyff; 1969 Smithville-Bright Hill; 1977 Fayetteville First; 1984 Director, Administrative Services, Administrative Services; 1988 Director, Fiscal-Pensions Office/Baxter Parish; 1989 Director, Fiscal Pensions; 1992 Director Administrative Services; 2004 Retired; 2009 Granville-Maggart: Granville

LONG, ELIZABETH (RP)*Retired*

441 New Oxford Rd, Georgetown, KY 40324-9736 LI: 1999; PM: 2001; RP: 2004

APPTS: 1999 Associate Pastor, Belmont; 2001 Office of Pastoral Services, Baptist Hospital; 2002 Charlotte-Fagan; 2004 Retired

LONG, JOHN P. (SY)*Mulberry Circuit*

2890 Winchester Hwy, Lynchburg, TN 37352-8464 PH: H: (931) 759-6650 Email: pomfret59@gmail.com

SY: 2018

APPTS: 2018 Mulberry Circuit

LONG, ROLAND E. (RE)*Retired*

200 Holt Hills Rd, Nashville, TN 37211-6919 PH: O: (615) 833-2439 H: (615) 315-8030 (Spouse: Patricia Long) Email: rired71@gmail.com

LI: 1971; DO: 1973; FM: 1975; FE: 1975; FE: 1992; TI: 1992; RE: 2019

ED: Tuskegee University BS; Garrett Theological Seminary MDiv; United Theological Seminary DMin APPTS: 1992 Mt. Pisgah; 1996 Clark Memorial; 1998 Brooks Memorial; 2004 Mt. Pisgah; 2019 Retired

LOVELL, WILLIAM (RE)*Retired*

5204 Pritchett Dr, Nashville, TN 37220-2217 PH: H: (615) 834-7058 (Spouse: Beverly Lovell) Email: bill.lovell@tnumc.com

LI: 1959; DO: 1962; FE: 1965; FM: 1965; RE: 2001

ED: Emory and Henry College BA; Duke Divinity School BD; Duke Divinity School ThM

APPTS: 1965 Gideon-Slater's Chapel; 1967 Associate Pastor, Belle Meade; 1971 Hickory Bend; 1976 Smyrna; 1981 Carthage-Cedar Point; 1983 Arlington; 1988 Hendersonville First; 1991 Bethlehem; 1993 Andrew Price; 1997 City Road

Chapel; 1998 Old Hickory; 1999 Crieviewood; 2001 Retired

LOWERY, RONALD (RE)*Retired*

4217 Oregon Rd, Springfield, TN 37172-6409 PH: C: (615) 400-4405 (Spouse: Connie Lowery) Email: dograven@aol.com

LI: 1989; PM: 1989; DO: 1989; FM: 1992; FE: 1992; RE: 2015

ED: Belmont College BA; Southeastern Baptist Theological Seminary MDiv; Drew University DMin

APPTS: 1989 Westview; 1995 Matthews Memorial; 2000 Cross Plains; 2006 District Superintendent, Cumberland District; 2009 District Superintendent, Clarksville District; 2010 City Road Chapel; 2014 Fellowship; 2015 Retired

LUNS福德, DAVID H. (RL)*Smithville-Bright Hill*

PO Box 95, Smithville, TN 37166 PH: C: (931) 629-6406 (Spouse: Linda Lunsford) Email: davidlunsford931@gmail.com

FL: 1997; LI: 1997; LPWA: 2014; FL: 2015; RL: 2017

ED: Motlow State AA; Trevecca BS; Emory University COS Complete

APPTS: 1997 Dowelltown-Fullers-Pisgah; 2003 Summertown-Mt. Lebanon; 2003 Ethridge; 2006 Greenwood Chg.; 2012 Fairfield; 2015 Indian Mound; 2019 Smithville-Bright Hill

LYLE, WILLIAM B. (FL)*Sango*

3301 Sango Rd, Clarksville, TN 37043-6714 PH: O: (931) 358-2552 (Spouse: Suzette Lyle) Email: willie@sangoumc.org

SY: 2006; FL: 2008; LI: 2008

ED: COS Complete

APPTS: 2006 Spring Valley Charge; 2011 Bethlehem; 2013 Sango

MANDRELL, JAMIE (FL)*Bethlehem*

147 Bintree Ct, Clarksville, TN 37040-7252 PH: O: (931) 358-3826 (Spouse: Cissy Mandrell) Email: Mandrelljr7@gmail.com

SY: 2010; LI: 2012; PL: 2012; FL: 2013

ED: Union University BA; Mid-Western Seminary M.R.E.; COS Complete APPTS: 2010 Clarksville First; 2013 Bethlehem

MARCOULIER, BRIAN (FE)*Bellevue*

7501 Old Harding Pike, Nashville, TN 37221 PH: O: (615) 646-4146 (Spouse: Nikki Marcoulier) Email: brian.marcoulier@tnumc.com

LI: 2005; FL: 2008; PE: 2009; FE: 2012

ED: Martin Methodist BA; Garrett-Evangelical Theological Seminary MDiv

APPTS: 2006 Student, Whiting (N.Ind); 2008 Associate Pastor, Madison Street; 2011 Charlotte-Fagan; 2014 Salem; 2016 Bellevue

MARSHALL-KIMBALL, SCOTT (FL)*Associate Pastor, Christ*

600 N Central Ave #433, Glendale, CA 91203 PH: O: (615) 790-2112

Email: scott@christumcfranklin.org FL: 2018

APPTS: 2018 Associate Pastor, Christ

MARSTON, KEVIN (AM)*Coleman Memorial*

322 North Military Ave, Lawrenceburg, TN 38464 PH: O: (931) 762-3771 (Spouse: Patricia Marston) Email: ckevinmarston@gmail.com

PE: 2006; AM: 2011

ED: St. Paul School of Theology MDiv

APPTS: 2003 West Nodaway Charge, Missouri Conference, Pony Express District; 2003 West Nodaway Charge, Missouri Conference; 2006 New Chapel; 2009 Decherd; 2014 Waynesboro First; 2017 Coleman Memorial

MARTIN, AUDREY (SY)*Clear Fork*

P O Box 23, Liberty, TN 37095-0023 PH: C: (615) 648-2701 (Spouse: Bobby Martin) Email: deshealea1959@gmail.com

SY: 2018

APPTS: 2018 Alexandria-Clear Fork-Jacob's Pillar: Clear Fork; 2018 Clear Fork

MARTIN, BOBBY CHARLES, II (FL)*Erin*

PO Box 309, Erin, TN 37061-0309 PH: O: (931) 289-4818 (Spouse: Denise Martin) Email: chazmar1@gmail.com

LI: 1989; FL: 1999

ED: COS Completed

APPTS: 1990 Bascom-Glenwood-Pisgah; 1999 Pisgah; 2002 Fellowship; 2014 Erin

MARTIN, BRADLEY C. (PL)*East Hickman/Kedron*

5224 Hwy 100, Lyles, TN 37098 PH: H: (931) 762-9425

Email: bmart9619@Martinmethodist.edu SY: 2016; PL: 2018

APPTS: 2016 South Lawrence - Fuller's Chapel; 2018 East Hickman/Kedron

MARTIN, HAROLD L. (RE)*Retired*

121 Aarons Cress Blvd, Hermitage, TN 37076-2615 (Spouse: Vivian Martin) Email: hlmartin121@gmail.com

PM: 1991; DO: 1991; PM: 1994; TI: 1994; FM: 1996; FE: 1996; RE: 2012

ED: Pratt Institute BE; University of Dayton MSME; ILIFF School of Theology MDiv; United Theological Seminary DMin APPTS: 1990 Associate Pastor, Peoples UMC (RM); 1991 United Church of Montbello (R Mtn); 1991 Student, University of Tennessee; 1993 Stephen Chapel; 1997 Grace; 1999 John Wesley; 2002 Associate Pastor, Brentwood; 2005 District Superintendent, Cookeville District; 2008 Clark Memorial; 2012 Retired

MARTIN, JOSHUA (SY)*Jacob's Pillar*

2653 Jacobs Pillar Rd, Smtihville, TN 37166 PH: H: (615) 548-4186 Email: fishcamphike2000@gmail.com

SY: 2018

APPTS: 2018 Alexandria-Clear Fork-Jacob's Pillar: Jacob's Pillar; 2018 Jacob's Pillar

MARTIN, LISA TRAVIS (FD)*District Leadership Strategist, Red River Leadership Strategist*

PO Box 847, Clarksville, TN 37041-0847 PH: O: (931) 553-8401 H: (931) 647-8801 (Spouse: Bradley Martin) Email: lisa.martin@tnumc.com

DM: 1998; FD: 2003

ED: APSU BS; APSU MEd; COS 5; Garrett-Evangelical, United Theological & Perkins School of Theology Diaconal courses; APSU MS

APPTS: 1998 Diaconal Minister, Madison Street; 2001 Director, Christian Education, Sango; 2004 Associate Director, Music, Madison Street; 2004 Director, Children's Ministry Institute; 2006 Transitional Leave; 2007 Leave of Absence; 2009 Music Teacher, Clarksville Academy; 2011 Minister, Discipleship, Cumberland Presby Church; 2011 Professor/Adjunct Prof, Austin Peay State Univ.; 2013 Pastor, Mission and Outreach, Madison Street; 2013 Pastor, Connectional Ministries, Madison Street; 2018 Transitional Leave; 2018 District Leadership Strategist, Red River Leadership Strategist

MARTIN, RENEE S. (PL)*Barnhill-Abrams: Barnhill*

1001 Rivers Edge Dr., Bath Springs, TN 38311 PH: H: (731) 549-2424 (Spouse: Jesse Martin) Email: reneemartin@tds.net

SY: 2016; PL: 2018

APPTS: 2018 Barnhill-Abrams: Barnhill

MARTIN, ROBERTA BECK (FE)*Asbury-Mt. Carmel*

5050 Pickering Rd, Clarksville, TN 37043-7006 PH: O: (931) 358-3558 (Spouse: Robert Martin) Email: bobbie.martin@tnumc.com

LI: 2002; SP: 2005; PL: 2009; PE: 2011; FE: 2014

ED: Asbury Theological Seminary MDiv; Martin Methodist College BA

APPTS: 2001 West Point; 2005 Associate Pastor, Coleman Memorial; 2007 Pastor, Mt. Hope-Mt. Carmel; 2009 Mt. Hope- Mt. Carmel-Evans Chapel; 2013 Asbury-Mt. Carmel

MARTIN, ROYCE (RL)*New Middleton*

6 Korman Ln, Gordonsville, TN 38563 PH: H: (615) 548-4506 Email: martinro@dtccom.net

SY: 1995; PL: 1996; LI: 1996; FL: 1997; RL: 2012

ED: COS Completed

APPTS: 1995 Granville-Maggart; 1997 Short Mountain Circuit; 2012 New Middleton

MARTINEZ, ELIUD (PE)*Hispanic Ministry (Cumberland)*

100 Braun St, Crossville, TN 38555 PH: O: (931) 484-3473 H: (931) 456-5414 (Spouse: Janet Martinez) Email: eliud.martinez@tnumc.com

SY: 2006; FL: 2009; PE: 2019

ED: University of El Salvador Master Degree of Psychology; COS Completed; University of Costa Rica Bachelor degree of Theology

APPTS: 2006 Hispanic Ministry (Cumberland)

MARTINEZ, JANET (PL)*Associate Pastor, Hispanic Ministry (Cumberland)*

100 Braun St, Crossville, TN 38558-8325 PH: O: (931) 484-3473 H: (931) 456-5414 (Spouse: Eliud Martinez) Email: janet.martinez@tnumc.com

LI: 2013; PL: 2013

ED: COS Completed; University of Costa Rica Bachelor degree of Theology APPTS: 2013 Associate Pastor, Hispanic Ministry (Cumberland)

MARTINO, EUGENE L, JR (FE)*Westmoreland*

2544 Pleasant Grove, Westmoreland, Tn 37186 PH: O: (615) 452-3715 H: (615) 644-4921 (Spouse: Rebecca Martino) Email: gene.martino@tnumc.com

OE: 2008; FE: 2012

APPTS: 2008 Lambuth Memorial; 2008 Lambuth Memorial; 2008 Lambuth Memorial; 2012 Lambuth Memorial-Liberty: Lambuth; 2016 Director, Cumberland River District Cooperative Parish; 2017 Westmoreland; 2019 Bethpage

MASSEY, WILLIAM FLOYD (PL)*Gordonsville*

118 E. Main Street, Gordonsville, TN 38563 PH: H: (615) 897-2172 (Spouse: Peggy Massey) Email: bro.massey@yahoo.com

LI: 2006; PL: 2006

ED: COS 12

APPTS: 2006 Bethany; 2006 Brush Creek-New Middleton; 2012 Gordonsville

MATHEWS, JAMES (SY)*Denton's Chapel*

404 Bradford Green, Nashville, TN 37221 PH: O: (615) 876-5488 H: (615) 872-0500

Email: jim.mathews@outlook.com OF: 1987; SY: 2006

ED: Truman State University MA; Ball State University MLS; Trevecca Nazarene University BA APPTS: 1987 Denton's Chapel

MATHIS, JOE (SY)*Standing Rock Chg.: Leatherwood*

105 Shores Trl, Stewart, TN 37175-5466 PH: C: (931) 627-7156

Email: cplh@wildblue.net SY: 2019

ED: Lay Speaking-Nashville Local '06; Lay Speaking-Clarksville Local '07 APPTS: 2019 Standing Rock Chg.: Leatherwood

MATTHEWS, GRAHAM PARK, JR. (RE)*Stones River*

2304 Edencrest Dr, Antioch, TN 37013-1913 PH: H: (615) 717-0370 (Spouse: Sharon Matthews) Email: gmatnash@comcast.net

LI: 1980; PM: 1985; DO: 1985; FE: 1987; FM: 1994; RE: 2017

ED: Central State University BA; University of Michigan MA, PhD; Vanderbilt Divinity School MDiv APPTS: 1992 Peoples (LA); 1999 GBHEM (LA); 2003 Ernest Newman; 2003 Academic Dean/Professor, American Baptist College; 2006 Key Memorial; 2016 Lillard Chapel; 2016 Stones River; 2018 Retired; 2018 Retired

MAUL, KATHY K. (FD)*Administration, Patient & Staff Services, Woodcrest at Blakeford*

710 Cameo Dr, Nashville, TN 37211-2635 PH: O: (615) 665-2524 (Spouse: Bill Maul) Email: maulk@comcast.net DM: 1989; FM: 1997; FD: 1997

ED: Lon Morris College AA; Scarritt College MA; Centenary College BA

APPTS: 1979 Associate Minister, West University; 1983 Director, Christian Education, Arlington; 1990 Associate Minister, Crieveewood; 1994 Leave of Absence; 1997 Volunteer Minister, McKendree; 2009 Transitional Leave; 2010 Family Leave; 2012 Administration, Patient & Staff Services, Woodcrest at Blakeford

MAYO, JERRY H. (RE)*Retired*

1158 Hileah Dr, Crossville, TN 38572-6121 PH: H: (931) 788-1532 (Spouse: Patricia Mayo) Email: jmayo@frontiernet.net

LI: 1966; PM: 1970; DO: 1970; FE: 1973; RE: 2005

ED: Middle Tennessee State University BS; Candler, Emory MDiv

APPTS: 1966 Hickory Creek Circuit; 1968 Mt. Olivet- Rowesville-Phillippi; 1969 Cumming Circuit-Bethelview (GA); 1972 Hillsboro; 1976 Hillcrest; 1980 Crossville First; 1985 Franklin First; 1988 District Superintendent, Pulaski DS; 1992 Murfreesboro First; 2005 Retired; 2009 Pomona Circuit: Pomona; 2016 Monterey

MAYO, JONATHAN MAXWELL (RE)*Retired*

9010 Meadowlawn Dr, Brentwood, TN 37027-5223 PH: C: (931) 260-5118 Email: jmaxmayo@gmail.com

LI: 1991; PM: 1996; DO: 1996; FE: 1999; RE: 2018

ED: Middle Tennessee State University BSW; Candler MDiv

APPTS: 1990 Haynes Chapel-Cedar Grove; 1994 Student-Candler/ Newborn (GA); 1997 Westview; 2002 Fairfield Glade; 2008 Cookeville First; 2013 District Superintendent, Cookeville District; 2017 District Superintendent, Stones River District; 2018 Retired

MCABEE, PHILIP (FL)*Harris Chapel*

625 Harris Chapel Rd, Estill Springs, TN 37330-3638 PH: C: (931) 691-5592 (Spouse: Kristy Mcabee) Email: pdmcabee@yahoo.com

SY: 2018; FL: 2018

APPTS: 2018 Supply, Harris Chapel; 2018 Harris Chapel

MCANALLY, JASON (FL)*Pastor, Home Church, Providence*

1014 Broadmoor Dr, Nashville, TN 37216 PH: C: (662) 231-3439 (Spouse: Melissa McAnally) Email: jason@homechurchnashville.com

FL: 2014

ED: University of Mississippi BA; Asbury Theological Seminary MDiv APPTS: 2014 Home Church Nashville; 2017 Pastor, Home Church, Providence

MCBAY, ESCO (RE)*Retired*

395 Devon Chase Hill Unite 5901, Gallatin, TN 37066 PH: H: (615) 474-5567 (Spouse: Betsy McBay) Email: ocse40@gmail.com

LI: 1968; DO: 1968; FE: 1971; FM: 1971; TI: 1986; FE: 1986; RE: 2001

ED: Vanderbilt Divinity School MDiv; Colgate Rochester DMin

APPTS: 1965 Priceville (N AL); 1967 Westmoreland/Pleasant Grove; 1969 Oakwood/Forest Grove; 1971 Adamsville (NAL); 1972 Associate Pastor, Vestavia Hills (N AL); 1981 Director, Institute for Relational Health (N AL); 1983 Director, GBOD; 1986 Unionville Charge; 1987 Windrow-Kelley's; 1988 Hobson; 2001 Retired

MCBRYANT, JODI G. (FL)*New Providence*

1317 Ft Campbell Blvd, Clarksville, TN 37042-4038 PH: O: (931) 647-4741 Email: jiddleb@aol.com

LI: 2016; FL: 2016

APPTS: 2016 Associate Pastor, Discipleship, Hilldale; 2019 New Providence

MCCLANAHAN, MATTHEW JANSON (PL)*Summerfield-Shipley: Summerfield*

625 E 20th St, Cookeville, TN 38501-1469 PH: C: (931) 210-8674

Email: mmccclan5@vols.utk.edu SY: 2018; PL: 2019

APPTS: 2018 Summerfield-Shipley: Summerfield; 2018 Mt. Union

MCCLELLAN, J. EDWARD (RE)*Retired*

724 Berkshire Dr, Old Hickory, TN 37138-1537 PH: H: (615) 754-7538 (Spouse: Fredia McClellan) LI: 1970; PM: 1973; DO: 1973; FE: 1976; FM: 1976; RE: 2010

ED: St. Benedict BA; Vanderbilt Divinity School MDiv; Middle Tennessee State University MAT

APPTS: 1970 Jordonnia; 1973 East Hickman; 1975 Clarkrange; 1982 Cross Plains; 1988 Blackman Charge; 1990 Pleasant

View; 2000 Fairfield Glade; 2002 Pennington; 2010 Retired

MCCORMICK, STANLEY (FL)*Medical Leave, Medical Leave (357)*

55 Lynnwood Cir, Clarksville, TN 37040-5050 PH: H: (931) 278-0222 (Spouse: Nancy McCormick) Email:

bigorange2458@gmail.com

SY: 1994; LI: 1995; PL: 1995; FL: 1999

ED: Austin Peay State University BS; COS Completed

APPTS: 1994 Palestine; 1999 Central-Mt. Pleasant; 2003 Bethel-Woodlawn; 2008 Blanche-Coldwater; 2009

Thompson Station/Burwood; 2009 Medical Leave, Medical Leave (357)

MCCULLAH, JODI (FE)*Morton Memorial*

322 W Main St, Monteagle, TN 37356 PH: O: (931) 924-2192

Email: jodimccullah@gmail.com LI: 1996; PE: 2007; FE: 2010

ED: Southwest Missouri State Univ. BA; Vanderbilt Divinity School MDiv

APPTS: 1996 Wartrace; 2005 Neelys Bend; 2007 Campus Minister, Wesley Foundation APSU; 2018 Morton Memorial

MCDONALD, RAY (RL)*Fall River-Pleasant Ridge*

119 Tanza Ln, Lawrenceburg, TN 38464-1222 PH: H: (931) 762-6429 (Spouse: Vickie McDonald) Email:

raybonnermcdonald@gmail.com

LI: 1979; PL: 1999; RL: 2013

ED: Columbia State AS; COS Completed

APPTS: 1979 Associate Pastor, Trinity, Assoc.; 1980 Trinity; 1984 Summertown Circuit, Assoc.; 1986 Summertown

Circuit; 1987 South Lawrence Circuit; 1991 Choates Creek; 2018 Fall River-Pleasant Ridge

MCDONALD, WILLIAM P. (FE)*Professor, Tennessee Wesleyan College*

204 E College St, Athens, TN 37303-3604 PH: O: (423) 746-5283 H: (423) 745-9874 (Spouse: Carolyn McDonald)

Email: mcdonald@twcnet.edu

PL: 1993; PM: 1998; FD: 1998; FE: 2001

ED: Lenoir-Rhyne College AB; Duke University MTS; Vanderbilt University PhD

APPTS: 1993 Pastor, Indian Mound Circuit; 1997 College Chaplain & Associate Professor Religion, Tennessee

Wesleyan College; 2012 Professor, Tennessee Wesleyan College

MCDONOUGH, CAROL (RD)*Retired*

632 Crieve Rd, Nashville, TN 37220-1633 PH: C: (615) 812-7074 (Spouse: Kim McDonough) Email:

kimandcarolmcdo@comcast.net

DM: 1985; FM: 1998; FD: 1998; RD: 2019

ED: Lambuth College BA; Scarritt MA

APPTS: 1984 Director, Christian Education, McMinnville First; 1986 Director, Christian Education, Crieveview; 1987

Director, Christian Education, Franklin First; 1993 Associate Director, TN Conference COM; 1994 Leave of Absence;

1997 Director, Volunteer Ministries, South End; 2001 Coordinator, Children & Youth, Epworth; 2005 Freelance

Consultant, Freelance Consultant; 2012 Transitional Leave; 2016 Personal Leave, Personal Leave (354.2a); 2016 Leave of Absence; 2019 Retired

MCGEE, ELIJAH E. (RE)*Retired*

101 Nancy Ct, Hermitage, TN 37076-2628 PH: H: (615) 883-2444 (Spouse: Sheila McGee)

PM: 1972; DO: 1972; FM: 1976; FE: 1976; RE: 2015

ED: Tougaloo College BA; Garrett Evangelical Theological Seminary MDiv; Rust College Honorary DD

APPTS: 1974 Biloxi-Ocean Springs Charge; 1982 Gordon Memorial; 1990 District Superintendent, Cumberland District; 1997 Ebenezer; 1997 Associate Director, CCOCM; 2008 John Wesley; 2012 Incapacity Leave; 2012 Medical Leave, Medical
Leave (357); 2015 Retired

MCGLOTHLIN, SAMANTHA (FE)*Associate Pastor, Belle Meade*

121 Davidson Road, Nashville, TN 37205 PH: O: (615) 352-6210 (Spouse: Mark Mcglothlin) Email: sam@bellemeadeumc.org

PE: 2016; FE: 2019

ED: Auburn University BA English; Vanderbilt Divinity School MDiv APPTS: 2016 Associate Pastor, Belle Meade

MCGOWAN, CYNTHIA (FL)*Craft Memorial*

602 Hay Long Avenue, Mt. Pleasant, TN 38474 PH: C: (931) 215-9415 Email: cynthia.mcgowan@craftmemorial.org
FL: 2018

APPTS: 2018 Associate Pastor, Craft Memorial; 2018 Assistant Director, Fresh START; 2019 Craft Memorial

MCGRANAHAN, LARRY M. (RE)*Retired*

503 Poplar Bnd Drive, Dickson, TN 37055-3393 PH: H: (615) 446-4395 (Spouse: Barbara McGranahan) Email: lmcgrana@comcast.net

LI: 1998; PM: 2001; FD: 2001; FE: 2003; RE: 2009

ED: Trevecca Nazarene University BA; Trevecca Nazarene University MA; COS

APPTS: 1998 Williamsport Circuit; 2003 Hillsboro First; 2007 Pastor, Santa Fe Circuit; 2009 Retired; 2010 Charlotte-Fagan;
2013 Mt. Lebanon; 2019 Mallory

MCINTYRE, DAVID E. (RE)*Retired*

2232 Cascade Hollow Rd, Normandy, TN 37360-3049 PH: H: (931) 857-3277 (Spouse: Patricia McIntyre) Email: davemc012546@gmail.com

LI: 1969; DO: 1971; PM: 1971; FE: 1975; FM: 1975; FE: 1975; TI: 1975; RE: 2007

ED: Tennessee Technological University BS; Candler School of Theology MDiv

APPTS: 1969 Associate Pastor, DePaul Memorial (IN); 1970 Student, Candler School of Theology; 1973 Associate Pastor, Centenary (IN); 1975 Campus Minister, Wesley Foundation, T.T.U.; 1978 Associate Pastor, Belmont; 1983 Riverside; 1988 St. Paul's; 1992 Madison St.; 1998 Pastor, Administration & Program, Brentwood; 2000 Leave of Absence; 2001 Crieveview; 2007 Retired; 2014 Normandy

MCINTYRE, INGRID A. (FL)*Pastor, Streets of Nashville, Cumberland River District*

210 Morton Ave, Nashville, TN 37211-2502 PH: O: (615) 415-0141 H: (615) 584-7958

Email: ingrid@opentablenashville.org FL: 2014

ED: University of Evansville BS; Wesley Theological Seminar MTS

APPTS: 2014 Pastor, Open Table Nashville; 2015 Pastor, Streets of Nashville, Cumberland River District; 2015 Director, Open Table Nashville; 2017 Pastor, Streets of Nashville, Cumberland River District; 2017 Director, Open Table Nashville; 2018 Glencliff

MCKERLEY, BRIAN JOSEPH (HR)*Retired*

929 Van Leer Dr, Nashville, TN 37220-1147 PH: H: (615) 292-4768

PM: 1961; DO: 1961; FE: 1963; HN: 1967; HR: 2008

APPTS: 1961 Culleoka-Bigbyville; 1962 Bethesda Circuit; 1963 Morrison Memorial; 1964 Humphreys Street; 1967 Honorable Location; 2008 Retired

MCLENDON, KATHY (SY)*Palmyra*

3691 Jarmon Hollow Rd., Palmyra, TN 37142 PH: H: (931) 326-0101 Email: kathleen1958@yahoo.com

SY: 2019

APPTS: 2019 Palmyra

MCLEOD, DIANTHA (PE)*Algood-Cookeville-Sparta*

138 McClellan Ct, Cookeville, TN 38501 PH: H: (931) 854-9372 (Spouse: Robert McLeod) Email: diantha.mcleod@tnumc.com

PL: 2015; FL: 2017; PE: 2019

ED: Vanderbilt MDiv

APPTS: 2015 Key; 2017 Algood-Cookeville-Sparta

MCMASTERS, LAURA KIRKPATRICK (FD)*Chaplain, Martin Methodist College-Chaplain*

433 West Madison Street, Pulaski, TN 38478-2716 PH: O: (931) 363-9825 (Spouse: Daniel McMasters) Email:

LKirkpatrick@martinmethodist.edu

PD: 2004; FD: 2008

ED: University of Evansville BS; Garrett Evangelical Theological Seminary MDiv; Northern Indiana University PD

APPTS: 2005 Chaplain, Martin Methodist College-Chaplain; 2005 Deacon, St. Andrew Memorial; 2012 Deacon,

Pulaski First; 2017 Deacon, Saint Andrew Memorial

MCMURRY, JACKIE A. (RL)*Summerfield-Shipley: Shipley*

2950 Shipley Road, Cookeville, TN 38502 PH: C: (931) 260-2118 Email: jackiemcmurry44@gmail.com

LI: 2004; SY: 2004; PL: 2005; RL: 2012

ED: COS 3

APPTS: 1980 Retired; 2004 Friendship-Shipley: Shipley; 2006 Bethany; 2019 Summerfield-Shipley: Shipley

MCWHIRT-TOLER, SARAH (PD)*Teacher, Oak Hill School*

539 Elaine Drive, Nashville, TN 37211 PH: C: (615) 557-2904 (Spouse: Clay McWhirt-Toler) Email:

sarah.e.musgrave@gmail.com

PD: 2017

ED: Belmont University BA; Vanderbilt Divinity School MDiv APPTS: 2017 Teacher, Oak Hill School

MEAKER, DANIEL (PL)*Coldwater*

344 Brown Lane, Estill Springs, TN 34330 PH: H: (931) 383-9279 Email: danielmeaker@yahoo.com

SY: 2018; PL: 2019

APPTS: 2018 Coldwater

MEAKER, DENNIS J. (RE)*Retired*

4059 Trail Ridge Dr, Franklin, TN 37067-4055 PH: C: (615) 351-3514 (Spouse: Jeanne Rybolt) Email: djmeaker@gmail.com

PM: 1999; FE: 2002; RE: 2017

ED: University of Tennessee Knoxville BS; University of Tennessee Knoxville JD; Vanderbilt Seminary MDiv APPTS:

1998 Santa Fe Circuit; 1999 Sante Fe Circuit; 2001 West Nashville; 2010 Trinity; 2017 Retired

MEECE, ANN (PL)*Salem Charge*

1024B Reach Lane, Murfreesboro, TN 37129 PH: H: (931) 691-8505 Email: revmeece@gmail.com

FL: 2015; PL: 2016

ED: Cascade High School Degree

APPTS: 2015 Huntland/Walnut Grove; 2016 Wartrace; 2016 Mt. Olivet; 2018 Salem Charge

MEGGS, WENDELL (RE)*Retired*

205 Westgate Dr Apt 101, Springfield, TN 37172-4621 Email: wameggs@gmail.com

DO: 1959; FM: 1961; FE: 1961; RE: 1986

ED: Scarritt College BA; Vanderbilt Divinity School MDiv; Boston University School of Theology

APPTS: 1954 Clifton-Neptune; 1956 Douglas Chapel; 1960 (School); 1961 Charlotte-Fagan; 1964 Lynnville-Taylor's; 1966

Shelbyville Cannon-Singleton; 1969 Murfreesboro First, Assoc.; 1970 Antioch; 1975 Parkview-Shipley; 1979 Riverside;

1983 McKendree Memorial; 1986 Retired

MELROSE, C. JAMES (PL)*Bon Aqua/Nunnelly*

705 Shady Glen Ct, Franklin, TN 37069-4136 PH: H: (615) 794-3945

Email: jim.melrose@tnumc.com PL: 2018

APPTS: 2018 Bon Aqua/Nunnelly

MERIWETHER, BETTY (SY)*Oakwood*

408 Wingate Dr, Clarksville, TN 37043-6009 PH: H: (931) 906-5474 Email: Themeribs@att.net

SY: 2011; SY: 2019

ED: Asbury College BA/BS; UT Med School MD APPTS: 2011 Palmyra; 2019 Oakwood

MERRITT, FRANCES (PL)*Chaplain, UM Publishing*

426 Hill Road, Nashville, TN 37220 PH: O: (615) 749-6301

Email: fmerritt@umpublishing.org PL: 2018

APPTS: 2018 Chaplain, UM Publishing

MILES, RODOLPHUS HUGHES (RE)*Retired*

PO Box 677, Hendersonville, TN 37077 PH: H: (615) 227-0089

LI: 1948; DO: 1952; FE: 1953; RE: 2000

ED: Birmingham Southern BA; Candler BD; Candler School of Theology DMin

APPTS: 1954 Pleasant Grove (N AL); 1957 Crumly Chapel (N AL); 1961 Cahaba Heights (N AL); 1967 Holmes Street (N AL); 1969 Greater Birmingham Ministries (N AL); 1976 Urban Ministries (N AL); 1986 Rebound Inc. (N AL); 1990 Elkton- Pleasant Hill; 1992 Hickory Bend; 1995 Tulip Street; 2000 Retired; 2004 Martin's-Mt. Zion; 2012 Retired

MILLER, CAROL (SY)*Yellow Creek Ct.*

101 Park Ave, Dickson, TN 37055-1717 PH: H: (615) 441-6656

Email: 1caroljmiller@comcast.net SY: 2006

APPTS: 2006 Yellow Creek Ct.

MILLER, DUSTIN (PL)*Chaplain, Brentwood Police Department*

2819 Beasley Rd, Chapel Hill, TN 37034-2407 PH: C: (615) 417-3550 (Spouse: Sharron Miller) Email: dustin.miller@asburyseminary.edu

PL: 2012

ED: Asbury Theological Seminary Student

APPTS: 2012 Associate Pastor, College Grove; 2012 Chaplain, Brentwood Police Department; 2018 Triune

MILLER, JAMES DAVID (RE)*Retired*

6323 Laurelwood Dr, Brentwood, TN 37027-4814 PH: H: (615) 377-3396 (Spouse: Jo Ann Miller) Email: james.miller@LFG.com

PM: 1972; DO: 1972; FE: 1975; FM: 1975; RE: 1998

ED: Spartansburg Methodist College AA; Scarritt College BA; Vanderbilt Divinity School MDiv; Vanderbilt Divinity School DMin

APPTS: 1971 Minister, Youth, City Road Chapel; 1972 Associate Pastor, Associate, St. Mark's; 1973 Mt. Olivet-Rowesville; 1974 Rover-Unionville Cooperative Parish; 1975 Campus Minister, MTSU Wesley Foundation; 1979 LaVergne First; 1983 Savannah First; 1987 Pulaski First; 1990 Dalewood; 1994 Forest Hills; 1998 Retired

MILLER, WILLIAM J. (RE)*Retired*

1628 S Observatory Dr, Nashville, TN 37215-3051 PH: H: (615) 269-3141 (Spouse: Sue Miller) Email: william.miller@tnumc.com

LI: 1958; PM: 1960; DO: 1960; FE: 1962; FM: 1962; RE: 2001

ED: Westmar BA; United Theological Seminary MDiv

APPTS: 1958 Nashville E.U.B. (OH); 1960 State Rd. E.U.B. (OH); 1962 Liberty E.U.B. (OH); 1965 Faith E.U.B. (IA); 1967

Associate Pastor, Belmont (OH); 1971 Associate Pastor, Grace (OH); 1978 Director, GBOD; 1985 Associate Pastor, Brentwood; 1988 Associate Pastor, West End; 1994 Christ; 2001 Retired

MILLER-HERRON, NANCY C. (HN)*Honorable Location*

545 Meadowlawn Dr, Dresden, TN 38225-1394 PH: H: (901) 364-5782 (Spouse: Roy Herron) Email: nancycarol83@gmail.com

PM: 1980; DO: 1980; FE: 1986; HN: 2003

ED: Lambuth College BA; Vanderbilt University MDiv; Vanderbilt University JD

APPTS: 1984 Associate Pastor, West End; 1991 Leave of Absence; 1996 Family Leave; 2002 Leave of Absence; 2003 Honorable Location

MILLS, DALE (OR)*Craggie Hope*

2246 Wolfe Rd, White Bluff, TN 37187-4711 PH: H: (615) 797-4984 (Spouse: Charlene Mills) Email: bdcjmills@bellsouth.net

SY: 2007; OR: 2015

APPTS: 2007 Barth Vernon; 2015 Craggie Hope

MITCHELL, WHITNEY STONE (FE) *Interim Leadership Strategist, Stones River District Leadership Strategist*

78 Eastridge Rd, Fayetteville, TN 37334 PH: O: (615) 893-5886 (Spouse: Michelle Mitchell) Email: whitney.mitchell@tnumc.com

FL: 2012; PE: 2012; FE: 2015

ED: University of North Alabama BA; Vanderbilt University MDiv

APPTS: 2010 Associate Pastor, Pulaski First; 2012 Pulaski First; 2012 Waynesboro First; 2014 Associate Pastor, Cookeville First; 2017 Fayetteville First; 2019 Interim Leadership Strategist, Stones River District Leadership Strategist; 2019 Design Thinking Team Coordinator, Turner Center for Church Leadership

MOFFATT, ZACHERY C (PE)*Adams*

7544 Hwy 41 N, Adams, TN 37040 PH: C: (615) 812-5608

Email: zachmoffatt22@gmail.com

LI: 2015; PL: 2015; FL: 2018; PE: 2019

ED: Martin Methodist College BA; Candler School of Theology MDiv APPTS: 2015 Student Pastor, Candler's Teaching Parish Program; 2018 Adams

MONROE, LANITA HELENE (FE)*Fairfield Glade*

231 Westchester Dr, Fairfield Glade, TN 38558 PH: O: (931) 484-3473 Email: lanitammonroe@att.net

LI: 1997; PE: 2002; FE: 2005

ED: Henderson State University BA; Candler School of Theology MDiv

APPTS: 2002 Associate Pastor, Fairfield Glade; 2014 Shelbyville First; 2019 Fairfield Glade

MOORE, DANNY (SY)*Warren County Charge: Shiloh (3995)*

107 Shiloh Road, McMinnville, TN 37110 PH: H: (931) 657-4555 (Spouse: Glenda Moore) Email: moore.danny41@yahoo.com

SY: 2012

APPTS: 2012 Warren County Charge: Shiloh (3995)

MOORE, GARY L. (RD)*Retired*

1592 Campbell Rd, Goodlettsville, TN 37072-9043 PH: H: (615) 859-9680 Email: gary@fanintoflame.org

DO: 1988; DM: 1988; FD: 1997; RD: 2015

ED: Texas Wesleyan College, TX BBA; Southwestern Baptist Theological Seminary; Perkins School of Theology

APPTS: 1978 First UMC, Bedford, TX; 1988 Assoc. Exec. Director, U.M. Renewal Services Fellowship; 1989

Executive Director, UM Renewal Services; 2010 Transitional Leave; 2010 Conference Evangelist, Tennessee

Conference Evangelist; 2014 Greenville; 2015 Retired

MOORE, HUGH EDWIN (RE)*Retired*

2105 Griffintown Rd, Sparta, TN 38583-6703 PH: C: (615) 692-4837 (Spouse: Martha Moore) Email: edwin.joyce@gmail.com

DO: 1975; FE: 1978; RE: 2002

APPTS: 1963 Theta; 1965 Delrose; 1968 Centertown Circuit; 1969 St. Paul-Blantons; 1971 Bethel; 1974 Auburn, NGA (School); 1976 Estill Springs; 1982 Parkview; 1986 Pleasant View; 1990 East End (Lawrence Co.); 1991 Gainesboro; 1995

Craft Memorial; 1996 Monterey; 1997 Woodbury/Ivy Bluff; 1999 Incapacity Leave; 2000 Incapacity Leave; 2002

Retired; 2007 Pomona Circuit: Claysville-Taylors Chapel; 2016 Jacob's Pillar

MOORE, JOE (RE)*Retired*

PO Box 332, Dover, TN 37058-0332 PH: H: (931) 232-6194

PM: 1960; DO: 1960; FE: 1963; RE: 1992

ED: APSU BS; Vanderbilt Divinity School BD

APPTS: 1957 Port Royal-Sadlersville Charge; 1959 Woodland Street; 1963 Bethel; 1968 Cross Plains; 1970 Dover-Fort

Donelson; 1976 Hohenwald First; 1978 Gladeville; 1982 Triune; 1985 Algood; 1989 Forest Street; 1992 Retired

MOORE, WILLIAM THOMAS, JR. (FD)*Minister, Music, McKendree Memorial*

208 Wheeler St, Portland, TN 37148-1238 PH: O: (615) 325-4444 H: (615) 451-3355 (Spouse: Laura Moore) Email: mooremusic@comcast.net

DO: 1980; DM: 1980; FM: 1997; FD: 1997

ED: Lambuth College BA

APPTS: 1973 Minister, Music, Dyersburg First (Memphis); 1983 Minister, Music, Gallatin First; 1990 Store Services, UMPH; 1999 Associate Lambuth Memorial; 2000 Associate Pastor, Lambuth Memorial; 2002 Minister, Music,

McKendree Memorial

MORGAN, HELEN T. (RE)*Retired*

407 Oakland Drive, Sparta, TN 38583-1429 PH: H: (931) 252-1006 (Spouse: Richard Morgan) Email: htm126@yahoo.com

PM: 1999; DO: 1999; FE: 2006; RE: 2014

ED: Eastman School of Music BM; Eastman School of Music MM; Vanderbilt Divinity School MDiv

APPTS: 1994 Port Royal Circuit; 1999 Antioch Charge; 2007 Friendship-Shipley: Friendship; 2009 Leave of Absence; 2014 Retired

MORGAN, RICHARD F. (RE)*Retired*

407 Oakland Dr, Sparta, TN 38583-1429 PH: H: (931) 256-0878 (Spouse: Helen Morgan) Email: rmorgan712@yahoo.com

PM: 1978; DO: 1978; FE: 1996; TI: 1996; HN: 2004; FE: 2007; RE: 2017

ED: State University of New York at Geneseo BA; Wesley Theological Seminary MDiv

APPTS: 1978 Calvary (Baltimore); 1981 Clarence, Assoc. (W NY); 1984 Discontinued; 1992 Central-Mt. Pleasant;

1994 Sango; 1999 Port Royal; 2000 Leave of Absence; 2000 Hickory Point; 2004 Honorable Location; 2007 Sparta

First-Hickory Valley; 2007 Sparta First; 2017 Retired

MORRIS, DONALD W. (FE)*Medical Leave, Medical Leave (357)*

9375 Newtown Rd., Rockvale, TN 37153 PH: H: (615) 904-2060 (Spouse: Leigh Morris) Email: donmorris@tnfellowship.com

LI: 1985; PM: 1987; DO: 1987; FM: 1989; FE: 1989

ED: Middle Tennessee State University BS; Candler MDiv

APPTS: 1985 Forest Mill-St. Paul; 1992 Tolletts; 1995 Fellowship; 2016 Medical Leave, Medical Leave (357)

MORTON, MICHELE (FE)*Campus Minister, Wesley Foundation TSU*

3201 John A Merritt Blvd, Nashville, TN 37209-1510 PH: O: (615) 327-4651 H: (615) 876-4954 (Spouse: Leonard Morton) Email: revmortonwesley@comcast.net

PL: 2008; LI: 2008; PE: 2009; FE: 2012

ED: Fisk University BS; Tennessee State University Masters - Educational Administration; Gammon UM Theological Seminary MDiv

APPTS: 2008 Minister, Evangelism & Assimilation, Christ; 2009 Campus Minister, Wesley Foundation TSU; 2012 Interim Senior Pastor, John Wesley

MOWDY, MONICA D. (FE)*Carthage*

608 Main Street, Carthage, TN 37030 PH: O: (615) 735-0343 H: (931) 510-1922 (Spouse: Joe Mowdy) Email: monica.mowdy@tnumc.com

LI: 2005; PL: 2005; SP: 2006; PE: 2009; FE: 2012

ED: Oklahoma State University BS Education and Early Childhood Development; Asbury Theological Seminary MDiv

APPTS: 2006 Overton County Parish: Okolona and Rickman; 2009 Friendship-Shipley: Friendship; 2011 Homestead-Grassy Cove; 2014 Homestead; 2016 Clarkrange-Dorton: Dorton; 2017 Carthage

MULLIKIN, PAUL H (OE)*Shelbyville First*

122 Public Square N, Shelbyville, TN 37160-3934 PH: O: (931) 684-2535 (Spouse: Barb Mullikin) Email: ddy_dean@hotmail.com

OE: 2019

ED: Lambuth College BA English; Chandler School of Theology MDiv; Vanderbilt Divinity School DMin APPTS: 2019 Shelbyville First

MULROY, WILLIAM A. (RE)*Retired*

811 Glaze Cove, Collierville, TN 38017 PH: H: (901) 316-5055 (Spouse: Mary Mulroy) Email: fiddler.wam@comcast.net

PM: 1980; DO: 1980; FM: 1984; FE: 1984; RE: 2016

ED: Lambuth University BS; University of Memphis Post Graduate work; Vanderbilt University M.Div; Lambuth University BS; University of Memphis Post Graduate work; Vanderbilt University M.Div

APPTS: 1978 Beech Bluff; 1979 School (MEM); 1983 Andrew's Cpl.-Oak Grove-Mercer (MEM); 1986 Kirksey (MEM); 1987 Humboldt Grace Parish (MEM); 1989 Garland-New Salem (MEM); 1991 Williston-Bethlehem (MEM); 1994 Williston-Bethlehem-Parks Cpl. (MEM); 1996 Williston-Parks Cpl. (MEM); 2001 St. Luke (MEM); 2002 Brewer's- McKendree (MEM); 2003 Campus Minister, UT Martin Interfaith (MEM); 2005 Good Shepherd (MEM); 2006 Lynchburg First; 2011 Westland; 2014 Medical Leave, Medical Leave (357); 2016 Retired

MURPHY, JOHN M. (AM)*Doyle*

P O Box 117, Doyle, TN 38559-0117 PH: O: (931) 657-2850 H: (931) 657-2850 (Spouse: Vonette Murphy) Email: murphyapp@charter.net LI: 1986; AM: 1999

ED: Tennessee Technological University BS; COS Completed APPTS: 1986 Doyle Circuit; 1991 Doyle

MURRAY, KENNARD (RE)*Retired*

1301 Valley Trl, Whites Creek, TN 37189-9197 PH: H: (615) 868-8694 (Spouse: Pamela Murray) Email: kmu52316@gmail.com

LI: 1993; PM: 2000; FD: 2000; FE: 2002; RE: 2019

ED: Tennessee State University BS; Vanderbilt University MTS; Garrett Evangelical Theological Seminary DMin

APPTS: 1993 Lebanon Circuit; 1994 Smith County Parish; 1996 Dickson Parish; 1999 Ernest Newman; 1999 Patterson Memorial; 2002 Seay Hubbard; 2012 Clark Memorial; 2015 District Superintendent, Pulaski District Superintendent; 2017 District Superintendent, Red River District; 2019 Retired

MURREY, EDWARD E. (OF)*Collinwood-Lutts*

201 4th Street, Collinwood, TN 38450 PH: H: (931) 724-4735 Email: edwardmurrey@att.net

OF: 2013

ED: Covenant College BA; Reformed Theological Seminary MDiv; COS Completed; Advanced COS 22 hrs

APPTS: 2013 Cedar Grove/Howard's; 2013 Bon Aqua-Kedron-Nunnelly; 2014 Thompson Station; 2018 Collinwood-Lutts

MYERS, BO (FE)*Thompson Station*

P.O. Box 292, Thompson Station, TN 37179 PH: O: (615) 595-1855 (Spouse: Mary Kate Myers) Email: revbomyers@gmail.com

PE: 2016; FE: 2019

APPTS: 2016 St. Luke; 2018 Thompson Station

MYERS, JERRY A. B., JR. (PL)*McDonald Chapel*

508 East Port Dock Road, Monroe, TN 38573 PH: C: (931) 265-1669 (Spouse: Janice Myers) Email: jerryabmyers@hotmail.com

SY: 2011; LI: 2012; PL: 2012

ED: Tennessee Technological University AS Criminal Justice

APPTS: 2011 Smith Co. Parish: Dicktown-Phillips Chapel; 2016 McDonald Chapel

MYERS, LEE DON (PL)*Grace/Coalmont*

49 Heidenburg Street, Coalmont, TN 37313 PH: H: (931) 467-3183 Email: nasaoriented13@gmail.com

PL: 2016

APPTS: 2016 Grace/Coalmont

MYERS, MARY KATE (FE)*Bethesda-Wesley Chapel*

2044 Red Jacket Trace, Spring Hill, TN 37174 PH: O: (615) 368-7565 (Spouse: Bo Myers) Email: mkmyers225@gmail.com

PE: 2016; FE: 2019

APPTS: 2016 Bethesda-Wesley Chapel

MYERS, MICAH (FL)*Lambuth Memorial*

1042 Hartsville Pike, Gallatin, TN 37066-2531 PH: O: (615) 444-3515 (Spouse: Jill Myers) Email: micah.myers@tnumc.com

PL: 2015; FL: 2019

APPTS: 2015 Summerfield-Shipley: Shipley; 2019 Lambuth Memorial

NELSON, LUCINDA A. (RD)*Retired*

1450 Indian Pl, Murfreesboro, TN 37129-1025 PH: H: (615) 890-4843 Email: windcaller@att.net

LI: 1995; PM: 1996; FD: 1996; PD: 2005; FD: 2006; RD: 2015

ED: Tennessee Technological University BS; Vanderbilt Divinity School MDiv

APPTS: 1995 Fredonia-Gilley Hill; 1997 Kelley's/Dunaway Chapel; 2002 Leave of Absence; 2004 Minister, Music, Blackman; 2013 Minister, Music, Blackman; 2015 Retired

NEWBERRY, JOSH (FL)*Celina-McFerrin*

1418 Mitchell Street, Celina, TN 38551 PH: C: (931) 261-8470 (Spouse: Joanna Newberry) Email:

pastorjoshnewberry@gmail.com

SY: 2009; PL: 2010; FL: 2018

ED: Martin Methodist College B.S.

APPTS: 2009 Caney Fork Circuit: Frasier's; 2010 Greenwood-Pleasant Grove; 2014 Celina-McFerrin; 2018 Celina-McFerrin

NEWELL, RAYMOND R. (RE)*Retired*

710 Windsor Trace, Goodlettsville, TN 37072 PH: C: (615) 613-2873 (Spouse: Joan Newell) Email: newe6481@bellsouth.net

DO: 1971; FM: 1979; FE: 1979; RE: 2013

ED: Morningside College BA; Vanderbilt Divinity School MDiv; Vanderbilt Divinity School MA

APPTS: 1971 Student, Vanderbilt Divinity School, Student; 1977 Cross Plains-Pleasant Grove; 1979 Chaplain, Mount Union College; 1986 Loretto-St. Joseph; 1994 Ardmore; 1996 Westland; 2000 Riverside; 2006 City Road Chapel; 2010 Pennington;

2013 Retired

NEWMAN, JAMES G. (PL)*Lascassas/Cainsville*

3663 N Lamar Rd, Mount Juliet, TN 37122-7808 PH: H: (615) 895-5054

Email: risenson@bellsouth.net PL: 2004; LI: 2004

ED: COS 7

APPTS: 2003 Lascassas/Cainsville; 2003 Lascassas; 2004 Cainsville

NIGRELLI, DOMENICO (FE)*Assoc. Prof./Religious & Philosophical Studies, Martin Methodist College*

433 W Madison St, Pulaski, TN 38478-2716 PH: O: (931) 363-9864 H: (615) 373-4015 (Spouse: Liliane Nigrelli)

Email: dnigrelli@martinmethodist.edu

PM: 1998; FD: 1998; FE: 2005

ED: Roberts Wesleyan College BA; United Theological Seminary MDiv; Vanderbilt University PhD

APPTS: 1997 Associate Pastor, Associate, City Road; 1998 Associate Pastor, Brentwood; 2000 Associate Director, Center for Church Leadership, Martin Methodist College; 2004 Director, Center for Church Leadership, Martin Methodist College; 2010 Assoc. Prof./Religious & Philosophical Studies, Martin Methodist College; 2010 Assoc. Prof./Religious & Philosophical Studies, Martin Methodist College

NILES, ROBERT A. (RE)*Retired*

12024 Astor Ct, Peculiar, MO 64078 PH: C: (615) 542-6770

Email: pastorbob428@gmail.com

LI: 2001; PE: 2006; FE: 2011; RE: 2019

ED: University of the Pacific BA; Pasadena College of Chiropractic Doctorate; University of the South School of Theology MDiv

APPTS: 2000 Brandon's/Friendship/Marble Hill: Friendship-Marble Hill; 2002 Forest Mill; 2004 Bethel; 2011 Mt. Zion; 2019 Retired

NOBLING, CAROLYN (RL)*Clarksville First*

3329 Mallard Dr., Clarksville, TN 37042 PH: O: (931) 647-4018 H: (931) 546-8498

Email: noblingc@yahoo.com LI: 1995; FL: 2006; RL: 2015

ED: COS Complete

APPTS: 1996 Diana Circuit; 1999 Friendship; 2001 Liberty - Rehoboth; 2006 Central-Mt. Pleasant; 2015 Clarksville First

NOFFSINGER, GERALD (RE)*Retired*

1429 Twin Feather Dr, Murfreesboro, TN 37129-1055 PH: H: (615) 898-0301

PM: 1956; DO: 1965; FE: 1967; FM: 1967; RE: 2000

ED: Martin College AA; Middle Tennessee State University BS; Candler School of Theology MDiv

APPTS: 1964 Lamar Ct. (GA); 1966 Adams; 1968 Wesley Foundation, APSU; 1971 Westland; 1974 Assoc. Dir.

CCOM; 1977 McKendree Memorial; 1981 Blakemore; 1986 St. Mark's; 1992 Lebanon First; 1998 Smyrna First; 2000

Retired

NOLEN, ROBERT GUINN (RE)*Retired*

606 Park Dr, Goodlettsville, TN 37072-3572 PH: H: (615) 859-3048 (Spouse: Mary Nolen) Email: rg77580@bellsouth.net

LI: 1956; DO: 1960; PM: 1962; FM: 1964; FE: 1964; RE: 1977

ED: Tennessee Technological University BS; COS

APPTS: 1956 Salem-Paran; 1957 Salem-Brotherton; 1962 Rich Valley; 1966 East End (Savannah); 1969

Hendersonville First, Associate; 1971 Matthews Memorial; 1974 Disability Leave; 1977 Retired

NORFLEET, DOUGLAS (FE)*Union City First*

420 East Main Street, Union City, TN 38261 PH: C: (615) 428-9374 (Spouse: Ashley Norfleet) Email:

dougnorfleet59@yahoo.com

LI: 1981; PM: 1984; DO: 1984; FM: 1986; FE: 1986

ED: Martin College AA; Trevecca College BS; Vanderbilt Divinity School MDiv; Wesley Theological Seminary DMin

APPTS: 1981 Epworth; 1984 Westmoreland-Pleasant Grove; 1988 Lambuth-Salem; 1989 Lambuth; 1991 Pastor,

Evangelism & Missions, Brentwood; 1998 Madison Street; 2005 Bethlehem; 2007 Family Leave; 2012 New Chapel -

Woodland Street; 2014 Associate Pastor, Collierville First; 2015 Lexington First; 2018 Union City First

NORTON, JAMES C. (FE)*Riverside*

300 Seventh Ave, Columbia, TN 38401-2856 PH: O: (931) 388-6082 H: (931) 388-6481 (Spouse: Linda Norton)

Email: jimnorton53@gmail.com

PM: 1976; DO: 1976; FE: 1979; FM: 1979

ED: George Peabody College BA; Vanderbilt Divinity School MDiv

APPTS: 1977 Associate Pastor, Woodbine, Assoc.; 1978 Monroe St.; 1981 Monroe St.-Scottsboro; 1983 Chapel

Hill; 1987 Associate Pastor, Associate, City Road; 1989 Aldersgate; 2000 Old Hickory; 2010 Nolensville First; 2015

Riverside

NULTY, JOEL (PL)*Bascom-Glenwood*

123 Watts Ave, Cumberland City, TN 37050-4001 PH: C: (931) 627-0698 (Spouse: Stephanie Nulty) Email: joelnulty@bellsouth.net

LI: 1996; PL: 1996

ED: Bethel BS; Asbury Theological Seminary MDiv

APPTS: 1996 Cumberland City Chg.: Cumberland City; 2006 Bascom-Glenwood

O'BANNON, MICHAEL D. (RE)*Retired*

911 Banner Dr., Murfreesboro, TN 37129 PH: C: (615) 785-4475 (Spouse: Dee O'Bannon) Email: michaelob1969@gmail.com

PM: 1970; DO: 1970; FM: 1973; FE: 1973; RE: 2017

ED: Birmingham-Southern College BA; Vanderbilt MA

APPTS: 1970 Toney (AL); 1971 Epworth-Peytonsville; 1975 Calvary, Assoc.; 1978 Glencliff; 1979 Wesley

Foundation, MTSU; 1983 St. Andrew-Rehoboth; 1988 Vice-Pres. for Advancement, Martin Methodist College; 1989

Blakemore; 1992 Lewisburg First; 1996 Belle Meade; 2005 Murfreesboro First; 2017 Wesley Heights/Turkey Creek;

2017 Retired

O'REAR, WILLIAM DOUGLAS (RL)*Dickson Circuit: Eno & Oak Grove*

400 Warioto Way, Suite 308, Ashland City, TN 37015 PH: O: (615) 371-8596 H: (615) 952-4354 (Spouse: Jane Crisp)
Email: doug.orear@dougorearassociates.com
SY: 2007; LI: 2009; PL: 2009; RL: 2015
ED: Walker College AS; Samford University BS; University of Alabama MA+ 60 hrs.; COS 4 APPTS: 2007 Craggie Hope; 2012 Dickson Circuit: Eno & Oak Grove

OAKS, DEBRA JEAN (PL)*Trinity*

218 Bonnahbrook Drive, Hermitage, TN 37076 PH: C: (615) 517-6158 Email: oaks.debra@yahoo.com
PL: 2015
ED: Belmont University BS; Vanderbilt Divinity School MDiv APPTS: 2015 Trinity

ORDUNG, SAMUELA (PE)*Dowelltown-Fullers-Pisgah*

198 Church Street, Dowelltown, TN 37509 PH: O: (615) 536-5758 Email: samordung18@gmail.com
LI: 2017; FL: 2017; PE: 2019
APPTS: 2017 Dowelltown-Fullers-Pisgah

ORR, CASEY L (OD)*Minister, Family Ministries, Brentwood*

309 Franklin Rd, Brentwood, TN 37027-5213 PH: O: (615) 373-3663
Email: casey.langley.orr@gmail.com OD: 2018
APPTS: 2018 Minister, Family Ministries, Brentwood

OVERCAST, JIMMY (PL)*Kelley's/Dunaway Chapel*

160 Haley Lane, Lynchburg, TN 37352 PH: C: (931) 619-0244 Email: jim.overcast@tnumc.org
PL: 2015
APPTS: 2015 Kelley's/Dunaway Chapel
OWEN, WILLIAM (OR)
4112 Helena Bay Ct, Hermitage, Tn 37076 PH: H: (615) 970-8704 Email: revwowen@gmail.com
OR: 2015
APPTS: 2015 Leeville

OWENS, DEBORAH (FE)*Director, Office Leadership Formation and Devleopment*

304 S Perimeter Park Dr Ste 5, Nashville, TN 37211-4167 PH: O: (931) 486-3123 H: (615) 868-6223
Email: deborah.owens@tnumc.org
PL: 2005; LI: 2005; PM: 2007; PE: 2007; FE: 2014
ED: Middle Tennessess State University BS; Vanderbilt MDiv
APPTS: 2006 Wesley Chapel; 2018 Wesley Chapel; 2018 Director, Office Leadership Formation and Devleopment

OZIER WALLACE, MICHELLE (OD)*Assistant Campus Minister, Wesley Foundation MTSU*

1014 N. Church St., Murfreesboro, TN 37130 PH: C: (334) 524-6327 (Spouse: John Wallace) Email: michelle.ozier.wallace@umcna.org
OP: 2016; OD: 2018
ED: Auburn University BS Nutritin & Dietetics; Teachers College, Columbia University MS Applied Physiology & Nutrition; Chandler School of Theology MDIV
APPTS: 2016 Assistant Campus Minister, Wesley Foundation MTSU

PADGETT, SUSAN S. (RD)*Retired*

108 Wheatfield Circle E312, Brentwood, TN 37027 PH: H: (615) 665-2317 (Spouse: Michael Padgett) Email: spadgett@tnumc.org

CW: 1973; CW: 1975; TI: 1975; DM: 1977; FM: 1997; FD: 1997; RD: 2013

ED: Mississippi University for Women BA; Scarritt College for Christian Workers MA

APPTS: 1968 Director, Youth Ministries, St. Luke's (MS); 1970 Director, Youth Ministries, St. Paul (MS); 1971 Director, Youth Ministries, St. Paul (MS); 1972 Director, Christian Education, College Park First (N GA); 1974 Director, Christian Education, Albany First (S GA); 1975 Director, Christian Education, Calvary; 1980 Director, Children's Ministries, Franklin First; 1985 Leave of Absence; 1986 Diaconal Minister, St. Mark's; 1994 Minister, Program, Christ; 2000 Director, Office of Ministerial Concerns; 2013 Retired

PANTER, BILLY RAY (RE)*Retired*

5151 Emory Oak Circle #606, Bessemer, AL 35022 PH: C: (615) 418-6658 Email: braypanter@brighthouse.com

LI: 1950; PM: 1952; DO: 1954; FE: 1960; FM: 1960; RE: 1994

ED: Martin College AA; Vanderbilt; Tennessee Polytechnic Institute BS

APPTS: 1950 Summerfield-Shipley-Mt. Union; 1952 Matthews Memorial; 1956 Donelson Heights; 1958 Wesley Heights;

1963 Cannon; 1966 Fayetteville First; 1971 Dickson First; 1977 Savannah; 1978 Dalewood; 1982 Smithville First-Bright Hill; 1988 Manchester First; 1992 District Superintendent, Murfreesboro DS; 1994 Retired

PARKER, CHERIE L. (RE)*Retired*

PH: C: (502) 594-3200 (Spouse: Jack Keller)

LI: 1976; PM: 1977; DO: 1977; TI: 1981; FE: 1982; RE: 2019

ED: Mercer University BA; Vanderbilt Divinity School MDiv

APPTS: 1979 Associate Pastor, Calvary; 1983 Centenary-New Bethel; 1990 Douglas Chapel-Liberty; 1991 Associate Pastor, Bellevue; 1999 Bellevue; 2001 Watkins Memorial (KY); 2004 Family Leave; 2006 Minister, Congregational Care, Christ Church (KY); 2009 Inglewood; 2013 Hillcrest; 2019 Retired

PARKER, NANCY HAWTHORNE (FE)*Pastor and Director, Wesley Foundation VU*

2200 West End Ave, Nashville, TN 37203-5204 PH: O: (615) 321-8500 (Spouse: Geoff Parker) Email: nparker@westendumc.org

FL: 2013; PE: 2016; FE: 2019

APPTS: 2013 Pastor, Spiritual Formation, West End; 2016 Pastor, Young Adult, West End; 2016 Pastor and Director, Wesley Foundation VU

PARKISON, LEE (RE)*Retired*

Apt. #231, Nashville, TN 37205 PH: H: (615) 662-6597 (Spouse: Ellamarie Parkison) Email: leeparkison@att.net

PM: 1957; DO: 1957; FE: 1959; FM: 1959; FE: 1990; TI: 1990; RE: 2000

ED: Albion College BA; Boston University School of Theology MST (Master of Sacred Theology)

APPTS: 1959 Associate Pastor, Hyde Park Community (WOH); 1962 Cridersville First (W OH); 1965 Editor, Discipleship Ministries; 1978 Coordinator, Marketing, UMC; 1982 Field Representative, American Bible Society; 1986 Leave of Absence; 1988 Minister, Evangelism & Assimilation, Calvary; 1989 Dodson; 1994 East End; 1997 Glendale; 2000 Retired

PARNELL, CAROLYN (PL)*Whitwell Chapel*

290 Cotton Branch Rd, Linden, TN 37096-6635 PH: H: (931) 589-5843

SY: 2008; PL: 2009

ED: COS 2

APPTS: 2008 Cedar Valley/Chappell Memorial; 2012 Whitwell Chapel; 2013 Cedar Valley

PARRAMORE, DONNA ANN (FE)*District Superintendent, Caney Fork River*

271 E. 9th St., Cookeville, TN 38501 PH: O: (931) 526-1343

Email: donna.parramore@tnumc.com LI: 2002; PM: 2004; FE: 2008

ED: Vanderbilt University BA; Vanderbilt Divinity School MDiv

APPTS: 2002 Associate Pastor, City Road Chapel; 2006 Ebenezer (Hustburg); 2014 Epworth; 2017 District Superintendent, Caney Fork River

PARRISH, MARY NOBLE (FD)*Executive Pastor, Dothan First UMC*

107 Middlebury Court, Dothan, AL 36301 PH: O: (334) 793-3555 Email: marynoblep@gmail.com

DM: 1997; DM: 1998; TI: 1998; FD: 2000

ED: University of North Alabama BS/Mathematics; Memphis Theological Seminary M.A.R

APPTS: 1990 Director, Youth Ministries, Sheffield Highland UMC (NAL); 1994 Director, Northwood UMC (NAL); 1997 Minister, Christian Education, Columbia First; 2002 Church Relations, Martin Methodist College-Church Relations; 2010 Minister, Discipleship, Rehoboth; 2017 Executive Pastor, Dothan First UMC

PASCHALL, JIM (PL)*Haynes Chapel*

555 Huddleston Rd, Lascassas, TN 37085 PH: C: (615) 542-0276 (Spouse: Darlene Paschall) Email: jlpaschall@dtccom.net

PL: 2011

ED: Candler School of Theology at Emory COS - 20 APPTS: 2011 Rays Chapel; 2014 Haynes Chapel

PATTERSON, RONALD P. (RE)*Retired*

522 Snead Dr, Crossville, TN 38558-7104 PH: H: (931) 707-8058 (Spouse: Marlene Patterson) Email: RPPatter@aol.com

LI: 1967; FE: 2004; RE: 2009

ED: Malone College BA; United Theological Seminary MDiv; Syracuse University MA; Central Methodist University DD APPTS: 1968 Lafayette Ave.; 1970 The Upper Room; 1977 UMPH; 1992 UM Reporter; 2004 Minister, Outreach & Congregational Care, McKendree; 2009 Retired

PATTON, R. MALCOLM (RE)*Retired*

921 Harris Dr, Gallatin, TN 37066-3421 PH: O: (615) 373-3131 H: (615) 452-5557

LI: 1957; PM: 1964; DO: 1964; FE: 1966; FM: 1966; RE: 2003

ED: Martin College AA; Scarritt College BA; Vanderbilt Divinity School M Div

APPTS: 1957 Lutts Ct.; 1958 West Point Ct.; 1959 Lovell Memorial; 1960 Cook's; 1963 Greenville-Dentons; 1966 Lafayette

First; 1970 Hartsville First; 1973 Trinity; 1975 Matthews Memorial; 1982 oleman Memorial; 1988 Smyrna First; 1994 Gallatin First; 2001 Forest Hills; 2003 Retired

PEAVYHOUSE-FAY, RACHEL (PL)*Counselor, Pastoral Counseling Centers of TN*

316 Mansfield Ct, Franklin, TN 37069-6529 PH: O: (615) 344-9551 (Spouse: Bryan Fay) Email: rpvhousefay@gmail.com

PL: 2011

ED: Duke University BA; Vanderbilt University MDiv

APPTS: 2011 Associate Pastor, Congregational Care, Brentwood; 2013 Counselor, Pastoral Counseling Centers of TN

PEELER, BECKY (RD)*Retired*

125 Memphis Way, Spindale, NC 38160 PH: C: (615) 483-2075 Email: rpeeler55@gmail.com

PD: 2006; FD: 2009; RD: 2018

ED: High Point University BA; Duke Divinity School MRE

APPTS: 2006 Minister, Children, Franklin First; 2011 Minister, Children & Families, West End; 2018 Retired

PENCE, MICHAEL (OE)*Pastor, Trinity Church Campus, Brentwood*

309 Franklin Road, Brentwood, TN 37027 PH: O: (615) 302-8043 (Spouse: Samantha Pence) Email: mpence@bumc.net

OE: 2016

APPTS: 2016 Pastor, Trinity Church Campus, Brentwood

PENNER, CHRISTINE (FL)*Williamsport Circuit*

PO Box 337, Williamsport, TN 38487-0327 PH: O: (931) 583-2104 H: (615) 974-3866

Email: christine.penner@tnumc.com PL: 2015; FL: 2016

ED: Liberty University BS; Memphis Theological Seminary MAYM APPTS: 2015 Youth Minister, Westview; 2016 Williamsport Circuit

PENNINGTON, JOHN A., JR. (RA)*Retired*

931 Turnpike Road, Lawrenceburg, TN 38464-6950 PH: C: (931) 994-7315 (Spouse: Dorothy Pennington) Email:

john.dorothy66@yahoo.com

AM: 1976; RA: 2008

ED: Martin Methodist College AA

APPTS: 1966 Trinity Circuit, Assoc.; 1968 Promise Circuit; 1972 Barnhill-Eureka; 1976 East End Circuit; 1979

Loretto-St. Joseph; 1982 Bethel-Farris Chapel; 1986 Waynesboro First; 1991 East End-Fall River; 1998 East End - Fall River; 1999 East End Savannah; 2000 Wesley Heights/Turkey Creek; 2005 Centerville-Shipp's Bend; 2008 Retired; 2014 Campground-

Eureka; 2014 Campground-Eureka- Campground; 2016 Campground

PEPPER, ARTHUR BARTON (RE)*Retired*

442 Parrish Hl, Mount Juliet, TN 37122-4545 PH: H: (615) 773-8715 (Spouse: Betty Pepper) Email: bartonpepper@comcast.net

LI: 1954; PM: 1957; DO: 1958; FE: 1959; FM: 1959; RE: 1997

ED: Vanderbilt University BA; Vanderbilt Divinity School MDiv; LaVerne University MS

APPTS: 1954 Berryville; 1955 Antioch; 1958 Jordonia; 1959 Chaplain, US Navy; 1982 Williamsport Charge; 1988 Hartsville-Chapel Hill; 1997 Retired

PETERS, SHEILA (PL)*Braden*

4811 Fairmeade Ct, Nashville, TN 37218-1601 PH: O: (615) 329-8617 H: (615) 299-9568

Email: speters@fisk.edu

SY: 2018; LI: 2018; PL: 2018

ED: Vanderbilt Univ. MS Clinical Psychology; Vanderbilt Univ. PhD, Clinical Psychology APPTS: 2018 Braden

PETERSON, JASON TYLER (PD)*Associate Director, Community Care Fellowship*

4118 Legend Hall Drive, Nashville, TN 37215 PH: C: (615) 840-9065 Email: jtylerpeterson@gmail.com

PD: 2019

APPTS: 2019 Associate Director, Community Care Fellowship

PETERSON, ROSS (PL)*Farris Chapel*

1410 Sharp Springs Rd., Winchester, TN 37398 PH: C: (931) 636-3165 (Spouse: Michelle Peterson) Email:

servant337@gmail.com

PL: 2015

APPTS: 2013 Farris Chapel

PHILLIPS, JEFFREY T (PL)*Saundersville*

128 Allen Dr, Hendersonville, TN 37075-3804 PH: O: (615) 824-4526 H: (615) 824-4977

Email: jpband@bellsouth.net PL: 2019

APPTS: 2019 Saundersville

PIERCE, TOM ANDREW (FE)*Westview*

7116 Glenhaven Dr, Fairview, TN 37062-9385 PH: O: (615) 799-0250 (Spouse: Diana Pierce) Email: tom.pierce@tnumc.com

FL: 2006; LI: 2006; SP: 2007; PL: 2009; PE: 2011; FE: 2014

ED: University of Colorado BA; University of North Alabama MA; Vanderbilt University MDiv

APPTS: 2006 East Hickman/Little Lot/Mt. Pleasant; Lit Lot/Mt. Plsnt; 2009 Bethesda-Wesley Chapel; 2015 Westview

PLATTS, MARGARET (PE)*Greenville*

5892 Clarksville Pike, Joelton, TN 37080-8971 PH: O: (615) 876-8174 Email: margaret.platts@tnumc.com

PE: 2017

ED: Erskine College BS, Biology and Physics; Vanderbilt University School of Medicine MA, Laboratory Investigation (MLI); Duke Divinity School MDiv

APPTS: 2017 East Hickman/Kedron; 2018 Greenville

PO'E, APELU (OF)*Bethel-Woodlawn*

3180 Ft Campbell Blvd, Clarksville, TN 37042-3197 PH: O: (931) 431-5758 (Spouse: Faapio Po'e) Email: dr.apelupoe@yahoo.com

OF: 2008

ED: Pacific School of Religion M Div; Yale University Divinity School STM; Vanderbilt M Arts; Vanderbilt PhD

APPTS: 2008 Fairfield; 2012 Associate Pastor, Nashville Korean; 2013 Martin's-Mt. Zion: Martin's Chapel; 2015 Bethel- Woodlawn

POLAND, MICHAEL (SY)*Haysville-Sadler's*

3001 Fleet Road, Adolphus, KY 42120 PH: H: (270) 622-9052 (Spouse: Sheryl Poland) Email: mike.poland@tnumc.com

SY: 2015

APPTS: 2015 Haysville-Sadler's

POLLARD, CHARLES (SY)*Tucker's Crossroads*

1612 Edgewood Dr, Lebanon, TN 37087 PH: C: (615) 804-3264

Email: melodypollard@att.net SY: 2019

APPTS: 2019 Tucker's Crossroads

POOLE, CHARLES H. (RE)*Retired*

One New Ballas Place, #602, Creve Coeur, Missouri 63146 PH: H: (314) 989-0079

PM: 1950; DO: 1951; FE: 1952; FM: 1952; RE: 1992

ED: Martin College AA; George Peabody College BA; Vanderbilt University MA; Vanderbilt Divinity School MDiv

APPTS: 1946 Chestnut Grove; 1947 Hillsboro Circuit; 1948 Johnson and Bethlehem; 1950 Antioch-Thompson Chapel; 1951 Ardmore; 1953 Spring Hill; 1954 Cedar Hill; 1957 Director, Martin College, Dean of Students and Admissions; 1960 Bellshire; 1962 Hillcrest; 1966 Donelson Heights; 1971 District Superintendent, Cookeville District; 1977

Associate Pastor, Belle Meade; 1980 Connell Memorial; 1992 Retired

POTTS, HOLLEY (FD)*Staff Deacon, Cornerstone*

103 Stella Ct, Smyrna, TN 37167-7209 PH: C: (615) 400-9833 (Spouse: Michael Potts) Email: holley.potts@gmail.com

LI: 2003; PD: 2008; PM: 2008; FD: 2010

ED: Martin Methodist College BA; University of the South School of Theology M Div

APPTS: 2008 Associate Pastor, Smyrna First; 2009 Associate Pastor, Youth Ministry, Grace; 2009 Transitional Leave; 2009 Minister, Music, Providence; 2013 Associate Pastor, Mercy Street; 2017 Associate Pastor, Mercy Street; 2018 Transitional Leave; 2018 Staff Deacon, Cornerstone

POTTS, R. MICHAEL (RE)*Retired*

1704 Indian Hills Road, Lebanon, TN 37087 PH: H: (615) 230-5624 (Spouse: Kim Potts) Email: mike.potts@tnumc.com

LI: 1995; PM: 1996; FD: 1996; FM: 2000; FE: 2000; RE: 2017

ED: Cumberland Univ. BA; Vanderbilt Divinity School M Div

APPTS: 1995 Tucker's-Watertown; 1996 Tucker's-Watertown-Statesville; 1997 Bethpage-Mt. Vernon; 2006 Rehoboth; 2015 Lebanon First; 2017 Retired

PRICE, MARK (OF)*Minister, Spiritual Formation, Christ*

508 Franklin Rd, Franklin, TN 37069-8200 PH: O: (615) 790-2152 (Spouse: Marne Price) Email: mark@christumcfranklin.org

OF: 2012

APPTS: 2012 Minister, Spiritual Formation, Christ

PROCTOR, BETTY (FE)*Hillsboro*

5313 Old Hillsboro Highway 96, Franklin, TN 37064-9357 PH: O: (615) 595-0155 Email: proctorbjorgo@gmail.com
SY: 2011; FL: 2011; PE: 2015; FE: 2019

ED: Belmont University BA; University of Alaska Southeast MAT; Asbury Seminary M.Div APPTS: 2011 Alexandria; 2012 Alexandria-Temperance Hall; 2014 Hillsboro

PROCTOR, REGINA B. (FE)*Associate Pastor, St. Luke's UMC*

100 W. 86th St., Indianapolis, IN 46260 PH: O: (317) 846-8404 (Spouse: Rick Proctor) Email: rproctor@comcast.net
SP: 2006; LI: 2006; PL: 2009; FL: 2010; PL: 2011; PE: 2012; FE: 2015

ED: Middle Tennessee State University BS; Vanderbilt University MDiv

APPTS: 2006 Associate Pastor, Belle Meade; 2011 Liberty; 2012 Chaplain Residency, Vanderbilt Children's Hospital; 2012 Chaplain Residency, Vanderbilt Children's Hospital; 2013 Pastor, Congregational Care & Worship, Franklin First; 2013 Pastor, Congregational Care, Franklin First; 2018 Associate Pastor, St. Luke's UMC

PUGH, R. EDWARD (RE)

1503 Lyle St, Lebanon, TN 37087-3111 PH: H: (615) 449-7606 (Spouse: Mary Pugh)

LI: 1965; DO: 1972; PM: 1975; FE: 1980; FM: 1980; RE: 1999

ED: Martin College AA; Scarritt College BA; Scarritt College MA

APPTS: 1964 Pleasant Springs; 1965 East End; 1966 Enterprise Ct.; 1970 Walker's-Luton's; 1976 Westland; 1981 Smyrna

First; 1988 Crossville First; 1991 McKendree; 1992 Manchester First; 1996 Crieviewood; 1999 Crieviewood; 2000 Good

Hope; 2005 SY, Good Hope-Tuckers; 2007 Good Hope; 2010 Bethlehem; 2012 Good Hope

PULLEY, WILLIAM R. (RE)*Retired*

18 Yellow Dog Dr, Crossville, TN 38572-6418 PH: H: (931) 788-6662 (Spouse: Joan Pulley) Email: ronpulley@citlink.net

PM: 1967; DO: 1967; FE: 1970; RE: 1991

ED: Scarritt College BA; Methodist Theological School MDiv

APPTS: 1970 Associate Pastor, Tullahoma First; 1973 South End; 1977 Livingston First; 1980 Fairfield Glade; 1991 Retired

PURDUE, JOHN CLELLAN (FL)*McMinnville First*

200 W. Main St, McMinnville, TN 37110 PH: O: (931) 473-4419 (Spouse: Rebecca Purdue) Email: john@mcminnvillfume.com

LI: 2000; PM: 2002; FD: 2002; FE: 2008; SU: 2016; SY: 2018; FL: 2018

ED: University of Kentucky BA; Southern Baptist Theological Seminary MDiv; Wesley Theological Seminary DMin

APPTS: 2000 Associate Pastor, Madison Street; 2003 Hartsville-Chapel Hill; 2007 Smithville-Bright Hill; 2011 Crossville First; 2014 Trinity; 2018 Wesley Heights/Turkey Creek; 2019 McMinnville First

PURDUE, PAUL (FE)*Belmont*

2007 Acklen Avenue, Nashville, TN 37212 PH: O: (615) 383-0832 (Spouse: Connie Purdue) Email: paul@belmontumc.org

PM: 1997; FD: 1997; FE: 1999; FM: 1999

ED: Asbury Theological Seminary MDiv; University of Kentucky BA

APPTS: 1996 Associate, Winchester First; 1999 New Chapel; 2006 Hillcrest; 2011 Tullahoma First; 2017 Belmont

PUSATERI, RICHARD ANTHONY (RE)*Retired*

142 W End Ave Apt 29T, New York, NY 10023-6115 PH: C: (949) 491-3396 (Spouse: Sandra Pusateri) Email: rapusateri@gmail.com

LI: 1977; PM: 1978; DO: 1978; FE: 1981; RE: 2017

ED: US Naval Academy; Case Western Reserve University BA; Syracuse University MS; Vanderbilt Divinity School MDiv; Salve Regina University MA; Princeton Theological Seminary DMin

APPTS: 1977 Pegram; 1981 T.T.U. Wesley Foundation; 1983 Chaplain, U.S. Navy; 2013 Transitional Leave; 2013 Extension Ministries, Global Ministries; 2016 Military and Veteran Services, John Jay College; 2017 Retired

RACINE, ERIN A. (FE)*Pastor, Hospitality & Congregational Care, West End*

2722 Eastland Ave, Nashville, TN 37206-1140 PH: O: (615) 321-8500 (Spouse: David Racine) Email: eracine@westendumc.org

PE: 2008; LI: 2008; FE: 2010

ED: North Central College BA; Vanderbilt Divinity School MDiv

APPTS: 2008 Associate Pastor, Congregational Care, Brentwood; 2015 Pastor, Hospitality & Congregational Care, West End

RAINEY, DAVID E. (RE)*Retired*

2702 Hillmeade Dr., Nashville, TN 37221 PH: C: (615) 310-7143 (Spouse: Letitia Rainey) Email: derainey@juno.com

PM: 1972; DO: 1972; FM: 1974; FE: 1974; RE: 2012

ED: Emory University BA; Union Theological Seminary MDiv

APPTS: 1972 Associate Pastor, Edgehill; 1982 Bethlehem-Leeville Charge; 1983 East End; 1994 Donelson Heights; 2005

Bellevue; 2012 Retired

RASCOE, THOMAS C. (RA)*Retired*

908 Riverchase Trl, Clarkrange, TN 38553-5051 PH: H: (931) 863-7685 (Spouse: Connie Rascoe) Email: rascoe@twlakes.net

LI: 1985; PM: 1993; AM: 1993; RA: 2010

ED: Tennessee Technological University 72 hours; Indianapolis JATC; COS Completed

APPTS: 1985 Mt. Zion-Elmwood; 1987 Forbus Circuit; 1992 Mt.Gilead-Cummingsville; 1997 Clarkrange; 2002 Incapacity Leave; 2010 Retired

RASH, DAVID (RL)*Dechard*

202 Sunset Drive, Dechard, TN 37324 PH: H: (931) 962-0707 (Spouse: Carol Rash) Email: rashdavid@msn.com

SY: 2007; FL: 2008; LI: 2008; RL: 2014

ED: COS 10

APPTS: 2007 Shiloh; 2011 Pleasant Grove; 2018 Dechard

RAULSTON, LAURIE (PL)*Normandy*

222 Lake Hills Rd., Tullahoma, TN 37388 PH: C: (931) 607-7401 (Spouse: Mark Raulston) Email: laurie.raulston@tnumc.com

PL: 2016

ED: COS 9; MTSU BBA

APPTS: 2016 Normandy

RAYFORD, SHIRLEY ANN (RE)*Retired*

1405 Avondale Circle, Nashville, TN 37207 PH: H: (615) 226-5722 Email: shirley.rayford@gmail.com
FD: 1995; PM: 1996; PM: 1996; FE: 2000; FM: 2000; RE: 2016
ED: Vanderbilt Divinity School MDiv; American Baptist College BA
APPTS: 1995 Key; 1996 Algood-Cookeville-Sparta; 2001 Associate Director, Community Care Fellowship; 2004 Clark;
2007 Brooks Memorial/Braden; 2016 Retired

REAGAN, CHRISTOPHER K. (PL)*Peeled Chestnut-Wesley Chapel*

788 Peeled Chestnut Lane, Sparta, TN 38583 PH: C: (931) 349-8741 Email: preach1974@yahoo.com
PL: 2000; LI: 2000
ED: Tennessee Technological Center at Livingston-Civil Drafting CAD Operator; COS 20
APPTS: 2000 Dycus Circuit; 2007 Dodson-Zion Hill; 2012 Zion Hill; 2014 Peeled Chestnut-Wesley Chapel

REDING, WILLIAM L. (RE)*Retired*

602 5th Ave E, Springfield, TN 37172-2617 PH: H: (615) 382-0160 (Spouse: Wanda Reding) Email: william_r37172@yahoo.com
LI: 1971; PM: 1974; DO: 1974; FE: 1976; FM: 1976; LA: 2000; FE: 2001; RE: 2017
ED: Austin Peay State University BA; Vanderbilt Divinity School M Div
APPTS: 1971 Turner's-Mt. Olive-Fairfield; 1973 Bethesda-Wesley Chapel; 1975 Brewer's-Walton; 1980 Ft. Donelson-Trinity; 1983 Wesley Foundation, MTSU; 1984 Hillsboro-Mt. Pleasant; 1987 Hohenwald; 1991 Greenbrier-Gideon; 1994
Walker's-Luton's; 1998 Cross Plains; 2000 Leave of Absence; 2001 Ruth Ensor; 2004 Dodson Chapel-Ruth Ensor; 2012 Brewer's Chapel; 2017 Retired

REECE, JO B. (RD)*Retired*

12 McKendree Cir, Hermitage, TN 37076-2136 PH: H: (615) 818-0272 (Spouse: Wayne Reece) Email: ministermama@comcast.net
DM: 1999; FD: 2002; RD: 2008
APPTS: 2000 Director, Christian Education, Donelson Heights; 2004 Editor, Children's Teacher, UMPH; 2005 Volunteer, Stillpoint; 2006 Editor, Children's Teacher, UMPH; 2007 Transitional Leave; 2008 Retired

RICH, KELLY (SY)*Christ Chapel*

515 Bilbrey St, Livingston, TN 38570 PH: C: (931) 510-8775 (Spouse: Julia Rich)
SY: 2018
APPTS: 2018 Christ Chapel

RICHARDSON, CAROL ANN (PL)*Martin Chapel Fellowship*

203 W. Main St. Suite 2, McMinnville, TN 37110 PH: O: (931) 808-4167 H: (931) 815-0544 (Spouse: Lou Richardson)
Email: carolann.richardson@tnumc.com
SY: 2012; LI: 2013; PL: 2013
APPTS: 2012 Martin Chapel Fellowship

RIPSKI, J. MICHAEL (RE)*Retired*

515 Vicksburg Ct, Lebanon, TN 37087-4247 PH: O: (615) 444-3315
Email: jmichaelripski@gmail.com
PM: 1972; DO: 1972; FE: 1976; FM: 1976; RE: 2015
ED: Candler School of Theology MDiv; Candler School of Theology DMin; Rhodes College BA
APPTS: 1972 Student; 1975 Associate, Grace (MEM); 1979 Northside (MEM); 1986 Martin First (MEM); 1994 St. Paul (MEM); 1996 Hendersonville First; 1999 Hendersonville First; 2005 Belle Meade; 2011 Lebanon First; 2015 Retired

RITCHIE, RODNEY (PL)*Bon Air*

6389 Crossville Hwy., Sparta, TN 38583 PH: C: (419) 296-3524 Email: milkdude1967@yahoo.com
SY: 2017; LI: 2018; PL: 2018 APPTS: 2017 Bon Air

ROARK, WILLIAM L., JR. (PL)*Walkers*

1809 Scotty Parker Rd, Gallatin, TN 37066 PH: O: (615) 989-1347 H: (615) 453-9810 (Spouse: Cathey Roark) Email: bill.roark@tnumc.com
LI: 1985; PL: 2002
ED: Trevecca Nazarene College BA; COS Completed
APPTS: 1985 Forest Hills (FL); 1986 Forest Hills (FL); 1989 Bethlehem; 1996 Good Hope; 2002 Cairo; 2008 Walkers

ROBERTSON, TAMIKA (PE)*Dalewood/Aldersgate*

904 Tiffany Lane, Hendersonville, TN 37075 PH: H: (615) 866-9029 (Spouse: Kenny Robertson, Sr.) Email: trob120@comcast.net
FL: 2015; PL: 2017; PE: 2019
ED: American Baptist College BA; Vanderbilt Divinity School MDiv; St. Thomas/Nashville CPE Partnership CPE/Resident/Chaplain
APPTS: 2015 Dixon Memorial; 2015 Assistant Campus Minister, Wesley Foundation TSU; 2019 Dalewood/Aldersgate

ROBINSON, HALEY (FE)*Forest Street*

416 Church St, Clarksville, TN 37040-4028 PH: O: (931) 645-9587 (Spouse: Thomas Farley) Email: robinson.haley@gmail.com
PE: 2011; FE: 2014
ED: UT Martin BA; Boston University MDiv
APPTS: 2011 Spring Valley Charge; 2015 Associate Pastor, Hilldale; 2017 New Providence; 2019 Forest Street

ROBINSON, JAMES (RE)*Retired*

231 Green Harbor Rd Apt 23, Old Hickory, TN 37138-1048 PH: C: (615) 497-3935 (Spouse: Martha Robinson) Email: jim.robinson@tnumc.org
PM: 1982; DO: 1982; FE: 1984; RE: 2017
ED: Vanderbilt University BS; Vanderbilt Divinity School MDiv; Martin College
APPTS: 1982 Associate Pastor, Woodbine-Humphrey St., Associate; 1983 Associate Pastor, Brentwood, Associate; 1988 Mt. Juliet; 1994 Pennington; 1998 City Road Chapel; 2001 Honorable Location; 2008 Chaplain, McKendree Village; 2009 Incapacity Leave; 2010 Southside Charge; 2012 Greenbrier-Gideon Charge; 2017 Retired

ROGERS, JIMMY DEE (RL)*Okolona*

318 Okolona Road, Livingston, TN 38570 PH: H: (931) 520-0076 (Spouse: Mary Rogers) Email: jimrogers35.jr@gmail.com
LI: 1994; RL: 2006
ED: Freed-Hardeman University AA; Indiana University BS; COS Completed
APPTS: 1993 Hickory Valley-Keltonburg-Snow Hill; 1995 Keltonburg-Snow Hill-Long Branch; 1996 Homestead-Grassy Cove; 1999 Paran; 2003 Associate Pastor, Cookeville First; 2005 Jamestown-Roanoke; 2007 Retired; 2009 Overton County Parish: Okolona; 2009 Okolona; 2012 Okolona-Pleasant Ridge

ROSS, ERIC H (PL)*Goosepond*

2421 Jones Blvd, Murfreesboro, TN 37129 PH: C: (615) 796-5814 Email: revericross@gmail.com
PL: 2017
APPTS: 2017 Mt. Olivet; 2019 Goosepond

ROSS, PHIL (RE)*Marion*

1846 Soules Chapel Rd., Cunningham, TN 37052 PH: C: (615) 815-7624 (Spouse: Brenda Ross) Email: vandyfan1947@gmail.com

LI: 1975; PM: 1976; DO: 1976; FE: 1988; RE: 2015

ED: COS; Lindsey Wilson Junior College AA; Lambuth College BS; Vanderbilt Divinity School MDiv

APPTS: 1975 Epworth-Peytonsville; 1976 Clifton Circuit; 1980 Trinity Circuit; 1984 Lynnville-Taylor's; 1986 Associate Pastor, Associate, Crossville First; 1988 South End; 1992 New Providence; 1996 St. Bethlehem; 1999 Dickson First; 2007 Bethlehem; 2009 White House; 2011 Waverly First; 2014 Jamestown-Roanoke; 2015 Retired; 2015 Fellowship; 2017 Marion

ROSS, VANCE P. (FE)*Central UMC*

2612 Porchside Place, Atlanta, GA 30316 PH: O: (404) 271-3850 (Spouse: Bridgette Ross) Email: vancercross40@gmail.com

FE: 2011; TI: 2011

ED: West Virginia Wesleyan College BA; Gammon Theological Seminary MDiv

APPTS: 2011 Gordon Memorial; 2015 Director AC Relations & Strategist Vital Cong., Discipleship Ministries; 2018 Central UMC

RUSH, ADAM J. (FL)*Associate Pastor, McMinnville First*

200 W. Main St., McMinnville, TN 37110 PH: O: (931) 473-4419

Email: adam@mcminnvillefume.com FL: 2017

APPTS: 2017 Associate Pastor, McMinnville First

RUTHERFORD, V. JOE (FE)*Savannah First*

270 Main Street, Savannah, TN 38372 PH: O: (731) 925-3436 (Spouse: Betty Rutherford) Email: rutherfordjoe78@gmail.com

LI: 1988; DO: 1990; PM: 1990; FM: 1996; FE: 1996

ED: Union University BA; NOBTS MRE; University of the South MDiv

APPTS: 1989 Pelham Charge; 1991 Associate Pastor, Winchester First; 1996 Morton Memorial; 1998 Estill Springs; 2015 Lynchburg First; 2018 Savannah First

RUTTLEN, MICHAEL D. (OF)*Pickett-Rucker*

633 Glover St, Lebanon, TN 37087-3712 PH: O: (615) 444-1164 H: (615) 375-8190 (Spouse: Cecelia Ruttlen) Email: pastorruttlen@yahoo.com

LI: 2010; OF: 2010

APPTS: 2010 Dickson Parish; 2010 Dickson Parish: Bowman; 2013 Pickett-Rucker

SADLER, ROBERT (RE)*Retired*

243 Sterling Lane, Savannah, TN 38372 PH: C: (731) 438-1560 (Spouse: Karen Sadler) Email: ksadler@outlook.com DO: 1991; PM: 1991; FE: 1999; RE: 2004

ED: Elon University BA; Candler School of Theology MDiv

APPTS: 1980 East Fultonham/White Cottage (W OH); 1982 Leasburgh (NC); 1985 Mansfield (N GA); 1987 West Point Ct.; 1988 British Methodist Conf. Blaydon Ct.; 1990 Blanche Ct.; 1991 Clifton-Riverside-Mt. Auburn; 1998 Pleasant Grove; 2000 East End Savannah; 2006 Trinity (Hardin); 2006 Retired; 2008 Retired

SAKARAPANEE, VASNA (PL)*Pastor, Golden Triangle Fellowship, Belmont*

2007 Acklen Ave, Nashville, TN 37212-3715 PH: O: (615) 383-0832 H: (615) 333-6487 (Spouse: Nick Sakarapanee) Email: nithet@hotmail.com

PL: 2007

ED: Lao Conference School of Theology BA; Lao Conference School of Theology MA

APPTS: 2007 Pastor, Golden Triangle Fellowship, Belmont; 2014 Pastor, Golden Triangle Fellowship, Belmont

SAMPLE, MARTHA JOYE (SY)*Hopewell-Wilee's Chapel: Wilee's*

3125 Lylewood Rd, Woodlawn, TN 37191-8231 PH: H: (931) 647-1218

Email: msample53@yahoo.com SY: 2019

APPTS: 2019 Hopewell-Wilee's Chapel: Wilee's

SAMUEL, MAMDOUH RAMZY (FL)*Associate Pastor, Arabic Ministries, Hamilton*

3105 Hamilton Church Rd, Antioch, TN 37013-1442 PH: O: (615) 367-9745 H: (615) 674-2240 (Spouse: Amira

Abdelmosih)

Email: matthewramzy@gmail.com FL: 2015

APPTS: 2015 Associate Pastor, Arabic Ministries, Hamilton

SANDERS, JOHN E. (PL)*Aspen Hill-Dellrose-Blanche*

P.O. Box 783, Fayetteville, TN 37334 PH: C: (931) 625-6546 Email: john.sanders@tnumc.com

: 2003; LI: 2004; PL: 2005

ED: Tennessee Tech BS; COS 14

APPTS: 2003 Dellrose Circuit - Dellrose & Shiloh (Pulaski); 2004 Olivet; 2005 Aspen Hill; 2010 Aspen Hill-Dellrose-Shiloh Charge; 2016 Aspen Hill-Dellrose-Blanche

SANFORD, RYAN DOUGLAS (PL)*Cornerstone*

125 Cedar Forest Dr, Smyrna, TN 37167-6384 PH: O: (615) 557-8257

Email: ryansanford125@gmail.com PL: 2014

APPTS: 2014 Pastor, Youth & Young Adult Ministries, Smyrna First; 2016 Cornerstone

SAUER, DAVID R. (AM)*Post Oak & Liberty*

1620 Divider and Natchez Trace Rd., Camden, TN 38320 PH: C: (731) 592-9347 (Spouse: Jennifer Sauer) Email:

pastorpapa58@charter.net

LI: 1997; FL: 1999; AM: 2012

ED: Motlow State Community College AAS; TN Tech BS; COS Advanced 8; COS Completed

APPTS: 1997 Shady Grove Circuit; 1999 Forbus Circuit; 2000 Findlay-Mt. Carmel; 2003 Paran; 2010 Pisgah; 2014 Pleasant Valley-Shady Grove; 2016 Adamsville - Mt. Vinson; 2018 Post Oak & Liberty

SAULS, STEPHEN (FE)*Hilldale*

PO Box 3874, Clarksville, TN 37043-3874 PH: O: (931) 647-2249

Email: stephen.sauls@tnumc.com

LI: 2014; FL: 2014; PE: 2015; FE: 2018

ED: Brenan University BBA; Vanderbilt University MDiv APPTS: 2014 Associate Pastor, Grace; 2016 Salem; 2018 Hilldale

SAYLORS, MARVIN WAYNE, SR. (PL)*Mt. Pisgah-Shady Grove: Mt. Pisgah*

300 Marvin's Ln, Sparta, 38583-5471 PH: H: (931) 316-0825 (Spouse: Rosie Saylor) Email: marvin.saylors@tnumc.com

LI: 1993; FL: 1993; PL: 2001; DI: 2014; SY: 2015; PL: 2018

ED: COS Completed

APPTS: 1992 Dycus Circuit; 1994 Mt. Zion-Elmwood; 1998 Chestnut Mound-Elwood-Mt Zion Circuit; 1999 Shady Grove Circuit: Peeled Chestnut; 2001 Overton County Parish: Pleasant Ridge (3734); 2011 Salem-Brotherton: Salem; 2015 Mt.

Pisgah-Shady Grove: Mt. Pisgah

SCHLESINGER, ARDEN (RE)*Retired*

502 Knapp Farm Dr, Hermitage, TN 37076-1376 PH: H: (615) 889-7121 (Spouse: Carol Schlesinger) Email: arden.

schlesinger@comcast.net

DO: 1968; FE: 1971; RE: 2003

ED: Greensboro College BA; Methodist Theological School MD, MRE

APPTS: 1967 Minister, Education, Green St. (OH); 1970 Associate Pastor, Eastview (OH); 1974 Associate Director, Admissions, Scarritt College; 1977 Associate Pastor, Forest Hills; 1979 Chaplain, Vice President Spiritual Formation, Chaplain McKendree Village, Inc.; 1998 Vice President, Special Services, McKendree Village; 2002 Chaplain, Hibbett/Hailey Funderal Home, Chaplain; 2003 Retired

SCRUGGS, JAMES (PL)

St. John's

1029 Irish Way, Spring Hill, TN 37174 PH: C: (615) 218-0206

Email: james.scruggs@charter.net SY: 2019; PL: 2019

APPTS: 2019 St. John's

SCRUGGS, ROLAND A. (RA)

Retired

328 Rising Sun Ln, Old Hickory, TN 37138-2127 PH: H: (615) 847-3819 (Spouse: Dorothy Scruggs) Email: roland.scruggs@gmail.com

LI: 1973; RA: 2004; RA: 2007

ED: University of Tennessee Chattanooga BS; COS

APPTS: 1964 Rockwood/Blakewell (Hol); 1965 Grace (Hol); 1968 Trinity (Hol); 1974 Scott Chapel; 1979 Stones River-St.

John: 1992 Pickett-Rucker Chapel; 1995 Leeville; 2000 Key-Stewart; 2004 Retired; 2007 Ebenezer

SEIFERT, CHRIS (FE)

Hermitage

205 Belinda Dr, Hermitage, TN 37076-2101 PH: O: (615) 883-3918 (Spouse: Cynthia Seifert) Email: chris.seifert@tnumc.com

LI: 2003; PM: 2009; PE: 2009; FE: 2012

ED: Martin Methodist College BS

APPTS: 2002 East End - Fall River; 2005 Saint Andrew Memorial; 2009 Associate Pastor, Hermitage; 2015 Hermitage

SENSING, DONALD M. (FE)

Greenbrier-Gideon Charge

204 W Main St, Greenbrier, TN 37073 PH: O: (615) 643-0464 (Spouse: Catherine Sensing) Email: donald.sensing@tnumc.com

LI: 1997; PM: 1999; FM: 2002; FE: 2002

ED: Wake Forest University BA; Vanderbilt Divinity School MDiv; Army Command and General Staff College Graduation APPTS: 1997 Trinity; 2005 Barth Vernon; 2007 Sango; 2010 Westview; 2015 Nolensville First; 2017 Greenbrier-Gideon Charge

SETTLE, DENISE (SY)

Tennessee Ridge Charge

730 Leatherwood Rd, Dover, TN 37058-5042 PH: H: (931) 232-4539 (Spouse: Stephen Settle) Email: dtsettle@yahoo.com

SY: 2005

APPTS: 2005 Tennessee Ridge Charge

SEWELL, JAMES H. (RE)

Retired

1027 Davidson Rd, Nashville, TN 37205-1023 PH: H: (615) 353-1622 (Spouse: Charlotte Sewell) Email: jhscrs@bellsouth.net

LI: 1951; DO: 1965; PM: 1965; FE: 1968; FM: 1968; FE: 1970; TI: 1970; RE: 1998

ED: Hendrix College BA; University of Arkansas MEd; Perkins School of Theology MDiv

APPTS: 1952 Chenault's Chapel (AR); 1952 Desha Circuit (AR); 1953 Greenbrier Circuit (AR); 1955 Supply, Little Rock Conference; 1959 Director, First UMC (Little Rock, AR); 1964 Minister, Christian Education, Chapel Hill (TX); 1968 Minister, Christian Education, El Dorado First (AR); 1970 Associate Pastor, West End; 1983 Bellevue; 1990 Craft Memorial; 1993 Sparta First; 1995 Lawrenceburg First; 1998 Retired

SEYLER, MIRIAM E. (RE)*Retired*

3241 Livermore Ln, Murfreesboro, TN 37130 PH: C: (931) 581-4351 Email: meseyler@gmail.com

LI: 2002; PM: 2005; PE: 2005; FE: 2008; FM: 2008; RE: 2019

ED: B.M.Ed. William Carey College; M.Div. University of the South School of Theology

APPTS: 2002 Pelham; 2005 Pelham; 2008 Pastor, Inviting Ministries, Murfreesboro First; 2018 Associate Pastor, Congregational Care, Franklin First; 2019 Retired; 2019 Retired

SHAFFER, P.J. (RE)*Retired*

7274 Kingston Rd, Fairview, TN 37062-8249 PH: C: (615) 260-5735 (Spouse: Jo Shaffer) Email: pjshaffer33@gmail.com

PL: 2005; LI: 2005; SP: 2007; PL: 2009; PE: 2011; FE: 2014; RE: 2017

ED: Indiana Univ. BS; Asbury Theological Seminary Cert. in Christian Studies; Memphis Theological Seminary MDiv

APPTS: 2005 Scottsboro; 2011 Pegram; 2017 Retired

SHARP, DAVID (SY)*Brotherton*

6550 Buck Mountain Rd, Cookeville, TN 38506 PH: C: (615) 464-3178 Email: animalcarver@gmail.com

SY: 2019

APPTS: 2019 Brotherton

SHARP, LUCINDA (PL)*Alexandria*

204 Church Street, Alexandria, TN 37012 PH: H: (615) 683-8159 (Spouse: Marcus Sharp) Email: lucinda.sharp@gmail.com

SY: 2018; PL: 2019

ED: Tennessee State University BBA

APPTS: 2018 Alexandria-Clear Fork-Jacob's Pillar: Alexandria; 2018 Alexandria

SHAWHAN, SANDRA PARRISH (RE)*Circle of Grace Prison Ministry*

PO Box 50074, Nashville, TN 37205 PH: C: (615) 306-8835

Email: frogrev@aol.com

PM: 1995; DO: 1995; FE: 1999; RE: 2012

ED: Lambuth BA; Ohio State MA; Vanderbilt Divinity School MDiv; Columbia Theological Seminary DMin

APPTS: 1994 Walnut Grove; 2003 Associate Pastor, Crossville First; 2006 Nolensville First; 2010 St. Bethlehem; 2012 Retired; 2014 Bellshire; 2016 Circle of Grace Prison Ministry

SHEDD, BERRY ALLAN (PL)*Beech Grove*

1006 Cedar Place Road, Pulaski, TN 38478-4717 PH: H: (931) 347-4317 (Spouse: Kathryn Ann Shedd) Email:

brashedd@hotmail.com

LI: 2013; PL: 2013

APPTS: 2012 Beech Grove

SHELLEY, MICHAEL DREW (FE)*Murfreesboro First*

PO Box 2986, Crossville, TN 38557 PH: C: (931) 349-6690 (Spouse: Shannon Shelley) Email: dshelley@fumcm.org

FL: 2008; LI: 2008; PE: 2009; FE: 2012

ED: Tennessee Technological University BS; Tennessee Technological University MS; Memphis Theological Seminary MDiv

APPTS: 2008 Associate Pastor, Cookeville First; 2014 Crossville First; 2019 Murfreesboro First

SHELTON, JOE K. (RE)*Retired*

3225 Masonwood Dr, Nashville, TN 37207-2115 PH: H: (615) 262-5748 (Spouse: Bettye Shelton) Email: joeshelton98@yahoo.com

LI: 1960; DO: 1966; PM: 1969; OP: 1971; TO: 1971; OP: 1971; FE: 1972; FM: 1972; FE: 1973; TI: 1973; FE: 1977; TO:

1977; FE: 1983; TI: 1983; RE: 2006

ED: Tennessee State University BS; M.Div. Gammon Theological Seminary MDiv

APPTS: 1961 Springhill; 1963 Springfield Ch.; 1968 McMinnville-Sparta Ch.; 1972 Logan Memorial (WV); 1973 Scott's; 1974 Campus Minister, TSU, Fisk & Meharry Medical College; 1977 Centenary (MEM); 1980 District Superintendent, Memphis-Asbury District Superintendent (MEM); 1983 Clark Memorial; 1986 Associate Director, CCOCM; 1991 Brooks Memorial; 1997 Hillcrest; 2006 Retired; 2009 Key-Stewart; 2014 Interim Senior Pastor, Seay Hubbard

SHELTON, KENNY (PL)*South Lawrence - St. Joseph*

680 County Road 151, Florence, AL 35633 PH: H: (931) 242-2870 (Spouse: Lori Leigh Shelton) Email: Kenny@gocivilgroup.com

SY: 2017; PL: 2019

APPTS: 2017 South Lawrence - St. Joseph

SHELTON, TOMMY (PL)*Pastor, Recovery Ministries, Hermitage*

344 Clifton Avenue, Mt Juliet, TN 37122 PH: O: (615) 883-3918 Email: tommy.shelton@tnumc.com

PL: 2015

APPTS: 2015 Pastor, Recovery Ministries, Hermitage; 2019 Dodson Chapel

SHIELDS, DEBRA (FL)*Wesley Heights/Turkey Creek*

5916 Stonebrook Dr, Brentwood, TN 37027-3920 PH: O: (931) 455-3988 H: (615) 663-6849

Email: shebbie@shebbieshields.com FL: 2015

APPTS: 2015 Pastor, Caring Ministry, Brentwood; 2019 Wesley Heights/Turkey Creek

SHOCK, ADDISON (FL) *Campus Minister, Wesley Foundation, TTU*

271 E Ninth St, Cookeville, TN 38501 PH: O: (931) 526-4353 (Spouse: Logan Shock) Email: Addisonshock@gmail.com

LY: 2014; FL: 2016

APPTS: 2014 Campus Minister, Wesley Foundation, TTU

SHRIVER, RICHARD (RE)*Retired*

1290 Lock 4 Rd, Gallatin, TN 37066-4115 PH: H: (615) 444-2562 (Spouse: Joy Shriver)

LI: 1955; PM: 1956; DO: 1957; FE: 1958; FM: 1958; RE: 2003

ED: Vanderbilt University BA; Vanderbilt Divinity School MDiv, DMin; Scarritt College; Wisconsin State University; Middle Tennessee State University; Peabody

APPTS: 1955 Pennington; 1957 Associate Pastor, Blakemore; 1958 Director, Conf Director Youth Work (WS); 1960 Alma Center (WS); 1963 Yorkshire, England; 1964 Watertown; 1965 Campus Minister, MTSU Wesley Foundation; 1974 Associate Pastor, Gallatin First; 1975 Associate Pastor, First Presbyterian; 1976 Algood; 1977 Liberty-Douglass Chapel, Prof Vol. State Community College and Cumberland College; 1983 Slater's Chapel; 1984 Wartrace; 1987 Professor, Vol. State Comm. College; 1994 Professor, Cumberland University/Volunteer State; 2003 Retired

SILLS, JACK P (RE)*Retired*

990 Oak Ridge Tpke, # 2529, Oak Ridge, TN 37830-6976 PH: H: (865) 835-5233 (Spouse: Maria Sills) Email: jsills@covhlth.com

PM: 1984; DO: 1984; FE: 1986; RE: 2016

ED: Millsaps College BS; Vanderbilt University MS; Asbury Theological Seminary MDiv; Asbury Theological seminary DMin

APPTS: 1984 Savannah Circuit; 1987 Chaplain Residency, Hospital Chaplaincy Residency; 1988 Director/Chaplain, Methodist Medical Center; 2016 Retired

SIMMONS, KEVIN (PL)

2572 John Hunter Hwy, Huntland, TN 37345-4323 PH: H: (931) 691-9509

Email: simmons1155@yahoo.com PL: 2016

APPTS: 2016 Alto/Providence/Valley Home: Providence

SLENTZ, PAUL (FE)*Pastor, Creation Care & Environmental Justice, Creation Care*

4016 Devonshire Dr, Nashville, TN 37207-1623 PH: H: (615) 865-1595 (Spouse: Mauni Mitchel) Email: pslentz53@gmail.com

FE: 2000; FM: 2000

ED: Carleton College BA; Vanderbilt University MA; Vanderbilt Divinity School MDiv

APPTS: 1997 Sixty-First Avenue; 2015 Sabbatical; 2016 Pastor, Creation Care & Environmental Justice, Cumberland River District; 2017 Pastor, Creation Care & Environmental Justice, Creation Care

SLOWEY, SHELBY LUCAS (FE)*Pastor, Evangelism & Missions, Brentwood*

309 Franklin Road, Brentwood, TN 37027 PH: O: (615) 324-8205 (Spouse: Stephan Slowey) Email: sslowey@bumc.net

PE: 2015; FE: 2018

ED: Lambuth University BA; Vanderbilt Divinity School MDiv APPTS: 2018 Pastor, Evangelism & Missions, Brentwood

SMITH, BRADLEY (PL)*Elkton - Pleasant Hill*

P.o. Box 27, Elkton, TN 38455 PH: H: (931) 638-3467 (Spouse: Angie Smith) Email: pastorbradsmith@gmail.com

PL: 2017

ED: Vanderbilt Divinity School MDiv

APPTS: 2006 Liberty-Rehoboth; 2014 Elkton - Pleasant Hill

SMITH, CHARLES (OE) *District Leadership Strategist, Cumberland River Leadership Strategist*

3602 Old South Rd., Murfreesboro, TN 37128 PH: C: (615) 427-8073 Email: charles.smith@tnumc.com

OE: 2015; TI: 2015

APPTS: 2015 Hartsville-Chapel Hill; 2018 District Leadership Strategist, Cumberland River Leadership Strategist

SMITH, DAVID D (PL)*Hickory Hill/Zion Hill*

3171 HWY 41 A North, Eagleville, TN 37060 PH: C: (615) 210-1638

Email: lovemybible58@gmail.com PL: 2015

APPTS: 2015 Rays Chapel; 2017 Hickory Hill/Zion Hill; 2017 Rays Chapel

SMITH, DEBRA D. (RD)

115 N Timber Dr, Nashville, TN 37214-4253 PH: H: (615) 883-8227

Email: DebraS3786@comcast.net

DM: 1984; DM: 1984; DM: 1987; TI: 1987; FM: 1997; FD: 1997; RD: 2019

ED: Iowa State BS; Perkins School of Theology MRE; Belmont University MBA

APPTS: 1982 Director, Christian Education, Mason City First (IA); 1984 Associate Director, Highland Park (N TX);

1986 Chaplain Residency, Children's Medical Center (N TX); 1987 Director, Christian Education, Donelson Heights;

1989 Director, GBOD; 2014 Transitional Leave; 2016 Freelance Consultant, Freelance Consultant

SMITH, PATRICIA L. (RE)*Hickory Valley*

5368 Hickory Valley Rd, Sparta, TN 38583 PH: H: (931) 881-7201 Email: psmith1947@aol.com

LI: 2003; PM: 2004; FE: 2007; RE: 2015

ED: Tennessee Technological University BSN; Asbury Theological Seminary MDiv APPTS: 2003 Associate Pastor, Rehoboth; 2010 Algood; 2015 Hickory Valley

SMITH, PAULA B. (FE)*Gordon Memorial*

2334 Herman St, Nashville, TN 37208-3229 PH: O: (615) 329-2779 H: (615) 942-5372 (Spouse: Bobby Smith) Email: paula.smith831@icloud.com

PL: 2012; PE: 2013; FE: 2018

ED: Wesley Theological Seminary DMin

APPTS: 2012 Associate Pastor, McKendree; 2013 Liberty (Brentwood); 2019 Gordon Memorial

SMITH, ROBERT FRANKLIN (RE)*Glendale - Mooresville*

1230 Old Williamsport Pike, Columbia, TN 38401-5656 PH: H: (931) 388-2366 Email: fsmith3840@charter.net

LI: 1953; PM: 1959; DO: 1959; FE: 1961; FM: 1961; RE: 1998

ED: Martin College AA; Lambuth College BA; Candler School of Theology MDiv

APPTS: 1957 St. Joseph-Iron City; 1959 Vinings (N GA); 1961 Hillsboro; 1965 Hartsville First; 1968 White House-Mt. Pleasant; 1974 Waverly First; 1981 Andrew Price; 1984 Shelbyville First; 1989 Columbia First; 1998 Retired; 1998 Glendale

- Mooresville

SMITH, RONALD JOHN (SY)*Mt. Pisgah-Shady Grove: Shady Grove*

1115 Lowery Road, Walling, TN 38587 PH: H: (931) 738-1435 (Spouse: Carol Ann Smith) Email: candronsmith@benlomand.net

SY: 2013

APPTS: 2013 Frasier's; 2014 Grassy Cove; 2016 Mt. Union; 2016 Mt. Pisgah-Shady Grove: Shady Grove

SMITH, THOMAS H. (RE)*Retired*

2314 Old Columbia Hwy, Lewisburg, TN 37091 PH: H: (931) 732-5426 (Spouse: Bobbi Smith) Email:

tomandbobbi6764@gmail.com

LI: 1962; PM: 1967; DO: 1967; FE: 1969; RE: 2003

ED: Martin Methodist College AA; Athens State College BA; Candler School of Theology MDiv

APPTS: 1963 Calvary (Fayetteville); 1965 Prospect-Bethel; 1966 Emerson-Cassville (GA); 1969 McEwen; 1974 Lambuth- Salem; 1975 Centerville-Shipp's Bend; 1983 Lewisburg First; 1990 Cookeville First; 1995 Pulaski District Superintendent; 1995 District Superintendent, Pulaski District Superintendent; 2000 Columbia First; 2003 Retired

SMITH, TROY (SY)*Alto/Providence/Valley Home: Valley Home*

429 Providence Rd, Pelham, TN 37366 PH: H: (931) 467-5163 (Spouse: Rhonda Smith) Email: maxamillion1@

blomand.net

SY: 2009

APPTS: 2009 Alto/Providence/Valley Home: Valley Home

SMOTHERMAN, EDDIE C. (RA)*Retired*

915 Osborne Lane, Murfreesboro, TN 37130 PH: H: (615) 977-1493 (Spouse: Kay Smotherman) Email: eddie.

smotherman@tnumc.org

LI: 1974; DO: 1986; AM: 1986; RA: 2019

ED: COS; Middle Tennessee State University BS

APPTS: 1974 Associate, Rover-Unionville; 1975 Mt. Gilead-Cummingsville; 1978 Salem Charge; 1981 Barnhill-Eureka;

1984 Homestead; 1987 Lynchburg First; 1991 Hillsboro First; 1994 Hillsboro; 2001 Trinity; 2010 Centerville-Shipp's Bend;

2019 Retired

SOJOURNER, JACQUELINE A. (RE)*Retired*

211 Meadowlark Ct, Dickson, TN 37055-9050 PH: H: (615) 441-1280 (Spouse: Price Taylor) Email: jasopt@aol.com
CW: 1976; DM: 1977; DO: 1983; PM: 1983; FE: 1985; FE: 1995; TI: 1995; RE: 2010

ED: Pfeiffer Univ. BA; Drew Theological School MDiv

APPTS: 1969 Minister, Education, Walker Chapel (VA); 1974 Director, Christian Education, Madison (Diac NNJ);
1978 Diaconal Minister, Morrow Memorial (Diac NNJ); 1981 Student, Fairfield (NNJ); 1984 Paterson Ave. (NNJ);
1989 Associate Pastor, Dickson First; 1994 White Bluff-Burns; 1998 Dodson Chapel; 2001 Hillsboro First; 2003
Bethesda-Wesley Chapel; 2005 Bon Aqua-East Hickman Circuit; 2006 Bon Aqua-Kedron-Nunnally; 2007 Mary
Chaffin Memorial; 2007 Retired; 2008 Bethlehem; 2009 McEwen First; 2010 Associate Pastor, Dickson First

SORRELLS, JAMES HOLMAN (PL)*Rich Valley Charge-Pleasant Grove/Flat Creek*

4080 Highway 41a N, Chapel Hill, TN 37034-7111 PH: H: (931) 684-8180 (Spouse: Judy Sorrells) Email:

jsorrells1969@yahoo.com

LI: 1997; PL: 1999

ED: COS Completed

APPTS: 1997 Rich Valley Charge-Pleasant Grove/Flat Creek

SORRELLS, SCOTTY D. (PL)*St. Paul(Rover)-Whiteside*

114 Gale Ln, La Vergne, TN 37086-2625 PH: H: (615) 223-9971

Email: scotty.sorrells@tn.gov LI: 1998; PL: 1999

ED: Middle Tennessee State University BS; COS Completed

APPTS: 1998 Fountain Grove-Mt. Carmel; 2006 Rover Charge-St. Paul; 2008 Whiteside/Ransom: Whiteside; 2012 St.
Paul(Rover)-Whiteside

SPEAS HILL, NANCY (FD)*Freelance Developer, Barefoot in Church*

1828 Amesbury Lane, Nashville, TN 37221 PH: C: (615) 424-5043 Email: nancy.speas.hill@gmail.com

OP: 2007; OD: 2012; FD: 2013; TI: 2013

ED: Belmont University BA; Candler School of Theology MDiv

APPTS: 2007 Chaplain Residency, Baptist Hospital East (Louisville, KY); 2008 Co-Pastor, Bethpage; 2009 Leave of
Absence; 2011 Minister, Children, Christ; 2015 Transitional Leave; 2016 Minister, Christian Education, Forest Hills;
2017 Associate Editor Congregational Resources, UM Publishing House; 2018 Editor, Children's Resources, UM
Publishing House; 2019 Freelance Developer, Barefoot in Church

SPEICH, GARRY D. (RE)*Retired*

PO Box 1101, Crossville, TN 38557 PH: H: (931) 484-9077

Email: gdspeich@gmail.com

PM: 1967; DO: 1967; FE: 1969; RE: 2007

ED: Martin Methodist College AA; Tennessee Technological University BS; Vanderbilt Divinity School MDiv;
Vanderbilt Divinity School DMin

APPTS: 1965 Caney Fork Circuit; 1966 Douglass Chapel-Liberty; 1969 Ruth Ensor Memorial; 1970 Cook's-St. Paul's;
1978 New Providence; 1982 Hermitage; 2001 District Superintendent, Nashville District; 2007 Retired

SPENCER, DAVID N. (RE)*Retired*

3594 Craig Bridge Rd, Williamsport, TN 38487 PH: H: (931) 797-6311 (Spouse: Melanie Spencer) Email: david.
spencer@tnumc.org

LI: 1973; LI: 1973; PM: 1977; DO: 1977; PM: 1977; FE: 1980; FM: 1980; RE: 2015

ED: MTSU BS; Candler School of Theology MDiv

APPTS: 1973 Stones River; 1976 Student; 1979 Lynchburg First; 1984 St. John; 1992 McKendree Memorial; 1996
Centerville-Shipp's Bend; 2003 Waverly First; 2011 Riverside; 2015 Retired

SPENCER, JEP DANIEL (RA)*Retired*

103 Hillcrest Dr, Winchester, TN 37398-1122 PH: H: (931) 967-9180 (Spouse: Bobbie Spencer)

DO: 1962; LE: 1964; AM: 1969; RA: 1993

ED: Pastor Supply School

APPTS: 1960 Manchester Circuit; 1964 Beersheba Springs; 1967 Wartrace-Normandy; 1970 Williamsport Circuit; 1975

Harris Chapel-Pleasant Grove; 1980 Homestead; 1983 Ft. Donelson-Trinity; 1989 Morton Memorial-Hobbs Hill; 1992 Retired; 1993 Retired

SPENCER, WANDA (PL)*Minister, Music, Winchester First*

PO Box 427, Winchester, TN 37398 PH: O: (931) 967-3333

SY: 2018; PL: 2019

APPTS: 2018 Minister, Music, Winchester First

SPIETH, SUSAN I. (FE) *Family Leave*

7701 Ridgecrest Ln, Mercer Island, WA 98040-0854 PH: C: (615) 294-0854 (Spouse: Robert Spieth) Email: sispieth2@gmail.com

PM: 1996; FD: 1996; FM: 1998; FE: 1998

ED: USMA West Point BS; Ashland Theological Seminary MDiv

APPTS: 1994 Oehlhoff (OH); 1996 Associate Pastor, Hillcrest; 1999 Hickory Bend; 2003 Family Leave; 2005 Associate Pastor, Calvary; 2009 Liberty; 2011 Family Leave

SQUIRES, JEREMY T. (FE)*Good Shepherd*

161 Grove Ln S, Hendersonville, TN 37075-7006 PH: O: (615) 822-4531 (Spouse: Susan Squires) Email: jeremy.squires@tnumc.com

LI: 1996; PM: 1999; FD: 1999; FE: 2001

ED: MTSU BS; Candler School of Theology MDiv

APPTS: 1996 Statham (N Ga); 1999 St. Paul; 2000 Associate Pastor, Brentwood; 2007 Associate Pastor, Bethlehem; 2009 Pleasant View; 2013 Good Shepherd

SSEBULIME, DAVID (FE) *Hillcrest*

305 Stone Heath Ct., Nashville, TN 37211 PH: O: (925) 586-9862 (Spouse: Marlene Ssebulime) Email: David@hillcrest.org

FL: 2014; PE: 2015; FE: 2019

APPTS: 2014 Director & Pastor, Missions & Outreach, Brentwood; 2019 Hillcrest

STANFIELD, SEAN (FL)*Rehoboth*

110 Sumner Meadows Lane, Hendersonville, TN 37075-8802 PH: O: (615) 822-3966 (Spouse: Robin Stanfield) Email: sean.stanfield@tnumc.org

SY: 2013; FL: 2014

ED: Tennessee State University BS; Liberty Seminary MAR; Liberty Seminary MRE; Liberty Seminary MDiv; COS Completed

APPTS: 2013 SY, Westland; 2014 Westland; 2015 Pastor, Thrive Ministries, Good Shepherd; 2016 Thrive - New Church Plant; 2016 Pastor, Sector Team Coordinator/Leader, Part time Local Pastors; 2017 Dalewood/Aldersgate; 2019 Rehoboth

STANTON, ALLEN (OE)

433 West Madison Street, Pulaski, TN 38478 PH: O: (931) 363-9834 (Spouse: Abby Stanton) Email: astanton@martinmethodist.edu

OP: 2018; OE: 2019

APPTS: 2018 Director, Center for Church Leadership

STEPHENSON, WILLIAM RANDALL (PL)*Statesville*

302 Valley View Dr, Smyrna, TN 37167-3183 PH: H: (615) 995-0237 (Spouse: Sharon Stephenson) Email: randy.stephenson@tnumc.com

LI: 1996; FL: 1998; PL: 2004; DI: 2006; PL: 2010

ED: COS Completed

APPTS: 1996 Fountain Grove-Mt. Carmel; 1998 Goosepond; 2002 Blankenship; 2004 Lascassas; 2004 Lascassas/Cainsville;

2010 Clear Fork-Liberty-Statesville: Statesville; 2012 Statesville

STEVENSON, JUDY (FE)*District Leadership Strategist, Harpeth River Leadership Strategist*

531 Mountain View Dr, Pulaski, TN 38478 PH: O: (931) 293-4678 (Spouse: Lee Stevenson) Email: judy.stevenson@tnumc.org

PL: 2008; LI: 2008; PE: 2015; FE: 2018

ED: UT-Martin BS; Licensing School Licensed; Asbury Theological Seminary MDiv

APPTS: 2008 Associate Pastor, Youth & Family, St. Bethlehem; 2015 Cornersville-Lewisburg Chapel; 2018 District Leadership Strategist, Harpeth River Leadership Strategist

STEVENSON, LEE (FE)*Columbia First*

222 West 7th Street, Columbia, TN 38401 PH: O: (931) 388-3306 (Spouse: Judy Stevenson) Email: lee.stevenson@tnumc.org

LI: 2002; PM: 2005; PE: 2005; FE: 2008; FM: 2008

ED: Martin; UT-Martin BS; Asbury M Div

APPTS: 2002 Chaplin (KY); 2005 Mt. Zion; 2010 Cook's; 2014 Pulaski First; 2018 Columbia First

STEWART, JAMES CHARLES (RE)*Retired*

209 George Ln, Tullahoma, TN 37388-4133 PH: H: (931) 461-9512 (Spouse: Robbie Stewart)

LI: 1977; PM: 1984; DO: 1984; FE: 1986; FM: 1986; RE: 2003

ED: Martin College AA; Athens State College BA; Vanderbilt Divinity School MDiv

APPTS: 1977 Blanche Charge; 1985 Shawnettee; 1989 Tracy City; 1993 Wesley Heights/Turkey Creek; 2000 Coleman Memorial; 2003 Retired

STIGLICH, CARL (RE)

PO Box 2113, Cookeville, TN 38502-2113 PH: O: (931) 525-3555 H: (931) 284-4690 (Spouse: Sharon Stiglich) Email: pop@saintly.com

SY: 2011; OE: 2012; RE: 2019

ED: Roberts Wesleyan College/Religion-Philosophy BA; Asbury Theological Seminary MDiv APPTS: 2011

Friendship-Shipley: Friendship; 2012 Friendship

STOCKTON, DAVID PIERCE (FE)*Blackman*

4380 Manson Pike, Murfreesboro, TN 37129 PH: O: (615) 893-0347 (Spouse: Sarah Stockton) Email: pastor@blackmanumc.com

LI: 2004; SP: 2004; PL: 2009; PE: 2009; FE: 2014

ED: TTU BS; Asbury Theological Seminary MDiv

APPTS: 2004 Hilham-Mt. Union; 2009 New Chapel; 2012 Bell Springs; 2015 Blackman

STRADER, JOSHUA (FL)*Pastor, Connectional Ministries, Hendersonville First*

217 E Main St, Hendersonville, TN 37075-2543 PH: O: (615) 824-8725 H: (260) 440-0479 (Spouse: Abigail Strader) Email: joshua.strader@hfumc.org

FL: 2018

ED: DePauw University BA

APPTS: 2018 Pastor, Connectional Ministries, Hendersonville First

STRANGE, JAMES MACK (RE)*Retired*

5009 Fountainhead Dr, Brentwood, TN 37027 PH: C: (615) 477-6762 (Spouse: Sharon Strange) Email: mstrange@360painting.com

OE: 2007; FE: 2011; TI: 2011; RE: 2019

ED: Baylor University BBA; Asbury Seminary MDiv

APPTS: 2007 Pastor, Trinity Church Campus, Brentwood; 2016 Fellowship; 2019 Retired

STRESZOFF, JEFF (FE)*Grace*

2905 N Mt Juliet Rd, Mt Juliet, TN 37122-3041 PH: O: (615) 754-6034 (Spouse: Denise Streszoff) Email: jeff.streszoff@tnumc.com

FL: 2005; LI: 2005; PE: 2011; FE: 2014

ED: Asbury Theological Seminary MDiv; Flagler College BA

APPTS: 2005 Associate Pastor, Cookeville First; 2008 Homestead-Grassy Cove; 2011 McKendree Memorial; 2014 Grace

STRICKLAND, JAMES E. (RD)*Retired*

1920 Welsensboro Cir, Hermitage, TN 37076-3342 PH: O: (615) 383-0832 H: (615) 391-4864 (Spouse: Starr Strickland) Email: jamesestrickland@bellsouth.net

DM: 1977; FD: 1997; FM: 1997; RD: 2005

ED: Jacksonville State University BS; Scarritt MA; Iliff School of Theology

APPTS: 1967 Associate Minister, Anniston First (N AL); 1970 Associate Minister, St. Luke's (TX); 1974 Associate Minister, Hendersonville First; 1976 Director, Scarritt College Director of Admissions and Placement; 1980 Associate Minister, Central (W NC); 1989 Director, Executive Officer, Christian Educators Fellowship; 1993 Director, Program Ministries, Belmont; 2005 Retired

STRICKLIN, TED ALAN (RL)*South Lawrence - Fuller's Chapel*

248 Rabbit Trail Rd, Leoma, TN 38468-5664 PH: H: (931) 852-4774 (Spouse: Phyllis Stricklin) Email: tedas1@hotmail.com

PL: 2012; RL: 2016

APPTS: 1999 Pleasant Springs-Cross Roads; 2002 South Lawrence Circuit; 2008 Loretto-St. Joseph - St. Joseph; 2012 South Lawrence - Fuller's Chapel; 2018 South Lawrence - Fuller's Chapel

STRINGER, TRUDY HAWKINS (FE)*Assistant Professor & Associate Director, Vanderbilt Divinity School*

411 21st Ave S, Nashville, TN 37240-1104 PH: O: (615) 343-3962 (Spouse: James Stringer) Email: trudy.h.stringer@vanderbilt.edu

PM: 1989; DO: 1989; FM: 1991; FE: 1991

APPTS: 1989 Chaplain, Centennial Medical Center; 2000 Assistant Professor & Associate Director, Vanderbilt Divinity School

SULLINS, HARVEY L. (RE)*Retired*

601 Natalie Ln, Spring Hill, TN 37174-7602 PH: H: (931) 223-8872 (Spouse: Pam Sullins) LI: 1965; PM: 1972; DO: 1972; FE: 1976; FM: 1976; RE: 2007

ED: Southern Illinois BA; Garrett M Div

APPTS: 1973 Crab Orchard (S IL); 1976 Brighton-St. Paul (S IL); 1983 Brighton (S IL); 1985 (S IN); 1986 Valdosta First (S GA); 1990 Montezuma (S GA); 1993 Byron (S GA); 1995 Assoc. Arlington; 1996 Ardmore; 1998 Incapacity Leave; 1998 Incapacity Leave; 2007 Associate Pastor, Thompson Station Charge; 2007 Retired; 2008 Cowles; 2015 Cowles

SULLIVAN, CHARLENE (PL)*Wartrace*

3559 Raymond Head Rd., Springfield, TN 37172 PH: H: (615) 389-1844 Email: ch827sullivan@aol.com

PL: 2019

APPTS: 2019 Wartrace

SWEET, DAN E (PL)

210 Barton Dr, Normandy, TN 37360-3094 PH: C: (931) 581-4003

Email: pastor.dansweet@gmail.com

SY: 2013; PL: 2014; FL: 2017; PL: 2018

APPTS: 2014 Hickory Hill/Zion Hill: Zion Hill; 2015 Hickory Hill/Zion Hill; 2017 Ivy Bluff; 2018 Ivy Bluff

SWINDELL, WAYNE (SY)

Lobelville

331 S. Main Street, Lobelville, TN 37097 PH: O: (931) 472-0566 Email: UMC.pastorwayne@gmail.com

SY: 2019

APPTS: 2019 Lobelville

TALLEY, CYNTHIA A. (FE) *PhD Candidate*

324 Wise Dr., Wilmore, KY 40309 PH: H: (931) 645-8633

Email: cynthia_talley@ymail.com LI: 2001; PE: 2008; FE: 2010

ED: UT-Chattanooga BS; Asbury Theological MDiv; Asbury Theological DMin

APPTS: 2001 Caldwell; 2008 Bethel-Woodlawn; 2014 New Providence; 2017 PhD Candidate

TARPEH, LEE (SY)

Smith Co. Parish-Ballard-Braden-Dicktown-Phillips Chapel

406 Third Ave West, Carthage, TN 37030 PH: C: (714) 737-7048 Email: lee.tarpeh76@gmail.com

SY: 2019

APPTS: 2019 Smith Co. Parish-Ballard-Braden-Dicktown-Phillips Chapel

TATE, CRAIG (FL)

Southside Charge

1365 Rye's Chapel Rd., Southside, TN 37171 PH: C: (901) 488-1809 Email: craigt80@gmail.com

LI: 2007; FL: 2015

APPTS: 2015 Pisgah; 2017 Southside Charge

TAYLOR, GERALD L. (RL)

Retired

1086 Bill Smith Rd, Cookeville, TN 38501-3761 PH: C: (931) 979-1035 (Spouse: Jeana Taylor) Email: happydaydad@gmail.com

LI: 1994; FL: 1994; RL: 2007

ED: Tennessee Technological University AB; International Seminary DD; COS Completed

APPTS: 1993 Forbus Circuit; 1999 Friendship-Shipley: Friendship; 2007 Retired; 2012 Frasier's; 2013 Hilham-Mt. Union;

2014 Mt. Union

TAYLOR, JEREMY (PL)

Alto/Providence/Valley Home: Alto

42 Providence Rd, Decherd, TN 37324-4612 PH: C: (931) 222-5030 (Spouse: Cathy Taylor) Email: ghostshell29@hotmail.com

PL: 2010; PL: 2013

ED: Crown College of the Bible BS; Crown College of the Bible MEd; University of Tennessee at Chattanooga MEd

APPTS: 2011 Farris Chapel; 2013 Alto/Providence/Valley Home: Alto

TAYLOR, ROSE (FL)

Antioch

133 Rabbit Trail Road, Leoma, TN 38468 PH: C: (931) 374-7849 Email: revtaylor60@yahoo.com

PL: 2016; FL: 2016

ED: Martin Methodist College BS Church Vocations

APPTS: 2016 Associate Pastor, Lawrenceburg First; 2016 Antioch

TAYLOR, W. GARIE (RE)*Retired*

2906 Wellesley Trce, Nashville, TN 37215-1228 PH: H: (615) 463-3302 Email: garietaylor@gmail.com

PM: 1959; DO: 1961; FE: 1962; RE: 2001

ED: Martin Methodist College AA; Middle Tennessee State University BS; Vanderbilt University MDiv

APPTS: 1959 Associate Pastor, Manchester First; 1962 Bell Buckle; 1967 Monterey; 1970 Chaplain, Martin College; 1986 Associate Pastor, Madison Street; 1988 Riverside; 1992 Fayetteville First; 1996 District Superintendent, Nashville District; 2001 Retired

TEMPLETON, MARK (PE)*Lafayette*

PO Box 535, Lafayette, TN 37083 PH: O: (615) 666-3497 (Spouse: Mary Templeton) Email: mark.templeton@tnumc.com

PL: 2003; LI: 2003; PE: 2016

ED: COS 9; Martin Methodist College BS; United Theological Seminary MDiv APPTS: 2003 Haysville-Sadler's; 2010 Pisgah-Blooming Grove; 2016 Lafayette

TEMPLETON, WILLIAM EDWARD (RE)*Retired*

3749 Holly Berry Dr, Knoxville, TN 37938-4150 PH: H: (865) 922-3391

Email: cetempleton@comcast.net

LI: 1961; PM: 1965; DO: 1965; FE: 1968; FM: 1968; RE: 2006

ED: Athens College BS; Vanderbilt Divinity School BD/MDiv

APPTS: 1962 Olivet Ct.; 1964 Trinity; 1968 Ardmore; 1974 Bethlehem; 1978 Donelson Heights; 1981 Tullahoma First; 1988 Forest Hills; 1992 Nashville DS, 1996 Executive Director Nashville Area Foundation; 1996 Executive Director, United Methodist Foundation for the Memphis and Tennessee Conference; 2006 Retired

TERRY, DONALD J (FL)*St. Luke*

PO Box 1796, Columbia, TN 38402-1796 PH: C: (615) 417-8719

Email: donterry@yahoo.com SP: 2003; FL: 2019

ED: Vanderbilt Divinity School; Western Kentucky University BA APPTS: 2001 Neelys Bend; 2019 St. Luke

THACKSTON, G. CARLETON (RE)*Retired*

585 Hillside Ln, Gallatin, TN 37066-4811 PH: H: (615) 206-9918 (Spouse: Carol Thackston) Email: cthackston@bellsouth.net

PM: 1973; DO: 1973; FE: 1976; FM: 1976; RE: 2009

ED: Birmingham Southern BA; Vanderbilt M Div

APPTS: 1975 Adams; 1978 Wesley Foundation, T.T.U.; 1981 Hohenwald First; 1984 Hilldale; 1990 Smithville-Bright Hill;

1994 Savannah First; 1998 Columbia First; 2001 Crossville First; 2006 Gallatin First; 2009 Retired

THIELEN, CHARLES MARTIN (RE)*Granville*

PO Box 77, Granville, TN 38564 PH: H: (931) 854-9398 (Spouse: Paula Thielen) Email: martinthielen1@charter.net FE: 1988; PM: 1996; FM: 1998; FE: 1999; RE: 2019

ED: Ouachita University BA; Southern Seminary MDiv; Midwestern Seminary DMin

APPTS: 1995 Mt. Juliet; 1997 Monterey-Bethlehem; 2001 Lebanon First; 2011 Brentwood; 2013 Cookeville First; 2019

Retired; 2019 Granville

THOMAS-PARKER, VELMA (PD)*Assistant Chaplain, Riverbend Maximum Security Prison*

1131 Cooks Court, Brentwood, TN 37027 PH: O: (615) 342-9452 H: (615) 947-3446

Email: velmatp@gmail.com PD: 2019

APPTS: 2019 Assistant Chaplain, Riverbend Maximum Security Prison

THORNTON, MARILYN E. (FE) *Campus Minister, Wesley Foundation Fisk University and Lead Editor, UMPH*
4381 Enchanted Cir, Nashville, TN 37218-1822 PH: O: (615) 749-6746 H: (615) 876-3862
Email: mthornton@umpublishing.org LI: 2005; PL: 2007; PE: 2008; FE: 2010
ED: Howard University B Music History; Johns Hopkins University M Violin; Vanderbilt Divinity School MDiv
APPTS: 2004 Lead Editor, African-American Resources, UMPH; 2005 Associate Pastor, South End; 2008 Emery; 2010
Campus Minister, Wesley Foundation Fisk University

TIDROW, LINDA ANN (RA) *Retired*
201 Holley Ln, Cornersville, TN 37047-7078 PH: C: (931) 215-2613 Email: hrh201@hotmail.com
LI: 1984; DO: 1992; AM: 1992; RA: 2006
ED: Southern Ohio Business College AA; Tennessee Tech University BS; COS completed
APPTS: 1984 Forbus Circuit; 1987 Alexandria-Brush Creek-New Middleton; 1990 Alexandria; 1992 Alexandria-
(Seay)- Liberty; 1994 Pisgah-Blooming Grove; 1994 Pastor, Pisgah-Blooming Grove; 2006 Retired

TIEMAN, GLEN K. (HR) *Retired*
3607 Ransom Pl, Alexandria, VA 22306-1470 PH: H: (205) 430-0946
HN: 2005; HR: 2012
APPTS: 1997 Diana Circuit; 2005 Retired

TOLLETT, LUANNA (PL) *Maggart*
27 Cedar Point Circle, Brush Creek, TN 37547 PH: H: (615) 597-7729 (Spouse: Phillip Tollett) Email: twilatollett@
yahoo.com
LI: 2013; PL: 2013
APPTS: 2013 Maggart; 2014 Cedar Point; 2015 Maggart-Cedar Point; 2018 Maggart; 2018 Cedar Point

TOLLETT, PHILLIP (FL) *Buckner-Allens*
4030 Cookeville Hwy., Smithville, TN 37166 PH: H: (615) 597-7729 (Spouse: Luanna Tollett) Email: philtollett@
yahoo.com
FL: 1998; LI: 1998
ED: 2 yr College; COS Completed
APPTS: 1998 Centertown Circuit; 2005 Buckner-Allens

TOUCHTON, MARTHA HICKS (FD) *Minister, Education, St. Mark's*
1267 N Rutherford Blvd, Murfreesboro, TN 37130-3162 PH: O: (615) 893-3455 (Spouse: Butler Touchton) Email:
martha@stmarkstn.org
DM: 1993; FD: 1999; FM: 1999
ED: Westmar College BA; Scarritt Graduate School MA
APPTS: 1988 Minister, Christian Education, Trinity; 1990 Minister, Christian Education, Smyrna First; 1994 Minister,
Education, St. Mark's

TOWNSEND, J KENNETH (FL) *Forest Grove*
2011 Sunny Side Drive, Brentwood, TN 37027-5403 PH: C: (615) 598-3550 Email: jktownsend53@bellsouth.net
WI: 2007; PL: 2014; FL: 2019
ED: George Mason University BA Philosophy and Religious Studies; Vanderbilt University MDiv
APPTS: 1998 Neelys Bend; 2001 Leave of Absence; 2001 Leave of Absence; 2014 Interim Senior Pastor, Centenary/
New Bethel; 2015 Centenary/New Bethel; 2019 Forest Grove; 2019 Beech Grove (Davidson)

TRAMEL, JAMES PAUL (RE)*Morrison-Bascom*

208 Cardinal Dr, McMinnville, TN 37110-1540 PH: H: (931) 237-1766 Email: jamestramel@bellsouth.net

DO: 1974; PM: 1975; FE: 1979; RE: 2010

ED: TTU BS; Candler School of Theology MDiv

APPTS: 1969 Morrison-Bascom; 1970 Short Mountain Circuit; 1974 Holbrook Campground (GA); 1976 Cumberland Heights; 1978 McMinnville Circuit; 1980 Triune; 1982 Gladeville-Old Union; 1985 Bethpage Parish; 1988 Matthews Memorial; 1991 Lambuth; 1993 Nolensville First; 1996 Bellshire; 2000 Bethel; 2002 Christ (McMinnville); 2004 Forest

Street; 2010 Retired; 2019 Morrison-Bascom

TREEN, MIKE (SY)*New Chapel*

3946 Fykes Grove Rd., Cedar Hill, TN 37032 PH: C: (615) 983-0255 Email: mtreen@gmail.com

SY: 2019

APPTS: 2019 New Chapel

TRIMMER, ANGELIA (FE)*Director, FreshSTART*

316 Virginia Drive, Lawrenceburg, TN 38464 PH: O: (931) 388-5216 (Spouse: Edward Trimmer) Email: angy.

trimmer@craftmemorial.org

SY: 2012; FL: 2012; TI: 2012; PE: 2014; FE: 2017

ED: University of Maryland BS Business and Management; University of Maryland AA Computer Studies; United Theological Seminary MDiv

APPTS: 2012 Henryville-Summertown Charge; 2013 Associate Pastor, Lawrenceburg First; 2013 Henryville; 2014 Craft Memorial; 2015 Fresh START; 2019 Director, FreshSTART

TRIMMER, EDWARD (FE)*Lawrenceburg First*

212 Waterloo Street, Lawrenceburg, TN 38464 PH: O: (931) 762-3696 (Spouse: Angelia Trimmer) Email: edtrimmer@icloud.com

DO: 1976; FM: 1981; OE: 2011; FE: 2013; TI: 2013

ED: West Virginia Wesleyan College BA; Methodist Theological School in Ohio M.A.C.E.; Methodist Theological School in Ohio MDiv; Columbia University Ed.D.

APPTS: 1977 Belle-Vista Simpson (North New Jersey Conf.); 1979 Oakdale-South Wyoming (West Michigan Conf.); 1982 Trinity (West Michigan Conf.); 1983 Associate Professor, Columbia Theological Seminary; 1989 Professor, Methodist Theological School in Ohio; 1999 Academic Dean/Professor, Pfeiffer University Dean School of Religion; 2008 Academic Dean/Professor, Huntingdon College Dean of Fine Arts & Humanities; 2010 Director, Center for Church Leadership; 2014 Greenwood-Pleasant Grove; 2018 Lawrenceburg First

TROUTT, LYTLE CARTER (RE)*Retired*

719 Garden Villa Way, Knoxville, TN 37909 PH: H: (865) 951-2235 Email: lcanntroutt@gmail.com

LI: 1956; PM: 1959; DO: 1959; FE: 1961; FM: 1961; RE: 1994

ED: Martin Methodist College AA; Middle Tennessee State University BS; Vanderbilt Divinity School MDiv

APPTS: 1956 Student, Dycus Ct.; 1956 Student, Liberty-Clear Fork; 1958 Student, Alex Green-Denton's Chapel; 1959 Gladeville; 1962 South End (Nashville); 1964 Livingston First; 1967 East End; 1968 Bellshire; 1971 St. Mark's; 1974 Unknown, Executive Secretary, Conf. Board of Pensions; 1977 Shelbyville First; 1980 Director, Fiscal-Pensions Director; 1984 Vice President, Vice President, Resident Services at McKendree Village; 1988 Springfield First; 1992 Gallatin First; 1994 Retired; 2006 Pastor, Tracy City

TUCKER, FAY UNDERHILL (RL)*Blankenship*

3602 Midland Rd, Shelbyville, TN 37160-7024 PH: C: (931) 248-7499 (Spouse: Jesse Tucker) Email: tuckersjoy22@gmail.com

LI: 1996; RL: 2001

ED: Covington Theological Seminary BS; Covington Theological Seminary MM Christain Counseling; COS COS

APPTS: 1996 Keltonburg-Snow Hill; 1997 Keltonburg-Webbs Chapel; 1999 Homestead-Grassy Cove; 2008 Wartrace; 2014 Co-Pastor, Decherd; 2017 Co-Pastor, Decherd; 2018 Blankenship

TURKE, GEORGE (FL)*Medical Leave, Medical Leave (357)*

690 Hilltop Circle, Tullahoma, TN 37388 PH: C: (931) 212-6078 (Spouse: Mackie Turke) Email: georgeturke@yahoo.com

LI: 2002; FL: 2003

ED: COS 12

APPTS: 2001 Unionville Charge: Unionville/Journey; 2002 Smith's Chapel/Pleasant Hill/Singleton: Smith's-Singleton; 2003 Mt. Gilead-Cummingsville; 2007 Martin's-McDonald's: Martin's; 2007 Overton County Parish: Christ Chapel-Mt. Gilead; 2010 Cornersville-Lewisburg Chapel; 2013 Blanche-Coldwater; 2016 Coldwater; 2016 Coldwater; 2018 Medical Leave, Medical Leave (357)

TYREE, DEBRA R. (FD)*Minister, Worship & Mission, Bellevue*

7501 Old Harding Pike, Nashville, TN 37221 PH: O: (615) 268-8543 Email: dtyree@bumc.com

DM: 1994; FM: 1997; OD: 1997; FD: 2001; TI: 2001

ED: Virginia Commonwealth University BME

APPTS: 1997 Minister, Music & Outreach, Shady Grove (VA); 1999 Music Editor, UMPH; 2007 Director, Music, Bellevue; 2007 Global Praise, Global Ministries; 2017 Minister, Music and Worship, Bellevue; 2018 Minister, Worship & Mission, Bellevue

UNDERWOOD, JOEL C. (RE)*Retired*

1425 Gray Stone Ct, Charlottesville, VA 22902-8793 PH: H: (302) 541-4583 (Spouse: Helen Underwood) Email: underwjoel@aol.com

LI: 1952; PM: 1957; DO: 1957; FE: 1959; RE: 2001

ED: Duke University AB; Vanderbilt Divinity School BD; Boston University MA

APPTS: 1956 Unionville; 1959 Trinity, Murfreesboro, MTSU Wesley Foundation; 1964 Hannah Tenney Mem., Salem, NH; 1965 Missionary to India; 1972 IDOC, North America; 1974 Bread for the World; 1975 Director, Bread for the World; 2010 Retired

UNRUH, VON W. (RE)*Retired*

637 S. Rainbow Rd, Cave Springs, AR 72718 PH: C: (615) 335-0729 Email: von.w.unruh@gmail.com

PM: 1991; DO: 1991; FE: 1993; RE: 2018

ED: Mid-America Nazarene College BA; Nazarene Theological Seminary MDiv

APPTS: 1991 Kingston Springs; 2004 Development Editor, UMPH; 2007 Andrew Price; 2008 Fulton First UMC; 2009 Morton Memorial; 2012 Beech Grove (Davidson); 2012 Conference Archivist, Conference Commission on Archives & History; 2014 Conference Archivist, Conference Archivist; 2018 Retired

UROZA, CARLOS (FE)*Woodbine*

627 Hogan Rd, Nashville, TN 37220-1648 PH: O: (615) 848-4489 (Spouse: Sarah Frank Uroza) Email: urozafamily@gmail.com

SY: 2004; PL: 2008; PE: 2015; FE: 2018

ED: Vanderbilt Divinity School MDiv

APPTS: 2004 Associate Pastor, Murfreesboro First; 2006 West End; 2011 Primera Iglesia Metodista Hispana; 2015 Primera Iglesia Metodista Hispana; 2018 Woodbine; 2018 Primera Iglesia Metodista Hispana

USNER, DENNIS (PL)*Eureka*

3275 Hollands Creek Church Road, Savannah, TN 38372 PH: H: (731) 925-4727 Email: blumerle1@aol.com

SY: 2014; PL: 2015

APPTS: 2014 Campground-Eureka; 2014 Campground-Eureka -Eureka; 2016 Eureka

VALENTINE, PATRICK (SY)*Nancy Webb Kelly*

511 S 8th Street, Nashville, TN 37206-4122 PH: C: (615) 260-1454

Email: pjv5679@gmail.com SY: 2019

APPTS: 2019 Nancy Webb Kelly

VAN ATTA-CASEBIER, KELLEY C (PD)*Director, Christian Formation, Rehoboth*

2601 Cages Bend Rd, Gallatin, TN 37066-5728 PH: C: (615) 727-3969

Email: kc.vanattacasebier@gmail.com PD: 2019

APPTS: 2019 Director, Christian Formation, Rehoboth

VAN EYS, DANE (PE)*Pegram*

PO Box 321, Pegram, TN 37143-0321 PH: O: (615) 646-6033 (Spouse: Kielee Hobgood) Email: dane.vaneys@yahoo.com

LI: 2017; PL: 2017; PE: 2018

ED: UT Knoxville BA; Vanderbilt Divinity School MDiv APPTS: 2017 Pegram; 2018 Pegram

VAN EYS, JAN PETER (FE)*Crievewood/Glendale*

461 Hogan Rd, Nashville, TN 37220-2013 PH: O: (615) 832-2897 (Spouse: Patti van Eys) Email: pastor@crievewoodumc.org

PM: 1979; DO: 1979; FM: 1981; FE: 1981

ED: Vanderbilt University BA; Vanderbilt Divinity School MDiv; Boston University School of Theology DMin

APPTS: 1979 Co-Pastor, Cross Plains-Pleasant Grove Charge; 1980 Martin's Chapel-Mt. Zion Charge; 1983 Associate Pastor, Calvary; 1986 St. James (W OH); 1987 Student, Boston University; 1988 Associate Pastor, Hendersonville First; 1989 Ardmore; 1994 Bellevue; 1999 Calvary; 2010 Crievewood; 2016 Crievewood/Glendale

VANHOOSER, STEVEN (FL)*McKendree Memorial*

208 Wheeler St., Portland, TN 37148 PH: O: (615) 325-4444

Email: steven.vanhooser@tnumc.org LI: 1997; FL: 2001

ED: Emory University, Chandler School of Theology, COS Completed; Martin Methodist College BA APPTS: 1996 Antioch-Dunn; 2002 Lynnville; 2010 Matthews Memorial; 2018 McKendree Memorial

VANN, EDWARD THOMAS (RE)*Oak Grove*

248 Cedar Park Dr, Centerville, TN 37033-4158 PH: H: (931) 729-0726

LI: 1956; DO: 1962; FE: 1978; RE: 1999

ED: Scarritt College BA

APPTS: 1957 Pisgah Charge; 1959 Thompson's Station Charge; 1964 Cornersville-New Hope; 1967 Watertown-Goodhope;

1969 Hamilton; 1975 Trinity-Murfreesboro; 1978 Cook's; 1980 Craft Memorial; 1990 Savannah First; 1994 Springfield First; 1999 Retired; 1999 Whitwell-Cedar Grove; 2001 Oak Grove-Haleys Chapel; 2013 Oak Grove

VANN, EDWARD THOMAS, JR (FE)*Fayetteville First*

200 Elk Ave N, Fayetteville, TN 37334-3010 PH: O: (931) 433-2251 (Spouse: Claire Vann) Email: tommy.vann@tnumc.com

PL: 2011; PE: 2015; FE: 2018

ED: Columbia State Community College AS; Middle Tennessee State University BM; Middle Tennessee State University MA; Vanerbilt Divinity School MDiv

APPTS: 2011 Associate Pastor, Columbia First; 2012 St. Luke; 2015 St. Luke; 2016 McMinnville First; 2019 Fayetteville First

VAUGHAN, JOHN W. (FE)*Trinity*

2303 Jones Blvd., Murfreesboro, TN 37129 PH: O: (615) 896-0413 (Spouse: Melisa Derseweh) Email: john.vaughan@tnumc.org

LI: 1977; DO: 1986; PM: 1986; FE: 1988

ED: APSU BS; Vanderbilt Divinity School MDiv

APPTS: 1977 Standing Rock Charge; 1980 Owens Chapel Charge; 1981 Central-Mt. Pleasant Charge; 1982 Tennessee Ridge Charge; 1984 Kingston Springs; 1985 Hustburg-Ebenezer; 1990 Bethel-Woodlawn; 1991 Matthews Memorial; 1995 Dover;

Ft. Donelson-Trinty; 1996 Ft. Donelson Memorial; 2002 Westview; 2003 Centerville-Shipp's Bend; 2005 Ashland City; 2010

McMinnville First; 2013 Carthage-Cedar Point; 2014 Carthage; 2017 Trinity

VIDA, JOHN (PL)*Walnut Grove*

1809 Herschal Lyles Rd, Westmoreland, TN 37186 PH: H: (615) 325-5063 Email: vidaj@bellsouth.net

SY: 2017; PL: 2018

APPTS: 2017 Mt Olive; 2019 Walnut Grove

VOORHEES, JERRELL R., JR. (FE)*City Road Chapel*

701 Gallatin Pike South, Madison, TN 37115-4014 PH: O: (615) 868-1673 Email: jay.voorhees@tnumc.com

PM: 1998; FD: 1998; FM: 2001; FE: 2001

ED: Western Kentucky University BA; Candler School of Theology MDiv; Nashville Tech

APPTS: 1996 Spiritual Life Coordinator, Student, Candler School of Theology; 1999 Associate Pastor, Bellevue; 2003 Antioch; 2010 Old Hickory; 2014 City Road Chapel

WADE, RICKEY W. (FE)*Tullahoma First*

407 Ovoca Lake Road, Tullahoma, TN 37388 PH: O: (931) 455-5434 (Spouse: Becky Wade) Email: pastorfumc@lighttube.net

LI: 1995; SP: 2006; PE: 2007; FE: 2010

ED: Thomas Edison State BA; University of the South MDiv

APPTS: 1995 Henryville - Highland; 2000 Associate Pastor, Pulaski First; 2001 Loretto - Saint Joseph; 2003 Huntland/Walnut Grove; 2010 Coleman Memorial; 2016 E.End-Fall Rvr-Pleasant Rdg: East End; 2016 Coleman Memorial; 2017 Tullahoma First

WAGGONER, TODD (PL)*Director, Adult Ministries/Trinity Church Campus, Brentwood*

309 Franklin Road, Brentwood, TN 37027-5213 PH: O: (615) 577-4882

PL: 2019

APPTS: 2019 Director, Adult Ministries/Trinity Church Campus, Brentwood

WALDROP, JAMES MICHAEL (RE)*Retired*

1019 Sheila Ct, Murfreesboro, TN 37129-1443 PH: C: (615) 516-2473 (Spouse: Becky Waldrop) Email: jmwaldrop@bellsouth.net

PM: 1991; DO: 1991; FE: 1993; FM: 1993; RE: 2014

ED: US Air Force Academy BA; Candler School of Theology MDiv

APPTS: 1991 Associate Pastor, Associate, Franklin First, 1997 East End; 1997 East End; 2006 Cross Plains; 2010 Trinity; 2014 Retired; 2015 Cornerstone

WALKUP, VINCENT (RE)*Retired*

5912 Manor Pl, Brentwood, TN 37027 PH: H: (615) 370-4517 (Spouse: Ann Walkup) Email: vincentwalkup@att.net
LI: 1964; PM: 1969; DO: 1969; FM: 1971; FE: 1971; RE: 2013

ED: Emory and Henry College BA; Vanderbilt Divinity School MDiv; Vanderbilt Divinity School DMin
APPTS: 1968 Gideon-Slater's; 1969 Walnut Grove-Slater's; 1971 Campus Minister, Wesley Foundation, APSU; 1979 Hilldale; 1984 Fayetteville First; 1986 Bethlehem; 1991 Calvary; 1998 Forest Hills; 2001 Hermitage; 2006 President/CEO, United Methodist Foundation for the Memphis and Tennessee Conference; 2013 Retired

WALLACE, JERRY KENT (FE)*Springfield First*

511 S Oak St, Springfield, TN 37172-2737 PH: O: (615) 384-4800 (Spouse: Jamie Wallace) Email: jerry.wallace@tnumc.com

LI: 1991; PM: 1995; DO: 1995; FM: 1998; FE: 1998

ED: Martin Methodist AA; MTSU BS; Vanderbilt Divinity School M.Div

APPTS: 1991 Blanche Circuit; 1992 Centenary/New Bethel; 1995 Mt. Zion; 1999 Craft Memorial; 2002 Associate Pastor, Murfreesboro First; 2004 Carthage-Cedar Point; 2009 Gallatin First; 2016 Springfield First

WALLACE, KENNETH (FE)*Sparta First*

P O Box 277, Sparta, TN 38583-0277 PH: O: (931) 836-3634 (Spouse: Julia Wallace) Email: ken.wallace@tnumc.com
PM: 1977; DO: 1977; FE: 1980

ED: Old Dominion University BA; Candler School of Theology MDiv

APPTS: 1979 Chaplain, Chaplain, Virginia Wesleyan College (VA); 1982 Campus Minister, Campus Minister Tidewater Wesley Foundation (VA); 1987 Good Hope (VA); 1991 St Andrew's (VA); 1997 Clarksville First; 1999 Sango; 2007 Erin; 2014 McKendree Memorial; 2017 Sparta First

WALLACE, SAMUEL (SY)*Hopewell-Wilee's Chapel: Hopewell*

1656 Highway 232, Stewart, TN 37175-4075 PH: H: (931) 232-2256 (Spouse: Ruby Wallace) Email: wallace3323@bellsouth.net

SY: 2007

APPTS: 2007 Sailor's Rest; 2017 Hopewell-Wilee's Chapel: Hopewell

WALTERS, WILLIAM BRUCE (RA)*Retired*

24719 7th St, Ardmore, AL 35739-7903 PH: H: (256) 230-5101 (Spouse: Sue Walters) Email: brucewalters07@gmail.com

LI: 1992; FD: 1996; AM: 1996; RA: 2003

ED: Jones County Jr. College AA; COS Completed; University of Southern Mississippi AA

APPTS: 1992 Wartrace/Mt. Olivet; 1995 Tracy City; 1998 Ardmore; 2001 Leave of Absence; 2002 Hampshire; 2003 Retired

WARD, THOMAS H. (FE)*St. Mark's*

1267 N. Rutherford Blvd, Murfreesboro, TN 37130 PH: O: (615) 893-3455 Email: Tommy.Ward@tnumc.com

LI: 1996; PE: 1997; FD: 1997; FE: 1999

ED: University of Mississippi BA; Candler School of Theology MDiv

APPTS: 1997 Associate Pastor, Columbia First; 2002 Lavergne First; 2006 Fayetteville First; 2013 Director, Office of Ministerial Services; 2018 St. Mark's

WATKINS, RAY (PL)*Henryville-Summertown*

PO Box 61, Summertown, TN 38483 PH: H: (931) 766-2442 (Spouse: Anita Watkins) Email: arayw1@yahoo.com

LI: 2009; PL: 2009

ED: COS 3

APPTS: 2006 Pastor, Summertown-Mt. Lebanon: Mt. Lebanon; 2007 Pastor, Henryville-Highland: Highland; 2010 Highland-Mt. Lebanon: Highland; 2013 Highland-Mt. Lebanon: Mt. Lebanon; 2013 Mt. Lebanon-Summertown; 2014 Henryville-Summertown

WATSON, DAVID LOWES (RE)*Retired*

149 Smotherman Ct, Murfreesboro, TN 37129-2670 PH: H: (615) 217-6710 (Spouse: Gayle Watson) Email: dvdlowes@bellsouth.net

OP: 1972; DO: 1972; FE: 1975; FM: 1975; FE: 1998; TI: 1998; RE: 2005

ED: Oxford University BA; Oxford University MA; Eden Theological Seminary MDiv; Duke University, Graduate School PhD

APPTS: 1971 Grace-Prospect Park (E IL); 1975 Holly Springs (NC); 1978 Professor, McCreless Prof. of Evangelism, Perkins School of Theology; 1984 Unknown, Exec. Sec. for Covenant Discipleship & Christian Formation GBOD; 1992 Professor, Professor of Theology & Congregational Life and Mission, Wesley Theological Seminary; 1998 Director, Nashville Area Office of Pastoral Formation; 2005 Retired; 2007 West End

WATSON, EDDIE (PL)*Porter's Chapel*

502 Oakwood Drive, Columbia, TN 38401 PH: H: (931) 223-5113 Email: eddieandlolly@yahoo.com

SY: 2015; PL: 2017

APPTS: 2015 Porter's Chapel

WATSON, GAYLE TURNER (RE)*Retired*

149 Smotherman Ct, Murfreesboro, TN 37129-2670 PH: H: (615) 217-6710 (Spouse: David Watson) Email: gayletrn@bellsouth.net

OP: 1992; DO: 1992; FE: 1995; FM: 1995; FE: 1998; TI: 1998; RE: 2005

ED: George Peabody College, Vanderbilt Univ. BS; Vanderbilt Divinity School MDiv

APPTS: 1992 Associate Pastor, Associate Westminster (MD); 1996 Associate Pastor, Associate Damascus-Friendship Charge (MD); 1998 Blackman; 2005 Retired; 2008 Lock's/Kedron

WAYBRIGHT, DAVID (PL)*Prospect*

758 Liberty Cir, Prospect, TN 38477-6276 PH: O: (931) 424-7364 H: (931) 363-0915 (Spouse: Jenny Waybright)

Email: dwaybright52@gmail.com

SY: 2009; LI: 2010; PL: 2010

ED: Asbury College BS; Eastern Kentucky University ME APPTS: 2009 Prospect; 2019 Liberty

WEAVER, JEFF C (FL)*Ebenezer (Hustburg)*

8921 Old Sate Rt. 1, New Johnsonville, TN 37134 PH: O: (931) 535-2265 Email: jweaver72450@yahoo.com

FL: 2019

APPTS: 2019 Ebenezer (Hustburg)

WEAVER, JOHN L. (OE)*Campus Minister, Wesley Foundation MTSU*

216 College Heights, Murfreesboro, TN 37130 PH: O: (615) 893-0469 (Spouse: Ella Weaver) Email: john.l.weaver@gmail.com

LPWA: 2004; SP: 2005; CC: 2008; OE: 2016

ED: Tennessee Technological University null; Vanderbilt Divinity School M. Div.

APPTS: 2001 Hilham-Mt. Union; 2004 No Appointment, LPWA; 2005 Summitville; 2016 Campus Minister, Wesley Foundation MTSU

WEBER, NORMAN F. (RE)*Retired*

422 Parrish Hill, Mount Juliet, TN 37122-4543 PH: C: (615) 429-4279 Email: webernfg@gmail.com

LI: 1984; PM: 1987; DO: 1987; FE: 1989; FM: 1989; RE: 2000

ED: UT-Knoxville BS; Vanderbilt Divinity School M Div

APPTS: 1984 Associate, Old Hickory; 1986 Bethel-Woodlawn; 1988 Dodson Chapel; 1989 Associate, Belmont; 1992 Associate, McKendree; 1993 West Nashville; 1994 Glendale; 1997 Hartsville-Chapel Hill; 2000 Retired

WEBER, SARA (PL)*Highland - Lincoln*

893 Blue Branch Rd, Lynnville, TN 38472-5301 PH: H: (931) 329-9742 Email: saraweber2000@yahoo.com

SY: 2017; PL: 2019

APPTS: 2017 Mulberry Circuit; 2018 Highland - Lincoln

WEBSTER, ROBERT J. (FE)*Fort Donelson Memorial*

P. O. Box 53, Dover, TN 37058 PH: O: (931) 232-5696 (Spouse: Victoria Webster) Email: rjwebster1738@gmail.com

LI: 1989; DO: 1989; PM: 1989; FE: 1992

ED: Methodist College BA; Vanderbilt Divinity School MDiv; The University of the South MA; University of Oxford DPhil APPTS: 1989 Pisgah Ct.; 1992 St. Luke/Bigbyville; 1993 St. Luke; 1994 Parkview-Shipley; 1995 Cannon-Singleton; 1997

Forest Mill; 1999 Bethel/Cowan/Farris Chapel; 2001 Student, Oxford University; 2003 McKendree Memorial; 2005 Dalewood; 2011 Smyrna First; 2012 Ashland City; 2015 Fort Donelson Memorial

WEDGEWOOD, GARY (RE)*Retired*

246 Caroline Way, Mt. Juliet, TN 37122-2668 PH: C: (615) 390-2432 (Spouse: Diana Wedgewood) Email: gary.wedgewood@gmail.com

PM: 1978; DO: 1978; FE: 1983; FM: 1983; RE: 2019

ED: Illinois College AB; Methodist Theological School MDiv/MACE

APPTS: 1977 Associate Pastor, William Street Associate, Delaware, Ohio; 1979 Associate Pastor, Tahlequah First, Assoc./N.S.U Wesley Foundation Director (OK); 1981 Associate Pastor, Hermitage, Assoc.; 1983 Highland-Lincoln Charge; 1989 Woodbury-Ivy Bluff; 1991 Hohenwald First; 1997 Friendship-Hillsboro Charge; 2003 Westview; 2006 Riverside; 2011 Mt. Pleasant First; 2016 Bethel; 2019 Retired

WELCHANCE, CHARLES F. (FE)*Hamilton*

3105 Hamilton Church Road, Antioch, TN 37013 PH: O: (615) 361-7210 Email: cwelchance@gmail.com

PM: 2000; FE: 2003

ED: University of Tennessee - Knoxville BS; Middle Tennessee State University MBA; Asbury Seminary MDiv

APPTS: 1999 Cainsville; 2003 Campus Minister, Wesley Foundation APSU; 2007 Missionary, UMVIM; 2009 Antioch Charge; 2010 Antioch; 2013 Mercy Street; 2017 Hamilton

WELLER, WILLIAM ALLEN (RE)*Retired*

297 Southburn Dr, Hendersonville, TN 37075-2551 PH: C: (615) 830-8083 (Spouse: Buni Weller) Email: wellerrev@comcast.net

PM: 1979; DO: 1979; FE: 1982; RE: 2013

ED: MTSU BS; University of Florida MED; Duke MDiv

APPTS: 1977 Lea's Chapel-Warren's Grove (NC); 1981 Wesley's Chapel-Graham; 1984 Lambuth-Salem; 1988 Associate Pastor, Associate, McKendree; 1992 Good Shepherd; 2007 Dickson First; 2013 Retired

WELLS, PAMELA (FL)*College Grove*

P O Box 216, College Grove, TN 37046 PH: O: (615) 368-7611 (Spouse: Will Wells) Email: pam.wells@tnumc.org

PL: 2014; FL: 2017

ED: COS 8 classes; Lambuth College BS

APPTS: 2014 Highland - Lincoln; 2017 College Grove

WELLS, WILL ALLEN (FE)*Trinity*

2084 Wilson Pike, Franklin, TN 37067 PH: O: (615) 794-2665 (Spouse: Pamela Wells) Email: will.wells@tnumc.org

LI: 1986; DO: 1988; PM: 1988; FE: 1992

ED: Volunteer State AA; Lambuth College BA; Candler School of Theology MDiv

APPTS: 1986 Alexandria-Brush Creek-New Middleton; 1987 Barnesville Circuit (N GA); 1990 Homestead; 1992 New Prospect-Mars Hill; 1998 Savannah First; 2008 Fairfield Glade; 2013 Fayetteville First; 2017 Trinity

WESLEY, RICHARD (FL)*St. Bethlehem*

2201 Old Russellville Pike, Clarksville, TN 37040-5813 PH: O: (931) 647-5126 Email: richwesley@gmail.com

SY: 2003; LI: 2003; SP: 2004; FL: 2007

ED: Trevecca Nazarene University BS; Memphis Theological Seminary MDiv

APPTS: 2003 Associate Pastor, Cook's; 2004 East End Savannah; 2009 Harris Chapel; 2010 Adamsville First (MEM); 2010 Antioch Charge; 2012 St. Bethlehem

WEST, SUSAN (PL)*Willow Grove*

2027 Lucille St, Lebanon, TN 37087-5213 PH: C: (615) 390-3926 (Spouse: David West) Email: susan.west@tnumc.com

LY: 2007; SY: 2010; PL: 2013

APPTS: 2007 Beech Grove (Trousdale); 2008 Willow Grove

WESTBROOK, JOHN A. (SY)*Cedar Grove/Howard's*

PO Box 550, Linden, TN 37096-0550 PH: H: (931) 589-5736

Email: achief4nicky@yahoo.com SY: 2019

APPTS: 2019 Cedar Grove/Howard's

WHEELER, BILL (SY)*Cumberland City Chg: Paul's & Lockhart's*

1550 Rembrant Dr., Clarksville, TN 37040 PH: H: (931) 338-0868 Email: sparky2735@yahoo.com

SY: 2017; SY: 2019

APPTS: 2017 Sailor's Rest; 2018 Palmyra; 2019 Cumberland City Chg: Paul's & Lockhart's

WHEELER, JACKIE (RE)*Curry's Chapel*

1775 Shepardsville Hwy., Bloomington Springs, TN 38545 PH: H: (931) 526-9603 Email: doodleswheel@yahoo.com

LI: 1963; PM: 1968; DO: 1968; FE: 1970; RE: 2005

ED: Tennessee Technological University BS, MA

APPTS: 1965 Baxter Parish; 1968 Doyle; 1971 Alexandria-Brush Creek-New Middleton; 1972 Cookeville First, Assoc.; 1973 Homestead Charge; 1976 Brotherton; 1977 Granville-Maggart; 1980 Shady Grove Charge, Assoc.; 1986 Brotherton-

Mt. Union; 1992 Hilham-Mt. Union; 1995 Teacher, TN Tech University; 1997 Dodson-Zion Hill; 2005 Retired; 2007 Granville-Maggart; Curry Chapel; 2012 Curry's Chapel; 2018 Curry's Chapel

WHEELER, ROBERT G. (FL)*Associate Pastor, Cookeville First*

165 E. Broad St., Cookeville, TN 38501 PH: O: (931) 526-2177 H: (931) 537-2183

Email: rob@cookevillefumc.org FL: 2017

APPTS: 2017 Associate Pastor, Cookeville First

WHITE, DEREK W. (OE)*Matthews Memorial*

300 Anderson Ln, Madison, TN 37115-2805 PH: C: (731) 234-4914 (Spouse: Jennifer White) Email:

pastorderekwhite@gmail.com

PL: 2007; FL: 2008; PE: 2012; OE: 2017

ED: Bethel University Bachelor of Science in Organizational Management; Memphis Theological Seminary Masters of Divinity

APPTS: 2017 Mercy Street; 2018 Interim Senior Pastor, Westland; 2018 Westland; 2019 Matthews Memorial

WHITE, EDGAR L (OE)*Dickson First*

215 N Main St, Dickson, TN 37055-1801 PH: O: (645) 446-2917

Email: edwhiteumc@me.com OE: 2019

APPTS: 2019 Dickson First

WHITE, VERNON T. (RE)*Retired*

1139 Magdalyn Dr, Akron, OH 44320-1438 PH: H: (330) 869-5139

Email: revvernon@att.net

PM: 1979; DO: 1979; FM: 1982; FE: 1982; FE: 1995; TI: 1995; RE: 1997

ED: Methodist Theological School MDiv

APPTS: 1979 Canton-Turner (E OH); 1981 Youngstown Centenary (E OH); 1983 Akron Centenary (E OH); 1988 Allen Chapel Ravenna (AME-E OH); 1989 Kent, Ohio Spellman Chapel (AME-E OH); 1993 St. Luke-Alliance (AME-N OH); 1995 Braden; 1997 Retired

WILKERSON, JASON (PL)*Associate Pastor, Springfield First*

511 S Oak St, Springfield, TN 37172-2737 PH: O: (615) 384-4800 H: (615) 746-0267

Email: jason.wilkerson@sfumc.net LI: 2017; PL: 2017

APPTS: 2017 Associate Pastor, Springfield First

WILLIAMS, CHARLES A. (PL)*Petersburg Circuit: Medium*

PO Box 622, Fayetteville, TN 37334-0622 PH: H: (931) 659-6600

Email: tonywilliams@reagan.com PL: 2015

APPTS: 2015 Petersburg Circuit: Medium

WILLIAMS, DRURY WILSON (SY)*Liberty*

300 Church Street, Liberty, TN 37095 PH: H: (615) 536-5977 (Spouse: Lois Williams) Email: wilsonwilliams1896@gmail.com

SY: 2005

ED: Southern Methodist University BS; Asbury Theological Seminary MDiv APPTS: 2005 Alexandria; 2011 Clear Fork-Liberty-Statesville: Liberty; 2012 Liberty

WILLIAMS, ELIZABETH (PL)*Associate Pastor, Clark Memorial*

1014 14th Ave N, Nashville, TN 37208-3054 PH: O: (615) 963-7222 H: (615) 501-9212

Email: ewilli18@tnstate.edu PL: 2008; LI: 2008

ED: University of Illinois BA; University of Kentucky MA, PhD; Vanderbilt Divinity School MDiv APPTS: 2008 Associate Pastor, Clark Memorial

WILLIAMS, JAMES L. (RA)*Retired*

2949 Rickman Rd, Rickman, TN 38580-1821 PH: H: (931) 498-3693 (Spouse: Lynda Williams) Email: jlweavy@twlakes.net

LI: 1976; DO: 1978; AM: 1990; RA: 2008

ED: Tennessee Technological University; Candler/Emory University

APPTS: 1976 Dale Hollow Charge; 1980 Findlay-Mt. Carmel; 1989 Summerfield; 1994 Oak Hill; 2008 Retired

WILLIAMS, JOHN P. (RE)*Retired*

729 Georgetown Dr, Nashville, TN 37205-1120 PH: O: (615) 297-7562 H: (615) 354-0184 (Spouse: Anne Williams)

Email: johnthethodist@comcast.net

LI: 1956; PM: 1961; DO: 1961; FE: 1964; FM: 1964; RE: 2005

ED: University of Chattanooga BA; Vanderbilt Divinity School BD, MDiv; Scarritt College

APPTS: 1958 Associate Pastor, Red Bank (HOL); 1961 Associate Pastor, Waverly Place; 1963 Hermitage; 1965 Associate Pastor, Belmont; 1968 Aldersgate-Shepherd Hills; 1970 Neely's Bend-Shepherd Hills; 1972 Sparta First-Hickory Valley; 1976 Bellshire; 1980 Wesley Heights-Turkey Creek/Director of Coffee County Cooperative Ministry; 1983 LaVergne First; 1988 Glendale; 1994 Arlington; 1999 Winchester First; 2001 McKendree; 2005 Retired

WILLIAMS, SHEILA RENEE (PE)*Mt. Pisgah*

6245 Mt. Pisgah Road, Nashville, TN 37211-6716 PH: O: (615) 452-1922 Email: pastorsheila@outlook.com
FL: 2017; PE: 2018

ED: United Theological Seminary MDiv; University of Tennessee Knoxville BA

APPTS: 2017 Nancy Webb Kelly; 2017 Associate Director, Community Care Fellowship; 2018 Associate Pastor, Gallatin First; 2019 Mt. Pisgah

WILLIS, ALBERT W., II (FD)*Algood*

135 W Main St, Algood, TN 38506-5361 PH: O: (931) 537-6111 (Spouse: Becky Willis) Email: albert.willis@tnumc.org

DM: 1990; FD: 1997

ED: University of Southern Mississippi BME; Scarritt Graduate School MChMusic

APPTS: 1986 Youth Minister, Manchester First; 1987 Associate Pastor, Minister of Music, Manchester First; 1999 Manchester Minister of Youth; 2001 Youth Minister, Fellowship; 2011 Houseparent, Mustard Seed Ranch; 2017 Summerfield-Shipley; Summerfield; 2018 Algood

WILSON, JARED (FD)*Senior Associate Pastor, Madison Street*

PO Box 864, Clarksville, TN 37041-0864 PH: O: (931) 647-0221 H: (931) 552-7108 (Spouse: Lacy Wilson)

Email: jdwmsumc@gmail.com PD: 2005; FD: 2009

ED: MTSU BM; Vanderbilt Divinity School MTS; Wesley Theol. Sem. Deacon Studies; Oxford Univ. Post-graduate studies APPTS: 2005 Senior Associate Pastor, Madison Street

WILSON, VONA (FE)*Assoc. Pastor, Missions & Operations, Franklin First*

1505 Marymount Drive, Franklin, TN 37067-4705 PH: H: (615) 794-2734 Email: vona.wilson@tnumc.org

FL: 2006; LI: 2006; PM: 2008; PE: 2008; FE: 2010

ED: Volunteer State Community College AAS; Trevecca Nazarene University BA; Trevecca Nazarene University MA; Vanderbilt Divinity School MDiv; Wesley Theological Seminary DMin

APPTS: 2006 Director, Youth Ministries, Franklin First; 2008 Pastor, of Outreach & Leadership Development, Franklin First; 2016 Chaplain, Mid TN YMCA; 2017 Interim Senior Pastor, Bethlehem; 2019 Assoc. Pastor, Missions & Operations, Franklin First

WINEINGER, MERRILEE (FD)*Director, Faith That Heals*

1381 Drakes Creek Rd, Hendersonville, TN 37075-8519 PH: O: (615) 695-2776 (Spouse: Terry Wineinger) Email: merrilee.wineinger@tnumc.com

PD: 2012; FD: 2016

APPTS: 2012 Consultant for Wholistic Living and Outreach, CCOCM; 2017 Director, Faith That Heals

WINTON, DAVID (FL)*Old Hickory*

1216 Hadley Avenue, Old Hickory, TN 37138 PH: O: (615) 847-5067 (Spouse: Suzanne Winton) Email: david.winton@tnumc.com

SY: 2010; FL: 2011

ED: Michigan State University BA

APPTS: 2010 Good Hope; 2011 Good Hope; 2012 Bethlehem; 2014 Old Hickory

WIRES, TERRY (PL)*Liberty*

103 Black Oak Dr, Dickson, TN 37055-1181 PH: C: (615) 618-9387

Email: TJWires05@bellsouth.net SY: 2006; LI: 2009; PL: 2009

APPTS: 2006 Liberty

WOLF, JANET L. (RE)*Retired*

1512 Cedar Ln, Nashville, TN 37212-5914 PH: H: (615) 297-8764 (Spouse: Bill Haley) Email: jlwolf@comcast.net
PM: 1988; DO: 1988; FE: 1990; RE: 2018
ED: Vanderbilt University BA; Vanderbilt Divinity School MDiv
APPTS: 1988 Greenwood Circuit; 1990 Associate Pastor, Gordon Memorial; 1993 Hobson; 2000 Leave of Absence;
2001 Religious Community Organizer, More Just Compassionate Drug Policy; 2005 Coordinator, Church Vocation,
American Baptist College; 2012 National Coordinator, Children's Defense Fund - Haley Farm/Nonviolent Direct
Action Organization; 2018 Retired

WOMACK, STEVE EDWARD (RE)*Retired*

126 Lake Wildwood Dr, Macon, GA 31220-2631 PH: H: (478) 477-4744
Email: Wrvu73@yahoo.com
LI: 1981; PM: 1984; DO: 1984; FE: 1987; FM: 1987; RE: 2002
ED: Scarritt BA; Vanderbilt MDiv
APPTS: 1981 Pegrarn; 1983 Bethesda-Wesley Chapel; 1986 Woodland Street; 1989 Woodland Street-Palestine;
1992 Central-Mt. Pleasant; 1992 Linden First; 1997 Triune; 1999 Associate Pastor, Martha Bowman Memorial; 2001
Sabbatical; 2002 Retired

WOOD, CHERYL (FD)*Minister, Music, Pulaski First*

200 West Jefferson Street, Pulaski, TN 38478 PH: O: (931) 363-2595 H: (931) 540-8484 (Spouse: Tim Wood) Email:
cheryl@fumcpulaski.com
PD: 2004; FD: 2007
ED: Oklahoma Baptist University BM; University of Michigan MM; Garrett Evangelical Seminary BGTS APPTS:
2004 Minister, Music, Pulaski First

WOOD, JACOB W. (PE)*McEwen First*

146 Church St, Mc Ewen, TN 37101-4545 PH: O: (931) 582-6287
Email: jwood5709@hotmail.com PL: 2018; PE: 2019
APPTS: 2018 Associate Pastor, Liberty (Brentwood); 2019 McEwen First

WOOD, TIM (SY)*Burwood*

6208 Mimi Ct, Columbia, TN 38401-5456 PH: O: (931) 381-2222 ext 10 H: (931) 540-8484 (Spouse: Cheryl Wood)
Email: timmwood@rocketmail.com
SY: 2016
ED: University of Missouri Bachelor of Journalism; Trevecca Nazarene University M.E. APPTS: 2016 Burwood

WOODARD, KATIE STUBBLEFIELD (FD)*Campus Minister, Wesley Foundation APSU*

4809 Goodman Rd., Adams, TN 37010 PH: O: (931) 647-6412 (Spouse: Joe Woodard) Email: woodard.katie@gmail.
com
PD: 2010; FD: 2014
ED: Duke MDiv
APPTS: 2010 Minister, Youth, New Chapel; 2012 Teacher, Springfield Middle School Afterschool Program; 2013
Director, Christian Education, Sango; 2015 Campus Minister, Wesley Foundation APSU

WOODRUFF, NIGER AMIN (PE)

411 21st Ave. S, Suite 102, Nashville, TN 37240 PH: O: (615) 343-3963
Email: niger.a.woodruff@vanderbilt.edu PL: 2011; FL: 2011; PE: 2012
ED: Vanderbilt University MDiv
APPTS: 2011 Associate Pastor, Hillcrest; 2012 Associate Pastor, Hillcrest; 2012 St. Andrew; 2012 CCOCM Ministry
Consultant, CCOCM; 2012 Seay Hubbard; 2014 Associate Director, Admissions, Vanderbilt Divinity School

WORLEY, SOMMER (FE)*Christ (McMinnville)*

200 Chapel Drive, McMinnville, TN 37110 PH: O: (931) 473-7314 (Spouse: John Worley) Email: sommer.worley@tnumc.com

PE: 2014; FE: 2017

ED: Asbury Theological Seminary MDiv

APPTS: 2014 Associate Pastor, Crossville First; 2017 Homestead-Dorton; 2019 Christ (McMinnville)

WORSHAM, NILES (FL)*Centerville-Shipp's Bend*

105 College Avenue, Centerville, TN 37033 PH: H: (931) 244-6069 (Spouse: Phyllis Worsham) Email: nilswortham@hotmail.com

PL: 2004; LI: 2004; FL: 2017

ED: COS 8

APPTS: 2003 Co-Pastor, Olivet Circuit; 2004 Olivet Circuit: Berea-Campbellsville; 2009 South Lawrence Circuit; 2009 Loretto-St. Joseph - St. Joseph; 2011 E.End-Fall Rvr-Pleasant Rdg: Fall River-Pleasant Ridge; 2016 Fall River-Pleasant Ridge; 2017 Choates Creek; 2019 Centerville-Shipp's Bend

WRIGHT, CLIFF C (RE)*Retired*

572 Summit View Cir, Clarksville, TN 37043 PH: C: (931) 980-2928 (Spouse: Amy Wright) Email: cwright110@gmail.com

PM: 1982; FE: 1985; RE: 2019

ED: Vanderbilt Divinity MDiv

APPTS: 1982 Attend School (MEM); 1983 Assoc. Lambuth Memorial (MEM); 1985 Assoc. Slidell Aldersgate (LA); 1987 Opelousas Memorial (LA); 1990 Slidell Aldersgate (LA); 1994 Lubbock First (NW TX); 2008 Brentwood; 2011 Madison Street; 2017 Murfreesboro First; 2019 Retired; 2019 Retired

WRIGHT, DARREN MAYBERRY (PE)*Youth Minister, Belmont*

2007 Acklen Avenue, Nashville, TN 37212 PH: O: (615) 383-0832 ext 26 Email: darren@belmontumc.org

PE: 2018

APPTS: 2018 Youth Minister, Belmont

WRIGHT, HUGH ELLIOTT (RE)*Retired*

406 Towers Cir NE, Atlanta, GA 30329-4602 PH: H: (302) 945-4934

LI: 1955; PM: 1962; DO: 1962; FE: 1970; RE: 2002

ED: Birmingham Southern AB; Vanderbilt BD; Vanderbilt DMin; Harvard

APPTS: 1963 Baxter; 1964 Waverly Place, Associate; 1966 Liberty; 1967 Religious News Service; 1975 Board of Global Ministries; 1977 UCom; 1979 National Conf.of Christians and Jews; 1992 Director, Board of Global Ministries; 2002 Retired

WRIGHT, PHILLIP BARRY (RE)*Retired*

109 Maple Way South, Hendersonville, TN 37075 PH: O: (615) 672-7400 (Spouse: Cathy Wright) LI: 1984; PM: 1986; DO: 1986; FM: 1989; FE: 1989; RE: 2016

ED: University of Tennessee B.S.; Vanderbilt Divinity School M.Div.

APPTS: 1984 Nunnally-Kedron; 1986 Spring Hill-Neapolis; 1993 Associate, Hendersonville First, 1997 Mt. Pleasant First; 1997 Mt. Pleasant First; 1999 Mt. Pleasant First-Hampshire Ridge; 2001 Mt. Pleasant First; 2011 White House; 2016 Retired

WRIGHT, RONALD (PL)*Cairo*

175 Meadows Rd, Portland, TN 37148 PH: C: (615) 390-6325

Email: rwright7045@gmail.com

PL: 2007; LI: 2007; DI: 2014; SY: 2018; PL: 2019

ED: COS 3

APPTS: 2007 Douglass Chapel; 2018 Cairo; 2018 Salem

YEARGINS, VIRGINIA (PL)*Scott Chapel*

912 Split Oak Dr, Antioch, TN 37013-1847 PH: C: (615) 821-3249

Email: yearginsvirginia@gmail.com PL: 2010

ED: COS 1

APPTS: 2010 Emery; 2019 Scott Chapel

YODER, RUSSELL (PE)*Spring Hill*

1745 Zevon Court, Spring Hill, TN 37174 PH: O: (931) 486-2806 Email: springhillpastor78@gmail.com

SY: 2014; PL: 2015; FL: 2018; PE: 2019

ED: Asbury Theological Seminary MA; Asbury Theological Seminary MDiv; Florida Southern College MAT; Indiana State University B.S.

APPTS: 2014 Bon Aqua-Kedron-Nunnelly; 2017 Bon Aqua/Nunnelly; 2018 Spring Hill

YOUNG, HAROLD (SY)*Highland-Mt. Lebanon: Highland*

1108 Dillon Lane, Goodspring, TN 38460 PH: H: (931) 565-3067 Email: yharold50@yahoo.com

SY: 2016

APPTS: 2016 South Lawrence - Fuller's Chapel; 2018 Highland-Mt. Lebanon: Highland

YOUNG, JEFFERY (FL)*Jamestown*

102 Church St E, Jamestown, TN 38556 PH: C: (931) 638-0611 (Spouse: Regina Young) Email: yjeffery@live.com

LI: 2003; PL: 2005; FL: 2009

ED: Martin Methodist College BA; COS Completed

APPTS: 2002 Supply, Friendship-Bethel; 2003 Friendship-Bethel; 2009 Highland - Lincoln; 2014 Greenwood-Pleasant Grove; 2018 Jamestown

YOUNGMAN, MARK (FE)*Pastor, Discipleship, Providence*

650 Foster Lane, Mt Juliet, TN 37122 PH: O: (615) 773-7862 (Spouse: Jenny Youngman) Email: mark.youngman@tnumc.com

PM: 2003; FE: 2006; FM: 2006

ED: Friends University BS; Garrett-Evangelical Theological Seminary M Div

APPTS: 2003 Associate Pastor, Tullahoma First; 2006 Chapel Hill; 2010 Gladeville; 2015 Pastor, Discipleship, Providence

ZIMMERMAN, ABRAHAM (PE)*Hartsville-Chapel Hill*

224 River Street, Hartsville, TN 37074 PH: O: (615) 374-2400 (Spouse: Elizabeth Zimmerman) Email: abe.

zimmerman@tnumc.com

OP: 2016; PE: 2019; TI: 2019

ED: Stockton University BA; Asbury Theological Seminary MDiv

APPTS: 2014 Mooreville Charge; 2016 Blankenship; 2018 Hartsville-Chapel Hill

ZIMONDI, ANNETTE GRACE (OE)*Lebanon Circuit*

2015 Keaton Dr, La Vergne, TN 37086-2450 PH: O: (931) 762-1303 H: (615) 793-9141 (Spouse: Morgan Jumbi)

Email: annette.zimondi@tds.net OP: 1992; OE: 1995; OE: 2001

ED: Diploma in Theology; Bachelor's degree in Religious Studies; M.T.S.

APPTS: 1989 Mudzonga; 1993 Zara West; 1994 Seke North; 1996 Cranbome; 2000 St. John's; 2006 Lebanon Circuit

ZOLLER, NANCY C. (RD)*Retired*

PO Box 1558, Lavergne, TN 37086-1558 PH: C: (615) 631-4764 (Spouse: John Gilbert) Email: nczolzr@gmail.com

DM: 1980; FD: 1997; FM: 1997; LI: 1997; RD: 2009; SY: 2012; RD: 2012

ED: Lowell State University (MA) BME; Scarritt Graduate School MA

APPTS: 1979 Asbury (PA); 1980 Asbury (PA); 1985 Hermitage; 1986 Assoc. Director CCOM; 1990 Minister, Music & Education, Trinity; 1996 Co-Pastor, Eagleville-Concord; 1998 Eagleville-Concord/Murfreesboro District; 1999 District Ministry Associate, Murfreesboro District; 2000 Associate Pastor, Harris Chapel; 2002 Minister, Music & Education, Winchester First; 2009 Retired; 2012 Concord

CHAPTER 13

AUDIT STATEMENT & STATISTICS

2018 AUDITED FINANANCIAL STATEMENT

GENERAL STATISTICAL TABLES

EXTENSION MINISTRY COMPENSATION

A. 2018 AUDITED FINANCIAL STATEMENT



Independent Auditors' Report

To the Council on Finance and Administration
of the Tennessee Conference,
United Methodist Church, Inc.

Report on the Financial Statements

We have audited the accompanying consolidated financial statements of the Tennessee Conference, United Methodist Church, Inc. (a not-for-profit organization) and its subsidiaries (the Conference), which comprise the consolidated statements of financial position as of December 31, 2018 and 2017, the related consolidated statements of activities, functional expenses, and cash flows for the years then ended, and the related notes to the consolidated financial statements (collectively, the financial statements).

Management's Responsibility for the Financial Statements

Management is responsible for the preparation and fair presentation of these financial statements in accordance with accounting principles generally accepted in the United States of America; this includes the design, implementation, and maintenance of internal control relevant to the preparation and fair presentation of financial statements that are free from material misstatement, whether due to fraud or error.

Auditors' Responsibility

Our responsibility is to express an opinion on these financial statements based on our audits. We conducted our audits in accordance with auditing standards generally accepted in the United States of America. Those standards require that we plan and perform the audit to obtain reasonable assurance about whether the financial statements are free from material misstatement.

An audit involves performing procedures to obtain audit evidence about the amounts and disclosures in the financial statements. The procedures selected depend on the auditors' judgment, including the assessment of the risks of material misstatement of the financial statements, whether due to fraud or error. In making those risk assessments, the auditor considers internal control relevant to the entity's preparation and fair presentation of the financial statements in order to design audit procedures that are appropriate in the circumstances, but not for the purpose of expressing an opinion on the effectiveness of the entity's internal control. Accordingly, we express no such opinion. An audit also includes evaluating the appropriateness of accounting policies used and the reasonableness of significant accounting estimates made by management, as well as evaluating the overall presentation of the financial statements.

We believe that the audit evidence we have obtained is sufficient and appropriate to provide a basis for our audit opinion.

Basis for Qualified Opinion

The Conference has not presented in the accompanying financial statements six months of activity of the consolidated subsidiaries of the Caney Fork River, Cumberland River, Harpeth River, Red River, and Stones River (the Districts) in which the Conference was granted control July 1, 2017. Accounting principles generally accepted in the United States of America require the primary beneficiary of a variable interest entity to consolidate the variable interest entity in its financial statements. If the Conference would have included the additional activity, other income, program expenses, and cash would have increased \$152,250, \$206,956, and \$179,385, respectively.

Qualified Opinion

In our opinion, except for the effects of the matter described in the Basis for Qualified Opinion paragraph, the financial statements referred to above present fairly, in all material respects, the financial position of the Tennessee Conference, United Methodist Church, Inc. and its subsidiaries as of December 31, 2018 and 2017, and the changes in its net assets and its cash flows for the years then ended in accordance with accounting principles generally accepted in the United States of America.

Emphasis of Matter (Change of Reporting Entity)

As discussed in Note 1B to the financial statements, the entity includes the Tennessee Conference, United Methodist Church, Inc. and the Caney Fork River District, Cumberland River District, Harpeth River District, Red River District, and Stones River District. Our opinion is not modified with respect to this matter.

Emphasis of Matter (New Accounting Pronouncement)

As discussed in Note 1P, to the financial statements, the Conference adopted new accounting guidance Financial Accounting Standards Board Accounting Standards Update No. 2016-14, *Not-for-Profit Entities (Topic 958) – Presentation of Financial Statements of Not-for-Profit Entities*. Our opinion is not modified with respect to this matter.

Emphasis of Matter (Restatement of 2017)

As discussed in Note 12 to the financial statements, the financial statements for the year ended December 31, 2017 have been restated to correct a misstatement. Our opinion is not modified with respect to this matter.

Other Matter

Our audits were conducted for the purpose of forming an opinion on the basic financial statements as a whole. The accompanying supplementary information is presented for purposes of additional analysis and is not a required part of the financial statements. Such information has not been subjected to the auditing procedures applied in the audit of the financial statements, and accordingly, we do not express an opinion or provide any assurance on it.

Blankenship CPA Group, PLLC
Goodlettsville, Tennessee
September 10, 2019

**TENNESSEE CONFERENCE,
UNITED METHODIST CHURCH, INC.**
Consolidated Statements of Financial Position
December 31, 2018 and 2017

Assets	2018	2017
Current Assets		
Cash and Cash Equivalents	\$ 732,922	\$ 737,042
Investments	26,621,951	28,482,907
Accounts Receivable	104,246	-
Apportionments Receivable	1,483,077	1,313,799
Loans Receivable	2,962	27,000
Prepaid Expenses	35,609	36,732
Total Current Assets	<u>28,980,767</u>	<u>30,597,480</u>
Fixed Assets		
Land	579,751	579,751
Building and Improvements	10,476,130	10,525,669
Vehicles and Equipment	827,453	736,746
Accumulated Depreciation	(4,381,181)	(4,127,828)
Total Fixed Assets, Net	<u>7,502,153</u>	<u>7,714,338</u>
Other Assets		
Assets Held for Sale	1,560,000	1,485,000
Loans Receivable	4,838	216,411
Total Other Assets	<u>1,564,838</u>	<u>1,701,411</u>
Total Assets	<u><u>\$ 38,047,758</u></u>	<u><u>\$ 40,013,229</u></u>
Liabilities and Net Assets		
Current Liabilities		
Accounts Payable	\$ 138,517	\$ 787,817
Deferred Revenue and Other Liabilities	102,747	251,975
Total Current Liabilities	<u>241,264</u>	<u>1,039,792</u>
Long-Term Liabilities		
Unfunded Postretirement Healthcare Benefits	<u>1,939,703</u>	<u>1,997,347</u>
Total Liabilities	<u>2,180,967</u>	<u>3,037,139</u>
Net Assets		
Without Donor Restrictions	32,547,002	34,593,679
With Donor Restrictions	<u>3,319,789</u>	<u>2,382,411</u>
Total Net Assets	<u>35,866,791</u>	<u>36,976,090</u>
Total Liabilities and Net Assets	<u><u>\$ 38,047,758</u></u>	<u><u>\$ 40,013,229</u></u>

**TENNESSEE CONFERENCE,
UNITED METHODIST CHURCH, INC.**
Consolidated Statements of Activities
For the Years Ended December 31, 2018 and 2017

	2018			2017		
	Without Donor Restrictions	With Donor Restrictions	Total	Without Donor Restrictions	With Donor Restrictions	Total
Support and Revenue						
Apportionments	\$ 12,940,013	\$ -	\$ 12,940,013	\$ 12,428,350	\$ -	\$ 12,428,350
Contributions and Other Revenue	4,695,020	1,021,384	5,716,404	9,929,543	1,287,547	11,217,090
Investment (Loss) Income	(1,219,983)	(70,266)	(1,290,249)	3,740,728	125,259	3,865,987
Net Assets Released from Restrictions	13,740	(13,740)	-	53,120	(53,120)	-
Total Support and Revenue	16,428,790	937,378	17,366,168	26,151,741	1,359,686	27,511,427
Functional Expenses						
Program Expenses	16,230,671	-	16,230,671	17,044,591	-	17,044,591
Supporting Services:						
Management and General	2,579,463	-	2,579,463	2,567,820	-	2,567,820
Total Functional Expenses	18,810,134	-	18,810,134	19,612,411	-	19,612,411
Change in Net Assets, Restated	(2,381,344)	937,378	(1,443,966)	6,539,330	1,359,686	7,899,016
Net Assets, Beginning of Year	34,593,679	2,382,411	36,976,089	28,054,349	1,022,725	29,077,074
District Net Assets Transferred	334,667	-	334,667	-	-	-
Net Assets, End of Year	\$ 32,547,002	\$ 3,319,789	\$ 35,866,791	\$ 34,593,679	\$ 2,382,411	\$ 36,976,090

**TENNESSEE CONFERENCE,
UNITED METHODIST CHURCH, INC.**
Consolidated Statements of Functional Expenses
For the Years Ended December 31, 2018 and 2017

	2018			2017		
	Program Expenses	Management and General	Total	Program Expenses	Management and General	Total
Administration	\$ -	\$ 36,786	\$ 36,786	\$ -	\$ 817,364	\$ 817,364
Annual Conference	22,199	99,500	121,699	10,260	100,225	110,485
Archives and History	19,430	-	19,430	23,062	-	23,062
Camp Supplies	159,885	-	159,885	136,046	-	136,046
Campus Ministries	772,500	14,795	787,295	735,000	29,931	764,931
Computer and Website	11,034	1,263	12,297	1,988	3,936	5,924
Contract Labor	17,766	-	17,766	-	9,688	9,688
Course of Study	25,906	-	25,906	29,478	-	29,478
Depreciation	227,396	11,968	239,364	255,318	-	255,318
Disbursements	196,247	-	196,247	184,693	-	184,693
District Expenses	-	681,230	681,230	-	-	-
Donations to GCFA	2,428,854	-	2,428,854	2,276,045	-	2,276,045
Dues and Subscriptions	28,363	5,431	33,794	28,992	14,088	43,080
Episcopal Office	-	160,511	160,511	-	145,801	145,801
Equipment and Rental	28,932	330	29,262	20,110	372	20,482
Grants and Other Donations	80,505	-	80,505	306,227	-	306,227
Insurance	2,213	47,306	49,519	4,308	55,093	59,401
Leadership	15,050	-	15,050	21,766	-	21,766
Ministers' Ordination	92,540	-	92,540	123,247	-	123,247
Ministry	1,440,078	-	1,440,078	1,816,471	-	1,816,471
Miscellaneous	59,902	174,468	234,370	62,147	83,513	145,660
Professional and Legal Fees	69,161	74,939	144,100	62,115	100,849	162,964
Repairs and Maintenance	207,118	31,225	238,343	170,633	70,592	241,225
Salaries and Benefits	9,560,455	1,051,324	10,611,779	10,112,469	994,135	11,106,604
Scholarships	9,000	-	9,000	13,074	-	13,074
Special Events	441,346	34,995	476,341	323,993	19,633	343,626
Supplies and Postage	23,050	28,581	51,631	35,569	18,453	54,022
Taxes	12,350	-	12,350	10,236	-	10,236
Telephone and Internet	24,067	3,285	27,352	23,290	3,546	26,836
Training	33,158	-	33,158	14,390	-	14,390
Travel and Meetings	60,344	100,167	160,511	117,557	79,154	196,711
Utilities	161,822	21,359	183,181	126,107	21,447	147,554
Total Functional Expenses	\$ 16,230,671	\$ 2,579,463	\$ 18,810,134	\$ 17,044,591	\$ 2,567,820	\$ 19,612,411

**TENNESSEE CONFERENCE,
UNITED METHODIST CHURCH, INC.
Consolidated Statements of Cash Flows
For the Years Ended December 31, 2018 and 2017**

	2018	2017
Cash Flows from Operating Activities		
Change in Net Assets	\$ (1,443,966)	\$ 7,899,016
Adjustments to Reconcile Change in Net Assets to Net Cash Used by Operating Activities		
Realized and Unrealized Loss (Gain) on Investments, Net of Fees	1,700,773	(3,446,052)
Interest and Dividends Reinvested	(458,165)	(452,221)
Loss on Disposal of Fixed Assets	1,159	7,600
Contributions of Real Property (Closed Churches)	(75,000)	(5,265,400)
Depreciation	239,364	255,318
(Increase) Decrease in:		
Apportionment, Loans and Accounts Receivable	(37,913)	(45,256)
Prepaid Expenses	1,123	75,527
Increase (Decrease) in:		
Accounts Payable	(649,300)	(247,072)
Deferred Revenue and Other Liabilities	(149,228)	(81,216)
Unfunded Postretirement Healthcare Benefits	(57,644)	326,991
Total Adjustments	515,169	(8,871,781)
Net Cash Used by Operating Activities	(928,797)	(972,765)
Cash Flows from Investing Activities		
Payments for the Purchase of Investments	(5,526,406)	(6,407,906)
Proceeds from the Sale of Investments	6,144,754	8,098,750
Payments for the Purchase and Construction of Fixed Assets	(28,338)	(402,237)
Net Cash Provided by Investing Activities	590,010	1,288,607
Net (Decrease) Increase in Cash and Cash Equivalents	(338,787)	315,842
Cash and Cash Equivalents- Beginning of Year	737,042	421,200
Beginning District Cash Balances	334,667	-
Total Cash and Cash Equivalents - Beginning of Year	1,071,709	421,200
Cash and Cash Equivalents - End of Year	\$ 732,922	\$ 737,042
Supplemental Disclosures of Cash Flow Information:		
Contributions of Real Property (Closed Churches)	\$ 75,000	\$ 5,265,400

**TENNESSEE CONFERENCE,
UNITED METHODIST CHURCH, INC.**
Notes to Consolidated Financial Statements
December 31, 2018 and 2017

Note 1. Nature of Organization and Significant Accounting Policies

A. Nature of Organization

The Tennessee Conference, United Methodist Church, Inc. (the Conference) is a regional body of The United Methodist Church comprised of the lay members, clergy, and 600+ churches in 42 counties in middle Tennessee. The Conference is primarily responsible for all the ministries that are jointly provided by and for the United Methodists in its geographic area. The Conference administers Conference operating and program funds that are received from churches, boards and agencies, and individuals of the Conference, in accordance with the budget and other directives of the Annual Conference, the respective boards and agencies and donors.

B. Principles of Consolidation

The accompanying financial statements include the accounts under the accounting of the Conference Treasurer and the Caney Fork River District, Cumberland River District, Harpeth River District, Red River District, and Stones River District (the Districts) which are collectively, the Conference, after elimination of all material intercompany accounts and transactions.

Effective July 1, 2017, the Districts were incorporated into the Conference. The 2017 information presented does not include six months of activity of the accounts of the Districts which if included would have additional other income of \$152,250, program expenses of \$206,956 and cash of \$179,385 with no other material effect on the consolidated statements of activities, cash flows or financial position.

Accumulated unrestricted reserves held previously by the districts prior to July 1, 2017 were renamed the Tennessee Cabinet Reserve Fund and were transferred to the Nashville Area Episcopal Office. These funds are assets of the Conference but under the control the Nashville Area Episcopal Office. As such, the Tennessee Cabinet Reserve Fund is excluded from the consolidated financial statements and is presented within the financial statements of the Nashville Area Episcopal Office. The Tennessee Cabinet Reserve Fund is audited separately within the scope of the Nashville Area Episcopal Office audit. The balance of the Tennessee Cabinet Reserve Fund as of December 31, 2018 and 2017, was \$1,031,068 and \$889,487.

C. Basis of Accounting

The financial statements have been prepared using the accrual basis of accounting in accordance with accounting principles generally accepted in the United States of America (US GAAP).

D. Financial Statement Presentation

The Conference follows the recommendations contained in the *Presentation of Financial Statements, Not-For-Profit Entities* topic of the FASB Accounting Standards Codification. Under those provisions, net assets and revenues, gains, and losses are classified based on the absence or existence and nature of donor-imposed restrictions as follows:

Net Assets Without Donor Restrictions – Net assets that are not subject to donor-imposed stipulations.

Net Assets With Donor Restrictions – Net assets subject to donor-imposed stipulations that can be fulfilled by actions of the Conference pursuant to those stipulations or that expire by the passage of time. Net assets subject to donor-imposed stipulations that may be maintained permanently by the Conference. Generally, the donors of such assets permit the Conference to use all or part of the income earned on the assets.

Donor restricted contributions are reported as increases in net assets with donor restrictions. When a restriction expires, net assets are reclassified from net assets with donor restrictions to net assets without donor restrictions in the consolidated statements of activities.

**TENNESSEE CONFERENCE,
UNITED METHODIST CHURCH, INC.**
Notes to Consolidated Financial Statements - Continued
December 31, 2018 and 2017

Note 1. Nature of Organization and Significant Accounting Policies – Continued

E. Estimates

The preparation of financial statements in conformity with US GAAP requires management to make estimates and assumptions that affect certain reported amounts and disclosures. Accordingly, actual results could differ from those estimates.

F. Cash and Cash Equivalents

The Conference defines its cash, designated cash and cash equivalents to include cash on hand, demand deposits, and commercial paper and other investments with initial maturities of three months or less.

G. Investments

Investments in marketable securities with readily determinable fair values and all investments in debt securities are reported at their fair values in the statements of financial position. The Conference holds investments which are reported at Net Asset Value (NAV) per share or its equivalent as a practical expedient, to determine the fair value of investments in funds which (a) do not have a readily determinable fair value and (b) either have the attributes of an investment fund or prepare their financial statements consistent with the measurement principles of an investment fund.

Unrealized gains and losses are included in changes in net assets. Investment income and gains restricted by a donor are reported as increases in net assets without donor restrictions if the restrictions are met in the reporting period in which the income and gains are recognized. However, if a donor contributes an investment required to be held in perpetuity, gains and losses on the investment are subject to the same permanent restriction unless the donor explicitly states otherwise.

H. Fair Value Measurements

The fair value of financial assets and liabilities is measured according to the *Fair Value Measurements and Disclosures* topic of the FASB Accounting Standards Codification. Fair value is required to be evaluated and adjusted according to the following valuation techniques.

Level 1 – Fair value is determined using quoted market prices in active markets for identical assets and liabilities.

Level 2 – Fair value is determined using quoted market prices in active markets for similar assets and liabilities.

Level 3 – Fair value is determined using unobservable market prices in a market that is typically inactive.

I. Income Taxes

The Conference is exempt from income taxes under Section 501(c)(3) of the Internal Revenue Code.

J. Receivables

Apportionments receivable represent apportionments received after year-end for the budget year ended December 31, 2018 and 2017. No allowance for doubtful collections has been recorded.

Accounts receivable represent contributions and other revenue received after year-end for the budget year ended December 31, 2018 and 2017. No allowance for doubtful collections has been recorded.

**TENNESSEE CONFERENCE,
UNITED METHODIST CHURCH, INC.**
Notes to Consolidated Financial Statements - Continued
December 31, 2018 and 2017

Note 1. Nature of Organization and Significant Accounting Policies – Continued

K. Fixed Assets

Fixed assets are carried at cost if purchased and estimated fair market value if donated. Depreciation is calculated using the straight-line method over the estimated useful lives of the assets, excluding land, which are 5 to 30 years. Depreciation expense for the years ended December 31, 2018 and 2017 was \$239,364 and \$255,318. Fixed assets include land, buildings, improvements, equipment, vehicles, and furniture and fixtures.

Donated closed churches actively marketed for sale are not depreciated but accounted for according to the *Property, Plant, and Equipment* topic of the FASB Accounting Standards Codification. The Conference owns land and buildings that are currently being held for sale. These assets are closed churches. As required by ¶2549 of The Book of Discipline of the United Methodist Church, when a church closes the Conference may retain, sell, lease, or otherwise dispose of the property in accordance with the direction of the annual conference.

L. Donated Services

Contributed services are reflected in the financial statements at the estimated fair value of the services received only when those services either (a) create or enhance nonfinancial assets, or (b) require specialized skills that are provided by individuals possessing those skills and would typically need to be purchased if not provided by donation. Unpaid volunteers make contributions of time in various administrative and program functions. The Conference has not valued these donations.

M. Revenue and Support

Contributions are received and recorded as donor restricted or without donor restrictions depending on the existence and/or nature of any donor restrictions. Contributions received and unconditional promises to give are measured at their fair values and are reported as an increase in net assets without donor restrictions. When a donor restriction expires, that is, when a stipulated time restriction ends or purpose restriction is accomplished, net assets with donor restrictions are reclassified to net assets without donor restrictions and reported in the statements of activities as net assets released from restrictions. Donor-restricted contributions whose restrictions are met in the same reporting period are reported as unrestricted support.

The primary source of support are apportionments received from the local churches in the Conference. Apportionments expire at the end of each calendar year and, therefore, have been recorded as unrestricted support. Contributions and other revenue are primarily receipts by programs that have external sources of revenue such as registration fees, reimbursements, or receipts of the Districts.

N. Advertising Costs

Advertising costs are expensed as incurred and are included in program expense.

O. Functional Expenses

The costs of providing program and other activities have been summarized on a functional basis in the statements of activities. Some costs have been charged using specific identification. Accordingly, certain costs have been allocated among program services and supporting services. Such allocations are determined by management on an equitable basis.

The expenses that are allocated include the following:

<u>Expenses</u>	<u>Method of Allocation</u>
Campus Ministries	Time and Effort
Depreciation	Square Footage
Salaries and Benefits	Time and Effort
Telephone and Internet	Square Footage
Utilities	Square Footage

**TENNESSEE CONFERENCE,
UNITED METHODIST CHURCH, INC.
Notes to Consolidated Financial Statements - Continued
December 31, 2018 and 2017**

Note 1. Nature of Organization and Significant Accounting Policies – Continued

P. New Accounting Pronouncement

On August 18, 2016, FASB issued ASU No. 2016-14, *Not-for-Profit Entities (Topic 958) – Presentation of Financial Statements of Not-for-Profit Entities*. The update addresses the complexity and understandability of net asset classification, deficiencies in information about liquidity and availability of resources, and the lack of consistency in the type of information provided about expenses and investment return. The Conference has adjusted the presentation of these statements accordingly.

Q. Reclassifications

Certain reclassifications have been made to the 2017 financial statements to conform to 2018 presentation.

Note 2. Availability and Liquidity

The following represents the Fund's financial assets at December 31, 2018:

Financial assets:	
Cash and Cash Equivalents	\$ 732,922
Investments	26,621,951
Accounts Receivable	104,246
Apportionments Receivable	1,483,077
Total financial assets at year end:	<u>28,942,196</u>
Less amounts not available to be used within one year:	
Net assets with donor restrictions	3,319,789
Less net assets with time or purpose restrictions to be met in less than a year	(220,000)
Less net assets with board designations to be met in less than a year	<u>(2,790,693)</u>
Financial assets available to meet cash needs for general expenditures within one year before board designations:	<u>28,633,100</u>
Less board designations:	
Pension Reserve Trust	15,175,620
Healthcare Postretirement	2,044,225
Congregational Development	2,031,035
Other Purposes	1,516,291
	<u>20,767,171</u>
Financial assets available to meet cash needs for general expenditures within one year	<u>\$ 7,865,929</u>

The Conference's goal is to maintain financial assets of \$500,000 in the checking account for current operations. As part of its liquidity plan, excess cash is invested in accounts held with the Development Fund (Note 7).

**TENNESSEE CONFERENCE,
UNITED METHODIST CHURCH, INC.**
Notes to Consolidated Financial Statements - Continued
December 31, 2018 and 2017

Note 3. Investments

Investments as of December 31 are summarized as follows:

2018	Cost	Fair Value
Money Market Funds	\$ 210,736	\$ 210,736
Development Fund Accounts	4,114,802	4,114,802
Foundation Investments	2,637,552	6,083,267
Mutual Funds	6,045,104	7,942,746
Wespath Benefits and Investments	2,845,439	8,270,400
Total	\$ 15,853,633	\$ 26,621,951

2017	Cost	Fair Value
Money Market Funds	\$ 282,973	\$ 282,973
Development Fund Accounts	3,977,787	3,977,787
Foundation Investments	2,706,796	6,570,331
Mutual Funds	5,721,089	8,399,993
Wespath Benefits and Investments	3,308,776	9,251,823
Total	\$ 15,997,421	\$ 28,482,907

Investment income/loss for the years ended December 31 is as follows:

	2018	2017
Interest / Dividends	\$ 495,670	\$ 504,049
Net Realized Gains	916,890	1,213,757
Net Unrealized (Losses) Gains	(2,617,663)	2,232,295
Fees	(85,146)	(84,114)
Investment (Loss) Income	\$ (1,290,249)	\$ 3,865,987

Note 4. Fair Value Measurements

The following assets carried at fair value are reviewed and adjusted on a recurring basis based on quoted market prices. Fair values at December 31 are as follows:

2018			
Description	Fair Value	Level 1	Level 2
Development Fund Accounts	4,114,802	-	4,114,802
Foundation Investments	6,083,267	6,083,267	-
Mutual Funds	7,942,746	7,942,746	-
Investments at Fair Value	\$ 18,140,815	\$ 14,026,013	\$ 4,114,802

			Investments measured at NAV using practical expedient
Wespath Benefits and Investments	\$	8,270,400	

**TENNESSEE CONFERENCE,
UNITED METHODIST CHURCH, INC.**
Notes to Consolidated Financial Statements - Continued
December 31, 2018 and 2017

Note 4. Fair Value Measurements – Continued

2017			
Description	Fair Value	Level 1	Level 2
Development Fund Accounts	\$ 3,977,787	\$ -	\$ 3,977,787
Foundation Investments	6,570,331	6,570,331	-
Mutual Funds	8,399,993	8,399,993	-
Investments at Fair Value	<u>\$ 18,948,111</u>	<u>\$ 14,970,324</u>	<u>\$ 3,977,787</u>
Wespath Benefits and Investments	\$ 9,251,823	Investments measured at NAV using practical expedient	

Certain investments that are measured at fair value using the net asset value per share practical expedient have not been classified in the fair value hierarchy. The amounts presented in this table are intended to permit reconciliation of the fair value hierarchy to the amounts presented in the statements of financial position.

Note 5. Assets Held for Sale

The Conference is actively marketing the properties and expects to dispose of the assets by selling the properties. For the years ended December 31, 2018 and 2017, there were no gains or losses related to the sale of assets held for sale. As of December 31, 2018 and 2017, the balance of the assets held for sale was \$1,560,000 and \$1,485,000.

Note 6. Concentrations

The Conference had bank deposits in a financial institution that were \$753,917 and \$565,985 in excess of the \$250,000 insured by the Federal Deposit Insurance Corporation (FDIC) at December 31, 2018 and 2017.

The Conference has certain investments insured by the Securities Investor Protection Corporation (SIPC), which covers a portion of investor losses, in some cases, attributable to bankruptcy or fraudulent practices of brokerage firms. The Conference also has \$4,114,802 and \$3,977,787 invested with the Development Fund (Note 7) in unsecured participation accounts (Note 3 and 4) as of December 31, 2018 and 2017.

Note 7. Related Party Transactions

The Conference is a related party to the United Methodist Foundation for the Memphis & Tennessee Conferences (the Foundation) and the United Methodist Development Fund of Tennessee/Kentucky, Inc. (the Development Fund). The Conference pays routine expenses of the Foundation and Development Fund including salaries, retirement and insurance and is reimbursed by the Foundation and Development Fund. The total amount paid to the Conference by the Foundation and Development Fund for these routine expenses was \$370,136 and \$359,967 in 2018 and 2017. The Conference has investments with both the Foundation and the Development Fund (see Note 3 and 4).

The Foundation and Development Fund lease office space from the Conference for \$1,500 per month. The lease renews annually.

The Nashville Area Episcopal Office is the administrative office of the resident Bishop of the Tennessee Conference, United Methodist Church, Inc. and the Memphis Conference of the United Methodist Church. The Conference pays routine expenses of the Nashville Area Episcopal Office including salaries, retirement and insurance and is reimbursed by the Nashville Area Episcopal Office. The total amount paid to the Conference by Nashville Area Episcopal Office for these routine expenses was \$241,078 and \$172,332 in 2018 and 2017.

**TENNESSEE CONFERENCE,
UNITED METHODIST CHURCH, INC.**
Notes to Consolidated Financial Statements - Continued
December 31, 2018 and 2017

Note 8. Retirement Plans

The Conference provides pension benefits for clergy serving churches in the Tennessee Conference under Episcopal appointment, and full-time permanent staff of the Conference through various retirement plans. All plans are multi-employer plans administered by the General Board of Pension and Health Benefits of The United Methodist Church (Wespath). Wespath operates under the authority of the church's General Conference and implements the plans in accordance with the plan documents. Pension benefits for clergy are a combination of defined benefit and defined contribution plans. Pension benefits for Conference lay staff are all defined contribution plans. Total Conference contributions to all plans for the years ended December 31, 2018 and 2017 were \$3,160,965 and \$3,213,870. The various retirement plans are listed below.

Clergy Retirement Security Program (CRSP)

CRSP is a multi-employer 403(b) retirement plan that provides pension coverage to eligible clergy. CRSP is both a defined benefit plan, which provides benefits based on years of credited service, and a defined contribution plan, which provides a retirement account balance established and funded by the Conference. Contributions to the defined benefit plan are actuarially determined and contributions to the defined contribution plan equal 3% of the clergy's monthly compensation.

Effective January 1, 2014, contributions to the defined benefit plan are actuarially determined and contributions to the defined contribution plan equal 2% of the clergy's compensation, plus a matching contribution of up to 1% of the clergy's compensation, for a maximum of 3%.

Supplement One to CRSP (Pre-1982)

Pre-1982 is a multi-employer 403(b) defined benefit plan for Conference clergy entering service prior to January 1, 1982. General Conference 2000 required each annual conference to adopt a formal funding plan to retire the conference pre-1982 pension obligations. The Conference's Pre-1982 plan has been fully funded since the mid-1990s. The Conference approves a minimum distribution (past service rate) each year for participants in the Pre-1982 plan, based on a recommendation by the Conference Board of Pensions. The PSR for the years ended December 31, 2018 and 2017 was \$692 and \$682 for pre-1982 service years, which is 1.04% and 1.05% of the Conference average compensation respectively.

United Methodist Personal Investment Plan (UMPIP)

The UMPIP is a multi-employer 403(b) defined contribution plan providing eligible clergy and employees of the Conference with retirement savings. Conference employees and clergy may contribute up to the dollar limits set by current Internal Revenue Service regulations under both pre-tax and after-tax elections. The Conference makes no contributions to this plan for full-time clergy, who participate in CRSP. Effective January 1, 2014, the Conference contributes 12% of part-time clergy's compensation into UMPIP. The Conference matches non-clergy contributions of 3% or more of compensation with a fixed 12% matching contribution. No matching contribution is provided for employee contributions less than 3% of compensation.

Comprehensive Protection Plan (CPP)

CPP is a multi-employer health and welfare plan that provides death and disability benefits as well as other supplemental benefits to eligible clergy and their beneficiaries. CPP is funded by the Conference at a rate of 3% of compensation.

Ministerial Pension Plan (MPP)

MPP covers clergy who served from 1982 through 2006. It is a multi-employer defined contribution plan, but differs from a true defined contribution plan in that upon retirement, participants must annuitize 65% of their account balances, and the Conference is responsible for funding the annuities should the need arise. Upon annuitization, the monthly benefit becomes a defined benefit.

**TENNESSEE CONFERENCE,
UNITED METHODIST CHURCH, INC.
Notes to Consolidated Financial Statements - Continued
December 31, 2018 and 2017**

Note 8. Retirement Plans – Continued

Some amounts designated for pension benefits have been transferred to the legal title of Wespath multi-employer plans and are not reported in these financial statements as net assets of the Conference. The December 31 value of these Wespath accounts was as follows:

<u>Description</u>	<u>2018</u>	<u>2017</u>
Pre-82 Pension	\$ 19,258,725	\$ 22,221,039
Corpus of TN Superannuate	80,279	80,279
	<u>\$ 19,339,004</u>	<u>\$ 22,301,318</u>

Note 9. Health Care Plan

The Conference sponsors the Tennessee Conference, United Methodist Church, Inc. Health Benefit Plan (HBP). The HBP is open to all eligible plan participants including clergy, full-time Conference staff, designated students who are part-time local pastors and their respective eligible dependents. The Conference director of administrative services is the plan administrator. The plan administrator uses a third-party administrator for processing claims and other duties but retains responsibility for benefits payable. The HBP is a self-funded plan paying covered benefits out of Conference assets. Plan participants help cover some costs of covered benefits through contributions, deductibles and out-of-pocket expenses.

Conference payments to the HBP for the years ended December 31, 2018 and 2017 were \$3,905,074 and \$2,846,242.

Participation in the HBP can continue upon retirement under the Conference's formal retirement plan provided the participant makes required contributions to the plan. This coverage can continue until age 65 with stipulations. The Conference uses the fiscal year as the measurement date for its plan.

The Conference has not pre-funded its postretirement healthcare plan but operates instead on a pay-as-you-go basis. Unfunded Postretirement Healthcare Benefits have been recognized representing the underfunded status of the Conference HBP as of December 31 as follows:

	<u>2018</u>	<u>2017</u>
Projected Benefit Obligation	\$ (1,939,703)	\$ (1,997,347)
Plan Assets at Fair Value	<u>-</u>	<u>-</u>
Accumulated Unfunded Postretirement Healthcare Benefits Obligations	<u>\$ (1,939,703)</u>	<u>\$ (1,997,347)</u>

The amounts recognized in the consolidated statements of activities for the years ended December 31, 2018 and December 31 are as follows:

Net Periodic Benefit Cost	<u>2018</u>	<u>2017</u>
Service Costs	\$ -	\$ -
Interest Cost (Benefit)	57,644	(326,991)
Amortization	-	-
Other Expense	-	-
Net Periodic Cost (Benefit)	<u>\$ 57,644</u>	<u>\$ (326,991)</u>

**TENNESSEE CONFERENCE,
UNITED METHODIST CHURCH, INC.**
Notes to Consolidated Financial Statements - Continued
December 31, 2018 and 2017

Note 9. Health Care Plan - Continued

The following table summarizes the weighted average assumptions used to determine the Conference's net postretirement cost for the years ended December 31:

	<u>2018</u>	<u>2017</u>
Discount Rate	3.0000%	3.0000%
Healthcare Cost Trend Rate	1.0241%	1.0241%

Following are the changes in the accumulated benefit obligation and net amount accrued at December 31:

	<u>2018</u>	<u>2017</u>
Accumulated Postretirement Healthcare Benefit Obligation at January 1	\$ (1,997,347)	\$ (1,670,356)
Service Costs	-	-
Interest Cost (Benefit)	57,644	(326,991)
Benefits Paid	-	-
Accumulated Postretirement Healthcare Benefit Obligation at December 31	<u>\$ (1,939,703)</u>	<u>\$ (1,997,347)</u>

Note 10. Net Assets

Net assets with donor restrictions as of December 31 have been restricted by donors for the following purposes:

Temporarily Restricted Net Assets

<u>Description</u>	<u>2018</u>	<u>2017</u>
Board of Higher Emerging Needs	\$ 80,724	\$ 2,123
Campus Ministry	36,549	23,942
District New Church Development	1,335,426	1,307,811
Evans Fund	35,862	37,938
Ministry Discernment Grant	5,314	14,135
Nickell Fund	28,784	35,813
Rozelle Mission Fund	42,531	44,992
Smithson Funds	183,876	194,517
Sumner/Trousdale Disaster Relief Fund	7,073	6,969
Tillett Fund	31,722	33,558
Tillett Loan Fund	87,906	86,613
Love Movement Fund	13,060	-
D.S. Parsonage Fund	652,643	-
Baxter Seminary Youth Fund	45,241	-
Ministerial Education Fund	96,146	-
W.C. & M. Hyder Memorial Fund	20,800	-
Public School Partnership Fund	78,598	-
Subtotal	<u>2,782,255</u>	<u>1,788,411</u>

**TENNESSEE CONFERENCE,
UNITED METHODIST CHURCH, INC.**
Notes to Consolidated Financial Statements - Continued
December 31, 2018 and 2017

Note 10. Net Assets – Continued

Permanently Restricted Net Assets

Description	2018	2017
Ensor Fund	\$ 403,649	\$ 449,513
Tillett Fund	56,618	63,051
Green Fund	51,535	57,390
Lyle Fund	5,942	6,617
Rozelle Fund	15,556	17,429
James M. Davis Scholarship Fund - Caney Fork	4,234	-
Subtotal	<u>537,534</u>	<u>594,000</u>
Total with Donor Restrictions	<u><u>\$ 3,319,789</u></u>	<u><u>\$ 2,382,411</u></u>

Net assets without donor restrictions as of December 31 have been designated by the Conference for the following purposes:

Description	2018	2017
Pension Reserve Trust	\$ 15,175,620	\$ 17,196,158
Healthcare Postretirement	2,044,225	2,080,841
Congregational Development	2,031,035	2,194,386
Other Purposes	1,516,291	6,426,498
Total Designated	<u><u>\$ 20,767,171</u></u>	<u><u>\$ 27,897,883</u></u>

The 2017 Conference created the Pension Reserve Trust (Trust) for the purpose of better protecting the pension assets that have been accumulated by the Conference in excess of the amounts needed to fully fund plans (Pension Reserves). All Pension Reserves were conveyed or redirected into the Trust effective July 1, 2017. The Treasurer is authorized to make routine transactions into and out of the Trust as provided in the approved budget; but otherwise, the Trust assets are designed for uses approved by its elected trustees, who are all members of the Conference Board of Pensions.

Note 11. Loans Receivable

The Conference has unsecured loans receivable from employees. The loans are being repaid over terms up to 15 years with interest of 3.07%.

Note 12. Restatement of Net Assets

During 2018, the Conference discovered closed church assets that had not been recorded during 2017 by the Conference (Note 1B). The financial statements had to be restated. The effect of the Conference's previously issued 2017 financial statements is summarized as follows:

Statement of Financial Position as of December 31, 2017:

	Previously Reported	Increase	Restated
Land	\$ 529,751	\$ 50,000	\$ 579,751
Building and Improvements	6,795,269	3,730,400	10,525,669
Held for Sale Assets	-	1,485,000	1,485,000
Net Assets Without Donor Restrictions	29,328,279	5,265,400	34,593,679

**TENNESSEE CONFERENCE,
UNITED METHODIST CHURCH, INC.**
Notes to Consolidated Financial Statements - Continued
December 31, 2018 and 2017

Note 12. Restatement of Net Assets - Continued

Statement of Activities for the year ended December 31, 2017:

	Previously Reported	Increase	Restated
Contributions and Other Revenue	\$ 4,664,143	\$ 5,265,400	\$ 9,929,543
Change in Net Assets	1,273,930	5,265,400	6,539,330

Statement of Cash Flows for the year ended December 31, 2017:

	Previously Reported	Increase (Decrease)	Restated
Change in Net Assets	\$ 2,633,616	\$ 5,265,400	\$ 7,899,016
Contributions of Real Property (Closed Churches)	-	(5,265,400)	(5,265,400)

Note 13. Recently Issued Accounting Pronouncements

In February 2016, the FASB issued ASU No. 2016-02, *Leases (Topic 842)*. This new accounting guidance will increase transparency and comparability among organizations by recognizing lease assets and lease liabilities on the balance sheet and disclosing key information about leasing arrangements. This standard is effective for nonpublic entities for fiscal years beginning after December 15, 2019.

In June 2016, the FASB issued ASU No. 2016-13, *Financial Instruments – Credit Losses (Topic 326)*. This standard requires organizations to measure all expected credit losses for financial assets held at the reporting date based on historical experience, current conditions, and reasonable and supportable forecasts. ASU 2016-13 is effective for fiscal years beginning after December 15, 2020, and interim periods within fiscal years beginning after December 15, 2021. Early application is permitted. Entities are required to apply the amendments at the beginning of the earliest period presented using a modified retrospective approach. The Conference does not expect the provisions of this new accounting guidance to have a material impact on its financial position, results of operations, and cash flows.

In August 2018, the FASB issued ASU No. 2018-08, *Clarifying the Scope and Accounting Guidance for Contributions Received and Contributions Made (Topic 958)*. This standard clarifies the scope and the accounting guidance for contributions received and contributions made. ASU 2018-08 will result in treatment of most federal grants as donor-restricted conditional contributions rather than exchange transactions and applies to all entities that make or receive contributions. This standard is effective for nonpublic entities for fiscal years beginning after December 15, 2020. The Conference is currently evaluating the effect that implementation of the new standard will have on its consolidated financial position.

Note 14. Subsequent Events

The Conference has evaluated events and transactions for subsequent events that would impact the financial statements for the year ended December 31, 2018 through September 10, 2019, the date the financial statements were available to be issued.

TENNESSEE CONFERENCE,
UNITED METHODIST CHURCH, INC.
Schedule of Receipts and Disbursements - Districts - Unaudited
For the Year Ended December 31, 2018

	Caney Fork River	Cumberland River	Harpeth River	Red River	Stones River
Receipts					
District Administration	\$ 143,924	\$ 143,877	\$ 143,470	\$ 143,923	\$ 143,959
Other Income	85,683	-	171,249	34,123	13,445
Total Receipts	<u>229,607</u>	<u>143,877</u>	<u>314,719</u>	<u>178,046</u>	<u>157,404</u>
Disbursements					
District Superintendent Expenses	1,556	8,833	2,669	3,641	4,872
Ministry	51,026	61,424	48,717	20,193	23,348
Occupancy	18,753	36,889	29,611	26,325	57,081
Payroll	58,737	56,229	45,201	56,472	62,413
Other Disbursements	22,851	-	137,850	-	-
Total Disbursements	<u>152,923</u>	<u>163,375</u>	<u>264,048</u>	<u>106,631</u>	<u>147,714</u>
Net	<u>\$ 76,684</u>	<u>\$ (19,498)</u>	<u>\$ 50,671</u>	<u>\$ 71,415</u>	<u>\$ 9,690</u>
Cash Balance - December 31, 2018	\$ 130,215	\$ 115,847	\$ 95,315	\$ 136,786	\$ 64,823

Note: This schedule is prepared on the cash basis of accounting.

B. GENERAL STATISTICAL TABLES

2018 Tennessee Conference Statistics				Total professing members reported at close of previous year	Received this year on Profession of Faith through confirmation	Received this year on Profession of Faith other than confirmation	Membership restored by Affirmation of Faith	Added by correction	Transferred in from another United Methodist Church	Transferred in from a non-United Methodist Church	Removed by Charge Conference Action	Withdrawn from Professing Membership	Removed by Correction	Transferred out to another United Methodist Church	Transferred out to a non-United Methodist Church	Removed by death/deceased	TOTAL PROFESSING MEMBERS reported at the close of this year	Asian
GCNO#	Church	District	Pastor (on 12/31/18)	1	2a	2b	2c	2d	2e	2f	3a	3b	3c	3d	3e	3f	4	5a
		2018	TOTALS:	115,063	621	663	62	107	822	705	997	276	620	591	318	1,279	113,962	767
438322	Alexandria	Caney Fork River	Lucinda Sharp	20	0	0	0	0	0	0	0	0	5	0	0	0	15	0
437420	Algood	Caney Fork River	Albert W. Willis II	182	0	2	0	0	1	2	0	0	0	0	0	8	179	0
438082	Allens Chapel	Caney Fork River	Phillip D Tollett	159	0	1	0	0	0	1	0	0	0	0	1	0	160	0
437998	Almyra	Caney Fork River	Paul Brian Allen	44	0	0	0	0	0	0	0	0	0	0	0	0	44	0
995786	Ballard	Caney Fork River	Willie L. Cameron	23	0	0	0	0	0	0	0	0	0	0	0	0	23	0
440735	Bascom	Caney Fork River	Lanny R Johnson	30	0	0	0	0	0	1	0	0	0	0	0	0	31	0
437442	Baxter	Caney Fork River	T. J. Bennett	151	0	1	0	0	0	0	0	0	0	0	0	1	151	0
437431	Bethany	Caney Fork River	Sheila Loraine Lancaster	61	0	0	0	0	0	0	0	0	0	0	0	1	60	0
438071	Bethel	Caney Fork River	Vincent L Baker	21	0	0	0	0	0	0	0	0	0	0	0	1	20	0
437921	Bethlehem	Caney Fork River	Michael Graff	12	0	0	0	0	0	0	0	0	0	0	0	0	12	0
438184	Bon Air	Caney Fork River	Rodney Ritchie	42	2	0	0	0	0	0	18	0	0	0	0	1	25	0
996358	Braden	Caney Fork River	Willie L. Cameron	42	0	0	0	0	0	0	0	0	0	0	0	0	42	0
439838	Bright Hill	Caney Fork River	John M Carpenter	32	0	0	0	0	3	0	0	0	7	0	5	1	22	0
437577	Brotherton	Caney Fork River	Adam Saylor	20	0	0	0	0	0	0	0	0	0	0	0	1	19	0
438402	Brush Creek	Caney Fork River	Richard D Frazier	39	0	0	0	0	0	0	0	0	0	0	0	1	38	0
439862	Buckner's Chapel	Caney Fork River	Phillip D Tollett	59	0	0	0	0	0	0	0	0	0	0	0	0	59	0
996052	Burton's	Caney Fork River	Diantha McLeod	52	0	0	0	0	0	1	0	0	0	0	0	3	50	0
440688	Bybees Chapel	Caney Fork River	Steve Grayson	58	0	0	0	0	0	0	0	0	0	0	0	0	58	0
437896	Byrdstown	Caney Fork River	Kathryn J Bowles	100	0	0	0	0	0	0	0	0	0	0	2	0	98	0
438424	Carthage	Caney Fork River	Monica Denise Mowdy	359	14	7	0	2	1	0	0	0	0	2	0	6	375	0
438630	Cedar Point	Caney Fork River	Luanna Tollett	10	0	0	0	0	0	0	0	0	0	0	0	0	10	0
437486	Celina	Caney Fork River	Josh Paul Newberry	174	0	6	0	0	0	0	0	0	0	0	0	1	179	0
440360	Centertown	Caney Fork River	Ben Day	130	0	6	0	0	2	1	0	0	0	1	0	5	133	0
437500	Chestnut Mound	Caney Fork River	Dickie W Johnson	72	0	0	0	0	2	2	0	0	0	0	0	1	75	0
440746	Christ (McMinnville)	Caney Fork River	Sommer Rose Worley	360	0	2	0	0	5	1	0	0	0	1	0	3	364	0
439510	Christ Chapel	Caney Fork River	Kelly Rich	68	1	0	0	0	0	0	0	0	0	0	0	0	69	0
996132	Clark	Caney Fork River	Gerard Harlan	91	0	0	0	0	0	0	38	0	0	0	0	5	48	0
437522	Clarkrange	Caney Fork River	Shaun Hinds	106	0	0	0	0	0	0	0	0	0	8	0	2	96	0
437681	Claysville	Caney Fork River	Donald Haston	37	0	0	0	0	2	1	0	0	2	0	1	2	35	0
438958	Clear Fork	Caney Fork River	Audrey Martin	87	0	0	0	0	0	0	0	0	45	0	0	0	42	0
440382	Coalmont	Caney Fork River	Lee Don Myers	54	0	0	0	0	0	0	0	0	36	0	0	0	18	0
437544	Cookeville First	Caney Fork River	Charles Martin Thielen	2,079	11	1	0	0	8	11	0	1	0	6	5	27	2,071	1
437646	Crossville First	Caney Fork River	Michael Drew Shelley	1,243	3	2	1	0	14	6	0	5	7	4	2	15	1,236	0
437373	Cummingsville	Caney Fork River	Randy A Smith	13	0	0	0	0	0	0	0	0	0	0	0	0	13	0
439372	Curry's Chapel	Caney Fork River	Jackie Wayne Wheeler	10	0	0	0	0	0	0	0	0	0	0	0	0	10	0
996096	Dicktown	Caney Fork River	Willie L. Cameron	18	0	0	0	0	0	0	0	0	0	0	0	0	18	0
438140	Dodson Chapel	Caney Fork River	Jeff Charles Cotterman	65	0	3	0	0	0	0	0	0	0	0	0	1	67	0
437715	Dorton	Caney Fork River	Tim Lewis	74	0	0	0	0	0	0	0	0	0	2	0	2	70	0
437748	Dowelltown	Caney Fork River	Samuel A Ordung	76	1	0	0	0	0	0	0	0	0	0	0	3	74	1
437761	Doyle	Caney Fork River	John M Murphy	447	3	0	0	0	0	0	0	0	0	0	0	2	448	0
437954	Elmwood	Caney Fork River	Wallace Dale Caldwell	29	0	0	0	0	0	0	0	0	0	0	0	2	27	0
437692	Fairfield Glade	Caney Fork River	Jay E Archer	884	0	6	1	5	14	14	0	0	0	7	1	32	884	4
440143	Findlay	Caney Fork River	Paul Brian Allen	79	0	0	0	0	0	0	0	0	0	0	0	0	79	0
439133	Frasier's	Caney Fork River	Randy A Smith	32	0	0	0	0	0	0	0	0	0	0	0	0	32	0
438151	Friendship	Caney Fork River	Carl Stiglich	57	0	1	0	1	1	0	0	0	0	2	0	0	58	0
437750	Fullers	Caney Fork River	Samuel A Ordung	11	0	0	0	0	0	0	0	0	0	0	0	0	11	0
437806	Gainesboro	Caney Fork River	Tim Dunavant	154	0	3	0	0	5	7	0	0	0	1	0	5	163	0
438708	Gordonsville	Caney Fork River	William Floyd Massey	196	0	0	0	0	0	0	0	0	0	0	0	2	194	0
440291	Grace	Caney Fork River	Lee Don Myers	48	0	0	0	0	0	0	0	0	0	0	0	0	48	0
437828	Granville	Caney Fork River	Donald Bryce Behnke	54	0	2	0	0	2	2	0	0	0	2	0	0	58	0
437737	Grassy Cove	Caney Fork River	Donald Haston	72	0	0	0	0	2	0	0	0	0	0	0	0	74	0
437783	Greers Chapel	Caney Fork River	John Dietz	9	0	0	0	0	0	0	0	0	0	0	9	0	0	0
437841	Grimsley	Caney Fork River	Josh Cantrell	76	0	0	0	0	0	0	0	0	0	0	0	0	76	0
438377	Hickory Grove	Caney Fork River	Jeff R Burton	59	0	0	0	0	0	12	13	0	0	0	0	0	58	0
439155	Hickory Valley	Caney Fork River	Patricia L Smith	11	0	0	0	0	0	0	0	0	0	0	0	0	11	0
439452	Hilham	Caney Fork River	Rick L Cross	54	0	1	0	0	0	0	0	0	0	0	0	0	55	0
435660	Hispanic Fellowship (Cumberland)	Caney Fork River	Eliud Martinez	0	0	0	0	0	0	0	0	0	0	0	0	0	0	0
435168	Home Church Nashville	Caney Fork River	Jason McAnally	0	0	0	0	0	0	0	0	0	0	0	0	0	0	0
437668	Homestead	Caney Fork River	Tim Lewis	147	0	0	1	0	3	2	0	0	23	3	0	2	125	0
439918	Jacob's Pillar	Caney Fork River	Joshua Martin	6	0	0	0	0	0	0	0	0	1	0	0	2	3	0
437863	Jamestown	Caney Fork River	Jeffery Charles Young	373	0	1	0	0	2	0	8	0	0	0	0	5	363	0
439953	Keltonburg	Caney Fork River	Brian Wilmoth	65	0	2	0	0	0	0	0	0	0	0	0	0	67	0
996438	Kynett	Caney Fork River	Diantha McLeod	36	0	0	0	0	0	0	0	0	0	0	0	1	35	0
438674	Lancaster	Caney Fork River	Richard D Frazier	27	0	0	0	0	0	0	0	0	0	0	0	0	27	0
438925	Liberty	Caney Fork River	Drury Wilson Williams	17	0	0	0	0	0	0	0	0	0	0	0	0	17	0
437908	Livingston	Caney Fork River	Craig A Green	419	0	4	0	0	0	5	0	4	0	1	0	2	421	0
437943	Maggart	Caney Fork River	Luanna Tollett	44	0	2	0	0	1	0	0	0	0	0	0	0	47	0
435113	Martin Chapel	Caney Fork River	Carol Ann Richardson	42	0	0	0	22	2	0	0	0	0	0	0	2	64	0
438286	Martin's	Caney Fork River	Darren Ford	68	0	0	0	0	2	0	0	0	4	0	0	2	64	0
437726	McDonald's Chapel	Caney Fork River	Jerry A B Myers JR	63	0	0	0	0	0	0	0	0	0	0	0	0	63	0
437453	McFerrin	Caney Fork River	Josh Paul Newberry	20	0	0	0	0	0	0	0	0	0	0	0	0	20	0
440666	McMinnville First	Caney Fork River	Tommy Vann	494	0	7	0	0	2	3	66	0	0	0	0	6	434	1
437965	Monterey	Caney Fork River	Denna Hornby	209	0	0	0	0	6	7	0	0	0	0	0	6	216	0
440724	Morrison	Caney Fork River	Lanny R Johnson	158	0	0	0	0	0	0	0	0	0	0	0	2	156	0
440702	Morton Memorial	Caney Fork River	Jodi Ann McCullah	103	4	0	0	0	7	7	0	0	0	3	0	2	116	0
440154	Mt. Carmel	Caney Fork River	Paul Brian Allen	63	0	0	0	0	0	0	0	0	0	0	0	0	63	0
437885	Mt. Gilead	Caney Fork River	Josh Cantrell	97	0	0	0	0	0	0	0	0	0	0	0	0	97	0
438036	Mt. Gilead	Caney Fork River	Perry T Clayton	75	0	0	0	0	0									

2018 Tennessee Conference Statistics				Total professing members reported at close of previous year		Received this year on Profession of Faith through confirmation		Received this year on Profession of Faith other than confirmation		Membership restored by Affirmation of Faith		Added by correction		Transferred in from another United Methodist Church		Transferred in from a non-United Methodist Church		Removed by Charge Conference Action		Withdrawn from Professing Membership		Removed by Correction		Transferred out to another United Methodist Church		Transferred out to a non-United Methodist Church		Removed by death/deceased	TOTAL PROFESSING MEMBERS reported at the close of this year	Asian
GCN#	Church	District	Pastor (on 12/31/18)	1	2a	2b	2c	2d	2e	2f	3a	3b	3c	3d	3e	3f	4	5a												
438696	New Middleton	Caney Fork River	Royce S Martin	42	0	0	0	0	0	0	0	0	0	0	0	1	41	0												
438093	New Short Mt	Caney Fork River	Ben Day	55	0	0	0	0	0	0	0	0	0	0	0	0	55	0												
441956	New Union	Caney Fork River	Steve Grayson	129	0	1	0	0	0	0	0	0	0	0	0	2	128	0												
439612	Okolona	Caney Fork River	Jimmy Dee Rogers	130	2	0	0	0	0	0	0	0	0	2	0	0	130	2												
440848	Palmer	Caney Fork River	John C Kennedy	11	0	0	0	0	0	0	0	0	0	0	0	0	11	0												
438014	Peeled Chestnut	Caney Fork River	Christopher K Reagan	40	0	0	0	0	0	0	0	0	0	0	0	0	40	0												
996267	Phillips Chapel (Liberty)	Caney Fork River	Willie L Cameron	3	0	0	0	0	0	0	0	0	0	0	0	0	3	0												
437772	Pisgah	Caney Fork River	Samuel A Ording	12	0	0	1	0	0	1	0	0	0	0	0	0	14	0												
438220	Pleasant Grove	Caney Fork River	Billy Brad Cowan	136	0	0	0	0	0	0	0	0	0	0	0	0	136	2												
437635	Pomona	Caney Fork River	Johnny Hayes	480	0	4	0	0	2	0	2	4	0	2	2	11	465	0												
437817	Red Hill	Caney Fork River	John Dietz	36	0	0	0	0	0	0	0	0	0	0	0	0	36	0												
437910	Roanoke	Caney Fork River	Micah Dunford	78	0	0	0	0	0	0	0	0	0	0	78	0	0	0												
438025	Shady Grove	Caney Fork River	Marvin W Saylor	20	0	0	0	0	0	0	0	0	0	0	0	0	20	0												
439394	Shiloh	Caney Fork River	Craig A Green	27	0	0	0	0	2	3	0	0	0	0	0	0	32	0												
440314	Shiloh	Caney Fork River	Danny Moore	25	0	0	0	0	0	0	0	0	0	0	0	0	25	0												
438264	Shipley	Caney Fork River	Claudet Hernandez	21	0	0	0	0	0	0	0	0	0	0	0	2	19	0												
438047	Short Mountain	Caney Fork River	Kenneth Clayton	38	0	1	0	0	0	0	0	2	0	0	0	0	37	0												
438435	Smith Memorial	Caney Fork River	Tim Dunavant	16	0	0	0	0	0	0	0	0	0	0	0	0	16	0												
438060	Smithville	Caney Fork River	John M Carpenter	341	0	0	0	0	0	1	0	0	0	1	0	4	337	0												
440110	Snow Hill	Caney Fork River	Kenneth Clayton	16	0	0	0	0	0	0	0	0	0	0	0	0	16	0												
438105	Sparta First	Caney Fork River	Kenneth P Wallace	274	0	0	0	0	3	3	0	0	0	1	0	4	275	0												
440165	Spring Chapel	Caney Fork River	Josh Cantrell	75	0	4	0	0	2	0	0	0	0	0	0	0	81	1												
439086	Statesville	Caney Fork River	William Randall Stephenson	20	0	2	0	0	0	0	0	0	0	0	0	0	22	0												
437602	Summerfield	Caney Fork River	Matthew McClanahan	30	0	0	0	0	0	0	0	0	0	2	0	1	27	0												
437613	Tollett's	Caney Fork River	Ron Dyer	164	0	0	0	0	0	0	0	0	0	0	0	0	164	0												
441045	Tracy City	Caney Fork River	Danny Joel Coffelt	319	0	7	0	0	4	3	0	0	0	0	0	2	331	0												
437830	Travisville	Caney Fork River	John Dietz	53	0	0	0	0	0	0	0	0	0	0	0	3	50	0												
438457	Wartrace	Caney Fork River	Jeff R Burton	37	0	0	0	0	0	0	0	0	0	0	0	0	37	0												
438138	Webbs Chapel	Caney Fork River	David Hill	99	0	0	0	0	0	0	0	0	0	1	0	1	97	0												
438058	Wesley Chapel	Caney Fork River	Christopher K Reagan	10	0	0	0	0	0	0	0	0	0	0	0	0	10	0												
437852	Wolf River	Caney Fork River	John Dietz	84	0	0	0	0	0	2	0	0	0	0	0	1	85	0												
437670	Woodlawn	Caney Fork River	Ron Dyer	56	0	0	0	0	0	0	0	0	0	0	0	0	56	0												
996187	Wrights	Caney Fork River	Diantha McLeod	10	0	0	0	0	0	0	0	0	0	0	3	0	7	0												
439771	Zion Hill	Caney Fork River	James Thomas Harris	37	0	0	0	0	0	0	0	0	0	0	0	0	37	0												
435204	Adams	Cumberland River	Zachery Moffett	209	0	0	0	0	0	0	0	0	0	0	0	2	207	0												
442084	Aldersgate	Cumberland River	Sean Stanfield	157	0	0	0	0	0	0	0	0	0	2	0	3	152	0												
441386	Andrew Price	Cumberland River	Melisa J Derseweh	593	0	0	0	0	8	0	0	11	0	5	0	7	578	0												
441444	Arlington	Cumberland River	Dennis L Bouch	227	0	0	0	0	0	1	45	0	0	0	0	5	178	0												
996314	Bank's Chapel	Cumberland River	Vernon Acklin	36	3	1	0	0	0	0	0	0	0	0	0	0	40	0												
438366	Beech Grove (Davidson)	Cumberland River	Hubert D Cunningham	67	0	0	0	0	0	0	0	0	0	0	0	0	67	0												
438732	Beech Grove (Trousdale)	Cumberland River	Michael Grooms	27	0	0	0	0	0	0	0	0	0	0	0	0	27	0												
441763	Bellshire	Cumberland River	Jack Keller	136	0	0	0	0	2	0	0	0	0	0	0	5	133	0												
441524	Belmont	Cumberland River	Paul Robert Purdue	1,672	0	6	0	9	13	7	21	0	0	20	7	15	1,644	162												
438468	Bethlehem	Cumberland River	Joseph Johnson	115	0	1	0	0	4	2	0	0	0	0	0	1	121	0												
438388	Bethpage	Cumberland River	Thomas Alex Jackson	117	0	0	0	0	0	0	0	0	0	0	0	0	117	0												
996518	Bigbee Chapel	Cumberland River	Lawrence Coleman	26	0	0	0	0	0	0	0	0	0	0	0	0	26	0												
441568	Blakemore	Cumberland River	John Nathan Hill	232	0	0	0	0	4	1	0	0	0	3	0	5	229	12												
996017	Brooks Memorial	Cumberland River	Willie J Burchfield	49	0	0	0	0	0	0	0	0	0	0	1	0	48	0												
438470	Cairo	Cumberland River		27	0	0	0	0	2	0	0	0	0	0	0	0	29	0												
441648	Calvary	Cumberland River	Billy Joe Brack Jr	1,095	14	5	1	0	8	1	45	3	1	12	1	17	1,045	3												
438834	Campground	Cumberland River	Joel Vernon Johnson	45	0	0	0	0	0	0	0	0	0	0	0	0	45	0												
438971	Cedar Grove	Cumberland River	Douglas Lee	24	0	0	0	0	0	0	0	0	0	0	0	0	24	0												
435385	Cedar Hill	Cumberland River	William Eric Limbo	91	0	0	0	0	0	0	0	0	0	0	6	0	85	0												
438812	Chapel Hill	Cumberland River	Abraham David Zimmerman	44	1	0	0	0	0	0	0	0	0	0	0	0	45	0												
441706	City Road Chapel	Cumberland River	Jay R. Voorhees Jr	554	0	1	0	0	5	1	223	0	0	9	2	8	319	0												
438685	Connell Memorial	Cumberland River	Matthew W Chariton	676	0	0	0	0	0	3	0	0	0	1	0	8	670	5												
439337	Cook's	Cumberland River	Sandra L Clay	508	0	0	0	0	11	8	0	15	0	10	6	7	489	0												
441717	Crievewood	Cumberland River	Peter van Eys	597	10	1	0	0	10	7	0	1	4	9	1	15	595	0												
438446	Cross Plains	Cumberland River	Diana M DeWitt	289	0	0	0	0	0	0	0	0	0	0	0	5	284	0												
996393	Cross Roads	Cumberland River	Annette Grace Zimondi	22	0	0	0	0	0	0	0	0	0	0	0	2	20	0												
441741	Dalewood	Cumberland River	Sean Stanfield	109	0	7	1	0	6	0	0	0	0	3	0	7	113	1												
441785	Dodson Chapel	Cumberland River	Becky Yates	99	0	0	0	0	4	0	0	0	0	0	0	2	101	0												
441808	Donelson Heights	Cumberland River	Regina J Hall	469	2	1	0	0	0	0	0	0	0	0	0	3	469	1												
438297	Douglass Chapel	Cumberland River	William D Rogan Jr	64	0	0	0	0	0	0	0	0	13	0	0	0	51	0												
996028	Dowell	Cumberland River	Terrance Davis	110	0	0	0	0	0	0	0	0	0	0	0	4	106	0												
441821	East End	Cumberland River	Judith K. Hoffman	303	0	19	10	0	11	5	3	6	0	1	2	4	332	2												
441455	Edgehill	Cumberland River	John McFatridge Feldhacker	451	0	3	0	0	0	2	0	0	0	1	0	2	453	3												
438526	Fairfield	Cumberland River	Bo Johnson	124	1	0	0	0	0	0	0	0	0	0	0	1	124	0												
439304	Forest Grove	Cumberland River	Hubert D Cunningham	70	0	12	0	0	0	0	0	0	0	0	0	0	82	0												
438561	Gallatin First	Cumberland River	James Carmack Johnson JR	1,214	7	5	0	0	16	14	0	3	0	8	1	12	1,232	2												
438628	GIDEON	Cumberland River	Donald M Sensing	88	0	0	0	0	1	0	0	0	0	0	0	1	88	0												
438641	Gladeville	Cumberland River	Brad H. Holliman	322	0	2	0	0	4	6	4	0	0	1	3	3	323	0												
441865	Glenciff	Cumberland River	Ingrid McIntyre	105	0	2	0	0	3	0	0	0	0	0	0	1	109	2												
441887	Glendale	Cumberland River	Peter van Eys	54	0	3	0	0	2	3	0	0	0	0	0	1	61	1												
439246	Good Hope	Cumberland River	R. Edward Pugh	72	0	1	0	0	0	3	0	0	0	0	0	0	76	0												
438606	Good Shepherd	Cumberland River	Jeremy T Squires	645	6	4	0	1	3	4	0	1	0	5	1	8	648	0												
440484	Grace	Cumberland River	Jeff Scott Streszoff	1,396	9	0	0	0	11	5	0	0	0	14	2	3	1,402	2												
438721	Greenbrier	Cumberland River	Donald M Sensing	353	0	10	0	0	0	2	0	0	0																	

2018 Tennessee Conference Statistics				Total professing members reported at close of previous year	Received this year on Profession of Faith through confirmation	Received this year on Profession of Faith other than confirmation	Membership restored by Affirmation of Faith	Added by correction	Transferred in from another United Methodist Church	Transferred in from a non-United Methodist Church	Removed by Charge Conference Action	Withdrawn from Professing Membership	Removed by Correction	Transferred out to another United Methodist Church	Transferred out to a non-United Methodist Church	Removed by death/deceased	TOTAL PROFESSING MEMBERS reported at the close of this year	Asian
GCNO#	Church	District	Pastor (on 12/31/18)	1	2a	2b	2c	2d	2e	2f	3a	3b	3c	3d	3e	3f	4	5a
996074	Key	Cumberland River	William Alan Jones	27	0	1	0	0	0	0	0	0	0	0	1	0	27	0
996063	Key-Stewart	Cumberland River	Sean V. Cook Sr	320	2	0	0	0	0	2	0	0	0	0	0	0	324	0
438845	Lafayette	Cumberland River	Mark W Templeton	161	0	0	0	0	0	2	0	0	0	0	0	3	160	0
438583	Lambuth Memorial	Cumberland River	Eugene Martino JR	145	0	1	0	0	5	0	0	0	0	1	0	3	147	0
438903	Lebanon First	Cumberland River	Ryan P Bennett	1,054	18	10	0	0	19	16	0	0	0	3	0	12	1,102	2
439235	Leeville	Cumberland River	William Owen	97	0	0	0	0	0	0	0	0	0	0	0	0	97	0
439053	Liberty	Cumberland River	Sheryl Hall	53	0	0	0	0	0	0	0	0	0	0	0	0	53	0
439350	Lutons	Cumberland River	Donald D Law	100	0	0	0	0	0	0	0	0	0	0	0	0	100	0
439315	Martin's Chapel	Cumberland River	Carl Hubbard	107	0	3	0	0	0	0	0	0	0	0	0	3	107	0
442062	Matthews Memorial	Cumberland River	Emily Reeves Grammer	214	1	0	0	0	0	0	0	0	0	2	0	3	210	0
439042	McKendree Memorial	Cumberland River	Steven W VanHooser	372	1	0	0	0	0	0	0	0	0	3	0	4	366	0
438550	Mt. Olive	Cumberland River	John Vida	27	0	0	0	0	0	0	0	0	0	0	0	0	27	0
438982	Mt. Pleasant	Cumberland River	Sam E Brown	166	0	0	0	0	1	0	0	0	0	0	0	2	165	0
438311	Mt. Vernon	Cumberland River	Sally S Harvey	62	0	0	0	0	0	0	0	0	0	0	0	0	62	0
435897	Mt. Zion (Springfield)	Cumberland River	James R Clark	52	0	0	0	6	0	2	0	0	0	0	4	0	56	0
442120	Nancy Webb Kelly	Cumberland River		95	0	0	0	0	0	0	0	0	0	0	0	0	95	0
435911	New Chapel	Cumberland River	Ed Coy	296	0	0	0	0	0	0	0	0	0	0	0	2	294	0
442186	Old Hickory	Cumberland River	David Winton	298	0	0	0	0	1	0	0	0	0	0	0	2	297	0
438960	Owens Chapel	Cumberland River	Connie Cissna	127	0	0	0	0	0	0	0	0	0	0	0	0	127	0
436061	Palestine	Cumberland River	Diane H Coppock	72	0	1	0	0	0	0	0	0	0	0	0	3	70	0
996234	Patterson Memorial	Cumberland River	Willie J Burchfield	175	1	0	0	0	0	1	0	0	0	0	0	1	176	0
996531	Payne Chapel	Cumberland River	Lawrence Coleman	12	0	0	0	0	0	0	0	0	0	0	0	1	11	0
442200	Pennington	Cumberland River	Walter W Alexander Jr	183	0	0	0	0	0	0	0	0	0	0	0	3	180	0
996085	Pickett-Rucker	Cumberland River	michael Rutlin	263	6	0	0	0	6	5	0	0	0	0	0	0	270	0
439007	Pleasant Grove	Cumberland River	Douglas Lee	28	0	0	0	0	0	0	0	0	0	0	0	0	28	0
439270	Pleasant Grove	Cumberland River	John R Hitz	53	0	0	0	0	0	1	0	1	0	0	0	1	52	0
435933	Port Royal	Cumberland River	John W Casey	63	0	0	0	0	1	0	0	0	0	0	0	1	63	0
435396	Porter's Chapel	Cumberland River	William Eric Limbo	24	0	0	0	0	0	0	0	0	0	0	0	0	24	0
442346	Primera Iglesia	Cumberland River	Carlos A Uroza	76	0	5	0	0	0	0	0	0	0	0	1	0	80	0
435740	Providence (Cumberland)	Cumberland River	Jacob Clark Armstrong	1,329	31	95	0	0	16	19	0	0	0	8	4	7	1,471	10
438515	Rehoboth	Cumberland River	Patricia Darnell Freudenthal	416	4	1	0	0	4	4	0	0	0	3	2	3	421	0
442222	Ruth Ensor Memorial	Cumberland River	Kay T Hereford Voorthees	21	0	1	0	0	0	3	0	0	0	0	0	2	23	0
438891	Sadlers	Cumberland River	Michael Poland	57	0	0	0	0	0	0	0	0	0	0	0	0	57	0
439075	Salem	Cumberland River		28	0	0	0	0	1	0	0	0	0	0	0	1	28	0
437340	Saundersville	Cumberland River		46	0	0	0	0	1	0	0	0	0	0	0	3	44	0
996336	Seay Chapel	Cumberland River	Annette Grace Zimondi	10	0	0	0	0	0	0	0	0	0	0	0	1	9	0
996245	Seay Hubbard	Cumberland River	Kenneth R Edmondson	141	0	0	0	0	0	0	0	0	0	0	5	2	134	0
439064	Slater's	Cumberland River	Edward V Johnson	66	0	0	0	0	0	0	0	0	0	0	0	1	65	0
438914	Smith's Chapel (Cumb)	Cumberland River	Joel Vernon Johnson	49	0	0	0	0	0	2	0	0	2	0	0	0	49	0
442302	South End	Cumberland River	Ann L G Cover	149	2	1	0	0	0	4	0	0	0	2	0	3	143	0
436083	Springfield First	Cumberland River	Jerry Kent Wallace	1,062	0	0	0	0	5	10	0	0	0	2	0	10	1,065	0
996303	St. John	Cumberland River	Vernon Acklin	34	0	0	0	0	0	1	0	0	0	0	0	1	34	0
442368	Trinity	Cumberland River	Debra Jean Oaks	30	0	0	0	0	0	0	0	0	0	0	2	0	28	0
438594	Tuckers	Cumberland River	Jeff L Reynolds	32	0	0	0	0	0	0	0	0	0	0	0	0	32	0
439144	Walkers	Cumberland River	William L Roark Jr	103	0	0	0	0	0	0	0	0	0	0	0	4	99	0
439166	Walnut Grove	Cumberland River	Colby Long	116	0	0	0	0	0	0	0	0	0	0	0	1	115	1
435410	Wartrace	Cumberland River	Linda Hatcher	35	0	0	0	0	1	0	0	0	0	0	0	1	35	0
442448	West End	Cumberland River	Carol Cavin-Dillon	2,311	8	1	0	10	37	30	6	6	0	11	8	24	2,342	9
438993	Westland	Cumberland River	Derek White	343	0	6	0	0	1	0	0	0	0	2	0	4	344	0
439202	Westmoreland	Cumberland River	Eugene Martino JR	79	0	0	0	0	6	0	0	0	0	0	0	0	85	0
439224	White House	Cumberland River	Lloyd Allen Doyle; III	500	0	3	0	0	2	0	1	3	0	1	0	4	496	1
438798	Willow Grove	Cumberland River	Susan West	35	0	1	0	0	0	0	0	0	0	0	0	0	36	0
442483	Woodbine	Cumberland River	Carlos A Uroza	203	0	0	0	0	0	11	0	0	0	2	0	9	181	0
435955	Woodland Street	Cumberland River	Ed Coy	96	4	0	0	0	0	0	0	0	0	0	0	2	98	0
441375	Abrams	Harpeth River	Herman G Franks	35	0	0	0	0	0	0	0	0	0	0	0	0	35	0
439678	Antioch	Harpeth River	Rose Taylor	198	0	2	0	0	0	0	0	0	0	2	0	2	196	0
436403	Ardmore	Harpeth River	Debra F Eubanks	86	0	0	0	0	2	0	0	0	0	0	0	2	86	0
439417	Barnhill	Harpeth River	Renee Martin	77	0	0	0	0	0	0	0	0	0	0	0	2	75	0
996507	Beech Grove	Harpeth River	Eulyn Claybrooks	11	0	0	0	0	0	0	0	0	0	0	0	1	10	0
437032	Bethel	Harpeth River	Dwight Bledsoe	23	0	0	0	0	0	0	0	0	0	0	0	0	23	0
439760	Bethel	Harpeth River	William S. Hickerson	74	0	0	0	0	0	0	0	0	7	0	0	1	66	0
436460	Bethesda	Harpeth River	Mary Kate Myers	98	0	0	0	0	0	0	0	0	0	0	0	1	97	0
436482	Bethlehem	Harpeth River	Craig A Goff	1,156	7	3	0	6	4	0	2	0	9	0	6	1,159	1	
436505	Bigbyville	Harpeth River	T. Anthony Brown	122	0	0	0	0	0	2	0	0	0	0	0	0	124	0
437293	Blooming Grove	Harpeth River	Caroline Farmer	23	0	0	0	0	0	1	0	0	0	0	0	0	24	0
439441	Bon Aqua	Harpeth River	C. James Melrose	72	3	7	0	0	3	0	0	0	0	0	0	1	84	0
441604	Brentwood	Harpeth River	Wallace Davis Chappell JR	8,528	116	69	3	2	82	50	0	65	6	44	25	42	8,668	0
439851	Buffalo	Harpeth River	Ron Jones	20	0	0	0	0	0	0	0	0	0	0	0	0	20	0
437134	Burwood	Harpeth River	Tim Wood	20	0	0	0	0	0	0	0	0	0	0	0	0	20	0
436994	Campbellsville	Harpeth River	Thad Nolen Brunson	54	0	0	0	0	0	0	0	0	0	0	0	0	54	0
439428	Campground	Harpeth River	Murray Paul Gordon	80	0	0	0	0	0	0	0	0	0	0	0	0	80	0
437191	Cedar Grove	Harpeth River	Debra F Eubanks	104	0	0	0	0	0	0	0	0	0	0	0	2	102	0
396294	Cedar Grove	Harpeth River	Gary Anderson	29	0	0	0	0	0	0	0	3	0	0	0	0	26	0
441342	Cedar Valley (Col)	Harpeth River	Carolyn J Parnell	30	0	0	0	0	0	0	0	0	0	0	0	0	30	0
439463	Centerville	Harpeth River	Eddie C Smotherman	379	0	1	0	0	4	4	0	0	0	1	0	4	383	0
441318	Chappell Memorial	Harpeth River	William S. Hickerson	42	0	0	0	0	0	0	0	0	0	0	0	3	39	0
439986	Cherry's Chapel	Harpeth River	Don Harold Lawrence	49	0	0	0	0	0	0	0	0	0	0	0	0	49	0
437065	Chestnut Grove	Harpeth River	Debra F Eubanks	59	0	0	0	0	0	0	0	0	0	0	0	3	56	0
441615	Chinabee	Harpeth River	Larry Liles	16	0	0	0	0	0									

2018 Tennessee Conference Statistics				Total professing members reported at close of previous year	Received this year on Profession of Faith through confirmation	Received this year on Profession of Faith other than confirmation	Membership restored by Affirmation of Faith	Added by correction	Transferred in from another United Methodist Church	Transferred in from a non-United Methodist Church	Removed by Charge Conference Action	Withdrawn from Professing Membership	Removed by Correction	Transferred out to another United Methodist Church	Transferred out to a non-United Methodist Church	Removed by death/deceased	TOTAL PROFESSING MEMBERS reported at the close of this year	Asian
GCN#	Church	District	Pastor (on 12/31/18)	1	2a	2b	2c	2d	2e	2f	3a	3b	3c	3d	3e	3f	4	5a
436620	Columbia First	Harpeth River	Lee Stevenson	1,210	7	0	0	1	14	1	0	0	0	3	2	11	1,217	13
437156	Cowles	Harpeth River	Earl E Davis JR	30	0	0	0	0	0	3	0	0	0	0	0	2	31	0
436607	Craft Memorial	Harpeth River	Angelia Marie Bert Trimmer	137	3	11	0	0	0	0	0	0	0	0	0	2	149	0
441307	Dunn	Harpeth River	Richard E Humston	60	0	0	0	0	2	0	0	0	0	0	0	1	61	0
439942	East End	Harpeth River	Thad Calton	262	1	0	0	0	0	2	0	0	0	0	0	3	262	0
439361	East Hickman	Harpeth River	Brad Martin	63	3	0	0	0	2	0	0	0	0	0	0	2	66	0
996256	Ebenezer UMC	Harpeth River	John D Alexander Sr	82	0	0	0	0	0	2	0	0	0	0	0	1	83	0
436766	Elkton	Harpeth River	Bradley Smith	71	0	0	0	0	0	0	0	0	0	0	0	3	68	0
440212	Enterprise Incorporated	Harpeth River	Larry Fralix	37	0	0	0	0	0	0	0	0	23	0	0	0	14	0
436788	Epworth	Harpeth River	Angela Harris	510	0	3	0	0	13	6	0	0	0	0	0	3	529	0
439565	Ethridge	Harpeth River	Bobby Gobble	113	0	0	0	0	0	0	0	0	0	0	0	4	109	0
441433	Eureka	Harpeth River	Dennis Usner	128	0	0	0	0	0	4	0	0	0	0	0	1	131	0
440176	Evans Chapel	Harpeth River	Linnette Flood	17	0	0	0	0	0	0	0	0	0	0	0	0	17	0
440245	Fall River	Harpeth River	Niles D Worsham	69	0	0	0	0	0	0	0	0	0	0	0	0	69	0
442426	Forest Hills	Harpeth River	Michael Scott Eggleston	444	0	0	0	0	5	1	40	0	0	6	3	10	391	3
436846	Franklin First	Harpeth River	Bryan Langford Brooks	3,701	57	9	20	3	55	26	17	11	5	21	14	25	3,778	5
436447	Friendship	Harpeth River	Thad Nolen Brunson	24	0	0	0	0	0	2	0	0	0	0	1	0	25	0
439587	Fulcers Chapel	Harpeth River	Ted Alan Stricklin	24	0	0	0	0	0	0	0	0	0	0	0	0	24	0
437123	Garrison	Harpeth River	Marty Bell	34	0	0	0	0	0	0	0	0	0	0	0	0	34	0
436538	Glendale	Harpeth River	Robert Franklin Smith	75	0	0	0	0	0	2	0	0	0	0	0	0	77	0
437076	Godwin-Chappell	Harpeth River	Joe E Bowers	34	0	0	0	0	0	0	0	0	0	0	0	0	34	0
437098	Goshen	Harpeth River	Joe E Bowers	102	0	0	0	0	0	0	0	0	0	0	0	0	102	0
439474	Graham's	Harpeth River	James Junior Wright	41	0	0	0	0	0	0	0	0	0	0	0	2	39	0
437338	Greenbrier (Col)	Harpeth River	Marty Bell	15	0	0	0	0	0	0	0	0	0	0	0	0	15	0
437395	Green's Chapel	Harpeth River	Marty Bell	16	0	0	0	0	0	0	0	0	0	0	0	0	16	0
439576	Greenwood	Harpeth River	Tommy O Flood	62	0	6	0	0	0	0	0	0	0	0	0	2	66	0
440052	Henryville	Harpeth River	Ray Watkins	100	0	0	0	0	0	0	0	0	0	0	0	0	100	0
440256	Highland	Harpeth River	Harold Young	57	0	1	0	0	0	0	0	0	0	0	0	0	58	0
436868	Hillsboro (Col)	Harpeth River	Betty Proctor-Bjorgo	178	6	0	0	0	10	13	0	0	0	0	0	2	205	4
439645	Hohenwald First	Harpeth River	Drew Brewer	365	2	0	0	0	1	6	0	0	0	0	0	3	371	0
441477	Holland Creek	Harpeth River	Don Harold Lawrence	51	0	0	0	0	3	0	0	0	0	0	0	1	53	0
441320	Howards	Harpeth River	Gary Anderson	34	0	0	0	0	0	0	0	0	0	0	0	2	32	0
442005	Johnson's Chapel	Harpeth River	Chelli Jones	120	0	0	0	0	0	0	0	0	0	0	0	0	120	0
439895	Kedron (Col)	Harpeth River	Brad Martin	43	0	0	0	0	0	0	0	0	0	0	0	1	42	0
439725	Lawrenceburg First	Harpeth River	Edward A Trimmer	565	0	2	0	0	1	3	0	0	0	0	0	5	566	0
437316	Liberty	Harpeth River	Michael Gillstrap	39	0	0	0	0	0	0	0	0	0	0	0	1	38	1
436892	Liberty (Brentwood)	Harpeth River	Paula B Smith	94	3	0	0	0	3	6	5	0	0	1	5	1	94	0
439782	Linden First	Harpeth River	George William Copeland	75	0	0	0	0	0	0	0	0	0	0	0	3	72	0
439793	Little Lot	Harpeth River	Scott Duvall	23	0	0	0	0	0	0	0	0	0	0	0	0	23	0
439805	Lobelville	Harpeth River	Ron Jones	166	0	0	0	0	0	0	0	0	0	0	0	3	103	0
439997	Loretto	Harpeth River	Jeff Jacob	222	15	1	0	0	0	7	0	0	0	0	0	4	241	0
439840	Lutts	Harpeth River	Edward Murrey	67	0	0	0	0	0	0	0	0	0	0	0	0	67	0
436904	LYNNVILLE	Harpeth River	J. Thomas Herring	230	0	0	0	0	0	0	0	0	0	0	0	2	228	0
440952	Mars Hill	Harpeth River	William H Beal	286	0	1	0	0	1	4	0	0	0	1	0	4	287	0
437214	Minor Hill	Harpeth River	Debra F Eubanks	62	0	0	0	0	0	0	0	0	0	0	0	0	62	0
436950	Moore'sville	Harpeth River	Robert Franklin Smith	69	0	0	0	0	0	0	0	0	0	0	0	0	69	0
440041	Mt. Auburn	Harpeth River	Joshua Allen Layne	27	0	0	0	0	0	0	0	0	0	0	0	0	27	0
440187	Mt. Carmel	Harpeth River	Melinda Lee	21	0	1	0	0	0	1	0	0	0	1	0	2	20	0
441592	Mt. Hope	Harpeth River	Linnette Flood	99	0	2	0	0	0	5	0	0	0	0	0	0	106	0
440267	Mt. Lebanon	Harpeth River	John Birdsong	39	0	0	0	0	0	0	0	0	0	0	0	0	39	0
440121	Mt. Nebo	Harpeth River	Christine Penner	43	2	0	0	0	0	1	0	0	0	0	0	3	43	0
996165	Mt. Pisgah	Harpeth River	Roland E Long	82	0	0	0	0	0	2	0	0	0	0	0	3	81	0
439816	Mt. Pleasant	Harpeth River	Gloria W. Jones	34	0	0	0	0	0	0	0	0	0	0	0	0	34	0
439884	Mt. Pleasant First	Harpeth River	Thomas R Spellings	337	0	0	0	0	0	0	0	1	30	3	0	5	298	0
441650	Mt. Zion	Harpeth River	Larry Liles	31	0	0	0	0	0	0	0	0	0	0	0	2	29	0
441535	Nashville Korean	Harpeth River	Hee Jun Kang	363	5	3	0	0	0	9	0	0	0	1	6	1	372	369
436551	Neapolis	Harpeth River	Earl E Davis JR	64	1	2	0	0	0	2	0	0	0	0	0	0	69	0
439667	New Prospect	Harpeth River	William H Beal	199	1	3	0	0	0	0	0	0	0	0	1	1	201	0
436926	Nolensville First	Harpeth River	James H Hendricks	259	13	1	2	6	10	3	0	6	0	8	3	0	277	0
439907	Nunnally UMC	Harpeth River	C. James Melrose	99	0	0	0	0	0	0	0	0	0	0	0	1	98	0
440930	Oak Grove	Harpeth River	E. Thomas Vann	75	1	0	0	0	0	3	0	0	0	0	0	0	79	0
436948	Olivet	Harpeth River	Blake Gowan	156	0	0	0	0	0	0	0	0	0	0	0	0	156	0
436857	Pisgah	Harpeth River	Caroline Farmer	95	1	1	0	1	1	0	0	0	0	0	0	0	99	0
439656	Pleasant Grove	Harpeth River	Tommy O Flood	84	0	0	0	0	0	0	0	0	0	2	0	1	81	0
436790	Pleasant Hill	Harpeth River	Bradley Smith	33	0	0	0	0	0	0	0	0	0	0	0	1	32	0
437247	Pleasant Ridge	Harpeth River	Ray B McDonald	56	0	0	0	0	0	0	0	0	2	0	0	4	50	0
439532	Porter's Chapel	Harpeth River	Eddie Watson	76	0	0	1	0	0	0	0	0	0	0	0	1	76	0
437327	Prospect	Harpeth River	David M Waybright	101	0	0	0	0	0	0	0	0	0	0	0	0	101	0
437043	Pulaski First	Harpeth River	Todd P Kelly	835	8	1	0	0	3	1	0	0	0	4	0	10	834	0
440234	Railroad	Harpeth River	Charles A. Koblentz, Jr.	32	0	0	0	0	0	0	0	0	0	0	0	0	32	0
436675	Riverside	Harpeth River	James C Norton	389	0	0	0	0	1	1	0	0	0	2	0	3	386	0
440074	Riverside	Harpeth River	Joshua Allen Layne	98	0	0	0	0	0	0	0	0	0	0	0	0	98	0
441557	Robertson Chapel	Harpeth River	Jason Henry Estes	124	0	0	0	0	0	0	0	0	0	0	0	1	123	0
437087	Santa Fe	Harpeth River	Joe E Bowers	37	0	1	0	0	0	0	0	0	0	0	0	4	34	0
439964	Savannah First	Harpeth River	Ryan Boatright	493	0	0	0	0	5	1	0	0	0	3	0	6	490	0
400012	Shady Grove	Harpeth River	Christine Penner	54	0	0	0	0	0	0	0	0	0	0	0	0	54	0
440198	Shawnettee	Harpeth River	Timothy L Ferguson	220	0	2	0	0	0	1	0	0	0	0	0	3	220	0
439554	Shipp's Bend	Harpeth River	Eddie C Smotherman	93	0	1	0	0	1	1	0	0	0	5	0	1	90	0
437101	Spring Hill	Harpeth River	Keith Sherwood	302	0	4	0	0	0	0	0	0	0	0	0	1	305	0
439920	St Joseph	Harpeth River	Kenny Shelton	39	0	0	0	0	0	0	0	0	0	0	0	0	39	0
437362	St. Andrew Memorial	Harpeth River	Brandon Bass	180	0	4	0	0	2	0	0	0	0	0	0	4	182	0
995536	St. James	Harpeth River	Kevin Cross	4	0	0	0	0	0	0	0	0	0	0	0	0	4	0
995593	St. John's	Harpeth River	Kevin Cross	57	0	4	0	0	0	0	0	12	0	0	0	0	49	0
436664	St. Luke	Harpeth River	Bo Myers	297	0	3	0	0	1	0	0	0	0	0	0	3	298	0
440006	Summertown	Harpeth River	Ray Watkins	55	0	0	0	0	0	0	0	0	0	0	0	1	54	0

2018 Tennessee Conference Statistics				Total professing members reported at close of previous year	Received this year on Profession of Faith through confirmation	Received this year on Profession of Faith other than confirmation	Membership restored by Affirmation of Faith	Added by correction	Transferred in from another United Methodist Church	Transferred in from a non-United Methodist Church	Removed by Charge Conference Action	Withdrawn from Professing Membership	Removed by Correction	Transferred out to another United Methodist Church	Transferred out to a non-United Methodist Church	Removed by death/deceased	TOTAL PROFESSING MEMBERS reported at the close of this year	Asian
GCNO#	Church	District	Pastor (on 12/31/18)	1	2a	2b	2c	2d	2e	2f	3a	3b	3c	3d	3e	3f	4	5a
437112	Theta	Harpeth River	Joe E Bowers	13	0	1	0	0	0	0	0	0	0	0	0	0	14	0
437145	Thompson Station	Harpeth River	Bo Myers	98	0	0	0	0	0	2	0	2	0	0	0	1	97	2
437167	Trinity	Harpeth River	Debra F Eubanks	68	0	0	0	0	0	0	0	0	0	0	0	3	65	0
437180	Trinity	Harpeth River	Will A Wells	220	0	1	1	0	0	3	0	0	0	0	0	1	224	0
441570	Trinity	Harpeth River	Jason Henry Estes	57	0	0	0	0	0	0	0	0	0	0	0	0	57	0
437203	Triune	Harpeth River	David R Penland	179	0	0	0	0	0	0	0	0	0	0	0	0	179	0
441353	Warren	Harpeth River	George William Copeland	43	0	0	0	0	0	0	0	0	0	4	0	2	37	0
440028	Waynesboro First	Harpeth River	Chris Blalock	190	0	0	0	0	0	0	0	0	0	0	0	8	182	0
437225	Wesley Chapel	Harpeth River	Mary Kate Myers	77	0	0	0	0	0	0	0	0	0	0	0	0	77	0
996553	Wesley Chapel	Harpeth River	Deborah Owens	34	0	2	5	0	0	0	0	0	0	0	0	0	41	0
441490	Wesley's Chapel	Harpeth River	James Junior Wright	81	0	0	0	0	0	0	0	0	0	0	0	1	80	0
440063	West Point	Harpeth River	John Birdsong	40	0	0	0	0	0	0	0	0	0	0	0	0	40	0
437351	Westview	Harpeth River	Tom Andrew Pierce	431	0	5	1	0	2	4	0	0	0	0	0	3	440	0
440108	Whitten's Cross Roads	Harpeth River	Charles A. Koblentz; Jr.	25	0	0	0	0	0	0	0	0	0	0	0	1	24	0
396751	Whitwell	Harpeth River	Carolyn J Parnell	60	0	0	0	0	0	0	0	0	0	0	0	4	56	0
440085	Williamsport	Harpeth River	Christine Penner	53	0	0	0	0	0	0	0	0	0	0	0	0	53	0
435226	Antioch	Red River	Ben M Falls	81	0	0	0	0	0	0	0	0	0	0	0	1	80	0
435317	Asbury-Mt Carmel	Red River	Roberta B Martin	216	0	1	0	0	0	3	23	0	0	0	0	3	194	0
435261	Ashland City UMC	Red River	Thomas W Binford III	208	0	0	0	0	1	1	0	3	0	0	1	6	200	0
442437	Barth Vernon	Red River	Steven J Christopher	193	1	0	0	0	0	0	0	0	0	0	0	1	193	0
436367	Bascom	Red River	Joel H Nulty	36	0	0	0	0	0	0	0	0	0	0	0	2	34	0
441488	Belle Meade	Red River	James G Hughes Jr	1,022	2	0	0	0	13	8	0	1	13	0	0	24	1,007	20
441502	Bellevue	Red River	Brian M Marcoulier	416	0	1	0	0	2	4	0	0	1	3	0	6	413	9
435306	Bethel	Red River	Apelu Po'e	95	0	4	0	0	0	0	0	0	0	0	0	4	95	0
435328	Bethlehem	Red River	Jamie Mandrell	237	1	2	0	0	0	2	0	0	3	0	0	2	237	1
996041	Bowman Chapel	Red River	Rodney Diggs	53	0	0	0	0	0	0	0	0	0	0	0	1	52	0
996198	Braden	Red River	Sheila Peters	35	0	0	4	0	0	0	0	0	0	0	0	0	39	0
435294	Brewer's	Red River	Penny Kirby-Stratton	102	0	0	0	0	3	0	0	0	0	0	0	1	104	0
435454	Bumpus Mills	Red River	Glenn Byrd	85	0	0	0	0	0	0	0	0	0	0	0	4	81	0
437384	Burns	Red River	Hyeon Sik Hong	100	0	0	0	0	1	0	18	0	0	0	0	3	80	0
435886	Cedar Grove	Red River	Carl Jowers	54	2	0	0	0	0	0	0	0	0	0	0	0	56	0
435534	Cedar Valley	Red River	Jacqueline P Martin	79	0	0	0	0	0	0	15	1	0	0	0	3	60	0
441683	Centenary	Red River	J Kenneth Townsend	62	0	0	0	0	0	0	0	0	0	0	0	0	62	0
435831	Central	Red River	Michael R Guertin	59	0	2	0	0	0	0	0	0	0	0	0	1	60	0
435215	Chapel Hill	Red River	Ben M Falls	38	0	0	0	0	0	0	0	0	0	0	0	2	36	0
435408	Charlotte-Fagan	Red River	Nicholos Baird Chrisohon	183	0	1	0	1	2	3	0	1	0	0	0	3	186	0
996201	Clark Memorial	Red River	Herbert Lester Jr	281	0	3	0	0	0	5	14	0	0	2	0	9	264	0
396170	Clarksville First	Red River	Carolyn Nobling	44	0	0	0	4	0	0	0	0	0	0	0	1	47	0
435192	Craggie Hope	Red River	Dale Mills	71	0	0	0	0	0	0	0	0	0	0	0	1	70	0
435501	Cumberland City	Red River	Robert Herndon	111	0	0	0	0	0	0	0	0	0	0	0	2	109	0
435523	Cumberland Furnace	Red River	Carl Jowers	59	0	0	0	0	0	0	0	0	0	0	0	0	59	0
438481	Denton's Chapel	Red River	James Mathews	76	0	0	0	0	0	0	0	0	0	0	0	2	74	0
435545	Dickson First	Red River	Steven Glen Lee	624	0	0	0	2	4	0	0	0	0	5	0	10	615	0
996325	Dixon Memorial	Red River	Tamika Robertson	80	0	0	1	0	0	0	0	0	0	0	0	1	80	0
435751	Ebenezer (Cla)	Red River	Thomas A Gibson	244	0	0	0	0	0	0	0	0	0	0	0	4	240	1
436208	Edgewood	Red River	Carol Miller	42	0	0	0	0	0	0	0	1	0	0	0	0	41	0
439406	Eno	Red River	William Douglas O'Rear	64	0	0	0	0	0	0	0	0	0	0	0	1	63	0
435603	Erin	Red River	Bobby Charles Martin II	181	0	0	0	0	0	0	0	0	0	0	0	0	181	0
440303	Fellowship	Red River	Zenola Diggs	151	3	3	0	0	0	0	0	0	0	3	3	0	151	5
435421	Forest Street	Red River	Sungnam Kim	238	0	0	0	0	1	1	0	0	0	0	0	7	233	1
435567	Fort Donelson Memorial	Red River	Robert J Webster Jr	181	2	1	0	0	0	0	0	0	0	1	0	5	178	0
436163	Glenwood	Red River	Joel H Nulty	61	0	0	0	0	0	0	0	0	0	0	0	0	61	0
996212	Gordon Memorial	Red River	Junius Boyd Dotson	1,319	0	0	0	0	0	0	0	0	0	0	0	0	1,319	0
438936	Greenville	Red River	Margaret Platts	263	7	1	0	0	2	4	0	0	9	2	0	4	262	0
435647	Greenwood	Red River	Hess "Doc" Hall	29	0	0	0	0	0	1	0	0	0	0	0	0	30	0
435272	Hickory Point	Red River	John L Haines	117	0	0	0	0	0	0	0	0	0	0	0	0	117	0
435443	Hilldale	Red River	Stephen Sauls	778	6	3	0	0	11	11	0	8	0	11	3	8	779	3
441945	Hobson	Red River	Vernon H. Dixon; Jr.	48	0	0	0	0	0	2	0	0	3	0	0	2	45	0
435853	Hopewell	Red River	Shirley A Evans	66	0	0	0	0	0	0	0	0	0	0	0	2	64	0
435875	Indian Mound	Red River	David H Lunsford	100	0	0	0	0	0	0	0	0	0	0	0	3	97	0
435693	Jackson's Chapel	Red River	Hess "Doc" Hall	66	0	0	0	0	0	0	0	0	0	0	0	0	66	0
435682	Jordonia	Red River	Rosemary Brown	61	0	0	0	0	0	0	0	0	0	0	0	4	57	1
435705	Kingston Springs	Red River	Kelli Hamilton	190	0	2	1	0	0	3	0	0	0	2	0	3	191	0
436323	Leatherwood	Red River	Chester Towry	40	0	0	0	0	0	0	0	0	0	0	0	1	39	0
435716	Liberty	Red River	Terry A Wires	39	0	0	0	0	0	0	0	0	0	0	0	2	37	0
435578	Lockhart's	Red River	Robert Herndon	32	0	0	0	0	0	1	0	0	0	0	0	0	33	0
436130	Long Branch	Red River	Denise Settle	31	0	1	0	0	0	0	0	0	0	0	0	0	32	0
436015	Louise	Red River	Craig Tate	84	0	0	0	0	0	0	0	0	0	0	0	0	84	0
435465	Madison Street	Red River	Harriet Jean Bryan	970	9	1	0	0	16	1	0	5	0	18	8	13	953	3
435784	Mallory	Red River	Roger Grimsley	40	0	0	2	0	0	0	0	0	0	0	0	1	41	0
435671	Marion	Red River	Thomas Wise	108	0	0	0	0	0	2	0	0	0	0	0	2	108	0
435237	Martha's Chapel	Red River	Ben M Falls	99	0	3	0	0	0	0	0	0	0	0	0	4	98	0
435727	McEwen First	Red River	Joan D Hubbard	139	2	0	0	0	1	1	0	0	30	0	0	4	109	0
442040	McKendree	Red River	Stephen E Handy SR	545	11	0	0	0	5	2	0	0	0	1	0	8	554	3
435762	McKinnon	Red River	Beverly Atkins Dycus	16	0	0	0	0	0	0	0	0	0	0	0	2	14	0
442107	Monroe Street	Red River	Rosemary Brown	48	0	0	0	0	0	0	0	0	0	0	0	0	48	0
435738	Mt. Lebanon	Red River	Joyce Lighari	119	0	0	0	0	0	0	0	0	0	0	0	3	116	0
435556	Mt. Pleasant	Red River	Michael R Guertin	40	0	0	0	0	0	0	0	0	0	0	0	0	40	0
436037	Mt. Zion	Red River	Robert Austin Niles	171	0	0	0	0	2	0	0	0	0	0	0	2	171	1

2018 Tennessee Conference Statistics				Total professing members reported at close of previous year	Received this year on Profession of Faith through confirmation	Received this year on Profession of Faith other than confirmation	Membership restored by Affirmation of Faith	Added by correction	Transferred in from another United Methodist Church	Transferred in from a non-United Methodist Church	Removed by Charge Conference Action	Withdrawn from Professing Membership	Removed by Correction	Transferred out to another United Methodist Church	Transferred out to a non-United Methodist Church	Removed by death/deceased	TOTAL PROFESSING MEMBERS reported at the close of this year	Asian
GCNO#	Church	District	Pastor (on 12/31/18)	1	2a	2b	2c	2d	2e	2f	3a	3b	3c	3d	3e	3f	4	5a
439326	Oakwood	Red River	Larry C Fletcher	103	0	0	0	0	0	0	0	0	0	0	0	0	103	0
435864	Palmyra	Red River	Betty Meriwether	30	0	0	0	0	0	0	0	0	0	0	0	0	30	0
435614	Paul's Chapel	Red River	Robert Herndon	31	0	0	0	0	0	0	0	0	0	0	0	0	31	0
436243	Pegram	Red River	P.J. Shaffer	104	0	3	0	0	2	5	0	0	0	0	0	3	111	0
435773	Pisgah	Red River	Phoebe Anne Jowers	195	0	0	0	0	5	0	0	0	120	0	0	0	80	0
435900	Pleasant View	Red River	Paul W Edwards	424	0	0	0	0	7	2	0	0	0	1	0	2	430	0
435498	Rose Valley	Red River	Ryne Lee	65	0	2	0	0	0	0	0	0	0	0	0	1	66	0
436050	Rye's Chapel	Red River	Craig Tate	147	0	0	0	0	0	0	0	0	0	0	0	0	147	0
436298	Sailor's Rest	Red River	Eugene Jackson	10	0	0	0	0	0	0	0	0	0	0	0	0	10	0
435250	Salem	Red River	Larry King	397	0	7	0	0	0	0	0	0	0	0	0	2	402	3
436004	Sango	Red River	William Beverly Lynn Lyle	477	0	28	0	0	4	1	54	0	0	0	0	8	448	0
436026	Scottsboro	Red River	Valarie James	129	0	0	0	0	0	0	0	0	0	0	0	1	128	0
436048	Simpkins	Red River	Kenny B Hix	33	0	4	0	0	0	0	0	0	15	0	0	1	21	0
436072	Southside	Red River	Craig Tate	47	0	0	0	0	0	0	0	0	0	0	0	0	47	0
435636	Spring Hill	Red River	Jacqueline P Martin	95	0	0	0	0	0	0	4	1	0	0	0	4	86	0
435988	St. Bethlehem	Red River	Richard S Wesley	194	3	0	0	0	1	0	0	0	0	1	3	2	192	3
442244	St. John's	Red River	Sandra M Griggs	196	0	0	0	0	0	0	0	0	0	0	0	4	192	0
436128	Stewart	Red River	Beverly Atkins Dycus	36	0	0	0	0	0	0	0	1	0	1	0	1	33	0
996291	Stone Chapel	Red River	Rodney Diggs	13	0	0	0	0	0	0	0	0	0	0	0	0	13	0
439521	Sycamore	Red River	Joseph Finn	13	0	0	0	0	0	0	0	0	0	0	0	0	13	0
436356	Taylor's Chapel	Red River	Mary Joe Harvey	103	0	0	0	0	0	0	0	1	0	11	0	2	89	0
435135	Tenn City	Red River	Carol Miller	21	0	0	0	0	0	0	0	0	0	0	0	4	17	0
436196	Tennessee Ridge	Red River	Beverly Atkins Dycus	72	0	0	0	0	0	0	0	0	0	0	0	0	72	0
435363	Vanleer	Red River	Carl Jowers	2	0	0	0	0	0	0	0	0	0	0	0	0	2	0
435330	Walton's Chapel	Red River	Craig Cross	198	1	0	0	0	0	1	0	0	0	0	0	3	197	0
435990	Water Valley	Red River	Mark A Beecham	53	0	0	0	0	0	0	0	0	0	0	0	0	53	0
436141	Waverly First	Red River	Thad N Collier	506	0	1	0	0	0	4	0	0	0	0	0	9	502	2
436185	White Bluff	Red River	Hyeon Sik Hong	144	0	0	0	0	1	2	0	0	0	0	0	0	147	1
435818	Wilee's Chapel	Red River	David Evans	90	0	0	0	0	0	0	0	0	0	0	0	0	90	1
435807	Woodlawn	Red River	Apelu Po'e	63	0	2	0	0	0	0	0	0	0	0	1	0	64	1
435512	Wyatt's Chapel	Red River	Ryne Lee	146	0	1	0	0	0	1	0	0	0	1	0	0	147	0
440872	Alto	Stones River	Jeremy Taylor	24	0	0	0	0	0	0	0	0	0	0	0	1	23	0
441422	Antioch	Stones River	James E Cole	252	0	0	0	0	0	0	0	0	0	5	0	1	246	0
440600	Asbury	Stones River	Ben Eschenfelder	105	0	0	0	0	0	0	0	0	0	0	0	1	104	0
437178	Aspen Hill	Stones River	John E Sanders	41	0	0	0	0	0	1	0	0	0	0	0	1	41	0
437236	Beech Grove	Stones River	B Allan Shedd	33	0	0	0	0	0	12	0	0	0	0	0	0	45	0
440325	Bell Buckle	Stones River	Eric Little	220	0	0	1	0	1	1	0	0	0	0	0	0	223	0
440347	Bell Springs	Stones River	Roger Brown	149	0	0	0	0	4	0	0	0	0	0	0	1	152	0
436425	Berlin	Stones River	Timothy Holton	36	0	0	0	0	0	0	0	0	0	0	0	0	36	0
441001	Bethel	Stones River	Gary L Wedgewood	210	0	2	0	0	0	0	0	0	2	1	0	209	0	
441730	Bethel	Stones River	Jon Hand	109	0	0	0	0	2	0	0	0	0	0	0	1	110	0
440278	Blackman	Stones River	David Pierce Stockton	459	1	1	0	0	8	4	0	0	0	1	0	2	470	0
436527	Blanche	Stones River	John E Sanders	66	0	0	0	0	0	0	0	0	0	0	0	1	65	0
441205	Blankenship	Stones River	Abraham David Zimmerman	161	5	0	0	0	0	0	0	0	0	0	0	0	166	0
440770	Blanton's	Stones River	Linda L Tunnell	60	0	0	0	0	0	0	0	0	0	0	0	1	59	0
442016	Booneville	Stones River	John P. Long	41	0	0	0	0	0	0	0	0	0	0	0	0	41	0
440690	Brandon's Chapel	Stones River	Arlo John Alderman	52	0	0	0	0	0	0	0	0	0	0	0	1	51	0
441114	Cainsville	Stones River	James G Newman	81	0	0	0	0	0	0	0	0	0	0	0	0	81	0
996542	Caldwell	Stones River		36	0	0	0	0	0	0	0	0	0	36	0	0	0	0
436391	Caney Springs	Stones River	Timothy Holton	95	0	0	0	0	0	1	0	0	0	0	0	1	95	0
440096	Cannon	Stones River	Douglas Michael Dezotell	88	0	0	0	0	0	0	0	0	0	0	0	1	87	0
442313	Cedar Grove	Stones River	Danny M Freeman	156	0	1	0	0	0	0	0	0	0	0	0	0	157	0
440677	Cedar Grove(Rutherford)	Stones River	Brad Demonbreun	48	0	0	0	7	1	0	0	0	4	0	0	1	51	0
436540	Chapel Hill	Stones River	James H Hendricks	256	0	2	0	0	4	2	0	0	0	0	1	5	258	0
438663	Clay Hill	Stones River	Leland T Carden	39	0	0	0	0	0	0	0	0	0	0	0	0	39	0
436573	Coldwater	Stones River	Daniel Meaker	133	0	0	0	0	2	0	0	0	0	0	2	0	133	0
441240	Concord	Stones River	Dennis Eugene Fink	53	0	0	0	0	0	0	0	0	0	0	0	0	53	0
440837	Cornerstone	Stones River	Ryan Josh Sanford	36	0	0	0	2	1	0	0	0	0	0	0	0	39	0
436686	Cornersville	Stones River	Paul Guffey	100	2	0	0	0	4	2	0	0	0	2	2	0	104	0
440405	Cowan	Stones River	John R Daniels	38	0	0	0	0	0	0	0	0	0	0	0	1	37	0
440427	Decherd	Stones River	David R Rash	228	0	6	0	0	0	0	0	0	0	0	0	4	230	0
436722	Dellrose	Stones River	John E Sanders	24	0	0	0	0	0	0	0	0	0	0	0	0	24	0
436744	Diana	Stones River	Mark Edward Brown	60	0	0	0	0	0	0	0	0	0	0	0	0	60	0
441012	Dunaway's Chapel	Stones River	Jimmy Overcast	28	0	0	0	0	0	0	0	0	0	0	0	0	28	0
440440	Eagleville	Stones River	Brad Demonbreun	166	0	0	0	0	5	4	1	0	0	0	2	1	171	0
996575	Elders Chapel	Stones River	Thressena Knight	60	0	0	1	0	0	1	0	0	0	0	0	0	62	0
996462	Emery	Stones River	Kimi L Brown	30	0	0	0	0	0	0	0	0	0	0	0	1	29	0
440462	Estill Springs	Stones River	Dewey L Smith	221	0	4	0	2	2	0	0	0	0	0	0	7	222	0
436414	Farmington	Stones River	Leland T Carden	60	0	0	0	0	0	0	0	0	0	0	0	0	60	0
441752	Farris Chapel	Stones River	Ross Peterson	45	6	0	0	0	0	0	0	0	0	0	0	1	50	0
442233	Farris Chapel (Rutherford)	Stones River	Ann Meece	34	0	0	0	0	0	0	0	0	12	2	0	2	18	0
436802	Fayetteville First	Stones River	Whitney Stone Mitchell	549	0	1	0	0	3	10	0	0	0	2	0	9	552	0
440757	Fellowship	Stones River	James Mack Strange	1,082	4	6	1	0	8	3	0	0	0	0	0	6	1,098	3
442118	Flat Creek	Stones River	James H Sorrelles	105	3	0	0	0	0	0	0	0	0	0	3	1	104	0
441216	Forest Mill	Stones River	Michael Scott Eggleston	149	0	0	0	0	0	0	0	0	0	0	0	1	148	0
440597	Fountain Grove	Stones River	Charles Hopkins	52	0	0	0	0	0	0	0	0	0	0	0	1	51	0
440713	Friendship	Stones River	David C Adams	39	0	0	0	0	7	2	0	5	1	0	0	1	41	0
436493	Glenn's Chapel	Stones River	Edward R. Brennan	62	0	0	0	0	0	0	0	2	0	14	0	0	46	0
440815	Goosepond	Stones River		47	0	0	0	0	0	0	0	4	0	0	0	0	43	0
441901	Hamilton	Stones River	Charles F Welchance	419	0	8	0	0										

2018 Tennessee Conference Statistics				Total professing members reported at close of previous year	Received this year on Profession of Faith through confirmation	Received this year on Profession of Faith other than confirmation	Membership restored by Affirmation of Faith	Added by correction	Transferred in from another United Methodist Church	Transferred in from a non-United Methodist Church	Removed by Charge Conference Action	Withdrawn from Professing Membership	Removed by Correction	Transferred out to another United Methodist Church	Transferred out to a non-United Methodist Church	Removed by death/deceased	TOTAL PROFESSING MEMBERS reported at the close of this year	Asian
GCNO#	Church	District	Pastor (on 12/31/18)	1	2a	2b	2c	2d	2e	2f	3a	3b	3c	3d	3e	3f	4	5a
442324	Hillcrest	Stones River	Cherie Lynn Parker	446	0	0	0	3	0	4	7	4	3	17	5	5	412	0
440520	Hillsboro First	Stones River	William Kent Bailey	275	0	0	0	0	2	0	0	0	0	0	0	3	274	0
440542	Huntland	Stones River	Allison Cook Gilliam	44	2	0	0	0	0	2	0	0	2	0	0	2	44	0
441193	Ivy Bluff	Stones River	Dan E Sweet	90	0	0	0	0	0	0	0	0	0	0	0	0	90	0
442164	Kedron	Stones River	Barry Lynn Culbertson	59	0	0	0	0	0	0	0	0	0	0	0	1	58	0
441171	Kelley's Chapel	Stones River	Jimmy Overcast	47	0	0	0	0	0	0	0	0	0	1	0	0	46	0
996484	Key	Stones River	Keith Caldwell	63	0	4	0	0	0	1	0	0	0	0	0	2	66	0
441034	Lascassas	Stones River	James G Newman	95	0	0	0	0	0	4	0	0	0	0	0	0	99	0
440974	Lavergne First	Stones River	Francis D Hennessy III	507	9	0	0	0	1	0	205	0	0	9	0	4	299	3
437021	Lewisburg Chapel	Stones River	Paul Guffey	44	0	0	0	0	0	0	0	0	0	0	1	0	43	0
436881	Lewisburg First	Stones River	Mark Wayne Irvin	531	3	7	0	0	0	5	0	0	0	2	0	9	535	2
996108	Lillard's Chapel	Stones River	Aaron Dennis	40	0	0	0	0	0	0	0	0	0	0	0	0	40	0
437407	Lincoln	Stones River	Sara Weber	22	0	0	0	0	0	0	0	0	0	0	0	1	21	0
440575	Lock's Memorial	Stones River	Barry Culbertson	79	0	0	0	0	2	1	0	0	0	0	0	0	82	0
440586	Lynchburg First	Stones River	Robert J Jared	271	0	0	0	0	0	0	0	0	37	11	1	2	220	0
440622	Manchester First	Stones River	Randy Brown	597	0	1	0	4	2	1	0	0	67	4	0	12	522	0
440850	Marble Hill	Stones River	David C Adams	35	0	0	0	0	0	0	0	0	1	0	0	0	34	0
436562	McBurg	Stones River	Mark Edward Brown	86	0	0	0	0	0	0	0	0	0	0	0	0	86	0
436983	Medium	Stones River	Charles A. (Tony) Williams	18	0	2	0	0	0	0	0	0	0	0	0	0	20	0
441810	Mt. Carmel	Stones River	Charles Hopkins	53	0	0	0	0	0	0	0	0	0	0	0	2	51	0
440358	Mt. Lebanon	Stones River	John V Carney	81	0	0	0	0	0	0	0	0	0	0	0	2	79	0
440371	Mt. Olivet	Stones River	Eric H Ross	93	0	0	0	0	3	5	0	0	39	0	0	1	61	1
440768	Mulberry	Stones River	John P. Long	20	0	0	0	0	0	0	0	0	0	0	0	0	20	0
440781	Murfreesboro First	Stones River	Cliff C Wright Jr	3,290	37	19	0	0	12	17	0	10	0	15	4	16	3,330	18
440826	Normandy	Stones River	Laurie Raulston	75	0	1	1	0	0	2	0	0	0	0	0	2	77	0
442290	Old Lebanon	Stones River	Ann Meece	27	1	0	0	0	0	0	0	0	0	0	0	1	27	0
440861	Pelham	Stones River	Theresa A. Johnson	78	3	0	0	0	0	0	0	0	0	0	0	1	80	0
436961	Petersburg	Stones River	Beulah Mae Edmondson	56	0	0	0	0	0	1	0	0	0	0	0	1	56	0
441898	Pleasant Grove	Stones River	Sharon Bonner Austell	247	0	5	0	0	2	2	0	0	0	0	0	0	256	0
442131	Pleasant Grove	Stones River	James H Sorrells	126	0	1	0	0	2	0	0	0	0	0	1	2	126	0
440438	Pleasant Hill	Stones River	Ario John Alderman	50	0	0	0	0	0	0	0	0	0	0	0	1	49	0
440894	Providence	Stones River	Kevin Simmons	60	0	0	0	0	0	0	0	0	0	0	0	4	56	0
441136	Ransom	Stones River		35	0	0	0	0	0	0	0	0	0	0	5	3	27	0
441273	Rays Chapel	Stones River	David D Smith	16	0	0	0	0	0	0	0	0	0	0	0	0	16	0
440928	Salem	Stones River	Ann Meece	63	0	0	0	0	0	0	0	0	0	0	1	1	61	0
996278	Scott's Chapel	Stones River	Robin H Kimbrough	36	0	0	0	0	0	0	0	0	0	0	0	0	36	0
440941	Shelbyville First	Stones River	Janita Helen Monroe	428	0	0	0	0	5	5	0	0	0	2	3	9	424	2
442153	Shiloh	Stones River	Jon W Bell	131	0	5	0	0	1	11	0	0	0	0	0	2	146	0
441295	Singleton	Stones River	Christopher P Harris	34	0	0	0	0	0	0	0	0	0	0	0	0	34	0
441158	Smith's Chapel	Stones River	Christopher P Harris	73	0	0	0	0	0	0	0	0	0	0	0	0	73	0
440985	Smyrna First	Stones River	Loyd E Mabry	1,006	0	1	0	0	4	5	0	38	18	8	1	5	946	0
996600	St. John	Stones River	Robert D James	71	0	0	0	0	0	0	0	0	0	0	0	1	70	0
440804	St. Mark's	Stones River	Craig A Goff	1,992	7	1	0	0	10	12	0	1	0	7	2	12	2,000	8
440564	St. Paul	Stones River	Darrell Day	151	0	2	0	0	0	0	0	0	0	0	0	2	151	0
441238	St. Paul	Stones River	Scotty D Sorrells	50	0	0	0	0	0	0	0	0	0	0	0	1	49	0
996121	Stephen's Chapel	Stones River	James L Butler Jr	32	0	0	0	0	0	0	0	0	0	0	0	0	32	0
996154	Stones River	Stones River	A Eugene Collier	19	2	1	0	0	0	0	0	0	0	0	0	0	22	0
441023	Summitville	Stones River	James L Butler Jr	116	0	1	0	0	0	0	0	0	0	0	0	0	117	0
441284	Trinity	Stones River	John W. Vaughan	534	0	0	0	0	3	0	0	0	0	4	0	6	527	0
441067	Tulahoma First	Stones River	Rickey W Wade	1,322	9	2	0	0	4	4	0	0	0	0	6	16	1,319	1
441912	Turkey Creek	Stones River	John C Purdue	49	0	0	0	0	0	0	0	0	0	0	0	0	49	0
440906	Valley Home	Stones River	Troy Smith	47	0	0	0	0	0	0	0	0	0	0	0	0	47	0
441796	Walnut Grove	Stones River	Allison Cook Gilliam	160	0	0	0	0	0	0	0	1	0	0	0	3	156	0
441125	Wattrace	Stones River	Bruce Krapf	56	0	0	0	0	0	0	0	0	0	0	0	2	54	0
440336	Wesley Heights	Stones River	John C Purdue	335	1	0	0	3	0	2	0	0	0	0	1	3	337	0
441251	West End	Stones River	David Grace	7	0	0	0	0	0	0	0	0	0	0	0	0	7	0
441147	Whiteside	Stones River	Scotty D Sorrells	17	0	0	0	0	0	0	0	0	0	0	0	0	17	0
441160	Winchester First	Stones River	Steven B Angus	813	0	0	1	0	9	4	72	1	0	12	7	8	727	3
441182	Woodbury	Stones River	John W Hembree	226	0	5	0	0	1	0	0	0	0	0	0	0	232	1
440451	Zion Hill	Stones River	Dan E Sweet	18	0	0	0	0	0	0	0	0	0	0	0	0	18	0

2018 Tennessee Conference Statistics				Black	Hispanic/Latino	Native American	Pacific Islander	White	Multiracial	TOTAL MEMBERSHIP ETHNICITY (5a+5b+5c+5d+5e+5f+5g = 5 = 4)	Female	Male	TOTAL MEMBERSHIP GENDER (6a+6b = 6 = 4)	Average attendance at all weekly worship services	Number of persons who worship online	Number of persons baptized this year (0-12 Years)	Number of persons baptized this year (ages 13 or older)
GCNO#	Church	District	Pastor (on 12/31/18)	5b	5c	5d	5e	5f	5g	5	6a	6b	6	7	7a	8a	8b
		2018	TOTALS:	4,966	415	66	66	107,140	542	113,962	64,502	49,460	113,962	41,271	4,447	594	345
438322	Alexandria	Caney Fork River	Lucinda Sharp	0	0	1	0	14	0	15	9	6	15	13	0	0	0
437420	Algood	Caney Fork River	Albert W. Willis II	0	0	0	0	179	0	179	96	83	179	72	0	1	0
438082	Allens Chapel	Caney Fork River	Phillip D Tollett	0	0	0	0	156	4	160	116	44	160	55	0	0	2
437998	Almyra	Caney Fork River	Paul Brian Allen	0	0	0	0	44	0	44	27	17	44	27	0	0	0
995786	Ballard	Caney Fork River	Willie L Cameron	22	0	0	0	0	1	23	8	15	23	25	0	0	0
440735	Bascom	Caney Fork River	Lanny R Johnson	0	0	0	0	31	0	31	16	15	31	12	0	0	0
437442	Baxter	Caney Fork River	T. J. Bennett	0	0	0	0	151	0	151	90	61	151	65	0	0	0
437431	Bethany	Caney Fork River	Sheila Loraine Lancaster	0	0	0	0	60	0	60	39	21	60	18	0	0	0
438071	Bethel	Caney Fork River	Vincent L Baker	0	0	0	0	20	0	20	8	12	20	11	0	0	1
437921	Bethlehem	Caney Fork River	Michael Graff	0	0	0	0	12	0	12	9	3	12	11	0	0	0
438184	Bon Air	Caney Fork River	Rodney Ritchie	0	0	0	0	25	0	25	13	12	25	25	0	0	0
996358	Braden	Caney Fork River	Willie L Cameron	40	0	0	0	0	2	42	27	15	42	25	0	0	0
439838	Bright Hill	Caney Fork River	John M Carpenter	0	0	0	0	22	0	22	8	14	22	17	0	0	0
437577	Brotherton	Caney Fork River	Adam Saylor	0	0	0	0	19	0	19	15	4	19	12	0	0	0
438402	Brush Creek	Caney Fork River	Richard D Frazier	0	0	0	0	38	0	38	22	16	38	13	0	0	0
439862	Buckner's Chapel	Caney Fork River	Phillip D Tollett	0	0	0	0	59	0	59	38	21	59	16	0	0	0
996052	Burton's	Caney Fork River	Diantha McLeod	47	0	0	0	1	2	50	35	15	50	45	0	0	0
440688	Bybees Chapel	Caney Fork River	Steve Grayson	0	0	0	0	58	0	58	30	28	58	26	0	0	0
437896	Byrdstown	Caney Fork River	Kathryn J Bowles	0	0	0	0	98	0	98	56	42	98	40	0	0	0
438424	Carhage	Caney Fork River	Monica Denise Mowdy	0	0	0	0	373	2	375	210	165	375	163	127	8	20
438630	Cedar Point	Caney Fork River	Luanna Tollett	0	0	0	0	10	0	10	7	3	10	14	0	0	0
437486	Celina	Caney Fork River	Josh Paul Newberry	3	1	5	0	166	4	179	113	66	179	58	0	4	1
440360	Centertown	Caney Fork River	Ben Day	1	1	0	0	131	0	133	83	50	133	115	0	0	4
437500	Chestnut Mound	Caney Fork River	Dickie W Johnson	1	0	0	0	74	0	75	42	33	75	31	0	0	0
440746	Christ (McMinnville)	Caney Fork River	Sommer Rose Worley	2	6	0	0	356	0	364	204	160	364	125	0	0	0
439510	Christ Chapel	Caney Fork River	Kelly Rich	0	0	0	0	68	1	69	36	33	69	17	0	0	0
996132	Clark	Caney Fork River	Gerard Harlan	48	0	0	0	0	0	48	40	8	48	18	0	0	0
437522	Clarkrange	Caney Fork River	Shaun Hinds	0	0	0	0	96	0	96	55	41	96	30	0	0	0
437681	Claysville	Caney Fork River	Donald Haston	0	0	0	0	35	0	35	20	15	35	24	0	0	0
438958	Clear Fork	Caney Fork River	Audrey Martin	0	0	0	0	42	0	42	21	21	42	6	0	0	0
440382	Coalmont	Caney Fork River	Lee Don Myers	0	0	0	0	18	0	18	9	9	18	18	0	0	0
437544	Cookeville First	Caney Fork River	Charles Martin Thielen	7	3	0	0	2,057	3	2,071	1,118	953	2,071	506	84	4	4
437646	Crossville First	Caney Fork River	Michael Drew Shelley	2	6	0	2	1,222	4	1,236	702	534	1,236	428	75	3	0
437373	Cummingsville	Caney Fork River	Randy A Smith	0	0	0	0	13	0	13	9	4	13	11	0	0	0
439372	Curry's Chapel	Caney Fork River	Jackie Wayne Wheeler	0	0	0	0	10	0	10	4	6	10	8	0	0	0
996096	Dicktown	Caney Fork River	Willie L Cameron	18	0	0	0	0	0	18	11	7	18	20	0	0	0
438140	Dodson Chapel	Caney Fork River	Jeff Charles Cotterman	0	0	0	0	67	0	67	41	26	67	60	0	0	0
437715	Dorton	Caney Fork River	Tim Lewis	0	0	0	0	70	0	70	34	36	70	36	0	0	0
437748	Dowelltown	Caney Fork River	Samuel A Ordnung	0	0	0	0	72	1	74	36	38	74	38	0	0	0
437761	Doyle	Caney Fork River	John M Murphy	0	0	0	0	442	6	448	274	174	448	224	0	2	0
437954	Elmwood	Caney Fork River	Wallace Dale Caldwell	0	1	0	0	26	0	27	19	8	27	20	0	0	0
437692	Fairfield Glade	Caney Fork River	Jay E Archer	6	2	1	0	871	0	884	522	362	884	574	7	0	1
440143	Findlay	Caney Fork River	Paul Brian Allen	0	0	0	0	79	0	79	44	35	79	26	0	0	0
439133	Frasier's	Caney Fork River	Randy A Smith	0	0	0	0	32	0	32	16	16	32	28	0	0	1
438151	Friendship	Caney Fork River	Carl Stiglich	0	0	0	0	58	0	58	38	20	58	33	0	3	0
437750	Fullers	Caney Fork River	Samuel A Ordnung	0	0	0	0	11	0	11	6	5	11	10	0	0	0
437806	Gainesboro	Caney Fork River	Tim Dunavant	0	1	0	2	159	1	163	93	70	163	55	164	0	3
438708	Gordonsville	Caney Fork River	William Floyd Massey	0	0	0	0	194	0	194	123	71	194	78	70	0	0
440291	Grace	Caney Fork River	Lee Don Myers	0	0	0	0	48	0	48	30	18	48	46	0	0	0
437828	Granville	Caney Fork River	Donald Bryce Behnke	0	0	0	0	58	0	58	36	22	58	37	0	0	0
437737	Grassy Cove	Caney Fork River	Donald Haston	0	0	0	1	72	1	74	43	31	74	32	0	0	0
437783	Greers Chapel	Caney Fork River	John Dietz	0	0	0	0	0	0	0	0	0	0	8	0	0	0
437841	Grimsley	Caney Fork River	Josh Cantrell	0	0	0	0	76	0	76	37	39	76	24	0	0	0
438377	Hickory Grove	Caney Fork River	Jeff R Burton	1	0	0	0	57	0	58	35	23	58	36	0	0	0
439155	Hickory Valley	Caney Fork River	Patricia L Smith	0	0	0	0	11	0	11	6	5	11	26	0	0	0
439452	Hilham	Caney Fork River	Rick L Cross	0	0	0	0	55	0	55	29	26	55	42	0	0	7
435660	Hispanic Fellowship (Cumberl)	Caney Fork River	Eliud Martinez	0	0	0	0	0	0	0	0	0	0	35	0	3	2
435168	Home Church Nashville	Caney Fork River	Jason McAnally	0	0	0	0	0	0	0	0	0	0	92	0	0	0
437668	Homestead	Caney Fork River	Tim Lewis	1	0	0	0	124	0	125	80	45	125	60	0	0	0
439918	Jacob's Pillar	Caney Fork River	Joshua Martin	0	0	0	0	3	0	3	1	2	3	7	0	0	0
437863	Jamestown	Caney Fork River	Jeffery Charles Young	0	0	0	0	363	0	363	219	144	363	56	0	0	1
439953	Keltonburg	Caney Fork River	Brian Wilmoth	0	0	0	0	67	0	67	44	23	67	26	0	0	1
996438	Kynett	Caney Fork River	Diantha McLeod	35	0	0	0	0	0	35	27	8	35	27	0	0	0
438674	Lancaster	Caney Fork River	Richard D Frazier	0	0	0	0	27	0	27	18	9	27	15	0	0	0
438925	Liberty	Caney Fork River	Drury Wilson Williams	0	0	2	0	15	0	17	11	6	17	12	0	0	0
437908	Livingston	Caney Fork River	Craig A Green	0	0	0	0	421	0	421	263	158	421	200	12	1	1
437943	Maggart	Caney Fork River	Luanna Tollett	0	0	0	0	47	0	47	24	23	47	30	0	0	0
435113	Martin Chapel	Caney Fork River	Carol Ann Richardson	0	0	0	0	64	0	64	42	22	64	30	0	0	0
438286	Martin's	Caney Fork River	Darren Ford	0	0	0	0	64	0	64	42	22	64	30	0	0	0
437726	McDonald's Chapel	Caney Fork River	Jerry A B Myers JR	0	0	0	0	63	0	63	40	23	63	20	0	1	2
437453	McFerrin	Caney Fork River	Josh Paul Newberry	0	0	0	0	20	0	20	13	7	20	22	0	0	0
440666	McMinnville First	Caney Fork River	Tommy Vann	0	23	0	0	408	2	434	252	182	434	183	200	1	1
437965	Monterey	Caney Fork River	Denna Hornby	2	2	2	0	210	0	216	133	83	216	81	0	2	0
440724	Morrison	Caney Fork River	Lanny R Johnson	0	0	0	0	156	0	156	84	72	156	30	0	0	0
440702	Morton Memorial	Caney Fork River	Jodi Ann McCullah	0	0	0	0	114	2	116	61	55	116	77	0	2	1
440154	Mt. Carmel	Caney Fork River	Paul Brian Allen	0	0	0	0	63	0	63	33	30	63	32	0	0	0
437885	Mt. Gilead	Caney Fork River	Josh Cantrell	0	0	0	0	97	0	97	52	45	97	61	0	0	0
438036	Mt. Gilead	Caney Fork River	Perry T Clayton	0	0	0	0	74	0	74	45	29	74	23	0	0	0
439827	Mt. Pisgah	Caney Fork River	Marvin W Saylor	0	0	0	0	53	0	53	32	21	53	23	0	0	0
437590	Mt. Union	Caney Fork River	Matthew McClanahan	0	0	0	0	48	0	48	34	14	48	25	0	0	0
437987	Mt. Zion	Caney Fork River	Wallace Dale Caldwell	0	0	0	0	93	0	93	44	49	93	43	0	0	0
440633	Mt. Zion	Caney Fork River	Chris Keele	0	0	0	0	45	0	45	22	23	45	34	0	0	0

2018 Tennessee Conference Statistics				Black	Hispanic/Latino	Native American	Pacific Islander	White	Multiracial	TOTAL MEMBERSHIP ETHNICITY (5a+5b+5c+5d+5e+5f+5g = 5 = 4)	Female	Male	TOTAL MEMBERSHIP GENDER (6a+6b = 6 = 4)	Average attendance at all weekly worship services	Number of persons who worship online	Number of persons baptized this year (0-12 Years)	Number of persons baptized this year (ages 13 or older)
GCNO#	Church	District	Pastor (on 12/31/18)	5b	5c	5d	5e	5f	5g	5	6a	6b	6	7	7a	8a	8b
438696	New Middleton	Caney Fork River	Royce S Martin	0	0	0	0	41	0	41	26	15	41	28	0	0	0
438093	New Short Mt	Caney Fork River	Ben Day	0	0	0	0	55	0	55	34	21	55	45	0	0	0
441956	New Union	Caney Fork River	Steve Grayson	0	0	0	0	128	0	128	72	56	128	67	0	1	0
439612	Okolona	Caney Fork River	Jimmy Dee Rogers	0	0	0	0	127	1	130	65	65	130	58	0	0	2
440848	Palmer	Caney Fork River	John C Kennedy	0	0	0	0	11	0	11	6	5	11	18	0	0	0
438014	Peeled Chestnut	Caney Fork River	Christopher K Reagan	0	0	0	0	40	0	40	31	9	40	13	0	0	0
996267	Phillips Chapel (Liberty)	Caney Fork River	Willie L Cameron	3	0	0	0	0	0	3	3	0	3	5	0	0	0
437772	Pisgah	Caney Fork River	Samuel A Ordung	0	0	0	0	14	0	14	4	10	14	20	0	2	0
438220	Pleasant Grove	Caney Fork River	Billy Brad Cowan	0	0	0	0	134	0	136	65	71	136	95	65	0	3
437635	Pomona	Caney Fork River	Johnny Hayes	0	1	0	0	462	2	465	251	214	465	88	12	0	0
437817	Red Hill	Caney Fork River	John Dietz	0	0	0	0	36	0	36	11	25	36	19	0	0	0
437910	Roanoke	Caney Fork River	Micah Dunford	0	0	0	0	0	0	0	0	0	0	90	0	1	1
438025	Shady Grove	Caney Fork River	Marvin W Saylor	0	0	0	0	20	0	20	12	8	20	12	0	0	0
439394	Shiloh	Caney Fork River	Craig A Green	0	0	0	0	32	0	32	19	13	32	40	0	0	0
440314	Shiloh	Caney Fork River	Danny Moore	0	0	0	0	25	0	25	17	8	25	15	0	0	0
438264	Shipley	Caney Fork River	Claudet Hernandez	1	0	0	0	18	0	19	17	2	19	6	0	0	0
438047	Short Mountain	Caney Fork River	Kenneth Clayton	0	0	0	0	37	0	37	25	12	37	18	0	0	1
438435	Smith Memorial	Caney Fork River	Tim Dunavant	0	0	0	0	16	0	16	8	8	16	12	0	0	0
438060	Smithville	Caney Fork River	John M Carpenter	0	0	0	0	337	0	337	190	147	337	89	0	0	0
440110	Snow Hill	Caney Fork River	Kenneth Clayton	0	0	0	0	16	0	16	6	10	16	10	0	0	0
438105	Sparta First	Caney Fork River	Kenneth P Wallace	1	0	0	0	274	0	275	176	99	275	100	0	0	0
440165	Spring Chapel	Caney Fork River	Josh Cantrell	0	0	0	0	80	0	81	46	35	81	64	0	3	1
439086	Statesville	Caney Fork River	William Randall Stephenson	0	0	0	0	22	0	22	14	8	22	16	0	1	0
437602	Summerfield	Caney Fork River	Matthew McClanahan	3	0	0	0	24	0	27	17	10	27	19	0	0	0
437613	Tollett's	Caney Fork River	Ron Dyer	0	0	0	0	162	2	164	84	80	164	35	0	0	0
441045	Tracy City	Caney Fork River	Danny Joel Coffelt	0	0	0	0	331	0	331	200	131	331	145	208	4	2
437830	Travisville	Caney Fork River	John Dietz	0	0	0	0	50	0	50	25	25	50	20	0	0	0
438457	Wartrace	Caney Fork River	Jeff R Burton	0	0	0	0	37	0	37	20	17	37	37	0	0	0
438138	Webbs Chapel	Caney Fork River	David Hill	0	0	0	0	97	0	97	52	45	97	16	0	0	0
438058	Wesley Chapel	Caney Fork River	Christopher K Reagan	0	0	0	0	10	0	10	5	5	10	16	0	0	0
437852	Wolf River	Caney Fork River	John Dietz	0	0	0	0	85	0	85	39	46	85	19	0	0	0
437670	Woodlawn	Caney Fork River	Ron Dyer	0	0	0	0	56	0	56	38	18	56	16	0	0	0
996187	Wrights	Caney Fork River	Diantha McLeod	7	0	0	0	0	0	7	4	3	7	42	0	0	0
439771	Zion Hill	Caney Fork River	James Thomas Harris	0	0	0	0	37	0	37	22	15	37	65	0	0	0
435204	Adams	Cumberland River	Zachery Moffett	0	0	0	0	207	0	207	107	100	207	86	0	3	0
442084	Aldersgate	Cumberland River	Sean Stanfield	0	0	0	0	152	0	152	93	59	152	23	0	0	0
441386	Andrew Price	Cumberland River	Melisa J Derseweh	1	1	0	0	572	4	578	305	273	578	84	2	0	0
441444	Arlington	Cumberland River	Dennis L Bouch	6	0	0	1	170	1	178	101	77	178	49	0	0	0
996314	Bark's Chapel	Cumberland River	Vernon Acklin	40	0	0	0	0	0	40	21	19	40	27	0	0	0
438366	Beech Grove (Davidson)	Cumberland River	Hubert D Cunningham	0	0	0	0	67	0	67	39	28	67	17	0	0	0
438732	Beech Grove (Trousedale)	Cumberland River	Michael Grooms	0	0	0	0	27	0	27	17	10	27	14	0	0	0
441763	Bellshire	Cumberland River	Jack Keller	4	0	0	0	129	0	133	78	55	133	35	0	0	0
441524	Belmont	Cumberland River	Paul Robert Purdue	50	12	0	30	1,370	20	1,644	891	753	1,644	420	150	15	4
438468	Bethlehem	Cumberland River	Joseph Johnson	0	0	0	0	121	0	121	72	49	121	40	0	1	0
438388	Bethpage	Cumberland River	Thomas Alex Jackson	1	0	0	0	114	2	117	76	41	117	71	0	6	2
996518	Bigbee Chapel	Cumberland River	Lawrence Coleman	25	0	0	0	1	0	26	17	9	26	26	0	0	0
441568	Blakemore	Cumberland River	John Nathan Hill	3	0	2	0	212	0	229	133	96	229	76	0	0	0
996017	Brooks Memorial	Cumberland River	Willie J Burchfield	48	0	0	0	0	0	48	38	10	48	30	0	0	0
438470	Cairo	Cumberland River		0	0	0	0	29	0	29	15	14	29	20	0	2	0
441648	Calvary	Cumberland River	Billy Joe Brack Jr	3	2	0	1	1,033	3	1,045	603	442	1,045	322	0	9	6
438834	Campground	Cumberland River	Joel Vernon Johnson	0	0	0	0	45	0	45	30	15	45	15	0	0	0
438971	Cedar Grove	Cumberland River	Douglas Lee	0	0	0	0	24	0	24	19	5	24	7	0	0	0
435385	Cedar Hill	Cumberland River	William Eric Limbo	0	0	0	0	85	0	85	52	33	85	32	0	0	0
438812	Chapel Hill	Cumberland River	Abraham David Zimmerman	0	0	0	0	45	0	45	20	25	45	12	1	1	0
441706	City Road Chapel	Cumberland River	Jay R. Voorhees Jr	4	0	0	0	315	0	319	211	108	319	120	0	0	0
438685	Connell Memorial	Cumberland River	Matthew W Charlton	0	0	0	0	665	0	670	360	310	670	191	5	0	0
439337	Cook's	Cumberland River	Sandra L Clay	0	0	0	0	489	0	489	287	202	489	132	0	2	1
441717	Criewood	Cumberland River	Peter van Eys	6	2	0	0	587	0	595	340	255	595	177	0	4	4
438446	Cross Plains	Cumberland River	Diana M DeWitt	0	0	0	0	284	0	284	179	105	284	50	0	0	0
996393	Cross Roads	Cumberland River	Annette Grace Zimondi	19	0	0	0	1	0	20	13	7	20	15	0	0	0
441741	Dalewood	Cumberland River	Sean Stanfield	8	5	1	0	97	1	113	55	58	113	72	10	0	7
441785	Dodson Chapel	Cumberland River	Becky Yates	0	0	0	0	101	0	101	54	47	101	25	0	0	0
441808	Donelson Heights	Cumberland River	Regina J Hall	0	0	0	0	467	1	469	288	181	469	98	0	1	0
438297	Douglass Chapel	Cumberland River	William D Rogan Jr	0	0	0	0	51	0	51	29	22	51	14	0	0	0
996028	Dowell	Cumberland River	Terrance Davis	96	0	0	0	9	1	106	59	47	106	55	0	0	0
441821	East End	Cumberland River	Judith K. Hoffman	6	2	0	0	322	0	332	180	152	332	234	0	15	1
441455	Edgehill	Cumberland River	John McFatridge Feldhacker	53	1	0	0	384	12	453	274	179	453	90	0	0	0
438526	Fairfield	Cumberland River	Bo Johnson	0	0	0	0	124	0	124	65	59	124	45	0	0	1
439304	Forest Grove	Cumberland River	Hubert D Cunningham	0	0	0	0	80	2	82	57	25	82	45	0	2	6
438561	Gallatin First	Cumberland River	James Carmack Johnson JR	6	3	0	0	1,221	0	1,232	665	567	1,232	358	0	4	0
438628	GIDEON	Cumberland River	Donald M Sensing	0	0	0	0	88	0	88	48	40	88	29	0	0	0
438641	Gladeville	Cumberland River	Brad H. Holliman	0	4	3	0	316	0	323	170	153	323	182	0	0	0
441865	Glenciff	Cumberland River	Ingrid McIntyre	5	0	0	0	100	2	109	69	40	109	45	0	1	1
441887	Glendale	Cumberland River	Peter van Eys	1	1	0	0	57	1	61	37	24	61	53	25	1	2
439246	Good Hope	Cumberland River	R. Edward Pugh	0	0	0	0	76	0	76	45	31	76	37	0	0	1
438606	Good Shepherd	Cumberland River	Jeremy T Squires	0	4	0	0	643	1	648	390	258	648	183	22	0	2
440484	Grace	Cumberland River	Jeff Scott Streszoff	3	6	2	0	1,387	2	1,402	789	613	1,402	332	21	6	0
438721	Greenbrier	Cumberland River	Donald M Sensing	0	0	0	0	359	0	360	198	162	360	96	0	7	3
438743	Hartsville	Cumberland River	Abraham David Zimmerman	0	0	0	0	211	0	212	120	92	212	72	0	2	0
438856	Haysville	Cumberland River	Michael Poland	0	0	0	0	36	0	36	30	6	36	9	0	0	0
438787	Hendersonville First	Cumberland River	G. Don Hutchinson	7	5	0	0	2,133	0	2,149	1,199	950	2,149	542	0	9	3
441546	Hermitage	Cumberland River	Chris Seifert	5	10	0	2	2,391	16	2,425	1,265	1,160	2,425	508	0	4	2
442335	Hickory Bend	Cumberland River	Melisa J Derseweh	5	0	0	0	184	2	193	129	64	193	36	0	0	1
995742	Hopewell	Cumberland River	Annette Grace Zimondi	8	0	0	0	0	0	8	5	3	8	8	0	0	0
996223	John Wesley	Cumberland River	Daniel M Hayes	352	1	0	0	3	11	367	233	134	367	176	0	0	0

2018 Tennessee Conference Statistics				Black	Hispanic/Latino	Native American	Pacific Islander	White	Multiracial	TOTAL MEMBERSHIP ETHNICITY (5a+5b+5c+5d+5e+5f+5g = 5 = 4)	Female	Male	TOTAL MEMBERSHIP GENDER (6a+6b = 6 = 4)	Average attendance at all weekly worship services	Number of persons who worship online	Number of persons baptized this year (0-12 Years)	Number of persons baptized this year (ages 13 or older)
GCNO#	Church	District	Pastor (on 12/31/18)	5b	5c	5d	5e	5f	5g	5	6a	6b	6	7	7a	8a	8b
996074	Key	Cumberland River	William Alan Jones	26	1	0	0	0	0	27	14	13	27	14	0	1	0
996063	Key-Stewart	Cumberland River	Sean V. Cook Sr	322	0	0	0	2	0	324	195	129	324	120	0	1	2
438845	Lafayette	Cumberland River	Mark W Templeton	0	0	0	0	160	0	160	97	63	160	85	0	0	0
438583	Lambuth Memorial	Cumberland River	Eugene Martino JR	2	0	0	0	144	1	147	103	44	147	95	0	0	0
438903	Lebanon First	Cumberland River	Ryan P Bennett	5	1	2	0	1,088	4	1,102	650	452	1,102	448	0	3	2
439235	Leeville	Cumberland River	William Owen	0	3	0	0	94	0	97	52	45	97	32	0	0	2
439053	Liberty	Cumberland River	Sheryl Hall	0	0	0	0	53	0	53	43	10	53	14	0	0	0
439350	Lutons	Cumberland River	Donald D Law	0	0	0	0	100	0	100	59	41	100	32	0	0	0
439315	Martin's Chapel	Cumberland River	Carl Hubbard	0	0	0	0	107	0	107	53	54	107	48	15	0	3
442062	Matthews Memorial	Cumberland River	Emily Reeves Grammer	15	2	0	0	192	1	210	131	79	210	62	0	0	0
439042	McKendree Memorial	Cumberland River	Steven W VanHooser	0	0	0	0	366	0	366	200	166	366	117	0	0	1
438550	Mt. Olive	Cumberland River	John Vida	0	0	0	0	27	0	27	15	12	27	17	0	0	0
438982	Mt. Pleasant	Cumberland River	Sam E Brown	0	1	0	0	164	0	165	95	70	165	28	0	0	0
438311	Mt. Vernon	Cumberland River	Sally S Harvey	2	0	0	0	60	0	62	36	26	62	26	0	0	0
435897	Mt. Zion (Springfield)	Cumberland River	James R Clark	0	0	0	0	56	0	56	29	27	56	48	0	0	0
442120	Nancy Webb Kelly	Cumberland River		90	2	0	0	3	0	95	55	40	95	100	0	0	0
435911	New Chapel	Cumberland River	Ed Coy	0	0	0	0	294	0	294	174	120	294	43	0	0	0
442186	Old Hickory	Cumberland River	David Winton	1	0	0	0	296	0	297	165	132	297	54	0	0	0
438960	Owens Chapel	Cumberland River	Connie Cissna	0	0	0	0	127	0	127	73	54	127	40	0	0	0
436061	Palestine	Cumberland River	Diane H Coppock	1	2	0	0	66	1	70	45	25	70	34	0	0	0
996234	Patterson Memorial	Cumberland River	Willie J Burchfield	174	0	0	0	2	0	176	116	60	176	54	0	1	0
996531	Payne Chapel	Cumberland River	Lawrence Coleman	11	0	0	0	0	0	11	6	5	11	5	0	0	0
442200	Pennington	Cumberland River	Walter W Alexander Jr	1	0	0	0	179	0	180	101	79	180	76	0	0	0
996085	Pickett-Rucker	Cumberland River	Michael Rutllin	262	0	0	0	5	3	270	178	92	270	142	0	1	0
439007	Pleasant Grove	Cumberland River	Douglas Lee	0	0	1	0	27	0	28	14	14	28	10	0	0	0
439270	Pleasant Grove	Cumberland River	John R Hitz	0	0	0	0	52	0	52	35	17	52	25	0	0	0
435933	Port Royal	Cumberland River	John W Casey	0	0	0	0	63	0	63	33	30	63	29	0	0	0
435396	Porter's Chapel	Cumberland River	William Eric Limbo	0	0	0	0	24	0	24	13	11	24	15	0	0	0
442346	Primeria Iglesia	Cumberland River	Carlos A Uroza	0	78	0	0	2	0	80	41	39	80	53	2	0	3
435740	Providence (Cumberland)	Cumberland River	Jacob Clark Armstrong	20	18	0	0	1,412	11	1,471	677	794	1,471	1,767	90	16	26
438515	Rehoboth	Cumberland River	Patricia Darnell Freudenthal	1	0	1	1	418	0	421	241	180	421	133	0	3	1
442222	Ruth Ensor Memorial	Cumberland River	Kay T Hereford Voorhees	0	0	0	0	23	0	23	14	9	23	24	0	0	0
438891	Sadlers	Cumberland River	Michael Poland	0	0	0	0	57	0	57	52	5	57	11	0	0	0
439075	Salem	Cumberland River		0	0	0	0	28	0	28	14	14	28	14	0	0	0
437340	Saundersville	Cumberland River		0	0	0	1	43	0	44	20	24	44	35	0	0	0
996336	Seay Chapel	Cumberland River	Annette Grace Zimondi	6	0	0	0	1	2	9	5	4	9	12	0	0	0
996245	Seay Hubbard	Cumberland River	Kenneth R Edmondson	132	0	0	0	2	0	134	96	38	134	54	0	0	0
439064	Slater's	Cumberland River	Edward V Johnson	0	0	0	0	64	1	65	34	31	65	9	0	0	0
438914	Smith's Chapel (Cumb)	Cumberland River	Joel Vernon Johnson	0	0	0	0	49	0	49	26	23	49	22	0	0	0
442302	South End	Cumberland River	Ann L G Cover	4	2	0	0	135	2	143	72	71	143	76	0	0	0
436083	Springfield First	Cumberland River	Jerry Kent Wallace	0	0	0	0	1,065	0	1,065	613	452	1,065	351	295	4	0
996303	St. John	Cumberland River	Vernon Acklin	34	0	0	0	0	0	34	12	22	34	25	0	0	0
442368	Trinity	Cumberland River	Debra Jean Oaks	6	0	0	0	22	0	28	21	7	28	22	0	0	0
438594	Tuckers	Cumberland River	Jeff L Reynolds	0	0	0	0	32	0	32	25	7	32	17	0	0	0
439144	Walkers	Cumberland River	William L Roark Jr	0	0	0	0	99	0	99	57	42	99	35	0	0	0
439166	Walnut Grove	Cumberland River	Colby Long	0	1	0	0	113	0	115	73	42	115	43	0	0	0
435410	Wartrace	Cumberland River	Linda Hatcher	0	0	0	0	35	0	35	22	13	35	22	0	0	0
442448	West End	Cumberland River	Carol Cavin-Dillon	12	11	0	0	2,298	12	2,342	1,315	1,027	2,342	575	40	43	1
438993	Westland	Cumberland River	Derek White	1	0	0	0	343	0	344	194	150	344	82	0	1	2
439202	Westmoreland	Cumberland River	Eugene Martino JR	0	6	0	0	79	0	85	54	31	85	18	0	0	0
439224	White House	Cumberland River	Lloyd Allen Doyle; III	0	1	0	0	492	2	496	274	222	496	224	169	2	1
438798	Willow Grove	Cumberland River	Susan West	0	0	0	0	36	0	36	18	18	36	12	0	0	0
442483	Woodbine	Cumberland River	Carlos A Uroza	1	0	0	0	180	0	181	120	61	181	40	0	0	0
435955	Woodland Street	Cumberland River	Ed Coy	0	0	0	0	98	0	98	56	42	98	34	0	0	0
441375	Abrams	Harpeth River	Herman G Franks	0	0	0	0	35	0	35	20	15	35	14	0	0	0
439678	Antioch	Harpeth River	Rose Taylor	2	0	0	0	194	0	196	100	96	196	79	0	4	1
436403	Ardmore	Harpeth River	Debra F Eubanks	0	0	0	0	86	0	86	57	29	86	32	0	0	0
439417	Barnhill	Harpeth River	Renee Martin	0	0	0	0	75	0	75	45	30	75	25	0	0	0
996507	Beech Grove	Harpeth River	Eulyn Claybrooks	9	0	0	0	1	0	10	9	1	10	8	0	0	0
437032	Bethel	Harpeth River	Dwight Bledsoe	2	0	0	0	20	1	23	11	12	23	14	0	0	0
439760	Bethel	Harpeth River	William S. Hickerson	0	0	0	0	66	0	66	42	24	66	36	0	0	0
436460	Bethesda	Harpeth River	Mary Kate Myers	0	0	0	0	97	0	97	55	42	97	42	0	0	0
436482	Bethlehem	Harpeth River	Craig A Goff	0	0	0	0	1,158	0	1,159	618	541	1,159	280	0	2	1
436505	Bigbyville	Harpeth River	T. Anthony Brown	0	0	0	0	124	0	124	76	48	124	53	0	0	0
437293	Blooming Grove	Harpeth River	Caroline Farmer	0	0	0	0	24	0	24	14	10	24	9	0	0	0
439441	Bon Aqua	Harpeth River	C. James Melrose	0	0	0	0	84	0	84	52	32	84	39	0	6	3
441604	Brentwood	Harpeth River	Wallace Davis Chappell JR	0	0	0	0	8,618	50	8,668	4,803	3,865	8,668	2,482	538	81	18
439851	Buffalo	Harpeth River	Ron Jones	0	0	0	0	20	0	20	19	1	20	6	0	0	0
437134	Burwood	Harpeth River	Tim Wood	0	0	0	0	20	0	20	16	4	20	11	0	0	0
436994	Campbellsville	Harpeth River	Thad Nolen Brunson	0	0	0	0	54	0	54	24	30	54	20	0	0	0
439428	Campground	Harpeth River	Murray Paul Gordon	0	0	0	0	80	0	80	47	33	80	40	0	0	0
437191	Cedar Grove	Harpeth River	Debra F Eubanks	0	0	0	0	102	0	102	58	44	102	31	0	0	0
396294	Cedar Grove	Harpeth River	Gary Anderson	0	0	0	0	26	0	26	16	10	26	20	0	0	0
441342	Cedar Valley (Col)	Harpeth River	Carolyn J Parnell	0	0	0	0	30	0	30	18	12	30	21	0	0	0
439463	Centerville	Harpeth River	Eddie C Smotherman	0	0	0	0	383	0	383	212	171	383	81	0	0	1
441318	Chappell Memorial	Harpeth River	William S. Hickerson	0	0	0	0	39	0	39	22	17	39	10	0	0	0
439986	Cherry's Chapel	Harpeth River	Don Harold Lawrence	0	0	0	0	49	0	49	25	24	49	25	0	0	0
437065	Cherutnut Grove	Harpeth River	Debra F Eubanks	0	0	0	0	56	0	56	30	26	56	20	0	0	0
441615	Chinabee	Harpeth River	Larry Liles	0	0	0	0	16	0	16	8	8	16	7	0	0	0
439714	Choates Creek	Harpeth River	Niles D Worsham	0	0	0	0	107	0	107	60	47	107	27	0	0	0
441661	Christ	Harpeth River	Carol Cavin-Dillon	9	1	0	0	871	13	912	502	410	912	430	0	6	0
439485	Clifton	Harpeth River	Joshua Allen Layne	0	0	0	0	79	1	80	52	28	80	45	0	0	0
439680	Coleman Memorial	Harpeth River	Rickey W Wade	1	0	0	0	396	0	397	236	161	397	155	15	3	2
436584	College Grove	Harpeth River	Pamela Wells	0	0	0	0	228	0	228	139	89	228	63	4	1	1
439508	Collinwood	Harpeth River	Edward Murrey	0	0	0	0	48	0	48	26	22	48	22	0	0	0

2018 Tennessee Conference Statistics				Black	Hispanic/Latino	Native American	Pacific Islander	White	Multiracial	TOTAL MEMBERSHIP ETHNICITY (5a+5b+5c+5d+5e+5f+5g = 5 = 4)	Female	Male	TOTAL MEMBERSHIP GENDER (6a+6b = 6 = 4)	Average attendance at all weekly worship services	Number of persons who worship online	Number of persons baptized this year (0-12 Years)	Number of persons baptized this year (ages 13 or older)
GCNO#	Church	District	Pastor (on 12/31/18)	5b	5c	5d	5e	5f	5g	5	6a	6b	6	7	7a	8a	8b
436620	Columbia First	Harpeth River	Lee Stevenson	2	1	0	0	1,197	4	1,217	634	583	1,217	336	0	6	0
437156	Cowles	Harpeth River	Earl E Davis JR	3	0	0	0	28	0	31	24	7	31	28	0	2	0
436607	Craft Memorial	Harpeth River	Angelia Marie Bert Trimmer	7	0	2	0	133	7	149	87	62	149	55	0	3	6
441307	Dunn	Harpeth River	Richard E Humston	0	0	0	0	61	0	61	32	29	61	30	0	0	0
439942	East End	Harpeth River	Thad Calton	2	3	0	0	255	2	262	188	74	262	110	0	0	0
439361	East Hickman	Harpeth River	Brad Martin	0	0	0	0	66	0	66	43	23	66	21	0	2	1
996256	Ebenezer UMC	Harpeth River	John D Alexander Sr	82	0	0	0	1	0	83	55	28	83	50	5	0	0
436766	Elkton	Harpeth River	Bradley Smith	1	0	0	0	67	0	68	39	29	68	25	0	0	0
440212	Enterprise Incorporated	Harpeth River	Larry Fralix	0	0	0	0	14	0	14	7	7	14	18	0	0	0
436788	Epworth	Harpeth River	Angela Harris	3	1	0	0	524	1	529	287	242	529	215	0	0	0
439565	Ethridge	Harpeth River	Bobby Gobble	0	0	0	0	109	0	109	60	49	109	42	0	0	0
441433	Eureka	Harpeth River	Dennis Usner	3	0	0	0	128	0	131	75	56	131	50	0	1	0
440176	Evans Chapel	Harpeth River	Linnette Flood	0	0	0	0	17	0	17	11	6	17	6	0	0	0
440245	Fall River	Harpeth River	Niles D Worsham	0	0	0	0	69	0	69	40	29	69	38	0	0	0
442426	Forest Hills	Harpeth River	Michael Scott Eggleston	0	0	0	0	387	1	391	216	175	391	119	0	1	0
436846	Franklin First	Harpeth River	Bryan Langford Brooks	7	9	2	1	3,749	5	3,778	2,004	1,774	3,778	1,097	0	20	13
436447	Friendship	Harpeth River	Thad Nolen Brunson	0	0	0	0	25	0	25	18	7	25	10	0	2	0
439587	Fullers Chapel	Harpeth River	Ted Alan Stricklin	0	0	0	0	24	0	24	19	5	24	13	0	0	0
437123	Garrison	Harpeth River	Marty Bell	0	0	0	0	34	0	34	19	15	34	17	0	0	0
436538	Glendale	Harpeth River	Robert Franklin Smith	0	0	0	0	77	0	77	38	39	77	29	0	0	0
437076	Godwin-Chappell	Harpeth River	Joe E Bowers	0	0	0	0	34	0	34	22	12	34	18	0	0	0
437098	Goshen	Harpeth River	Joe E Bowers	0	0	0	0	102	0	102	62	40	102	32	0	0	0
439474	Graham's	Harpeth River	James Junior Wright	0	0	0	0	39	0	39	27	12	39	18	0	0	0
437338	Greenbrier (Col)	Harpeth River	Marty Bell	0	0	0	0	15	0	15	9	6	15	13	0	0	0
437395	Green's Chapel	Harpeth River	Marty Bell	0	0	0	0	16	0	16	9	7	16	13	0	0	0
439576	Greenwood	Harpeth River	Tommy O Flood	3	0	0	0	63	0	66	44	22	66	50	0	1	3
440052	Henryville	Harpeth River	Ray Watkins	0	0	0	0	100	0	100	42	58	100	35	0	0	0
440256	Highland	Harpeth River	Harold Young	0	0	0	0	58	0	58	33	25	58	35	0	0	0
436868	Hillsboro (Col)	Harpeth River	Betty Proctor-Bjorgo	4	3	1	0	192	1	205	125	80	205	98	15	0	0
439645	Hohenwald First	Harpeth River	Drew Brewer	0	0	0	0	371	0	371	210	161	371	96	0	4	2
441477	Holland Creek	Harpeth River	Don Harold Lawrence	0	0	0	0	53	0	53	33	20	53	20	0	0	0
441320	Howards	Harpeth River	Gary Anderson	0	0	0	0	32	0	32	19	13	32	18	0	0	0
442005	Johnson's Chapel	Harpeth River	Chelli Jones	0	0	0	0	120	0	120	72	48	120	45	0	0	2
439895	Kedron (Col)	Harpeth River	Brad Martin	0	0	0	0	42	0	42	20	22	42	16	0	0	0
439725	Lawrenceburg First	Harpeth River	Edward A Trimmer	2	0	0	0	563	1	566	299	267	566	140	0	0	2
437316	Liberty	Harpeth River	Michael Gillstrap	0	0	0	0	37	0	38	21	17	38	17	0	0	0
436892	Liberty (Brentwood)	Harpeth River	Paula B Smith	7	1	0	0	83	3	94	49	45	94	61	0	2	1
439782	Linden First	Harpeth River	George William Copeland	0	0	0	0	72	0	72	46	26	72	27	0	1	1
439793	Little Lot	Harpeth River	Scott Duvall	0	0	0	0	23	0	23	12	11	23	11	0	0	0
439805	Lobelville	Harpeth River	Ron Jones	0	0	0	0	103	0	103	51	52	103	38	0	0	5
439997	Loretto	Harpeth River	Jeff Jacob	0	0	0	0	241	0	241	123	118	241	111	0	6	0
439840	Lutts	Harpeth River	Edward Murrey	0	0	0	0	67	0	67	33	34	67	37	0	0	0
436904	LYNNVILLE	Harpeth River	J. Thomas Herring	0	0	0	0	226	2	228	131	97	228	35	0	2	0
440952	Mars Hill	Harpeth River	William H Beal	1	0	0	0	286	0	287	153	134	287	130	0	0	1
437214	Minor Hill	Harpeth River	Debra F Eubanks	0	0	0	0	62	0	62	31	31	62	12	0	0	0
436950	Mooresville	Harpeth River	Robert Franklin Smith	0	0	0	0	69	0	69	37	32	69	22	0	0	0
440041	Mt. Auburn	Harpeth River	Joshua Allen Layne	0	0	0	0	27	0	27	16	11	27	15	0	0	0
440187	Mt. Carmel	Harpeth River	Melinda Lee	0	0	0	0	20	0	20	12	8	20	13	0	0	1
441592	Mt. Hope	Harpeth River	Linnette Flood	0	0	0	0	106	0	106	68	38	106	43	0	2	0
440267	Mt. Lebanon	Harpeth River	John Birdsong	0	0	0	0	39	0	39	21	18	39	22	0	0	0
440121	Mt. Nebo	Harpeth River	Christine Penner	0	0	0	0	43	0	43	24	19	43	16	0	0	0
996165	Mt. Pisgah	Harpeth River	Roland E Long	80	0	0	0	1	0	81	56	25	81	41	0	0	0
439816	Mt. Pleasant	Harpeth River	Gloria W. Jones	0	0	0	0	34	0	34	20	14	34	12	0	0	0
439884	Mt. Pleasant First	Harpeth River	Thomas R Spellings	0	0	0	0	298	0	298	168	130	298	75	0	0	0
441650	Mt. Zion	Harpeth River	Larry Liles	0	0	0	0	29	0	29	17	12	29	8	0	0	0
441535	Nashville Korean	Harpeth River	Hee Jun Kang	1	0	0	0	2	0	372	209	163	372	390	0	6	3
436551	Neapolis	Harpeth River	Earl E Davis JR	0	0	0	0	69	0	69	38	31	69	25	0	0	2
439667	New Prospect	Harpeth River	William H Beal	0	0	0	0	201	0	201	111	90	201	61	0	1	4
436926	Nolensville First	Harpeth River	James H Hendricks	0	0	0	0	275	2	277	151	126	277	179	0	0	1
439907	Nunnely UMC	Harpeth River	C. James Melrose	0	0	0	0	95	3	98	52	46	98	28	0	0	0
440930	Oak Grove	Harpeth River	E. Thomas Vann	1	0	0	0	78	0	79	54	25	79	40	0	1	1
436948	Olivet	Harpeth River	Blake Gowan	0	0	0	0	156	0	156	87	69	156	60	0	0	0
436857	Pisgah	Harpeth River	Caroline Farmer	0	0	0	0	99	0	99	70	29	99	50	0	1	0
439656	Pleasant Grove	Harpeth River	Tommy O Flood	0	0	0	0	81	0	81	50	31	81	49	0	0	2
436790	Pleasant Hill	Harpeth River	Bradley Smith	0	0	0	0	32	0	32	19	13	32	16	0	0	0
437247	Pleasant Ridge	Harpeth River	Ray B McDonald	0	0	0	0	50	0	50	30	20	50	23	0	0	0
439532	Porter's Chapel	Harpeth River	Eddie Watson	0	0	0	0	76	0	76	44	32	76	43	0	0	0
437327	Prospect	Harpeth River	David M Waybright	0	0	0	0	101	0	101	69	32	101	30	0	0	0
437043	Pulaski First	Harpeth River	Todd P Kelly	0	0	0	5	826	3	834	418	416	834	218	0	3	1
440234	Railroad	Harpeth River	Charles A. Koblentz, Jr.	0	0	0	0	32	0	32	29	3	32	7	0	0	0
436675	Riverside	Harpeth River	James C Norton	0	0	0	0	376	10	386	243	143	386	104	0	4	0
440074	Riverside	Harpeth River	Joshua Allen Layne	0	0	0	0	98	0	98	53	45	98	35	0	0	0
441557	Robertson Chapel	Harpeth River	Jason Henry Estes	0	0	0	0	123	0	123	58	65	123	35	0	0	0
437087	Santa Fe	Harpeth River	Joe E Bowers	0	0	0	0	34	0	34	18	16	34	13	0	0	0
439964	Savannah First	Harpeth River	Ryan Boatright	1	0	2	0	487	0	490	330	160	490	125	0	4	0
400012	Shady Grove	Harpeth River	Christine Penner	0	0	0	0	54	0	54	27	27	54	22	0	0	0
440198	Shawnettee	Harpeth River	Timothy L Ferguson	0	0	0	0	220	0	220	121	99	220	140	0	0	0
439554	Shipp's Bend	Harpeth River	Eddie C Smotherman	2	0	0	0	88	0	90	45	45	90	41	0	0	1
437101	Spring Hill	Harpeth River	Keith Sherwood	0	0	0	0	305	0	305	159	146	305	121	0	2	2
439920	St Joseph	Harpeth River	Kenny Shelton	0	0	0	0	39	0	39	21	18	39	28	0	0	0
437362	St. Andrew Memorial	Harpeth River	Brandon Bass	2	0	0	0	180	0	182	115	67	182	78	10	0	2
995536	St. James	Harpeth River	Kevin Cross	3	0	0	0	1	0	4	2	2	4	9	0	0	0
995593	St. John's	Harpeth River	Kevin Cross	48	0	0	0	1	0	49	23	26	49	12	0	0	0
436664	St. Luke	Harpeth River	Bo Myers	0	0	0	0	298	0	298	158	140	298	92	0	2	0
440006	Summertown	Harpeth River	Ray Watkins	0	0	0	0	54	0	54	33	21	54	20	0	0	0

2018 Tennessee Conference Statistics				Black	Hispanic/Latino	Native American	Pacific Islander	White	Multiracial	TOTAL MEMBERSHIP ETHNICITY (5a+5b+5c+5d+5e+5f+5g = 5 = 4)	Female	Male	TOTAL MEMBERSHIP GENDER (6a+6b = 6 = 4)	Average attendance at all weekly worship services	Number of persons who worship online	Number of persons baptized this year (0-12 Years)	Number of persons baptized this year (ages 13 or older)
GCNO#	Church	District	Pastor (on 12/31/18)	5b	5c	5d	5e	5f	5g	5	6a	6b	6	7	7a	8a	8b
437112	Theta	Harpeth River	Joe E Bowers	0	0	0	0	14	0	14	12	2	14	11	0	0	0
437145	Thompson Station	Harpeth River	Bo Myers	0	0	0	0	95	0	97	66	31	97	95	0	3	0
437167	Trinity	Harpeth River	Debra F Eubanks	0	0	0	0	64	1	65	41	24	65	33	0	0	0
437180	Trinity	Harpeth River	Will A Wells	0	2	0	0	222	0	224	130	94	224	56	0	3	0
441570	Trinity	Harpeth River	Jason Henry Estes	0	0	0	0	57	0	57	39	18	57	30	0	0	0
437203	Triune	Harpeth River	David R Penland	0	0	0	0	179	0	179	103	76	179	40	0	0	0
441353	Warren	Harpeth River	George William Copeland	0	0	0	0	37	0	37	22	15	37	19	0	0	0
440028	Waynesboro First	Harpeth River	Chris Blalock	0	0	0	0	182	0	182	118	64	182	91	450	0	0
437225	Wesley Chapel	Harpeth River	Mary Kate Myers	0	0	0	0	77	0	77	40	37	77	35	0	0	0
996553	Wesley Chapel	Harpeth River	Deborah Owens	39	0	0	0	0	2	41	31	10	41	15	0	2	0
441490	Wesley's Chapel	Harpeth River	James Junior Wright	0	0	0	0	80	0	80	44	36	80	42	0	0	0
440063	West Point	Harpeth River	John Birdsong	0	0	0	0	40	0	40	22	18	40	15	0	0	0
437351	Westview	Harpeth River	Tom Andrew Pierce	0	4	0	0	436	0	440	248	192	440	114	0	3	0
440108	Whitten's Cross Roads	Harpeth River	Charles A. Koblenz; Jr.	0	0	0	0	24	0	24	14	10	24	14	0	0	0
396751	Whitwell	Harpeth River	Carolyn J Parnell	0	0	0	0	56	0	56	29	27	56	22	0	0	0
440085	Williamsport	Harpeth River	Christine Penner	0	0	0	0	53	0	53	36	17	53	29	0	0	0
435226	Antioch	Red River	Ben M Falls	0	0	0	0	80	0	80	48	32	80	33	0	0	0
435317	Asbury-Mt Carmel	Red River	Roberta B Martin	0	0	0	0	194	0	194	102	92	194	99	0	3	0
435261	Ashland City UMC	Red River	Thomas W Binford III	0	0	1	0	199	0	200	116	84	200	62	0	0	0
442437	Barth Vernon	Red River	Steven J Christopher	0	0	0	0	193	0	193	123	70	193	45	0	0	0
436367	Bascom	Red River	Joel H Nulty	0	0	0	0	34	0	34	22	12	34	32	0	0	0
441488	Belle Meade	Red River	James G Hughes Jr	8	0	0	0	975	4	1,007	571	436	1,007	350	0	3	0
441502	Bellevue	Red River	Brian M Marcoulter	17	0	0	0	385	2	413	232	181	413	184	0	3	1
435306	Bethel	Red River	Apelu Po'e	8	2	1	3	77	4	95	55	40	95	40	0	1	0
435328	Bethlehem	Red River	Jamie Mandrell	3	0	0	0	233	0	237	151	86	237	77	0	2	1
996041	Bowman Chapel	Red River	Rodney Diggs	46	0	0	0	4	2	52	31	21	52	35	0	0	0
996198	Braden	Red River	Sheila Peters	39	0	0	0	0	0	39	21	18	39	30	0	0	1
435294	Brewer's	Red River	Penny Kirby-Stratton	0	0	0	0	104	0	104	65	39	104	58	0	0	0
435454	Bumpus Mills	Red River	Glenn Byrd	0	0	0	0	80	1	81	46	35	81	45	0	0	0
437384	Burns	Red River	Hyeon Sik Hong	0	0	0	0	80	0	80	50	30	80	32	0	0	0
435886	Cedar Grove	Red River	Carl Jowers	0	0	0	0	56	0	56	39	17	56	18	0	1	1
435534	Cedar Valley	Red River	Jacqueline P Martin	0	0	0	0	60	0	60	29	31	60	24	0	0	0
441683	Centenary	Red River	J Kenneth Townsend	0	0	0	0	62	0	62	40	22	62	10	0	0	0
435831	Central	Red River	Michael R Guertin	0	1	0	0	59	0	60	31	29	60	39	0	4	0
435215	Chapel Hill	Red River	Ben M Falls	0	0	0	0	36	0	36	20	16	36	16	0	0	0
435408	Charlotte-Fagan	Red River	Nicholas Baird Chrisohon	0	1	0	1	177	7	186	104	82	186	86	0	3	1
996201	Clark Memorial	Red River	Herbert Lester Jr	264	0	0	0	0	0	264	180	84	264	110	0	0	0
396170	Clarksville First	Red River	Carolyn Nobling	0	0	0	0	46	1	47	29	18	47	22	0	0	0
435192	Craggie Hope	Red River	Dale Mills	0	1	0	0	69	0	70	44	26	70	30	0	0	0
435501	Cumberland City	Red River	Robert Herndon	0	0	0	0	109	0	109	57	52	109	47	0	0	0
435523	Cumberland Furnace	Red River	Carl Jowers	0	0	0	0	59	0	59	37	22	59	20	0	0	0
438481	Denton's Chapel	Red River	James Mathews	0	0	0	0	74	0	74	35	39	74	24	0	0	0
435545	Dickson First	Red River	Steven Glen Lee	0	0	0	0	612	3	615	326	289	615	245	0	3	0
996325	Dixon Memorial	Red River	Tamika Robertson	80	0	0	0	0	0	80	43	37	80	25	0	0	0
435751	Ebenezer (Cla)	Red River	Thomas A Gibson	0	0	0	0	237	2	240	145	95	240	59	0	0	0
436208	Edgewood	Red River	Carol Miller	0	0	0	0	41	0	41	17	24	41	15	0	0	0
439406	Eno	Red River	William Douglas O'Rear	0	0	0	0	63	0	63	34	29	63	20	0	0	0
435603	Erin	Red River	Bobby Charles Martin II	0	0	0	0	181	0	181	94	87	181	75	0	0	0
440303	Fellowship	Red River	Zenola Diggs	20	4	0	2	65	55	151	73	78	151	60	5	1	0
435421	Forest Street	Red River	Sungnam Kim	0	0	1	0	230	1	233	132	101	233	57	0	0	0
435567	Fort Donelson Memorial	Red River	Robert J Webster Jr	0	0	0	0	174	4	178	106	72	178	103	0	0	1
436163	Glenwood	Red River	Joel H Nulty	0	0	0	0	61	0	61	41	20	61	31	0	0	0
996212	Gordon Memorial	Red River	Junius Boyd Dotson	1,318	0	0	0	1	0	1,319	811	508	1,319	175	0	0	0
438936	Greenville	Red River	Margaret Platts	2	1	0	1	258	0	262	148	114	262	74	300	0	3
435647	Greenwood	Red River	Hess "Doc" Hall	0	0	0	0	30	0	30	15	15	30	18	0	0	0
435272	Hickory Point	Red River	John L Haines	0	0	0	0	116	1	117	67	50	117	30	100	2	0
435443	Hilldale	Red River	Stephen Sauls	3	3	0	0	764	6	779	435	344	779	238	176	5	2
441945	Hobson	Red River	Vernon H. Dixon; Jr.	38	1	0	0	6	0	45	27	18	45	31	0	0	0
435853	Hopewell	Red River	Shirley A Evans	3	0	0	0	61	0	64	37	27	64	20	0	0	0
435875	Indian Mound	Red River	David H Lunsford	0	0	0	0	97	0	97	51	46	97	52	0	0	0
435693	Jackson's Chapel	Red River	Hess "Doc" Hall	0	0	0	0	66	0	66	39	27	66	32	0	0	0
435682	Jordonia	Red River	Rosemary Brown	0	0	5	0	51	0	57	27	30	57	30	0	0	0
435705	Kingston Springs	Red River	Kelli Hamilton	0	0	0	0	191	0	191	104	87	191	65	0	1	0
436323	Leatherwood	Red River	Chester Towry	0	0	0	0	39	0	39	23	16	39	22	0	0	0
435716	Liberty	Red River	Terry A Wires	0	0	0	0	37	0	37	21	16	37	8	0	0	0
435578	Lockhart's	Red River	Robert Herndon	0	0	0	0	33	0	33	21	12	33	23	0	0	0
436130	Long Branch	Red River	Denise Settle	0	0	0	0	32	0	32	18	14	32	13	0	0	1
436015	Louise	Red River	Craig Tate	0	0	0	0	84	0	84	41	43	84	29	0	0	0
435465	Madison Street	Red River	Harriet Jean Bryan	2	0	0	0	948	0	953	538	415	953	328	248	5	1
435784	Mallory	Red River	Roger Grimsley	0	0	0	0	41	0	41	22	19	41	15	0	0	0
435671	Marion	Red River	Thomas Wise	0	0	0	0	108	0	108	47	61	108	39	0	1	0
435237	Martha's Chapel	Red River	Ben M Falls	0	0	0	0	98	0	98	51	47	98	43	0	0	0
435727	McEwen First	Red River	Joan D Hubbard	0	0	0	0	109	0	109	75	34	109	42	0	0	0
442040	McKendree	Red River	Stephen E Handy SR	125	10	3	0	410	3	554	303	251	554	339	0	11	2
435762	McKinnon	Red River	Beverly Atkins Dycus	0	0	0	0	14	0	14	6	8	14	20	0	0	0
442107	Monroe Street	Red River	Rosemary Brown	0	2	0	0	46	0	48	26	22	48	45	0	1	0
435738	Mt. Lebanon	Red River	Joyce Lighari	0	0	0	0	116	0	116	72	44	116	35	75	0	0
435556	Mt. Pleasant	Red River	Michael R Guertin	0	0	0	0	40	0	40	23	17	40	23	0	0	0
436037	Mt. Zion	Red River	Robert Austin Niles	0	0	0	0	170	0	171	94	77	171	69	0	0	0
435820	Neptune-Clifton	Red River	Penny Kirby-Stratton	0	0	0	0	37	0	37	22	15	37	12	0	0	0
442211	New Bethel	Red River	J Kenneth Townsend	0	0	4	0	61	0	65	43	22	65	15	0	0	0
435476	New Haven	Red River	Ryne Lee	0	0	0	0	37	1	38	24	14	38	26	0	0	0
435795	New Johnsonville	Red River	Lucretia Campbell	0	0	0	0	162	1	164	84	80	164	45	0	0	0
435842	New Providence	Red River	Haley A Robinson	26	23	2	0	729	3	787	459	328	787	119	0	4	0
439873	Oak Grove	Red River	William Douglas O'Rear	0	0	0	0	36	0	36	27	9	36	15	0	0	0

2018 Tennessee Conference Statistics				Black	Hispanic/Latino	Native American	Pacific Islander	White	Multiracial	TOTAL MEMBERSHIP ETHNICITY (5a+5b+5c+5d+5e+5f+5g = 5 = 4)	Female	Male	TOTAL MEMBERSHIP GENDER (6a+6b = 6 = 4)	Average attendance at all weekly worship services	Number of persons who worship online	Number of persons baptized this year (0-12 Years)	Number of persons baptized this year (ages 13 or older)
GCNO#	Church	District	Pastor (on 12/31/18)	5b	5c	5d	5e	5f	5g	5	6a	6b	6	7	7a	8a	8b
439326	Oakwood	Red River	Larry C Fletcher	0	0	0	0	103	0	103	60	43	103	15	0	0	0
435864	Palmyra	Red River	Betty Meriwether	0	0	0	0	30	0	30	16	14	30	25	0	0	0
435614	Paul's Chapel	Red River	Robert Herndon	0	0	0	0	31	0	31	21	10	31	21	0	0	0
436243	Pegram	Red River	P.J. Shaffer	0	0	0	0	111	0	111	65	46	111	52	2	0	0
435773	Pisgah	Red River	Phoebe Anne Jowers	0	0	0	0	80	0	80	41	39	80	53	0	0	0
435900	Pleasant View	Red River	Paul W Edwards	0	1	0	0	428	1	430	270	160	430	102	7	1	0
435498	Rose Valley	Red River	Ryne Lee	0	0	0	0	66	0	66	29	37	66	40	0	0	0
436050	Rye's Chapel	Red River	Craig Tate	0	0	0	0	147	0	147	80	67	147	98	0	0	0
436298	Sailor's Rest	Red River	Eugene Jackson	0	0	0	0	10	0	10	7	3	10	10	0	0	0
435250	Salem	Red River	Larry King	2	2	0	0	388	7	402	219	183	402	170	20	3	4
436004	Sango	Red River	William Beverly Lynn Lyle	0	0	0	0	447	1	448	244	204	448	216	0	4	5
436026	Scottsboro	Red River	Valarie James	0	0	1	0	127	0	128	71	57	128	20	0	0	0
436048	Simpkins	Red River	Kenny B Hix	0	0	0	0	21	0	21	15	6	21	33	0	0	0
436072	Southside	Red River	Craig Tate	0	0	0	0	47	0	47	30	17	47	20	0	0	0
435636	Spring Hill	Red River	Jacqueline P Martin	1	0	0	0	84	1	86	49	37	86	40	0	0	0
435988	St. Bethlehem	Red River	Richard S Wesley	2	1	2	0	181	3	192	110	82	192	84	0	0	0
442244	St. John's	Red River	Sandra M Griggs	16	0	0	0	176	0	192	119	73	192	29	0	0	0
436128	Stewart	Red River	Beverly Atkins Dycus	0	0	0	0	33	0	33	17	16	33	11	0	0	0
996291	Stone Chapel	Red River	Rodney Diggs	12	0	0	0	1	0	13	9	4	13	7	0	0	0
439521	Sycamore	Red River	Joseph Finn	0	0	0	0	13	0	13	7	6	13	9	0	0	0
436356	Taylor's Chapel	Red River	Mary Joe Harvey	0	1	0	0	88	0	89	53	36	89	47	0	0	0
435135	Tenn City	Red River	Carol Miller	0	0	0	0	17	0	17	12	5	17	8	0	0	0
436196	Tennessee Ridge	Red River	Beverly Atkins Dycus	0	0	0	0	71	1	72	48	24	72	23	0	0	0
435363	Vanleer	Red River	Carl Jowers	0	0	0	0	2	0	2	2	0	2	3	0	0	0
435330	Walton's Chapel	Red River	Craig Cross	0	0	0	0	195	2	197	109	88	197	86	0	0	3
435990	Water Valley	Red River	Mark A Beecham	0	0	0	0	53	0	53	30	23	53	26	0	0	0
436141	Waverly First	Red River	Thad N Collier	0	0	0	0	498	2	502	268	234	502	161	71	1	3
436185	White Bluff	Red River	Hyeon Sik Hong	1	0	0	0	145	0	147	80	67	147	47	0	0	0
435818	Wilee's Chapel	Red River	David Evans	1	0	0	0	85	3	90	56	34	90	34	0	0	0
435807	Woodlawn	Red River	Apelu Po'e	1	0	0	1	61	0	64	36	28	64	18	0	0	0
435512	Wyatt's Chapel	Red River	Ryne Lee	0	0	0	0	147	0	147	76	71	147	50	0	0	0
440872	Alto	Stones River	Jeremy Taylor	0	0	0	0	23	0	23	15	8	23	15	0	0	0
441422	Antioch	Stones River	James E Cole	10	0	0	0	236	0	246	139	107	246	71	0	1	0
440600	Asbury	Stones River	Ben Eschenfelder	0	0	0	0	104	0	104	59	45	104	45	0	1	3
437178	Aspen Hill	Stones River	John E Sanders	0	0	0	0	41	0	41	24	17	41	8	0	0	0
437236	Beech Grove	Stones River	B Allan Shedd	0	0	1	0	44	0	45	25	20	45	35	0	0	0
440325	Bell Buckle	Stones River	Eric Little	0	19	0	0	204	0	223	110	113	223	123	0	0	0
440347	Bell Springs	Stones River	Roger Brown	0	0	0	0	151	1	152	90	62	152	68	0	0	0
436425	Berlin	Stones River	Timothy Holton	0	0	0	0	36	0	36	25	11	36	19	0	0	0
441001	Bethel	Stones River	Gary L Wedgewood	0	0	0	0	207	2	209	118	91	209	43	0	2	0
441730	Bethel	Stones River	Jon Hand	0	0	0	0	110	0	110	65	45	110	41	0	0	0
440278	Blackman	Stones River	David Pierce Stockton	0	0	1	0	469	0	470	248	222	470	212	0	3	1
436527	Blanche	Stones River	John E Sanders	0	0	0	0	65	0	65	33	32	65	15	0	0	0
441205	Blankenship	Stones River	Abraham David Zimmerman	0	0	0	0	163	3	166	88	78	166	54	2	0	2
440770	Blanton's	Stones River	Linda L Tunnell	0	0	0	0	59	0	59	38	21	59	35	0	0	0
442016	Booneville	Stones River	John P. Long	0	0	0	0	41	0	41	26	15	41	15	0	0	0
440690	Brandon's Chapel	Stones River	Arlon John Alderman	0	0	0	0	51	0	51	33	18	51	16	0	0	0
441114	Cainsville	Stones River	James G Newman	0	0	0	0	81	0	81	51	30	81	40	0	0	0
996542	Caldwell	Stones River		0	0	0	0	0	0	0	0	0	0	6	0	0	0
436391	Caney Springs	Stones River	Timothy Holton	0	0	0	0	95	0	95	51	44	95	50	0	0	0
440096	Cannon	Stones River	Douglas Michael Dezotell	0	0	0	0	85	2	87	47	40	87	30	0	0	0
442313	Cedar Grove	Stones River	Danny M Freeman	0	0	0	0	157	0	157	79	78	157	73	0	1	0
440677	Cedar Grove(Rutherford)	Stones River	Brad Demonbreun	0	0	0	0	51	0	51	30	21	51	20	0	0	0
436540	Chapel Hill	Stones River	James H Hendricks	0	0	0	0	258	0	258	144	114	258	115	0	1	0
438663	Clay Hill	Stones River	Leland T Carden	0	0	0	0	39	0	39	24	15	39	16	0	0	0
436573	Coldwater	Stones River	Daniel Meaker	0	0	0	0	131	2	133	77	56	133	45	0	4	2
441240	Concord	Stones River	Dennis Eugene Fink	0	0	0	0	53	0	53	31	22	53	4	0	0	0
440837	Cornerstone	Stones River	Ryan Josh Sanford	8	0	0	0	31	0	39	24	15	39	48	0	0	0
436686	Cornersville	Stones River	Paul Guffey	0	0	0	0	103	1	104	62	42	104	56	0	0	2
440405	Cowan	Stones River	John R Daniels	1	0	0	0	36	0	37	19	18	37	40	0	0	0
440427	Decherd	Stones River	David R Rash	0	1	0	0	226	3	230	116	114	230	32	0	0	0
436722	Dellrose	Stones River	John E Sanders	0	0	0	0	24	0	24	16	8	24	7	0	0	0
436744	Diana	Stones River	Mark Edward Brown	0	0	0	0	60	0	60	31	29	60	24	0	0	0
441012	Dunaway's Chapel	Stones River	Jimmy Overcast	0	0	0	0	28	0	28	15	13	28	13	0	0	0
440440	Eagleville	Stones River	Brad Demonbreun	0	0	0	0	171	0	171	95	76	171	61	0	1	0
996575	Elders Chapel	Stones River	Thressena Knight	54	0	0	0	3	5	62	45	17	62	37	0	0	1
996462	Emery	Stones River	Kimi L Brown	20	0	0	0	9	0	29	26	3	29	6	0	0	0
440462	Estill Springs	Stones River	Dewey L Smith	0	0	0	0	222	0	222	119	103	222	74	0	0	1
436414	Farmington	Stones River	Leland T Carden	0	0	0	0	60	0	60	31	29	60	25	0	0	0
441752	Farris Chapel	Stones River	Ross Peterson	1	0	0	0	49	0	50	32	18	50	41	0	2	4
442233	Farris Chapel (Rutherford)	Stones River	Ann Meece	0	0	0	0	18	0	18	10	8	18	12	0	0	0
436802	Fayetteville First	Stones River	Whitney Stone Mitchell	4	2	2	1	543	0	552	363	189	552	289	0	1	8
440757	Fellowship	Stones River	James Mack Strange	21	25	3	2	996	48	1,098	714	384	1,098	365	297	16	2
442118	Flat Creek	Stones River	James H Sorrells	0	1	0	0	103	0	104	62	42	104	45	0	3	0
441216	Forest Mill	Stones River	Michael Scott Eggleston	0	0	0	0	148	0	148	80	68	148	21	0	0	0
440597	Fountain Grove	Stones River	Charles Hopkins	0	0	0	0	51	0	51	27	24	51	19	0	0	0
440713	Friendship	Stones River	David C Adams	0	0	0	0	41	0	41	24	17	41	30	0	1	2
436493	Glenn's Chapel	Stones River	Edward R. Brennan	3	2	0	0	41	0	46	22	24	46	18	18	1	0
440815	Goosepond	Stones River		0	0	0	0	43	0	43	32	11	43	25	0	0	0
441901	Hamilton	Stones River	Charles F Welchance	10	11	1	0	342	41	410	238	172	410	263	0	1	0
436755	Harms	Stones River	John P. Long	0	0	0	0	43	0	43	41	2	43	14	0	0	0
441876	Harris Chapel	Stones River	Phillip Falk	0	0	0	0	123	0	123	68	55	123	47	0	0	1
441091	Haynes Chapel	Stones River	Jim Paschall	0	0	0	0	93	3	96	49	47	96	39	0	2	2
441103	Hickory Hill	Stones River	Dan E Sweet	0	0	0	0	37	0	37	19	18	37	25	0	0	0
437010	Highland	Stones River	Sara Weber	0	0	0	0	24	0	24	18	6	24	11	0	1	0

2018 Tennessee Conference Statistics				Black	Hispanic/Latino	Native American	Pacific Islander	White	Multiracial	TOTAL MEMBERSHIP ETHNICITY (5a+5b+5c+5d+5e+5f+5g = 5 = 4)	Female	Male	TOTAL MEMBERSHIP GENDER (6a+6b = 6 = 4)	Average attendance at all weekly worship services	Number of persons who worship online	Number of persons baptized this year (0-12 Years)	Number of persons baptized this year (ages 13 or older)
GCNO#	Church	District	Pastor (on 12/31/18)	5b	5c	5d	5e	5f	5g	5	6a	6b	6	7	7a	8a	8b
442324	Hillcrest	Stones River	Cherie Lynn Parker	28	9	0	0	374	1	412	243	169	412	153	0	0	1
440520	Hillsboro First	Stones River	William Kent Bailey	0	0	0	0	274	0	274	152	122	274	110	0	0	0
440542	Huntland	Stones River	Allison Cook Gilliam	0	0	0	0	44	0	44	29	15	44	31	0	2	0
441193	Ivy Bluff	Stones River	Dan E Sweet	0	0	0	0	90	0	90	49	41	90	44	0	0	1
442164	Kedron	Stones River	Barry Lynn Culbertson	0	0	0	0	55	3	58	36	22	58	38	0	0	0
441171	Kelley's Chapel	Stones River	Jimmy Overcast	1	0	0	0	45	0	46	26	20	46	12	0	0	0
996484	Key	Stones River	Keith Caldwell	66	0	0	0	0	0	66	34	32	66	45	0	3	0
441034	Lascassas	Stones River	James G Newman	2	0	0	0	97	0	99	58	41	99	45	0	1	0
440974	Lavergne First	Stones River	Francis D Hennessy III	5	1	0	0	290	0	299	158	141	299	143	1	1	0
437021	Lewisburg Chapel	Stones River	Paul Guffey	7	0	0	0	33	3	43	29	14	43	23	0	0	0
436881	Lewisburg First	Stones River	Mark Wayne Irvin	1	0	0	0	532	0	535	274	261	535	136	0	4	2
996108	Lillard's Chapel	Stones River	Aaron Dennis	40	0	0	0	0	0	40	30	10	40	25	0	0	0
437407	Lincoln	Stones River	Sara Weber	0	0	0	0	21	0	21	17	4	21	7	0	0	0
440575	Lock's Memorial	Stones River	Barry Culbertson	0	0	0	0	82	0	82	48	34	82	22	0	0	0
440586	Lynchburg First	Stones River	Robert J Jared	0	0	0	0	220	0	220	128	92	220	69	0	0	0
440622	Manchester First	Stones River	Randy Brown	0	1	0	0	521	0	522	304	218	522	144	55	1	0
440850	Marble Hill	Stones River	David C Adams	0	0	0	0	34	0	34	19	15	34	18	0	0	0
436562	McBurg	Stones River	Mark Edward Brown	0	0	0	0	86	0	86	55	31	86	46	0	0	0
436983	Medium	Stones River	Charles A. (Tony) Williams	0	0	0	0	20	0	20	12	8	20	13	0	1	1
441810	Mt. Carmel	Stones River	Charles Hopkins	0	0	0	0	51	0	51	36	15	51	14	0	0	0
440358	Mt. Lebanon	Stones River	John V Carney	0	0	0	0	76	3	79	51	28	79	40	0	0	0
440371	Mt. Olivet	Stones River	Eric H Ross	1	0	0	0	59	0	61	32	29	61	35	0	4	2
440768	Mulberry	Stones River	John P. Long	0	0	0	0	20	0	20	11	9	20	6	0	0	0
440781	Murfreesboro First	Stones River	Cliff C Wright Jr	7	26	4	4	3,269	2	3,330	1,749	1,581	3,330	886	152	24	12
440826	Normandy	Stones River	Laurie Raulston	0	0	0	0	77	0	77	49	28	77	41	0	1	1
442290	Old Lebanon	Stones River	Ann Meece	0	0	0	0	27	0	27	12	15	27	19	0	0	0
440861	Pelham	Stones River	Theresa A. Johnson	0	0	0	0	80	0	80	42	38	80	54	0	6	2
436961	Petersburg	Stones River	Beulah Mae Edmondson	0	0	0	0	56	0	56	28	28	56	12	0	0	0
441898	Pleasant Grove	Stones River	Sharon Bonner Austell	0	0	1	0	254	1	256	143	113	256	68	0	4	1
442131	Pleasant Grove	Stones River	James H Sorrells	0	0	0	0	126	0	126	73	53	126	44	0	0	1
440438	Pleasant Hill	Stones River	Ario John Alderman	0	0	0	0	49	0	49	36	13	49	23	0	0	0
440894	Providence	Stones River	Kevin Simmons	0	0	0	0	56	0	56	41	15	56	25	0	1	1
441136	Ransom	Stones River		0	0	0	0	27	0	27	16	11	27	45	8	0	5
441273	Rays Chapel	Stones River	David D Smith	0	0	0	0	16	0	16	8	8	16	7	0	0	0
440928	Salem	Stones River	Ann Meece	0	0	0	0	61	0	61	39	22	61	34	2	0	0
996278	Scott's Chapel	Stones River	Robin H Kimbrough	36	0	0	0	0	0	36	28	8	36	20	0	2	0
440941	Shelbyville First	Stones River	Lanita Helen Monroe	0	0	0	1	420	1	424	238	186	424	179	0	1	0
442153	Shiloh	Stones River	Jon W Bell	0	0	2	0	144	0	146	81	65	146	91	0	5	2
441295	Singleton	Stones River	Christopher P Harris	0	0	0	0	34	0	34	21	13	34	15	0	0	0
441158	Smith's Chapel	Stones River	Christopher P Harris	1	0	0	0	70	2	73	42	31	73	54	0	0	0
440985	Smyrna First	Stones River	Loyd E Mabry	3	2	0	0	941	0	946	551	395	946	215	0	0	1
996600	St. John	Stones River	Robert D James	69	0	0	0	0	1	70	37	33	70	26	0	0	0
440804	St. Mark's	Stones River	Craig A Goff	4	0	0	0	1,988	0	2,000	1,057	943	2,000	401	0	5	1
440564	St. Paul	Stones River	Darrell Day	0	0	0	0	151	0	151	90	61	151	55	0	0	0
441238	St. Paul	Stones River	Scotty D Sorrells	0	0	0	0	49	0	49	31	18	49	25	0	0	0
996121	Stephen's Chapel	Stones River	James L Butler Jr	27	1	0	0	4	0	32	24	8	32	12	0	0	0
996154	Stones River	Stones River	A Eugene Collier	20	0	0	0	0	2	22	16	6	22	18	0	1	0
441023	Summitville	Stones River	James L Butler Jr	0	0	0	0	117	0	117	70	47	117	68	0	1	0
441284	Trinity	Stones River	John W. Vaughan	0	0	0	1	526	0	527	320	207	527	164	0	0	0
441067	Tullahoma First	Stones River	Rickey W Wade	2	1	0	0	1,305	10	1,319	691	628	1,319	325	0	3	6
441912	Turkey Creek	Stones River	John C Purdue	0	0	0	0	49	0	49	26	23	49	23	0	0	0
440906	Valley Home	Stones River	Troy Smith	0	0	0	0	43	4	47	25	22	47	50	0	0	0
441796	Walnut Grove	Stones River	Allison Cook Gilliam	0	0	0	0	156	0	156	89	67	156	36	0	0	0
441125	Wartrace	Stones River	Bruce Krapf	0	0	0	1	53	0	54	36	18	54	24	0	0	0
440336	Wesley Heights	Stones River	John C Purdue	0	0	0	0	337	0	337	184	153	337	91	0	0	0
441251	West End	Stones River	David Grace	0	0	0	0	7	0	7	4	3	7	5	0	0	0
441147	Whiteside	Stones River	Scotty D Sorrells	0	0	0	0	17	0	17	4	13	17	13	0	0	1
441160	Winchester First	Stones River	Steven B Angus	2	0	0	1	721	0	727	436	291	727	240	0	5	1
441182	Woodbury	Stones River	John W Hembree	1	0	1	0	229	0	232	137	95	232	78	0	2	4
440451	Zion Hill	Stones River	Dan E Sweet	0	0	0	0	18	0	18	11	7	18	12	0	0	0

2018 Tennessee Conference Statistics				Total number of persons baptized this year (sum of 8a-8e)	Total Baptized Members who have not become Professing Members	Number of other constituents of the church	Number of CHILDREN CFG participants and leaders (ages 0-11)	Number of YOUTH CFG participants and leaders (ages 12-18)	Number of YOUNG ADULTS CFG participants and leaders (ages 19-30)	Number of OTHER ADULT CFG participants and leaders (ages 31+)	Total CFG Christian Formation Group Participants	Total enrolled in confirmation preparation classes this year	Average attendance (all ages) in Sunday and other weekly education classes	Number of participants in Vacation Bible School	Number of ongoing Sunday Church School Classes offered
GCNO#	Church	District	Pastor (on 12/31/18)	8	9	10	11a	11b	11c	11d	11 (11a-d)	12	13	14	15
		2018	TOTALS:	939	7,138	15,662	14,243	6,454	3,423	30,199	54,319	815	20,275	14,236	2,142
438322	Alexandria	Caney Fork River	Lucinda Sharp	0	0	4	0	0	0	8	8	0	8	0	1
437420	Algood	Caney Fork River	Albert W. Willis II	1	27	22	0	6	0	20	26	0	22	25	4
438082	Allens Chapel	Caney Fork River	Phillip D Tollett	2	2	0	17	19	0	0	36	0	0	30	0
437998	Almyra	Caney Fork River	Paul Brian Allen	0	8	0	5	0	0	6	11	0	14	0	2
995786	Ballard	Caney Fork River	Willie L Cameron	0	0	0	0	1	2	0	3	0	10	0	0
440735	Bascom	Caney Fork River	Lanny R Johnson	0	0	6	0	0	0	0	0	0	0	0	0
437442	Baxter	Caney Fork River	T. J. Bennett	0	0	0	0	0	0	12	12	0	19	0	0
437431	Bethany	Caney Fork River	Sheila Loraine Lancaster	0	0	0	0	3	0	12	15	0	15	0	2
438071	Bethel	Caney Fork River	Vincent L Baker	1	0	0	0	0	0	10	10	0	11	0	0
437921	Bethlehem	Caney Fork River	Michael Graff	0	0	0	0	0	0	0	0	0	0	0	0
438184	Bon Air	Caney Fork River	Rodney Ritchie	0	0	0	0	0	0	5	5	0	5	0	1
996358	Braden	Caney Fork River	Willie L Cameron	0	0	0	0	0	0	0	0	0	5	0	1
439838	Bright Hill	Caney Fork River	John M Carpenter	0	0	0	0	0	0	0	0	0	0	0	0
437577	Brotherton	Caney Fork River	Adam Saylor	0	0	0	0	0	0	0	0	0	0	0	0
438402	Brush Creek	Caney Fork River	Richard D Frazier	0	0	0	0	0	0	0	0	0	0	0	0
439862	Buckner's Chapel	Caney Fork River	Phillip D Tollett	0	0	0	0	0	0	0	0	0	10	0	0
996052	Burton's	Caney Fork River	Diantha McLeod	0	0	12	6	6	0	7	19	0	15	0	0
440688	Bybees Chapel	Caney Fork River	Steve Grayson	0	0	0	0	0	0	9	9	0	13	0	1
437896	Byrdstown	Caney Fork River	Kathryn J Bowles	0	3	40	4	2	0	15	21	0	6	0	1
438424	Carthage	Caney Fork River	Monica Denise Mowdy	28	20	39	40	35	28	5	108	0	74	75	10
438630	Cedar Point	Caney Fork River	Luanna Tollett	0	0	0	0	0	0	0	0	0	0	0	0
437486	Celina	Caney Fork River	Josh Paul Newberry	5	0	76	37	9	6	23	75	0	49	0	4
440360	Centertown	Caney Fork River	Ben Day	4	0	0	35	12	14	25	86	0	85	150	9
437500	Chestnut Mound	Caney Fork River	Dickie W Johnson	0	0	0	7	3	1	44	55	0	22	17	4
440746	Christ (McMinnville)	Caney Fork River	Sommer Rose Worley	0	31	84	53	18	37	66	174	0	60	57	11
439510	Christ Chapel	Caney Fork River	Kelly Rich	0	0	0	12	4	4	0	20	0	12	0	1
996132	Clark	Caney Fork River	Gerard Harlan	0	0	5	4	4	0	8	16	0	0	0	0
437522	Clarkrange	Caney Fork River	Shaun Hinds	0	0	5	0	10	8	10	28	0	10	3	1
437681	Claysville	Caney Fork River	Donald Haston	0	0	7	0	0	0	6	6	0	6	0	1
438958	Clear Fork	Caney Fork River	Audrey Martin	0	0	8	2	1	0	6	9	0	9	0	1
440382	Coalmont	Caney Fork River	Lee Don Myers	0	0	0	8	0	0	0	8	0	0	0	0
437544	Cookeville First	Caney Fork River	Charles Martin Thielen	8	173	198	150	90	62	901	1,203	13	257	100	24
437646	Crossville First	Caney Fork River	Michael Drew Shelley	3	68	21	61	41	25	250	377	18	215	205	9
437373	Cummingsville	Caney Fork River	Randy A Smith	0	0	6	3	5	0	3	11	0	2	0	1
439372	Curry's Chapel	Caney Fork River	Jackie Wayne Wheeler	0	0	0	0	0	0	5	5	0	0	0	0
996096	Dicktown	Caney Fork River	Willie L Cameron	0	0	0	0	4	0	0	4	0	0	0	0
438140	Dodson Chapel	Caney Fork River	Jeff Charles Cotterman	0	0	0	8	0	7	18	33	2	20	0	3
437715	Dorton	Caney Fork River	Tim Lewis	0	0	10	4	0	3	29	36	0	15	30	2
437748	Dowelltown	Caney Fork River	Samuel A Ordung	0	0	26	7	14	1	29	51	0	30	47	5
437761	Doyle	Caney Fork River	John M Murphy	2	0	0	0	0	0	0	0	0	58	0	0
437954	Elmwood	Caney Fork River	Wallace Dale Caldwell	0	0	18	3	1	0	1	5	0	5	16	1
437692	Fairfield Glade	Caney Fork River	Jay E Archer	1	0	213	0	0	0	390	390	0	157	0	5
440143	Findlay	Caney Fork River	Paul Brian Allen	0	0	0	0	0	0	10	10	0	20	0	2
439133	Frasier's	Caney Fork River	Randy A Smith	1	1	0	0	0	0	0	0	0	28	0	2
438151	Friendship	Caney Fork River	Carl Stiglich	3	3	75	17	15	9	15	56	0	17	0	4
437750	Fullers	Caney Fork River	Samuel A Ordung	0	0	0	0	0	0	10	10	0	8	0	1
437806	Gainesboro	Caney Fork River	Tim Dunavant	3	0	0	8	19	3	20	50	0	24	17	4
438708	Gordonville	Caney Fork River	William Floyd Massey	0	3	20	18	12	8	36	74	0	52	67	5
440291	Grace	Caney Fork River	Lee Don Myers	0	0	0	0	0	0	0	0	0	0	0	0
437828	Granville	Caney Fork River	Donald Bryce Behnke	0	0	22	6	1	0	18	25	0	15	10	2
437737	Grassy Cove	Caney Fork River	Donald Haston	0	0	4	9	0	0	0	9	0	7	26	1
437783	Greers Chapel	Caney Fork River	John Dietz	0	0	0	0	0	0	6	6	0	6	0	1
437841	Grimley	Caney Fork River	Josh Cantrell	0	0	0	0	0	1	14	15	0	14	2	3
438377	Hickory Grove	Caney Fork River	Jeff R Burton	0	0	0	0	0	0	0	0	0	0	0	0
439155	Hickory Valley	Caney Fork River	Patricia L Smith	0	0	25	3	1	1	14	19	0	17	0	3
439452	Hilham	Caney Fork River	Rick L Cross	7	0	0	0	0	0	0	0	0	20	15	2
435660	Hispanic Fellowship (Cumberland)	Caney Fork River	Eliud Martinez	5	0	42	16	8	2	8	34	2	7	6	2
435168	Home Church Nashville	Caney Fork River	Jason McAnally	0	0	0	20	8	40	24	92	0	0	0	0
437668	Homestead	Caney Fork River	Tim Lewis	0	0	24	20	15	2	55	92	5	24	85	7
439918	Jacob's Pillar	Caney Fork River	Joshua Martin	0	0	15	0	0	0	0	0	0	0	0	0
437863	Jamestown	Caney Fork River	Jeffery Charles Young	1	0	0	12	0	6	40	58	0	40	0	2
439953	Keltonburg	Caney Fork River	Brian Wilmoth	1	14	0	11	1	8	23	43	0	26	17	3
996438	Kynett	Caney Fork River	Diantha McLeod	0	0	4	0	0	0	10	10	0	7	0	0
438674	Lancaster	Caney Fork River	Richard D Frazier	0	0	3	0	0	0	0	0	0	0	0	0
438925	Liberty	Caney Fork River	Drury Wilson Williams	0	0	16	12	5	0	8	25	0	11	0	3
437908	Livingston	Caney Fork River	Craig A Green	2	0	114	50	25	25	125	225	0	25	0	1
437943	Maggart	Caney Fork River	Luanna Tollett	0	0	0	11	2	5	15	33	0	32	0	2
435113	Martin Chapel	Caney Fork River	Carol Ann Richardson	0	0	22	7	3	1	12	23	0	23	10	4
438286	Martin's	Caney Fork River	Darren Ford	0	0	22	7	3	1	12	23	0	23	10	4
437726	McDonald's Chapel	Caney Fork River	Jerry A B Myers JR	3	0	0	0	0	0	9	9	0	6	0	1
437453	McFerrin	Caney Fork River	Josh Paul Newberry	0	0	5	0	0	0	0	0	0	0	0	0
440666	McMinnville First	Caney Fork River	Tommy Vann	2	29	34	38	22	0	125	185	0	78	60	14
437965	Monterey	Caney Fork River	Denna Hornby	2	2	40	26	17	0	37	80	3	21	15	2
440724	Morrison	Caney Fork River	Lanny R Johnson	0	0	6	3	2	0	19	24	0	21	0	3
440702	Morton Memorial	Caney Fork River	Jodi Ann McCullah	3	0	45	9	6	7	23	45	4	34	0	5
440154	Mt. Carmel	Caney Fork River	Paul Brian Allen	0	15	0	5	4	5	0	14	0	0	0	0
437885	Mt. Gilead	Caney Fork River	Josh Cantrell	0	0	0	13	2	2	16	33	0	26	0	2
438036	Mt. Gilead	Caney Fork River	Perry T Clayton	0	0	0	0	0	0	0	0	0	0	0	0
439827	Mt. Pisgah	Caney Fork River	Marvin W Saylor	0	0	0	0	0	3	22	25	0	7	0	2
437590	Mt. Union	Caney Fork River	Matthew McClanahan	0	4	8	0	0	0	0	0	0	9	0	2
437987	Mt. Zion	Caney Fork River	Wallace Dale Caldwell	0	0	0	0	0	0	0	0	0	22	32	3
440633	Mt. Zion	Caney Fork River	Chris Keele	0	0	0	0	0	0	0	0	0	20	0	0

2018 Tennessee Conference Statistics				Total number of persons baptized this year (sum of 8a-8e)	Total Baptized Members who have not become Professing Members	Number of other constituents of the church	Number of CHILDREN CFG participants and leaders (ages 0-11)	Number of YOUTH CFG participants and leaders (ages 12- 18)	Number of YOUNG ADULTS CFG participants and leaders (ages 19- 30)	Number of OTHER ADULT CFG participants and leaders (ages 31+)	Total CFG (Christian Formation Group) Participants	Total enrolled in confirmation preparation classes this year	Average attendance (all ages) in Sunday and other weekly education classes	Number of participants in Vacation Bible School	Number of ongoing Sunday Church School Classes offered
GCNO#	Church	District	Pastor (on 12/31/18)	8	9	10	11a	11b	11c	11d	11 (11a-d)	12	13	14	15
438696	New Middleton	Caney Fork River	Royce S Martin	0	0	0	0	0	1	15	16	0	16	0	4
438093	New Short Mt	Caney Fork River	Ben Day	0	0	8	7	5	0	26	38	0	35	30	3
441956	New Union	Caney Fork River	Steve Grayson	1	0	0	0	0	0	0	0	0	0	0	0
439612	Okolona	Caney Fork River	Jimmy Dee Rogers	2	0	0	3	12	3	30	48	0	21	0	1
440848	Palmer	Caney Fork River	John C Kennedy	0	0	0	0	0	0	0	0	0	0	0	0
438014	Peeled Chestnut	Caney Fork River	Christopher K Reagan	0	0	0	3	0	0	5	8	0	8	0	0
996267	Phillips Chapel (Liberty)	Caney Fork River	Willie L Cameron	0	0	0	0	0	0	0	0	0	0	0	0
437772	Pisgah	Caney Fork River	Samuel A Ordung	2	0	10	6	0	6	9	21	0	16	5	1
438220	Pleasant Grove	Caney Fork River	Billy Brad Cowan	3	0	0	10	10	17	40	77	0	77	35	5
437635	Pomona	Caney Fork River	Johnny Hayes	0	0	0	12	6	0	50	68	0	39	80	4
437817	Red Hill	Caney Fork River	John Dietz	0	0	2	0	2	2	12	16	0	16	35	2
437910	Roanoke	Caney Fork River	Micah Dunford	2	2	25	22	10	18	30	80	0	70	30	4
438025	Shady Grove	Caney Fork River	Marvin W Saylor	0	0	0	1	0	0	4	5	0	0	0	0
439394	Shiloh	Caney Fork River	Craig A Green	0	0	0	0	0	0	0	0	0	0	0	0
440314	Shiloh	Caney Fork River	Danny Moore	0	0	0	0	0	0	12	12	0	10	0	1
438264	Shipley	Caney Fork River	Claudet Hernandez	0	0	0	0	0	0	6	6	0	6	0	1
438047	Short Mountain	Caney Fork River	Kenneth Clayton	1	0	0	5	0	0	11	16	0	16	0	2
438435	Smith Memorial	Caney Fork River	Tim Dunavant	0	0	0	0	0	0	0	0	0	0	0	0
438060	Smithville	Caney Fork River	John M Carpenter	0	0	0	9	8	0	63	80	0	46	16	8
440110	Snow Hill	Caney Fork River	Kenneth Clayton	0	0	0	0	0	0	0	0	0	0	0	0
438105	Sparta First	Caney Fork River	Kenneth P Wallace	0	0	0	7	8	0	20	35	0	46	30	5
440165	Spring Chapel	Caney Fork River	Josh Cantrell	4	0	0	13	5	0	28	46	0	33	40	5
439086	Statesville	Caney Fork River	William Randall Stephenson	1	0	0	0	0	0	3	3	0	3	0	1
437602	Summerfield	Caney Fork River	Matthew McClanahan	0	0	0	0	0	0	0	0	0	9	0	1
437613	Tollett's	Caney Fork River	Ron Dyer	0	0	0	0	0	0	0	0	0	32	0	2
441045	Tracy City	Caney Fork River	Danny Joel Coffelt	6	0	35	263	134	40	216	653	0	70	174	8
437830	Travisville	Caney Fork River	John Dietz	0	0	1	2	2	0	14	18	0	18	35	2
438457	Wartrace	Caney Fork River	Jeff R Burton	0	0	0	0	0	0	0	0	0	0	0	0
438138	Webbs Chapel	Caney Fork River	David Hill	0	1	0	0	0	1	11	12	0	7	0	1
438058	Wesley Chapel	Caney Fork River	Christopher K Reagan	0	0	0	0	0	0	0	0	0	0	0	0
437852	Wolf River	Caney Fork River	John Dietz	0	0	0	2	1	0	13	16	0	16	35	2
437670	Woodlawn	Caney Fork River	Ron Dyer	0	0	0	0	0	0	0	0	0	9	0	0
996187	Wrights	Caney Fork River	Diantha McLeod	0	0	0	0	4	0	14	18	0	18	75	2
439771	Zion Hill	Caney Fork River	James Thomas Harris	0	0	0	7	3	0	25	35	5	25	12	3
435204	Adams	Cumberland River	Zachery Moffett	3	3	36	25	11	18	25	79	0	60	110	7
442084	Aldersgate	Cumberland River	Sean Stanfield	0	0	0	2	16	1	24	43	0	43	6	2
441386	Andrew Price	Cumberland River	Melisa J Derseweh	0	37	37	7	8	4	100	119	0	100	58	6
441444	Arlington	Cumberland River	Dennis L Bouch	0	0	0	7	0	5	16	28	0	12	0	3
996314	Bank's Chapel	Cumberland River	Vernon Acklin	0	0	0	0	1	0	27	28	3	12	0	1
438366	Beech Grove (Davidson)	Cumberland River	Hubert D Cunningham	0	0	0	0	0	2	11	13	0	0	0	0
438732	Beech Grove (Trousdale)	Cumberland River	Michael Grooms	0	0	0	0	0	0	0	0	0	8	0	0
441763	Bellshire	Cumberland River	Jack Keller	0	0	24	0	8	0	16	24	0	18	0	2
441524	Belmont	Cumberland River	Paul Robert Purdue	19	185	405	115	122	37	431	705	19	179	40	27
438468	Bethlehem	Cumberland River	Joseph Johnson	1	0	0	5	5	1	26	37	0	28	0	4
438388	Bethpage	Cumberland River	Thomas Alex Jackson	8	4	3	8	12	6	43	69	2	41	82	4
996518	Bigbee Chapel	Cumberland River	Lawrence Coleman	0	0	0	5	5	0	0	10	0	0	0	0
441568	Blakemore	Cumberland River	John Nathan Hill	0	49	30	13	8	10	69	100	3	35	12	6
996017	Brooks Memorial	Cumberland River	Willie J Burchfield	0	0	0	8	2	2	0	12	0	8	8	1
438470	Cairo	Cumberland River		2	2	7	0	0	0	15	15	0	15	0	1
441648	Calvary	Cumberland River	Billy Joe Brack Jr	15	195	269	125	80	15	447	667	38	181	169	19
438834	Campground	Cumberland River	Joel Vernon Johnson	0	5	0	0	0	0	0	0	0	9	0	1
438971	Cedar Grove	Cumberland River	Douglas Lee	0	0	0	0	0	0	0	0	0	0	0	0
435385	Cedar Hill	Cumberland River	William Eric Limbo	0	0	0	0	0	0	10	10	0	10	0	1
438812	Chapel Hill	Cumberland River	Abraham David Zimmerman	1	0	7	4	2	0	0	6	0	8	0	2
441706	City Road Chapel	Cumberland River	Jay R. Voorhees Jr	0	23	102	0	2	2	70	74	0	58	0	4
438685	Connell Memorial	Cumberland River	Matthew W Charlton	0	0	60	42	8	20	167	237	12	132	125	15
439337	Cook's	Cumberland River	Sandra L Clay	3	10	48	18	10	0	94	122	1	69	40	7
441717	Crievewood	Cumberland River	Peter van Eys	8	47	93	38	26	12	95	171	11	113	82	13
438446	Cross Plains	Cumberland River	Diana M DeWitt	0	13	30	4	10	0	35	49	0	25	20	3
996393	Cross Roads	Cumberland River	Annette Grace Zimondi	0	0	0	0	0	0	0	0	0	9	0	1
441741	Dalewood	Cumberland River	Sean Stanfield	7	0	0	8	4	0	3	15	0	32	6	3
441785	Dodson Chapel	Cumberland River	Becky Yates	0	0	0	3	1	0	6	10	0	8	0	2
441808	Donelson Heights	Cumberland River	Regina J Hall	1	6	31	20	12	6	120	158	4	37	12	7
438297	Douglass Chapel	Cumberland River	William D Rogan Jr	0	0	0	0	0	0	0	0	0	0	0	0
996028	Dowell	Cumberland River	Terrance Davis	0	0	7	9	0	0	10	19	0	19	64	2
441821	East End	Cumberland River	Judith K. Hoffman	16	69	189	90	30	85	65	270	10	60	80	4
441455	Edgehill	Cumberland River	John McFatridge Feldhacker	0	0	115	75	17	37	220	349	0	34	0	2
438526	Fairfield	Cumberland River	Bo Johnson	1	0	0	5	4	0	9	18	0	13	0	3
439304	Forest Grove	Cumberland River	Hubert D Cunningham	8	0	0	7	0	1	2	10	0	12	31	2
438561	Gallatin First	Cumberland River	James Carmack Johnson JR	4	4	59	300	50	12	285	647	7	109	100	15
438628	GIDEON	Cumberland River	Donald M Sensing	0	0	21	1	3	0	9	13	0	7	0	1
438641	Gladeville	Cumberland River	Brad H. Holliman	0	22	55	35	41	27	152	255	5	82	141	12
441865	Glenciff	Cumberland River	Ingrid McIntyre	2	0	10	2	0	2	20	24	0	20	0	1
441887	Glendale	Cumberland River	Peter van Eys	3	1	68	8	9	24	43	84	0	47	9	2
439246	Good Hope	Cumberland River	R. Edward Pugh	1	0	3	4	1	1	27	33	0	30	0	4
438606	Good Shepherd	Cumberland River	Jeremy T Squires	2	0	116	76	24	15	434	549	6	123	94	10
440484	Grace	Cumberland River	Jeff Scott Streszoff	6	0	0	84	38	36	348	506	0	228	97	14
438721	Greenbrier	Cumberland River	Donald M Sensing	10	31	132	37	20	15	52	124	0	34	79	8
438743	Hartsville	Cumberland River	Abraham David Zimmerman	2	20	20	26	14	0	39	79	0	38	35	4
438856	Haysville	Cumberland River	Michael Poland	0	0	0	0	0	0	0	0	0	0	0	0
438787	Hendersonville First	Cumberland River	G. Don Hutchinson	12	110	424	539	152	32	624	1,347	26	355	267	28
441546	Hermitage	Cumberland River	Chris Seifert	6	0	0	745	98	0	0	843	0	288	214	23
442335	Hickory Bend	Cumberland River	Melisa J Derseweh	1	0	0	7	8	4	0	19	3	9	58	2
995742	Hopewell	Cumberland River	Annette Grace Zimondi	0	0	0	0	0	0	0	0	0	8	0	1
996223	John Wesley	Cumberland River	Daniel M Hayes	0	0	0	51	37	36	24	148	0	56	136	7

2018 Tennessee Conference Statistics				Total number of persons baptized this year (sum of 8a-8e)	Total Baptized Members who have not become Professing Members	Number of other constituents of the church	Number of CHILDREN CFG participants and leaders (ages 0-11)	Number of YOUTH CFG participants and leaders (ages 12-18)	Number of YOUNG ADULTS CFG participants and leaders (ages 19-30)	Number of OTHER ADULT CFG participants and leaders (ages 31+)	Total CFG Christian Formation Group Participants	Total enrolled in confirmation preparation classes this year	Average attendance (all ages) in Sunday and other weekly education classes	Number of participants in Vacation Bible School	Number of ongoing Sunday Church School Classes offered
GCNO#	Church	District	Pastor (on 12/31/18)	8	9	10	11a	11b	11c	11d	11 (11a-d)	12	13	14	15
996074	Key	Cumberland River	William Alan Jones	1	0	0	0	0	0	0	0	0	0	0	0
996063	Key-Stewart	Cumberland River	Sean V. Cook Sr	3	0	0	11	10	0	7	28	0	10	80	6
438845	Lafayette	Cumberland River	Mark W Templeton	0	0	37	5	19	7	39	70	0	35	40	4
438583	Lambuth Memorial	Cumberland River	Eugene Martino JR	0	0	15	5	5	0	0	10	0	15	0	1
438903	Lebanon First	Cumberland River	Ryan P Bennett	5	100	1,430	237	128	82	349	796	18	242	180	25
439235	Leeville	Cumberland River	William Owen	2	2	2	0	0	0	20	20	0	18	0	3
439053	Liberty	Cumberland River	Sheryl Hall	0	0	0	1	2	0	6	9	0	9	0	2
439350	Lutons	Cumberland River	Donald D Law	0	0	0	0	0	0	8	8	0	8	0	1
439315	Martin's Chapel	Cumberland River	Carl Hubbard	3	0	0	6	1	0	0	7	0	21	14	3
442062	Matthews Memorial	Cumberland River	Emily Reeves Grammer	0	7	5	10	10	15	35	70	0	35	100	4
439042	McKendree Memorial	Cumberland River	Steven W VanHooser	1	25	25	25	10	0	75	110	0	65	35	11
438550	Mt. Olive	Cumberland River	John Vida	0	0	0	0	0	0	12	12	0	8	0	0
438982	Mt. Pleasant	Cumberland River	Sam E Brown	0	0	0	0	0	0	16	16	0	16	0	1
438311	Mt. Vernon	Cumberland River	Sally S Harvey	0	0	0	6	2	0	8	16	0	12	27	2
435897	Mt. Zion (Springfield)	Cumberland River	James R Clark	0	0	0	4	0	0	12	16	0	12	0	2
442120	Nancy Webb Kelly	Cumberland River		0	0	36	15	6	3	8	32	0	18	0	3
435911	New Chapel	Cumberland River	Ed Coy	0	0	0	0	2	40	21	63	0	35	0	3
442186	Old Hickory	Cumberland River	David Winton	0	0	0	4	1	4	35	44	0	18	0	3
438960	Owens Chapel	Cumberland River	Connie Cissna	0	7	8	10	16	6	20	52	0	20	22	4
436061	Palestine	Cumberland River	Diane H Coppock	0	0	0	0	0	0	13	13	0	0	0	0
996234	Patterson Memorial	Cumberland River	Willie J Burchfield	1	0	0	6	5	5	20	36	0	0	0	0
996531	Payne Chapel	Cumberland River	Lawrence Coleman	0	0	0	0	0	0	0	0	3	0	0	0
442200	Pennington	Cumberland River	Walter W Alexander Jr	0	0	25	10	15	4	81	110	0	38	70	5
996085	Pickett-Rucker	Cumberland River	michael Ruttlin	1	0	0	30	20	24	29	103	5	46	100	5
439007	Pleasant Grove	Cumberland River	Douglas Lee	0	5	1	0	0	0	0	0	0	2	10	0
439270	Pleasant Grove	Cumberland River	John R Hitz	0	0	9	2	0	0	10	12	0	9	0	2
435933	Port Royal	Cumberland River	John W Casey	0	7	5	0	0	0	14	14	0	12	0	1
435396	Porter's Chapel	Cumberland River	William Eric Limbo	0	0	0	0	0	0	0	0	0	0	0	0
442346	Primer Iglesia	Cumberland River	Carlos A Uroza	3	0	0	11	5	8	14	38	0	19	0	2
435740	Providence (Cumberland)	Cumberland River	Jacob Clark Armstrong	42	0	0	1,202	240	70	830	2,342	25	237	429	27
438515	Rehoboth	Cumberland River	Patricia Darnell Freudenthal	4	36	86	19	8	9	167	203	5	59	57	9
442222	Ruth Ensor Memorial	Cumberland River	Kay T Hereford Voorhees	0	0	20	0	0	0	18	18	0	9	0	1
438891	Sadlers	Cumberland River	Michael Poland	0	0	0	0	0	0	6	6	0	8	3	1
439075	Salem	Cumberland River		0	0	0	0	0	0	0	0	0	0	0	0
437340	Saundersville	Cumberland River		0	0	0	8	0	0	12	20	0	11	0	2
996336	Seay Chapel	Cumberland River	Annette Grace Zimondi	0	0	0	0	0	0	0	0	0	9	20	1
996245	Seay Hubbard	Cumberland River	Kenneth R Edmondson	0	0	0	18	2	0	28	48	0	31	0	3
439064	Slater's	Cumberland River	Edward V Johnson	0	0	0	0	0	0	5	5	0	6	0	1
438914	Smith's Chapel (Cumb)	Cumberland River	Joel Vernon Johnson	0	9	1	1	0	0	0	1	0	10	0	2
442302	South End	Cumberland River	Ann L G Cover	0	12	56	19	18	3	51	91	2	40	40	6
436083	Springfield First	Cumberland River	Jerry Kent Wallace	4	4	181	115	95	30	350	590	0	216	127	22
996303	St. John	Cumberland River	Vernon Acklin	0	0	0	0	0	0	5	5	0	7	0	1
442368	Trinity	Cumberland River	Debra Jean Oaks	0	2	0	0	0	0	0	0	0	10	0	2
438594	Tuckers	Cumberland River	Jeff L Reynolds	0	0	3	2	0	0	10	12	0	10	0	1
439144	Walkers	Cumberland River	William L Roark Jr	0	0	3	6	4	0	30	40	0	20	30	2
439166	Walnut Grove	Cumberland River	Colby Long	0	0	20	4	2	4	28	38	0	27	0	4
435410	Wartrace	Cumberland River	Linda Hatcher	0	0	0	0	0	0	0	0	0	10	0	2
442448	West End	Cumberland River	Carol Cavin-Dillon	44	338	242	239	88	261	283	871	12	240	124	24
438993	Westland	Cumberland River	Derek White	3	1	20	25	25	18	40	108	0	65	50	9
439202	Westmoreland	Cumberland River	Eugene Martino JR	0	0	0	0	1	2	12	15	0	8	0	0
439224	White House	Cumberland River	Lloyd Allen Doyle; III	3	56	156	59	56	15	152	282	0	113	50	16
438798	Willow Grove	Cumberland River	Susan West	0	0	0	0	0	0	0	0	0	5	0	1
442483	Woodbine	Cumberland River	Carlos A Uroza	0	0	11	6	0	0	0	6	0	40	0	4
435955	Woodland Street	Cumberland River	Ed Coy	0	0	0	0	4	0	0	4	40	12	0	1
441375	Abrams	Harpeth River	Herman G Franks	0	0	0	0	0	0	0	0	0	0	14	0
439678	Antioch	Harpeth River	Rose Taylor	5	0	10	18	9	5	36	68	0	60	45	10
436403	Ardmore	Harpeth River	Debra F Eubanks	0	0	0	0	0	0	15	15	0	11	0	1
439417	Barnhill	Harpeth River	Renee Martin	0	0	10	0	1	2	24	27	0	14	0	1
996507	Beech Grove	Harpeth River	Eulyn Claybrooks	0	0	2	0	0	0	1	1	0	0	0	0
437032	Bethel	Harpeth River	Dwight Bledsoe	0	0	2	8	0	0	6	14	0	11	11	1
439760	Bethel	Harpeth River	William S. Hickerson	0	0	0	10	0	6	20	36	0	36	93	3
436460	Bethesda	Harpeth River	Mary Kate Myers	0	5	7	4	2	0	17	23	0	17	29	1
436482	Bethlehem	Harpeth River	Craig A Goff	3	111	35	176	179	160	258	773	7	104	145	18
436505	Bigbyville	Harpeth River	T. Anthony Brown	0	0	0	4	1	2	0	7	0	20	0	0
437293	Blooming Grove	Harpeth River	Caroline Farmer	0	0	0	0	0	0	8	8	0	8	0	1
439441	Bon Aqua	Harpeth River	C. James Melrose	9	0	10	6	3	0	36	45	3	10	2	3
441604	Brentwood	Harpeth River	Wallace Davis Chappell JR	99	1,442	2,789	2,035	822	124	5,605	8,586	138	1,291	959	71
439851	Buffalo	Harpeth River	Ron Jones	0	0	1	0	0	4	0	4	0	4	0	1
437134	Burwood	Harpeth River	Tim Wood	0	0	0	0	0	0	4	4	4	0	0	0
436994	Campbellsville	Harpeth River	Thad Nolen Brunson	0	0	0	0	0	0	0	0	0	15	0	4
439428	Campground	Harpeth River	Murray Paul Gordon	0	0	0	4	2	23	0	29	0	20	0	3
437191	Cedar Grove	Harpeth River	Debra F Eubanks	0	0	0	2	3	5	18	28	0	15	5	3
396294	Cedar Grove	Harpeth River	Gary Anderson	0	0	0	3	1	0	0	4	0	5	0	1
441342	Cedar Valley (Col)	Harpeth River	Carolyn J Parnell	0	0	0	0	0	0	7	7	0	7	0	0
439463	Centerville	Harpeth River	Eddie C Smotherman	1	19	21	0	4	18	23	45	3	48	18	6
441318	Chappell Memorial	Harpeth River	William S. Hickerson	0	0	0	1	0	2	7	10	0	13	0	1
439986	Cherry's Chapel	Harpeth River	Don Harold Lawrence	0	0	0	4	3	4	6	17	0	10	15	0
437065	Chestnut Grove	Harpeth River	Debra F Eubanks	0	0	0	0	0	0	8	8	0	6	0	1
441615	Chinabee	Harpeth River	Larry Liles	0	0	0	0	0	0	0	0	0	7	0	2
439714	Choates Creek	Harpeth River	Niles D Worsham	0	2	4	0	0	0	6	6	0	10	0	1
441661	Christ	Harpeth River	Carol Cavin-Dillon	6	129	60	128	114	19	278	539	15	203	95	31
439485	Clifton	Harpeth River	Joshua Allen Layne	0	0	0	0	0	0	0	0	0	15	0	2
439680	Coleman Memorial	Harpeth River	Rickey W Wade	5	5	20	40	25	15	65	145	0	90	52	11
436584	College Grove	Harpeth River	Pamela Wells	2	0	10	16	0	0	50	66	0	48	60	5
439508	Collinwood	Harpeth River	Edward Murrey	0	0	1	0	0	0	18	18	0	11	0	1

2018 Tennessee Conference Statistics				Total number of persons baptized this year (sum of 8a-8e)	Total Baptized Members who have not become Professing Members	Number of other constituents of the church	Number of CHILDREN CFG participants and leaders (ages 0-11)	Number of YOUTH CFG participants and leaders (ages 12-18)	Number of YOUNG ADULTS CFG participants and leaders (ages 19-30)	Number of OTHER ADULT CFG participants and leaders (ages 31+)	Total CFG Christian Formation Group Participants	Total enrolled in confirmation preparation classes this year	Average attendance (all ages) in Sunday and other weekly education classes	Number of participants in Vacation Bible School	Number of ongoing Sunday Church School Classes offered
GCN#	Church	District	Pastor (on 12/31/18)	8	9	10	11a	11b	11c	11d	11 (11a-d)	12	13	14	15
436620	Columbia First	Harpeth River	Lee Stevenson	6	66	0	140	48	0	0	188	10	325	98	19
437156	Cowles	Harpeth River	Earl E Davis JR	2	2	0	0	0	0	10	10	0	6	0	1
436607	Craft Memorial	Harpeth River	Angelia Marie Bert Trimmer	9	9	32	36	19	9	42	106	3	35	62	6
441307	Dunn	Harpeth River	Richard E Humston	0	0	0	1	0	3	17	21	0	14	0	1
439942	East End	Harpeth River	Thad Calton	0	0	69	51	12	20	69	152	2	66	118	7
439361	East Hickman	Harpeth River	Brad Martin	3	3	6	1	3	0	16	20	3	8	0	1
996256	Ebenezer UMC	Harpeth River	John D Alexander Sr	0	0	10	6	1	9	13	29	0	5	0	1
436766	Elkton	Harpeth River	Bradley Smith	0	0	0	8	1	0	16	25	0	11	0	2
440212	Enterprise Incorporated	Harpeth River	Larry Fralix	0	0	0	0	2	0	12	14	0	10	0	1
436788	Epworth	Harpeth River	Angela Harris	0	43	55	40	21	10	120	191	0	95	58	11
439565	Ethridge	Harpeth River	Bobby Gobble	0	0	20	0	0	0	35	35	0	20	0	3
441433	Eureka	Harpeth River	Dennis Usner	1	0	0	14	6	12	20	52	0	40	80	4
440176	Evans Chapel	Harpeth River	Linnette Flood	0	0	1	0	0	0	0	0	0	0	0	0
440245	Fall River	Harpeth River	Niles D Worsham	0	0	0	5	2	5	30	42	0	35	30	4
442426	Forest Hills	Harpeth River	Michael Scott Eggleston	1	75	51	20	3	8	50	81	0	44	93	5
436846	Franklin First	Harpeth River	Bryan Langford Brooks	33	820	954	729	250	32	1,590	2,601	58	1,283	460	59
436447	Friendship	Harpeth River	Thad Nolen Brunson	2	0	0	0	3	0	0	3	0	8	0	0
439587	Fullers Chapel	Harpeth River	Ted Alan Stricklin	0	0	0	0	0	0	0	0	0	3	0	0
437123	Garrison	Harpeth River	Marty Bell	0	0	0	0	0	0	0	0	0	8	0	1
436538	Glendale	Harpeth River	Robert Franklin Smith	0	0	0	0	0	0	0	0	0	0	0	0
437076	Godwin-Chappell	Harpeth River	Joe E Bowers	0	0	0	3	0	0	15	18	0	18	10	2
437098	Goshen	Harpeth River	Joe E Bowers	0	0	0	2	8	0	26	36	0	20	35	4
439474	Graham's	Harpeth River	James Junior Wright	0	0	7	0	2	0	22	24	0	18	0	2
437338	Greenbrier (Col)	Harpeth River	Marty Bell	0	0	0	2	0	0	0	2	0	6	0	2
437395	Green's Chapel	Harpeth River	Marty Bell	0	0	0	0	0	0	0	0	0	0	0	0
439576	Greenwood	Harpeth River	Tommy O Flood	4	0	20	18	15	6	22	61	0	28	0	4
440052	Henryville	Harpeth River	Ray Watkins	0	0	0	13	12	13	22	60	0	19	0	5
440256	Highland	Harpeth River	Harold Young	0	0	0	0	0	0	0	0	0	13	0	0
436868	Hillsboro (Col)	Harpeth River	Betty Proctor-Bjorgo	0	0	0	35	15	10	65	125	15	100	120	3
439645	Hohenwald First	Harpeth River	Drew Brewer	6	2	30	18	28	5	86	137	5	61	35	5
441477	Holland Creek	Harpeth River	Don Harold Lawrence	0	0	0	0	0	0	0	0	0	18	0	2
441320	Howards	Harpeth River	Gary Anderson	0	0	0	6	0	0	0	6	0	6	0	1
442005	Johnson's Chapel	Harpeth River	Chelli Jones	2	0	0	0	5	0	18	23	1	13	16	2
439895	Kedron (Col)	Harpeth River	Brad Martin	0	0	8	4	1	0	3	8	0	6	0	2
439725	Lawrenceburg First	Harpeth River	Edward A Trimmer	2	14	0	28	9	0	73	110	0	68	50	11
437316	Liberty	Harpeth River	Michael Gillstrap	0	0	0	5	3	1	11	20	0	6	0	1
436892	Liberty (Brentwood)	Harpeth River	Paula B Smith	3	5	12	14	23	6	22	65	4	27	10	1
439782	Linden First	Harpeth River	George William Copeland	2	0	0	1	0	0	0	1	0	7	0	1
439793	Little Lot	Harpeth River	Scott Duvall	0	0	0	0	0	0	0	0	0	0	0	0
439805	Lobelville	Harpeth River	Ron Jones	5	5	0	1	2	0	28	31	0	20	0	2
439997	Loretto	Harpeth River	Jeff Jacob	6	17	95	20	35	8	123	186	14	45	0	5
439840	Lutts	Harpeth River	Edward Murrey	0	0	0	13	2	0	14	29	0	29	50	2
436904	LYNNVILLE	Harpeth River	J. Thomas Herring	2	7	10	4	9	0	24	37	0	34	31	4
440952	Mars Hill	Harpeth River	William H Beal	1	0	0	61	45	12	110	228	8	98	75	11
437214	Minor Hill	Harpeth River	Debra F Eubanks	0	0	0	1	0	2	9	12	0	7	0	1
436950	Mooresville	Harpeth River	Robert Franklin Smith	0	0	0	0	0	0	0	0	0	0	0	0
440041	Mt. Auburn	Harpeth River	Joshua Allen Layne	0	0	4	0	0	0	0	0	0	6	0	1
440187	Mt. Carmel	Harpeth River	Melinda Lee	1	0	6	1	0	0	9	10	0	5	7	1
441592	Mt. Hope	Harpeth River	Linnette Flood	2	0	49	14	16	0	18	48	0	22	40	4
440267	Mt. Lebanon	Harpeth River	John Birdsong	0	0	0	0	0	0	0	0	0	0	22	0
440121	Mt. Nebo	Harpeth River	Christine Penner	0	0	8	1	2	0	8	11	0	6	0	1
996165	Mt. Pisgah	Harpeth River	Roland E Long	0	0	8	7	1	4	18	30	0	21	0	0
439816	Mt. Pleasant	Harpeth River	Gloria W. Jones	0	2	4	0	0	0	0	0	0	8	0	1
439884	Mt. Pleasant First	Harpeth River	Thomas R Spellings	0	12	18	8	2	0	40	50	0	45	25	7
441650	Mt. Zion	Harpeth River	Larry Liles	0	0	0	0	0	0	8	8	0	8	0	0
441535	Nashville Korean	Harpeth River	Hee Jun Kang	9	6	50	65	60	30	40	195	0	105	65	10
436551	Neapolis	Harpeth River	Earl E Davis JR	2	0	0	0	0	0	11	11	0	0	0	0
439667	New Prospect	Harpeth River	William H Beal	5	3	25	4	2	11	30	47	0	42	25	7
436926	Nolensville First	Harpeth River	James H Hendricks	1	37	109	29	41	2	107	179	14	74	152	10
439907	Nunnally UMC	Harpeth River	C. James Melrose	0	0	22	8	1	20	20	49	0	8	22	2
440930	Oak Grove	Harpeth River	E. Thomas Vann	2	0	0	0	1	4	37	42	0	21	0	3
436948	Olivet	Harpeth River	Blake Gowan	0	0	17	13	12	12	28	65	0	34	0	3
436857	Pisgah	Harpeth River	Caroline Farmer	1	13	15	21	0	5	7	33	0	30	49	4
439656	Pleasant Grove	Harpeth River	Tommy O Flood	2	0	0	7	4	22	20	53	0	28	0	5
436790	Pleasant Hill	Harpeth River	Bradley Smith	0	0	0	4	0	0	5	9	0	4	10	1
437247	Pleasant Ridge	Harpeth River	Ray B McDonald	0	0	0	12	0	0	28	40	0	14	18	2
439532	Porter's Chapel	Harpeth River	Eddie Watson	0	0	0	5	5	0	15	25	0	20	0	2
437327	Prospect	Harpeth River	David M Waybright	0	0	0	2	2	2	45	51	0	51	0	3
437043	Pulaski First	Harpeth River	Todd P Kelly	4	3	243	86	42	4	212	344	8	120	76	20
440234	Railroad	Harpeth River	Charles A. Koblentz; Jr.	0	0	0	0	0	0	0	0	0	0	0	0
436675	Riverside	Harpeth River	James C Norton	4	56	0	22	8	6	61	97	0	61	25	10
440074	Riverside	Harpeth River	Joshua Allen Layne	0	0	0	0	0	0	0	0	0	20	0	2
441557	Robertson Chapel	Harpeth River	Jason Henry Estes	0	0	10	8	8	5	7	28	0	13	0	3
437087	Santa Fe	Harpeth River	Joe E Bowers	0	0	0	0	0	0	0	7	0	7	0	1
439964	Savannah First	Harpeth River	Ryan Boatright	4	13	47	20	10	0	83	113	0	75	40	7
400012	Shady Grove	Harpeth River	Christine Penner	0	0	0	1	6	0	10	17	0	8	0	0
440198	Shawnettee	Harpeth River	Timothy L Ferguson	0	0	0	38	25	38	75	176	0	100	150	12
439554	Shipp's Bend	Harpeth River	Eddie C Smotherman	1	2	6	3	0	0	28	31	0	24	0	0
437101	Spring Hill	Harpeth River	Keith Sherwood	4	2	0	30	6	12	94	142	0	26	52	3
439920	St Joseph	Harpeth River	Kenny Shelton	0	0	0	0	0	0	0	0	0	0	0	0
437362	St. Andrew Memorial	Harpeth River	Brandon Bass	2	0	11	25	6	20	47	98	0	52	38	5
995536	St. James	Harpeth River	Kevin Cross	0	0	0	0	0	0	0	0	0	0	0	0
995593	St. John's	Harpeth River	Kevin Cross	0	0	4	6	0	0	0	6	0	5	0	5
436664	St. Luke	Harpeth River	Bo Myers	2	0	0	18	6	14	62	100	0	48	31	10
440006	Summertown	Harpeth River	Ray Watkins	0	0	0	80	90	4	3	177	0	11	0	2

2018 Tennessee Conference Statistics				Total number of persons baptized this year (sum of 8a-8e)	Total Baptized Members who have not become Professing Members	Number of other constituents of the church	Number of CHILDREN CFG participants and leaders (ages 0-11)	Number of YOUTH CFG participants and leaders (ages 12-18)	Number of YOUNG ADULTS CFG participants and leaders (ages 19-30)	Number of OTHER ADULT CFG participants and leaders (ages 31+)	Total CFG Christian Formation Group Participants	Total enrolled in confirmation preparation classes this year	Average attendance (all ages) in Sunday and other weekly education classes	Number of participants in Vacation Bible School	Number of ongoing Sunday Church School Classes offered
GCN#	Church	District	Pastor (on 12/31/18)	8	9	10	11a	11b	11c	11d	11 (11a-d)	12	13	14	15
437112	Theta	Harpeth River	Joe E Bowers	0	0	0	3	0	0	0	3	0	8	0	2
437145	Thompson Station	Harpeth River	Bo Myers	3	0	0	6	7	3	80	96	3	40	0	4
437167	Trinity	Harpeth River	Debra F Eubanks	0	0	0	5	3	4	25	37	0	25	50	5
437180	Trinity	Harpeth River	Will A Wells	3	5	7	5	0	6	10	21	0	20	8	2
441570	Trinity	Harpeth River	Jason Henry Estes	0	0	0	8	4	5	12	29	0	7	0	2
437203	Triune	Harpeth River	David R Penland	0	0	0	6	6	4	40	56	0	29	16	4
441353	Warren	Harpeth River	George William Copeland	0	0	12	4	2	3	10	19	0	21	15	3
440028	Waynesboro First	Harpeth River	Chris Blalock	0	0	10	15	20	8	60	103	15	48	30	7
437225	Wesley Chapel	Harpeth River	Mary Kate Myers	0	5	3	2	3	0	10	15	0	5	3	1
996553	Wesley Chapel	Harpeth River	Deborah Owens	2	0	15	3	2	0	7	12	0	0	0	0
441490	Wesley's Chapel	Harpeth River	James Junior Wright	0	0	19	15	1	0	16	32	0	21	20	3
440063	West Point	Harpeth River	John Birdsong	0	0	0	0	2	0	7	9	0	5	0	1
437351	Westview	Harpeth River	Tom Andrew Pierce	3	5	30	52	7	18	57	134	6	53	71	6
440108	Whitten's Cross Roads	Harpeth River	Charles A. Koblentz, Jr.	0	0	0	0	0	0	19	19	0	14	0	0
396751	Whitwell	Harpeth River	Carolyn J Parnell	0	0	11	6	1	1	10	18	0	12	0	2
440085	Williamsport	Harpeth River	Christine Penner	0	0	13	1	7	2	25	35	0	15	0	2
435226	Antioch	Red River	Ben M Falls	0	0	0	7	11	7	30	55	0	13	0	5
435317	Asbury-Mt Carmel	Red River	Roberta B Martin	3	32	60	40	20	37	55	152	0	58	50	8
435261	Ashland City UMC	Red River	Thomas W Binford III	0	25	81	0	6	0	37	43	0	20	0	5
442437	Barth Vernon	Red River	Steven J Christopher	0	0	0	94	13	0	116	223	0	25	0	3
436367	Bascom	Red River	Joel H Nulty	0	2	0	0	0	0	12	12	0	8	0	1
441488	Belle Meade	Red River	James G Hughes Jr	3	0	0	60	30	50	280	420	6	260	160	15
441502	Bellevue	Red River	Brian M Marcoulier	4	59	120	39	16	1	146	202	0	94	75	9
435306	Bethel	Red River	Apelu Po'e	1	0	0	30	3	8	26	67	0	10	25	2
435328	Bethlehem	Red River	Jamie Mandrell	3	3	11	16	5	6	31	58	3	29	60	6
996041	Bowman Chapel	Red River	Rodney Diggs	0	0	0	4	1	4	9	18	0	17	0	3
996198	Braden	Red River	Sheila Peters	1	1	0	0	0	0	10	10	0	10	30	1
435294	Brewer's	Red River	Penny Kirby-Stratton	0	0	14	8	0	4	30	42	0	33	0	3
435454	Bumpus Mills	Red River	Glenn Byrd	0	0	0	2	0	0	28	30	0	19	0	2
437384	Burns	Red River	Hyeon Sik Hong	0	0	0	1	0	3	0	4	0	13	0	3
435886	Cedar Grove	Red River	Carl Jowers	2	0	0	3	5	2	12	22	0	15	0	3
435534	Cedar Valley	Red River	Jacqueline P Martin	0	0	11	7	2	2	12	23	0	16	0	2
441683	Centenary	Red River	J Kenneth Townsend	0	0	0	0	0	0	0	0	0	4	0	1
435831	Central	Red River	Michael R Guertin	4	4	12	8	4	0	13	25	0	20	23	3
435215	Chapel Hill	Red River	Ben M Falls	0	0	0	1	0	0	16	17	0	7	0	1
435408	Charlotte-Fagan	Red River	Nicholos Baird Chrisohon	4	24	52	21	26	6	66	119	0	60	40	6
996201	Clark Memorial	Red River	Herbert Lester Jr	0	0	110	17	22	0	62	101	0	31	62	7
396170	Clarksville First	Red River	Carolyn Nobling	0	0	15	4	0	0	9	13	0	12	19	2
435192	Craggie Hope	Red River	Dale Mills	0	0	11	6	1	1	0	8	0	8	20	2
435501	Cumberland City	Red River	Robert Herndon	0	0	0	3	12	6	21	42	0	22	15	2
435523	Cumberland Furnace	Red River	Carl Jowers	0	0	0	0	0	0	7	7	0	7	0	1
438481	Denton's Chapel	Red River	James Mathews	0	3	0	0	0	0	14	14	0	14	0	1
435545	Dickson First	Red River	Steven Glen Lee	3	28	5	65	30	16	60	171	0	106	120	9
996325	Dixon Memorial	Red River	Tamika Robertson	0	0	0	3	3	3	0	9	0	5	0	0
435751	Ebenezer (Cla)	Red River	Thomas A Gibson	0	0	0	5	4	0	20	29	0	15	38	2
436208	Edgewood	Red River	Carol Miller	0	0	14	8	0	0	7	15	0	15	0	2
439406	Eno	Red River	William Douglas O'Rear	0	0	0	0	0	0	0	0	0	5	0	2
435603	Erin	Red River	Bobby Charles Martin II	0	30	35	25	6	15	50	96	0	45	50	6
440303	Fellowship	Red River	Zenola Diggs	1	0	8	10	11	0	10	31	0	20	0	1
435421	Forest Street	Red River	Sungnam Kim	0	0	14	11	0	4	24	39	0	21	6	4
435567	Fort Donelson Memorial	Red River	Robert J Webster Jr	1	0	31	27	23	3	113	166	2	52	27	6
436163	Glenwood	Red River	Joel H Nulty	0	2	0	8	1	0	1	10	0	4	0	1
996212	Gordon Memorial	Red River	Junius Boyd Dotson	0	0	0	32	24	27	65	148	12	50	0	8
438936	Greenville	Red River	Margaret Platts	3	38	9	19	16	9	81	125	7	52	50	7
435647	Greenwood	Red River	Hess "Doc" Hall	0	0	0	0	0	2	10	12	0	10	0	1
435272	Hickory Point	Red River	John L Haines	2	0	12	9	3	0	23	35	0	13	0	2
435443	Hilldale	Red River	Stephen Sauls	7	39	64	124	60	18	170	372	6	147	65	12
441945	Hobson	Red River	Vernon H. Dixon, Jr.	0	0	5	0	0	0	15	15	0	0	0	0
435853	Hopewell	Red River	Shirley A Evans	0	0	0	4	0	0	0	4	0	13	20	1
435875	Indian Mound	Red River	David H Lunsford	0	5	0	12	10	0	0	22	0	45	26	5
435693	Jackson's Chapel	Red River	Hess "Doc" Hall	0	0	0	6	0	0	15	21	0	21	0	3
435682	Jordonia	Red River	Rosemary Brown	0	0	10	7	2	2	12	23	0	10	21	2
435705	Kingston Springs	Red River	Kelli Hamilton	1	1	42	10	17	0	20	47	0	10	0	1
436323	Leatherwood	Red River	Chester Towry	0	0	0	0	0	0	12	12	0	9	0	2
435716	Liberty	Red River	Terry A Wires	0	0	0	0	0	0	7	7	0	5	0	0
435578	Lockhart's	Red River	Robert Herndon	0	0	0	4	6	2	17	29	0	20	15	2
436130	Long Branch	Red River	Denise Settle	1	0	0	0	0	0	2	2	0	0	0	0
436015	Louise	Red River	Craig Tate	0	0	0	5	0	0	0	5	0	9	4	1
435465	Madison Street	Red River	Harriet Jean Bryan	6	151	98	59	18	50	270	397	9	152	85	19
435784	Mallory	Red River	Roger Grimsley	0	0	10	0	0	0	0	0	0	0	0	0
435671	Marion	Red River	Thomas Wise	1	0	0	8	2	0	25	35	0	30	0	3
435237	Martha's Chapel	Red River	Ben M Falls	0	0	0	5	2	2	28	37	0	22	0	5
435727	McEwen First	Red River	Joan D Hubbard	0	0	15	4	4	0	18	26	0	23	0	3
442040	McKendree	Red River	Stephen E Handy SR	13	34	55	15	10	110	119	254	10	110	22	3
435762	McKinnon	Red River	Beverly Atkins Dycus	0	0	0	0	0	0	3	3	0	0	0	0
442107	Monroe Street	Red River	Rosemary Brown	1	30	0	0	2	0	15	17	0	10	8	1
435738	Mt. Lebanon	Red River	Joyce Lighari	0	0	5	2	4	0	16	22	0	18	18	5
435556	Mt. Pleasant	Red River	Michael R Guertin	0	0	4	1	0	0	15	16	0	15	0	1
436037	Mt. Zion	Red River	Robert Austin Niles	0	14	130	8	6	8	57	79	0	25	43	3
435820	Neptune-Clifton	Red River	Penny Kirby-Stratton	0	0	0	6	0	0	2	8	0	5	0	0
442211	New Bethel	Red River	J Kenneth Townsend	0	0	51	0	0	0	0	0	0	5	0	0
435476	New Haven	Red River	Ryne Lee	0	0	0	5	1	3	5	14	0	0	0	0
435795	New Johnsonville	Red River	Lucretia Campbell	0	0	0	0	0	0	13	13	0	5	0	1
435842	New Providence	Red River	Haley A Robinson	4	339	189	23	17	1	50	91	4	35	55	5
439873	Oak Grove	Red River	William Douglas O'Rear	0	0	0	0	0	0	8	8	0	8	0	0

2018 Tennessee Conference Statistics				Total number of persons baptized this year (sum of 8a-8e)	Total Baptized Members who have not become Professing Members	Number of other constituents of the church	Number of CHILDREN CFG participants and leaders (ages 0-11)	Number of YOUTH CFG participants and leaders (ages 12-18)	Number of YOUNG ADULTS CFG participants and leaders (ages 19-30)	Number of OTHER ADULT CFG participants and leaders (ages 31+)	Total CFG Christian Formation Group Participants	Total enrolled in confirmation preparation classes this year	Average attendance (all ages) in Sunday and other weekly education classes	Number of participants in Vacation Bible School	Number of ongoing Sunday Church School Classes offered
GCNO#	Church	District	Pastor (on 12/31/18)	8	9	10	11a	11b	11c	11d	11 (11a-d)	12	13	14	15
439326	Oakwood	Red River	Larry C Fletcher	0	0	0	2	0	0	6	8	0	8	0	2
435864	Palmyra	Red River	Betty Meriwether	0	0	0	2	1	0	13	16	0	15	0	3
435614	Paul's Chapel	Red River	Robert Herndon	0	0	29	6	7	4	20	37	0	21	0	3
436243	Pegram	Red River	P.J. Shaffer	0	9	24	8	2	4	18	32	0	10	0	3
435773	Pisgah	Red River	Phoebe Anne Jowers	0	0	32	21	0	0	14	35	0	24	0	0
435900	Pleasant View	Red River	Paul W Edwards	1	2	70	15	20	10	100	145	0	45	40	7
435498	Rose Valley	Red River	Ryne Lee	0	0	0	7	10	6	16	39	0	5	42	2
436050	Rye's Chapel	Red River	Craig Tate	0	0	60	22	7	18	39	86	0	45	70	7
436298	Sailor's Rest	Red River	Eugene Jackson	0	0	0	0	0	0	4	4	0	7	0	1
435250	Salem	Red River	Larry King	7	0	120	42	55	24	123	244	0	57	85	11
436004	Sango	Red River	William Beverly Lynn Lyle	9	0	339	35	59	11	95	200	0	89	64	8
436026	Scottsboro	Red River	Valarie James	0	0	20	3	0	0	13	16	0	10	0	2
436048	Simpkins	Red River	Kenny B Hix	0	0	0	8	0	2	15	25	0	15	0	1
436072	Southside	Red River	Craig Tate	0	0	0	0	0	0	8	8	0	8	0	1
435636	Spring Hill	Red River	Jacqueline P Martin	0	5	11	2	3	0	24	29	0	21	24	4
435988	St. Bethlehem	Red River	Richard S Wesley	0	0	23	11	10	4	138	163	0	38	12	8
442244	St. John's	Red River	Sandra M Griggs	0	0	0	26	11	20	16	73	0	5	0	1
436128	Stewart	Red River	Beverly Atkins Dycus	0	0	0	0	0	0	2	2	0	0	0	0
996291	Stone Chapel	Red River	Rodney Diggs	0	0	0	0	0	0	0	0	0	5	0	1
439521	Sycamore	Red River	Joseph Finn	0	0	0	0	0	0	0	0	0	0	0	0
436356	Taylor's Chapel	Red River	Mary Joe Harvey	0	6	21	9	4	7	22	42	0	32	8	5
435135	Tenn City	Red River	Carol Miller	0	0	0	2	0	0	0	2	0	0	0	0
436196	Tennessee Ridge	Red River	Beverly Atkins Dycus	0	0	0	0	0	0	2	2	0	0	0	0
435363	Vanleer	Red River	Carl Jowers	0	0	0	0	0	0	0	0	0	0	0	0
435330	Walton's Chapel	Red River	Craig Cross	3	2	50	12	7	4	65	88	0	50	50	6
435990	Water Valley	Red River	Mark A Beecham	0	0	0	0	0	0	0	0	0	10	0	0
436141	Waverly First	Red River	Thad N Collier	4	42	72	21	25	29	108	183	5	97	64	11
436185	White Bluff	Red River	Hyeon Sik Hong	0	0	0	12	5	7	17	41	0	25	0	4
435818	Wilee's Chapel	Red River	David Evans	0	0	16	22	14	5	20	61	0	27	36	3
435807	Woodlawn	Red River	Apelu Po'e	0	0	0	0	0	0	12	12	0	10	0	1
435512	Wyatt's Chapel	Red River	Ryne Lee	0	0	0	12	6	10	35	63	0	26	44	3
440872	Alto	Stones River	Jeremy Taylor	0	0	0	1	2	0	6	9	0	8	0	1
441422	Antioch	Stones River	James E Cole	1	2	20	29	22	2	16	69	0	25	0	3
440600	Asbury	Stones River	Ben Eschenfelder	4	4	0	19	12	0	27	58	0	30	15	3
437178	Aspen Hill	Stones River	John E Sanders	0	0	0	0	0	0	9	9	0	5	0	1
437236	Beech Grove	Stones River	B Allan Shedd	0	0	40	10	0	0	10	20	0	19	0	3
440325	Bell Buckle	Stones River	Eric Little	0	5	65	45	35	15	75	170	0	50	70	5
440347	Bell Springs	Stones River	Roger Brown	0	0	43	10	4	8	30	52	0	20	32	4
436425	Berlin	Stones River	Timothy Holton	0	0	12	1	1	0	14	16	0	9	0	1
441001	Bethel	Stones River	Gary L Wedgewood	2	11	100	50	0	12	35	97	0	22	50	6
441730	Bethel	Stones River	Jon Hand	0	0	5	2	5	1	16	24	0	20	0	1
440278	Blackman	Stones River	David Pierce Stockton	4	121	0	80	35	15	130	260	10	103	130	18
436527	Blanche	Stones River	John E Sanders	0	0	1	0	0	0	20	20	0	15	0	2
441205	Blankenship	Stones River	Abraham David Zimmerman	2	0	20	7	14	2	42	65	5	30	30	5
440770	Blanton's	Stones River	Linda L Tunnell	0	0	0	3	2	5	0	10	0	17	0	3
442016	Booneville	Stones River	John P. Long	0	0	0	5	0	0	14	19	0	10	0	2
440690	Brandon's Chapel	Stones River	Arlo John Alderman	0	0	0	0	0	0	0	0	0	0	8	0
441114	Cainsville	Stones River	James G Newman	0	0	0	5	1	0	7	13	0	8	45	2
996542	Caldwell	Stones River		0	0	0	0	0	0	0	0	0	0	0	0
436391	Caney Springs	Stones River	Timothy Holton	0	0	0	10	3	0	20	33	0	25	16	3
440096	Cannon	Stones River	Douglas Michael Dezotell	0	0	16	3	1	1	20	25	0	12	0	2
442313	Cedar Grove	Stones River	Danny M Freeman	1	0	18	13	10	0	38	61	0	38	70	6
440677	Cedar Grove(Rutherford)	Stones River	Brad Demonbreun	0	10	2	0	1	0	10	11	0	15	0	2
436540	Chapel Hill	Stones River	James H Hendricks	1	1	60	50	15	20	50	135	0	47	0	7
438663	Clay Hill	Stones River	Leland T Carden	0	0	4	3	2	0	5	10	0	5	0	2
436573	Coldwater	Stones River	Daniel Meaker	6	0	0	0	0	0	0	0	0	18	30	2
441240	Concord	Stones River	Dennis Eugene Fink	0	0	58	7	2	1	11	21	0	17	0	5
440837	Cornerstone	Stones River	Ryan Josh Sanford	0	0	40	15	5	0	12	32	0	20	0	3
436686	Cornersville	Stones River	Paul Guffey	2	0	0	10	8	0	15	33	0	15	0	3
440405	Cowan	Stones River	John R Daniels	0	0	8	0	0	0	12	12	0	12	0	1
440427	Dechard	Stones River	David R Rash	0	2	15	4	11	0	0	15	0	12	0	3
436722	Dellrose	Stones River	John E Sanders	0	0	3	0	0	0	4	4	0	4	0	1
436744	Diana	Stones River	Mark Edward Brown	0	0	0	10	6	0	6	22	0	12	30	2
441012	Dunaway's Chapel	Stones River	Jimmy Overcast	0	0	0	3	0	0	0	3	0	0	0	0
440440	Eagleville	Stones River	Brad Demonbreun	1	0	43	15	10	10	21	56	0	25	70	5
996575	Elders Chapel	Stones River	Thressena Knight	1	0	0	4	2	0	10	16	0	10	32	2
996462	Emery	Stones River	Kimi L Brown	0	0	0	0	0	0	2	2	0	2	0	1
440462	Estill Springs	Stones River	Dewey L Smith	1	0	21	4	11	36	16	67	0	30	20	4
436414	Farrington	Stones River	Leland T Carden	0	2	0	0	2	0	6	8	0	8	0	2
441752	Farris Chapel	Stones River	Ross Peterson	6	0	20	5	2	0	5	12	0	18	25	2
442233	Farris Chapel (Rutherford)	Stones River	Ann Meece	0	0	0	0	0	0	4	4	0	7	6	1
436802	Fayetteville First	Stones River	Whitney Stone Mitchell	9	32	113	57	31	31	239	358	0	121	87	16
440757	Fellowship	Stones River	James Mack Strange	18	0	0	120	60	30	250	460	8	136	0	12
442118	Flat Creek	Stones River	James H Sorrells	3	0	14	4	7	0	15	26	0	20	0	3
441216	Forest Mill	Stones River	Michael Scott Eggleston	0	0	0	0	0	0	21	21	0	7	0	1
440597	Fountain Grove	Stones River	Charles Hopkins	0	0	0	0	0	0	0	0	0	12	0	1
440713	Friendship	Stones River	David C Adams	3	0	11	1	3	1	10	15	0	10	15	1
436493	Glenn's Chapel	Stones River	Edward R. Brennan	1	0	0	2	3	0	0	5	2	8	0	1
440815	Goosepond	Stones River		0	0	0	1	0	0	10	11	0	10	0	1
441901	Hamilton	Stones River	Charles F Welchance	1	45	48	38	30	0	68	136	0	115	160	5
436755	Harms	Stones River	John P. Long	0	0	4	2	0	0	6	8	0	8	0	2
441876	Harris Chapel	Stones River	Phillip Falk	1	0	0	4	11	2	19	36	0	18	14	3
441091	Haynes Chapel	Stones River	Jim Paschall	4	0	12	10	5	4	20	39	0	16	0	2
441103	Hickory Hill	Stones River	Dan E Sweet	0	0	0	4	8	2	11	25	0	14	0	2
437010	Highland	Stones River	Sara Weber	1	1	0	0	0	0	0	0	0	0	0	0

2018 Tennessee Conference Statistics				Total number of persons baptized this year (sum of 8a-8e)	Total Baptized Members who have not become Professing Members	Number of other constituents of the church	Number of CHILDREN CFG participants and leaders (ages 0-11)	Number of YOUTH CFG participants and leaders (ages 12-18)	Number of YOUNG ADULTS CFG participants and leaders (ages 19-30)	Number of OTHER ADULT CFG participants and leaders (ages 31+)	Total CFG Christian Formation Group Participants	Total enrolled in confirmation preparation classes this year	Average attendance (all ages) in Sunday and other weekly education classes	Number of participants in Vacation Bible School	Number of ongoing Sunday Church School Classes offered
GCNO#	Church	District	Pastor (on 12/31/18)	8	9	10	11a	11b	11c	11d	11 (11a-d)	12	13	14	15
442324	Hillcrest	Stones River	Cherie Lynn Parker	1	31	53	30	29	2	60	121	0	66	60	10
440520	Hillsboro First	Stones River	William Kent Bailey	0	0	60	15	20	10	80	125	0	60	75	10
440542	Huntland	Stones River	Allison Cook Gilliam	2	0	11	10	9	7	17	43	5	19	57	2
441193	Ivy Bluff	Stones River	Dan E Sweet	1	0	0	7	7	3	43	60	0	30	13	5
442164	Kedron	Stones River	Barry Lynn Culbertson	0	0	0	4	5	0	10	19	0	10	0	2
441171	Kelley's Chapel	Stones River	Jimmy Overcast	0	0	0	0	0	0	0	0	0	0	0	0
996484	Key	Stones River	Keith Caldwell	3	0	0	13	12	3	0	28	0	13	28	2
441034	Lascassas	Stones River	James G Newman	1	0	0	6	3	5	2	16	0	11	5	2
440974	Lavergne First	Stones River	Francis D Hennessy III	1	0	38	51	21	4	97	173	0	111	80	14
437021	Lewisburg Chapel	Stones River	Paul Guffey	0	0	0	2	4	0	6	12	0	8	0	2
436881	Lewisburg First	Stones River	Mark Wayne Irvin	6	2	203	65	28	13	124	230	3	59	44	7
996108	Lillard's Chapel	Stones River	Aaron Dennis	0	0	5	0	0	0	11	11	0	11	0	1
437407	Lincoln	Stones River	Sara Weber	0	0	0	3	0	0	0	3	0	3	0	1
440575	Lock's Memorial	Stones River	Barry Culbertson	0	4	4	0	0	0	9	9	0	6	0	1
440586	Lynchburg First	Stones River	Robert J Jared	0	1	40	9	2	4	10	25	0	13	7	3
440622	Manchester First	Stones River	Randy Brown	1	0	45	69	44	12	132	257	0	74	60	10
440850	Marble Hill	Stones River	David C Adams	0	0	0	0	1	0	9	10	0	10	0	1
436562	McBurg	Stones River	Mark Edward Brown	0	0	0	7	4	0	32	43	0	28	0	3
436983	Medium	Stones River	Charles A. (Tony) Williams	2	0	0	0	2	2	0	4	0	7	0	1
441810	Mt. Carmel	Stones River	Charles Hopkins	0	0	0	0	0	0	8	8	0	12	0	0
440358	Mt. Lebanon	Stones River	John V Carney	0	0	0	5	4	0	12	21	0	20	0	3
440371	Mt. Olivet	Stones River	Eric H Ross	6	5	3	12	5	0	19	36	0	17	15	1
440768	Mulberry	Stones River	John P. Long	0	0	0	0	0	0	6	6	0	3	0	1
440781	Murfreesboro First	Stones River	Cliff C Wright Jr	36	767	0	395	200	40	1,597	2,232	37	630	485	30
440826	Normandy	Stones River	Laurie Raulston	2	4	13	5	5	2	36	48	0	30	0	5
442290	Old Lebanon	Stones River	Ann Meece	0	0	0	0	0	0	10	10	0	7	0	1
440861	Pelham	Stones River	Theresa A. Johnson	8	4	21	54	13	0	30	97	3	59	0	4
436961	Petersburg	Stones River	Beulah Mae Edmondson	0	0	0	0	0	0	0	0	0	10	0	1
441898	Pleasant Grove	Stones River	Sharon Bonner Austell	5	8	45	75	15	9	45	144	0	100	0	7
442131	Pleasant Grove	Stones River	James H Sorrells	1	0	9	6	4	5	24	39	0	18	0	4
440438	Pleasant Hill	Stones River	Arlo John Alderman	0	0	0	4	2	0	12	18	0	15	0	3
440894	Providence	Stones River	Kevin Simmons	2	2	0	0	1	7	0	8	0	20	0	1
441136	Ransom	Stones River		5	0	22	4	5	3	8	20	0	21	0	3
441273	Rays Chapel	Stones River	David D Smith	0	0	0	0	0	0	0	0	0	2	0	2
440928	Salem	Stones River	Ann Meece	0	0	22	13	4	0	7	24	0	24	58	4
996278	Scott's Chapel	Stones River	Robin H Kimbrough	2	0	2	5	1	2	12	20	0	11	25	2
440941	Shelbyville First	Stones River	Janita Helen Monroe	1	9	205	24	18	5	50	97	0	66	35	9
442153	Shiloh	Stones River	Jon W Bell	7	0	8	46	7	17	36	106	0	54	110	8
441295	Singleton	Stones River	Christopher P Harris	0	0	0	3	0	0	5	8	0	8	0	0
441158	Smith's Chapel	Stones River	Christopher P Harris	0	0	0	8	0	6	10	24	0	24	0	2
440985	Smyrna First	Stones River	Loyd E Mabry	1	56	59	644	30	20	35	729	0	108	74	14
996600	St. John	Stones River	Robert D James	0	0	0	9	4	2	14	29	0	10	0	1
440804	St. Mark's	Stones River	Craig A Goff	6	129	40	220	85	41	871	1,217	9	299	264	25
440564	St. Paul	Stones River	Darrell Day	0	0	0	10	0	0	0	10	0	17	15	3
441238	St. Paul	Stones River	Scotty D Sorrells	0	0	0	7	5	6	10	28	0	18	30	3
996121	Stephen's Chapel	Stones River	James L Butler Jr	0	0	0	4	4	0	0	8	0	5	0	2
996154	Stones River	Stones River	A Eugene Collier	1	0	0	0	0	0	0	0	0	5	0	0
441023	Summitville	Stones River	James L Butler Jr	1	0	10	11	3	4	20	38	0	45	0	6
441284	Trinity	Stones River	John W. Vaughan	0	19	61	40	17	5	80	142	0	119	75	14
441067	Tullahoma First	Stones River	Rickey W Wade	9	45	103	123	127	0	320	570	6	183	90	15
441912	Turkey Creek	Stones River	John C Purdue	0	0	0	0	0	0	0	0	0	18	0	3
440906	Valley Home	Stones River	Troy Smith	0	0	0	15	0	0	0	15	0	7	0	1
441796	Walnut Grove	Stones River	Allison Cook Gilliam	0	13	0	8	17	6	25	56	12	19	40	5
441125	Wartrace	Stones River	Bruce Krapf	0	0	6	2	0	0	28	30	0	12	0	2
440336	Wesley Heights	Stones River	John C Purdue	0	2	1	8	0	6	56	70	0	35	44	4
441251	West End	Stones River	David Grace	0	0	7	0	0	0	0	0	0	4	0	0
441147	Whiteside	Stones River	Scotty D Sorrells	1	1	1	0	0	0	2	2	0	0	0	0
441160	Winchester First	Stones River	Steven B Angus	6	70	196	45	45	70	175	335	0	138	90	16
441182	Woodbury	Stones River	John W Hembree	6	2	0	12	11	5	24	52	0	24	35	6
440451	Zion Hill	Stones River	Dan E Sweet	0	0	0	2	1	0	0	3	0	10	0	1

2018 Tennessee Conference Statistics				Origination small groups, support groups or classes offered (other than ESS)	Number of support groups or small groups offered for a short term only	Membership in United Methodist Men	Amount paid for projects (UMM)	Membership in United Methodist Women	Amount paid for local church and community work (UMW)	Number of UMM/UM teams sent from this local church	Number of persons sent out on UMM/UM teams from this local church	Community ministries for outreach, justice, and mercy offered	Of Line 21, how many focus on global/regional health?	Of Line 21, how many focus on ministry with the poor/socially marginalized?	Persons serving in mission & community ministries	Served by community ministries for outreach, justice, and mercy
GCNO#	Church	District	Pastor (on 12/31/18)	16	17	18a	18b	19a	19b	20a	20b	21	21a	21b	22	23
		2018	TOTALS:	1,902	889	1,816	183,690	5,062	405,110	54	502	1,965	339	1,404	26,700	704,313
438322	Alexandria	Caney Fork River	Lucinda Sharp	1	0	0	0	0	0	0	0	5	0	1	8	75
437420	Algood	Caney Fork River	Albert W. Willis II	1	0	0	0	11	40	0	0	4	0	4	35	600
438082	Allens Chapel	Caney Fork River	Phillip D Tollett	0	0	0	0	0	0	0	0	0	0	0	0	120
437998	Almyra	Caney Fork River	Paul Brian Allen	1	0	0	0	0	0	0	0	0	0	0	0	200
995786	Ballard	Caney Fork River	Willie L Cameron	0	0	0	0	0	0	0	0	0	0	0	0	0
440735	Bascom	Caney Fork River	Lanny R Johnson	0	0	0	0	0	0	0	0	0	0	0	0	0
437442	Baxter	Caney Fork River	T. J. Bennett	0	0	0	0	0	0	0	0	0	0	0	0	0
437431	Bethany	Caney Fork River	Sheila Loraine Lancaster	0	0	0	0	0	0	0	0	5	0	2	5	100
438071	Bethel	Caney Fork River	Vincent L Baker	0	0	0	0	0	0	0	0	0	0	0	0	0
437921	Bethlehem	Caney Fork River	Michael Graff	0	0	0	0	0	0	0	0	0	0	0	0	0
438184	Bon Air	Caney Fork River	Rodney Ritchie	0	0	0	0	0	0	0	0	0	0	0	0	0
996358	Bradlen	Caney Fork River	Willie L Cameron	0	0	0	0	0	0	0	0	0	0	0	0	0
439838	Bright Hill	Caney Fork River	John M Carpenter	0	0	0	0	0	0	0	0	0	0	0	6	0
437577	Brotherlon	Caney Fork River	Adam Saylor	0	0	0	0	0	0	0	0	0	0	0	0	0
438402	Brush Creek	Caney Fork River	Richard D Frazier	0	0	0	0	0	0	0	0	0	0	1	0	0
439862	Buckner's Chapel	Caney Fork River	Phillip D Tollett	0	0	0	0	0	0	0	0	0	0	0	0	0
996052	Burton's	Caney Fork River	Diantha McLeod	0	0	0	0	19	0	0	0	0	0	0	0	40
440688	Bybees Chapel	Caney Fork River	Steve Grayson	0	0	0	0	4	0	0	0	0	0	0	0	0
437896	Byrdstown	Caney Fork River	Kathryn J Bowles	1	1	0	0	0	0	0	0	3	1	1	3	10
438424	Carthage	Caney Fork River	Monica Denise Mowdy	10	8	0	0	0	0	0	0	14	4	12	171	4,571
438630	Cedar Point	Caney Fork River	Luanna Tollett	1	0	0	0	0	0	0	0	0	0	0	0	0
437486	Celina	Caney Fork River	Josh Paul Newberry	4	1	0	0	0	0	0	0	9	0	9	62	7,200
440360	Centertown	Caney Fork River	Ben Day	4	4	12	4,500	19	8,100	1	1	4	2	4	36	8,500
437500	Chestnut Mound	Caney Fork River	Dickie W Johnson	1	0	0	0	0	0	0	0	0	0	0	0	0
440746	Christ (McMinnville)	Caney Fork River	Sommer Rose Worley	6	0	0	0	0	0	0	0	3	1	2	42	350
439510	Christ Chapel	Caney Fork River	Kelly Rich	2	3	0	0	0	0	0	0	0	0	0	0	0
996132	Clark	Caney Fork River	Gerard Harlan	2	0	0	0	12	350	0	0	0	0	0	0	0
437522	Clarkrange	Caney Fork River	Shaun Hinds	1	1	0	0	8	1,000	0	0	3	0	3	8	8
437681	Claysville	Caney Fork River	Donald Haston	0	0	0	0	0	0	0	0	4	0	4	10	0
438958	Clear Fork	Caney Fork River	Audrey Martin	1	1	0	0	0	0	0	0	0	0	0	0	28
440382	Coalmont	Caney Fork River	Lee Don Myers	0	0	0	0	0	0	0	0	0	0	0	0	0
437544	Cookeville First	Caney Fork River	Charles Martin Thielen	11	22	10	105	132	2,500	0	0	22	9	19	430	15,000
437646	Crossville First	Caney Fork River	Michael Drew Shelley	15	10	10	9,500	47	2,324	0	0	5	2	3	200	3,000
437373	Cummingsville	Caney Fork River	Randy A Smith	1	0	0	0	0	0	0	0	0	1	1	3	160
439372	Curry's Chapel	Caney Fork River	Jackie Wayne Wheeler	1	0	0	0	0	0	0	0	0	0	0	8	0
996096	Dicktown	Caney Fork River	Willie L Cameron	0	0	0	0	0	0	0	0	0	0	0	0	0
438140	Dodson Chapel	Caney Fork River	Jeff Charles Cotterman	2	0	0	0	0	0	0	0	2	0	2	7	200
437715	Dorton	Caney Fork River	Tim Lewis	1	0	0	0	8	0	0	0	14	3	11	11	4,800
437748	Dowelltown	Caney Fork River	Samuel A Ordung	4	0	0	0	0	0	0	0	0	0	0	0	350
437761	Doyle	Caney Fork River	John M Murphy	0	0	0	0	0	0	0	0	5	3	5	20	5,550
437954	Elmwood	Caney Fork River	Wallace Dale Caldwell	0	0	0	0	0	0	0	0	0	0	0	0	10
437692	Fairfield Glade	Caney Fork River	Jay E Archer	17	17	92	23,551	90	5,566	2	40	6	0	0	250	600
440143	Findlay	Caney Fork River	Paul Brian Allen	2	0	0	0	0	0	0	0	4	1	4	6	49
439133	Frasier's	Caney Fork River	Randy A Smith	0	0	0	0	0	0	0	0	0	0	0	0	0
438151	Friendship	Caney Fork River	Carl Stiglich	2	0	0	0	0	0	0	0	0	1	1	2	8
437750	Fullers	Caney Fork River	Samuel A Ordung	0	0	0	0	0	0	0	0	0	0	0	0	0
437806	Gainesboro	Caney Fork River	Tim Dunavant	2	6	0	0	16	2,254	0	0	12	0	8	26	1,800
438708	Gordonsville	Caney Fork River	William Floyd Massey	2	0	0	0	0	0	0	0	4	2	2	30	3,600
440291	Grace	Caney Fork River	Lee Don Myers	0	0	0	0	0	0	0	0	0	0	0	0	0
437828	Granville	Caney Fork River	Donald Bryce Behnke	2	1	0	0	0	0	0	0	3	0	3	5	150
437737	Grassy Cove	Caney Fork River	Donald Haston	0	0	0	0	0	0	0	0	4	0	3	32	32
437783	Greens Chapel	Caney Fork River	John Dietz	2	0	0	0	0	0	0	0	0	0	4	0	80
437841	Grimsley	Caney Fork River	Josh Cantrell	0	0	0	0	0	0	0	0	0	0	1	14	236
438377	Hickory Grove	Caney Fork River	Jeff R Burton	0	0	0	0	0	0	0	0	0	0	0	0	0
439155	Hickory Valley	Caney Fork River	Patricia L Smith	0	0	0	0	0	0	0	0	0	0	0	0	0
439452	Hilham	Caney Fork River	Rick L Cross	2	0	0	0	0	0	0	0	2	0	0	30	0
435660	Hispanic Fellowship (Cumberl)	Caney Fork River	Eliud Martinez	6	2	0	550	14	4,626	0	0	2	4	2	7	500
435168	Home Church Nashville	Caney Fork River	Jason McAnally	6	3	0	0	0	0	0	0	0	0	0	50	0
437668	Homestead	Caney Fork River	Tim Lewis	4	1	0	0	0	0	0	0	1	0	1	65	4,193
439918	Jacob's Pillar	Caney Fork River	Joshua Martin	0	0	0	0	0	0	0	0	0	0	0	0	0
437863	Jamestown	Caney Fork River	Jeffery Charles Young	4	0	0	0	12	0	0	0	5	0	5	50	2,500
439953	Keltonburg	Caney Fork River	Brian Wilmoth	0	0	0	0	0	0	0	0	2	0	2	32	250
996438	Kynett	Caney Fork River	Diantha McLeod	0	0	0	0	0	0	0	0	2	0	1	0	1
438674	Lancaster	Caney Fork River	Richard D Frazier	0	0	0	0	0	0	0	0	2	0	0	0	0
438925	Liberty	Caney Fork River	Drury Wilson Williams	4	0	0	0	0	0	0	0	1	0	0	1	45
437908	Livingston	Caney Fork River	Craig A Green	18	3	0	0	0	0	0	0	2	0	1	10	150
437943	Maggart	Caney Fork River	Luanna Tollett	0	0	0	0	0	0	0	0	0	0	0	0	0
435113	Martin Chapel	Caney Fork River	Carol Ann Richardson	3	0	0	0	0	0	0	0	2	0	2	10	2,000
438286	Martin's	Caney Fork River	Darren Ford	3	0	0	0	0	0	0	0	6	2	4	10	62
437726	McDonald's Chapel	Caney Fork River	Jerry A B Myers JR	1	0	0	0	0	0	0	0	0	0	0	0	0
437453	McFerrin	Caney Fork River	Josh Paul Newberry	0	0	0	0	0	0	0	0	0	0	0	7	0
440666	McMinnville First	Caney Fork River	Tommy Vann	12	14	0	0	65	1,900	2	20	14	3	12	100	600
437965	Monterey	Caney Fork River	Denna Hornby	3	3	0	0	0	0	1	3	4	0	4	80	1,200
440724	Morrison	Caney Fork River	Lanny R Johnson	2	0	0	0	8	225	0	0	0	0	0	0	0
440702	Morton Memorial	Caney Fork River	Jodi Ann McCullah	2	0	9	0	0	0	0	0	5	2	5	50	3,068
440154	Mt. Carmel	Caney Fork River	Paul Brian Allen	1	0	0	0	0	0	0	0	10	0	2	0	36
437885	Mt. Gilead	Caney Fork River	Josh Cantrell	4	0	0	0	0	0	0	0	0	0	4	36	0
438036	Mt. Gilead	Caney Fork River	Perry T Clayton	0	0	0	0	0	0	0	0	2	0	1	0	0
439827	Mt. Pisgah	Caney Fork River	Marvin W Saylor	1	0	0	0	0	0	0	0	0	0	0	0	0
437590	Mt. Union	Caney Fork River	Matthew McClanahan	0	0	0	0	0	0	0	0	0	0	0	0	0
437987	Mt. Zion	Caney Fork River	Wallace Dale Caldwell	1	1	0	0	0	0	0	0	0	0	0	0	0
440633	Mt. Zion	Caney Fork River	Chris Keele	0	0	0	0	0	0	0	0	0	0	0	0	0

2018 Tennessee Conference Statistics				Originaing small groups, support groups, or classes offered (other than ESS)	Number of support groups or small groups offered for a short term only	Membership in United Methodist Men	Amount paid for projects (UMM)	Membership in United Methodist Women	Amount paid for local church and community work (UMW)	Number of UMM/UM teams sent from this local church	Number of persons sent out on UMM/UM teams from this local church	Community ministries for outreach, justice, and mercy offered	Of Line 21, how many focus on global/regional health?	Of Line 21, how many focus on ministry with the poor/socially marginalized?	Persons serving in mission & community ministries	Served by community ministries for outreach, justice, and mercy
GCNO#	Church	District	Pastor (on 12/31/18)	16	17	18a	18b	19a	19b	20a	20b	21	21a	21b	22	23
438696	New Middleton	Caney Fork River	Royce S Martin	0	0	0	0	0	0	0	0	3	0	0	0	325
438093	New Short Mt	Caney Fork River	Ben Day	2	0	0	0	8	484	0	0	4	1	2	13	2,800
441956	New Union	Caney Fork River	Steve Grayson	0	0	0	0	0	0	0	0	0	0	0	0	0
439612	Okolona	Caney Fork River	Jimmy Dee Rogers	3	0	0	0	0	0	0	0	5	0	0	33	245
440848	Palmer	Caney Fork River	John C Kennedy	0	0	0	0	0	0	0	0	0	0	0	0	0
438014	Peeled Chestnut	Caney Fork River	Christopher K Reagan	0	0	0	0	0	0	0	0	0	0	0	0	0
996267	Phillips Chapel (Liberty)	Caney Fork River	Willie L Cameron	0	0	0	0	0	0	0	0	0	0	0	0	0
437772	Pisgah	Caney Fork River	Samuel A Ordung	0	0	0	0	0	50	0	0	0	0	0	0	0
438220	Pleasant Grove	Caney Fork River	Billy Brad Cowan	3	0	0	0	0	0	0	0	0	0	0	18	75
437635	Pomona	Caney Fork River	Johnny Hayes	2	1	0	0	0	0	0	0	9	0	3	0	200
437817	Red Hill	Caney Fork River	John Dietz	2	0	0	0	0	0	0	0	5	0	5	16	100
437910	Roanoke	Caney Fork River	Micah Dunford	4	0	0	0	20	0	0	0	0	0	3	50	90
438025	Shady Grove	Caney Fork River	Marvin W Saylor	0	0	0	0	0	0	0	0	0	0	0	0	15
439394	Shiloh	Caney Fork River	Craig A Green	14	0	0	0	0	0	0	0	0	0	0	0	0
440314	Shiloh	Caney Fork River	Danny Moore	0	0	0	0	0	0	0	0	0	0	0	0	0
438264	Shipley	Caney Fork River	Claudet Hernandez	0	0	0	0	0	0	0	0	0	0	0	6	6
438047	Short Mountain	Caney Fork River	Kenneth Clayton	0	0	0	0	0	0	0	0	0	0	0	0	0
438435	Smith Memorial	Caney Fork River	Tim Dunavant	0	0	0	0	0	0	0	0	0	0	0	0	0
438060	Smithville	Caney Fork River	John M Carpenter	4	0	14	0	22	10,640	0	5	0	0	0	21	16
440110	Snow Hill	Caney Fork River	Kenneth Clayton	0	0	0	0	0	0	0	0	0	0	0	0	0
438105	Sparta First	Caney Fork River	Kenneth P Wallace	1	1	0	0	36	2,400	0	0	1	0	0	75	8,500
440165	Spring Chapel	Caney Fork River	Josh Cantrell	2	0	0	0	0	0	0	0	3	0	0	30	0
439086	Statesville	Caney Fork River	William Randall Stephenson	0	1	0	0	0	0	0	0	1	0	1	0	1
437602	Summerfield	Caney Fork River	Matthew McClanahan	0	0	0	0	0	0	0	0	0	0	0	0	0
437613	Tollett's	Caney Fork River	Ron Dyer	1	0	0	0	0	0	0	0	1	0	0	10	480
441045	Tracy City	Caney Fork River	Danny Joel Coffelt	7	11	20	0	38	1,350	0	6	0	6	100	220	
437830	Travisville	Caney Fork River	John Dietz	2	0	0	0	0	0	0	0	5	0	5	19	100
438457	Wartrace	Caney Fork River	Jeff R Burton	0	0	0	0	0	0	0	0	0	0	0	0	0
438138	Webbs Chapel	Caney Fork River	David Hill	1	1	0	0	0	0	0	0	2	0	2	10	250
438058	Wesley Chapel	Caney Fork River	Christopher K Reagan	0	0	0	0	0	0	0	0	0	0	0	0	0
437852	Wolf River	Caney Fork River	John Dietz	2	0	0	0	0	0	0	0	6	0	6	16	100
437670	Woodlawn	Caney Fork River	Ron Dyer	0	0	0	0	0	0	0	0	4	0	4	10	5
996187	Wrights	Caney Fork River	Diantha McLeod	2	0	5	50	1	0	0	0	0	0	0	4	0
439771	Zion Hill	Caney Fork River	James Thomas Harris	29	0	20	170	0	1,000	0	0	0	0	0	0	0
435204	Adams	Cumberland River	Zachery Moffett	1	0	0	0	10	0	0	0	5	0	5	34	300
442084	Aldersgate	Cumberland River	Sean Stanfield	1	0	0	0	0	0	0	0	2	0	1	4	4
441386	Andrew Price	Cumberland River	Melisa J Derseweh	8	3	12	0	14	397	0	11	6	10	90	5,876	
441444	Arlington	Cumberland River	Dennis L Bouch	4	2	0	0	15	550	0	1	7	0	6	160	3,500
996314	Bank's Chapel	Cumberland River	Vernon Acklin	2	0	0	0	0	0	0	0	4	0	0	15	40
438366	Beech Grove (Davidson)	Cumberland River	Hubert D Cunningham	0	0	0	0	0	0	0	0	0	0	0	12	0
438732	Beech Grove (Trousdale)	Cumberland River	Michael Grooms	0	0	0	0	0	0	0	0	0	0	0	0	800
441763	Bellshire	Cumberland River	Jack Keller	1	0	0	0	12	0	0	0	2	1	2	27	170
441524	Belmont	Cumberland River	Paul Robert Purdue	35	16	0	0	99	3,140	1	3	19	7	19	283	15,000
438468	Bethlehem	Cumberland River	Joseph Johnson	1	0	0	0	0	0	0	0	4	2	3	5	135
438388	Bethpage	Cumberland River	Thomas Alex Jackson	3	3	0	0	0	0	0	0	3	0	3	40	1,500
996518	Bigbee Chapel	Cumberland River	Lawrence Coleman	0	0	0	0	0	0	0	0	0	0	0	0	0
441568	Blakemore	Cumberland River	John Nathan Hill	11	0	0	0	0	0	0	0	8	1	9	50	2,000
996017	Brooks Memorial	Cumberland River	Willie J Burchfield	0	0	7	0	15	0	0	0	0	0	0	0	0
438470	Cairo	Cumberland River		0	1	0	0	0	0	0	0	3	0	3	10	75
441648	Calvary	Cumberland River	Billy Joe Brack Jr	4	9	0	0	20	0	1	5	13	2	11	586	65,561
438834	Campground	Cumberland River	Joel Vernon Johnson	0	0	0	0	2	600	0	0	3	0	0	0	50
438971	Cedar Grove	Cumberland River	Douglas Lee	0	0	0	1,725	0	0	0	0	0	0	0	0	0
435385	Cedar Hill	Cumberland River	William Eric Limbo	0	0	0	0	0	0	0	0	0	0	0	0	0
438812	Chapel Hill	Cumberland River	Abraham David Zimmerman	0	0	0	0	0	0	0	0	1	0	0	8	3
441706	City Road Chapel	Cumberland River	Jay R. Voorhees Jr	2	5	0	0	0	0	0	0	12	0	12	90	3,000
438685	Connell Memorial	Cumberland River	Matthew W Charlton	8	0	15	550	30	6,130	0	0	9	0	4	128	502
439337	Cook's	Cumberland River	Sandra L Clay	6	0	26	2,350	15	701	0	0	5	0	4	102	770
441717	Crieveewood	Cumberland River	Peter van Eys	4	11	25	1,275	59	700	0	0	13	6	10	100	11,000
438446	Cross Plains	Cumberland River	Diana M DeWitt	4	0	0	0	0	0	0	0	5	0	5	70	700
996393	Cross Roads	Cumberland River	Annette Grace Zimondi	0	0	0	0	0	0	0	0	0	0	0	0	0
441741	Dalewood	Cumberland River	Sean Stanfield	1	0	0	0	0	0	0	0	2	1	30	24	250
441785	Dodson Chapel	Cumberland River	Becky Yates	0	2	0	0	0	3,000	0	0	2	0	2	25	25
441808	Donelson Heights	Cumberland River	Regina J Hall	10	4	0	0	10	400	0	0	9	1	5	125	600
438297	Douglass Chapel	Cumberland River	William D Rogan Jr	0	0	0	0	2	0	0	0	0	0	0	0	0
996028	Dowell	Cumberland River	Terrance Davis	0	0	12	0	10	0	0	0	3	0	1	20	20
441821	East End	Cumberland River	Judith K. Hoffman	10	3	0	0	0	0	0	1	14	4	5	55	340
441455	Edgehill	Cumberland River	John McFatridge Feldhacker	12	5	0	0	83	1,500	0	0	5	0	5	250	1,500
438526	Fairfield	Cumberland River	Bo Johnson	1	1	8	500	10	600	0	0	3	0	2	0	30
439304	Forest Grove	Cumberland River	Hubert D Cunningham	3	3	0	0	0	3,000	0	0	2	0	0	3	250
438561	Gallatin First	Cumberland River	James Carmack Johnson JR	21	1	35	7,000	9	225	1	17	14	1	10	48	855
438628	GIDEON	Cumberland River	Donald M Sensing	1	2	0	0	12	1,200	0	0	1	0	1	15	500
438641	Gladeville	Cumberland River	Brad H. Holliman	11	3	20	3,201	11	2,753	0	0	0	0	0	90	654
441865	Glenciff	Cumberland River	Ingrid McIntyre	4	0	0	0	0	0	0	0	5	3	5	20	5,000
441887	Glendale	Cumberland River	Peter van Eys	5	1	0	0	0	0	0	0	8	4	5	40	1,000
439246	Good Hope	Cumberland River	R. Edward Pugh	0	0	0	0	0	0	0	0	0	0	0	12	0
438606	Good Shepherd	Cumberland River	Jeremy T Squires	18	4	20	1,500	0	0	0	0	23	0	7	488	20,203
440484	Grace	Cumberland River	Jeff Scott Streszoff	12	4	8	0	0	0	0	0	7	2	5	108	1,200
438721	Greenbrier	Cumberland River	Donald M Sensing	5	1	0	0	66	8,183	0	0	12	2	5	67	500
438743	Hartsville	Cumberland River	Abraham David Zimmerman	2	1	0	0	10	1,300	0	0	3	2	2	20	74
438856	Haysville	Cumberland River	Michael Poland	0	0	0	0	0	0	0	0	0	0	0	0	0
438787	Hendersonville First	Cumberland River	G. Don Hutchinson	31	14	75	8,060	83	13,000	0	0	42	14	32	998	31,723
441546	Hermitage	Cumberland River	Chris Seifert	20	31	0	0	82	7,000	0	0	0	0	0	388	0
442335	Hickory Bend	Cumberland River	Melisa J Derseweh	3	1	12	0	14	397	0	0	11	6	10	25	5,876
995742	Hopewell	Cumberland River	Annette Grace Zimondi	0	0	0	0	0	0	0	0	0	0	0	0	0
996223	John Wesley	Cumberland River	Daniel M Hayes	7	4	41	3,375	68	2,276	0	0	5	1	3	12	333

2018 Tennessee Conference Statistics				Origination of small groups, support groups, or classes offered (other than SS)	Number of support groups or small groups offered for a short term only	Membership in United Methodist Men	Amount paid for projects (UMM)	Membership in United Methodist Women	Amount paid for local church and community work (UMW)	Number of UMM/UMW teams sent from this local church	Number of persons sent out on UMM/UMW teams from this local church	Community ministries for outreach, justice, and mercy offered	Of Line 21, how many focus on global/regional health?	Of Line 21, how many focus on ministry with the poor/socially marginalized?	Persons serving in mission & community ministries	Served by community ministries for outreach, justice, and mercy
GCNO#	Church	District	Pastor (on 12/31/18)	16	17	18a	18b	19a	19b	20a	20b	21	21a	21b	22	23
996074	Key	Cumberland River	William Alan Jones	0	0	0	0	0	0	0	0	0	0	0	2	0
996063	Key-Stewart	Cumberland River	Sean V. Cook Sr	4	0	25	0	20	0	2	2	2	0	2	15	100
438845	Lafayette	Cumberland River	Mark W Templeton	3	0	0	0	10	1,583	0	0	3	0	0	16	1,000
438583	Lambuth Memorial	Cumberland River	Eugene Martino JR	10	10	0	0	0	0	0	0	8	0	8	0	0
438903	Lebanon First	Cumberland River	Ryan P Bennett	8	5	17	4,500	35	2,250	0	2	14	0	7	245	400
439235	Leeville	Cumberland River	William Owen	0	0	6	2,900	10	1,000	0	0	0	0	0	0	804
439053	Liberty	Cumberland River	Sheryl Hall	0	0	9	0	18	0	0	0	5	1	3	4	600
439350	Lutons	Cumberland River	Donald D Law	1	1	0	0	0	560	0	0	3	0	0	10	45
439315	Martin's Chapel	Cumberland River	Carl Hubbard	2	0	0	0	0	0	0	0	4	0	0	0	320
442062	Matthews Memorial	Cumberland River	Emily Reeves Grammer	1	3	5	100	25	7,000	0	0	10	2	6	35	600
439042	McKendree Memorial	Cumberland River	Steven W VanHooser	8	2	49	3,000	40	4,000	0	0	10	1	7	60	2,000
438550	Mt. Olive	Cumberland River	John Vida	0	0	0	0	0	0	0	0	0	0	0	0	100
438982	Mt. Pleasant	Cumberland River	Sam E Brown	0	0	0	0	7	0	0	0	1	0	1	0	27
438311	Mt. Vernon	Cumberland River	Sally S Harvey	1	0	0	0	0	0	0	0	0	0	0	0	0
435897	Mt. Zion (Springfield)	Cumberland River	James R Clark	1	0	0	0	0	0	0	0	0	0	0	0	0
442120	Nancy Webb Kelly	Cumberland River		1	0	0	0	0	0	0	0	2	1	2	7	7,508
435911	New Chapel	Cumberland River	Ed Coy	1	1	0	0	15	10,000	0	0	1	0	0	15	320
442186	Old Hickory	Cumberland River	David Winton	2	2	0	0	27	300	0	0	7	0	4	20	175
438960	Owens Chapel	Cumberland River	Connie Cissna	2	1	0	0	16	0	0	0	4	0	0	38	450
436061	Palestine	Cumberland River	Diane H Coppock	0	1	0	0	0	0	0	0	2	0	2	0	30
996234	Patterson Memorial	Cumberland River	Willie J Burchfield	2	0	22	1,979	0	500	0	0	4	1	5	20	350
996531	Payne Chapel	Cumberland River	Lawrence Coleman	0	0	0	0	0	0	0	0	0	0	0	0	0
442200	Pennington	Cumberland River	Walter W Alexander Jr	2	0	0	0	0	0	0	0	4	0	4	100	3,973
996085	Pickett-Rucker	Cumberland River	Michael Rutllin	5	0	1	0	25	300	0	0	0	0	0	60	150
439007	Pleasant Grove	Cumberland River	Douglas Lee	0	10	0	0	5	0	0	0	7	2	2	6	554
439270	Pleasant Grove	Cumberland River	John R Hiltz	0	1	0	0	0	0	0	0	7	0	4	15	103
435933	Port Royal	Cumberland River	John W Casey	1	0	0	0	0	0	0	0	0	0	0	0	3
435396	Porter's Chapel	Cumberland River	William Eric Limbo	0	0	0	0	0	0	0	0	0	0	0	0	120
442346	Primera Iglesia	Cumberland River	Carlos A Uroza	3	0	0	0	0	0	0	0	2	1	1	10	6
435740	Providence (Cumberland)	Cumberland River	Jacob Clark Armstrong	67	30	0	0	0	0	0	0	22	9	17	1,979	40,072
438515	Rehoboth	Cumberland River	Patricia Darnell Freudenthal	5	9	0	0	0	0	0	0	0	0	0	228	121,427
442222	Ruth Ensor Memorial	Cumberland River	Kay T Hereford Voorhees	2	1	5	0	7	45	0	0	5	0	5	21	1,500
438891	Sadlers	Cumberland River	Michael Poland	0	0	2	300	4	280	0	0	0	0	0	4	94
439075	Salem	Cumberland River		0	0	0	0	0	0	0	0	2	0	2	2	0
437340	Saundersville	Cumberland River		1	0	0	0	0	0	0	0	0	0	0	0	0
996336	Seay Chapel	Cumberland River	Annette Grace Zimondi	0	0	0	0	0	0	0	0	0	0	0	0	0
996245	Seay Hubbard	Cumberland River	Kenneth R Edmondson	1	0	14	350	16	2,000	0	0	1	0	1	6	40
439064	Slater's	Cumberland River	Edward V Johnson	1	0	0	0	4	0	0	0	2	1	1	0	0
438914	Smith's Chapel (Cumb)	Cumberland River	Joel Vernon Johnson	0	0	0	0	14	2,200	2	20	3	0	3	22	150
442302	South End	Cumberland River	Ann L G Cover	6	0	12	313	15	3,011	0	11	4	10	76	1,280	
436083	Springfield First	Cumberland River	Jerry Kent Wallace	31	7	0	0	59	3,017	0	0	6	1	6	483	761
996303	St. John	Cumberland River	Vernon Acklin	2	0	0	0	0	0	0	0	0	0	0	0	0
442368	Trinity	Cumberland River	Debra Jean Oaks	0	0	0	0	0	0	0	0	0	0	0	10	75
438594	Tuckers	Cumberland River	Jeff L Reynolds	0	0	0	0	0	0	0	0	0	0	0	0	0
439144	Walkers	Cumberland River	William L Roark Jr	1	1	7	600	9	2,247	0	0	0	0	0	4	0
439166	Walnut Grove	Cumberland River	Colby Long	1	0	0	0	0	0	0	0	2	1	1	0	100
435410	Wartrace	Cumberland River	Linda Hatcher	0	0	0	0	0	0	0	0	0	0	0	0	22
442448	West End	Cumberland River	Carol Cavin-Dillon	17	20	0	0	0	0	1	11	40	6	40	250	250
438993	Westland	Cumberland River	Derek White	6	1	14	0	10	0	0	0	4	0	4	14	1,800
439202	Westmoreland	Cumberland River	Eugene Martino JR	4	3	0	0	0	0	0	0	0	0	0	0	0
439224	White House	Cumberland River	Lloyd Allen Doyle; III	25	8	5	85	61	7,116	1	22	4	2	3	181	2,005
438798	Willow Grove	Cumberland River	Susan West	0	1	0	0	0	0	0	0	6	0	2	12	40
442483	Woodbine	Cumberland River	Carlos A Uroza	1	0	0	0	0	0	0	0	0	0	0	20	300
435955	Woodland Street	Cumberland River	Ed Coy	0	0	0	0	0	0	0	0	1	0	0	0	20
441375	Abrams	Harpeth River	Herman G Franks	0	0	0	0	0	0	0	0	0	0	0	0	0
439678	Antioch	Harpeth River	Rose Taylor	4	0	0	0	0	0	0	0	7	3	7	150	3,675
436403	Ardmore	Harpeth River	Debra F Eubanks	0	0	0	0	0	0	0	0	3	0	3	10	400
439417	Barnhill	Harpeth River	Renee Martin	1	0	0	0	0	0	0	0	3	0	0	0	180
996507	Beech Grove	Harpeth River	Eulyn Claybrooks	0	0	1	0	9	0	0	0	0	0	0	2	0
437032	Bethel	Harpeth River	Dwight Bledsoe	0	0	4	0	3	0	0	0	0	0	0	0	0
439760	Bethel	Harpeth River	William S. Hickerson	1	0	0	0	0	0	0	0	0	0	0	5	0
436460	Bethesda	Harpeth River	Mary Kate Myers	1	2	0	0	11	1,350	0	0	9	0	3	15	304
436482	Bethlehem	Harpeth River	Craig A Goff	11	2	0	0	6	0	0	0	4	0	4	320	479
436505	Bigbyville	Harpeth River	T. Anthony Brown	0	9	0	0	0	0	0	0	7	2	5	6	100
437293	Blooming Grove	Harpeth River	Caroline Farmer	1	0	0	0	0	0	0	0	0	0	0	3	0
439441	Bon Aqua	Harpeth River	C. James Meloese	2	2	0	0	0	0	0	0	6	0	6	20	1,734
441604	Brentwood	Harpeth River	Wallace Davis Chappell JR	134	87	0	0	120	19,161	5	35	69	10	39	4,398	13,248
439851	Buffalo	Harpeth River	Ron Jones	0	0	0	0	0	0	0	0	0	0	0	0	0
437134	Burwood	Harpeth River	Tim Wood	0	0	0	0	0	0	0	0	0	0	0	0	0
436994	Campbellsville	Harpeth River	Thad Nolen Brunson	0	0	0	0	0	0	0	0	0	0	0	0	0
439428	Campground	Harpeth River	Murray Paul Gordon	2	0	0	0	0	0	0	0	0	0	0	0	0
437191	Cedar Grove	Harpeth River	Debra F Eubanks	0	0	0	0	8	300	0	0	0	0	0	6	300
396294	Cedar Grove	Harpeth River	Gary Anderson	0	1	0	0	0	0	0	0	0	0	0	3	0
441342	Cedar Valley (Col)	Harpeth River	Carolyn J Parnell	0	0	0	0	0	0	0	0	0	0	0	0	0
439463	Centerville	Harpeth River	Eddie C Smotherman	12	0	0	0	14	1,234	0	0	0	0	8	0	45
441318	Chappell Memorial	Harpeth River	William S. Hickerson	2	0	0	0	0	0	0	0	0	0	0	0	0
439986	Cherry's Chapel	Harpeth River	Don Harold Lawrence	0	0	0	0	0	0	0	0	0	0	0	0	0
437065	Chestnut Grove	Harpeth River	Debra F Eubanks	0	0	0	0	0	0	0	0	0	0	0	4	300
441615	Chinabee	Harpeth River	Larry Liles	0	0	0	0	0	0	0	0	0	0	0	0	0
439714	Choates Creek	Harpeth River	Niles D Worsham	1	1	0	0	10	980	0	0	2	0	2	2	105
441661	Christ	Harpeth River	Carol Cavin-Dillon	30	13	0	0	0	0	0	0	29	0	15	290	5,470
439485	Clifton	Harpeth River	Joshua Allen Layne	1	0	0	0	0	0	0	0	0	0	0	0	0
439680	Coleman Memorial	Harpeth River	Rickey W Wade	4	3	25	2,944	58	4,090	0	0	6	0	6	45	300
436584	College Grove	Harpeth River	Pamela Wells	2	0	0	0	30	2,542	0	0	4	0	4	32	160
439508	Collinwood	Harpeth River	Edward Murrey	1	0	0	0	0	0	0	0	3	0	3	30	120

2018 Tennessee Conference Statistics				Origins of small groups, support groups, or classes offered (other than ESS)	Number of support groups or small groups offered for a short term only	Membership in United Methodist Men	Amount paid for projects (UMM)	Membership in United Methodist Women	Amount paid for local church and community work (UMW)	Number of UMM/UM teams sent from this local church	Number of persons sent out on UMM/UM teams from this local church	Community ministries for outreach, justice, and mercy offered	Of Line 21, how many focus on global/regional health?	Of Line 21, how many focus on ministry with the poor/socially marginalized?	Persons serving in mission & community ministries	Served by community ministries for outreach, justice, and mercy
GCNO#	Church	District	Pastor (on 12/31/18)	16	17	18a	18b	19a	19b	20a	20b	21	21a	21b	22	23
436620	Columbia First	Harpeth River	Lee Stevenson	35	20	20	400	47	6,162	3	53	4	1	2	165	621
437156	Cowles	Harpeth River	Earl E Davis JR	1	0	0	0	0	0	0	0	6	0	6	10	100
436607	Craft Memorial	Harpeth River	Angelia Marie Bert Trimmer	5	2	0	0	0	0	0	0	2	0	2	34	1,200
441307	Dunn	Harpeth River	Richard E Humston	2	0	0	0	0	0	0	0	0	0	0	17	118
439942	East End	Harpeth River	Thad Calton	5	3	0	0	0	0	0	0	5	0	3	10	150
439361	East Hickman	Harpeth River	Brad Martin	0	0	0	0	0	0	0	0	5	2	4	9	122
996256	Ebenezer UMC	Harpeth River	John D Alexander Sr	1	0	12	100	0	0	0	0	4	3	4	15	1,575
436766	Elkton	Harpeth River	Bradley Smith	1	0	0	0	0	0	0	0	2	0	2	10	1,000
440212	Enterprise Incorporated	Harpeth River	Larry Fralix	0	0	0	0	0	0	0	0	0	0	0	0	0
436788	Epworth	Harpeth River	Angela Harris	7	5	15	1,800	15	1,043	0	0	8	9	3	200	2,000
439565	Ethridge	Harpeth River	Bobby Gobble	0	0	4	0	6	0	0	0	0	0	0	0	0
441433	Eureka	Harpeth River	Dennis Usner	1	0	0	0	12	600	0	0	0	0	0	0	120
440176	Evans Chapel	Harpeth River	Linnette Flood	0	0	0	0	0	0	0	0	0	0	0	5	30
440245	Fall River	Harpeth River	Niles D Worsham	1	0	0	0	0	0	0	0	3	0	2	2	150
442426	Forest Hills	Harpeth River	Michael Scott Eggleston	6	3	0	0	0	0	0	0	5	0	4	100	3,000
436846	Franklin First	Harpeth River	Bryan Langford Brooks	116	11	57	1,600	106	1,720	3	23	30	3	30	1,000	1,000
436447	Friendship	Harpeth River	Thad Nolen Brunson	0	0	0	0	0	0	0	0	0	0	0	0	5
439587	Fullers Chapel	Harpeth River	Ted Alan Stricklin	0	0	0	0	0	0	0	0	0	0	0	0	0
437123	Garrison	Harpeth River	Marty Bell	0	0	0	0	0	0	0	0	0	0	0	0	0
436538	Glendale	Harpeth River	Robert Franklin Smith	0	0	0	0	0	0	0	0	0	0	0	0	0
437076	Godwin-Chappell	Harpeth River	Joe E Bowers	0	2	0	0	12	532	0	0	2	0	1	12	200
437098	Goshen	Harpeth River	Joe E Bowers	0	0	0	0	0	0	0	0	4	0	0	0	100
439474	Graham's	Harpeth River	James Junior Wright	2	0	0	0	0	0	0	0	6	0	6	3	800
437338	Greenbrier (Col)	Harpeth River	Marty Bell	0	0	0	0	0	0	0	0	0	0	0	0	0
437395	Green's Chapel	Harpeth River	Marty Bell	0	0	0	0	0	0	0	0	0	0	0	0	0
439576	Greenwood	Harpeth River	Tommy O Flood	2	0	0	0	0	0	0	0	0	0	0	0	30
440052	Henryville	Harpeth River	Ray Watkins	4	4	0	0	0	0	0	0	0	0	0	25	0
440256	Highland	Harpeth River	Harold Young	0	0	0	0	0	0	0	0	0	0	0	0	0
436868	Hillsboro (Col)	Harpeth River	Betty Proctor-Bjorgo	9	0	0	0	0	0	0	0	15	5	10	80	1,000
439645	Hohenwald First	Harpeth River	Drew Brewer	3	4	28	1,200	31	1,800	0	0	6	0	4	25	1,200
441477	Holland Creek	Harpeth River	Don Harold Lawrence	0	0	0	0	0	0	0	0	0	0	0	0	0
441320	Howards	Harpeth River	Gary Anderson	0	0	0	0	0	0	0	0	0	0	0	0	0
442005	Johnson's Chapel	Harpeth River	Chelli Jones	0	0	0	0	0	0	0	0	0	0	0	30	0
439895	Kedron (Col)	Harpeth River	Brad Martin	0	1	0	0	0	0	0	0	3	2	1	5	120
439725	Lawenceburg First	Harpeth River	Edward A Trimmer	3	0	0	0	55	4,676	0	0	5	1	3	80	5,885
437316	Liberty	Harpeth River	Michael Gillstrap	0	0	0	0	0	0	0	0	2	0	2	0	0
436892	Liberty (Brentwood)	Harpeth River	Paula B Smith	3	4	0	3,000	0	0	0	0	6	0	5	65	2,000
439782	Linden First	Harpeth River	George William Copeland	1	0	0	0	10	1,800	0	0	1	0	0	0	0
439793	Little Lot	Harpeth River	Scott Duvall	0	0	0	0	0	0	0	0	0	0	0	0	0
439805	Lobelville	Harpeth River	Ron Jones	1	0	0	3,200	13	3,800	0	0	0	0	0	10	0
439997	Loretto	Harpeth River	Jeff Jacob	8	2	10	5,921	9	1,056	0	0	10	4	8	56	430
439840	Lutts	Harpeth River	Edward Murrey	1	0	0	0	0	0	0	0	0	0	0	50	100
436904	LYNNVILLE	Harpeth River	J. Thomas Herring	1	1	0	0	8	255	1	5	3	0	4	22	147
440952	Mars Hill	Harpeth River	William H Beal	5	1	0	0	0	0	0	0	0	0	0	0	0
437214	Minor Hill	Harpeth River	Debra F Eubanks	0	0	0	0	1	0	0	0	1	0	0	4	300
436950	Mooreville	Harpeth River	Robert Franklin Smith	0	0	0	0	0	0	0	0	0	0	0	0	0
440041	Mt. Auburn	Harpeth River	Joshua Allen Layne	0	0	0	0	0	0	0	0	0	0	0	0	0
440187	Mt. Carmel	Harpeth River	Melinda Lee	0	1	0	0	0	0	0	0	4	1	4	14	100
441592	Mt. Hope	Harpeth River	Linnette Flood	2	2	0	0	0	0	0	0	9	0	5	64	1,300
440267	Mt. Lebanon	Harpeth River	John Birdsong	0	0	0	0	0	0	0	0	0	0	0	0	45
440121	Mt. Nebo	Harpeth River	Christine Penner	1	1	0	0	0	0	0	0	0	0	0	0	0
996165	Mt. Pisgah	Harpeth River	Roland E Long	2	0	20	0	30	0	0	0	1	1	1	0	340
439816	Mt. Pleasant	Harpeth River	Gloria W. Jones	0	0	0	0	0	0	0	0	4	0	0	0	25
439884	Mt. Pleasant First	Harpeth River	Thomas R Spellings	3	3	0	0	20	2,300	0	3	2	1	3	50	3,000
441650	Mt. Zion	Harpeth River	Larry Liles	0	0	0	0	0	0	0	0	0	0	0	0	0
441535	Nashville Korean	Harpeth River	Hee Jun Kang	2	3	110	0	140	20,000	0	0	0	0	0	10	0
436551	Neapolis	Harpeth River	Earl E Davis JR	1	0	0	0	0	0	0	0	8	0	8	20	200
439667	New Prospect	Harpeth River	William H Beal	0	0	0	0	0	0	0	0	0	0	0	0	0
436926	Nolensville First	Harpeth River	James H Hendricks	7	2	12	1,800	38	1,500	0	0	21	0	11	341	1,715
439907	Nunnally UMC	Harpeth River	C. James Melrose	1	0	0	0	0	0	0	0	2	0	2	0	1,200
440930	Oak Grove	Harpeth River	E. Thomas Vann	0	0	0	0	10	300	0	0	0	0	0	0	0
436948	Olivet	Harpeth River	Blake Gowan	3	0	0	0	0	0	0	0	0	0	0	0	210
436857	Pisgah	Harpeth River	Caroline Farmer	0	2	0	0	0	0	0	0	2	0	3	12	200
439656	Pleasant Grove	Harpeth River	Tommy O Flood	1	0	0	0	0	0	0	0	8	2	5	8	750
436790	Pleasant Hill	Harpeth River	Bradley Smith	0	0	0	0	0	0	0	0	2	0	0	3	1,000
437247	Pleasant Ridge	Harpeth River	Ray B McDonald	1	0	0	0	0	0	0	0	0	0	0	2	0
439532	Porter's Chapel	Harpeth River	Eddie Watson	0	1	0	0	0	0	0	0	0	0	0	1	0
437327	Prospect	Harpeth River	David M Waybright	2	0	0	0	15	400	0	0	16	9	9	20	500
437043	Pulaski First	Harpeth River	Todd P Kelly	30	15	18	3,427	18	1,028	0	0	0	0	0	100	4,120
440234	Railroad	Harpeth River	Charles A. Koblenz; Jr.	0	0	0	0	2	0	0	0	0	0	0	0	0
436675	Riverside	Harpeth River	James C Norton	0	1	15	1,839	34	1,514	0	0	13	1	10	40	300
440074	Riverside	Harpeth River	Joshua Allen Layne	0	0	0	0	0	0	0	0	0	0	0	0	0
441557	Robertson Chapel	Harpeth River	Jason Henry Estes	1	1	0	0	8	700	0	0	3	0	3	17	27
437087	Santa Fe	Harpeth River	Joe E Bowers	0	0	0	0	0	0	0	0	2	0	2	0	15
439964	Savannah First	Harpeth River	Ryan Boatright	5	2	10	100	18	0	0	0	1	0	1	30	2,900
400012	Shady Grove	Harpeth River	Christine Penner	1	1	0	0	0	0	0	2	6	0	5	18	118
440198	Shawnettee	Harpeth River	Timothy L Ferguson	4	0	0	0	25	0	0	0	4	2	4	100	600
439554	Shipp's Bend	Harpeth River	Eddie C Smotherman	0	8	0	0	0	0	0	1	10	0	10	12	0
437101	Spring Hill	Harpeth River	Keith Sherwood	11	6	0	0	10	1,300	0	0	6	1	6	78	450
439920	St Joseph	Harpeth River	Kenny Shelton	0	0	0	0	0	0	0	0	0	0	0	0	0
437362	St. Andrew Memorial	Harpeth River	Brandon Bass	4	3	0	0	28	0	0	0	0	1	1	70	3,500
995536	St. James	Harpeth River	Kevin Cross	0	0	0	0	0	0	0	0	0	0	0	0	0
995593	St. John's	Harpeth River	Kevin Cross	12	1	0	0	0	0	0	0	2	0	1	4	12
436664	St. Luke	Harpeth River	Bo Myers	9	2	0	0	0	0	0	1	2	0	2	74	700
440006	Summertown	Harpeth River	Ray Watkins	2	0	0	0	0	0	0	0	0	0	0	0	75

2018 Tennessee Conference Statistics				Origination small groups, support groups, or classes offered (other than ESS)	Number of support groups or small groups offered for a student (any)	Membership in United Methodist Men	Amount paid for projects (UMM)	Membership in United Methodist Women	Amount paid for local church and community work (UMW)	Number of UMM/UM teams sent from this local church	Number of persons sent out on UMM/UM teams from this local church	Community ministries for outreach, justice, and mercy offered	Of Line 21, how many focus on global/regional health?	Of Line 21, how many focus on ministry with the poor/socially marginalized?	Persons serving in mission & community ministries	Served by community ministries for outreach, justice, and mercy
GCNO#	Church	District	Pastor (on 12/31/18)	16	17	18a	18b	19a	19b	20a	20b	21	21a	21b	22	23
437112	Theta	Harpeth River	Joe E Bowers	0	0	0	0	0	0	0	0	0	0	1	8	14
437145	Thompson Station	Harpeth River	Bo Myers	6	1	13	1,820	40	2,300	0	0	3	2	2	55	1,500
437167	Trinity	Harpeth River	Debra F Eubanks	0	0	0	0	6	0	0	0	0	0	0	10	400
437180	Trinity	Harpeth River	Will A Wells	3	1	0	0	28	1,500	0	0	2	0	2	5	25
441570	Trinity	Harpeth River	Jason Henry Estes	1	0	0	0	0	220	0	0	2	0	2	12	25
437203	Triune	Harpeth River	David R Penland	0	0	0	0	0	0	0	0	3	0	3	10	160
441353	Warren	Harpeth River	George William Copeland	0	0	0	0	0	0	0	0	0	0	0	0	0
440028	Waynesboro First	Harpeth River	Chris Blalock	9	5	15	500	19	2,000	0	0	7	2	2	39	200
437225	Wesley Chapel	Harpeth River	Mary Kate Myers	1	2	0	0	0	0	0	0	1	0	1	10	110
996553	Wesley Chapel	Harpeth River	Deborah Owens	1	1	0	0	0	0	0	0	1	0	0	0	15
441490	Wesley's Chapel	Harpeth River	James Junior Wright	1	0	0	0	0	0	0	0	6	0	4	3	2,500
440063	West Point	Harpeth River	John Birdsong	1	1	0	0	0	0	0	0	0	0	0	0	0
437351	Westview	Harpeth River	Tom Andrew Pierce	7	2	0	0	24	1,575	0	0	10	1	7	63	725
440108	Whitten's Cross Roads	Harpeth River	Charles A. Koblenz; Jr.	0	0	0	0	5	800	0	0	0	0	0	0	0
396751	Whitwell	Harpeth River	Carolyn J Parnell	0	0	0	0	0	0	0	0	2	0	1	0	120
440085	Williamsport	Harpeth River	Christine Penner	1	2	0	0	0	0	0	0	2	0	2	10	31
435226	Antioch	Red River	Ben M Falls	1	2	0	0	11	475	0	0	2	0	1	15	240
435317	Asbury-Mt Carmel	Red River	Roberta B Martin	4	1	0	0	23	808	0	0	9	1	2	25	650
435261	Ashland City UMC	Red River	Thomas W Binford III	4	0	0	0	19	1,792	0	0	15	0	1	15	80
442437	Barth Vernon	Red River	Steven J Christopher	3	0	0	0	0	0	0	0	0	0	0	0	3,000
436367	Bascom	Red River	Joel H Nulty	0	1	0	0	0	0	0	0	2	0	2	0	0
441488	Belle Meade	Red River	James G Hughes Jr	5	5	0	0	85	2,500	0	0	0	0	0	0	2,500
441502	Bellevue	Red River	Brian M Marcoulier	8	3	50	6,000	35	4,190	0	0	14	0	9	268	16,135
435306	Bethel	Red River	Apelu Po'e	4	0	0	0	12	1,696	0	0	3	0	3	21	90
435328	Bethlehem	Red River	Jamie Mandrell	3	2	12	1,300	15	1,385	0	0	9	0	4	0	275
996041	Bowman Chapel	Red River	Rodney Diggs	0	0	0	0	20	0	0	0	3	0	0	0	9
996198	Braden	Red River	Sheila Peters	1	0	18	0	21	0	0	1	0	0	1	1	1
435294	Brewer's	Red River	Penny Kirby-Stratton	0	0	0	0	0	0	0	0	7	3	7	45	411
435454	Bumpus Mills	Red River	Glenn Byrd	1	0	0	0	0	0	0	0	4	0	4	0	10
437384	Burns	Red River	Hyeon Sik Hong	0	2	0	0	0	0	0	0	2	0	1	6	13
435886	Cedar Grove	Red River	Carl Jowers	0	0	0	0	0	0	0	0	2	0	2	0	0
435534	Cedar Valley	Red River	Jacqueline P Martin	1	1	0	0	0	0	0	0	2	1	1	20	191
441683	Centenary	Red River	J Kenneth Townsend	0	0	0	0	0	0	0	0	0	0	0	0	0
435831	Central	Red River	Michael R Guertin	1	1	0	0	0	0	0	0	3	0	2	15	755
435215	Chapel Hill	Red River	Ben M Falls	0	2	0	0	0	0	0	0	2	1	1	2	250
435408	Charlotte-Fagan	Red River	Nicholas Baird Chrisohon	3	2	0	0	0	0	0	0	8	4	6	30	130
996201	Clark Memorial	Red River	Herbert Lester Jr	3	1	16	9,695	75	2,750	0	0	2	1	1	60	1,200
396170	Clarksville First	Red River	Carolyn Nobling	2	1	0	0	6	578	0	0	2	0	0	44	205
435192	Craggie Hope	Red River	Dale Mills	0	0	0	0	0	0	0	0	0	0	0	5	0
435501	Cumberland City	Red River	Robert Herndon	3	1	0	0	0	0	0	0	3	1	3	20	155
435523	Cumberland Furnace	Red River	Carl Jowers	0	0	0	0	0	0	0	0	0	0	0	2	0
438481	Denton's Chapel	Red River	James Mathews	2	0	0	0	0	0	0	0	2	0	1	0	0
435545	Dickson First	Red River	Steven Glen Lee	10	2	15	1,150	36	2,235	1	3	8	0	3	171	377
996325	Dixon Memorial	Red River	Tamika Robertson	0	0	18	200	1	200	0	0	7	0	7	15	200
435751	Ebenezer (Cla)	Red River	Thomas A Gibson	4	1	14	717	10	757	0	0	1	0	0	0	95
436208	Edgewood	Red River	Carol Miller	0	0	0	0	0	0	0	0	2	0	2	0	20
439406	Eno	Red River	William Douglas O'Rear	0	0	0	0	0	0	0	0	0	0	0	0	0
435603	Erin	Red River	Bobby Charles Martin II	1	0	0	0	0	0	0	0	0	0	0	0	0
440303	Fellowship	Red River	Zenola Diggs	3	0	0	0	0	0	0	0	3	0	2	9	9,000
435421	Forest Street	Red River	Sungnam Kim	3	1	9	200	20	2,500	0	0	5	2	3	10	75
435567	Fort Donelson Memorial	Red River	Robert J Webster Jr	5	7	22	500	47	9,784	0	0	2	0	1	26	201
436163	Glenwood	Red River	Joel H Nulty	1	1	0	0	0	0	0	0	2	0	1	3	20
996212	Gordon Memorial	Red River	Junius Boyd Dotson	9	6	25	5,000	145	2,500	2	0	0	0	0	36	400
438936	Greenville	Red River	Margaret Platts	8	2	0	0	16	1,493	0	0	5	5	5	85	11,727
435647	Greenwood	Red River	Hess "Doc" Hall	0	1	0	0	0	0	0	0	0	0	0	6	90
435272	Hickory Point	Red River	John L Haines	0	0	0	0	0	0	0	0	0	0	0	0	0
435443	Hilldale	Red River	Stephen Sauls	8	11	12	398	78	2,983	0	0	5	2	4	200	2,500
441945	Hobson	Red River	Vernon H. Dixon; Jr.	2	0	0	0	0	0	0	0	1	0	0	0	0
435853	Hopewell	Red River	Shirley A Evans	0	0	0	0	0	0	0	0	0	0	0	0	0
435875	Indian Mound	Red River	David H Lunsford	1	0	0	0	0	0	0	0	2	0	2	4	25
435693	Jackson's Chapel	Red River	Hess "Doc" Hall	0	0	0	0	0	0	0	0	0	0	0	0	50
435682	Jordonia	Red River	Rosemary Brown	1	2	0	0	0	0	0	0	9	4	9	30	100
435705	Kingston Springs	Red River	Kelli Hamilton	3	1	10	0	15	1,500	0	0	0	0	0	60	150
436323	Leatherwood	Red River	Chester Towry	3	0	0	0	0	0	0	0	0	0	0	0	0
435716	Liberty	Red River	Terry A Wires	0	0	0	0	0	0	0	0	1	1	1	10	250
435578	Lockhart's	Red River	Robert Herndon	1	1	0	0	0	0	0	0	3	0	2	7	10
436130	Long Branch	Red River	Denise Settle	1	0	0	0	0	0	0	0	0	0	0	0	0
436015	Louise	Red River	Craig Tate	0	1	0	0	0	0	0	0	4	0	0	0	0
435465	Madison Street	Red River	Harriet Jean Bryan	2	9	0	0	72	15,343	1	6	10	4	9	350	1,000
435784	Mallory	Red River	Roger Grimsley	0	0	0	0	0	0	0	0	2	0	2	18	100
435671	Marion	Red River	Thomas Wise	0	0	0	0	0	0	0	0	3	0	0	2	30
435237	Martha's Chapel	Red River	Ben M Falls	1	2	0	0	18	2,019	0	0	6	1	5	15	500
435727	McEwen First	Red River	Joan D Hubbard	3	0	0	0	0	0	0	0	0	0	0	20	40
442040	McKendree	Red River	Stephen E Handy SR	13	2	0	0	30	300	0	0	7	0	7	757	11,798
435762	McKinnon	Red River	Beverly Atkins Dycus	1	0	0	0	0	0	0	0	0	0	0	6	0
442107	Monroe Street	Red River	Rosemary Brown	1	2	0	0	0	0	0	0	4	0	3	45	100
435738	Mt. Lebanon	Red River	Joyce Lighari	1	0	0	0	0	0	0	0	7	0	7	0	150
435556	Mt. Pleasant	Red River	Michael R Guertin	1	1	0	0	2	0	1	1	3	0	3	4	196
436037	Mt. Zion	Red River	Robert Austin Niles	5	0	0	0	0	0	0	0	7	4	7	25	50
435820	Neptune-Clifton	Red River	Penny Kirby-Stratton	1	0	0	0	0	0	0	0	5	0	0	5	300
442211	New Bethel	Red River	J Kenneth Townsend	0	0	0	0	0	0	0	0	0	0	4	10	50
435476	New Haven	Red River	Ryne Lee	3	0	0	0	0	0	0	0	3	0	2	25	425
435795	New Johnsonville	Red River	Lucretia Campbell	1	2	0	0	13	944	0	0	1	0	1	1	18
435842	New Providence	Red River	Haley A Robinson	5	1	8	590	35	3,822	0	0	5	0	5	45	571
439873	Oak Grove	Red River	William Douglas O'Rear	0	0	0	0	0	0	0	0	0	0	0	2	0

2018 Tennessee Conference Statistics				Origing small groups, support groups, or classes offered (other than ESS)	Number of support groups or small groups offered for a short term only	Membership in United Methodist Men	Amount paid for projects (UMM)	Membership in United Methodist Women	Amount paid for local church and community work (UMW)	Number of UMM/UM teams sent from this local church	Number of persons sent out on UMM/UM teams from this local church	Community ministries for outreach, justice, and mercy offered	Of Line 21, how many focus on global/regional health?	Of Line 21, how many focus on ministry with the poor/socially marginalized?	Persons serving in mission & community ministries	Served by community ministries for outreach, justice, and mercy
GCNO#	Church	District	Pastor (on 12/31/18)	16	17	18a	18b	19a	19b	20a	20b	21	21a	21b	22	23
439326	Oakwood	Red River	Larry C Fletcher	0	0	0	0	5	500	0	0	2	0	0	6	250
435864	Palmyra	Red River	Betty Meriwether	2	0	0	0	0	0	0	0	0	0	0	12	0
435614	Paul's Chapel	Red River	Robert Herndon	1	0	0	0	0	0	0	0	1	0	1	0	459
436243	Pegram	Red River	P.J. Shaffer	4	1	0	0	24	2,074	0	0	5	0	5	44	85
435773	Pisgah	Red River	Phoebe Anne Jowers	5	0	0	0	8	0	0	0	0	0	0	12	0
435900	Pleasant View	Red River	Paul W Edwards	6	1	0	0	15	1,150	1	2	6	2	4	110	1,000
435498	Rose Valley	Red River	Ryne Lee	4	0	0	0	0	0	0	0	0	0	0	25	425
436050	Rye's Chapel	Red River	Craig Tate	1	0	0	0	0	0	1	19	7	0	7	80	300
436298	Sailor's Rest	Red River	Eugene Jackson	1	0	0	0	0	0	0	0	1	0	0	0	0
435250	Salem	Red River	Larry King	4	6	25	2,500	23	5,500	3	65	2	0	1	130	1,100
436004	Sango	Red River	William Beverly Lynn Lyle	11	2	0	0	0	0	0	0	8	0	8	62	386
436026	Scottsboro	Red River	Valarie James	1	0	10	500	0	0	0	0	6	1	2	10	517
436048	Simpskins	Red River	Kenny B Hix	1	0	0	0	0	0	0	0	3	0	2	0	5
436072	Southside	Red River	Craig Tate	1	0	0	0	0	0	0	0	0	0	0	1	0
435636	Spring Hill	Red River	Jacqueline P Martin	3	1	0	0	0	0	0	0	6	0	6	19	635
435988	St. Bethlehem	Red River	Richard S Wesley	7	5	8	0	42	2,500	0	1	10	10	10	140	1,683
442244	St. John's	Red River	Sandra M Griggs	1	1	0	0	0	0	0	0	3	0	3	20	2,500
436128	Stewart	Red River	Beverly Atkins Dycus	1	0	0	0	0	0	0	0	0	0	0	0	0
996291	Stone Chapel	Red River	Rodney Diggs	1	0	0	0	0	0	0	0	0	0	0	0	0
439521	Sycamore	Red River	Joseph Finn	0	0	0	0	0	0	0	0	12	0	12	2	180
436356	Taylor's Chapel	Red River	Mary Joe Harvey	3	2	0	0	0	0	0	0	0	1	4	36	0
435135	Tenn City	Red River	Carol Miller	0	0	0	0	0	0	0	0	0	0	0	0	0
436196	Tennessee Ridge	Red River	Beverly Atkins Dycus	1	0	0	0	0	0	0	0	0	0	0	4	0
435363	Vanleer	Red River	Carl Jowers	0	0	0	0	0	0	0	0	0	0	0	0	0
435330	Walton's Chapel	Red River	Craig Cross	0	1	0	0	24	364	0	0	7	0	5	75	300
435990	Water Valley	Red River	Mark A Beecham	0	0	0	0	0	0	0	0	0	0	0	0	0
436141	Waverly First	Red River	Thad N Collier	12	7	36	5,359	0	0	0	0	12	6	9	125	1,738
436185	White Bluff	Red River	Hyeon Sik Hong	1	0	0	0	0	0	0	0	7	3	3	13	20
435818	Wilee's Chapel	Red River	David Evans	4	0	0	0	0	0	0	0	4	0	3	12	1,450
435807	Woodlawn	Red River	Apelu Po'e	1	0	0	0	0	0	0	0	0	0	0	11	1,918
435512	Wyatt's Chapel	Red River	Ryne Lee	3	0	0	0	0	0	0	0	0	0	0	52	425
440872	Alto	Stones River	Jeremy Taylor	1	0	0	0	0	0	0	0	0	0	0	0	0
441422	Antioch	Stones River	James E Cole	2	2	18	3,837	10	829	2	3	14	3	11	75	1,160
440600	Asbury	Stones River	Ben Eschenfelder	2	1	0	0	0	0	0	0	3	0	3	9	0
437178	Aspen Hill	Stones River	John E Sanders	0	0	0	0	0	0	0	0	1	0	0	0	3
437236	Beech Grove	Stones River	B Allan Shedd	3	0	0	0	0	0	0	0	0	0	0	0	0
440325	Bell Buckle	Stones River	Eric Little	6	4	0	0	0	0	0	0	10	1	4	130	800
440347	Bell Springs	Stones River	Roger Brown	1	0	0	0	0	0	0	0	3	3	3	25	185
436425	Berlin	Stones River	Timothy Holton	0	0	0	0	13	801	0	0	0	0	0	0	0
441001	Bethel	Stones River	Gary L Wedgewood	6	0	0	0	10	884	0	0	15	0	15	70	500
441730	Bethel	Stones River	Jon Hand	1	1	0	0	7	140	0	0	5	0	2	35	40
440278	Blackman	Stones River	David Pierce Stockton	9	16	35	2,500	0	0	0	0	13	0	5	135	585
436527	Blanche	Stones River	John E Sanders	0	0	0	0	0	0	0	0	0	0	0	5	200
441205	Blankenship	Stones River	Abraham David Zimmerman	2	2	18	5,589	15	866	0	0	1	0	0	32	200
440770	Blanton's	Stones River	Linda L Tunnell	1	0	0	0	0	0	0	0	2	0	2	3	3
442016	Booneville	Stones River	John P. Long	0	0	0	0	0	0	0	0	1	0	1	1	300
440690	Brandon's Chapel	Stones River	Arlon John Alderman	0	0	0	0	14	140	0	0	0	0	0	0	0
441114	Cainsville	Stones River	James G Newman	2	0	0	0	0	0	0	0	2	0	2	12	140
996542	Caldwell	Stones River		0	0	0	0	0	0	0	0	0	0	0	0	0
436391	Caney Springs	Stones River	Timothy Holton	1	0	0	0	5	0	0	0	0	0	0	0	0
440096	Cannon	Stones River	Douglas Michael Dezotell	1	0	0	0	11	150	0	2	0	2	10	100	
442313	Cedar Grove	Stones River	Danny M Freeman	0	0	0	0	22	450	0	1	0	0	0	4	0
440677	Cedar Grove(Rutherford)	Stones River	Brad Demonbreun	1	0	0	0	0	0	0	0	5	1	5	14	100
436540	Chapel Hill	Stones River	James H Hendricks	5	1	15	200	35	1,150	0	0	6	0	4	15	200
438663	Clay Hill	Stones River	Leland T Carden	0	0	0	0	3	0	0	0	0	0	0	3	20
436573	Coldwater	Stones River	Daniel Meaker	2	0	0	0	0	0	0	0	0	0	0	0	0
441240	Concord	Stones River	Dennis Eugene Fink	1	1	0	0	0	280	0	0	4	0	0	9	80
440837	Cornerstone	Stones River	Ryan Josh Sanford	0	0	0	0	0	0	0	0	0	0	0	0	0
436686	Cornersville	Stones River	Paul Guffey	3	0	0	0	15	850	0	0	0	0	0	0	10
440405	Cowan	Stones River	John R Daniels	0	0	0	0	0	0	0	0	5	0	0	2	0
440427	Dechord	Stones River	David R Rash	4	1	0	0	5	0	0	0	1	0	1	5	25
436722	Dellrose	Stones River	John E Sanders	0	0	0	0	0	0	0	0	0	0	0	0	10
436744	Diana	Stones River	Mark Edward Brown	0	0	0	0	0	0	0	0	0	0	0	0	0
441012	Dunaway's Chapel	Stones River	Jimmy Overcast	0	0	0	0	0	0	0	0	3	0	0	6	0
440440	Eagleville	Stones River	Brad Demonbreun	1	1	0	0	0	0	0	0	6	0	5	40	160
996575	Elders Chapel	Stones River	Thressena Knight	3	0	9	0	12	0	0	0	0	0	0	14	0
996462	Emery	Stones River	Kimi L Brown	0	0	0	0	5	0	0	0	0	0	0	0	0
440462	Estill Springs	Stones River	Dewey L Smith	4	1	25	0	10	0	0	0	4	1	3	25	102
436414	Farmington	Stones River	Leland T Carden	0	0	0	0	14	0	0	0	0	0	0	0	0
441752	Farris Chapel	Stones River	Ross Peterson	2	1	7	0	6	0	0	0	0	0	0	0	40
442233	Farris Chapel (Rutherford)	Stones River	Ann Meece	1	0	5	0	8	7,500	0	0	2	0	2	10	80
436802	Fayetteville First	Stones River	Whitney Stone Mitchell	10	3	0	0	0	0	0	0	2	0	2	107	416
440757	Fellowship	Stones River	James Mack Strange	28	0	0	0	0	0	0	0	7	7	5	120	272
442118	Flat Creek	Stones River	James H Sorrells	0	0	0	0	8	1,402	0	0	0	0	0	0	0
441216	Forest Mill	Stones River	Michael Scott Eggleston	3	0	0	0	0	0	0	0	0	0	0	3	0
440597	Fountain Grove	Stones River	Charles Hopkins	0	0	0	0	0	0	0	0	0	0	0	0	0
440713	Friendship	Stones River	David C Adams	4	0	0	0	0	0	0	0	2	0	2	12	137
436493	Glenn's Chapel	Stones River	Edward R. Brennan	0	0	11	0	5	0	0	0	3	0	0	5	5
440815	Goosepond	Stones River		1	0	0	0	0	0	0	2	0	0	0	0	0
441901	Hamilton	Stones River	Charles F Welchance	5	2	0	0	0	0	1	5	4	0	4	73	5,359
436755	Harms	Stones River	John P. Long	0	0	0	0	0	0	0	0	0	0	0	0	0
441876	Harris Chapel	Stones River	Phillip Falk	3	0	0	0	0	0	0	0	3	0	3	0	120
441091	Haynes Chapel	Stones River	Jim Paschall	1	0	0	0	0	0	0	0	2	0	0	0	100
441103	Hickory Hill	Stones River	Dan E Sweet	3	0	0	0	3	0	0	0	0	0	0	3	0
437010	Highland	Stones River	Sara Weber	0	0	0	0	0	0	0	0	0	0	0	0	0

2018 Tennessee Conference Statistics				Origination of small groups, support groups, or classes offered (other than ESS)	Number of support groups or small groups offered for a weekend or any	Membership in United Methodist Men	Amount paid for projects (UMM)	Membership in United Methodist Women	Amount paid for local church and community work (UMW)	Number of UMM/UMW teams sent from this local church	Number of persons sent out on UMM/UMW teams from this local church	Community ministries for outreach, justice, and mercy offered	Of Line 21, how many focus on global/regional health?	Of Line 21, how many focus on ministry with the poor/socially marginalized?	Persons serving in mission & community initiatives	Served by community ministries for outreach, justice, and mercy
GCNO#	Church	District	Pastor (on 12/31/18)	16	17	18a	18b	19a	19b	20a	20b	21	21a	21b	22	23
442324	Hillcrest	Stones River	Cherie Lynn Parker	14	4	25	5,825	24	1,985	0	0	27	14	19	369	4,192
440520	Hillsboro First	Stones River	William Kent Bailey	5	1	26	5,125	28	2,274	0	0	2	0	0	0	60
440542	Huntland	Stones River	Allison Cook Gilliam	2	0	0	0	0	0	0	0	15	0	4	0	789
441193	Ivy Bluff	Stones River	Dan E Sweet	0	0	0	0	0	0	0	0	18	2	16	25	65
442164	Kedron	Stones River	Barry Lynn Culbertson	1	0	0	0	0	0	0	0	0	0	0	0	0
441171	Kelley's Chapel	Stones River	Jimmy Overcast	0	0	0	0	0	0	0	0	0	0	0	0	0
996484	Key	Stones River	Keith Caldwell	1	0	14	0	13	0	0	0	6	0	0	0	0
441034	Lascassas	Stones River	James G Newman	2	0	0	0	0	0	0	0	2	0	0	2	1,824
440974	Lavergne First	Stones River	Francis D Hennessy III	10	0	32	1,750	0	0	0	0	4	1	2	40	4,422
437021	Lewisburg Chapel	Stones River	Paul Guffey	0	0	0	0	0	0	0	0	2	0	2	2	24
436881	Lewisburg First	Stones River	Mark Wayne Irvin	10	2	0	0	52	2,400	0	0	2	0	2	40	255
996108	Lillard's Chapel	Stones River	Aaron Dennis	0	0	6	1,000	12	0	0	0	5	0	5	15	15
437407	Lincoln	Stones River	Sara Weber	0	0	0	0	0	0	0	0	0	0	0	0	0
440575	Lock's Memorial	Stones River	Barry Culbertson	0	0	3	0	12	162	0	0	2	0	0	0	0
440586	Lynchburg First	Stones River	Robert J Jared	3	0	3	0	14	3,350	0	0	2	0	0	5	134
440622	Manchester First	Stones River	Randy Brown	4	5	0	0	46	2,576	0	0	30	6	6	70	5,000
440850	Marble Hill	Stones River	David C Adams	0	0	0	0	0	0	0	0	2	0	2	6	139
436562	McBurg	Stones River	Mark Edward Brown	2	0	0	0	0	0	0	0	2	0	2	20	65
436983	Medium	Stones River	Charles A. (Tony) Williams	1	0	0	0	0	0	0	0	0	0	0	0	0
441810	Mt. Carmel	Stones River	Charles Hopkins	0	0	0	0	0	0	0	0	0	0	0	0	0
440358	Mt. Lebanon	Stones River	John V Carney	0	0	0	0	0	0	0	0	1	0	1	0	3
440371	Mt. Olivet	Stones River	Eric H Ross	3	2	10	0	13	0	0	0	15	5	7	23	70
440768	Mulberry	Stones River	John P. Long	0	0	0	0	0	0	0	0	0	0	0	0	0
440781	Murfreesboro First	Stones River	Cliff C Wright Jr	24	39	0	0	106	11,557	1	7	0	0	0	400	2,000
440826	Normandy	Stones River	Laurie Raulston	0	0	0	0	19	976	0	0	11	3	3	6	250
442290	Old Lebanon	Stones River	Ann Meece	0	0	0	0	2	550	0	0	4	0	0	0	815
440861	Pelham	Stones River	Theresa A. Johnson	2	0	0	0	21	763	0	0	3	0	3	34	145
436961	Petersburg	Stones River	Beulah Mae Edmondson	1	0	0	0	0	0	0	0	0	0	0	3	0
441898	Pleasant Grove	Stones River	Sharon Bonner Austell	8	0	0	0	0	0	0	0	11	0	11	47	300
442131	Pleasant Grove	Stones River	James H Sorrells	0	0	8	1,310	8	2,242	0	0	0	0	0	25	50
440438	Pleasant Hill	Stones River	Arlo John Alderman	0	0	0	0	14	0	0	0	0	0	0	0	0
440894	Providence	Stones River	Kevin Simmons	0	0	0	0	0	0	0	0	0	0	0	0	0
441136	Ransom	Stones River		1	0	0	0	0	0	2	4	1	2	4	0	0
441273	Rays Chapel	Stones River	David D Smith	0	0	0	0	0	0	0	0	0	0	0	0	0
440928	Salem	Stones River	Ann Meece	0	0	0	0	8	200	0	0	8	0	3	8	900
996278	Scott's Chapel	Stones River	Robin H Kimbrough	1	0	8	0	29	0	0	0	0	0	0	0	0
440941	Shelbyville First	Stones River	Lanita Helen Monroe	5	2	23	1,488	50	10,000	3	24	16	16	16	424	8,000
442153	Shiloh	Stones River	Jon W Bell	4	0	0	0	6	0	0	0	6	0	6	78	710
441295	Singleton	Stones River	Christopher P Harris	0	0	0	0	0	0	0	0	0	0	0	0	0
441158	Smith's Chapel	Stones River	Christopher P Harris	0	0	0	0	0	0	0	0	0	0	0	0	0
440985	Smyrna First	Stones River	Lloyd E Mabry	16	4	15	420	38	17,710	2	21	9	3	9	130	20,000
996600	St. John	Stones River	Robert D James	3	0	0	0	5	185	0	0	2	0	1	14	30
440804	St. Mark's	Stones River	Craig A Goff	27	41	40	4,790	58	1,500	4	36	11	0	9	56	1,000
440564	St. Paul	Stones River	Darrell Day	2	0	0	0	0	0	0	0	0	0	0	0	300
441238	St. Paul	Stones River	Scotty D Sorrells	0	1	0	307	0	200	0	0	2	1	2	5	0
996121	Stephen's Chapel	Stones River	James L Butler Jr	0	0	0	0	0	0	0	0	2	0	1	3	2,000
996154	Stones River	Stones River	A Eugene Collier	1	6	0	0	14	0	0	0	0	0	0	0	0
441023	Summitville	Stones River	James L Butler Jr	3	0	0	0	0	0	0	0	5	1	5	56	2,500
441284	Trinity	Stones River	John W. Vaughan	10	2	26	1,600	25	2,562	0	0	0	0	0	50	1,500
441067	Tullahoma First	Stones River	Rickey W Wade	27	3	7	500	127	6,950	3	29	2	0	2	77	7,020
441912	Turkey Creek	Stones River	John C Purdue	0	0	0	0	0	0	0	0	0	0	0	0	0
440906	Valley Home	Stones River	Troy Smith	0	0	0	0	0	0	0	0	0	0	0	0	0
441796	Walnut Grove	Stones River	Allison Cook Gilliam	5	0	0	0	0	0	0	0	40	0	4	25	2,443
441125	Wartrace	Stones River	Bruce Krapf	2	0	10	1,200	14	2,200	0	0	0	0	0	14	8
440336	Wesley Heights	Stones River	John C Purdue	7	1	5	400	23	2,461	0	0	12	0	10	42	250
441251	West End	Stones River	David Grace	0	0	0	0	0	0	0	0	0	0	0	0	0
441147	Whiteside	Stones River	Scotty D Sorrells	0	0	0	0	0	0	0	0	0	0	0	0	0
441160	Winchester First	Stones River	Steven B Angus	9	7	14	0	87	0	0	0	0	0	0	150	1,200
441182	Woodbury	Stones River	John W Hembree	3	1	0	0	42	2,415	1	3	5	2	5	62	5,276
440451	Zion Hill	Stones River	Dan E Sweet	0	0	0	0	0	0	0	0	0	0	0	0	0

2018 Tennessee Conference Statistics				Market value of church-owned land, buildings, vehicles and equipment	Market value of financial and other liquid assets	Debt secured by church physical assets	Other debt	APPORTIONED to the local church for all apportioned causes	PAID to TNMNC Treasurer for all apportioned causes	Apportionments Percentage Paid (adjusted for closings)	All Annual and General Conference Special Contributions	Total amount given directly to United Methodist causes (not sent to Conference)
GCNO#	Church	District	Pastor (on 12/31/18)	24	25	26	27	28a	29a	%	30-36f	37
		2018	TOTALS:	865,647,697	77,724,082	47,725,721	1,887,822	14,233,862	12,930,969	90.85%	198,619	1,661,743
438322	Alexandria	Caney Fork River	Lucinda Sharp	200,000	21,360	0	0	2,421	2,421	100%	30	0
437420	Algood	Caney Fork River	Albert W. Willis II	3,377,184	143,870	0	0	35,928	9,494	26%	350	0
438082	Allens Chapel	Caney Fork River	Phillip D Tollett	949,025	0	0	0	10,978	10,978	100%	0	0
437998	Almyra	Caney Fork River	Paul Brian Allen	100,000	0	0	0	3,218	3,218	100%	0	250
995786	Ballard	Caney Fork River	Willie L. Cameron	85,000	10,000	0	0	1,112	1,112	100%	0	0
440735	Bascom	Caney Fork River	Lanny R Johnson	351,300	0	0	0	3,547	3,547	100%	0	3,000
437442	Baxter	Caney Fork River	T. J. Bennett	110,000	0	0	0	9,142	9,142	100%	0	0
437431	Bethany	Caney Fork River	Sheila Loraine Lancaster	150,000	0	0	0	3,341	2,378	71%	0	0
438071	Bethel	Caney Fork River	Vincent L Baker	110,000	2,500	0	0	1,867	1,867	100%	0	815
437921	Bethlehem	Caney Fork River	Michael Graff	201,000	0	0	0			0%	0	0
438184	Bon Air	Caney Fork River	Rodney Ritchie	240,000	15,000	0	0			0%	0	0
996358	Braden	Caney Fork River	Willie L. Cameron	105,000	50,000	0	0	1,309	1,309	100%	0	0
439838	Bright Hill	Caney Fork River	John M Carpenter	315,000	0	0	0	3,454	3,454	100%	0	0
437577	Brotherton	Caney Fork River	Adam Saylor	150,000	0	0	0	1,694	1,694	100%	0	0
438402	Brush Creek	Caney Fork River	Richard D Frazier	53,600	0	0	0			0%	0	0
439862	Buckner's Chapel	Caney Fork River	Phillip D Tollett	250,000	9,044	0	0	6,098	5,100	84%	0	0
996052	Burton's	Caney Fork River	Diantha McLeod	358,000	15,000	180,555	0	4,812	4,812	100%	0	0
440688	Bybees Chapel	Caney Fork River	Steve Grayson	125,000	0	0	0	2,307	2,307	100%	0	0
437896	Byrdstown	Caney Fork River	Kathryn J Bowles	925,000	0	0	0	9,173	9,173	100%	0	0
438424	Carthage	Caney Fork River	Monica Denise Mowdy	2,120,000	0	55,788	0	44,132	44,132	100%	0	1,294
438630	Cedar Point	Caney Fork River	Luanna Tollett	135,000	0	0	0	2,366	2,366	100%	0	0
437486	Celina	Caney Fork River	Josh Paul Newberry	1,315,670	166,223	122,526	0	14,077	7,467	53%	0	0
440360	Centertown	Caney Fork River	Ben Day	1,650,000	38,315	395,000	0	17,027	17,027	100%	0	685
437500	Chestnut Mound	Caney Fork River	Dickie W Johnson	425,000	100,000	0	0	5,692	5,692	100%	0	0
440746	Christ (McMinnville)	Caney Fork River	Sommer Rose Worley	1,300,000	3,200	0	0	32,320	32,320	100%	0	240
439510	Christ Chapel	Caney Fork River	Kelly Rich	285,000	30,000	0	0	1,589	500	31%	0	0
996132	Clark	Caney Fork River	Gerard Harian	702,000	22,000	0	0	7,154	7,154	100%	0	0
437522	Clarkrange	Caney Fork River	Shaun Hinds	250,000	80,000	0	0	8,162	8,162	100%	0	0
437681	Claysville	Caney Fork River	Donald Haston	210,000	0	0	0	1,871	2,024	108%	0	0
438958	Clear Fork	Caney Fork River	Audrey Martin	200,000	50,000	0	0	1,456	529	36%	0	0
440382	Coalmont	Caney Fork River	Lee Don Myers	200,000	0	0	0	2,708	2,708	100%	0	0
437544	Cookeville First	Caney Fork River	Charles Martin Thielen	13,392,500	1,839,935	39,136	25,622	265,894	265,894	100%	3,710	7,450
437646	Crossville First	Caney Fork River	Michael Drew Shelley	11,619,000	106,000	450,000	0	143,338	143,381	100%	0	2,000
437373	Cummingsville	Caney Fork River	Randy A Smith	245,000	8,823	0	0	1,695	275	16%	0	0
439372	Curry's Chapel	Caney Fork River	Jackie Wayne Wheeler	165,000	0	0	0	2,630	2,166	82%	0	150
996096	Dicktown	Caney Fork River	Willie L. Cameron	30,000	200	0	0	669	669	100%	0	0
438140	Dodson Chapel	Caney Fork River	Jeff Charles Cotterman	288,000	0	0	0	7,243	7,243	100%	0	0
437715	Dorton	Caney Fork River	Tim Lewis	238,000	48,000	0	0	5,578	5,578	100%	600	269
437748	Dowelltown	Caney Fork River	Samuel A Ordnung	657,400	106,000	0	0	7,468	5,604	75%	0	0
437761	Doyle	Caney Fork River	John M Murphy	1,450,000	10,000	135,000	0	18,308	8,003	44%	0	0
437954	Elmwood	Caney Fork River	Wallace Dale Caldwell	135,000	120,000	0	0	3,428	2,232	65%	0	0
437692	Fairfield Glade	Caney Fork River	Jay E Archer	3,856,000	383,987	0	0	140,637	142,888	102%	7,948	21,677
440143	Findlay	Caney Fork River	Paul Brian Allen	300,000	67,500	0	0	4,370	4,370	100%	0	100
439133	Frasier's	Caney Fork River	Randy A Smith	120,000	5,000	0	0	2,583	2,009	78%	0	0
438151	Friendship	Caney Fork River	Carl Stiglich	2,120,000	135,760	0	0	644	3,000	466%	0	340
437750	Fullers	Caney Fork River	Samuel A Ordnung	15,000	0	0	0	2,628	1,001	38%	0	300
437806	Gainesboro	Caney Fork River	Tim Dunavant	1,000,000	20,000	0	0	16,357	16,357	100%	0	0
438708	Gordonsville	Caney Fork River	William Floyd Massey	740,000	38,095	24,904	0	10,615	1,501	14%	0	0
440291	Grace	Caney Fork River	Lee Don Myers	68,500	0	0	0	2,648	2,648	100%	0	0
437828	Granville	Caney Fork River	Donald Bryce Behnke	440,000	127,943	0	0	7,693	7,693	100%	0	271
437737	Grassy Cove	Caney Fork River	Donald Haston	310,000	26,618	0	0	3,463	3,444	99%	0	2,600
437783	Greers Chapel	Caney Fork River	John Dietz	95,000	34,652	0	0			0%	0	0
437841	Grimsley	Caney Fork River	Josh Cantrell	190,000	0	0	0	5,335	1,298	24%	0	0
438377	Hickory Grove	Caney Fork River	Jeff R Burton	200,000	0	0	0	2,644	2,644	100%	0	0
439155	Hickory Valley	Caney Fork River	Patricia L Smith	265,000	28,124	0	0	3,354	3,354	100%	0	100
439452	Hilham	Caney Fork River	Rick L Cross	85,000	8,551	0	0	4,948	4,948	100%	0	0
435860	Hispanic Fellowship (Cumberl)	Caney Fork River	Eliud Martinez	0	0	0	0			0%	0	0
435168	Home Church Nashville	Caney Fork River	Jason McAnally	0	0	0	0			0%	0	0
437668	Homestead	Caney Fork River	Tim Lewis	485,900	125,159	0	1,135	30,938	30,938	100%	0	15,593
439918	Jacob's Pillar	Caney Fork River	Joshua Martin	60,000	10,000	0	0			0%	0	0
437863	Jamestown	Caney Fork River	Jeffery Charles Young	1,450,000	0	0	0	28,081	18,843	67%	0	500
439953	Keltonburg	Caney Fork River	Brian Wilmoth	205,000	33,439	0	0	3,057	3,057	100%	0	0
996438	Kynett	Caney Fork River	Diantha McLeod	264,200	20,000	0	0	4,982	5,075	102%	0	0
438674	Lancaster	Caney Fork River	Richard D Frazier	260,000	6,453	0	0	4,248	4,248	100%	0	0
438925	Liberty	Caney Fork River	Drury Wilson Williams	125,000	15,000	0	0			0%	0	0
437908	Livingston	Caney Fork River	Craig A Green	1,104,000	42,198	0	0	95,833	36,300	38%	0	0
437943	Maggart	Caney Fork River	Luanna Tollett	127,110	0	0	0	4,102	2,399	58%	0	0
435113	Martin Chapel	Caney Fork River	Carol Ann Richardson	300,000	8,000	0	0			0%	0	0
438286	Martin's	Caney Fork River	Darren Ford	305,000	8,888	0	0	7,334	1,889	26%	0	0
437726	McDonald's Chapel	Caney Fork River	Jerry A B Myers JR	221,000	2,500	0	0	4,053	999	25%	0	0
437453	McFerrin	Caney Fork River	Josh Paul Newberry	152,300	9,350	0	0	1,884	1,884	100%	0	0
440666	McMinnville First	Caney Fork River	Tommy Vann	6,920,000	606,317	0	46,210	81,830	81,830	100%	7,745	2,602
437965	Monterey	Caney Fork River	Denna Hornby	2,052,415	6,450	0	0	24,754	24,755	100%	0	175
440724	Morrison	Caney Fork River	Lanny R Johnson	647,700	50,000	0	0	12,358	12,358	100%	222	0
440702	Morton Memorial	Caney Fork River	Jodi Ann McCullah	2,699,306	103,276	279,710	0	33,671	33,671	100%	0	100
440154	Mt. Carmel	Caney Fork River	Paul Brian Allen	190,000	67,500	0	0	3,965	3,965	100%	0	100
437885	Mt. Gilead	Caney Fork River	Josh Cantrell	150,000	0	0	0	7,068	7,068	100%	0	0
438036	Mt. Gilead	Caney Fork River	Perry T Clayton	300,000	25,000	0	0	4,604	4,604	100%	0	0
439827	Mt. Pisgah	Caney Fork River	Marvin W Saylor	105,000	0	0	0	3,321	3,321	100%	0	0
437590	Mt. Union	Caney Fork River	Matthew McClanahan	120,000	45,000	0	0	2,843	2,843	100%	0	1,500
437987	Mt. Zion	Caney Fork River	Wallace Dale Caldwell	183,707	0	0	0	3,623	3,617	100%	0	580
440633	Mt. Zion	Caney Fork River	Chris Keele	179,000	0	0	0	3,630	3,630	100%	0	0

2018 Tennessee Conference Statistics				Market value of church-owned land, buildings, vehicles and equipment	Market value of financial and other liquid assets	Debt secured by church physical assets	Other debt	APPORTIONED to the local church for all apportioned causes	PAID to TNMNC Treasurer for all apportioned causes	Apportionments Percentage Paid (adjusted for closings)	At Annual and General Conference Special Contributions	Total amount given directly to United Methodist causes (not sent to Conference)
GCNO#	Church	District	Pastor (on 12/31/18)	24	25	26	27	28a	29a	%	30-36f	37
438696	New Middleton	Caney Fork River	Royce S Martin	347,000	52,000	0	0	5,716	5,716	100%	0	0
438093	New Short Mt	Caney Fork River	Ben Day	500,000	0	0	0	6,055	6,055	100%	0	0
441956	New Union	Caney Fork River	Steve Grayson	635,000	0	0	0	4,603	4,603	100%	0	2,844
439612	Okolona	Caney Fork River	Jimmy Dee Rogers	0	0	0	0	5,729	5,729	100%	2,708	0
440848	Palmer	Caney Fork River	John C Kennedy	100,000	0	0	0			0%	0	0
438014	Peeled Chestnut	Caney Fork River	Christopher K Reagan	200,000	0	0	0	2,156	2,156	100%	0	0
996267	Phillips Chapel (Liberty)	Caney Fork River	Willie L Cameron	35,000	500	0	0	448	448	100%	0	0
437772	Pisgah	Caney Fork River	Samuel A Ordung	150,000	0	0	0			0%	0	0
438220	Pleasant Grove	Caney Fork River	Billy Brad Cowan	725,000	50,000	0	0	12,257	3,003	25%	0	0
437635	Pomona	Caney Fork River	Johnny Hayes	2,624,000	107,945	63,500	0	27,397	27,397	100%	0	100
437817	Red Hill	Caney Fork River	John Dietz	88,750	4,000	0	0	3,260	3,260	100%	0	0
437910	Roanoke	Caney Fork River	Micah Dunford	0	0	0	0			0%	0	0
438025	Shady Grove	Caney Fork River	Marvin W Saylor	100,000	0	0	0	2,650	2,650	100%	0	0
439394	Shiloh	Caney Fork River	Craig A Green	169,000	50,079	0	0	4,187	4,187	100%	0	0
440314	Shiloh	Caney Fork River	Danny Moore	280,638	0	0	0	2,378	2,378	100%	0	100
438264	Shipley	Caney Fork River	Claudet Hernandez	80,000	2,092	0	0	1,781	201	11%	0	0
438047	Short Mountain	Caney Fork River	Kenneth Clayton	100,000	10,000	0	0			0%	0	0
438435	Smith Memorial	Caney Fork River	Tim Dunavant	40,400	0	0	0	1,786	1,786	100%	0	0
438060	Smithville	Caney Fork River	John M Carpenter	4,261,199	37,376	0	0	33,390	27,391	82%	0	0
440110	Snow Hill	Caney Fork River	Kenneth Clayton	165,000	8,414	0	0	2,021	1,016	50%	0	0
438105	Sparta First	Caney Fork River	Kenneth P Wallace	2,749,000	561,000	0	0	46,815	46,866	100%	285	5,170
440165	Spring Chapel	Caney Fork River	Josh Cantrell	300,000	10,000	0	0	4,210	4,210	100%	0	0
439086	Statesville	Caney Fork River	William Randall Stephenson	24,000	0	0	0	3,951	501	13%	0	0
437602	Summerfield	Caney Fork River	Matthew McClanahan	100,000	0	0	0	3,609	663	18%	0	0
437613	Tollett's	Caney Fork River	Ron Dyer	425,000	80,000	0	0	8,143	8,143	100%	0	0
441045	Tracy City	Caney Fork River	Danny Joel Coffelt	2,152,800	6,977	0	0	24,143	24,143	100%	0	0
437830	Travisville	Caney Fork River	John Dietz	158,750	12,000	0	0	1,029	2,400	233%	0	0
438457	Wartrace	Caney Fork River	Jeff R Burton	200,000	0	0	0	3,548	3,548	100%	0	0
438138	Webbs Chapel	Caney Fork River	David Hill	600,000	1,000	0	0	5,019	5,019	100%	200	0
438058	Wesley Chapel	Caney Fork River	Christopher K Reagan	150,000	0	0	0	111	111	100%	0	0
437852	Wolf River	Caney Fork River	John Dietz	150,000	2,215	0	0	2,944	302	10%	0	0
437670	Woodlawn	Caney Fork River	Ron Dyer	135,000	25,000	0	0	3,666	3,666	100%	0	0
996187	Wrights	Caney Fork River	Diantha McLeod	266,000	29,000	0	0	3,511	3,511	100%	0	1,200
439771	Zion Hill	Caney Fork River	James Thomas Harris	205,000	0	0	0	7,666	3,503	46%	0	0
435204	Adams	Cumberland River	Zachery Moffett	1,200,000	121,985	0	0	20,309	20,309	100%	480	0
442084	Aldersgate	Cumberland River	Sean Stanfield	1,000,000	30,000	0	0	9,768	9,768	100%	0	1,000
441386	Andrew Price	Cumberland River	Melisa J Derseweh	5,315,000	378,176	0	0	65,549	17,307	26%	2,817	0
441444	Arlington	Cumberland River	Dennis L Bouch	3,000,000	2,500,000	0	0	32,359	11,013	34%	0	0
996314	Bank's Chapel	Cumberland River	Vernon Acklin	350,000	0	0	1,325	11,870	6,000	51%	690	0
438366	Beech Grove (Davidson)	Cumberland River	Hubert D Cunningham	1,457,300	10,000	0	0			0%	0	0
438732	Beech Grove (Trousdale)	Cumberland River	Michael Grooms	200,000	0	0	0	5,052	528	10%	0	0
441763	Bellshire	Cumberland River	Jack Keller	1,380,000	250,135	0	0	11,516	11,516	100%	0	357
441524	Belmont	Cumberland River	Paul Robert Purdue	19,042,481	648,057	2,419,220	0	280,852	280,852	100%	3,955	9,818
438468	Bethlehem	Cumberland River	Joseph Johnson	1,071,000	0	0	0	12,807	12,807	100%	0	0
438388	Bethpage	Cumberland River	Thomas Alex Jackson	1,030,000	21,000	0	0	20,436	8,500	42%	0	0
996518	Bigbee Chapel	Cumberland River	Lawrence Coleman	141,000	0	0	0	1,837	1,837	100%	0	0
441568	Blakemore	Cumberland River	John Nathan Hill	6,500,000	398,775	0	0	52,902	19,437	37%	0	1,615
996017	Brooks Memorial	Cumberland River	Willie J Burchfield	500,000	0	0	0	22,960	3,251	14%	0	0
438470	Cairo	Cumberland River		150,000	60,000	0	0	2,938	2,938	100%	0	478
441648	Calvary	Cumberland River	Billy Joe Brack Jr	15,662,716	914,610	0	0	237,063	237,063	100%	7,175	9,900
438834	Campground	Cumberland River	Joel Vernon Johnson	199,900	23,000	0	0	2,825	2,825	100%	319	319
438971	Cedar Grove	Cumberland River	Douglas Lee	85,000	15,000	0	0	558	558	100%	0	0
435385	Cedar Hill	Cumberland River	William Eric Limbo	400,000	35,000	0	0	9,708	9,708	100%	0	9,158
438812	Chapel Hill	Cumberland River	Abraham David Zimmerman	61,000	10,000	0	0	2,835	2,835	100%	0	0
441706	City Road Chapel	Cumberland River	Jay R. Voorhees Jr	7,100,000	85,000	0	0	87,341	40,489	46%	4,372	500
438685	Connell Memorial	Cumberland River	Matthew W Charlton	6,652,500	0	0	0	91,031	91,031	100%	1,742	7,481
439337	Cook's	Cumberland River	Sandra L Clay	1,981,733	421,000	0	0	78,021	22,467	29%	0	0
441717	Criewood	Cumberland River	Peter van Eys	5,735,000	145,343	153,406	0	97,084	97,125	100%	4,143	0
438446	Cross Plains	Cumberland River	Diana M DeWitt	858,493	286,548	0	0	18,081	18,081	100%	0	0
996393	Cross Roads	Cumberland River	Annette Grace Zimondi	35,000	0	0	0	959	959	100%	0	500
441741	Dalewood	Cumberland River	Sean Stanfield	3,500,000	31,000	0	0			0%	0	0
441785	Dodson Chapel	Cumberland River	Becky Yates	1,862,000	0	510,000	0	12,373	12,373	100%	0	0
441808	Donelson Heights	Cumberland River	Regina J Hall	6,000,000	422,011	0	0	61,720	22,864	37%	0	25
438297	Douglass Chapel	Cumberland River	William D Rogan Jr	700,000	3,101	0	0	4,772	1,050	22%	0	0
996028	Dowell	Cumberland River	Terrance Davis	470,000	0	0	0	6,653	6,653	100%	0	0
441821	East End	Cumberland River	Judith K. Hoffman	4,852,227	118,612	10,740	0	57,107	57,107	100%	1,647	0
441455	Edgehill	Cumberland River	John McFritidge Feldhacker	2,750,000	225,000	0	0	37,543	35,502	95%	0	229,305
438526	Fairfield	Cumberland River	Bo Johnson	0	0	0	0	13,621	10,213	75%	0	0
439304	Forest Grove	Cumberland River	Hubert D Cunningham	660,520	70,821	0	0	12,033	12,033	100%	0	0
438561	Gallatin First	Cumberland River	James Carmack Johnson JR	10,764,095	257,794	411,925	0	168,232	168,232	100%	0	25,682
438628	GIDEON	Cumberland River	Donald M Sensing	788,000	207,227	0	0	9,656	9,656	100%	344	478
438641	Gladeville	Cumberland River	Brad H. Holliman	4,327,000	150,000	0	0	56,631	56,630	100%	0	0
441865	Glenciff	Cumberland River	Ingrid McIntyre	1,362,000	20,000	0	0			0%	60	2,500
441887	Glendale	Cumberland River	Peter van Eys	1,224,000	65,289	82,131	0	17,989	10,496	58%	0	0
439246	Good Hope	Cumberland River	R. Edward Pugh	170,000	30,000	0	0	8,245	8,245	100%	0	0
438606	Good Shepherd	Cumberland River	Jeremy T Squires	3,811,500	107,858	624,000	0	81,363	29,194	36%	0	0
440484	Grace	Cumberland River	Jeff Scott Streszoff	2,500,000	1,376,000	0	29,000	111,351	111,351	100%	0	5,150
438721	Greenbrier	Cumberland River	Donald M Sensing	1,316,382	31,185	0	0	35,252	35,252	100%	824	0
438743	Hartsville	Cumberland River	Abraham David Zimmerman	1,092,000	37,000	0	0	20,359	20,359	100%	600	1,205
438856	Haysville	Cumberland River	Michael Poland	0	0	0	0	1,339	501	37%	0	0
438787	Hendersonville First	Cumberland River	G. Don Hutchinson	12,000,000	1,412,960	728,968	0	273,028	273,028	100%	319	6,660
441546	Hermitage	Cumberland River	Chris Seifert	6,266,047	0	0	0	243,969	243,969	100%	4,243	5,377
442335	Hickory Bend	Cumberland River	Melisa J Derseweh	1,095,000	54,054	0	0	20,250	20,250	100%	0	0
995742	Hopewell	Cumberland River	Annette Grace Zimondi	22,000	0	0	0	665	665	100%	0	0
996223	John Wesley	Cumberland River	Daniel M Hayes	2,780,000	130,000	0	0	44,873	44,877	100%	0	0

2018 Tennessee Conference Statistics				Market value of church-owned land, buildings, vehicles and equipment	Market value of financial and other liquid assets	Debt secured by church physical assets	Other debt	APPORTIONED to the local church for all apportioned causes	PAID to TNMNC Treasurer for all apportioned causes	Apportionments Percentage Paid (adjusted for closings)	At Annual and General Conference Special Contributions	Total amount given directly to United Methodist causes (not sent to Conference)
GCNO#	Church	District	Pastor (on 12/31/18)	24	25	26	27	28a	29a	%	30-36f	37
996074	Key	Cumberland River	William Alan Jones	290,000	0	15,000	0	2,985	2,985	100%	0	0
996063	Key-Stewart	Cumberland River	Sean V. Cook Sr	2,000,000	12,000	0	89,000	23,007	23,007	100%	0	0
438845	Lafayette	Cumberland River	Mark W Templeton	2,970,500	936,093	0	0	29,184	19,584	67%	0	441
438583	Lambuth Memorial	Cumberland River	Eugene Martino JR	2,593,900	0	0	0	30,014	30,014	100%	0	0
438903	Lebanon First	Cumberland River	Ryan P Bennett	11,188,527	1,892,649	0	0	165,598	165,598	100%	2,989	6,382
439235	Leeville	Cumberland River	William Owen	392,000	29,500	0	0	6,799	2,500	37%	0	0
439053	Liberty	Cumberland River	Sheryl Hall	537,000	52,000	0	0	3,856	3,856	100%	0	25
439350	Lutons	Cumberland River	Donald D Law	410,000	4,000	0	0	11,067	11,067	100%	0	0
439315	Martin's Chapel	Cumberland River	Carl Hubbard	935,700	100,500	0	0	7,776	4,685	60%	0	0
442062	Matthews Memorial	Cumberland River	Emily Reeves Grammer	1,400,000	36,393	0	0	20,548	20,548	100%	1,402	15,379
439042	McKendree Memorial	Cumberland River	Steven W VanHooser	5,945,000	299,144	0	0	47,567	47,567	100%	1,214	1,214
438550	Mt. Olive	Cumberland River	John Vida	100,000	0	0	0			0%	0	0
438982	Mt. Pleasant	Cumberland River	Sam E Brown	350,000	0	0	0	11,249	11,249	100%	0	0
438311	Mt. Vernon	Cumberland River	Sally S Harvey	501,840	77,316	0	0	3,869	3,869	100%	0	0
435897	Mt. Zion (Springfield)	Cumberland River	James R Clark	350,000	1,635	0	0	3,188	1,330	42%	0	0
442120	Nancy Webb Kelly	Cumberland River		774,000	25,000	0	0			0%	0	0
435911	New Chapel	Cumberland River	Ed Coy	840,000	52,000	0	0	24,149	24,149	100%	0	0
442186	Old Hickory	Cumberland River	David Winton	2,225,000	0	0	0	36,107	18,055	50%	0	636
438960	Owens Chapel	Cumberland River	Connie Cissna	850,000	0	0	0	10,790	10,790	100%	0	0
436061	Palestine	Cumberland River	Diane H Coppock	335,000	0	0	0	4,202	4,202	100%	0	0
996234	Patterson Memorial	Cumberland River	Willie J Burchfield	1,955,600	61,199	264,362	0	20,503	20,503	100%	0	0
996531	Payne Chapel	Cumberland River	Lawrence Coleman	125,000	1,000	0	0	1,787	1,787	100%	0	0
442200	Pennington	Cumberland River	Walter W Alexander Jr	2,950,000	255,567	0	0	43,792	43,792	100%	0	1,726
996085	Pickett-Rucker	Cumberland River	michael Ruttlin	1,117,800	65,000	49,000	0	33,837	6,432	19%	0	0
439007	Pleasant Grove	Cumberland River	Douglas Lee	254,000	17,882	0	0	2,939	2,939	100%	1,081	85
439270	Pleasant Grove	Cumberland River	John R Hitz	736,000	117,000	0	0	9,738	9,738	100%	0	0
435933	Port Royal	Cumberland River	John W Casey	400,000	22,987	0	0	9,441	9,438	100%	0	249
435396	Porter's Chapel	Cumberland River	William Eric Limbo	50,000	15,000	0	0	2,074	2,074	100%	0	0
442346	Primera Iglesia	Cumberland River	Carlos A Uroza	5,000	15,525	0	0	14,928	5,060	34%	0	0
435740	Providence (Cumberland)	Cumberland River	Jacob Clark Armstrong	7,960,916	0	2,585,680	0	129,290	118,516	92%	0	6,200
438515	Rehoboth	Cumberland River	Patricia Darnell Freudenthal	2,934,800	799,982	0	0	94,137	94,137	100%	0	1,250
442222	Ruth Ensor Memorial	Cumberland River	Kay T Hereford Voorhees	350,000	32,044	0	0	9,671	9,671	100%	100	0
438891	Sadlers	Cumberland River	Michael Poland	245,000	1,500	0	0			0%	0	0
439075	Salem	Cumberland River		125,000	13,000	0	0			0%	0	311
437340	Saundersville	Cumberland River		480,000	0	0	0	8,688	8,688	100%	0	0
996336	Seay Chapel	Cumberland River	Annette Grace Zimondi	40,000	0	0	0	1,248	1,248	100%	0	0
996245	Seay Hubbard	Cumberland River	Kenneth R Edmondson	3,000,000	18,500	119,818	0	39,751	15,400	39%	0	850
439064	Slater's	Cumberland River	Edward V Johnson	350,000	0	0	0	4,210	2,213	53%	20	0
438914	Smith's Chapel (Cumb)	Cumberland River	Joel Vernon Johnson	275,000	50,000	0	0	4,749	4,749	100%	219	150
442302	South End	Cumberland River	Ann L G Cover	2,323,579	421,327	0	0	31,151	28,002	90%	0	736
436083	Springfield First	Cumberland River	Jerry Kent Wallace	12,700,300	634,892	2,235,311	0	125,823	125,823	100%	1,318	6,498
996303	St. John	Cumberland River	Vernon Acklin	220,000	11,500	0	0	7,242	7,242	100%	0	0
442368	Trinity	Cumberland River	Debra Jean Oaks	1,300,000	61,307	0	0	4,554	1,200	26%	0	0
438594	Tuckers	Cumberland River	Jeff L Reynolds	105,000	6,000	0	0	1,292	501	39%	0	0
439144	Walkers	Cumberland River	William L Roark Jr	1,125,000	175,000	0	0	11,276	11,276	100%	0	610
439166	Walnut Grove	Cumberland River	Colby Long	672,000	110,623	0	0	12,625	12,625	100%	0	0
435410	Wartrace	Cumberland River	Linda Hatcher	200,000	30,700	0	0	5,731	4,000	70%	0	0
442448	West End	Cumberland River	Carol Cavin-Dillon	57,178,016	10,954,016	0	48,543	439,718	439,718	100%	0	47,182
438993	Westland	Cumberland River	Derek White	1,275,000	36,413	0	0	37,736	10,586	28%	0	0
439202	Westmoreland	Cumberland River	Eugene Martino JR	1,050,000	330,000	0	0	5,712	5,712	100%	0	0
439224	White House	Cumberland River	Lloyd Allen Doyle; III	4,796,100	905,060	0	0	81,822	82,882	101%	502	300
438798	Willow Grove	Cumberland River	Susan West	164,472	0	0	0	2,646	1,986	75%	50	0
442483	Woodbine	Cumberland River	Carlos A Uroza	3,397,000	294,948	0	0	23,440	23,440	100%	1,578	0
435955	Woodland Street	Cumberland River	Ed Coy	631,800	71,250	0	0	10,428	10,428	100%	0	0
441375	Abrams	Harpeth River	Herman G Franks	50,000	0	0	0	1,366	1,366	100%	0	0
439678	Antioch	Harpeth River	Rose Taylor	1,025,000	0	0	0	11,085	11,085	100%	200	0
436403	Ardmore	Harpeth River	Debra F Eubanks	1,279,000	80,594	0	0	9,089	9,089	100%	0	3,006
439417	Barnhill	Harpeth River	Renee Martin	407,000	135,000	0	0	5,950	5,950	100%	126	610
996507	Beech Grove	Harpeth River	Eulyn Claybrooks	326,000	0	0	0	1,980	450	23%	0	0
437032	Bethel	Harpeth River	Dwight Bledsoe	150,000	400	0	0	83	83	100%	0	0
439760	Bethel	Harpeth River	William S. Hickerson	90,000	14,000	0	0	3,200	3,200	100%	0	0
436460	Bethesda	Harpeth River	Mary Kate Myers	666,936	153,758	0	0	13,195	13,195	100%	2,297	1,100
436482	Bethlehem	Harpeth River	Craig A Goff	8,018,915	162,284	0	4,581	142,002	142,002	100%	1,667	0
436505	Bigbyville	Harpeth River	T. Anthony Brown	464,802	71,129	0	0	10,522	10,522	100%	1,210	0
437293	Blooming Grove	Harpeth River	Caroline Farmer	80,000	0	0	0	2,339	2,169	93%	0	0
439441	Bon Aqua	Harpeth River	C. James Melrose	898,750	135,000	0	0	6,590	6,590	100%	0	0
441604	Brentwood	Harpeth River	Wallace Davis Chappell JR	19,022,084	4,133,540	1,291,453	0	1,322,939	1,322,939	100%	4,772	754,658
439851	Buffalo	Harpeth River	Ron Jones	517,000	0	0	0	2,120	2,120	100%	0	0
437134	Burwood	Harpeth River	Tim Wood	225,000	75,000	0	0			0%	0	0
436994	Campbellsville	Harpeth River	Thad Nolen Brunson	351,549	49,500	0	0	4,157	4,157	100%	0	250
439428	Campground	Harpeth River	Murray Paul Gordon	350,000	53,000	0	0	5,238	5,238	100%	0	593
437191	Cedar Grove	Harpeth River	Debra F Eubanks	150,000	7,946	0	0	2,090	2,090	100%	0	1,500
396294	Cedar Grove	Harpeth River	Gary Anderson	65,000	2,000	0	0	3,538	701	20%	0	0
441342	Cedar Valley (Col)	Harpeth River	Carolyn J Parnell	80,000	8,000	0	0	2,449	2,449	100%	0	0
439463	Centerville	Harpeth River	Eddie C Smotherman	2,110,000	185,942	0	0	39,638	23,098	58%	0	4,500
441318	Chappell Memorial	Harpeth River	William S. Hickerson	60,000	10,261	0	0	1,797	1,001	56%	0	0
439986	Cherry's Chapel	Harpeth River	Don Harold Lawrence	87,000	0	0	0	2,905	2,905	100%	0	0
437065	Chestnut Grove	Harpeth River	Debra F Eubanks	100,000	86,771	0	0	2,099	2,099	100%	0	1,900
441615	Chinabee	Harpeth River	Larry Liles	12,000	0	0	0			0%	0	0
439714	Choates Creek	Harpeth River	Niles D Worsham	666,938	77,065	0	0	14,236	14,236	100%	0	0
441661	Christ	Harpeth River	Carol Cavin-Dillon	7,294,782	279,597	697,464	0	197,890	197,890	100%	2,388	38,530
439485	Clifton	Harpeth River	Joshua Allen Layne	484,100	127,600	0	0	8,154	8,154	100%	0	0
439680	Coleman Memorial	Harpeth River	Rickey W Wade	3,000,000	275,000	0	0	49,367	49,302	100%	0	3,200
436584	College Grove	Harpeth River	Pamela Wells	1,460,000	0	0	0	22,564	22,564	100%	0	300
439508	Collinwood	Harpeth River	Edward Murrey	748,000	0	0	0	5,598	5,598	100%	0	750

2018 Tennessee Conference Statistics				Market value of church-owned land, buildings, vehicles and equipment	Market value of financial and other liquid assets	Debt secured by church physical assets	Other debt	APPORTIONED to the local church for all apportioned causes	PAID to TNMNC Treasurer for all apportioned causes	Apportionments Percentage Paid (adjusted for closings)	At Annual and General Conference Special Contributions	Total amount given directly to United Methodist causes (not sent to Conference)
GCNO#	Church	District	Pastor (on 12/31/18)	24	25	26	27	28a	29a	%	30-36f	37
436620	Columbia First	Harpeth River	Lee Stevenson	10,261,400	2,672,837	0	733,997	141,411	141,411	100%	2,080	0
437156	Cowles	Harpeth River	Earl E Davis JR	95,000	19,850	0	0	5,171	3,620	70%	0	0
436607	Craft Memorial	Harpeth River	Angelia Marie Bert Trimmer	3,293,200	65,000	0	0	19,469	10,652	55%	0	475
441307	Dunn	Harpeth River	Richard E Humston	375,000	0	0	0	5,074	5,074	100%	100	0
439942	East End	Harpeth River	Thad Calton	401,493	0	0	0	16,654	16,654	100%	0	0
439361	East Hickman	Harpeth River	Brad Martin	614,000	70,495	0	0	6,574	5,001	76%	0	0
996256	Ebenezer UMC	Harpeth River	John D Alexander Sr	1,128,768	22,874	0	0	16,738	6,055	36%	0	0
436766	Elkton	Harpeth River	Bradley Smith	839,500	63,000	0	0	4,417	4,417	100%	0	2,435
440212	Enterprise Incorporated	Harpeth River	Larry Fralix	233,000	0	0	0	2,838	3,086	109%	0	0
436788	Epworth	Harpeth River	Angela Harris	3,371,039	671,349	0	0	82,357	82,357	100%	3,651	81
439565	Ethridge	Harpeth River	Bobby Gobble	508,000	0	0	0	6,129	6,129	100%	0	0
441433	Eureka	Harpeth River	Dennis Usner	176,250	475,000	55,000	0	5,890	1,962	33%	0	0
440176	Evans Chapel	Harpeth River	Linnette Flood	70,000	0	0	0	947	951	100%	0	90
440245	Fall River	Harpeth River	Niles D Worsham	817,000	0	0	0	5,229	5,229	100%	0	0
442426	Forest Hills	Harpeth River	Michael Scott Eggleston	7,000,000	585,790	0	0	101,276	70,000	69%	0	2,590
436846	Franklin First	Harpeth River	Bryan Langford Brooks	28,852,314	2,500,014	15,177,797	0	609,914	609,914	100%	10,463	47,005
436447	Friendship	Harpeth River	Thad Nolen Brunson	79,000	0	0	0	1,365	1,365	100%	100	0
439587	Fullers Chapel	Harpeth River	Ted Alan Stricklin	100,000	0	0	0	1,441	1,078	75%	0	0
437123	Garrison	Harpeth River	Marty Bell	329,000	194,000	0	0	2,109	2,109	100%	0	200
436538	Glendale	Harpeth River	Robert Franklin Smith	210,000	112,000	0	0	2,824	2,824	100%	500	0
437076	Godwin-Chappell	Harpeth River	Joe E Bowers	325,000	110,000	0	0	5,522	5,522	100%	0	2,255
437098	Goshen	Harpeth River	Joe E Bowers	270,000	39,000	0	0	9,254	9,254	100%	0	0
439474	Graham's	Harpeth River	James Junior Wright	212,000	10,143	0	0	4,304	4,304	100%	0	0
437338	Greenbrier (Col)	Harpeth River	Marty Bell	150,000	0	0	0	1,593	601	38%	0	0
437395	Green's Chapel	Harpeth River	Marty Bell	250,000	0	0	0	1,953	799	41%	0	0
439576	Greenwood	Harpeth River	Tommy O Flood	650,000	0	0	0	4,301	2,299	53%	0	0
440052	Henryville	Harpeth River	Ray Watkins	97,000	0	0	0	2,672	146	5%	0	0
440256	Highland	Harpeth River	Harold Young	477,400	0	0	0	3,645	3,645	100%	0	0
436868	Hillsboro (Col)	Harpeth River	Betty Proctor-Bjorgo	1,400,000	129,996	0	0	26,601	26,601	100%	101	0
439645	Hohenwald First	Harpeth River	Drew Brewer	1,191,000	107,000	0	0	36,827	36,827	100%	0	0
441477	Holland Creek	Harpeth River	Don Harold Lawrence	225,000	0	0	0	2,488	2,488	100%	0	0
441320	Howards	Harpeth River	Gary Anderson	100,000	20,039	0	0	3,863	3,863	100%	0	0
442005	Johnson's Chapel	Harpeth River	Chelli Jones	750,000	194,000	0	0	0	0	0%	0	500
439895	Kedron (Col)	Harpeth River	Brad Martin	279,000	71,777	0	0	3,866	3,866	100%	0	1,208
439725	Lawrenceburg First	Harpeth River	Edward A Trimmer	2,885,052	160,000	0	0	44,779	44,779	100%	1,346	640
437316	Liberty	Harpeth River	Michael Gilstrap	230,000	26,763	0	0	3,326	3,326	100%	500	0
436892	Liberty (Brentwood)	Harpeth River	Paula B Smith	500,000	25,948	0	0	17,162	17,162	100%	0	2,000
439782	Linden First	Harpeth River	George William Copeland	332,000	10,000	0	0	9,586	3,249	34%	0	0
439793	Little Lot	Harpeth River	Scott Duvall	150,000	0	0	0	2,195	2,195	100%	0	0
439805	Loebelville	Harpeth River	Ron Jones	485,000	36,000	0	0	6,133	6,133	100%	0	1,600
439997	Loretto	Harpeth River	Jeff Jacob	2,020,500	403,945	0	0	28,831	28,831	100%	751	0
439840	Lutts	Harpeth River	Edward Murrey	250,000	0	0	0	4,578	4,578	100%	0	0
436904	LYNNVILLE	Harpeth River	J. Thomas Herring	680,000	122,000	0	0	10,797	1,499	14%	0	200
440952	Mars Hill	Harpeth River	William H Beal	1,530,000	0	0	0	16,901	16,901	100%	1,786	0
437214	Minor Hill	Harpeth River	Debra F Eubanks	79,500	9,827	0	0	1,680	1,680	100%	0	1,310
436950	Moore'sville	Harpeth River	Robert Franklin Smith	200,000	0	0	0	2,592	2,592	100%	600	6,000
440041	Mt. Auburn	Harpeth River	Joshua Allen Layne	75,000	0	0	0	1,664	1,664	100%	0	0
440187	Mt. Carmel	Harpeth River	Melinda Lee	60,000	6,500	0	0	2,552	2,552	100%	0	0
441592	Mt. Hope	Harpeth River	Linnette Flood	220,000	10,000	0	0	4,878	4,878	100%	0	0
440267	Mt. Lebanon	Harpeth River	John Birdsong	125,000	0	0	0	2,122	1,909	90%	0	0
440121	Mt. Nebo	Harpeth River	Christine Penner	170,000	0	0	0	0	0	0%	0	0
996165	Mt. Pisgah	Harpeth River	Roland E Long	4,000,000	0	0	0	22,892	6,251	27%	0	0
439816	Mt. Pleasant	Harpeth River	Gloria W. Jones	277,150	18,000	0	0	2,471	2,471	100%	500	700
439884	Mt. Pleasant First	Harpeth River	Thomas R Spellings	3,800,000	701,630	0	0	40,382	24,805	61%	0	4,029
441650	Mt. Zion	Harpeth River	Larry Liles	65,000	20,000	0	0	85	200	235%	0	0
441535	Nashville Korean	Harpeth River	Hee Jun Kang	6,000,000	100,000	4,108,320	0	85,176	85,176	100%	0	0
436551	Neapolis	Harpeth River	Earl E Davis JR	185,000	0	0	0	4,138	4,138	100%	750	0
439667	New Prospect	Harpeth River	William H Beal	941,000	53,000	0	0	14,435	14,435	100%	2,281	0
436926	Nolensville First	Harpeth River	James H Hendricks	3,500,000	360,526	0	14,262	67,465	67,465	100%	215	0
439907	Nunnally UMC	Harpeth River	C. James Melrose	586,000	4,525	0	0	4,323	4,323	100%	550	0
440930	Oak Grove	Harpeth River	E. Thomas Vann	254,339	69,190	0	0	10,646	9,761	92%	0	0
436948	Olivet	Harpeth River	Blake Gowan	361,000	14,756	0	0	6,119	1,000	16%	0	0
436857	Pisgah	Harpeth River	Caroline Farmer	540,000	81,000	0	0	5,975	5,975	100%	677	0
439656	Pleasant Grove	Harpeth River	Tommy O Flood	1,233,500	0	0	0	8,486	8,486	100%	2,000	0
436790	Pleasant Hill	Harpeth River	Bradley Smith	475,500	10,900	0	0	0	0	0%	0	0
437247	Pleasant Ridge	Harpeth River	Ray B McDonald	335,000	24,000	0	0	4,319	4,319	100%	0	0
439532	Porter's Chapel	Harpeth River	Eddie Watson	250,000	0	0	0	4,072	4,072	100%	0	0
437327	Prospect	Harpeth River	David M Waybright	260,000	118,000	0	0	6,252	6,252	100%	0	0
437043	Pulaski First	Harpeth River	Todd P Kelly	10,800,000	375,955	0	92,000	74,942	74,942	100%	899	1,518
440234	Railroad	Harpeth River	Charles A. Koblenz, Jr.	65,000	7,150	0	0	0	0	0%	0	0
436675	Riverside	Harpeth River	James C Norton	2,530,000	76,606	0	0	43,201	43,201	100%	255	0
440074	Riverside	Harpeth River	Joshua Allen Layne	683,000	72,000	0	0	4,876	4,876	100%	0	0
441557	Robertson Chapel	Harpeth River	Jason Henry Estes	155,000	0	0	0	3,859	2,281	59%	0	0
437087	Santa Fe	Harpeth River	Joe E Bowers	250,000	70,000	0	0	3,191	3,191	100%	0	0
439964	Savannah First	Harpeth River	Ryan Boatright	5,332,354	594,410	0	0	67,246	67,246	100%	1,822	0
400012	Shady Grove	Harpeth River	Christine Penner	125,000	0	0	0	3,760	3,760	100%	0	0
440198	Shawnettee	Harpeth River	Timothy L Ferguson	1,152,000	0	0	0	14,179	14,179	100%	0	0
439554	Shipp's Bend	Harpeth River	Eddie C Smotherman	350,000	121,499	0	0	11,979	11,979	100%	256	0
437101	Spring Hill	Harpeth River	Keith Sherwood	485,000	0	0	0	20,286	20,286	100%	0	1,725
439920	St Joseph	Harpeth River	Kenny Shelton	125,000	21,036	0	0	3,185	1,798	56%	0	0
437362	St. Andrew Memorial	Harpeth River	Brandon Bass	840,000	35,000	0	0	17,506	12,550	72%	0	1,200
995536	St. James	Harpeth River	Kevin Cross	5,000	0	0	0	390	390	100%	0	0
995593	St. John's	Harpeth River	Kevin Cross	200,000	50,000	0	0	3,509	3,509	100%	0	0
436664	St. Luke	Harpeth River	Bo Myers	1,385,000	113,500	0	0	30,476	23,300	76%	942	0
440006	Summertown	Harpeth River	Ray Watkins	235,000	0	0	0	2,685	147	5%	0	0

2018 Tennessee Conference Statistics				Market value of church-owned land, buildings, vehicles and equipment	Market value of financial and other liquid assets	Debt secured by church physical assets	Other debt	APPORTIONED to the local church for all apportioned causes	PAID to TNMNC Treasurer for all apportioned causes	Apportionments Percentage Paid (adjusted for closings)	All Annual and General Conference Special Contributions	Total amount given directly to United Methodist causes (not sent to Conference)
GCNO#	Church	District	Pastor (on 12/31/18)	24	25	26	27	28a	29a	%	30-36f	37
437112	Theta	Harpeth River	Joe E Bowers	85,000	0	0	0	1,662	1,662	100%	0	0
437145	Thompson Station	Harpeth River	Bo Myers	400,000	0	0	0	15,298	15,298	100%	0	575
437167	Trinity	Harpeth River	Debra F Eubanks	300,000	125,525	0	0	3,344	3,344	100%	0	7,300
437180	Trinity	Harpeth River	Willi A Wells	1,500,000	259,062	0	0	29,402	29,401	100%	0	1,554
441570	Trinity	Harpeth River	Jason Henry Estes	98,000	0	0	0	3,752	3,752	100%	0	0
437203	Triune	Harpeth River	David R Penland	1,260,000	15,000	0	0	16,332	14,767	90%	312	0
441353	Warren	Harpeth River	George William Copeland	95,000	11,051	0	0	2,724	1,000	37%	0	0
440028	Waynesboro First	Harpeth River	Chris Blalock	1,344,700	78,300	0	0	18,874	18,875	100%	0	0
437225	Wesley Chapel	Harpeth River	Mary Kate Myers	365,218	138,810	0	0	12,655	12,655	100%	1,598	1,923
996553	Wesley Chapel	Harpeth River	Deborah Owens	230,000	0	57,000	0	0	0	0%	0	0
441490	Wesley's Chapel	Harpeth River	James Junior Wright	187,000	40,000	0	0	5,534	5,534	100%	600	0
440063	West Point	Harpeth River	John Birdsong	250,000	0	0	0	3,334	3,334	100%	0	0
437351	Westview	Harpeth River	Tom Andrew Pierce	2,000,000	16,502	0	0	29,490	29,490	100%	0	500
440108	Whitten's Cross Roads	Harpeth River	Charles A. Koblentz, Jr.	85,000	0	0	0	970	970	100%	0	0
396751	Whitwell	Harpeth River	Carolyn J Parnell	225,000	25,000	0	0	3,909	3,909	100%	0	0
440085	Williamsport	Harpeth River	Christine Penner	224,000	61,862	0	0	5,505	5,505	100%	0	315
435226	Antioch	Red River	Ben M Falls	1,000,000	42,475	0	0	10,951	10,951	100%	238	0
435317	Asbury-Mt Carmel	Red River	Roberta B Martin	1,465,000	130,000	0	0	23,888	23,888	100%	2,139	13,688
435261	Ashland City UMC	Red River	Thomas W Binford III	4,373,000	101,000	0	0	41,251	16,617	40%	0	0
442437	Barth Vernon	Red River	Steven J Christopher	1,802,672	0	345,056	0	25,175	2,498	10%	0	0
436367	Bascom	Red River	Joel H Nulty	280,000	106,592	0	0	6,887	6,887	100%	0	0
441488	Belle Meade	Red River	James G Hughes Jr	1,664,248	745,370	0	0	197,181	140,000	71%	20	11,805
441502	Bellevue	Red River	Brian M Marcoulier	5,768,700	59,450	0	0	102,297	80,150	78%	1,275	4,434
435306	Bethel	Red River	Apelu Po'e	1,089,000	145,750	0	0	14,983	14,983	100%	0	1,196
435328	Bethlehem	Red River	Jamie Mandrell	1,500,000	0	0	0	26,104	26,067	100%	0	300
996041	Bowman Chapel	Red River	Rodney Diggs	633,250	114,000	0	0	7,696	7,696	100%	0	0
996198	Braden	Red River	Sheila Peters	1,100,300	0	0	0	9,174	4,001	44%	0	0
435294	Brewer's	Red River	Penny Kirby-Stratton	975,000	206,592	0	0	17,167	15,738	92%	1,556	0
435454	Bumpus Mills	Red River	Glenn Byrd	250,000	66,079	0	0	8,077	8,077	100%	0	0
437384	Burns	Red River	Hyeon Sik Hong	330,000	33,000	0	0	8,516	330	4%	0	0
435886	Cedar Grove	Red River	Carl Jowers	120,000	0	0	0	2,130	998	47%	0	0
435534	Cedar Valley	Red River	Jacqueline P Martin	252,300	97,387	0	0	4,189	5,608	134%	0	1,239
441683	Centenary	Red River	J Kenneth Townsend	839,400	0	0	0	3,794	3,794	100%	0	0
435831	Central	Red River	Michael R Guertin	334,000	71,000	0	0	7,197	7,197	100%	120	0
435215	Chapel Hill	Red River	Ben M Falls	212,800	44,000	0	0	4,086	4,086	100%	250	65
435408	Charlotte-Fagan	Red River	Nicholas Baird Chrisohon	985,000	65,000	0	0	24,650	21,335	87%	0	2,200
996201	Clark Memorial	Red River	Herbert Lester Jr	3,724,000	342,701	0	0	85,885	86,595	101%	10,338	0
396170	Clarksville First	Red River	Carolyn Nobling	1,047,000	0	0	0	12,157	5,574	46%	0	3,000
435192	Craggie Hope	Red River	Dale Mills	177,000	0	0	0	3,985	3,985	100%	300	200
435501	Cumberland City	Red River	Robert Herndon	390,000	54,344	0	0	6,246	6,246	100%	0	0
435523	Cumberland Furnace	Red River	Carl Jowers	155,000	0	0	0	3,101	3,101	100%	0	0
438481	Denton's Chapel	Red River	James Mathews	260,000	3,000	0	0	6,324	6,324	100%	0	0
435545	Dickson First	Red River	Steven Glen Lee	3,860,000	15,178	1,000,000	0	108,808	108,808	100%	0	4,501
996325	Dixon Memorial	Red River	Tamika Robertson	274,000	0	0	0	7,640	2,599	34%	0	0
435751	Ebenezer (Cla)	Red River	Thomas A Gibson	1,142,000	4,304	0	0	24,970	24,968	100%	828	823
436208	Edgewood	Red River	Carol Miller	160,000	24,000	0	0	4,070	4,070	100%	500	0
439406	Eno	Red River	William Douglas O'Rear	125,000	30,000	0	0	2,222	2,222	100%	0	0
435603	Erin	Red River	Bobby Charles Martin II	2,457,000	276,000	23,489	0	28,807	28,690	100%	600	0
440303	Fellowship	Red River	Zenola Diggs	661,950	24,124	9,079	1,053	31,904	4,995	16%	0	0
435421	Forest Street	Red River	Sungnam Kim	1,127,357	42,617	0	0	28,642	14,649	51%	376	294
435567	Fort Donelson Memorial	Red River	Robert J Webster Jr	2,100,500	315,000	0	0	38,687	38,687	100%	737	1,928
436163	Glenwood	Red River	Joel H Nulty	255,000	45,000	0	17,500	5,603	5,603	100%	0	250
996212	Gordon Memorial	Red River	Junius Boyd Dotson	6,350,000	121,000	1,980,000	0	83,757	5,999	7%	0	0
438936	Greenville	Red River	Margaret Platts	2,411,790	124,467	230,770	0	25,705	25,705	100%	1,000	0
435647	Greenwood	Red River	Hess "Doc" Hall	1,038,000	4,273	0	0	4,608	2,001	43%	0	1,649
435272	Hickory Point	Red River	John L Haines	855,400	0	0	0	6,955	6,955	100%	0	0
435443	Hilldale	Red River	Stephen Sauls	6,433,714	344,072	348,100	0	105,043	105,043	100%	50	0
441945	Hobson	Red River	Vernon H. Dixon, Jr.	0	0	0	0	0	0	0%	0	0
435853	Hopewell	Red River	Shirley A Evans	200,000	35,000	0	0	2,116	600	28%	0	0
435875	Indian Mound	Red River	David H Lunsford	475,000	0	0	0	10,460	3,500	33%	0	0
435693	Jackson's Chapel	Red River	Hess "Doc" Hall	605,000	1,200	0	0	6,147	6,147	100%	0	200
435682	Jordonia	Red River	Rosemary Brown	350,000	30,000	0	0	9,147	9,147	100%	449	0
435705	Kingston Springs	Red River	Kelli Hamilton	1,400,000	41,850	0	0	27,476	27,476	100%	0	0
436323	Leatherwood	Red River	Chester Towry	85,000	0	0	0	4,405	999	23%	0	0
435716	Liberty	Red River	Terry A Wires	165,000	2,500	0	0	2,471	2,471	100%	0	0
435578	Lockhart's	Red River	Robert Herndon	83,000	0	0	0	3,177	3,177	100%	0	0
436130	Long Branch	Red River	Denise Settle	160,000	12,358	0	0	3,416	3,416	100%	0	0
436015	Louise	Red River	Craig Tate	351,000	0	0	0	7,113	7,113	100%	0	100
435465	Madison Street	Red River	Harriet Jean Bryan	17,525,000	1,795,760	469,163	0	230,164	230,165	100%	0	90,582
435784	Mallory	Red River	Roger Grimsley	550,000	0	0	0	4,362	4,362	100%	0	225
435671	Marion	Red River	Thomas Wise	181,100	59,500	0	0	9,867	9,867	100%	0	0
435237	Martha's Chapel	Red River	Ben M Falls	899,600	100,462	0	0	12,655	12,655	100%	411	0
435727	McEwen First	Red River	Joan D Hubbard	710,000	0	0	0	11,341	11,341	100%	0	0
442040	McKendree	Red River	Stephen E Handy SR	28,444,000	817,292	0	585,000	70,501	70,501	100%	36	4,445
435762	McKinnon	Red River	Beverly Atkins Dycus	132,000	0	0	0	3,061	3,061	100%	0	0
442107	Monroe Street	Red River	Rosemary Brown	1,600,000	0	0	0	11,495	11,495	100%	0	0
435738	Mt. Lebanon	Red River	Joyce Lighari	0	0	0	0	9,286	9,286	100%	0	0
435556	Mt. Pleasant	Red River	Michael R Guertin	213,000	103,363	0	0	6,528	6,528	100%	0	1,000
436037	Mt. Zion	Red River	Robert Austin Niles	2,782,000	0	0	0	24,031	24,031	100%	0	0
435820	Neptune-Clifton	Red River	Penny Kirby-Stratton	332,900	19,120	0	0	5,147	501	10%	0	0
442211	New Bethel	Red River	J Kenneth Townsend	836,000	0	0	0	3,376	1,363	40%	0	0
435476	New Haven	Red River	Ryne Lee	186,000	0	0	0	4,784	4,784	100%	1,335	3,721
435795	New Johnsonville	Red River	Lucretia Campbell	785,000	75,000	0	0	17,306	6,166	36%	0	0
435842	New Providence	Red River	Haley A Robinson	4,580,000	55,415	31,384	0	37,530	5,099	14%	0	3,760
439873	Oak Grove	Red River	William Douglas O'Rear	76,000	11,000	0	0	0	0	0%	0	0

2018 Tennessee Conference Statistics				Market value of church-owned land, buildings, vehicles and equipment	Market value of financial and other liquid assets	Debt secured by church physical assets	Other debt	APPORTIONED to the local church for all apportioned causes	PAID to TNMNC Treasurer for all apportioned causes	Apportionments Percentage Paid (adjusted for closings)	At Annual and General Conference Special Contributions	Total amount given directly to United Methodist causes (not sent to Conference)
GCNO#	Church	District	Pastor (on 12/31/18)	24	25	26	27	28a	29a	%	30-36f	37
439326	Oakwood	Red River	Larry C Fletcher	327,000	163,699	0	0	7,086	7,086	100%	0	0
435864	Palmyra	Red River	Betty Meriwether	245,000	6,000	0	0	6,284	3,934	63%	0	0
435614	Pau's Chapel	Red River	Robert Herndon	160,000	0	0	0	6,068	6,068	100%	0	0
436243	Pegram	Red River	P.J. Shaffer	2,185,000	110,430	0	0	19,355	19,355	100%	500	2,335
435773	Pisgah	Red River	Phoebe Anne Jowers	767,000	31,334	0	0	10,655	10,655	100%	0	0
435900	Pleasant View	Red River	Paul W Edwards	2,013,000	145,000	0	0	32,888	32,888	100%	0	480
435498	Rose Valley	Red River	Ryne Lee	125,000	0	0	0	4,994	4,994	100%	0	0
436050	Rye's Chapel	Red River	Craig Tate	1,084,000	164,000	0	0	12,988	12,988	100%	0	0
436298	Sailor's Rest	Red River	Eugene Jackson	120,000	0	0	0	2,404	2,404	100%	0	0
435250	Salem	Red River	Larry King	4,700,000	1,100,000	0	0	54,151	54,151	100%	120	2,105
436004	Sango	Red River	William Beverly Lynn Lyle	3,004,345	398,177	0	0	68,859	68,859	100%	81	0
436026	Scottsboro	Red River	Valarie James	608,750	315,000	0	120,341	6,920	6,920	100%	0	96
436048	Simpkins	Red River	Kenny B Hix	230,000	0	0	0	2,870	1,799	63%	0	0
436072	Southside	Red River	Craig Tate	248,000	2,300	0	0	3,766	3,766	100%	0	1,200
435636	Spring Hill	Red River	Jacqueline P Martin	572,900	9,042	0	0	6,333	10,518	166%	0	2,000
435988	St. Bethlehem	Red River	Richard S Wesley	3,250,000	450,000	0	0	29,684	29,684	100%	0	645
442244	St. John's	Red River	Sandra M Griggs	1,900,000	0	0	0	12,003	5,999	50%	0	4,085
436128	Stewart	Red River	Beverly Atkins Dycus	153,000	14,400	0	0	3,279	3,279	100%	0	0
996291	Stone Chapel	Red River	Rodney Diggs	90,000	15,000	0	0	2,830	99	3%	0	0
439521	Sycamore	Red River	Joseph Finn	65,000	5,200	0	0	1,366	2,972	218%	0	0
436356	Talors Chapel	Red River	Mary Joe Harvey	250,000	0	0	0	11,160	11,160	100%	0	2,030
435135	Tenn City	Red River	Carol Miller	227,900	7,876	0	0	2,961	2,961	100%	0	0
436196	Tennessee Ridge	Red River	Beverly Atkins Dycus	324,075	34,720	0	0	4,216	4,216	100%	0	0
435363	Vanleer	Red River	Carl Jowers	250,000	0	0	0	0	0	0%	0	0
435330	Walton's Chapel	Red River	Craig Cross	500,000	211,496	0	0	5,877	5,877	100%	0	0
435990	Water Valley	Red River	Mark A Beecham	5,200	12,000	0	0	0	0	0%	0	0
436141	Waverly First	Red River	Thad N Collier	3,440,743	260,669	100,062	0	60,551	60,551	100%	0	6,224
436185	White Bluff	Red River	Hyeon Sik Hong	530,000	53,000	0	0	11,306	11,306	100%	0	200
435818	Wilee's Chapel	Red River	David Evans	550,000	8,000	0	0	2,891	2,891	100%	0	0
435807	Woodlawn	Red River	Apelu Po'e	791,000	0	0	0	6,699	6,699	100%	0	0
435512	Wyatt's Chapel	Red River	Ryne Lee	350,000	0	0	0	8,163	8,163	100%	0	0
440872	Alto	Stones River	Jeremy Taylor	67,000	0	0	0	3,081	3,081	100%	0	0
441422	Antioch	Stones River	James E Cole	3,033,070	273,261	0	0	44,017	27,011	61%	999	295
440600	Asbury	Stones River	Ben Eschenfelder	250,000	50,000	0	0	8,162	8,162	100%	0	0
437178	Aspen Hill	Stones River	John E Sanders	250,000	17,759	0	0	1,153	1,153	100%	0	0
437236	Beech Grove	Stones River	B Allan Shedd	535,000	0	0	0	2,552	2,552	100%	500	1,000
440325	Bell Buckle	Stones River	Eric Little	2,500,000	80,000	308,000	0	32,970	32,970	100%	2,397	0
440347	Bell Springs	Stones River	Roger Brown	172,000	162,467	0	0	16,345	16,345	100%	0	750
436425	Berlin	Stones River	Timothy Holton	263,000	57,872	0	0	3,717	3,717	100%	0	0
441001	Bethel	Stones River	Gary L Wedgewood	1,301,000	0	0	0	22,038	22,038	100%	718	838
441730	Bethel	Stones River	Jon Hand	320,000	40,000	0	0	7,024	7,024	100%	0	140
440278	Blackman	Stones River	David Pierce Stockton	2,550,000	523,593	0	0	51,840	51,840	100%	0	2,000
436527	Blanche	Stones River	John E Sanders	315,000	92,445	0	0	4,680	4,680	100%	0	0
441205	Blankenship	Stones River	Abraham David Zimmerman	927,000	0	0	0	13,496	1,800	13%	0	0
440770	Blanton's	Stones River	Linda L Tunnell	100,000	0	0	0	4,403	4,403	100%	0	0
442016	Booneville	Stones River	John P. Long	95,000	0	0	0	2,063	2,063	100%	0	1,200
440690	Brandon's Chapel	Stones River	Arlo John Alderman	150,000	25,000	0	0	0	0	0%	0	0
441114	Cainsville	Stones River	James G Newman	375,000	34,000	0	0	10,001	10,001	100%	0	0
996542	Caldwell	Stones River		150,000	0	0	0	2,244	2,244	100%	0	0
436391	Caney Springs	Stones River	Timothy Holton	200,000	31,900	0	0	7,281	7,281	100%	0	0
440096	Cannon	Stones River	Douglas Michael Dezotell	100,000	166,396	0	0	8,540	7,691	90%	93	500
442313	Cedar Grove	Stones River	Danny M Freeman	388,000	59,073	126,000	0	17,311	17,311	100%	0	1,000
440677	Cedar Grove(Rutherford)	Stones River	Brad Demonbreun	100,000	0	0	0	3,855	3,856	100%	0	0
436540	Chapel Hill	Stones River	James H Hendricks	2,700,000	802,565	0	0	31,596	31,596	100%	240	0
438663	Clay Hill	Stones River	Leland T Carden	220,000	4,000	0	0	1,649	1,649	100%	0	0
436573	Coldwater	Stones River	Daniel Meaker	362,000	39,000	0	0	8,980	8,980	100%	0	0
441240	Concord	Stones River	Dennis Eugene Fink	135,000	5,000	0	0	4,282	2,904	68%	0	1,500
440837	Cornerstone	Stones River	Ryan Josh Sanford	750,000	26,800	148,600	0	6,799	2,462	36%	0	0
436686	Cornersville	Stones River	Paul Guffey	1,111,000	0	0	0	14,737	14,737	100%	0	725
440405	Cowan	Stones River	John R Daniels	650,000	95,000	0	0	7,722	7,722	100%	0	0
440427	Decherd	Stones River	David R Rash	1,884,000	52,500	0	0	12,280	2,001	16%	0	0
436722	Dellrose	Stones River	John E Sanders	80,000	1,839	0	0	2,120	2,120	100%	0	0
436744	Diana	Stones River	Mark Edward Brown	247,170	37,076	0	0	4,644	4,644	100%	0	300
441012	Dunaway's Chapel	Stones River	Jimmy Overcast	110,000	35,000	0	0	1,632	1,632	100%	328	0
440440	Eagleville	Stones River	Brad Demonbreun	1,800,800	130,715	0	0	15,227	15,227	100%	0	0
996575	Elders Chapel	Stones River	Thressena Knight	225,000	10,000	0	0	5,932	5,932	100%	0	0
996462	Emery	Stones River	Kimi L Brown	350,000	1,500	16,000	0	3,855	1,297	34%	0	0
440462	Estill Springs	Stones River	Dewey L Smith	2,250,000	0	0	0	17,935	17,935	100%	1,267	0
436414	Farmington	Stones River	Leland T Carden	26,100	0	0	0	4,548	4,172	92%	0	0
441752	Farris Chapel	Stones River	Ross Peterson	175,000	15,780	0	0	5,111	5,111	100%	0	0
442233	Farris Chapel (Rutherford)	Stones River	Ann Meece	365,000	55,000	0	0	4,572	4,572	100%	0	0
436802	Fayetteville First	Stones River	Whitney Stone Mitchell	9,826,000	51,000	121,303	0	98,489	98,489	100%	0	13,523
440757	Fellowship	Stones River	James Mack Strange	7,700,000	180,000	3,892,833	0	112,684	112,684	100%	0	0
442118	Flat Creek	Stones River	James H Sorrells	300,000	50,000	0	0	8,881	8,881	100%	0	0
441216	Forest Mill	Stones River	Michael Scott Eggleston	150,000	60,000	0	0	8,866	8,866	100%	0	0
440597	Fountain Grove	Stones River	Charles Hopkins	200,000	0	0	0	4,949	4,949	100%	0	1,200
440713	Friendship	Stones River	David C Adams	90,000	15,000	0	0	3,717	3,717	100%	0	6,000
436493	Glenn's Chapel	Stones River	Edward R. Brennan	280,000	41,000	0	0	907	907	100%	0	0
440815	Goosepond	Stones River		350,000	4,392	0	0	6,112	2,499	41%	0	0
441901	Hamilton	Stones River	Charles F Welchance	3,077,000	17,516	28,658	0	57,183	39,499	69%	1,000	0
436755	Harms	Stones River	John P. Long	60,000	0	0	0	1,577	1,577	100%	0	0
441876	Harris Chapel	Stones River	Phillip Falk	568,500	50,413	0	0	7,014	8,514	121%	0	0
441091	Haynes Chapel	Stones River	Jim Paschall	217,300	3,000	0	0	4,494	4,494	100%	0	565
441103	Hickory Hill	Stones River	Dan E Sweet	150,000	0	0	0	2,206	2,206	100%	0	0
437010	Highland	Stones River	Sara Weber	200,000	77,000	0	0	3,839	3,839	100%	0	0

2018 Tennessee Conference Statistics				Market value of church-owned land, buildings, vehicles and equipment	Market value of financial and other liquid assets	Debt secured by church physical assets	Other debt	APPORTIONED to the local church for all apportioned causes	PAID to TNMNC Treasurer for all apportioned causes	Apportionments Percentage Paid (adjusted for closings)	At Annual and General Conference Special Contributions	Total amount given directly to United Methodist causes (not sent to Conference)
GCNO#	Church	District	Pastor (on 12/31/18)	24	25	26	27	28a	29a	%	30-36f	37
442324	Hillcrest	Stones River	Cherie Lynn Parker	2,909,359	159,463	0	0	79,543	79,556	100%	1,099	0
440520	Hillsboro First	Stones River	William Kent Bailey	1,430,500	177,031	0	0	28,318	28,318	100%	0	2,450
440542	Huntland	Stones River	Allison Cook Gilliam	678,500	5,410	0	0	6,163	6,163	100%	0	66
441193	Ivy Bluff	Stones River	Dan E Sweet	875,600	2,500	0	16,650	16,029	16,029	100%	0	0
442164	Kedron	Stones River	Barry Lynn Culbertson	370,000	60,000	0	0	9,262	9,262	100%	650	810
441171	Kelley's Chapel	Stones River	Jimmy Overcast	411,500	30,780	0	0	4,640	4,640	100%	20	0
996484	Key	Stones River	Keith Caldwell	650,000	50,000	0	0	14,408	11,087	77%	749	150
441034	Lascassas	Stones River	James G Newman	350,000	25,367	27,976	0	7,545	2,518	33%	0	0
440974	Lavergne First	Stones River	Francis D Hennessy III	2,550,000	82,014	678,609	0	52,855	30,832	58%	0	5,901
437021	Lewisburg Chapel	Stones River	Paul Guffey	75,000	3,000	0	0	2,704	2,704	100%	0	0
436881	Lewisburg First	Stones River	Mark Wayne Irvin	3,519,800	624,673	0	0	68,132	68,132	100%	5,160	800
996108	Lillard's Chapel	Stones River	Aaron Dennis	515,000	135,000	0	0	7,499	7,499	100%	0	0
437407	Lincoln	Stones River	Sara Weber	10,000	0	0	0	0	0	0%	0	0
440575	Lock's Memorial	Stones River	Barry Culbertson	791,000	504,034	0	0	7,401	7,401	100%	369	76
440586	Lynchburg First	Stones River	Robert J Jared	863,000	157,000	0	0	23,111	23,111	100%	0	0
440622	Manchester First	Stones River	Randy Brown	6,500,000	308,747	0	0	96,644	96,644	100%	228	400
440850	Marble Hill	Stones River	David C Adams	45,000	0	0	0	2,370	2,370	100%	0	0
436562	McBurg	Stones River	Mark Edward Brown	729,800	15,927	0	0	7,519	7,519	100%	958	0
436983	Medium	Stones River	Charles A. (Tony) Williams	150,000	0	0	0	6,502	6,502	100%	0	0
441810	Mt. Carmel	Stones River	Charles Hopkins	215,000	10,000	0	0	2,398	1,399	58%	0	0
440358	Mt. Lebanon	Stones River	John V Carney	208,016	4,800	0	0	5,672	4,866	86%	0	0
440371	Mt. Olivet	Stones River	Eric H Ross	300,000	10,032	0	0	6,821	6,821	100%	0	0
440768	Mulberry	Stones River	John P. Long	19,000	2,000	0	0	1,513	1,513	100%	0	0
440781	Murfreesboro First	Stones River	Cliff C Wright Jr	17,970,126	1,883,303	2,519,104	56,787	361,301	361,301	100%	305	0
440826	Normandy	Stones River	Laurie Raulston	748,941	170,101	0	0	7,552	7,552	100%	1,328	974
442290	Old Lebanon	Stones River	Ann Meece	75,000	2,500	0	0	6,099	6,099	100%	0	300
440861	Pelham	Stones River	Theresa A. Johnson	700,000	280,173	0	0	16,996	16,996	100%	0	0
436961	Petersburg	Stones River	Beulah Mae Edmondson	1,563,300	199,500	0	0	7,387	6,152	83%	0	0
441898	Pleasant Grove	Stones River	Sharon Bonner Austell	1,450,000	28,000	0	0	20,867	20,867	100%	0	0
442131	Pleasant Grove	Stones River	James H Sorrells	855,000	131,754	0	0	8,874	8,874	100%	395	395
440438	Pleasant Hill	Stones River	Arlo John Alderman	125,000	0	0	0	4,491	4,491	100%	0	2,300
440894	Providence	Stones River	Kevin Simmons	200,000	0	0	0	6,698	6,698	100%	0	0
441136	Ransom	Stones River		500,000	0	0	0	11,366	11,366	100%	0	0
441273	Rays Chapel	Stones River	David D Smith	200,000	0	0	0	0	0	0%	0	0
440928	Salem	Stones River	Ann Meece	647,000	98,000	0	0	11,740	11,740	100%	0	1,908
996278	Scott's Chapel	Stones River	Robin H Kimbrough	200,000	0	0	4,816	10,691	1,199	11%	0	0
440941	Shelbyville First	Stones River	Lanita Helen Monroe	5,333,900	1,155,747	0	0	82,901	82,901	100%	839	3,000
442153	Shiloh	Stones River	Jon W Bell	330,000	4,950	0	0	20,349	20,349	100%	0	0
441295	Singleton	Stones River	Christopher P Harris	100,000	7,000	0	0	3,026	3,026	100%	0	0
441158	Smith's Chapel	Stones River	Christopher P Harris	300,000	25,000	0	0	5,045	5,045	100%	0	0
440985	Smyrna First	Stones River	Loyd E Mabry	6,225,000	65,000	0	0	93,919	93,919	100%	0	736
996600	St. John	Stones River	Robert D James	695,000	0	69,721	0	8,836	8,836	100%	0	392
440804	St. Mark's	Stones River	Craig A Goff	11,900,000	1,122,300	1,909,100	0	194,044	194,044	100%	40,308	560
440564	St. Paul	Stones River	Darrell Day	510,000	25,000	0	0	9,597	9,597	100%	0	0
441238	St. Paul	Stones River	Scotty D Sorrells	549,000	0	0	0	4,927	4,927	100%	0	157
996121	Stephen's Chapel	Stones River	James L Butler Jr	0	0	0	0	5,375	5,375	100%	0	0
996154	Stones River	Stones River	A Eugene Collier	184,000	29,000	0	0	6,333	1,281	20%	187	0
441023	Summitville	Stones River	James L Butler Jr	415,000	0	0	0	7,116	7,116	100%	0	1,250
441284	Trinity	Stones River	John W. Vaughan	1,882,000	86,000	0	0	91,186	91,186	100%	350	0
441067	Tullahoma First	Stones River	Rickey W Wade	7,613,000	748,872	0	0	143,360	143,360	100%	0	53,585
441912	Turkey Creek	Stones River	John C Purdue	94,000	0	0	0	3,030	3,030	100%	0	0
440906	Valley Home	Stones River	Troy Smith	300,000	0	0	0	7,585	2,001	26%	0	0
441796	Walnut Grove	Stones River	Allison Cook Gilliam	1,206,500	24,961	0	0	13,062	13,062	100%	0	0
441125	Wartrace	Stones River	Bruce Krapf	590,000	70,000	0	0	9,957	9,957	100%	0	0
440336	Wesley Heights	Stones River	John C Purdue	108,490	0	0	0	28,107	28,107	100%	0	0
441251	West End	Stones River	David Grace	0	0	0	0	1,777	1,777	100%	0	0
441147	Whiteside	Stones River	Scotty D Sorrells	105,900	19,193	0	0	0	0	0%	0	0
441160	Winchester First	Stones River	Steven B Angus	2,900,000	0	0	0	80,446	80,446	100%	2,213	0
441182	Woodbury	Stones River	John W Hembree	912,500	15,000	0	0	25,346	25,346	100%	0	330
440451	Zion Hill	Stones River	Dan E Sweet	0	6,000	0	0	2,569	2,569	100%	0	0

2018 Tennessee Conference Statistics				Total amount given to non-UM benevolent and charitable causes	Base compensation paid to the Senior Pastor	Base compensation paid to all Associate Pastor(s) and other pastoral staff	Base compensation paid to any Deacons not included in 41a or 41b	Housing benefits paid to any Deacons not included in 41a or 41b	Housing benefits paid to all Associate Pastor(s) and other pastoral staff assigned or appointed to the church. Include deacons and other clergy in this role.	Housing benefits paid to any Deacons not included in 41a or 41b	Total amount paid to pastor and associate pastor (non-accountable reimbursements)	Total amount paid to pastor and associates for any other cash allowances (non-accountable)
GCNO#	Church	District	Pastor (on 12/31/18)	38	41a	41b	41c	42a	42b	42c	43	44
		2018	TOTALS:	3,543,361	12,324,217	2,828,625	197,370	3,028,033	1,150,338	56,315	1,024,297	174,044
438322	Alexandria	Caney Fork River	Lucinda Sharp	2,812	0	0	0	6,000	0	0	0	0
437420	Algood	Caney Fork River	Albert W. Willis II	10,077	40,160	0	0	20,000	0	0	2,670	0
438082	Allens Chapel	Caney Fork River	Phillip D Tollett	1,500	14,690	0	0	0	0	0	10,000	3,000
437998	Almyra	Caney Fork River	Paul Brian Allen	300	12,002	0	0	0	0	0	0	0
995786	Ballard	Caney Fork River	Willie L Cameron	0	2,400	0	0	0	0	0	150	0
440735	Bascom	Caney Fork River	Lanny R Johnson	1,000	8,400	0	0	0	0	0	0	0
437442	Baxter	Caney Fork River	T. J. Bennett	0	32,555	0	0	0	0	0	0	0
437431	Bethany	Caney Fork River	Sheila Loraine Lancaster	0	0	0	0	4,500	0	0	500	0
438071	Bethel	Caney Fork River	Vincent L Baker	0	4,800	0	0	0	0	0	0	100
437921	Bethlehem	Caney Fork River	Michael Graff	180	8,400	0	0	0	0	0	1,200	0
438184	Bon Air	Caney Fork River	Rodney Ritchie	0	0	0	0	7,800	0	0	0	0
996358	Braden	Caney Fork River	Willie L Cameron	0	2,550	0	0	0	0	0	150	0
439838	Bright Hill	Caney Fork River	John M Carpenter	0	7,500	0	0	0	0	0	0	0
437577	Brotherton	Caney Fork River	Adam Saylor	700	3,000	0	0	0	0	0	0	0
438402	Brush Creek	Caney Fork River	Richard D Frazier	206	1,650	0	0	0	0	0	0	0
439862	Buckner's Chapel	Caney Fork River	Phillip D Tollett	0	15,372	0	0	0	0	0	5,616	0
996052	Burton's	Caney Fork River	Diantha McLeod	0	13,862	0	0	0	0	0	0	0
440688	Bybees Chapel	Caney Fork River	Steve Grayson	0	2,400	0	0	0	0	0	0	0
437896	Byrdstown	Caney Fork River	Kathryn J Bowles	350	24,164	0	0	0	0	0	1,928	0
438424	Carthage	Caney Fork River	Monica Denise Mowdy	0	64,800	0	0	0	0	0	5,779	0
438630	Cedar Point	Caney Fork River	Luanna Tollett	200	5,100	0	0	0	0	0	0	0
437486	Celina	Caney Fork River	Josh Paul Newberry	3,000	35,340	0	0	3,857	0	0	3,049	0
440360	Centertown	Caney Fork River	Ben Day	20,000	20,021	0	0	2,260	0	0	3,100	0
437500	Chestnut Mound	Caney Fork River	Dickie W Johnson	4,627	10,044	0	0	0	0	0	4,008	0
440746	Christ (McMinnville)	Caney Fork River	Sommer Rose Worley	2,727	46,300	0	0	6,600	0	0	3,301	14,680
439510	Christ Chapel	Caney Fork River	Kelly Rich	0	3,900	0	0	0	0	0	0	0
996132	Clark	Caney Fork River	Gerard Harlan	240	8,583	0	0	8,463	0	0	2,000	0
437522	Clarkrange	Caney Fork River	Shaun Hinds	1,005	22,000	0	0	0	0	0	500	0
437681	Claysville	Caney Fork River	Donald Haston	0	7,092	0	0	0	0	0	4,367	0
438958	Clear Fork	Caney Fork River	Audrey Martin	250	0	3,450	0	150	0	0	0	0
440382	Coalmont	Caney Fork River	Lee Don Myers	0	775	0	0	5,685	0	0	0	0
437544	Cookeville First	Caney Fork River	Charles Martin Thielen	85,470	108,748	36,287	0	24,000	18,313	0	5,209	0
437646	Crossville First	Caney Fork River	Michael Drew Shelley	34,476	82,000	52,987	0	0	0	0	3,500	1,500
437373	Cummingsville	Caney Fork River	Randy A Smith	250	0	0	0	6,000	0	0	0	220
439372	Curry's Chapel	Caney Fork River	Jackie Wayne Wheeler	309	4,800	0	0	0	0	0	0	0
996096	Dicktown	Caney Fork River	Willie L Cameron	0	1,800	0	0	0	0	0	0	0
438140	Dodson Chapel	Caney Fork River	Jeff Charles Cotterman	0	16,404	0	0	0	0	0	0	0
437715	Dorton	Caney Fork River	Tim Lewis	8,439	12,504	0	0	0	0	0	0	0
437748	Dowelltown	Caney Fork River	Samuel A Ordnung	3,150	18,144	0	0	0	0	0	0	0
437761	Doyle	Caney Fork River	John M Murphy	0	37,440	0	0	0	0	0	0	0
437954	Elmwood	Caney Fork River	Wallace Dale Caldwell	1,425	7,000	0	0	3,000	0	0	0	0
437692	Fairfield Glade	Caney Fork River	Jay E Archer	225,002	73,363	50,666	0	16,800	20,000	0	16,000	23,778
440143	Findlay	Caney Fork River	Paul Brian Allen	0	14,240	0	0	0	0	0	1,150	0
439133	Frasier's	Caney Fork River	Randy A Smith	1,707	0	0	0	6,000	0	0	0	0
438151	Friendship	Caney Fork River	Carl Stiglich	318	1,200	0	0	12,000	0	0	3,500	0
437750	Fullers	Caney Fork River	Samuel A Ordnung	250	9,072	0	0	0	0	0	0	0
437806	Gainesboro	Caney Fork River	Tim Dunavant	8,432	37,500	0	0	3,500	0	0	3,000	0
438708	Gordonsville	Caney Fork River	William Floyd Massey	3,000	13,600	0	0	14,000	0	0	0	0
440291	Grace	Caney Fork River	Lee Don Myers	0	6,760	0	0	0	0	0	0	0
437828	Granville	Caney Fork River	Donald Bryce Behnke	1,847	10,410	0	0	10,410	0	0	892	0
437737	Grassy Cove	Caney Fork River	Donald Haston	2,320	6,500	0	0	0	0	0	1,655	0
437783	Greers Chapel	Caney Fork River	John Dietz	300	4,383	0	0	0	0	0	250	0
437841	Grimsley	Caney Fork River	Josh Cantrell	500	11,079	0	0	0	0	0	2,241	0
438377	Hickory Grove	Caney Fork River	Jeff R Burton	0	7,920	0	0	0	0	0	0	0
439155	Hickory Valley	Caney Fork River	Patricia L Smith	1,300	9,000	0	0	0	0	0	0	0
439452	Hilham	Caney Fork River	Rick L Cross	631	0	0	0	10,200	0	0	0	150
435660	Hispanic Fellowship (Cumberl)	Caney Fork River	Eliud Martinez	0	0	0	0	0	0	0	0	0
435168	Home Church Nashville	Caney Fork River	Jason McAnally	0	0	0	0	0	0	0	0	0
437668	Homestead	Caney Fork River	Tim Lewis	3,680	36,184	0	0	4,167	0	0	4,739	0
439918	Jacob's Pillar	Caney Fork River	Joshua Martin	0	4,008	0	0	0	0	0	0	0
437863	Jamestown	Caney Fork River	Jeffery Charles Young	2,500	55,700	0	0	300	0	0	1,144	0
439953	Keltonburg	Caney Fork River	Brian Wilmoth	1,721	6,225	0	0	6,225	0	0	0	0
996438	Kynett	Caney Fork River	Diantha McLeod	150	12,869	0	0	0	0	0	525	0
438674	Lancaster	Caney Fork River	Richard D Frazier	1,400	300	0	0	3,100	0	0	2,600	0
438925	Liberty	Caney Fork River	Drury Wilson Williams	3,144	0	0	0	0	0	0	0	0
437908	Livingston	Caney Fork River	Craig A Green	16,996	73,387	0	0	21,600	0	0	4,927	6,537
437943	Maggart	Caney Fork River	Luanna Tollett	950	5,630	0	0	0	0	0	0	0
435113	Martin Chapel	Caney Fork River	Carol Ann Richardson	0	2,900	0	0	11,500	0	0	3,400	0
438286	Martin's	Caney Fork River	Darren Ford	100	2,900	0	0	10,500	0	0	3,400	0
437726	McDonald's Chapel	Caney Fork River	Jerry A B Myers JR	200	1,520	0	0	10,000	0	0	0	0
437453	McFerrin	Caney Fork River	Josh Paul Newberry	0	5,436	0	0	0	0	0	0	0
440666	McMinnville First	Caney Fork River	Tommy Vann	9,327	48,380	39,980	0	17,000	8,160	0	13,346	0
437965	Monterey	Caney Fork River	Denna Hornby	5,286	50,000	0	0	0	0	0	2,776	0
440724	Morrison	Caney Fork River	Lanny R Johnson	2,700	26,400	0	0	2,400	0	0	0	250
440702	Morton Memorial	Caney Fork River	Jodi Ann McCullah	32,762	50,048	0	0	4,000	0	0	6,966	0
440154	Mt. Carmel	Caney Fork River	Paul Brian Allen	800	15,300	0	0	0	0	0	1,150	0
437885	Mt. Gilead	Caney Fork River	Josh Cantrell	2,700	11,140	0	0	0	0	0	2,372	0
438036	Mt. Gilead	Caney Fork River	Perry T Clayton	0	12,000	0	0	0	0	0	0	0
439827	Mt. Pisgah	Caney Fork River	Marvin W Saylor	702	11,180	0	0	0	0	0	0	0
437590	Mt. Union	Caney Fork River	Matthew McClanahan	0	11,880	0	0	0	0	0	0	0
437987	Mt. Zion	Caney Fork River	Wallace Dale Caldwell	1,066	7,000	0	0	3,000	0	0	0	0
440633	Mt. Zion	Caney Fork River	Chris Keele	0	1,214	0	0	9,357	0	0	0	0

2018 Tennessee Conference Statistics				Total amount given to non-UM benevolent and charitable causes	Base compensation paid to the Senior Pastor	Base compensation paid to all Associate Pastor(s) and other pastoral staff	Base compensation paid to all Deacons not included in 41a or 41b.	Housing benefits paid to all Deacons not included in 41a or 41b.	Housing benefits paid to all Deacons not included in 41a or 41b.	Housing benefits paid to all Deacons not included in 41a or 41b.	Total amount paid to pastor and associate pastor(s) for any other cash allowances (non accountable)	Total amount paid to pastor and associate pastor(s) for any other cash allowances (non accountable)
GCNO#	Church	District	Pastor (on 12/31/18)	38	41a	41b	41c	42a	42b	42c	43	44
438696	New Middleton	Caney Fork River	Royce S Martin	3,200	0	0	0	16,200	0	0	0	0
438093	New Short Mt	Caney Fork River	Ben Day	4,390	14,978	0	0	2,260	0	0	2,100	0
441956	New Union	Caney Fork River	Steve Grayson	9,268	8,000	0	0	0	0	0	10,000	0
439612	Okolona	Caney Fork River	Jimmy Dee Rogers	7,079	0	0	0	12,300	0	0	6,000	3,000
440848	Palmer	Caney Fork River	John C Kennedy	0	6,000	0	0	0	0	0	0	0
438014	Peeled Chestnut	Caney Fork River	Christopher K Reagan	350	6,000	0	0	0	0	0	0	0
996267	Phillips Chapel (Liberty)	Caney Fork River	Willie L Cameron	0	1,200	0	0	0	0	0	0	0
437772	Pisgah	Caney Fork River	Samuel A Ordnung	200	8,765	0	0	0	0	0	0	0
438220	Pleasant Grove	Caney Fork River	Billy Brad Cowan	4,000	5,350	0	0	14,500	0	0	1,600	0
437635	Pomona	Caney Fork River	Johnny Hayes	4,736	43,419	0	0	12,000	0	0	2,662	0
437817	Red Hill	Caney Fork River	John Dietz	2,830	9,072	0	0	0	0	0	250	0
437910	Roanoke	Caney Fork River	Micah Dunford	7,500	5,625	0	0	0	0	0	0	0
438025	Shady Grove	Caney Fork River	Marvin W Saylor	1,000	9,600	0	0	0	0	0	0	0
439394	Shiloh	Caney Fork River	Craig A Green	9,303	0	0	0	6,000	0	0	0	0
440314	Shiloh	Caney Fork River	Danny Moore	750	0	0	0	3,876	0	0	1,884	0
438264	Shipley	Caney Fork River	Claudet Hernandez	50	6,300	0	0	0	0	0	500	0
438047	Short Mountain	Caney Fork River	Kenneth Clayton	0	9,600	0	0	0	0	0	0	0
438435	Smith Memorial	Caney Fork River	Tim Dunavant	500	6,372	0	0	0	0	0	0	0
438060	Smithville	Caney Fork River	John M Carpenter	0	43,749	0	0	7,200	0	0	3,465	0
440110	Snow Hill	Caney Fork River	Kenneth Clayton	0	5,400	0	0	0	0	0	0	0
438105	Sparta First	Caney Fork River	Kenneth P Wallace	18,000	56,054	0	0	12,075	0	0	5,313	0
440165	Spring Chapel	Caney Fork River	Josh Cantrell	2,023	10,241	0	0	0	0	0	2,313	0
439086	Statesville	Caney Fork River	William Randall Stephenson	800	960	0	0	9,600	0	0	0	0
437602	Summerfield	Caney Fork River	Matthew McClanahan	1,200	12,000	0	0	0	0	0	0	0
437613	Tollett's	Caney Fork River	Ron Dyer	2,100	5,000	0	0	11,500	0	0	4,838	0
441045	Tracy City	Caney Fork River	Danny Joel Coffelt	6,484	36,864	0	0	14,400	0	0	8,475	0
437830	Travisville	Caney Fork River	John Dietz	693	9,072	0	0	0	0	0	250	0
438457	Wartrace	Caney Fork River	Jeff R Burton	0	7,920	0	0	0	0	0	0	0
438138	Webbs Chapel	Caney Fork River	David Hill	225	12,360	0	0	0	0	0	0	0
438058	Wesley Chapel	Caney Fork River	Christopher K Reagan	0	4,800	0	0	0	0	0	0	0
437852	Wolf River	Caney Fork River	John Dietz	1,100	9,072	0	0	0	0	0	250	0
437670	Woodlawn	Caney Fork River	Ron Dyer	1,392	9,120	0	0	0	0	0	1,026	0
996187	Wrights	Caney Fork River	Diantha McLeod	0	13,862	0	0	0	0	0	540	0
439771	Zion Hill	Caney Fork River	James Thomas Harris	0	26,200	0	0	0	0	0	3,960	0
435204	Adams	Cumberland River	Zachery Moffett	1,500	41,500	0	0	0	0	0	4,695	0
442084	Aldersgate	Cumberland River	Sean Stanfield	2,891	0	0	0	18,000	0	0	0	0
441386	Andrew Price	Cumberland River	Melisa J Derseweh	7,900	16,231	0	0	19,464	0	0	3,983	0
441444	Arlington	Cumberland River	Dennis L Bouch	1,092	4,586	0	0	24,500	0	0	2,367	0
996314	Bank's Chapel	Cumberland River	Vernon Acklin	0	14,300	0	0	0	0	0	1,000	0
438366	Beech Grove (Davidson)	Cumberland River	Hubert D Cunningham	1,500	22,000	0	0	0	0	0	2,500	0
438732	Beech Grove (Trousedale)	Cumberland River	Michael Grooms	0	7,125	0	0	0	0	0	0	0
441763	Bellshire	Cumberland River	Jack Keller	5,000	27,216	0	0	0	0	0	1,200	0
441524	Belmont	Cumberland River	Paul Robert Purdue	48,084	90,604	148,618	0	5,604	32,956	0	8,899	0
438468	Bethlehem	Cumberland River	Joseph Johnson	3,674	3,300	0	0	19,800	0	0	0	3,800
438388	Bethpage	Cumberland River	Thomas Alex Jackson	0	45,543	0	0	22,600	0	0	0	0
996518	Bigbee Chapel	Cumberland River	Lawrence Coleman	0	3,600	0	0	0	0	0	0	0
441568	Blakemore	Cumberland River	John Nathan Hill	7,220	45,700	0	0	21,800	0	0	2,437	0
996017	Brooks Memorial	Cumberland River	Willie J Burchfield	0	21,525	0	0	5,725	0	0	2,000	0
438470	Cairo	Cumberland River	1,388	4,000	0	0	2,000	0	0	0	1,884	0
441648	Calvary	Cumberland River	Billy Joe Brack Jr	70,292	90,120	87,431	0	0	0	27,945	4,421	0
438834	Campground	Cumberland River	Joel Vernon Johnson	300	7,904	0	0	0	0	0	746	0
438971	Cedar Grove	Cumberland River	Douglas Lee	0	1,200	0	0	1,200	0	0	0	0
435385	Cedar Hill	Cumberland River	William Eric Limbo	200	30,686	0	0	0	0	0	1,860	0
438812	Chapel Hill	Cumberland River	Abraham David Zimmerman	3,000	8,250	0	0	0	0	0	1,083	0
441706	City Road Chapel	Cumberland River	Jay R. Voorhees Jr	10,536	49,500	0	0	15,000	0	0	1,585	0
438685	Connell Memorial	Cumberland River	Matthew W Charlton	13,137	58,869	0	0	26,250	0	0	3,099	0
439337	Cook's	Cumberland River	Sandra L Clay	1,887	69,031	0	0	0	0	0	9,996	400
441717	Crievewood	Cumberland River	Peter van Eys	9,746	62,580	9,267	0	2,000	5,745	0	562	8,800
438446	Cross Plains	Cumberland River	Diana M DeVitt	1,757	22,850	0	0	21,000	0	0	4,000	3,035
996393	Cross Roads	Cumberland River	Annette Grace Zimondi	200	2,256	0	0	0	0	0	0	0
441741	Dalewood	Cumberland River	Sean Stanfield	13,108	32,363	0	0	2,889	0	0	0	0
441785	Dodson Chapel	Cumberland River	Becky Yates	800	27,225	0	0	4,791	0	0	1,095	0
441808	Donelson Heights	Cumberland River	Regina J Hall	178	41,300	0	0	26,000	0	0	6,800	0
438297	Douglass Chapel	Cumberland River	William D Rogan Jr	0	9,600	0	0	0	0	0	0	0
996028	Dowell	Cumberland River	Terrance Davis	226	9,100	0	0	0	0	0	0	0
441821	East End	Cumberland River	Judith K. Hoffman	3,595	54,036	10,775	0	14,000	9,000	0	6,627	0
441455	Edgehill	Cumberland River	John McFartridge Feldhacker	838	28,338	0	0	29,351	0	0	1,601	0
438526	Fairfield	Cumberland River	Bo Johnson	0	36,303	0	0	3,627	0	0	2,511	0
439304	Forest Grove	Cumberland River	Hubert D Cunningham	2,860	29,561	0	0	5,000	0	0	3,000	0
438561	Gallatin First	Cumberland River	James Carmack Johnson JR	31,700	84,335	25,000	15,750	24,000	6,000	0	11,286	0
438628	GIDEON	Cumberland River	Donald M Sensing	325	11,190	0	0	6,500	0	0	816	0
438641	Gladeville	Cumberland River	Brad H. Holliman	140	64,059	0	0	0	0	0	3,580	0
441865	Glenciff	Cumberland River	Ingrid McIntyre	0	9,395	7,800	0	6,500	0	0	500	0
441887	Glendale	Cumberland River	Peter van Eys	0	40,000	0	0	0	0	0	0	0
439246	Good Hope	Cumberland River	R. Edward Pugh	8,768	0	0	0	20,000	0	0	5,000	0
438606	Good Shepherd	Cumberland River	Jeremy T Squires	0	39,300	0	0	24,000	0	0	3,500	0
440484	Grace	Cumberland River	Jeff Scott Streszoff	11,074	61,000	58,600	0	19,000	29,010	0	4,736	0
438721	Greenbrier	Cumberland River	Donald M Sensing	2,148	25,913	0	0	23,300	0	0	3,025	0
438743	Hartsville	Cumberland River	Abraham David Zimmerman	3,848	48,222	0	0	0	0	0	560	0
438856	Haysville	Cumberland River	Michael Poland	0	2,400	0	0	0	0	0	0	0
438787	Hendersonville First	Cumberland River	G. Don Hutchinson	20,010	103,768	98,300	0	25,580	35,265	0	8,108	0
441546	Hermitage	Cumberland River	Chris Seifert	56,934	83,890	77,000	0	22,000	0	0	7,918	0
442335	Hickory Bend	Cumberland River	Melisa J Derseweh	1,030	27,245	0	0	0	0	0	2,249	0
995742	Hopewell	Cumberland River	Annette Grace Zimondi	0	1,560	0	0	0	0	0	0	0
996223	John Wesley	Cumberland River	Daniel M Hayes	0	52,200	0	0	24,000	0	0	7,510	1,300

2018 Tennessee Conference Statistics				Total amount given to non-UM benevolent and charitable causes	Base compensation paid to the Senior Pastor	Base compensation paid to all Associate Pastor(s) and other pastoral staff	Base compensation paid to all Deacons not included in 41a or 41b	Housing benefits paid to all Deacons not included in 41a or 41b	Housing benefits paid to all Associate Pastor(s) and other pastoral staff assigned or appointed to the church. Include deacons and other clergy in this row.	Housing benefits paid to all Deacons not included in 41a or 41b	Total amount paid to pastor and associate pastor (non-accountable reimbursements)	Total amount paid to pastor and associate pastor (for any other cash allowances (non-accountable))
GCNO#	Church	District	Pastor (on 12/31/18)	38	41a	41b	41c	42a	42b	42c	43	44
996074	Key	Cumberland River	William Alan Jones	30	6,600	0	0	0	0	0	0	0
996063	Key-Stewart	Cumberland River	Sean V. Cook Sr	0	15,000	0	0	15,000	0	0	0	0
438845	Lafayette	Cumberland River	Mark W Templeton	2,796	43,867	0	0	8,900	0	0	7,590	0
438583	Lambuth Memorial	Cumberland River	Eugene Martino JR	8,344	30,524	0	0	9,600	0	0	4,000	0
438903	Lebanon First	Cumberland River	Ryan P Bennett	43,033	81,800	51,000	0	10,000	18,000	0	4,051	0
439235	Leeville	Cumberland River	William Owen	0	34,920	0	0	9,120	0	0	0	0
439053	Liberty	Cumberland River	Sheryl Hall	315	3,203	0	0	4,805	0	0	0	0
439350	Lutons	Cumberland River	Donald D Law	560	8,400	0	0	0	0	0	0	0
439315	Martin's Chapel	Cumberland River	Carl Hubbard	0	16,293	0	0	0	0	0	1,500	0
442062	Matthews Memorial	Cumberland River	Emily Reeves Grammer	906	43,750	9,900	0	6,250	0	0	3,000	0
439042	McKendree Memorial	Cumberland River	Steven W VanHooser	19,315	42,390	0	5,081	6,850	0	10,998	2,762	0
438550	Mt. Olive	Cumberland River	John Vida	850	7,800	0	0	0	0	0	0	0
438982	Mt. Pleasant	Cumberland River	Sam E Brown	0	14,500	0	0	24,000	0	0	0	0
438311	Mt. Vernon	Cumberland River	Sally S Harvey	257	10,750	0	0	0	0	0	0	0
435897	Mt. Zion (Springfield)	Cumberland River	James R Clark	100	11,750	0	0	0	0	0	0	0
442120	Nancy Webb Kelly	Cumberland River		0	0	0	0	0	0	0	0	0
435911	New Chapel	Cumberland River	Ed Coy	1,458	45,000	0	0	0	0	0	4,081	0
442186	Old Hickory	Cumberland River	David Winton	4,758	37,800	0	0	18,000	0	0	1,353	0
438960	Owens Chapel	Cumberland River	Connie Cissna	1,441	20,070	0	0	0	0	0	381	0
436061	Palestine	Cumberland River	Diane H Coppock	1,678	2,300	0	0	9,000	0	0	0	2,000
996234	Patterson Memorial	Cumberland River	Willie J Burchfield	1,500	27,886	0	0	6,844	0	0	110	850
996531	Payne Chapel	Cumberland River	Lawrence Coleman	0	3,000	0	0	0	0	0	0	0
442200	Pennington	Cumberland River	Walter W Alexander Jr	3,720	52,610	0	0	20,000	0	0	2,280	0
996085	Pickett-Rucker	Cumberland River	michael Ruttlin	250	35,417	0	0	12,635	0	0	1,500	0
439007	Pleasant Grove	Cumberland River	Douglas Lee	868	1,800	0	0	3,130	0	0	1,820	0
439270	Pleasant Grove	Cumberland River	John R Hitz	220	4,778	0	0	20,000	0	0	2,400	0
435933	Port Royal	Cumberland River	John W Casey	1,867	9,600	0	0	4,500	0	0	2,195	0
435396	Porter's Chapel	Cumberland River	William Eric Limbo	900	10,900	0	0	0	0	0	0	0
442346	Primera Iglesia	Cumberland River	Carlos A Uroza	0	24,030	0	0	12,399	0	0	0	0
435740	Providence (Cumberland)	Cumberland River	Jacob Clark Armstrong	212,909	89,180	117,911	0	20,000	44,559	0	8,000	0
438515	Rehoboth	Cumberland River	Patricia Darnell Freudenthal	18,488	69,146	0	0	19,500	0	0	1,474	0
442222	Ruth Ensor Memorial	Cumberland River	Kay T Hereford Voorhees	970	29,265	0	0	0	0	0	0	0
438891	Sadlers	Cumberland River	Michael Poland	0	7,200	0	0	0	0	0	0	0
439075	Salem	Cumberland River		57	4,900	0	0	2,000	0	0	0	0
437340	Saundersville	Cumberland River		3,050	0	0	0	0	16,500	0	0	0
996336	Seay Chapel	Cumberland River	Annette Grace Zimondi	0	3,856	0	0	0	0	0	0	0
996245	Seay Hubbard	Cumberland River	Kenneth R Edmondson	0	42,985	0	0	17,900	0	0	8,710	0
439064	Slater's	Cumberland River	Edward V Johnson	520	4,200	0	0	3,000	0	0	0	0
438914	Smith's Chapel (Cumb)	Cumberland River	Joel Vernon Johnson	456	8,460	0	0	4,000	0	0	0	0
442302	South End	Cumberland River	Ann L G Cover	31,589	41,370	0	0	2,785	0	0	0	0
436083	Springfield First	Cumberland River	Jerry Kent Wallace	13,497	97,576	17,530	0	17,563	3,600	0	3,773	0
996303	St. John	Cumberland River	Vernon Acklin	0	12,000	0	0	0	0	0	0	0
442368	Trinity	Cumberland River	Debra Jean Oaks	491	0	0	0	5,200	0	0	112	0
438594	Tuckers	Cumberland River	Jeff L Reynolds	0	3,000	0	0	0	0	0	0	0
439144	Walkers	Cumberland River	William L Roark Jr	1,259	16,108	0	0	9,061	0	0	0	3,600
439166	Walnut Grove	Cumberland River	Colby Long	800	25,000	0	0	0	0	0	1,643	0
435410	Wartrace	Cumberland River	Linda Hatcher	0	12,000	0	0	0	0	0	1,332	0
442448	West End	Cumberland River	Carol Cavin-Dillon	302,119	82,803	175,307	0	42,000	68,546	0	8,490	0
438993	Westland	Cumberland River	Derek White	0	47,077	0	0	14,833	0	0	1,549	0
439202	Westmoreland	Cumberland River	Eugene Martino JR	2,050	12,480	0	0	0	0	0	800	0
439224	White House	Cumberland River	Lloyd Allen Doyle; Ill	1,932	78,703	0	0	0	0	0	7,500	0
438798	Willow Grove	Cumberland River	Susan West	400	6,800	0	0	1,600	0	0	100	0
442483	Woodbine	Cumberland River	Carlos A Uroza	273	21,010	0	0	6,000	0	0	1,577	0
435955	Woodland Street	Cumberland River	Ed Coy	0	3,394	0	0	7,308	0	0	3,600	2,898
441375	Abrams	Harpeth River	Herman G Franks	0	4,157	0	0	0	0	0	0	0
439678	Antioch	Harpeth River	Rose Taylor	12,263	33,040	0	0	4,400	0	0	202	0
436403	Ardmore	Harpeth River	Debra F Eubanks	3,178	20,492	0	0	0	0	0	0	0
439417	Barnhill	Harpeth River	Renee Martin	1,346	18,025	0	0	0	0	0	773	0
996507	Beech Grove	Harpeth River	Eulyn Claybrooks	0	3,380	0	0	0	0	0	80	0
437032	Bethel	Harpeth River	Dwight Bledsoe	0	1,620	0	0	0	0	0	0	0
439760	Bethel	Harpeth River	William S. Hickerson	1,900	8,784	0	0	0	0	0	750	0
436460	Bethesda	Harpeth River	Mary Kate Myers	5,570	22,427	0	0	5,000	0	0	890	0
436482	Bethlehem	Harpeth River	Craig A Goff	21,313	70,450	0	0	0	0	0	8,336	0
436505	Bigbyville	Harpeth River	T. Anthony Brown	11,082	8,223	0	0	7,680	0	0	0	0
437293	Blooming Grove	Harpeth River	Caroline Farmer	0	10,868	0	0	0	0	0	666	0
439441	Bon Aqua	Harpeth River	C. James Melrose	2,308	16,200	0	0	0	0	0	9,040	0
441604	Brentwood	Harpeth River	Wallace Davis Chappell JR	150,349	134,833	722,684	0	81,167	368,823	0	26,849	0
439851	Buffalo	Harpeth River	Ron Jones	84,000	5,000	0	0	0	0	0	600	0
437134	Burwood	Harpeth River	Tim Wood	0	4,200	0	0	0	0	0	0	0
436994	Campbellsville	Harpeth River	Thad Nolen Brunson	1,950	9,840	0	0	0	0	0	0	0
439428	Campground	Harpeth River	Murray Paul Gordon	200	6,500	0	0	0	0	0	0	0
437191	Cedar Grove	Harpeth River	Debra F Eubanks	1,200	600	0	0	606	0	0	2,950	0
396294	Cedar Grove	Harpeth River	Gary Anderson	0	9,430	0	0	0	0	0	759	0
441342	Cedar Valley (Col)	Harpeth River	Carolyn J Parnell	2,600	2,000	0	0	4,000	0	0	2,400	80
439463	Centerville	Harpeth River	Eddie C Smotherman	4,742	55,702	0	0	0	0	0	8,800	0
441318	Chappell Memorial	Harpeth River	William S. Hickerson	0	4,225	0	0	0	0	0	0	0
439986	Cherry's Chapel	Harpeth River	Don Harold Lawrence	2,905	7,200	0	0	0	0	0	0	0
437065	Chestnut Grove	Harpeth River	Debra F Eubanks	500	600	0	0	475	0	0	2,950	0
441615	Chinubee	Harpeth River	Larry Liles	0	2,400	0	0	0	0	0	0	0
439714	Choates Creek	Harpeth River	Niles D Worsham	700	35,794	0	0	12,000	0	0	1,978	0
441661	Christ	Harpeth River	Carol Cavin-Dillon	38,733	62,261	110,131	0	35,960	116,764	0	8,286	0
439485	Clifton	Harpeth River	Joshua Allen Layne	6,424	26,200	0	0	0	0	0	1,247	0
439680	Coleman Memorial	Harpeth River	Rickey W Wade	3,700	66,000	16,950	0	0	0	0	3,000	0
436584	College Grove	Harpeth River	Pamela Wells	36,972	37,322	0	0	6,000	0	0	4,830	0
439508	Collinwood	Harpeth River	Edward Murrey	1,083	18,559	0	0	0	0	0	1,900	0

2018 Tennessee Conference Statistics				Total amount given to non-UM benevolent and charitable causes	Base compensation paid to the Senior Pastor	Base compensation paid to all Associate Pastor(s) and other pastoral staff	Base compensation paid to any Deacons not included in 41a or 41b	Housing benefits paid to the Senior Pastor	Housing benefits paid to all Associate Pastor(s) and other pastoral staff assigned or appointed to the church. Include deacons and other clergy in this row.	Housing benefits paid to any Deacons not included in 41a or 41b	Total amount paid to pastor and associate pastor (non-accountable reimbursements)	Total amount paid to pastor and associate pastor (for any other cash allowances (non-accountable))
GCNO#	Church	District	Pastor (on 12/31/18)	38	41a	41b	41c	42a	42b	42c	43	44
436620	Columbia First	Harpeth River	Lee Stevenson	0	78,700	58,258	0	26,205	31,486	0	10,218	0
437156	Cowles	Harpeth River	Earl E Davis JR	0	0	0	0	12,000	0	0	717	0
436607	Craft Memorial	Harpeth River	Angelia Marie Bert Trimmer	0	15,841	7,585	0	6,000	0	0	943	0
441307	Dunn	Harpeth River	Richard E Humston	4,934	4,016	0	0	10,000	0	0	1,101	0
439942	East End	Harpeth River	Thad Calton	3,469	25,870	0	0	0	0	0	3,000	0
439361	East Hickman	Harpeth River	Brad Martin	185	22,620	0	0	0	0	0	1,988	100
996256	Ebenezer UMC	Harpeth River	John D Alexander Sr	1,700	29,096	0	0	0	0	0	0	0
436766	Elkton	Harpeth River	Bradley Smith	3,976	9,360	0	0	0	0	0	0	0
440212	Enterprise Incorporated	Harpeth River	Larry Fralix	2,017	0	0	0	6,000	0	0	0	0
436788	Epworth	Harpeth River	Angela Harris	28,707	63,588	48,332	0	2,004	0	0	5,474	0
439565	Ethridge	Harpeth River	Bobby Gobble	0	10,000	0	0	0	0	0	1,272	0
441433	Eureka	Harpeth River	Dennis Usner	0	7,850	0	0	10,000	0	0	1,850	0
440176	Evans Chapel	Harpeth River	Linnette Flood	400	2,400	0	0	0	0	0	0	0
440245	Fall River	Harpeth River	Niles D Worsham	1,030	12,000	0	0	0	0	0	0	0
442426	Forest Hills	Harpeth River	Michael Scott Eggleston	8,911	49,500	0	0	18,000	0	0	2,814	0
436846	Franklin First	Harpeth River	Bryan Langford Brooks	105,639	132,800	161,639	0	41,183	51,252	0	3,979	0
436447	Friendship	Harpeth River	Thad Nolen Brunson	1,175	5,200	0	0	0	0	0	0	0
439587	Fullers Chapel	Harpeth River	Ted Alan Stricklin	0	2,700	0	0	0	0	0	400	0
437123	Garrison	Harpeth River	Marty Bell	0	0	0	0	4,800	0	0	0	0
436538	Glendale	Harpeth River	Robert Franklin Smith	1,200	2,000	0	0	0	4,000	0	0	0
437076	Godwin-Chappell	Harpeth River	Joe E Bowers	2,655	10,886	0	0	0	0	0	1,080	0
437098	Goshen	Harpeth River	Joe E Bowers	300	14,515	0	0	0	0	0	1,440	0
439474	Graham's	Harpeth River	James Junior Wright	1,550	9,357	0	0	4,250	0	0	0	1,000
437338	Greenbrier (Col)	Harpeth River	Marty Bell	0	3,900	0	0	0	0	0	0	300
437395	Green's Chapel	Harpeth River	Marty Bell	0	0	0	0	4,072	0	0	0	0
439576	Greenwood	Harpeth River	Tommy O Flood	0	18,144	0	0	0	0	0	0	0
440052	Henryville	Harpeth River	Ray Watkins	200	3,200	0	0	3,200	0	0	2,000	0
440256	Highland	Harpeth River	Harold Young	1,740	4,400	0	0	8,000	0	0	0	0
436868	Hillsboro (Col)	Harpeth River	Betty Proctor-Bjorgo	0	48,371	0	0	0	0	0	4,731	0
439645	Hohenwald First	Harpeth River	Drew Brewer	1,200	44,076	0	0	13,732	0	0	5,282	0
441477	Holland Creek	Harpeth River	Don Harold Lawrence	3,261	7,800	0	0	0	0	0	0	0
441320	Howards	Harpeth River	Gary Anderson	450	9,600	0	0	0	0	0	1,104	0
442005	Johnson's Chapel	Harpeth River	Chelli Jones	1,266	14,000	0	0	20,000	0	0	0	0
439895	Kedron (Col)	Harpeth River	Brad Martin	215	8,400	0	0	0	0	0	1,219	0
439725	Lawrenceburg First	Harpeth River	Edward A Trimmer	22,502	60,560	0	0	0	0	0	5,908	0
437316	Liberty	Harpeth River	Michael Gillstrap	800	6,900	0	0	0	0	0	0	100
436892	Liberty (Brentwood)	Harpeth River	Paula B Smith	0	42,393	5,760	0	10,996	0	0	3,000	0
439782	Linden First	Harpeth River	George William Copeland	0	36,000	0	0	0	0	0	300	0
439793	Little Lot	Harpeth River	Scott Duvall	0	4,500	0	0	0	0	0	0	0
439805	Lobelville	Harpeth River	Ron Jones	0	8,000	0	0	0	0	0	2,600	0
439997	Loretto	Harpeth River	Jeff Jacob	3,126	46,944	0	0	0	0	0	1,618	0
439840	Lutts	Harpeth River	Edward Murrey	550	17,728	0	0	0	0	0	1,600	0
436904	LYNNVILLE	Harpeth River	J. Thomas Herring	3,100	20,750	0	0	7,000	0	0	807	0
440952	Mars Hill	Harpeth River	William H Beal	16,387	34,192	0	0	0	0	0	0	0
437214	Minor Hill	Harpeth River	Debra F Eubanks	1,535	600	0	0	175	0	0	1,950	0
436950	Mooreville	Harpeth River	Robert Franklin Smith	800	2,000	0	0	4,000	0	0	0	0
440041	Mt. Auburn	Harpeth River	Joshua Allen Layne	1,774	5,400	0	0	0	0	0	0	0
440187	Mt. Carmel	Harpeth River	Melinda Lee	336	8,514	0	0	0	0	0	1,166	0
441592	Mt. Hope	Harpeth River	Linnette Flood	3,500	14,400	0	0	0	0	0	1,719	0
440267	Mt. Lebanon	Harpeth River	John Birdsong	115	2,540	0	0	2,540	0	0	0	1,500
440121	Mt. Nebo	Harpeth River	Christine Penner	0	12,158	0	0	0	0	0	0	0
996165	Mt. Pisgah	Harpeth River	Roland E Long	1,700	46,188	0	0	8,400	0	0	980	0
439816	Mt. Pleasant	Harpeth River	Gloria W. Jones	1,490	5,172	0	0	0	0	0	0	0
439884	Mt. Pleasant First	Harpeth River	Thomas R Spellings	1,400	42,000	0	0	15,000	0	0	4,931	4,200
441650	Mt. Zion	Harpeth River	Larry Liles	614	4,500	0	0	0	0	0	0	0
441535	Nashville Korean	Harpeth River	Hee Jun Kang	0	42,000	20,000	0	0	40,000	0	4,800	19,845
436551	Neapolis	Harpeth River	Earl E Davis JR	850	0	0	0	12,648	0	0	639	0
439667	New Prospect	Harpeth River	William H Beal	0	34,337	0	0	0	0	0	1,277	0
436926	Nolensville First	Harpeth River	James H Hendricks	4,338	60,396	0	0	9,000	0	0	1,305	0
439907	Nunnely UMC	Harpeth River	C. James Melrose	1,831	8,400	0	0	0	0	0	600	0
440930	Oak Grove	Harpeth River	E. Thomas Vann	1,350	32,886	0	0	3,000	0	0	4,488	0
436948	Olivet	Harpeth River	Blake Gowan	532	4,200	0	0	12,000	0	0	0	625
436857	Pisgah	Harpeth River	Caroline Farmer	0	26,422	0	0	0	0	0	1,009	0
439656	Pleasant Grove	Harpeth River	Tommy O Flood	9,580	19,344	0	0	0	0	0	1,500	0
436790	Pleasant Hill	Harpeth River	Bradley Smith	400	7,650	0	0	0	0	0	0	0
437247	Pleasant Ridge	Harpeth River	Ray B McDonald	4,824	8,700	0	0	0	0	0	0	0
439532	Porter's Chapel	Harpeth River	Eddie Watson	0	6,500	0	0	0	0	0	0	0
437327	Prospect	Harpeth River	David M Waybright	1,200	3,400	0	0	14,600	0	0	0	0
437043	Pulaski First	Harpeth River	Todd P Kelly	77,286	78,486	48,611	0	15,000	0	0	6,837	0
440234	Railroad	Harpeth River	Charles A. Koblenz, Jr.	0	1,800	0	0	0	0	0	0	0
436675	Riverside	Harpeth River	James C Norton	12,914	64,161	0	0	8,000	0	0	5,343	0
440074	Riverside	Harpeth River	Joshua Allen Layne	1,129	16,065	0	0	0	0	0	131	0
441557	Robertson Chapel	Harpeth River	Jason Henry Estes	300	19,834	0	0	0	0	0	0	0
437087	Santa Fe	Harpeth River	Joe E Bowers	0	7,257	0	0	0	0	0	720	0
439964	Savannah First	Harpeth River	Ryan Boatright	15,936	73,076	0	0	0	0	0	2,762	0
400012	Shady Grove	Harpeth River	Christine Penner	0	12,254	0	0	0	0	0	300	0
440198	Shawnettee	Harpeth River	Timothy L Ferguson	0	36,287	0	0	3,357	0	0	2,469	0
439554	Shipp's Bend	Harpeth River	Eddie C Smotherman	2,448	16,711	0	0	0	0	0	0	2,634
437101	Spring Hill	Harpeth River	Keith Sherwood	1,876	47,643	0	0	5,500	0	0	10,240	0
439920	St Joseph	Harpeth River	Kenny Shelton	0	6,813	0	0	3,000	0	0	0	0
437362	St. Andrew Memorial	Harpeth River	Brandon Bass	0	10,500	0	0	24,000	0	0	2,000	0
995536	St. James	Harpeth River	Kevin Cross	0	1,200	0	0	0	0	0	0	0
995593	St. John's	Harpeth River	Kevin Cross	0	12,800	0	0	0	0	0	0	0
436664	St. Luke	Harpeth River	Bo Myers	1,095	29,500	0	0	0	0	0	3,858	0
440006	Summertown	Harpeth River	Ray Watkins	0	3,948	0	0	3,948	0	0	1,200	0

2018 Tennessee Conference Statistics				Total amount given to non-UM benevolent and charitable causes	Base compensation paid to the Senior Pastor	Base compensation paid to all Associate Pastor(s) and other pastoral staff	Base compensation paid to all Deacons not included in 41a or 41b	Housing benefits paid to all Deacons not included in 41a or 41b	Housing benefits paid to all Deacons not included in 41a or 41b	Housing benefits paid to all Deacons not included in 41a or 41b	Total amount paid to pastor and associate pastor(s) for any cash allowances (non accountable)	Total amount paid to pastor and associate pastor(s) for any cash allowances (non accountable)
GCNO#	Church	District	Pastor (on 12/31/18)	38	41a	41b	41c	42a	42b	42c	43	44
437112	Theta	Harpeth River	Joe E Bowers	0	3,629	0	0	0	0	0	360	0
437145	Thompson Station	Harpeth River	Bo Myers	1,850	27,650	0	0	15,350	0	0	1,857	0
437167	Trinity	Harpeth River	Debra F Eubanks	8,075	600	0	0	4,367	0	0	3,950	0
437180	Trinity	Harpeth River	Will A Wells	2,602	49,725	0	0	6,300	0	0	0	0
441570	Trinity	Harpeth River	Jason Henry Estes	0	15,196	0	0	0	0	0	172	0
437203	Triune	Harpeth River	David R Penland	765	19,200	0	0	0	0	0	2,447	0
441353	Warren	Harpeth River	George William Copeland	0	8,765	0	0	0	0	0	900	300
440028	Waynesboro First	Harpeth River	Chris Blalock	1,315	39,258	0	0	5,605	0	0	2,586	0
437225	Wesley Chapel	Harpeth River	Mary Kate Myers	12,462	22,427	0	0	5,000	0	0	1,563	0
996553	Wesley Chapel	Harpeth River	Deborah Owens	0	6,000	0	0	1,700	0	0	0	0
441490	Wesley's Chapel	Harpeth River	James Junior Wright	3,820	9,357	0	0	4,254	0	0	0	1,000
440063	West Point	Harpeth River	John Birdsong	0	4,000	0	0	8,000	0	0	0	0
437351	Westview	Harpeth River	Tom Andrew Pierce	1,852	54,933	0	0	0	0	0	1,826	0
440108	Whitten's Cross Roads	Harpeth River	Charles A. Koblentz; Jr.	0	1,800	0	0	0	0	0	900	0
396751	Whitwell	Harpeth River	Carolyn J Parnell	1,012	8,160	0	0	3,648	0	0	927	0
440085	Williamsport	Harpeth River	Christine Penner	2,900	12,254	0	0	800	0	0	256	0
435226	Antioch	Red River	Ben M Falls	2,233	18,981	0	0	0	0	0	1,973	0
435317	Asbury-Mt Carmel	Red River	Roberta B Martin	11,015	44,700	0	0	7,500	0	0	2,414	0
435261	Ashland City UMC	Red River	Thomas W Binford III	5,293	56,638	0	0	8,500	0	0	8,400	3,600
442437	Barth Vernon	Red River	Steven J Christopher	0	25,000	0	0	13,700	0	0	5,000	0
436367	Bascom	Red River	Joel H Nulty	15,880	12,303	0	0	0	0	0	4,800	0
441488	Belle Meade	Red River	James G Hughes Jr	28,983	69,724	58,220	0	22,032	29,500	0	3,097	0
441502	Bellevue	Red River	Brian M Marcoulier	0	59,850	11,866	0	0	21,680	0	4,985	0
435306	Bethel	Red River	Apelu Po'e	100	28,004	0	0	8,400	0	0	2,250	0
435328	Bethlehem	Red River	Jamie Mandrell	8,066	44,720	0	0	12,800	0	0	5,600	0
996041	Bowman Chapel	Red River	Rodney Diggs	7,675	12,688	0	0	0	0	0	0	0
996198	Braden	Red River	Sheila Peters	0	12,000	0	0	0	0	0	0	0
435294	Brewer's	Red River	Penny Kirby-Stratton	9,031	35,936	0	0	0	0	0	2,603	0
435454	Bumpus Mills	Red River	Glenn Byrd	4,296	9,000	0	0	9,000	0	0	1,275	0
437384	Burns	Red River	Hyeon Sik Hong	1,000	21,000	0	0	0	0	0	3,498	0
435886	Cedar Grove	Red River	Carl Jowers	50	4,680	0	0	0	0	0	0	0
435534	Cedar Valley	Red River	Jacqueline P Martin	4,584	4,000	0	0	4,000	0	0	2,000	0
441683	Centenary	Red River	J Kenneth Townsend	1,000	10,200	0	0	0	0	0	3,000	0
435831	Central	Red River	Michael R Guertin	2,782	16,644	0	0	1,500	0	0	354	0
435215	Chapel Hill	Red River	Ben M Falls	110	5,176	0	0	0	0	0	538	0
435408	Charlotte-Fagan	Red River	Nicholas Baird Chrisohon	7,326	39,000	0	0	4,000	0	0	5,881	0
996201	Clark Memorial	Red River	Herbert Lester Jr	0	53,897	0	0	22,660	0	0	5,100	0
396170	Clarksville First	Red River	Carolyn Nobling	94	20,400	0	0	0	0	0	472	0
435192	Craggie Hope	Red River	Dale Mills	2,505	8,500	0	0	0	0	0	0	0
435501	Cumberland City	Red River	Robert Herndon	10,714	8,400	0	0	1,200	0	0	200	0
435523	Cumberland Furnace	Red River	Carl Jowers	500	6,240	0	0	0	0	0	0	0
438481	Denton's Chapel	Red River	James Mathews	1,500	7,041	0	0	0	0	0	6,317	0
435545	Dickson First	Red River	Steven Glen Lee	4,112	76,517	0	0	12,000	0	0	6,706	0
996325	Dixon Memorial	Red River	Tamika Robertson	250	21,600	0	0	0	0	0	1,500	0
435751	Ebenezer (Cla)	Red River	Thomas A Gibson	4,256	50,954	0	0	0	0	0	814	0
436208	Edgewood	Red River	Carol Miller	1,583	660	0	0	9,015	0	0	1,725	0
439406	Eno	Red River	William Douglas O'Rear	2,200	5,200	0	0	0	0	0	0	0
435603	Erin	Red River	Bobby Charles Martin II	35,991	52,941	0	0	7,200	0	0	2,824	3,600
440303	Fellowship	Red River	Zenola Diggs	3,679	27,186	0	0	10,023	0	0	2,291	0
435421	Forest Street	Red River	Sungnam Kim	5,179	33,786	0	0	23,482	0	0	812	0
435567	Fort Donelson Memorial	Red River	Robert J Webster Jr	2,181	50,014	0	0	4,000	0	0	12,000	6,000
436163	Glenwood	Red River	Joel H Nulty	6,769	15,273	0	0	0	0	0	0	0
996212	Gordon Memorial	Red River	Junius Boyd Dotson	1,500	57,000	0	0	26,400	0	0	0	0
438936	Greenville	Red River	Margaret Platts	7,509	54,200	0	0	5,400	0	0	3,500	0
435647	Greenwood	Red River	Hess "Doc" Hall	2,520	12,000	0	0	0	0	0	0	0
435272	Hickory Point	Red River	John L Haines	0	20,786	0	0	0	0	0	0	0
435443	Hilldale	Red River	Stephen Sauls	50,977	48,470	30,087	0	28,000	15,332	0	6,500	3,000
441945	Hobson	Red River	Vernon H. Dixon; Jr.	0	34,200	0	0	12,000	0	0	0	0
435853	Hopewell	Red River	Shirley A Evans	1,669	7,740	0	0	0	0	0	0	0
435875	Indian Mound	Red River	David H Lunsford	600	36,287	0	0	0	0	0	3,000	0
435693	Jackson's Chapel	Red River	Hess "Doc" Hall	4,980	10,500	0	0	0	0	0	0	0
435682	Jordonia	Red River	Rosemary Brown	0	10,450	0	0	0	0	0	0	4,800
435705	Kingston Springs	Red River	Kelli Hamilton	5,950	30,820	0	0	21,198	0	0	719	0
436323	Leatherwood	Red River	Chester Towry	2,825	9,600	0	0	0	0	0	0	0
435716	Liberty	Red River	Terry A Wires	3,500	1,800	0	0	0	0	0	0	0
435578	Lockhart's	Red River	Robert Herndon	2,800	6,000	0	0	1,200	0	0	100	0
436130	Long Branch	Red River	Denise Settle	600	9,255	0	0	0	0	0	750	0
436015	Louise	Red River	Craig Tate	450	13,240	0	0	0	0	0	1,800	0
435465	Madison Street	Red River	Harriet Jean Bryan	2,691	95,928	90,966	0	30,000	18,217	0	10,067	0
435784	Mallory	Red River	Roger Grimsley	850	9,125	0	0	2,375	0	0	500	0
435671	Marion	Red River	Thomas Wise	25,500	15,000	0	0	0	0	0	0	0
435237	Martha's Chapel	Red River	Ben M Falls	4,889	18,981	0	0	0	0	0	1,973	0
435727	McEwen First	Red River	Joan D Hubbard	0	28,287	0	0	8,000	0	0	0	0
442040	McKendree	Red River	Stephen E Handy SR	220	80,327	0	0	14,099	0	0	2,436	3,388
435762	McKinnon	Red River	Beverly Atkins Dycus	900	9,255	0	0	0	0	0	750	0
442107	Monroe Street	Red River	Rosemary Brown	400	17,100	0	0	0	0	0	0	0
435738	Mt. Lebanon	Red River	Joyce Lighari	4,867	27,500	0	0	0	0	0	2,750	0
435556	Mt. Pleasant	Red River	Michael R Guertin	8,028	16,644	0	0	1,500	0	0	294	0
436037	Mt. Zion	Red River	Robert Austin Niles	6,000	41,092	0	0	0	0	0	4,293	0
435820	Neptune-Clifton	Red River	Penny Kirby-Stratton	0	8,567	0	0	0	0	0	0	0
442211	New Bethel	Red River	J Kenneth Townsend	540	6,950	0	0	0	0	0	2,600	1,500
435476	New Haven	Red River	Ryne Lee	0	14,074	0	0	0	0	0	1,576	0
435795	New Johnsonville	Red River	Lucretia Campbell	0	36,537	0	0	0	0	0	5,390	0
435842	New Providence	Red River	Haley A Robinson	6,984	38,506	0	0	12,000	0	0	122	0
439873	Oak Grove	Red River	William Douglas O'Rear	500	390	0	0	3,510	0	0	0	0

2018 Tennessee Conference Statistics				Total amount given to non-UM benevolent and charitable causes	Base compensation paid to the Senior Pastor	Base compensation paid to all Associate Pastor(s) and other pastoral staff	Base compensation paid to any Deacons not included in 41a or 41b	Housing benefits paid to all Deacons not included in 41a or 41b	Housing benefits paid to all Associate Pastor(s) and other pastoral staff assigned or appointed to the church. Include deacons and other clergy in this row.	Housing benefits paid to any Deacons not included in 41a or 41b	Total amount paid to pastor and associate(s) for accountable reimbursements	Total amount paid to pastor and associate(s) for any other cash allowances (non-accountable)
GCNO#	Church	District	Pastor (on 12/31/18)	38	41a	41b	41c	42a	42b	42c	43	44
439326	Oakwood	Red River	Larry C Fletcher	1,200	4,250	0	0	12,750	0	0	0	0
435864	Palmyra	Red River	Betty Meriwether	1,656	11,223	0	0	0	0	0	0	0
435614	Paul's Chapel	Red River	Robert Herndon	5,864	8,400	0	0	1,200	0	0	175	0
436243	Pegram	Red River	P.J. Shaffer	6,199	35,793	0	0	0	0	0	1,592	0
435773	Pisgah	Red River	Phoebe Anne Jowers	0	38,000	0	0	0	0	0	3,340	0
435900	Pleasant View	Red River	Paul W Edwards	11,300	43,240	0	0	0	0	0	7,987	0
435498	Rose Valley	Red River	Ryne Lee	1,992	14,074	0	0	0	0	0	1,576	0
436050	Rye's Chapel	Red River	Craig Tate	4,564	22,114	2,600	0	0	0	0	3,000	0
436298	Sailor's Rest	Red River	Eugene Jackson	0	3,402	0	0	0	0	0	673	0
435250	Salem	Red River	Larry King	23,959	48,131	0	0	9,499	0	0	7,618	0
436004	Sango	Red River	William Beverly Lynn Lyle	16,343	49,010	0	0	0	0	0	3,000	0
436026	Scottsboro	Red River	Valarie James	5,962	5,400	0	0	5,400	0	0	0	900
436048	Simpkins	Red River	Kenny B Hix	1,948	6,600	0	0	0	0	0	81	0
436072	Southside	Red River	Craig Tate	200	8,826	0	0	0	0	0	1,200	0
435636	Spring Hill	Red River	Jacqueline P Martin	12,213	6,000	0	0	6,000	0	0	1,000	0
435988	St. Bethlehem	Red River	Richard S Wesley	6,692	34,411	0	0	15,189	0	0	7,500	0
442244	St. John's	Red River	Sandra M Griggs	910	34,077	0	0	0	11,149	0	338	0
436128	Stewart	Red River	Beverly Atkins Dycus	0	9,255	0	0	0	0	0	750	0
996291	Stone Chapel	Red River	Rodney Diggs	265	8,649	0	0	0	0	0	0	0
439521	Sycamore	Red River	Joseph Finn	25	1,372	0	0	0	0	0	0	0
436356	Taylor's Chapel	Red River	Mary Joe Harvey	11,308	1,324	0	0	15,236	0	0	509	27
435135	Tenn City	Red River	Carol Miller	200	660	0	0	7,815	0	0	1,725	0
436196	Tennessee Ridge	Red River	Beverly Atkins Dycus	5,222	9,255	0	0	0	0	0	750	0
435363	Vanleer	Red River	Carl Jowers	0	4,500	0	0	0	0	0	0	0
435330	Walton's Chapel	Red River	Craig Cross	9,326	17,694	0	0	12,000	0	0	0	1,200
435990	Water Valley	Red River	Mark A Beecham	4,000	7,200	0	0	4,800	0	0	3,000	0
436141	Waverly First	Red River	Thad N Collier	37,146	57,531	0	0	7,030	0	0	8,380	11,999
436185	White Bluff	Red River	Hyeon Sik Hong	8,843	21,005	0	0	0	0	0	3,019	0
435818	Wilee's Chapel	Red River	David Evans	0	7,565	0	0	0	0	0	0	0
435807	Woodlawn	Red River	Apelu Po'e	0	15,492	0	0	4,962	0	0	0	0
435512	Wyatt's Chapel	Red River	Ryne Lee	4,450	19,676	0	0	0	0	0	1,243	0
440872	Alto	Stones River	Jeremy Taylor	0	6,300	0	0	0	0	0	1,567	0
441422	Antioch	Stones River	James E Cole	3,198	44,000	0	0	16,369	0	0	0	0
440600	Asbury	Stones River	Ben Eschenfelder	2,231	0	0	0	21,360	0	0	0	0
437178	Aspen Hill	Stones River	John E Sanders	1,209	3,600	0	0	0	0	0	0	0
437236	Beech Grove	Stones River	B Allan Shedd	2,000	1,680	0	0	6,720	0	0	0	0
440325	Bell Buckle	Stones River	Eric Little	7,057	41,586	12,617	0	7,500	0	0	4,984	0
440347	Bell Springs	Stones River	Roger Brown	3,577	41,586	0	0	10,560	0	0	600	500
436425	Berlin	Stones River	Timothy Holton	1,284	5,168	0	0	4,452	0	0	568	250
441001	Bethel	Stones River	Gary L Wedgewood	2,804	38,750	0	0	12,000	0	0	2,927	0
441730	Bethel	Stones River	Jon Hand	5,270	12,000	0	0	2,100	0	0	2,918	0
440278	Blackman	Stones River	David Pierce Stockton	8,513	47,450	0	0	23,102	0	0	800	0
436527	Blanche	Stones River	John E Sanders	600	6,500	0	0	0	0	0	300	0
441205	Blankenship	Stones River	Abraham David Zimmerman	583	19,304	0	0	19,304	0	0	2,400	0
440770	Blanton's	Stones River	Linda L Tunnell	550	10,800	0	0	0	0	0	0	0
442016	Booneville	Stones River	John P. Long	5,200	5,700	0	0	0	0	0	0	0
440690	Brandon's Chapel	Stones River	Arlo John Alderman	0	6,336	0	0	5,280	0	0	631	100
441114	Cainsville	Stones River	James G Newman	3,000	7,500	0	0	9,000	0	0	942	2,000
996542	Caldwell	Stones River		0	2,650	0	0	0	1,000	0	0	0
436391	Caney Springs	Stones River	Timothy Holton	400	9,862	0	0	9,514	0	0	0	2,000
440096	Cannon	Stones River	Douglas Michael Dezotell	1,993	2,100	0	0	15,885	0	0	0	1,200
442313	Cedar Grove	Stones River	Danny M Freeman	0	39,422	0	0	9,100	0	0	555	0
440677	Cedar Grove(Rutherford)	Stones River	Brad Demonbreun	409	4,403	0	0	7,997	0	0	352	0
436540	Chapel Hill	Stones River	James H Hendricks	0	42,480	0	0	4,800	0	0	2,406	0
438663	Clay Hill	Stones River	Leland T Carden	430	6,500	0	0	0	0	0	0	0
436573	Coldwater	Stones River	Daniel Meaker	6,065	28,643	0	0	0	0	0	0	785
441240	Concord	Stones River	Dennis Eugene Fink	300	10,000	0	0	0	0	0	0	0
440837	Cornerstone	Stones River	Ryan Josh Sanford	826	10,000	5,000	2,500	0	0	0	644	0
436686	Cornersville	Stones River	Paul Guffey	0	21,526	0	0	0	0	0	4,504	5,453
440405	Cowan	Stones River	John R Daniels	9,800	16,000	0	0	0	0	0	2,880	250
440427	Decherd	Stones River	David R Rash	0	19,530	0	0	4,830	0	0	3,500	0
436722	Dellrose	Stones River	John E Sanders	0	6,550	0	0	0	0	0	0	0
436744	Diana	Stones River	Mark Edward Brown	1,400	17,319	0	0	0	0	0	300	0
441012	Dunaway's Chapel	Stones River	Jimmy Overcast	0	1,850	0	0	0	0	0	0	0
440440	Eagleville	Stones River	Brad Demonbreun	500	26,052	0	0	970	0	0	1,548	0
996575	Elders Chapel	Stones River	Thressena Knight	0	3,194	0	0	12,775	0	0	0	0
996462	Emery	Stones River	Kimi L Brown	0	1,735	0	0	5,947	0	0	0	0
440462	Estill Springs	Stones River	Dewey L Smith	4,469	51,546	0	0	10,206	0	0	3,811	0
436414	Farmington	Stones River	Leland T Carden	0	2,000	0	0	12,650	0	0	0	0
441752	Farris Chapel	Stones River	Ross Peterson	1,000	6,400	0	0	4,000	0	0	0	0
442233	Farris Chapel (Rutherford)	Stones River	Ann Meece	0	6,048	5,004	0	1,608	0	0	206	0
436802	Fayetteville First	Stones River	Whitney Stone Mitchell	45,121	71,607	18,300	0	9,200	25,966	0	8,013	0
440757	Fellowship	Stones River	James Mack Strange	29,160	52,560	0	0	52,000	0	0	4,844	0
442118	Flat Creek	Stones River	James H Sorrells	0	13,032	0	0	5,711	0	0	1,705	0
441216	Forest Mill	Stones River	Michael Scott Eggleston	4,581	18,000	0	0	0	0	0	314	0
440597	Fountain Grove	Stones River	Charles Hopkins	0	6,455	0	0	0	0	0	0	0
440713	Friendship	Stones River	David C Adams	250	0	0	0	12,000	0	0	0	0
436493	Glenn's Chapel	Stones River	Edward R. Brennan	0	0	0	0	5,200	0	0	225	0
440815	Goosepond	Stones River		1,890	888	1,100	0	10,212	0	0	0	0
441901	Hamilton	Stones River	Charles F Welchance	0	50,916	0	0	18,000	0	0	6,000	0
436755	Harms	Stones River	John P. Long	0	3,762	0	0	0	0	0	0	0
441876	Harris Chapel	Stones River	Phillip Falk	2,550	31,000	0	0	13,800	0	0	1,500	0
441091	Haynes Chapel	Stones River	Jim Paschall	1,858	7,890	0	0	6,000	0	0	0	0
441103	Hickory Hill	Stones River	Dan E Sweet	650	900	0	0	6,300	0	0	0	0
437010	Highland	Stones River	Sara Weber	0	7,000	0	0	0	0	0	0	0

2018 Tennessee Conference Statistics				Total amount given to non-UM benevolent and charitable causes	Base compensation paid to the Senior Pastor	Base compensation paid to all Associate Pastor(s) and other pastoral staff	Base compensation paid to all Deacons not included in 41a or 41b	Housing benefits paid to all Deacons not included in 41a or 41b	Housing benefits paid to all Associate Pastor(s) and other pastoral staff assigned or appointed to the church. Include deacons and other clergy in this role.	Housing benefits paid to all Deacons not included in 41a or 41b	Total amount paid to pastor and associate pastor(s) for any other cash allowances (non accountable)	Total amount paid to pastor and associate pastor(s) for any other cash allowances (non accountable)
GCNO#	Church	District	Pastor (on 12/31/18)	38	41a	41b	41c	42a	42b	42c	43	44
442324	Hillcrest	Stones River	Cherie Lynn Parker	2,269	37,842	0	0	27,000	0	0	4,000	0
440520	Hillsboro First	Stones River	William Kent Bailey	7,200	56,697	0	0	0	0	0	5,200	0
440542	Huntland	Stones River	Allison Cook Gilliam	176	16,634	0	0	0	0	0	175	0
441193	Ivy Bluff	Stones River	Dan E Sweet	2,175	28,287	0	0	8,000	0	0	0	0
442164	Kedron	Stones River	Barry Lynn Culbertson	3,203	23,089	0	0	0	0	0	0	0
441171	Kelley's Chapel	Stones River	Jimmy Overcast	0	2,000	0	0	4,000	0	0	500	0
996484	Key	Stones River	Keith Caldwell	0	35,048	0	0	5,000	0	0	2,500	0
441034	Lascassas	Stones River	James G Newman	21,877	6,000	0	0	9,000	0	0	0	0
440974	Lavergne First	Stones River	Francis D Hennessy III	0	45,000	0	0	9,000	0	0	3,419	0
437021	Lewisburg Chapel	Stones River	Paul Guffey	349	8,469	0	0	0	0	0	0	0
436881	Lewisburg First	Stones River	Mark Wayne Irvin	1,468	68,088	0	0	9,000	0	0	4,735	1,000
996108	Lillard's Chapel	Stones River	Aaron Dennis	1,350	15,000	0	0	3,000	0	0	0	0
437407	Lincoln	Stones River	Sara Weber	700	3,349	0	0	0	0	0	0	0
440575	Lock's Memorial	Stones River	Barry Culbertson	537	17,087	0	0	6,000	0	0	0	0
440586	Lynchburg First	Stones River	Robert J Jared	965	55,800	0	0	7,200	0	0	4,902	0
440622	Manchester First	Stones River	Randy Brown	43,062	80,172	0	46,524	7,350	0	17,372	6,809	0
440850	Marble Hill	Stones River	David C Adams	1,100	0	0	0	7,200	0	0	0	0
436562	McBurg	Stones River	Mark Edward Brown	1,900	15,860	0	0	10,104	0	0	0	0
436983	Medium	Stones River	Charles A. (Tony) Williams	3,645	6,976	0	0	0	0	0	513	0
441810	Mt. Carmel	Stones River	Charles Hopkins	0	8,600	0	0	0	0	0	0	0
440358	Mt. Lebanon	Stones River	John V Carney	0	19,032	0	0	0	0	0	0	0
440371	Mt. Olivet	Stones River	Eric H Ross	412	17,472	0	0	0	0	0	399	0
440768	Mulberry	Stones River	John P. Long	300	3,000	0	0	0	0	0	0	0
440781	Murfreesboro First	Stones River	Cliff C Wright Jr	94,599	102,000	140,422	0	48,000	64,800	0	4,509	0
440826	Normandy	Stones River	Laurie Raulston	7,556	6,432	0	0	13,503	0	0	0	0
442290	Old Lebanon	Stones River	Ann Meece	0	11,052	0	0	1,603	0	0	350	0
440861	Pelham	Stones River	Theresa A. Johnson	2,325	41,586	0	0	12,911	0	0	4,434	0
436961	Petersburg	Stones River	Beulah Mae Edmondson	0	22,315	0	0	0	0	0	0	1,360
441898	Pleasant Grove	Stones River	Sharon Bonner Austell	400	41,905	0	0	5,000	0	0	1,841	0
442131	Pleasant Grove	Stones River	James H Sorrells	5,550	7,352	0	0	11,383	0	0	1,705	0
440438	Pleasant Hill	Stones River	Arlo John Alderman	500	6,336	0	0	5,280	0	0	3,075	1,000
440894	Providence	Stones River	Kevin Simmons	0	12,600	0	0	0	0	0	0	0
441136	Ransom	Stones River		15,796	19,151	0	0	0	0	0	0	0
441273	Rays Chapel	Stones River	David D Smith	0	6,000	0	0	0	0	0	0	0
440928	Salem	Stones River	Ann Meece	2,019	11,707	0	0	1,608	0	0	207	0
996278	Scott's Chapel	Stones River	Robin H Kimbrough	0	5,200	0	0	5,200	0	0	0	0
440941	Shelbyville First	Stones River	Lanita Helen Monroe	20,615	78,777	0	0	10,000	0	0	9,567	0
442153	Shiloh	Stones River	Jon W Bell	17,312	6,950	1,150	0	30,287	0	0	4,068	0
441295	Singleton	Stones River	Christopher P Harris	550	0	7,235	0	0	0	0	0	0
441158	Smith's Chapel	Stones River	Christopher P Harris	3,000	3,400	0	0	5,000	0	0	0	0
440985	Smyrna First	Stones River	Loyd E Mabry	15,107	64,478	19,249	0	0	27,368	0	7,353	5,000
996600	St. John	Stones River	Robert D James	500	2,184	0	0	13,326	0	0	0	0
440804	St. Mark's	Stones River	Craig A Goff	9,000	97,487	61,267	127,515	12,000	0	0	12,900	0
440564	St. Paul	Stones River	Darrell Day	0	22,000	0	0	0	0	0	0	0
441238	St. Paul	Stones River	Scotty D Sorrells	350	8,036	0	0	0	0	0	0	0
996121	Stephen's Chapel	Stones River	James L Butler Jr	1,912	2,470	0	0	13,000	0	0	0	0
996154	Stones River	Stones River	A Eugene Collier	200	13,404	0	0	0	0	0	0	0
441023	Summitville	Stones River	James L Butler Jr	8,145	13,200	0	0	9,000	0	0	0	0
441284	Trinity	Stones River	John W. Vaughan	12,496	55,434	0	0	22,000	0	0	4,045	0
441067	Tullahoma First	Stones River	Rickey W Wade	93,212	71,200	0	0	21,500	0	0	3,680	0
441912	Turkey Creek	Stones River	John C Purdue	0	6,800	0	0	0	0	0	0	0
440906	Valley Home	Stones River	Troy Smith	0	18,000	0	0	0	0	0	0	0
441796	Walnut Grove	Stones River	Allison Cook Gilliam	4,813	24,951	0	0	0	0	0	262	0
441125	Wartrace	Stones River	Bruce Krapf	400	12,240	0	0	0	0	0	3,600	1,400
440336	Wesley Heights	Stones River	John C Purdue	0	48,966	0	0	0	0	0	4,868	0
441251	West End	Stones River	David Grace	615	2,766	0	0	0	0	0	0	0
441147	Whiteside	Stones River	Scotty D Sorrells	200	5,520	0	0	2,880	0	0	0	150
441160	Winchester First	Stones River	Steven B Angus	1,624	69,000	45,783	0	12,000	7,347	0	6,957	0
441182	Woodbury	Stones River	John W Hembree	6,138	47,545	0	0	12,000	0	0	1,168	0
440451	Zion Hill	Stones River	Dan E Sweet	0	600	0	0	4,200	0	0	0	0

2018 Tennessee Conference Statistics				Total amount paid in salary and benefits for all other church staff and diaconal ministers	Total amount spent for local church program expenses	Total amount spent for other local church operating expenses	Total of church operating expenses	Total amount paid for principal and interest on indebtedness, loans, mortgages, etc.	Total amount paid on capital expenditures for building, improvements, and major equipment purchases	Total Church Expenses (Grand Total Paid)	Number of giving units	Amount received through pledges
GCNO#	Church	District	Pastor (on 12/31/18)	45	46	47	41a-47	48	49	50 (29a - 49)	51	52a
		2018	TOTALS:	19,369,868	5,286,313	17,900,128	63,339,548	6,526,699	8,282,931	96,422,053	33,414	33,463,498
438322	Alexandria	Caney Fork River	Lucinda Sharp	0	359	6,138	12,497	0	821	18,581	9	0
437420	Algood	Caney Fork River	Albert W. Willis II	51,115	1,761	34,993	150,699	0	650	171,270	66	0
438082	Allens Chapel	Caney Fork River	Phillip D Tollett	0	1,468	14,020	43,178	0	0	55,656	0	0
437998	Almyra	Caney Fork River	Paul Brian Allen	0	231	2,094	14,327	0	1,887	19,982	10	0
995786	Ballard	Caney Fork River	Willie L Cameron	0	500	2,637	5,687	0	0	6,799	12	0
440735	Bascom	Caney Fork River	Lanny R Johnson	0	1,515	8,581	18,496	0	1,145	27,188	14	0
437442	Baxter	Caney Fork River	T. J. Bennett	0	731	4,714	38,000	0	74,000	121,142	22	0
437431	Bethany	Caney Fork River	Sheila Loraine Lancaster	0	5,535	4,935	15,470	0	0	17,848	15	0
438071	Bethel	Caney Fork River	Vincent L Baker	0	680	5,033	10,613	0	0	13,295	14	0
437921	Bethlehem	Caney Fork River	Michael Graff	0	579	3,830	14,009	0	0	14,189	12	0
438184	Bon Air	Caney Fork River	Rodney Ritchie	0	1,000	5,695	14,495	0	0	14,495	13	0
996358	Braden	Caney Fork River	Willie L Cameron	0	500	3,660	6,860	0	0	8,169	11	0
439838	Bright Hill	Caney Fork River	John M Carpenter	0	4,729	4,526	16,755	0	3,647	23,856	0	0
437577	Brotherton	Caney Fork River	Adam Saylor	0	115	6,477	9,592	0	0	11,986	5	0
438402	Brush Creek	Caney Fork River	Richard D Frazier	0	25	3,809	5,484	4,130	1,244	11,064	9	0
439862	Buckner's Chapel	Caney Fork River	Phillip D Tollett	0	865	4,490	26,343	0	0	31,443	0	0
996052	Burton's	Caney Fork River	Diantha McLeod	750	1,025	7,663	23,300	0	0	28,112	25	0
440688	Bybees Chapel	Caney Fork River	Steve Grayson	0	160	4,658	7,218	0	0	9,525	30	0
437896	Byrdstown	Caney Fork River	Kathryn J Bowles	0	850	7,502	34,444	7,733	500	52,200	50	0
438424	Carthage	Caney Fork River	Monica Denise Mowdy	114,102	31,139	47,396	263,216	51,300	18,582	378,524	125	0
438630	Cedar Point	Caney Fork River	Luanna Tollett	0	948	3,658	9,706	0	0	12,272	9	0
437486	Celina	Caney Fork River	Josh Paul Newberry	0	2,768	23,801	68,815	17,707	157	97,146	32	0
440360	Centertown	Caney Fork River	Ben Day	0	9,548	51,796	86,725	46,932	7,500	178,869	50	0
437500	Chestnut Mound	Caney Fork River	Dickie W Johnson	0	2,835	6,717	23,604	0	11,765	45,688	29	0
440746	Christ (McMinnville)	Caney Fork River	Sommer Rose Worley	23,386	10,440	42,048	146,755	0	10,364	192,406	82	0
439510	Christ Chapel	Caney Fork River	Kelly Rich	0	150	1,825	5,875	0	0	6,375	11	0
996132	Clark	Caney Fork River	Gerard Harlan	1,800	730	9,538	31,114	0	0	38,508	13	0
437522	Clarkrange	Caney Fork River	Shaun Hinds	0	2,028	9,617	34,145	0	0	43,312	24	0
437681	Claysville	Caney Fork River	Donald Haston	3,622	226	3,332	18,639	0	0	20,663	16	0
438958	Clear Fork	Caney Fork River	Audrey Martin	0	90	1,925	5,615	0	0	6,394	6	0
440382	Coalmont	Caney Fork River	Lee Don Myers	0	726	4,525	11,711	0	5,000	19,419	0	0
437544	Cookeville First	Caney Fork River	Charles Martin Thielen	584,401	115,473	226,266	1,118,697	96,577	85,966	1,663,764	483	1,240,333
437646	Crossville First	Caney Fork River	Michael Drew Shelley	315,529	116,783	241,759	814,058	54,270	20,347	1,068,532	505	630,802
437373	Cummingsville	Caney Fork River	Randy A Smith	0	10	3,718	9,948	0	110	10,583	9	0
439372	Curry's Chapel	Caney Fork River	Jackie Wayne Wheeler	600	161	5,339	10,900	0	645	14,170	9	0
996096	Dicktown	Caney Fork River	Willie L Cameron	0	200	1,200	3,200	0	0	3,869	9	0
438140	Dodson Chapel	Caney Fork River	Jeff Charles Cotterman	0	1,841	7,482	25,727	0	0	32,970	26	0
437715	Dorton	Caney Fork River	Tim Lewis	2,973	2,045	6,809	24,331	0	0	39,217	32	0
437748	Dowelltown	Caney Fork River	Samuel A Ordnung	0	2,203	10,109	30,456	0	7,850	47,060	17	0
437761	Doyle	Caney Fork River	John M Murphy	2,400	1,150	41,071	82,061	11,660	0	101,724	100	0
437954	Elmwood	Caney Fork River	Wallace Dale Caldwell	0	600	3,533	14,133	0	0	17,790	15	0
437692	Fairfield Glade	Caney Fork River	Jay E Archer	267,029	86,274	110,570	664,480	0	55,747	1,117,742	551	503,494
440143	Findlay	Caney Fork River	Paul Brian Allen	0	948	5,321	21,659	0	353	26,482	32	0
439133	Frasier's	Caney Fork River	Randy A Smith	0	3,390	2,796	12,186	0	2,044	17,946	0	0
438151	Friendship	Caney Fork River	Carl Stiglich	0	2,109	18,472	37,281	0	3,747	44,686	32	0
437750	Fullers	Caney Fork River	Samuel A Ordnung	0	472	6,775	16,319	0	1,406	19,276	7	500
437806	Gainesboro	Caney Fork River	Tim Dunavant	11,752	1,241	11,475	68,468	0	0	93,257	48	0
438708	Gordonsville	Caney Fork River	William Floyd Massey	0	1,500	17,200	46,300	6,303	0	57,104	0	0
440291	Grace	Caney Fork River	Lee Don Myers	1,200	2,009	2,070	12,039	0	0	14,687	0	0
437828	Granville	Caney Fork River	Donald Bryce Behnke	880	1,932	6,852	31,376	0	1,604	42,791	50	0
437737	Grassy Cove	Caney Fork River	Donald Haston	0	2,420	6,410	16,985	0	0	25,349	11	0
437783	Greers Chapel	Caney Fork River	John Dietz	0	25	800	5,458	0	0	5,758	0	0
437841	Grimley	Caney Fork River	Josh Cantrell	0	642	9,340	23,302	0	4,854	29,554	0	0
438377	Hickory Grove	Caney Fork River	Jeff R Burton	0	4,806	7,290	20,016	0	0	22,660	0	0
439155	Hickory Valley	Caney Fork River	Patricia L Smith	0	651	5,930	15,581	0	2,970	23,305	20	0
439452	Hilham	Caney Fork River	Rick L Cross	0	8,183	7,328	25,861	0	5,995	37,435	23	0
435660	Hispanic Fellowship (Cumberland)	Caney Fork River	Elud Martinez	0	0	0	0	0	0	0		
435168	Home Church Nashville	Caney Fork River	Jason McAnally	0	0	0	0	0	0	0		
437668	Homestead	Caney Fork River	Tim Lewis	19,700	12,158	37,200	114,148	0	50	164,409	93	0
439918	Jacob's Pillar	Caney Fork River	Joshua Martin	0	15	2,931	6,954	0	0	5,639	10	0
437863	Jamestown	Caney Fork River	Jeffery Charles Young	0	982	21,269	79,395	5,000	2,000	108,238	30	0
439953	Keltonburg	Caney Fork River	Brian Wilmoth	0	1,904	10,811	25,165	0	0	29,943	0	0
996438	Kynett	Caney Fork River	Diantha McLeod	0	325	5,130	18,849	0	0	24,074	25	0
438674	Lancaster	Caney Fork River	Richard D Frazier	0	1,400	4,741	12,141	0	0	17,789	5	0
438925	Liberty	Caney Fork River	Drury Wilson Williams	0	1,566	6,114	7,680	0	0	10,824	10	0
437908	Livingston	Caney Fork River	Craig A Green	127,290	50,128	101,492	385,361	0	39,227	477,884	95	0
437943	Maggart	Caney Fork River	Luanna Tollett	0	1,877	2,745	10,252	0	0	13,601	14	0
435113	Martin Chapel	Caney Fork River	Carol Ann Richardson	0	0	0	17,800	0	0	17,800		
438286	Martin's	Caney Fork River	Darren Ford	1,040	4,690	11,611	34,141	0	0	36,130	17	0
437726	McDonald's Chapel	Caney Fork River	Jerry A B Myers JR	0	10	6,040	17,570	0	0	18,769	12	0
437453	McFerrin	Caney Fork River	Josh Paul Newberry	0	1	2,596	8,033	0	230	10,147	11	0
440666	McMinnville First	Caney Fork River	Tommy Vann	83,960	46,232	122,587	379,645	51,183	22,769	555,101	140	508,649
437965	Monterey	Caney Fork River	Denna Hornby	18,374	1,158	38,154	110,462	0	5,285	145,963	77	0
440724	Morrison	Caney Fork River	Lanny R Johnson	0	1,450	10,861	41,361	0	4,952	61,593	6	0
440702	Morton Memorial	Caney Fork River	Jodi Ann McCullah	23,594	9,477	43,978	138,063	3,506	497,921	706,023	142	118,984
440154	Mt. Carmel	Caney Fork River	Paul Brian Allen	0	0	4,409	20,859	0	333	26,057	23	0
437885	Mt. Gilead	Caney Fork River	Josh Cantrell	0	3,057	13,048	29,617	0	10,164	49,549	0	0
438036	Mt. Gilead	Caney Fork River	Perry T Clayton	0	779	7,813	20,592	0	6,575	31,771	0	0
439827	Mt. Pisgah	Caney Fork River	Marvin W Saylor	0	939	2,807	14,926	0	0	18,949	15	0
437590	Mt. Union	Caney Fork River	Matthew McClanahan	0	1,020	3,452	16,352	0	4,800	25,495	10	0
437987	Mt. Zion	Caney Fork River	Wallace Dale Caldwell	0	4,620	7,120	21,740	0	4,923	31,926	23	0
440633	Mt. Zion	Caney Fork River	Chris Keele	0	2,798	6,404	19,773	0	15,380	38,783	21	0

2018 Tennessee Conference Statistics				Total amount paid in salary and benefits for all other church staff and diaconal ministers	Total amount spent for local church program expenses	Total amount spent for other local church operating expenses	Total of church operating expenses	Total amount paid for principal and interest on indebtedness, loans, mortgages, etc.	Total amount paid on capital expenditures for building, improvements, and major equipment purchases	Total Church Expenses (Grand Total Paid)	Number of giving units	Amount received through pledges
GCNO#	Church	District	Pastor (on 12/31/18)	45	46	47	41a-47	48	49	50 (29a - 49)	51	52a
438696	New Middleton	Caney Fork River	Royce S Martin	0	1,374	9,308	26,882	0	5,117	40,915	20	0
438093	New Short Mt	Caney Fork River	Ben Day	0	3,660	5,046	28,044	0	0	38,489	24	0
441956	New Union	Caney Fork River	Steve Grayson	4,700	2,678	8,066	33,444	0	16,240	66,399	0	0
439612	Okolona	Caney Fork River	Jimmy Dee Rogers	0	601	4,977	26,878	0	0	42,394	42	0
440848	Palmer	Caney Fork River	John C Kennedy	0	385	4,950	11,335	0	0	11,335	0	0
438014	Peeled Chestnut	Caney Fork River	Christopher K Reagan	0	1,812	2,796	10,608	0	180	13,294	0	0
996267	Phillips Chapel (Liberty)	Caney Fork River	Willie L Cameron	0	90	1,295	2,585	0	0	3,033	4	0
437772	Pisgah	Caney Fork River	Samuel A Ordnung	0	257	1,440	10,462	0	0	10,662	9	0
438220	Pleasant Grove	Caney Fork River	Billy Brad Cowan	17,160	2,503	15,620	56,733	0	11,300	75,036	44	0
437635	Pomona	Caney Fork River	Johnny Hayes	3,324	6,111	36,607	104,123	8,921	0	145,277	0	0
437817	Red Hill	Caney Fork River	John Dietz	0	2,279	3,028	14,629	0	128	20,447	7	0
437910	Roanoke	Caney Fork River	Micah Dunford	900	942	1,900	9,367	0	0	16,867	35	0
438025	Shady Grove	Caney Fork River	Marvin W Saylor	100	66	4,052	13,818	0	1,787	19,255	15	0
439394	Shiloh	Caney Fork River	Craig A Green	2,750	2,323	7,108	18,181	0	0	31,671	0	0
440314	Shiloh	Caney Fork River	Danny Moore	1,200	306	4,319	11,585	0	0	14,813	10	0
438264	Shipley	Caney Fork River	Claudet Hernandez	0	836	3,915	11,551	0	0	11,095	6	0
438047	Short Mountain	Caney Fork River	Kenneth Clayton	0	2,719	4,507	16,826	0	0	16,826	11	0
438435	Smith Memorial	Caney Fork River	Tim Dunavant	0	46	1,002	7,420	0	0	9,706	0	0
438060	Smithville	Caney Fork River	John M Carpenter	37,933	5,669	38,598	136,614	0	0	164,005	0	0
440110	Snow Hill	Caney Fork River	Kenneth Clayton	0	445	3,025	8,870	0	0	9,886	0	0
438105	Sparta First	Caney Fork River	Kenneth P Wallace	51,400	14,449	61,000	200,291	0	8,000	278,612	76	0
440165	Spring Chapel	Caney Fork River	Josh Cantrell	0	2,120	5,271	19,945	0	0	26,178	27	0
439086	Statesville	Caney Fork River	William Randall Stephenson	0	725	1,153	12,438	0	0	13,739	10	0
437602	Summerfield	Caney Fork River	Matthew McClanahan	0	240	4,235	16,475	0	0	18,338	10	0
437613	Tollett's	Caney Fork River	Ron Dyer	0	5,073	12,537	38,948	0	0	49,191	18	0
441045	Tracy City	Caney Fork River	Danny Joel Coffelt	23,979	8,949	17,396	110,063	0	3,465	144,155	75	0
437830	Travisville	Caney Fork River	John Dietz	0	175	3,204	12,701	0	0	15,794	20	0
438457	Wartrace	Caney Fork River	Jeff R Burton	0	5,560	2,130	15,610	0	0	19,158	0	0
438138	Webbs Chapel	Caney Fork River	David Hill	0	1,777	7,924	22,061	0	1,729	29,234	13	2,300
438058	Wesley Chapel	Caney Fork River	Christopher K Reagan	0	140	4,332	9,272	0	0	9,383	0	0
437852	Wolf River	Caney Fork River	John Dietz	0	893	4,084	14,299	0	0	15,701	10	0
437670	Woodlawn	Caney Fork River	Ron Dyer	1,730	1,816	3,125	16,817	0	0	21,875	16	0
996187	Wrights	Caney Fork River	Diantha McLeod	0	1,175	3,271	18,848	0	0	23,559	5	0
439771	Zion Hill	Caney Fork River	James Thomas Harris	0	4,114	11,616	45,890	0	0	49,393	0	0
435204	Adams	Cumberland River	Zachery Moffett	5,200	10,561	33,523	95,479	0	0	117,768	49	112,026
442084	Aldersgate	Cumberland River	Sean Stanfield	9,530	1,845	41,843	71,218	0	0	84,877	9	0
441386	Andrew Price	Cumberland River	Melisa J Derseweh	69,084	6,757	108,762	224,281	0	12,718	265,023	41	133,896
441444	Arlington	Cumberland River	Dennis L Bouch	41,072	1	53,923	126,449	0	0	138,554	56	0
996314	Bank's Chapel	Cumberland River	Vernon Acklin	18,880	1,995	23,389	59,564	3,266	0	69,520	19	0
438366	Beech Grove (Davidson)	Cumberland River	Hubert D Cunningham	0	3,438	13,707	41,645	0	0	43,145	12	0
438732	Beech Grove (Trousdale)	Cumberland River	Michael Grooms	0	434	5,000	12,559	0	0	13,087	15	0
441763	Bellshire	Cumberland River	Jack Keller	7,728	3,438	32,513	72,095	0	0	88,968	38	0
441524	Belmont	Cumberland River	Paul Robert Purdue	580,910	60,447	214,766	1,142,804	233,500	8,677	1,727,690	437	1,293,269
438468	Bethlehem	Cumberland River	Joseph Johnson	9,060	2,781	14,412	53,153	0	22,693	92,327	39	0
438388	Bethpage	Cumberland River	Thomas Alex Jackson	3,300	2,640	14,996	89,079	0	12,900	110,479	16	113,131
996518	Bigbee Chapel	Cumberland River	Lawrence Coleman	0	75	4,850	8,525	0	0	10,362	19	0
441568	Blakemore	Cumberland River	John Nathan Hill	46,128	5,128	97,566	218,759	0	57,142	304,173	139	105,066
996017	Brooks Memorial	Cumberland River	Willie J Burchfield	14,600	8,800	39,100	91,750	0	15,000	110,001	48	0
438470	Cairo	Cumberland River	0	0	124	4,723	12,731	0	385	17,920	30	0
441648	Calvary	Cumberland River	Billy Joe Brack Jr	466,863	80,553	280,802	1,038,135	0	100,468	1,463,033	391	1,128,190
438834	Campground	Cumberland River	Joel Vernon Johnson	0	1,463	2,700	12,813	0	1,070	17,646	6	0
438971	Cedar Grove	Cumberland River	Douglas Lee	0	30	2,110	4,540	0	1,100	6,198	5	0
435385	Cedar Hill	Cumberland River	William Eric Limbo	0	853	15,916	49,315	0	589	68,970	23	0
438812	Chapel Hill	Cumberland River	Abraham David Zimmerman	0	650	2,750	12,733	0	0	18,568	10	0
441706	City Road Chapel	Cumberland River	Jay R. Voorhees Jr	115,067	6,989	161,061	349,202	154,424	3,000	562,523	163	234,676
438685	Connell Memorial	Cumberland River	Matthew W Charlton	133,123	22,459	97,426	341,226	0	20,095	474,712	160	481,971
439337	Cook's	Cumberland River	Sandra L Clay	139,682	28,665	70,475	318,249	0	14,480	357,083	115	288,463
441717	Crievewood	Cumberland River	Peter van Eys	134,559	40,735	146,851	411,099	239,379	14,888	776,380	183	314,184
438446	Cross Plains	Cumberland River	Diana M DeWitt	17,400	4,783	6,244	79,312	0	0	99,150	35	0
996393	Cross Roads	Cumberland River	Annette Grace Zimondi	0	1,500	300	4,056	0	0	5,715	10	1,000
441741	Dalewood	Cumberland River	Sean Stanfield	41,147	7,964	65,273	149,636	0	0	162,744	80	168,971
441785	Dodson Chapel	Cumberland River	Becky Yates	5,280	456	20,487	59,334	33,163	4,700	110,370	46	0
441808	Dodson Heights	Cumberland River	Regina J Hall	81,227	12,295	72,867	240,489	0	7,451	271,007	95	166,499
438297	Douglas Chapel	Cumberland River	William D Rogan Jr	600	100	7,888	18,188	0	0	19,238	6	0
996028	Dowell	Cumberland River	Terrance Davis	8,125	1,736	11,052	30,013	0	985	37,877	27	0
441821	East End	Cumberland River	Judith K. Hoffman	112,787	16,971	84,044	308,240	10,912	145,430	526,931	0	277,674
441455	Edgehill	Cumberland River	John McFatridge Feldhacker	72,854	13,393	14,561	160,098	0	0	425,743	114	301,631
438526	Fairfield	Cumberland River	Bo Johnson	3,990	450	12,440	59,321	0	0	69,534	0	0
439304	Forest Grove	Cumberland River	Hubert D Cunningham	0	3,968	19,789	61,318	0	10,025	86,236	82	0
438561	Gallatin First	Cumberland River	James Carmack Johnson JR	400,268	96,458	214,726	877,823	86,000	40,618	1,230,055	389	787,128
438628	GIDEON	Cumberland River	Donald M Sensing	9,566	3,996	13,529	45,597	0	0	56,400	24	0
438641	Gladeville	Cumberland River	Brad H. Holliman	77,303	21,699	65,107	231,748	0	2,132	290,650	162	0
441865	Glenciff	Cumberland River	Ingrid McIntyre	6,800	2,500	36,526	70,021	0	0	72,581	30	0
441887	Glendale	Cumberland River	Peter van Eys	6,550	2,220	35,312	84,082	13,731	37,547	145,856	99	42,035
439246	Good Hope	Cumberland River	R. Edward Pugh	300	1,860	8,245	35,405	0	36,261	88,679	32	0
438606	Good Shepherd	Cumberland River	Jeremy T Squires	135,397	8,459	173,940	384,596	207,102	57,300	678,192	205	0
440484	Grace	Cumberland River	Jeff Scott Streszoff	122,104	62,348	145,832	502,630	2,112	52,897	685,214	228	0
438721	Greenbrier	Cumberland River	Donald M Sensing	62,062	13,423	27,687	155,410	0	7,111	200,745	113	0
438743	Hartsville	Cumberland River	Abraham David Zimmerman	28,900	11,296	30,785	119,763	0	7,000	152,775	71	0
438856	Haysville	Cumberland River	Michael Poland	0	10	3,663	6,073	0	0	6,574	0	0
438787	Hendersonville First	Cumberland River	G. Don Hutchinson	498,095	72,856	402,518	1,244,490	100,560	96,766	1,741,833	732	1,465,402
441546	Hermitage	Cumberland River	Chris Seifert	453,657	78,039	289,887	1,012,391	0	0	1,322,914	489	912,737
442335	Hickory Bend	Cumberland River	Melisa J Derseweh	3,842	2,758	19,151	55,245	0	6,016	82,541	49	0
995742	Hopewell	Cumberland River	Annette Grace Zimondi	0	500	300	2,360	0	0	3,025	6	1,000
996223	John Wesley	Cumberland River	Daniel M Hayes	46,519	18,111	49,618	199,258	0	8,000	252,135	121	201,913

2018 Tennessee Conference Statistics				Total amount paid in salary and benefits for all other church staff and diaconal ministers	Total amount spent for local church program expenses	Total amount spent for other local church operating expenses	Total of church operating expenses	Total amount paid for principal and interest on indebtedness, loans, mortgages, etc.	Total amount paid on capital expenditures for building, improvements, and major equipment purchases	Total Church Expenses (Grand Total Paid)	Number of giving units	Amount received through pledges
GCNO#	Church	District	Pastor (on 12/31/18)	45	46	47	41a-47	48	49	50 (29a - 49)	51	52a
996074	Key	Cumberland River	William Alan Jones	0	95	9,090	15,785	4,116	0	19,916	10	900
996063	Key-Stewart	Cumberland River	Sean V. Cook Sr	34,400	6,000	22,000	92,400	12,276	0	127,683	150	0
438845	Lafayette	Cumberland River	Mark W Templeton	11,006	11,487	20,520	103,370	0	19,112	145,303	45	0
438583	Lambuth Memorial	Cumberland River	Eugene Martino JR	26,704	9,241	32,242	112,311	0	34,828	185,497	90	0
438903	Lebanon First	Cumberland River	Ryan P Bennett	291,211	68,281	206,795	731,138	0	408,447	1,357,587	394	602,584
439235	Leeville	Cumberland River	William Owen	0	7,901	19,107	71,048	0	4,925	78,473	0	0
439053	Liberty	Cumberland River	Sheryl Hall	0	150	6,563	14,721	0	0	18,917	15	0
439350	Lutons	Cumberland River	Donald D Law	5,990	1,100	14,436	29,926	0	0	41,553	20	0
439315	Martin's Chapel	Cumberland River	Carl Hubbard	0	977	17,000	35,770	0	800	41,255	27	0
442062	Matthews Memorial	Cumberland River	Emily Reeves Grammer	20,392	1,898	28,244	113,434	0	8,925	160,594	97	0
439042	McKendree Memorial	Cumberland River	Steven W VanHooser	19,085	14,360	62,429	163,955	0	0	233,265	145	0
438550	Mt. Olive	Cumberland River	John Vida	0	1,043	6,910	15,753	0	503	17,106	7	0
438982	Mt. Pleasant	Cumberland River	Sam E Brown	0	25	8,500	47,025	0	0	58,274	12	0
438311	Mt. Vernon	Cumberland River	Sally S Harvey	0	324	7,320	18,394	0	2,000	24,520	18	0
435897	Mt. Zion (Springfield)	Cumberland River	James R Clark	0	100	13,000	24,850	0	0	26,280	51	0
442120	Nancy Webb Kelly	Cumberland River		6,739	10	14,848	21,597	0	0	21,597	30	0
435911	New Chapel	Cumberland River	Ed Coy	22,183	1,293	29,939	102,496	0	0	128,103	56	0
442186	Old Hickory	Cumberland River	David Winton	18,371	3,981	70,019	149,524	0	19,874	192,847	115	138,536
438960	Owens Chapel	Cumberland River	Connie Cissna	0	4,412	17,061	41,924	0	0	54,155	38	0
436061	Palestine	Cumberland River	Diane H Coppock	0	125	5,826	19,251	0	0	25,131	0	0
996234	Patterson Memorial	Cumberland River	Willie J Burchfield	20,000	9,849	26,123	91,662	24,844	10,470	148,979	68	0
996531	Payne Chapel	Cumberland River	Lawrence Coleman	0	100	3,900	7,000	0	0	8,787	0	8,460
442200	Pennington	Cumberland River	Walter W Alexander Jr	64,759	3,523	50,114	193,286	0	0	242,524	58	0
996085	Pickett-Rucker	Cumberland River	michael Rutlin	47,525	26,033	42,000	165,110	0	25,000	195,689	120	0
439007	Pleasant Grove	Cumberland River	Douglas Lee	180	396	6,862	14,188	0	1,727	20,888	7	0
439270	Pleasant Grove	Cumberland River	John R Hitz	5,940	1,417	8,133	42,668	0	0	52,626	20	0
435933	Port Royal	Cumberland River	John W Casey	12,650	582	7,902	37,429	0	1,641	50,624	17	0
435396	Porter's Chapel	Cumberland River	William Eric Limbo	0	220	1,034	12,154	0	0	15,128	8	0
442346	Primera Iglesia	Cumberland River	Carlos A Uroza	0	4,529	7,466	48,424	0	516	54,000	37	0
435740	Providence (Cumberland)	Cumberland River	Jacob Clark Armstrong	445,012	159,065	135,413	1,019,140	700,783	142,568	2,200,116	1,273	743,899
438515	Rehoboth	Cumberland River	Patricia Darnell Freudenthal	124,207	13,570	59,013	286,910	0	56,200	456,985	157	0
442222	Ruth Ensor Memorial	Cumberland River	Kay T Hereford Voorhees	0	1,188	13,028	43,481	0	716	54,938	21	0
438891	Sadlers	Cumberland River	Michael Poland	0	75	6,308	13,583	0	0	13,583	9	0
439075	Salem	Cumberland River		0	210	3,210	10,320	0	0	10,688	7	0
437340	Saundersville	Cumberland River		16,437	322	13,507	46,766	0	14,426	72,930	19	0
996336	Seay Chapel	Cumberland River	Annette Grace Zimondi	0	1,000	1,000	5,856	0	0	7,104	6	2,000
996245	Seay Hubbard	Cumberland River	Kenneth R Edmondson	27,752	900	64,780	163,027	27,927	3,657	210,861	37	0
439064	Slater's	Cumberland River	Edward V Johnson	761	616	6,284	14,861	0	0	17,614	8	0
438914	Smith's Chapel (Cumb)	Cumberland River	Joel Vernon Johnson	0	615	5,189	18,264	0	2,182	26,020	17	0
442302	South End	Cumberland River	Ann L G Cover	39,906	11,493	46,433	141,987	0	36,194	238,508	62	0
436083	Springfield First	Cumberland River	Jerry Kent Wallace	252,698	46,951	122,457	562,148	203,971	81,697	994,952	252	0
996303	St. John	Cumberland River	Vernon Acklin	0	700	18,101	30,801	0	0	38,043	20	0
442368	Trinity	Cumberland River	Debra Jean Oaks	5,100	255	9,645	20,312	0	3,361	25,364	12	0
438594	Tuckers	Cumberland River	Jeff L Reynolds	0	180	2,309	5,489	0	0	5,990	0	0
439144	Walkers	Cumberland River	William L Roark Jr	5,305	3,936	8,576	46,586	0	0	59,731	19	0
439166	Walnut Grove	Cumberland River	Colby Long	0	2,442	9,440	38,525	0	13,000	64,950	38	0
435410	Wartrace	Cumberland River	Linda Hatcher	2,551	318	11,120	27,321	0	0	31,321	0	0
442448	West End	Cumberland River	Carol Cavin-Dillon	890,455	166,771	536,026	1,970,398	27,189	102,671	2,889,277	787	1,818,536
438993	Westland	Cumberland River	Derek White	40,275	3,231	52,701	159,666	0	0	170,252	68	140,771
439202	Westmoreland	Cumberland River	Eugene Martino JR	0	500	8,327	22,107	0	9,641	39,510	14	0
439224	White House	Cumberland River	Lloyd Allen Doyle; III	151,343	33,781	99,620	370,947	0	58,544	515,107	160	0
438798	Willow Grove	Cumberland River	Susan West	0	800	3,800	13,100	0	0	15,536	9	0
442483	Woodbine	Cumberland River	Carlos A Uroza	27,040	1,006	47,816	104,449	0	66,000	195,740	43	0
435955	Woodland Street	Cumberland River	Ed Coy	0	1,214	23,262	41,676	0	0	52,104	34	0
441375	Abrams	Harpeth River	Herman G Franks	0	40	1,516	5,713	0	4,718	11,797	0	0
439678	Antioch	Harpeth River	Rose Taylor	0	1,366	5,922	44,930	0	9,782	78,260	45	0
436403	Ardmore	Harpeth River	Debra F Eubanks	0	988	16,007	37,487	0	8,376	61,136	28	0
439417	Barnhill	Harpeth River	Renee Martin	0	2,334	5,849	26,981	0	0	35,013	23	0
996507	Beech Grove	Harpeth River	Eulyn Claybrooks	0	50	5,200	8,710	0	0	9,160	0	0
437032	Bethel	Harpeth River	Dwight Bledsoe	0	5	1,815	3,440	0	0	3,523	0	0
439760	Bethel	Harpeth River	William S. Hickerson	0	4,239	4,539	18,312	0	6,375	29,787	10	0
436460	Bethesda	Harpeth River	Mary Kate Myers	0	8,480	18,736	55,533	0	3,285	80,980	25	0
436482	Bethlehem	Harpeth River	Craig A Goff	423,609	40,945	131,395	674,735	0	40,671	880,388	235	579,912
436505	Bigbyville	Harpeth River	T. Anthony Brown	0	1,213	28,171	45,287	0	9,183	77,284	0	0
437293	Blooming Grove	Harpeth River	Caroline Farmer	0	210	2,372	14,116	0	0	16,285	9	0
439441	Bon Aqua	Harpeth River	C. James Melrose	100	3,323	14,780	43,443	0	15,087	67,428	27	0
441604	Brentwood	Harpeth River	Wallace Davis Chappell JR	2,421,089	494,129	1,268,682	5,518,256	0	97,206	7,848,180	2,198	5,235,775
439851	Buffalo	Harpeth River	Ron Jones	0	500	2,100	8,200	0	0	94,320	6	0
437134	Bunwood	Harpeth River	Tim Wood	0	275	4,200	8,675	0	11,280	19,955	7	0
436994	Campbellsville	Harpeth River	Thad Nolen Brunson	0	1,591	8,933	20,364	0	0	26,721	12	0
439428	Campground	Harpeth River	Murray Paul Gordon	0	1,042	4,669	12,211	0	2,090	20,332	10	0
437191	Cedar Grove	Harpeth River	Debra F Eubanks	0	1,519	4,942	10,617	0	12,124	27,531	22	0
396294	Cedar Grove	Harpeth River	Gary Anderson	0	2,258	3,856	16,303	0	0	17,004	14	0
441342	Cedar Valley (Col)	Harpeth River	Carolyn J Parnell	0	379	2,763	11,622	0	0	16,671	16	0
439463	Centerville	Harpeth River	Eddie C Smotherman	47,301	12,743	99,874	224,420	0	0	256,760	42	166,943
441318	Chappell Memorial	Harpeth River	William S. Hickerson	0	370	2,806	7,401	0	0	8,402	0	0
439986	Cherry's Chapel	Harpeth River	Don Harold Lawrence	0	1,350	3,900	12,450	0	3,000	21,260	0	0
437065	Chestnut Grove	Harpeth River	Debra F Eubanks	0	1,234	5,774	11,033	0	0	15,532	13	0
441615	Chinubee	Harpeth River	Larry Liles	0	1	2,071	4,472	0	250	4,722	7	0
439714	Choates Creek	Harpeth River	Niles D Worsham	0	144	4,950	54,866	0	6,422	76,224	18	0
441661	Christ	Harpeth River	Carol Cavin-Dillon	271,919	74,706	201,717	881,744	176,440	92,640	1,428,365	406	934,091
439485	Clifton	Harpeth River	Joshua Allen Layne	3,000	116	8,918	39,481	0	5,545	59,604	44	0
439680	Coleman Memorial	Harpeth River	Rickey W Wade	59,206	14,779	81,852	241,787	0	22,769	320,758	140	247,140
436584	College Grove	Harpeth River	Pamela Wells	18,391	5,367	23,853	95,763	0	13,558	169,157	56	0
439508	Collinwood	Harpeth River	Edward Murrey	0	1,290	4,500	26,249	0	0	33,680	18	0

2018 Tennessee Conference Statistics				Total amount paid in salary and benefits for all other church staff and diaconal ministers	Total amount spent for local church program expenses	Total amount spent for other local church operating expenses	Total of church operating expenses	Total amount paid for principal and interest on indebtedness, loans, mortgages, etc.	Total amount paid on capital expenditures for building, improvements, and major equipment purchases	Total Church Expenses (Grand Total Paid)	Number of giving units	Amount received through pledges
GCNO#	Church	District	Pastor (on 12/31/18)	45	46	47	41a-47	48	49	50 (29a - 49)	51	52a
436620	Columbia First	Harpeth River	Lee Stevenson	220,032	72,565	103,632	601,096	69,642	468,334	1,282,563	438	665,947
437156	Cowles	Harpeth River	Earl E Davis JR	6,417	2,121	2,121	23,376	0	0	26,996	0	0
436607	Craft Memorial	Harpeth River	Angelia Marie Bert Trimmer	21,512	6,296	16,724	74,901	0	20,780	106,808	46	0
441307	Dunn	Harpeth River	Richard E Humston	0	2,078	3,625	20,820	0	0	30,928	19	0
439942	East End	Harpeth River	Thad Calton	15,935	3,850	17,245	65,900	0	0	86,023	89	0
439361	East Hickman	Harpeth River	Brad Martin	0	297	14,893	39,898	0	0	45,084	11	0
986256	Ebenezer UMC	Harpeth River	John D Alexander Sr	22,384	7,377	17,961	76,818	0	500	85,073	50	0
436766	Ekton	Harpeth River	Bradley Smith	0	237	7,346	16,943	0	42,783	70,554	0	0
440212	Enterprise Incorporated	Harpeth River	Larry Fralix	0	133	2,528	8,661	0	0	13,764	0	0
436788	Epworth	Harpeth River	Angela Harris	108,616	22,470	111,646	362,130	0	0	476,926	185	204,062
439565	Ethridge	Harpeth River	Bobby Gobbie	0	400	4,300	15,972	0	0	22,101	0	0
441433	Eureka	Harpeth River	Dennis Usner	0	3,773	5,594	29,067	10,000	0	41,029	23	0
440176	Evans Chapel	Harpeth River	Linnette Flood	0	93	2,053	4,546	0	0	5,987	6	0
440245	Fall River	Harpeth River	Niles D Worsham	0	2,042	5,317	19,359	0	0	25,618	0	0
442426	Forest Hills	Harpeth River	Michael Scott Eggleston	81,612	24,729	109,982	286,637	180	19,014	387,332	175	292,244
436846	Franklin First	Harpeth River	Bryan Langford Brooks	1,220,698	409,933	924,024	2,945,508	903,560	133,589	4,755,678	1,600	1,093,238
436447	Friendship	Harpeth River	Thad Nolen Brunson	0	46	2,863	8,109	0	0	10,749	6	0
439587	Fullers Chapel	Harpeth River	Ted Alan Stricklin	0	495	1,765	5,360	0	0	6,438	7	0
437123	Garrison	Harpeth River	Marty Bell	0	165	4,288	9,253	0	0	11,562	15	0
436538	Glendale	Harpeth River	Robert Franklin Smith	0	900	5,990	12,890	0	0	17,414	0	0
437076	Godwin-Chappell	Harpeth River	Joe E Bowers	0	6,900	5,646	24,512	0	890	35,834	18	0
437098	Goshen	Harpeth River	Joe E Bowers	0	17,848	9,280	43,083	0	6,326	58,963	30	0
439474	Graham's	Harpeth River	James Junior Wright	0	542	3,104	18,253	0	0	24,107	19	0
437338	Greenbrier (Col)	Harpeth River	Marty Bell	0	175	3,662	8,037	0	0	8,638	8	9,737
437395	Green's Chapel	Harpeth River	Marty Bell	1,545	0	3,424	9,041	0	3,516	13,356	11	14,319
439576	Greenwood	Harpeth River	Tommy O Flood	0	65	1,375	19,584	0	4,156	26,039	17	0
440052	Henryville	Harpeth River	Ray Watkins	0	275	3,526	12,201	0	0	12,547	15	0
440256	Highland	Harpeth River	Harold Young	0	1,114	2,639	16,153	0	10,700	32,238	22	0
436868	Hillsboro (Col)	Harpeth River	Betty Proctor-Bjorgo	39,207	10,880	28,179	131,368	0	17,353	175,423	98	0
439645	Hohenwald First	Harpeth River	Drew Brewer	19,500	29,000	47,300	158,890	0	0	196,917	43	0
441477	Holland Creek	Harpeth River	Don Harold Lawrence	0	773	2,054	10,627	0	6,480	22,856	0	0
441320	Howards	Harpeth River	Gary Anderson	0	913	4,698	16,315	0	0	20,628	10	0
442005	Johnson's Chapel	Harpeth River	Chelli Jones	0	6,002	37,886	77,888	0	0	79,654	60	0
439895	Kedron (Col)	Harpeth River	Brad Martin	0	215	2,506	12,340	0	0	17,629	8	0
439725	Lawrenceburg First	Harpeth River	Edward A Trimmer	61,756	11,314	53,376	192,914	0	0	262,181	148	263,610
437316	Liberty	Harpeth River	Michael Gillstrap	0	100	11,893	18,993	0	0	23,619	0	0
436892	Liberty (Brentwood)	Harpeth River	Paula B Smith	28,318	15,321	7,994	113,782	0	0	132,944	61	0
439782	Linden First	Harpeth River	George William Copeland	0	658	13,000	49,958	0	0	53,207	20	0
439793	Little Lot	Harpeth River	Scott Duval	0	25	4,500	9,025	0	0	11,220	7	0
439805	Lobelville	Harpeth River	Ron Jones	0	1,800	5,181	17,581	0	9,500	34,814	26	0
439997	Loretto	Harpeth River	Jeff Jacob	14,613	23,905	43,273	130,353	0	5,707	168,768	86	0
439840	Lutts	Harpeth River	Edward Murrey	0	500	700	20,528	0	7,450	33,106	20	0
436904	LYNNVILLE	Harpeth River	J. Thomas Herring	5,637	2,539	7,858	44,591	0	8,500	57,890	26	0
440952	Mars Hill	Harpeth River	William H Beal	0	5,672	44,756	84,620	0	0	119,694	100	0
437214	Minor Hill	Harpeth River	Debra F Eubanks	0	279	5,573	8,577	0	1,151	14,253	10	0
436950	Mooresville	Harpeth River	Robert Franklin Smith	0	734	4,134	10,868	0	3,525	24,385	0	0
440041	Mt. Auburn	Harpeth River	Joshua Allen Layne	0	1	2,176	7,577	0	0	11,015	11	0
440187	Mt. Carmel	Harpeth River	Melinda Lee	0	1,824	4,294	15,798	0	381	19,067	12	0
441592	Mt. Hope	Harpeth River	Linnette Flood	0	1,885	6,009	24,013	0	5,485	37,876	22	0
440267	Mt. Lebanon	Harpeth River	John Birdsong	0	538	3,086	10,204	0	3,596	15,824	14	0
440121	Mt. Nebo	Harpeth River	Christine Penner	0	10	3,304	15,472	0	0	15,472	7	0
996165	Mt. Pisgah	Harpeth River	Roland E Long	10,400	3,100	24,500	93,568	0	0	101,519	38	0
439816	Mt. Pleasant	Harpeth River	Gloria W. Jones	0	657	5,324	11,153	0	2,313	18,627	8	0
439884	Mt. Pleasant First	Harpeth River	Thomas R Spellings	42,097	10,911	21,743	140,882	0	0	171,116	72	0
441650	Mt. Zion	Harpeth River	Larry Liles	0	25	1,296	5,821	0	0	6,635	5	0
441535	Nashville Korean	Harpeth River	Hee Jun Kang	40,000	90,000	100,100	356,745	507,806	11,620	961,347	150	0
436551	Neapolis	Harpeth River	Earl E Davis JR	0	418	4,055	17,760	0	3,915	27,413	17	0
439667	New Prospect	Harpeth River	William H Beal	4,202	4,633	19,846	64,295	0	35,016	116,027	48	0
436926	Nolensville First	Harpeth River	James H Hendricks	116,108	68,496	80,176	335,481	1,098	0	408,597	175	0
439907	Nunnely UMC	Harpeth River	C. James Melrose	0	2,900	10,100	22,000	0	2,045	30,749	22	12,025
440930	Oak Grove	Harpeth River	E. Thomas Vann	0	3,942	6,734	51,050	0	0	62,161	39	0
436948	Olivet	Harpeth River	Blake Gowan	0	929	21,913	39,667	3,575	0	44,774	0	0
436857	Pisgah	Harpeth River	Caroline Farmer	0	133	3,119	30,683	0	0	37,335	0	0
439656	Pleasant Grove	Harpeth River	Tommy O Flood	0	1,882	10,779	33,505	0	18,853	72,424	31	0
436790	Pleasant Hill	Harpeth River	Bradley Smith	0	350	4,975	12,975	0	0	13,375	12	0
437247	Pleasant Ridge	Harpeth River	Ray B McDonald	0	2,768	5,058	16,526	0	9,878	35,547	0	0
439532	Porter's Chapel	Harpeth River	Eddie Watson	0	1,900	10,000	18,400	0	0	22,472	33	22,496
437327	Prospect	Harpeth River	David M Waybright	0	1,600	9,800	29,400	7,700	0	44,552	19	0
437043	Pulaski First	Harpeth River	Todd P Kelly	107,286	22,011	81,671	359,902	66,951	92,228	673,726	194	226,251
440234	Railroad	Harpeth River	Charles A. Koblenz, Jr.	0	40	820	2,660	0	0	2,660	0	0
436675	Riverside	Harpeth River	James C Norton	52,211	9,985	51,327	191,027	0	20,719	268,116	129	103,408
440074	Riverside	Harpeth River	Joshua Allen Layne	0	1	4,899	21,096	0	0	27,101	30	0
441557	Robertson Chapel	Harpeth River	Jason Henry Estes	0	227	1,400	21,461	0	0	24,042	20	31,200
437087	Santa Fe	Harpeth River	Joe E Bowers	400	2,881	4,408	15,666	0	641	19,498	10	0
439964	Savannah First	Harpeth River	Ryan Boatright	118,956	13,816	77,227	285,837	0	72,585	443,426	109	0
400012	Shady Grove	Harpeth River	Christine Penner	0	10	2,731	15,295	0	0	19,055	9	0
440198	Shawnettee	Harpeth River	Timothy L Ferguson	2,360	16,138	12,337	72,948	0	12,198	99,325	53	0
439554	Shipp's Bend	Harpeth River	Eddie C Smotherman	6,095	12,006	9,309	46,755	0	0	61,438	0	0
437101	Spring Hill	Harpeth River	Keith Sherwood	16,559	7,834	44,717	132,493	0	37,080	193,460	88	0
439920	St Joseph	Harpeth River	Kenny Shelton	0	15	1,540	11,368	0	0	13,166	10	0
437362	St. Andrew Memorial	Harpeth River	Brandon Bass	9,000	2,500	12,500	60,500	0	0	74,250	60	0
995536	St. James	Harpeth River	Kevin Cross	0	15	450	1,665	0	0	2,055	4	0
995593	St. John's	Harpeth River	Kevin Cross	0	10	770	13,580	0	500	17,589	11	0
436664	St. Luke	Harpeth River	Bo Myers	32,402	9,500	15,500	90,760	0	15,614	131,711	47	0
440006	Summertown	Harpeth River	Ray Watkins	0	250	4,674	14,020	0	1,450	15,617	13	0

2018 Tennessee Conference Statistics				Total amount paid in salary and benefits for all other church staff and diaconal ministers	Total amount spent for local church program expenses	Total amount spent for other local church operating expenses	Total of church operating expenses	Total amount paid for principal and interest on indebtedness, loans, mortgages, etc.	Total amount paid on capital expenditures for building, improvements, and major equipment purchases	Total Church Expenses (Grand Total Paid)	Number of giving units	Amount received through pledges
GCNO#	Church	District	Pastor (on 12/31/18)	45	46	47	41a-47	48	49	50 (29a - 49)	51	52a
437112	Theta	Harpeth River	Joe E Bowers	0	406	2,199	6,594	0	0	8,256	11	0
437145	Thompson Station	Harpeth River	Bo Myers	0	5,872	20,958	71,687	0	41,939	131,349	70	0
437167	Trinity	Harpeth River	Debra F Eubanks	0	1,520	6,550	16,987	0	2,037	37,743	22	0
437180	Trinity	Harpeth River	Will A Wells	27,364	10,795	34,828	129,012	0	4,050	166,619	46	0
441570	Trinity	Harpeth River	Jason Henry Estes	0	12	842	16,222	0	128	20,102	17	0
437203	Triune	Harpeth River	David R Penland	15,149	496	20,341	57,633	0	34,266	107,743	26	0
441353	Warren	Harpeth River	George William Copeland	0	2,280	4,053	16,298	0	0	17,298	11	0
440028	Waynesboro First	Harpeth River	Chris Blalock	17,440	2,604	14,098	81,591	0	21,160	122,941	41	0
437225	Wesley Chapel	Harpeth River	Mary Kate Myers	1,150	4,339	23,158	57,637	0	0	86,275	20	0
996553	Wesley Chapel	Harpeth River	Deborah Owens	0	975	6,553	15,228	7,566	0	22,784	9	3,800
441490	Wesley's Chapel	Harpeth River	James Junior Wright	0	2,500	8,210	25,321	0	8,500	43,775	30	0
440063	West Point	Harpeth River	John Birdsong	0	424	768	13,192	0	0	16,526	8	0
437351	Westview	Harpeth River	Tom Andrew Pierce	38,812	14,910	33,949	144,430	0	0	176,272	0	0
440108	Whitten's Cross Roads	Harpeth River	Charles A. Koblenz; Jr.	0	712	437	3,849	0	0	4,819	0	0
396751	Whitwell	Harpeth River	Carolyn J Parnell	0	1,106	3,392	17,233	0	0	22,154	11	0
440085	Williamsport	Harpeth River	Christine Penner	0	1,164	9,344	23,818	0	9,631	42,169	15	0
435226	Antioch	Red River	Ben M Falls	8,134	5,015	12,362	46,465	0	0	59,887	20	0
435317	Asbury-Mt Carmel	Red River	Roberta B Martin	0	19,357	31,822	105,793	0	13,559	170,082	88	0
435261	Ashland City UMC	Red River	Thomas W Binford III	52,165	3,528	54,457	187,488	0	12,445	221,843	79	0
442437	Barth Vernon	Red River	Steven J Christopher	6,760	6,240	35,739	92,439	9,228	5,810	109,975	0	0
436367	Bascom	Red River	Joel H Nulty	0	169	12,588	29,860	0	0	52,627	0	0
441488	Belle Meade	Red River	James G Hughes Jr	408,388	48,881	270,758	910,600	0	33,336	1,124,744	350	858,439
441502	Bellevue	Red River	Brian M Marcoulie	86,425	14,015	126,669	325,490	13,013	0	424,362	208	260,811
435306	Bethel	Red River	Apelu Po'e	7,130	2,615	11,458	59,857	0	0	76,136	22	0
435328	Bethlehem	Red River	Jamie Mandrell	1,750	9,360	40,810	115,040	0	0	149,473	43	0
996041	Bowman Chapel	Red River	Rodney Diggs	11,125	10,672	15,222	49,707	0	7,226	72,304	31	0
996198	Braden	Red River	Sheila Peters	9,965	1,955	22,991	46,911	0	0	50,912	35	0
435294	Brewer's	Red River	Penny Kirby-Stratton	6,761	3,210	7,562	56,072	0	15,952	98,349	57	0
435454	Bumpus Mills	Red River	Glenn Byrd	0	1,272	14,254	34,801	0	5,767	52,941	0	0
437384	Burns	Red River	Hyeon Sik Hong	0	1,780	12,714	38,992	0	3,374	43,696	0	0
435886	Cedar Grove	Red River	Carl Jowers	0	689	2,878	8,247	0	0	9,295	0	0
435534	Cedar Valley	Red River	Jacqueline P Martin	5,136	1,244	3,051	19,431	0	5,100	35,962	0	0
441683	Centenary	Red River	J Kenneth Townsend	0	425	5,397	19,022	0	0	23,816	9	0
435831	Central	Red River	Michael R Guertin	0	1,503	15,433	35,434	0	0	45,533	27	0
435215	Chapel Hill	Red River	Ben M Falls	6,295	863	3,713	16,585	0	0	21,096	11	0
435408	Charlotte-Fagan	Red River	Nicholas Baird Chrisohon	15,216	2,345	24,704	91,146	0	29,538	151,545	63	0
996201	Clark Memorial	Red River	Herbert Lester Jr	46,165	17,728	185,455	331,005	0	0	427,938	120	4,000
396170	Clarksville First	Red River	Carolyn Nobling	4,702	5,752	22,761	54,087	0	0	62,755	20	36,971
435192	Craggie Hope	Red River	Dale Mills	0	3,856	6,692	19,048	0	0	26,038	19	0
435501	Cumberland City	Red River	Robert Herndon	0	3,140	13,527	26,467	0	0	43,427	25	0
435523	Cumberland Furnace	Red River	Carl Jowers	0	1,350	2,061	9,651	0	0	13,252	20	0
438481	Denton's Chapel	Red River	James Mathews	0	430	11,481	25,269	0	0	33,093	0	0
435545	Dickson First	Red River	Steven Glen Lee	229,369	45,032	85,253	454,877	2,089	1,499,854	2,074,241	178	0
996325	Dixon Memorial	Red River	Tamika Robertson	18,208	500	36,412	78,220	0	0	81,069	25	36,830
435751	Ebenezer (Cla)	Red River	Thomas A Gibson	18,737	3,495	20,570	94,570	0	4,800	130,245	54	60
436208	Edgewood	Red River	Carol Miller	0	254	2,093	13,747	0	338	20,238	12	0
439406	Eno	Red River	William Douglas O'Rear	0	975	3,040	9,215	0	0	13,637	18	0
435603	Erin	Red River	Bobby Charles Martin II	13,727	8,314	25,533	114,139	3,436	19,060	201,916	64	0
440303	Fellowship	Red River	Zenola Diggs	16,855	15,413	34,110	105,878	3,405	850	118,807	0	0
435421	Forest Street	Red River	Sungnam Kim	29,066	4,562	32,766	124,474	0	0	144,972	62	93,756
435567	Fort Donelson Memorial	Red River	Robert J Webster Jr	44,521	12,657	50,306	179,498	0	16,798	239,829	58	0
436163	Glenwood	Red River	Joel H Nulty	0	3,772	3,655	22,700	6,000	0	41,322	31	0
996212	Gordon Memorial	Red River	Junius Boyd Dotson	112,940	31,919	127,758	356,017	219,600	0	583,116	0	0
438936	Greenville	Red River	Margaret Platts	0	12,281	47,212	122,593	24,679	12,043	193,529	65	0
435647	Greenwood	Red River	Hess "Doc" Hall	0	165	8,725	20,890	0	0	27,060	10	0
435272	Hickory Point	Red River	John L Haines	0	600	12,000	33,386	0	0	40,341	24	0
435443	Hilldale	Red River	Stephen Sauls	145,748	26,343	86,494	389,974	136,047	22,946	705,037	185	344,725
441945	Hobson	Red River	Vernon H. Dixon; Jr.	8,320	250	28,525	83,295	0	0	83,295	24	0
435853	Hopewell	Red River	Shirley A Evans	0	1,236	4,490	13,466	0	3,023	18,758	14	0
435875	Indian Mound	Red River	David H Lunsford	0	600	6,590	46,477	0	0	50,577	22	0
435693	Jackson's Chapel	Red River	Hess "Doc" Hall	1,600	1,460	5,559	19,119	0	2,774	33,220	17	0
435682	Jordonia	Red River	Rosemary Brown	7,800	3,202	17,674	43,926	0	532	54,054	25	0
435705	Kingston Springs	Red River	Kelli Hamilton	52,737	13,305	47,381	166,160	0	5,898	205,484	144	0
436323	Leatherwood	Red River	Chester Towry	0	1,849	5,158	16,607	0	1,476	21,907	0	0
435716	Liberty	Red River	Terry A Wires	0	1,100	1,634	4,534	0	0	10,505	7	0
435578	Lockhart's	Red River	Robert Herndon	2,400	2,015	5,046	16,761	0	0	22,738	15	0
436130	Long Branch	Red River	Denise Settle	0	82	3,892	13,979	0	570	18,565	0	0
436015	Louise	Red River	Craig Tate	0	923	10,960	26,923	0	0	34,586	21	0
435465	Madison Street	Red River	Harriet Jean Bryan	222,136	64,095	302,464	833,873	31,367	54,094	1,242,772	467	867,073
435784	Mallory	Red River	Roger Grimsley	0	1	7,242	19,243	0	4,800	29,480	16	36,776
435671	Marion	Red River	Thomas Wise	0	2,815	13,169	30,984	0	22,064	88,415	0	0
435237	Martha's Chapel	Red River	Ben M Falls	15,919	4,596	13,127	54,596	0	0	72,551	29	75,429
435727	McEwen First	Red River	Joan D Hubbard	5,300	1,512	7,794	50,893	0	1,133	63,367	26	67,502
442040	McKendree	Red River	Stephen E Handy SR	42,707	64,358	77,618	284,933	46,000	93,000	499,135	275	276,236
435762	McKinnon	Red River	Beverly Atkins Dycus	0	350	5,075	15,430	0	570	19,961	20	0
442107	Monroe Street	Red River	Rosemary Brown	12,860	1,800	15,000	46,760	0	1,700	60,355	38	0
435738	Mt. Lebanon	Red River	Joyce Lighari	0	1,288	13,050	44,588	0	0	58,741	0	0
435556	Mt. Pleasant	Red River	Michael R Guertin	0	2,655	6,308	27,401	0	0	42,957	10	0
436037	Mt. Zion	Red River	Robert Austin Niles	9,620	6,256	39,906	101,167	0	13,563	144,761	44	0
435820	Neptune-Clifton	Red River	Penny Kirby-Stratton	0	2,005	13,105	23,677	0	0	24,178	11	0
442211	New Bethel	Red River	J Kenneth Townsend	0	373	7,615	19,038	0	0	20,941	14	0
435476	New Haven	Red River	Ryne Lee	0	283	4,268	20,201	0	210	30,251	16	0
435795	New Johnsonville	Red River	Lucretia Campbell	0	1,828	28,578	72,333	0	0	78,499	14	72,490
435842	New Providence	Red River	Haley A Robinson	47,018	8,900	34,996	141,542	10,607	10,780	178,772	118	127,090
439873	Oak Grove	Red River	William Douglas O'Rear	4,950	825	3,410	13,085	0	0	13,585	15	0

2018 Tennessee Conference Statistics				Total amount paid in salary and benefits for all other church staff and diaconal ministers	Total amount spent for local church program expenses	Total amount spent for other local church operating expenses	Total of church operating expenses	Total amount paid for principal and interest on indebtedness, loans, mortgages, etc.	Total amount paid on capital expenditures for building, improvements, and major equipment purchases	Total Church Expenses (Grand Total Paid)	Number of giving units	Amount received through pledges
GCNO#	Church	District	Pastor (on 12/31/18)	45	46	47	41a-47	48	49	50 (29a - 49)	51	52a
439326	Oakwood	Red River	Larry C Fletcher	0	200	16,420	33,620	0	0	41,906	14	0
435864	Palmyra	Red River	Betty Meriwether	5,000	3,500	7,200	26,923	0	0	32,513	10	0
435614	Paul's Chapel	Red River	Robert Herndon	0	5,408	8,398	23,581	0	3,075	38,588	18	0
436243	Pegram	Red River	P.J. Shaffer	10,980	1,823	29,889	80,077	0	0	108,466	54	0
435773	Pisgah	Red River	Phoebe Anne Jowers	0	1,039	3,787	46,166	0	11,379	68,200	0	0
435900	Pleasant View	Red River	Paul W Edwards	18,475	9,260	31,763	110,725	0	42,357	197,750	140	0
435498	Rose Valley	Red River	Ryne Lee	0	681	5,665	21,996	0	2,909	31,891	16	0
436050	Rye's Chapel	Red River	Craig Tate	3,600	5,530	28,931	65,775	0	9,984	93,311	41	0
436298	Sailor's Rest	Red River	Eugene Jackson	0	160	6,755	10,990	0	0	13,394	6	0
435250	Salem	Red River	Larry King	78,761	12,010	81,048	237,067	0	188,989	506,391	163	0
436004	Sango	Red River	William Beverly Lynn Lyle	100,594	17,325	74,611	244,540	0	32,125	361,948	231	0
436026	Scottsboro	Red River	Valarie James	0	318	13,385	25,403	9,648	2,729	50,758	0	0
436048	Simpkins	Red River	Kenny B Hix	0	1	6,925	13,607	0	7,029	24,383	14	0
436072	Southside	Red River	Craig Tate	0	797	7,276	18,099	0	0	23,265	17	0
435636	Spring Hill	Red River	Jacqueline P Martin	3,590	1,525	10,523	28,638	0	5,372	58,741	0	0
435988	St. Bethlehem	Red River	Richard S Wesley	20,029	5,916	31,035	114,080	0	0	151,101	68	0
442244	St. John's	Red River	Sandra M Griggs	6,500	6,776	51,048	109,888	0	0	120,882	35	0
436128	Stewart	Red River	Beverly Atkins Dycus	0	30	4,996	15,031	0	570	18,880	10	0
996291	Stone Chapel	Red River	Rodney Diggs	0	265	3,200	12,114	0	0	12,478	11	0
439521	Sycamore	Red River	Joseph Finn	0	858	4,042	6,272	0	2,850	12,119	9	0
436356	Taylor's Chapel	Red River	Mary Joe Harvey	0	13,341	11,378	41,815	0	2,490	68,803	41	0
435135	Tenn City	Red River	Carol Miller	0	10	2,187	12,397	0	0	15,558	9	0
436196	Tennessee Ridge	Red River	Beverly Atkins Dycus	2,058	1,191	8,102	21,356	0	2,076	32,870	0	0
435363	Vanleer	Red River	Carl Jowers	0	1	900	5,401	0	0	5,401	3	0
435330	Walton's Chapel	Red River	Craig Cross	3,000	10,104	19,371	63,369	0	27,448	106,020	0	0
435990	Water Valley	Red River	Mark A Beecham	0	750	2,500	18,250	0	0	22,500	0	0
436141	Waverly First	Red River	Thad N Collier	99,602	32,512	69,446	286,500	42,193	2,353	434,967	126	0
436185	White Bluff	Red River	Hyeon Sik Hong	0	1,738	27,069	52,831	0	0	73,180	30	0
435818	Wilee's Chapel	Red River	David Evans	0	700	6,077	14,342	0	0	17,233	14	0
435807	Woodlawn	Red River	Apelu Po'e	1,650	1,643	7,891	31,638	0	0	38,337	0	0
435512	Wyatt's Chapel	Red River	Ryne Lee	0	2,632	10,845	34,396	0	800	47,809	53	0
440872	Alto	Stones River	Jeremy Taylor	0	973	4,650	13,490	0	2,764	19,335	6	0
441422	Antioch	Stones River	James E Cole	41,609	5,449	60,061	167,488	0	32,000	230,991	40	128,004
440600	Asbury	Stones River	Ben Eschenfelder	0	6,323	7,894	35,577	0	446	46,416	41	0
437178	Aspen Hill	Stones River	John E Sanders	0	306	316	4,222	0	0	6,584	12	0
437236	Beech Grove	Stones River	B Allan Shedd	0	650	3,500	12,550	0	4,500	23,102	18	0
440325	Bell Buckle	Stones River	Eric Little	18,470	3,613	46,869	135,639	1,968	9,534	189,565	63	0
440347	Bell Springs	Stones River	Roger Brown	0	4,032	13,138	70,416	0	4,075	95,163	49	0
436425	Berlin	Stones River	Timothy Holton	0	100	4,089	14,627	0	0	19,628	17	0
441001	Bethel	Stones River	Gary L Wedgewood	0	6,156	32,999	92,832	0	2,644	121,874	65	0
441730	Bethel	Stones River	Jon Hand	0	3,179	9,698	29,895	0	9,898	52,227	27	0
440278	Blackman	Stones River	David Pierce Stockton	89,870	19,051	56,509	236,782	0	6,300	305,435	191	0
436527	Blanche	Stones River	John E Sanders	0	1,333	9,344	17,477	0	5,960	28,717	13	0
441205	Blankenship	Stones River	Abraham David Zimmerman	0	3,244	13,748	58,000	0	0	60,383	44	0
440770	Blanton's	Stones River	Linda L Tunnell	0	1,309	10,309	22,418	0	697	28,068	18	0
442016	Booneville	Stones River	John P. Long	0	1,906	4,120	11,726	0	21,708	34,103	0	0
440690	Brandon's Chapel	Stones River	Arlo John Alderman	0	675	4,297	17,319	0	0	17,319	6	0
441114	Cainsville	Stones River	James G Newman	2,100	6,840	8,116	36,498	0	9,467	52,001	32	0
996542	Caldwell	Stones River		0	50	750	4,450	0	0	6,694	0	8,950
436391	Caney Springs	Stones River	Timothy Holton	0	3,040	7,840	32,256	0	600	40,537	19	0
440096	Cannon	Stones River	Douglas Michael Dezotell	8,390	1,255	6,568	35,398	0	3,860	49,535	18	0
442313	Cedar Grove	Stones River	Danny M Freeman	2,400	3,871	15,550	70,898	0	90,450	179,659	0	0
440677	Cedar Grove(Rutherford)	Stones River	Brad Demonbreun	0	1,510	8,122	22,384	0	0	26,449	22	0
436540	Chapel Hill	Stones River	James H Hendricks	38,597	16,919	50,895	156,097	0	0	187,933	115	0
438663	Clay Hill	Stones River	Leland T Carden	0	300	4,524	11,324	0	0	13,403	6	0
436573	Coldwater	Stones River	Daniel Meaker	2,770	491	6,052	38,741	0	0	52,562	45	0
441240	Concord	Stones River	Dennis Eugene Fink	0	3,313	10,068	23,381	0	0	28,085	20	0
440837	Cornerstone	Stones River	Ryan Josh Sanford	0	992	28,537	47,673	11,550	12,000	74,511	22	0
436686	Cornersville	Stones River	Paul Guffey	6,500	10,761	13,610	62,354	0	0	77,816	0	0
440405	Cowan	Stones River	John R Daniels	0	800	8,144	28,074	0	11,400	56,996	21	0
440427	Decherd	Stones River	David R Rash	3,400	800	13,400	45,460	0	3,440	50,901	0	0
436722	Dellrose	Stones River	John E Sanders	0	147	2,364	9,061	0	0	11,181	7	0
436744	Diana	Stones River	Mark Edward Brown	0	657	5,022	23,298	0	4,382	34,024	21	0
441012	Dunaway's Chapel	Stones River	Jimmy Overcast	0	80	1,810	3,740	0	15,000	20,700	11	0
440440	Eagleville	Stones River	Brad Demonbreun	3,600	7,746	15,347	55,263	0	10,660	81,650	61	0
996575	Elders Chapel	Stones River	Thressena Knight	5,200	1,000	14,983	37,152	0	1,600	44,684	23	0
996462	Emery	Stones River	Kimi L Brown	0	20	4,000	11,702	724	0	13,723	6	4,500
440462	Estill Springs	Stones River	Dewey L Smith	5,268	3,565	10,409	84,805	0	0	108,476	55	0
436414	Farmington	Stones River	Leland T Carden	2,160	286	5,984	23,080	0	0	27,252	12	0
441752	Farris Chapel	Stones River	Ross Peterson	0	2,646	9,939	22,985	0	0	29,096	0	0
442233	Farris Chapel (Rutherford)	Stones River	Ann Meece	3,550	69	3,060	19,545	0	0	24,117	13	0
436802	Fayetteville First	Stones River	Whitney Stone Mitchell	127,967	22,650	80,577	364,280	135,730	48,672	705,815	254	0
440757	Fellowship	Stones River	James Mack Strange	247,814	63,369	156,658	577,245	195,384	102,146	1,016,619	440	268,259
442118	Fiat Creek	Stones River	James H Sorrells	0	1,948	6,058	28,454	0	0	37,335	33	0
441216	Forest Mill	Stones River	Michael Scott Eggleston	4,800	353	4,901	28,368	0	1,000	42,815	12	0
440597	Fountain Grove	Stones River	Charles Hopkins	0	1,150	5,450	13,055	0	0	19,204	0	0
440713	Friendship	Stones River	David C Adams	0	1	4,500	16,501	0	2,000	28,468	16	0
436493	Glenn's Chapel	Stones River	Edward R. Brennan	0	125	2,500	8,050	0	495	9,452	24	3,000
440815	Goosepond	Stones River		2,400	775	5,768	21,143	0	900	26,432	18	0
441901	Hamilton	Stones River	Charles F Welchance	40,623	12,953	78,868	207,360	3,632	0	251,491	180	0
436755	Harms	Stones River	John P. Long	0	780	1,840	6,382	0	0	7,959	0	0
441876	Harris Chapel	Stones River	Phillip Falk	0	5,575	23,760	75,635	0	0	86,699	0	0
441091	Haynes Chapel	Stones River	Jim Paschall	2,325	3,855	6,223	26,293	0	466	33,676	29	0
441103	Hickory Hill	Stones River	Dan E Sweet	0	814	2,460	10,474	0	1,043	14,373	12	0
437010	Highland	Stones River	Sara Weber	0	225	6,320	13,545	0	216	17,600	10	0

2018 Tennessee Conference Statistics				Total amount paid in salary and benefits for all other church staff and diaconal ministers	Total amount spent for local church program expenses	Total amount spent for other local church operating expenses	Total of church operating expenses	Total amount paid for principal and interest on indebtedness, loans, mortgages, etc.	Total amount paid on capital expenditures for building, improvements, and major equipment purchases	Total Church Expenses (Grand Total Paid)	Number of giving units	Amount received through pledges
GCNO#	Church	District	Pastor (on 12/31/18)	45	46	47	41a-47	48	49	50 (29a - 49)	51	52a
442324	Hillcrest	Stones River	Cherie Lynn Parker	112,334	11,279	142,245	334,700	0	33,740	451,364	96	0
440520	Hillsboro First	Stones River	William Kent Bailey	9,200	14,654	23,942	109,693	0	0	147,661	71	0
440542	Huntland	Stones River	Allison Cook Gilliam	0	2,320	7,981	27,110	0	490	34,005	19	0
441193	Ivy Bluff	Stones River	Dan E Sweet	0	596	17,099	53,982	22,000	0	94,186	43	0
442164	Kedron	Stones River	Barry Lynn Culbertson	2,005	1,577	13,503	40,174	0	7,513	61,612	37	0
441171	Kelley's Chapel	Stones River	Jimmy Overcast	0	173	16,411	23,084	0	15,927	43,671	12	0
996484	Key	Stones River	Keith Caldwell	4,165	375	15,058	62,146	0	34,554	108,686	45	0
441034	Lascassas	Stones River	James G Newman	6,760	3,193	16,132	41,085	0	5,831	46,920	31	0
440974	Lavergne First	Stones River	Francis D Hennessy III	38,652	24,203	52,027	172,301	55,356	10,762	275,152	100	90,000
437021	Lewisburg Chapel	Stones River	Paul Guffey	0	1,042	2,987	12,498	0	0	15,551	8	0
436881	Lewisburg First	Stones River	Mark Wayne Irvin	75,862	16,041	123,702	298,428	0	0	373,988	128	202,220
996108	Lillard's Chapel	Stones River	Aaron Dennis	7,400	860	29,780	56,040	0	2,650	67,539	25	0
437407	Lincoln	Stones River	Sara Weber	0	400	1,500	5,249	0	0	5,949	5	1
440575	Lock's Memorial	Stones River	Barry Culbertson	0	46	8,890	32,023	0	768	41,174	16	0
440586	Lynchburg First	Stones River	Robert J Jared	16,500	518	20,074	104,994	0	5,062	134,132	55	0
440622	Manchester First	Stones River	Randy Brown	120,570	23,288	91,144	393,229	0	0	533,563	138	294,577
440850	Marble Hill	Stones River	David C Adams	0	475	2,000	9,675	0	0	13,145	7	0
436562	McBurg	Stones River	Mark Edward Brown	0	2,409	4,884	33,257	0	3,888	47,522	42	0
436983	Medium	Stones River	Charles A. (Tony) Williams	2,100	304	11,842	21,735	0	0	31,882	12	0
441810	Mt. Carmel	Stones River	Charles Hopkins	0	500	3,500	12,600	0	0	15,850	8	0
440358	Mt. Lebanon	Stones River	John V Carney	180	320	5,900	25,432	0	0	30,298	9	0
440371	Mt. Olivet	Stones River	Eric H Ross	2,350	363	9,530	30,114	0	0	37,347	14	0
440768	Mulberry	Stones River	John P. Long	0	138	6,619	9,757	0	0	11,570	0	0
440781	Murfreesboro First	Stones River	Cliff C Wright Jr	770,621	151,423	476,006	1,757,781	1,084,406	696,593	3,994,985	821	2,184,286
440826	Normandy	Stones River	Laurie Raulston	0	9,623	15,153	44,711	0	6,173	68,294	26	0
442290	Old Lebanon	Stones River	Ann Meece	0	1,102	6,154	20,261	0	0	26,660	15	0
440861	Pelham	Stones River	Theresa A. Johnson	0	14,238	22,973	96,142	0	2,997	118,460	39	0
436961	Petersburg	Stones River	Beulah Mae Edmondson	0	3,650	3,760	31,085	0	0	37,237	9	22,438
441898	Pleasant Grove	Stones River	Sharon Bonner Austell	0	5,575	30,327	84,648	0	6,884	112,799	49	0
442131	Pleasant Grove	Stones River	James H Sorrells	0	6,620	10,750	37,810	0	385	53,409	34	0
440438	Pleasant Hill	Stones River	Arlo John Alderman	0	1,000	6,000	22,691	0	21,000	50,982	12	0
440894	Providence	Stones River	Kevin Simmons	0	3,419	8,210	24,229	0	7,483	38,410	0	0
441136	Ransom	Stones River		5,800	11,748	13,084	49,783	0	0	59,182	28	0
441273	Rays Chapel	Stones River	David D Smith	0	150	7,376	13,526	0	0	13,526	4	0
440928	Salem	Stones River	Ann Meece	7,290	1,629	29,503	51,944	10,000	16,700	94,311	21	0
996278	Scott's Chapel	Stones River	Robin H Kimbrough	11,935	11,432	10,491	44,258	7,100	0	52,557	0	35,836
440941	Shelbyville First	Stones River	Lanita Helen Monroe	198,557	16,788	74,813	388,502	46,341	28,556	570,754	180	0
442153	Shiloh	Stones River	Jon W Bell	0	11,253	49,250	102,958	0	0	140,619	50	0
441295	Singleton	Stones River	Christopher P Harris	0	800	5,000	13,035	0	0	16,611	10	0
441158	Smith's Chapel	Stones River	Christopher P Harris	0	1,500	13,250	23,150	0	0	31,195	35	0
440985	Smyrna First	Stones River	Loyd E Mabry	121,775	17,178	112,568	374,969	0	19,657	504,388	243	303,728
996600	St. John	Stones River	Robert D James	12,400	558	6,921	35,389	8,400	6,400	59,917	70	6,450
440804	St. Mark's	Stones River	Craig A Goff	186,312	74,679	207,872	780,032	174,070	22,525	1,220,539	409	701,578
440564	St. Paul	Stones River	Darrell Day	0	1,379	12,094	35,473	0	0	45,070	0	0
441238	St. Paul	Stones River	Scotty D Sorrells	0	1,612	17,137	26,785	0	8,516	40,735	0	0
996121	Stephen's Chapel	Stones River	James L Butler Jr	0	350	5,978	21,798	0	0	29,085	9	0
996154	Stones River	Stones River	A Eugene Collier	0	300	14,300	28,004	0	0	29,672	10	0
441023	Summitville	Stones River	James L Butler Jr	0	1,724	12,034	35,958	0	18,473	70,942	45	0
441284	Trinity	Stones River	John W. Vaughan	167,858	27,971	100,810	378,118	0	16,252	498,402	127	335,932
441067	Tullahoma First	Stones River	Rickey W Wade	317,490	75,203	161,558	650,631	0	21,042	961,830	302	613,393
441912	Turkey Creek	Stones River	John C Purdue	0	100	2,900	9,800	0	0	12,830	18	0
440906	Valley Home	Stones River	Troy Smith	0	8,843	15,686	42,529	0	8,440	52,970	20	0
441796	Walnut Grove	Stones River	Allison Cook Gilliam	0	10,037	20,108	55,358	0	0	73,233	18	0
441125	Wartrace	Stones River	Bruce Krapf	3,600	1,400	16,453	38,693	0	1,050	50,100	20	0
440336	Wesley Heights	Stones River	John C Purdue	19,811	5,983	52,906	132,534	0	0	160,641	0	0
441251	West End	Stones River	David Grace	0	486	4,101	7,353	0	3,711	13,456	0	4,350
441147	Whiteside	Stones River	Scotty D Sorrells	1,749	372	3,123	13,794	0	6,000	19,994	0	0
441160	Winchester First	Stones River	Steven B Angus	175,287	19,108	64,041	399,523	0	19,600	503,406	265	0
441182	Woodbury	Stones River	John W Hembree	21,601	7,215	26,711	116,240	4,699	2,501	155,254	65	0
440451	Zion Hill	Stones River	Dan E Sweet	800	469	2,872	8,941	0	0	11,510	7	0

2018 Tennessee Conference Statistics				Amount received from non-pledging, but identified givers	Amount received from unidentified givers	Amount received from interest and dividends and/or transferred from liquid assets	Amount received from Sale of Church Assets for Budget	Amount received through building use fees, contributions, and rentals	Amount received through fundraisers and other sources	Total income for annual budget/spending plan	Capital campaigns	Monies, endowments, and bequests
GCNO#	Church	District	Pastor (on 12/31/18)	52b	52c	52d	52e	52f	52g	52t	53a	53b
		2018	TOTALS:	43,858,544	6,984,856	271,588	31,964	1,167,229	1,423,477	87,201,156	3,813,843	3,173,983
438322	Alexandria	Caney Fork River	Lucinda Sharp	20,298	0	38	0	4,400	455	25,191	0	1,000
437420	Algood	Caney Fork River	Albert W. Willis II	144,566	6,377	0	0	6,458	4,426	161,827	0	8,220
438082	Allens Chapel	Caney Fork River	Phillip D Tollett	62,280	0	0	0	0	0	62,280	0	0
437998	Almyra	Caney Fork River	Paul Brian Allen	23,267	0	0	0	0	0	23,267	0	0
995786	Ballard	Caney Fork River	Willie L Cameron	4,500	0	0	0	0	1,000	5,500	0	0
440735	Bascom	Caney Fork River	Lanny R Johnson	23,161	0	0	0	165	0	23,326	0	140
437442	Baxter	Caney Fork River	T. J. Bennett	55,000	5,100	0	0	0	0	60,100	0	0
437431	Bethany	Caney Fork River	Sheila Loraine Lancaster	17,656	5,745	0	0	0	0	23,401	0	0
438071	Bethel	Caney Fork River	Vincent L Baker	0	16,108	0	0	0	0	16,108	0	0
437921	Bethlehem	Caney Fork River	Michael Graff	0	13,203	0	0	0	0	13,203	0	0
438184	Bon Air	Caney Fork River	Rodney Ritchie	27,388	0	0	0	0	0	27,388	0	0
996358	Braden	Caney Fork River	Willie L Cameron	0	4,400	0	0	0	2,300	6,700	0	0
439838	Bright Hill	Caney Fork River	John M Carpenter	0	0	0	0	0	0	0	0	0
437577	Brotherton	Caney Fork River	Adam Saylor	14,187	0	0	0	0	0	14,187	0	0
438402	Brush Creek	Caney Fork River	Richard D Frazier	4,386	4,201	0	0	0	0	8,587	0	0
439862	Buckner's Chapel	Caney Fork River	Phillip D Tollett	31,977	0	47	0	0	0	32,024	0	0
996052	Burton's	Caney Fork River	Diantha McLeod	23,058	0	0	0	18,351	0	41,409	0	0
440688	Bybees Chapel	Caney Fork River	Steve Grayson	0	15,219	0	0	0	0	15,219	0	0
437896	Byrdstown	Caney Fork River	Kathryn J Bowles	43,600	0	20,000	0	0	392	63,992	0	0
438424	Carthage	Caney Fork River	Monica Denise Mowdy	329,353	13,590	901	0	0	0	343,844	68,200	1,740
438630	Cedar Point	Caney Fork River	Luanna Tollett	11,494	0	0	0	0	0	11,494	0	0
437486	Celina	Caney Fork River	Josh Paul Newberry	77,918	0	10,000	0	0	10,790	98,708	0	350
440360	Centertown	Caney Fork River	Ben Day	128,766	16,227	0	0	150	0	145,143	7,500	980
437500	Chestnut Mound	Caney Fork River	Dickie W Johnson	51,027	0	342	0	0	0	51,369	0	10,627
440746	Christ (McMinnville)	Caney Fork River	Sommer Rose Worley	162,414	18,294	120	0	0	0	180,828	0	21,661
439510	Christ Chapel	Caney Fork River	Kelly Rich	0	5,800	0	0	2,000	1,000	8,800	0	0
996132	Clark	Caney Fork River	Gerard Harlan	3,500	25,600	0	0	0	4,000	33,100	0	0
437522	Clarkrange	Caney Fork River	Shaun Hinds	35,229	6,205	0	0	0	0	41,434	0	0
437681	Claysville	Caney Fork River	Donald Haston	0	22,283	0	0	0	0	22,283	2,023	0
438958	Clear Fork	Caney Fork River	Audrey Martin	6,373	0	0	0	0	8,367	14,740	0	0
440382	Coalmont	Caney Fork River	Lee Don Myers	0	13,173	0	0	0	0	13,173	0	0
437544	Cookeville First	Caney Fork River	Charles Martin Thielen	368,002	40,160	25,000	0	0	3,915	1,677,410	81,925	9,735
437646	Crossville First	Caney Fork River	Michael Drew Shelley	337,660	2,002	4,280	0	0	0	974,744	4,270	0
437373	Cummingsville	Caney Fork River	Randy A Smith	0	8,080	0	0	0	0	8,080	0	0
439372	Curry's Chapel	Caney Fork River	Jackie Wayne Wheeler	13,207	0	0	0	0	0	13,207	0	0
996096	Dicktown	Caney Fork River	Willie L Cameron	0	4,500	0	0	0	800	5,300	0	0
438140	Dodson Chapel	Caney Fork River	Jeff Charles Cotterman	49,309	7,634	0	0	0	0	56,943	0	0
437715	Dorton	Caney Fork River	Tim Lewis	23,818	8,742	202	0	0	0	32,762	0	1,380
437748	Dowelltown	Caney Fork River	Samuel A Ordung	44,545	0	0	0	0	0	44,545	13,665	0
437761	Doyle	Caney Fork River	John M Murphy	101,911	0	0	0	0	0	101,911	0	0
437954	Elmwood	Caney Fork River	Wallace Dale Caldwell	0	13,780	0	0	0	0	13,780	0	0
437692	Fairfield Glade	Caney Fork River	Jay E Archer	457,356	24,815	2,389	0	851	0	988,905	0	27,385
440143	Findlay	Caney Fork River	Paul Brian Allen	28,455	0	0	0	0	0	28,455	0	0
439133	Frasier's	Caney Fork River	Randy A Smith	0	16,640	0	0	0	0	16,640	0	0
438151	Friendship	Caney Fork River	Carl Stiglich	41,170	5,790	0	0	11,700	0	58,660	0	0
437750	Fullers	Caney Fork River	Samuel A Ordung	15,416	0	0	0	0	0	15,916	0	0
437806	Gainesboro	Caney Fork River	Tim Dunavant	73,177	19,165	0	0	0	0	92,342	0	0
438708	Gordonsville	Caney Fork River	William Floyd Massey	45,916	30,612	0	0	0	0	76,528	0	1,280
440291	Grace	Caney Fork River	Lee Don Myers	0	17,928	0	0	0	0	17,928	0	0
437828	Granville	Caney Fork River	Donald Bryce Behnke	44,252	4,703	26	0	0	0	48,981	0	0
437737	Grassy Cove	Caney Fork River	Donald Haston	18,769	4,231	0	0	0	0	23,000	4,434	127
437783	Greers Chapel	Caney Fork River	John Dietz	0	6,576	0	0	0	0	6,576	0	0
437841	Grimsley	Caney Fork River	Josh Cantrell	0	28,550	0	0	0	1,300	29,850	0	0
438377	Hickory Grove	Caney Fork River	Jeff R Burton	12,000	2,500	0	0	0	0	14,500	0	0
439155	Hickory Valley	Caney Fork River	Patricia L Smith	35,975	5,329	0	0	0	0	41,304	0	0
439452	Hilham	Caney Fork River	Rick L Cross	29,274	5,582	50	0	0	0	34,906	0	0
435660	Hispanic Fellowship (Cumberl	Caney Fork River	Eliud Martinez									
435168	Home Church Nashville	Caney Fork River	Jason McAnally									
437668	Homestead	Caney Fork River	Tim Lewis	108,294	8,784	639	0	0	1,988	119,705	0	0
439918	Jacob's Pillar	Caney Fork River	Joshua Martin	0	4,183	0	0	0	0	4,183	0	50
437863	Jamestown	Caney Fork River	Jeffery Charles Young	102,094	10,539	0	0	0	0	112,633	0	150
439953	Keltonburg	Caney Fork River	Brian Wilmoth	0	48,318	0	0	0	0	48,318	0	0
996438	Kynett	Caney Fork River	Diantha McLeod	25,826	0	0	0	0	0	25,826	0	0
438674	Lancaster	Caney Fork River	Richard D Frazier	4,270	6,007	0	0	0	0	10,277	0	0
438925	Liberty	Caney Fork River	Drury Wilson Williams	0	16,002	248	0	0	0	16,250	0	0
437908	Livingston	Caney Fork River	Craig A Green	441,339	6,380	0	5,000	3,910	2,292	458,921	0	0
437943	Maggart	Caney Fork River	Luanna Tollett	11,232	0	0	0	0	0	11,232	0	0
435113	Martin Chapel	Caney Fork River	Carol Ann Richardson									
438286	Martin's	Caney Fork River	Darren Ford	0	25,492	4	0	4,800	0	30,296	2,520	0
437726	McDonald's Chapel	Caney Fork River	Jerry A B Myers JR	0	15,420	0	0	4,200	0	19,620	0	400
437453	McFerrin	Caney Fork River	Josh Paul Newberry	0	10,357	0	0	0	0	10,357	230	0
440666	McMinnville First	Caney Fork River	Tommy Vann	0	14,359	0	0	0	0	523,008	0	19,880
437965	Monterey	Caney Fork River	Denna Hornby	131,700	18,008	3,034	0	400	0	153,142	0	500
440724	Morrison	Caney Fork River	Lanny R Johnson	55,885	0	230	0	0	0	56,115	0	0
440702	Morton Memorial	Caney Fork River	Jodi Ann McCullah	69,103	9,175	558	0	0	32,592	230,412	132,306	0
440154	Mt. Carmel	Caney Fork River	Paul Brian Allen	32,104	0	0	0	0	0	32,104	0	0
437885	Mt. Gilead	Caney Fork River	Josh Cantrell	0	53,939	0	0	0	0	53,939	0	0
438036	Mt. Gilead	Caney Fork River	Perry T Clayton	33,069	0	0	0	6,600	0	39,669	0	0
439827	Mt. Pisgah	Caney Fork River	Marvin W Saylor	0	18,050	6	0	0	0	18,056	0	0
437590	Mt. Union	Caney Fork River	Matthew McClanahan	17,308	7,907	30	0	0	0	25,245	8,290	0
437987	Mt. Zion	Caney Fork River	Wallace Dale Caldwell	0	39,616	0	0	0	0	39,616	0	0
440633	Mt. Zion	Caney Fork River	Chris Keele	23,352	0	0	0	0	220	23,572	0	0

2018 Tennessee Conference Statistics				Amount received from non-pledging, but identified givers	Amount received from unidentified givers	Amount received from interest and dividends and/or transferred from liquid assets	Amount received from Sale of Church Assets for Budget	Amount received through building use fees, contributions, and rentals	Amount received through fundraisers and other sources	Total income for annual budget/spending plan	Capital campaigns	Monies, endowments, and bequests
GCNO#	Church	District	Pastor (on 12/31/18)	52b	52c	52d	52e	52f	52g	52t	53a	53b
438696	New Middleton	Caney Fork River	Royce S Martin	23,485	16,134	789	0	0	0	40,408	0	0
438093	New Short Mt	Caney Fork River	Ben Day	44,496	16,548	0	0	0	0	61,044	0	0
441956	New Union	Caney Fork River	Steve Grayson	60,045	0	0	0	0	0	60,045	17,954	0
439612	Okolona	Caney Fork River	Jimmy Dee Rogers	28,225	17,053	0	0	0	0	45,278	0	0
440848	Palmer	Caney Fork River	John C Kennedy	0	10,000	0	0	0	0	10,000	0	0
438014	Peeled Chestnut	Caney Fork River	Christopher K Reagan	11,144	0	0	0	0	0	11,144	0	0
996267	Phillips Chapel (Liberty)	Caney Fork River	Willie L Cameron	308	1,000	0	0	0	900	2,208	0	0
437772	Pisgah	Caney Fork River	Samuel A Ordung	6,346	0	0	0	0	0	6,346	0	0
438220	Pleasant Grove	Caney Fork River	Billy Brad Cowan	0	96,000	0	0	0	0	96,000	0	0
437635	Pomona	Caney Fork River	Johnny Hayes	101,235	23,225	0	0	3,000	3,793	131,253	0	300
437817	Red Hill	Caney Fork River	John Dietz	0	27,287	0	0	0	0	27,287	0	0
437910	Roanoke	Caney Fork River	Micah Dunford	18,802	12,021	0	0	0	0	30,823	0	0
438025	Shady Grove	Caney Fork River	Marvin W Saylor	1,396	16,910	0	0	0	0	18,306	0	0
439394	Shiloh	Caney Fork River	Craig A Green	33,170	8,928	0	0	0	0	42,098	0	0
440314	Shiloh	Caney Fork River	Danny Moore	15,010	5,793	0	0	0	0	20,803	0	0
438264	Shipley	Caney Fork River	Claudet Hernandez	8,591	2,308	0	0	0	652	11,551	0	0
438047	Short Mountain	Caney Fork River	Kenneth Clayton	19,196	0	0	0	0	0	19,196	0	0
438435	Smith Memorial	Caney Fork River	Tim Dunavant	6,564	0	0	0	0	0	6,564	0	0
438060	Smithville	Caney Fork River	John M Carpenter	157,363	19,765	3	3,141	1,150	0	181,422	0	25,028
440110	Snow Hill	Caney Fork River	Kenneth Clayton	13,849	0	0	0	0	0	13,849	0	0
438105	Sparta First	Caney Fork River	Kenneth P Wallace	224,601	20,000	16,000	0	0	0	260,601	0	9,000
440165	Spring Chapel	Caney Fork River	Josh Cantrell	0	36,484	7	0	0	760	37,251	0	0
439086	Statesville	Caney Fork River	William Randall Stephenson	0	17,458	400	0	0	0	17,858	0	0
437602	Summerfield	Caney Fork River	Matthew McClanahan	15,100	0	0	0	720	0	15,820	0	0
437613	Tollett's	Caney Fork River	Ron Dyer	43,586	287	0	0	0	0	43,873	0	0
441045	Tracy City	Caney Fork River	Danny Joel Coffelt	105,951	45,408	655	0	0	0	152,014	7,059	0
437830	Travisville	Caney Fork River	John Dietz	0	12,003	0	0	0	0	12,003	0	0
438457	Wartrace	Caney Fork River	Jeff R Burton	8,000	2,000	0	0	0	0	10,000	0	0
438138	Webbs Chapel	Caney Fork River	David Hill	20,813	5,448	0	0	0	834	29,395	0	80
438058	Wesley Chapel	Caney Fork River	Christopher K Reagan	0	12,001	0	0	0	0	12,001	0	0
437852	Wolf River	Caney Fork River	John Dietz	0	16,017	0	0	0	0	16,017	0	0
437670	Woodlawn	Caney Fork River	Ron Dyer	24,442	0	0	0	0	0	24,442	0	0
996187	Wrights	Caney Fork River	Diantha McLeod	27,704	3,959	0	0	0	0	31,663	0	0
439771	Zion Hill	Caney Fork River	James Thomas Harris	16,400	23,000	0	0	0	0	39,400	0	0
435204	Adams	Cumberland River	Zachery Moffett	0	0	0	0	0	0	112,026	0	23,961
442084	Aldersgate	Cumberland River	Sean Stanfield	48,405	0	0	18,000	0	0	66,405	0	700
441386	Andrew Price	Cumberland River	Melisa J Derseweh	90,590	4,203	1,047	0	12,900	951	243,587	26,715	366
441444	Arlington	Cumberland River	Dennis L Bouch	99,257	3,409	0	0	5,700	0	108,366	0	2,180
996314	Bank's Chapel	Cumberland River	Vernon Acklin	63,850	0	0	0	0	0	63,850	0	0
438366	Beech Grove (Davidson)	Cumberland River	Hubert D Cunningham	47,000	0	0	0	0	0	47,000	0	0
438732	Beech Grove (Trousdale)	Cumberland River	Michael Grooms	13,226	0	0	0	0	0	13,226	0	0
441763	Bellshire	Cumberland River	Jack Keller	67,042	3,988	1,444	0	8,000	1,621	82,095	0	0
441524	Belmont	Cumberland River	Paul Robert Purdue	106,397	23,476	29	0	31,901	15,868	1,470,940	13,431	66,391
438468	Bethlehem	Cumberland River	Joseph Johnson	104,161	3,823	0	0	0	4,918	112,902	0	22,260
438388	Bethpage	Cumberland River	Thomas Alex Jackson	3,164	2,000	100	0	0	500	118,895	0	0
996518	Bigbee Chapel	Cumberland River	Lawrence Coleman	14,450	0	0	0	0	0	14,450	0	0
441568	Blakemore	Cumberland River	John Nathan Hill	129,259	1,890	12	0	15,905	13,076	265,208	0	4,512
996017	Brooks Memorial	Cumberland River	Willie J Burchfield	63,894	0	0	0	8,724	0	72,618	0	0
438470	Cairo	Cumberland River		20,305	3,420	0	0	0	0	23,725	0	500
441648	Calvary	Cumberland River	Billy Joe Brack Jr	175,364	7,381	0	0	12,935	1,084	1,324,954	300	7,955
438834	Campground	Cumberland River	Joel Vernon Johnson	1,500	16,877	120	0	0	0	18,497	0	0
438971	Cedar Grove	Cumberland River	Douglas Lee	0	0	0	0	0	0	0	0	0
435385	Cedar Hill	Cumberland River	William Eric Limbo	38,131	10,660	0	0	0	0	48,791	0	0
438812	Chapel Hill	Cumberland River	Abraham David Zimmerman	15,391	2,475	0	0	0	0	17,866	0	0
441706	City Road Chapel	Cumberland River	Jay R. Voorhees Jr	115,998	4,237	0	0	72,801	1,500	429,212	85,002	6,000
438685	Connell Memorial	Cumberland River	Matthew W Charlton	708	8,360	3,112	0	3,120	0	497,271	0	2,760
439337	Cook's	Cumberland River	Sandra L Clay	77,581	15,331	179	0	380	23,182	405,116	11,250	4,048
441717	Crievewood	Cumberland River	Peter van Eys	140,193	13,422	0	0	17,500	0	485,299	2,100	222,735
438446	Cross Plains	Cumberland River	Diana M DeWitt	118,746	0	5,571	0	0	0	124,317	0	0
996393	Cross Roads	Cumberland River	Annette Grace Zimondi	500	0	0	0	0	1,500	3,000	0	0
441741	Dalewood	Cumberland River	Sean Stanfield	0	5,099	0	0	0	0	174,070	0	4,870
441785	Dodson Chapel	Cumberland River	Becky Yates	60,706	2,194	0	0	12,000	0	74,900	0	0
441808	Donelson Heights	Cumberland River	Regina J Hall	97,903	5,442	313	0	962	23,423	294,542	0	12,160
438297	Douglass Chapel	Cumberland River	William D Rogan Jr	17,820	0	0	0	0	0	17,820	0	0
996028	Dowell	Cumberland River	Terrance Davis	0	35,181	0	0	3,600	0	38,781	0	0
441821	East End	Cumberland River	Judith K. Hoffman	109,564	0	0	0	4,050	1,622	392,910	121,987	10,405
441455	Edgehill	Cumberland River	John McFatridge Feldhacker	49,383	5,619	21,273	0	21,000	285	399,191	250	5,750
438526	Fairfield	Cumberland River	Bo Johnson	0	58,311	0	0	0	0	58,311	0	0
439304	Forest Grove	Cumberland River	Hubert D Cunningham	68,273	2,276	0	0	13,200	0	83,749	0	0
438561	Gallatin First	Cumberland River	James Carmack Johnson JR	375,353	17,279	3	0	20,342	0	1,200,105	0	59,591
438628	GIDEON	Cumberland River	Donald M Sensing	36,410	10,937	8,037	0	0	158	55,542	0	0
438641	Gladeville	Cumberland River	Brad H. Holliman	306,964	16,089	389	0	0	0	323,442	0	0
441865	Glenciff	Cumberland River	Ingrid McIntyre	46,183	7,479	6	0	13,440	0	67,108	0	0
441887	Glendale	Cumberland River	Peter van Eys	13,711	3,900	1,191	0	57,925	554	119,316	15,635	990
439246	Good Hope	Cumberland River	R. Edward Pugh	0	66,872	0	0	0	0	66,872	0	450
438606	Good Shepherd	Cumberland River	Jeremy T Squires	378,081	5,050	0	0	85,914	47,300	516,345	137,686	1,025
440484	Grace	Cumberland River	Jeff Scott Streszoff	705,690	915	3,730	0	3,300	0	713,635	21,254	200
438721	Greenbrier	Cumberland River	Donald M Sensing	180,897	17,774	12	0	0	6,745	205,428	0	6,795
438743	Hartsville	Cumberland River	Abraham David Zimmerman	104,456	9,360	450	0	100	0	114,366	6,075	13,500
438856	Haysville	Cumberland River	Michael Poland	0	3,682	0	0	0	0	3,682	0	0
438787	Hendersonville First	Cumberland River	G. Don Hutchinson	277,666	20,608	2,600	0	133	18,116	1,784,525	0	6,655
441546	Hermitage	Cumberland River	Chris Seifert	377,320	22,901	0	0	0	0	1,312,958	0	3,940
442335	Hickory Bend	Cumberland River	Melisa J Derseweh	50,604	3,894	0	0	13,800	0	68,298	0	3,000
995742	Hopewell	Cumberland River	Annette Grace Zimondi	700	0	0	0	0	0	1,700	0	0
996223	John Wesley	Cumberland River	Daniel M Hayes	0	12,509	113	0	600	44,141	259,276	0	0

2018 Tennessee Conference Statistics				Amount received from non-pledging, but identified givers	Amount received from unidentified givers	Amount received from interest and dividends and/or transferred from liquid assets	Amount received from Sale of Church Assets for Budget	Amount received through building use fees, contributions, and rentals	Amount received through fundraisers and other sources	Total income for annual budget/spending plan	Capital campaigns	Memorial, endowments, and bequests
GCNO#	Church	District	Pastor (on 12/31/18)	52b	52c	52d	52e	52f	52g	52t	53a	53b
996074	Key	Cumberland River	William Alan Jones	0	624	0	0	0	8,800	10,324	0	0
996063	Key-Stewart	Cumberland River	Sean V. Cook Sr	164,254	4,511	0	0	400	8,400	177,565	0	0
438845	Lafayette	Cumberland River	Mark W Templeton	110,667	9,891	2,232	0	900	2,530	126,220	0	720
438583	Lambuth Memorial	Cumberland River	Eugene Martino JR	114,528	8,834	147	0	600	15,311	139,420	0	1,446
438903	Lebanon First	Cumberland River	Ryan P Bennett	383,634	19,377	312	0	21,420	0	1,027,327	36,243	173,248
439235	Leeville	Cumberland River	William Owen	73,082	3,529	239	0	0	0	76,850	0	0
439053	Liberty	Cumberland River	Sheryl Hall	18,147	952	0	0	650	888	20,637	0	0
439350	Lutons	Cumberland River	Donald D Law	40,201	2,000	0	0	850	1,941	44,992	0	0
439315	Martin's Chapel	Cumberland River	Carl Hubbard	0	42,945	0	0	0	0	42,945	0	0
442062	Matthews Memorial	Cumberland River	Emily Reeves Grammer	108,248	10,329	221	0	527	12,676	132,001	0	1,405
439042	McKendree Memorial	Cumberland River	Steven W VanHooser	243,971	15,440	685	0	12,600	0	272,696	0	5,000
438550	Mt. Olive	Cumberland River	John Vida	15,269	4,648	0	0	0	0	19,917	0	0
438982	Mt. Pleasant	Cumberland River	Sam E Brown	56,800	0	0	0	0	0	56,800	0	0
438311	Mt. Vernon	Cumberland River	Sally S Harvey	19,000	6,344	0	0	0	0	25,344	0	0
435897	Mt. Zion (Springfield)	Cumberland River	James R Clark	31,228	0	0	0	0	0	31,228	0	0
442120	Nancy Webb Kelly	Cumberland River		22,336	0	0	0	0	0	22,336	0	0
435911	New Chapel	Cumberland River	Ed Coy	126,580	0	0	0	0	0	126,580	0	560
442186	Old Hickory	Cumberland River	David Winton	3,828	6,567	791	0	200	5,114	155,036	0	4,104
438960	Owens Chapel	Cumberland River	Connie Cissna	0	53,882	39	0	475	3,748	58,144	0	0
436061	Palestine	Cumberland River	Diane H Coppock	30,630	574	0	0	0	0	31,204	0	0
996234	Patterson Memorial	Cumberland River	Willie J Burchfield	150,193	0	0	0	0	3,005	153,198	0	0
996531	Payne Chapel	Cumberland River	Lawrence Coleman	0	0	0	0	0	0	8,460	0	0
442200	Pennington	Cumberland River	Walter W Alexander Jr	241,454	2,299	30	0	700	0	244,483	0	10,580
996085	Pickett-Rucker	Cumberland River	Michael Ruttlin	99,000	50,000	0	0	3,500	700	153,200	19,000	0
439007	Pleasant Grove	Cumberland River	Douglas Lee	11,460	2,022	62	0	300	255	14,099	2,998	1,085
439270	Pleasant Grove	Cumberland River	John R Hitz	56,278	1,867	82	0	1,750	0	59,977	0	790
435933	Port Royal	Cumberland River	John W Casey	42,650	3,959	2,871	0	0	0	49,480	0	1,360
435396	Porter's Chapel	Cumberland River	William Eric Limbo	11,552	5,088	0	0	0	0	16,640	0	0
442346	Primera Iglesia	Cumberland River	Carlos A Uroza	27,587	4,051	0	0	0	719	32,357	0	0
435740	Providence (Cumberland)	Cumberland River	Jacob Clark Armstrong	1,585,479	27,500	1,834	0	450	0	2,359,162	319,550	2,775
438515	Rehoboth	Cumberland River	Patricia Darrell Freudenthal	399,626	6,442	0	0	0	10,199	416,267	0	1,385
442222	Ruth Ensor Memorial	Cumberland River	Kay T Hereford Voorhees	48,473	2,919	0	74	0	0	51,466	0	0
438891	Sadlers	Cumberland River	Michael Poland	15,285	0	0	0	0	0	15,285	0	0
439075	Salem	Cumberland River		11,233	2,118	0	0	0	0	13,351	0	0
437340	Saundersville	Cumberland River		66,109	6,415	574	0	300	850	74,248	0	225
996336	Seay Chapel	Cumberland River	Annette Grace Zimondi	1,000	0	0	0	0	500	3,500	0	0
996245	Seay Hubbard	Cumberland River	Kenneth R Edmondson	158,830	0	0	0	0	1,900	160,730	0	0
439064	Slater's	Cumberland River	Edward V Johnson	12,292	2,568	0	0	0	0	14,860	0	500
438914	Smith's Chapel (Cumb)	Cumberland River	Joel Vernon Johnson	0	30,251	0	0	4,050	1,448	35,749	0	0
442302	South End	Cumberland River	Ann L G Cover	175,576	4,467	1,073	0	4,825	18,902	204,843	0	2,000
436083	Springfield First	Cumberland River	Jerry Kent Wallace	820,856	16,106	80	0	2,275	987	840,304	0	46,406
996303	St. John	Cumberland River	Vernon Acklin	27,000	0	0	0	0	0	27,000	0	0
442368	Trinity	Cumberland River	Debra Jean Oaks	15,245	3,033	0	0	340	0	18,618	0	0
438594	Tuckers	Cumberland River	Jeff L Reynolds	0	13,174	0	0	0	0	13,174	0	0
439144	Walkers	Cumberland River	William L Roark Jr	52,635	3,572	0	0	1,005	0	57,212	0	1,365
439166	Walnut Grove	Cumberland River	Colby Long	70,543	653	0	0	0	5,547	76,743	4,326	1,500
435410	Wartrace	Cumberland River	Linda Hatcher	0	35,811	0	0	0	0	35,811	0	0
442448	West End	Cumberland River	Carol Cavin-Dillon	375,914	33,447	512	0	15,141	106,712	2,350,262	187,956	549,347
438993	Westland	Cumberland River	Derek White	13,690	4,965	0	0	1,530	3,321	164,277	1,660	1,140
439202	Westmoreland	Cumberland River	Eugene Martino JR	33,090	0	10	0	0	0	33,100	0	0
439224	White House	Cumberland River	Lloyd Allen Doyle; III	477,973	0	782	0	0	0	478,755	0	34,000
438798	Willow Grove	Cumberland River	Susan West	0	14,072	0	0	0	0	14,072	0	0
442483	Woodbine	Cumberland River	Carlos A Uroza	118,847	3,289	0	0	0	1,800	123,936	0	3,249
435955	Woodland Street	Cumberland River	Ed Coy	44,254	7,016	0	0	5,500	0	56,770	0	245
441375	Abrams	Harpeth River	Herman G Franks	0	18,722	0	0	0	0	18,722	0	0
439678	Antioch	Harpeth River	Rose Taylor	0	126,656	0	0	0	15,516	142,172	0	0
436403	Ardmore	Harpeth River	Debra F Eubanks	79,000	1,593	0	0	0	0	80,593	0	0
439417	Barnhill	Harpeth River	Renée Martin	28,826	16,614	34	0	0	0	45,474	0	915
996507	Beech Grove	Harpeth River	Eulyn Claybrooks	8,710	0	0	0	0	0	8,710	0	0
437032	Bethel	Harpeth River	Dwight Bledsoe	0	4,536	0	0	0	0	4,536	0	0
439760	Bethel	Harpeth River	William S. Hickerson	3,000	35,522	0	0	0	0	38,522	0	0
436460	Bethesda	Harpeth River	Mary Kate Myers	68,976	0	814	0	0	5,442	75,232	0	0
436482	Bethlehem	Harpeth River	Craig A Goff	239,338	5,487	403	0	4,938	28,318	858,396	0	1,513
436505	Bigbyville	Harpeth River	T. Anthony Brown	69,273	5,599	1,938	0	0	8,681	85,491	3,150	0
437293	Blooming Grove	Harpeth River	Caroline Farmer	15,233	0	0	0	0	0	15,233	0	1,805
439441	Bon Aqua	Harpeth River	C. James Melrose	51,770	11,732	24	0	0	0	63,526	0	45
441604	Brentwood	Harpeth River	Wallace Davis Chappell JR	1,974,335	75,316	10	0	16,513	0	7,301,949	0	39,435
439851	Buffalo	Harpeth River	Ron Jones	8,815	0	0	0	0	0	8,815	0	0
437134	Burwood	Harpeth River	Tim Wood	9,000	0	0	0	0	0	9,000	12,000	0
436994	Campbellsville	Harpeth River	Thad Nolen Brunson	0	0	0	0	650	0	650	0	1,000
439428	Campground	Harpeth River	Murray Paul Gordon	0	2,458	0	0	0	2,381	4,839	0	0
437191	Cedar Grove	Harpeth River	Debra F Eubanks	22,000	2,411	0	0	0	0	24,411	0	0
396294	Cedar Grove	Harpeth River	Gary Anderson	15,684	0	0	0	0	0	15,684	0	0
441342	Cedar Valley (Col)	Harpeth River	Carolyn J Parnell	14,351	0	0	0	0	0	14,351	0	0
439463	Centerville	Harpeth River	Eddie C Smotherman	6,645	5,941	5,351	0	85	7,375	192,340	0	2,661
441318	Chappell Memorial	Harpeth River	William S. Hickerson	5,030	0	0	0	0	0	5,030	0	0
439986	Cherry's Chapel	Harpeth River	Don Harold Lawrence	18,290	4,435	0	0	0	0	22,725	0	0
437065	Chestnut Grove	Harpeth River	Debra F Eubanks	27,000	4,187	0	0	0	0	31,187	0	0
441615	Chinabee	Harpeth River	Larry Liles	0	5,288	0	0	0	0	5,288	0	0
439714	Choates Creek	Harpeth River	Niles D Worsham	52,113	5,450	66	0	675	2,000	60,304	0	0
441661	Christ	Harpeth River	Carol Cavin-Dillon	222,290	14,045	0	0	5,398	11,508	1,187,332	59,370	260,589
439485	Clifton	Harpeth River	Joshua Allen Layne	55,732	5,048	751	0	0	0	61,531	0	0
439680	Coleman Memorial	Harpeth River	Rickey W Wade	7,020	6,761	52	0	3,235	10,105	274,313	0	38,000
436584	College Grove	Harpeth River	Pamela Wells	90,414	19,950	681	0	0	15,805	126,850	0	5,980
439508	Collinwood	Harpeth River	Edward Murrey	40,780	0	90	0	0	0	40,870	0	0

2018 Tennessee Conference Statistics				Amount received from non-pledging, but identified givers	Amount received from unidentified givers	Amount received from interest and dividends and/or transferred from liquid assets	Amount received from Sale of Church Assets for Budget	Amount received through building use fees, contributions, and rentals	Amount received through fundraisers and other sources	Total income for annual budget/spending plan	Capital campaigns	Memorial, endowments, and bequests
GCNO#	Church	District	Pastor (on 12/31/18)	52b	52c	52d	52e	52f	52g	52t	53a	53b
436620	Columbia First	Harpeth River	Lee Stevenson	264,988	17,144	0	0	0	0	948,079	436,230	24,506
437156	Cowles	Harpeth River	Earl E Davis JR	40,593	0	0	0	0	4,914	45,507	0	700
436607	Craft Memorial	Harpeth River	Angelia Marie Bert Trimmer	82,387	2,926	4	0	6,600	2,310	94,227	0	9,455
441307	Dunn	Harpeth River	Richard E Humston	0	44,179	0	0	0	0	44,179	0	0
439942	East End	Harpeth River	Thad Calton	125,164	6,498	19	0	100	0	131,781	0	2,426
439361	East Hickman	Harpeth River	Brad Martin	20,895	6,622	369	0	0	0	27,886	0	0
996256	Ebenezer UMC	Harpeth River	John D Alexander Sr	86,777	11,379	0	0	0	6,807	104,963	0	0
436766	Elkton	Harpeth River	Bradley Smith	0	78,541	177	0	0	8,456	87,174	4,200	745
440212	Enterprise Incorporated	Harpeth River	Larry Fralix	0	21,174	0	0	4,600	0	25,774	0	0
436788	Epworth	Harpeth River	Angela Harris	221,585	10,992	0	0	773	0	437,412	0	15,230
439565	Ethridge	Harpeth River	Bobby Gobble	0	30,219	0	0	0	5,497	35,716	0	4,200
441433	Eureka	Harpeth River	Dennis Usner	0	32,684	0	0	0	16,136	48,820	0	0
440176	Evans Chapel	Harpeth River	Linnette Flood	6,024	0	0	0	0	0	6,024	0	0
440245	Fall River	Harpeth River	Niles D Worsham	0	42,741	0	0	5,526	1,500	49,767	0	0
442426	Forest Hills	Harpeth River	Michael Scott Eggleston	129,312	1,629	0	0	0	0	423,185	0	5,975
436846	Franklin First	Harpeth River	Bryan Langford Brooks	2,586,369	26,148	185	0	32,462	239,458	3,977,860	1,099,403	0
436447	Friendship	Harpeth River	Thad Nolen Brunson	0	14,552	0	0	0	0	14,552	500	0
439587	Fullers Chapel	Harpeth River	Ted Alan Stricklin	0	10,838	0	0	0	0	10,838	0	0
437123	Garrison	Harpeth River	Marty Bell	7,920	2,877	0	0	0	235	11,032	0	290
436538	Glendale	Harpeth River	Robert Franklin Smith	0	28,763	977	0	1,557	0	31,297	0	0
437076	Godwin-Chappell	Harpeth River	Joe E Bowers	44,843	0	8	0	100	0	44,951	0	0
437098	Goshen	Harpeth River	Joe E Bowers	44,668	4,945	0	0	0	0	49,613	0	0
439474	Graham's	Harpeth River	James Junior Wright	25,831	0	0	0	0	0	25,831	0	665
437338	Greenbrier (Col)	Harpeth River	Marty Bell	0	0	0	0	0	0	9,737	0	0
437395	Green's Chapel	Harpeth River	Marty Bell	0	0	0	0	0	0	14,319	0	0
439576	Greenwood	Harpeth River	Tommy O Flood	29,099	0	0	0	400	3,288	32,787	0	0
440052	Henryville	Harpeth River	Ray Watkins	8,667	2,182	0	0	0	0	10,849	0	0
440256	Highland	Harpeth River	Harold Young	36,217	7,601	0	0	0	0	43,818	0	0
436868	Hillsboro (Col)	Harpeth River	Betty Proctor-Bjorgo	210,947	21,728	247	0	0	25,676	258,598	0	0
439645	Hohenwald First	Harpeth River	Drew Brewer	154,800	28,000	0	0	0	0	182,800	0	0
441477	Holland Creek	Harpeth River	Don Harold Lawrence	44,535	2,984	0	0	0	0	47,519	0	0
441320	Howards	Harpeth River	Gary Anderson	0	20,876	0	0	0	0	20,876	0	0
442005	Johnson's Chapel	Harpeth River	Chelli Jones	80,088	5,000	200	0	1,425	0	86,713	0	255
439895	Kedron (Col)	Harpeth River	Brad Martin	15,963	3,713	16	0	0	1,782	21,474	0	0
439725	Lawrenceburg First	Harpeth River	Edward A Trimmer	6,890	2,120	521	0	650	0	273,791	0	10,840
437316	Liberty	Harpeth River	Michael Gillstrap	0	22,232	0	0	0	1,675	23,907	0	0
436892	Liberty (Brentwood)	Harpeth River	Paula B Smith	117,528	4,873	23	0	2,000	0	124,424	0	0
439782	Linden First	Harpeth River	George William Copeland	45,000	5,010	0	0	0	0	50,010	0	0
439793	Little Lot	Harpeth River	Scott Duvall	9,000	0	0	0	0	0	9,000	0	0
439805	Lobelville	Harpeth River	Ron Jones	30,800	3,400	92	0	0	0	34,292	0	1,578
439997	Loretto	Harpeth River	Jeff Jacob	172,056	0	0	0	0	0	172,056	49,333	75
439840	Lutts	Harpeth River	Edward Murrey	0	33,265	0	0	0	0	33,265	0	0
436904	LYNNVILLE	Harpeth River	J. Thomas Herring	44,786	10,361	0	0	0	0	55,147	0	550
440952	Mars Hill	Harpeth River	William H Beal	0	177,606	0	0	0	0	177,606	0	0
437214	Minor Hill	Harpeth River	Debra F Eubanks	7,000	10,794	0	0	0	0	17,794	0	0
436950	Mooreville	Harpeth River	Robert Franklin Smith	0	16,184	209	0	0	0	16,393	0	0
440041	Mt. Auburn	Harpeth River	Joshua Allen Layne	0	26,123	0	0	0	0	26,123	0	0
440187	Mt. Carmel	Harpeth River	Melinda Lee	0	11,053	0	0	0	0	11,053	0	0
441592	Mt. Hope	Harpeth River	Linnette Flood	27,060	5,381	20	0	0	2,127	34,588	0	0
440267	Mt. Lebanon	Harpeth River	John Birdsong	11,157	4,345	0	0	0	0	15,502	0	0
440121	Mt. Nebo	Harpeth River	Christine Penner	0	11,954	3,538	0	0	0	15,492	0	0
996165	Mt. Pisgah	Harpeth River	Roland E Long	75,179	2,809	0	0	0	12,500	90,488	0	0
439816	Mt. Pleasant	Harpeth River	Gloria W. Jones	18,000	0	0	0	0	0	18,000	0	0
439884	Mt. Pleasant First	Harpeth River	Thomas R Spellings	174,552	4,669	0	0	0	0	179,221	0	3,515
441650	Mt. Zion	Harpeth River	Larry Liles	0	6,791	0	0	0	0	6,791	0	0
441535	Nashville Korean	Harpeth River	Hee Jun Kang	708,000	185,000	0	0	0	0	893,000	115,000	0
436551	Neapolis	Harpeth River	Earl E Davis JR	29,060	3,484	385	0	0	1,104	34,033	0	0
439667	New Prospect	Harpeth River	William H Beal	0	117,859	455	0	0	0	118,314	0	425
436926	Nolensville First	Harpeth River	James H Hendricks	431,859	8,129	1,976	0	7,050	4,042	453,056	1,856	4,866
439907	Nunnely UMC	Harpeth River	C. James Melrose	10,850	13,801	0	0	2,000	0	38,676	0	660
440930	Oak Grove	Harpeth River	E. Thomas Vann	0	64,086	0	0	0	0	64,086	0	0
436948	Olivet	Harpeth River	Blake Gowan	0	48,093	0	0	0	0	48,093	0	0
436857	Pisgah	Harpeth River	Caroline Farmer	48,675	12,952	0	0	0	2,647	64,274	0	0
439656	Pleasant Grove	Harpeth River	Tommy O Flood	0	57,196	256	0	0	0	57,452	0	0
436790	Pleasant Hill	Harpeth River	Bradley Smith	14,500	3,400	2	0	0	0	17,902	0	0
437247	Pleasant Ridge	Harpeth River	Ray B McDonald	0	25,673	193	0	0	2,574	28,440	0	0
439532	Porter's Chapel	Harpeth River	Eddie Watson	20,504	0	0	0	0	1,500	44,500	0	0
437327	Prospect	Harpeth River	David M Waybright	52,500	9,200	0	0	0	0	61,700	0	0
437043	Pulaski First	Harpeth River	Todd P Kelly	208,535	10,093	63	0	0	0	444,942	50,094	28,923
440234	Railroad	Harpeth River	Charles A. Koblentz, Jr.	0	5,171	58	0	0	0	5,229	0	0
436675	Riverside	Harpeth River	James C Norton	68,197	0	235	0	15,271	10,289	197,400	0	7,551
440074	Riverside	Harpeth River	Joshua Allen Layne	0	33,306	0	0	0	0	33,306	0	0
441557	Robertson Chapel	Harpeth River	Jason Henry Estes	0	0	0	0	0	1,475	32,675	0	200
437087	Santa Fe	Harpeth River	Joe E Bowers	16,324	0	0	0	0	0	16,324	0	0
439964	Savannah First	Harpeth River	Ryan Boatright	342,552	11,340	0	0	0	0	353,892	0	7,990
400012	Shady Grove	Harpeth River	Christine Penner	10,092	5,111	0	0	0	2,300	17,503	0	0
440198	Shawnettee	Harpeth River	Timothy L Ferguson	88,248	32,123	1,588	0	0	0	121,959	0	0
439554	Shipp's Bend	Harpeth River	Eddie C Smotherman	0	45,693	638	0	0	0	46,331	0	13,327
437101	Spring Hill	Harpeth River	Keith Sherwood	140,945	15,801	1,266	0	1,725	2,501	162,238	0	300
439920	St Joseph	Harpeth River	Kenny Shelton	0	17,528	94	0	0	0	17,622	0	0
437362	St. Andrew Memorial	Harpeth River	Brandon Bass	85,674	9,865	0	0	0	3,800	99,339	0	1,500
995536	St. James	Harpeth River	Kevin Cross	0	4,000	0	0	0	0	4,000	0	0
995593	St. John's	Harpeth River	Kevin Cross	0	10,000	0	0	0	0	10,000	0	0
436664	St. Luke	Harpeth River	Bo Myers	152,601	8,000	0	0	0	410	161,011	0	0
440006	Summertown	Harpeth River	Ray Watkins	14,326	1,990	0	0	0	0	16,316	0	0

2018 Tennessee Conference Statistics				Amount received from non-pledging, but identified givers	Amount received from unidentified givers	Amount received from interest and dividends and/or transferred from liquid assets	Amount received from Sale of Church Assets for Budget	Amount received through building use fees, contributions, and rentals	Amount received through fundraisers and other sources	Total income for annual budget/spending plan	Capital campaigns	Monies, endowments, and bequests
GCNO#	Church	District	Pastor (on 12/31/18)	52b	52c	52d	52e	52f	52g	52t	53a	53b
437112	Theta	Harpeth River	Joe E Bowers	10,508	0	0	0	0	0	10,508	0	0
437145	Thompson Station	Harpeth River	Bo Myers	120,617	5,202	0	0	2,000	0	127,819	0	250
437167	Trinity	Harpeth River	Debra F Eubanks	68,000	3,725	0	0	0	0	71,725	0	0
437180	Trinity	Harpeth River	Will A Wells	131,313	4,025	0	0	15,500	2,862	153,700	0	4,235
441570	Trinity	Harpeth River	Jason Henry Estes	0	26,851	0	0	0	0	26,851	0	0
437203	Triune	Harpeth River	David R Penland	61,657	0	0	0	0	0	61,657	0	241,000
441353	Warren	Harpeth River	George William Copeland	0	15,155	0	0	0	0	15,155	0	0
440028	Waynesboro First	Harpeth River	Chris Blalock	107,171	22,211	0	0	0	0	129,382	0	0
437225	Wesley Chapel	Harpeth River	Mary Kate Myers	80,577	0	707	0	6,730	16,657	104,671	0	225
996553	Wesley Chapel	Harpeth River	Deborah Owens	15,964	3,000	0	0	0	0	22,764	0	0
441490	Wesley's Chapel	Harpeth River	James Junior Wright	34,000	3,665	0	0	0	0	37,665	0	0
440063	West Point	Harpeth River	John Birdsong	15,670	7,044	1,356	0	0	0	24,070	0	0
437351	Westview	Harpeth River	Tom Andrew Pierce	145,856	6,800	0	0	440	39,578	192,674	3,000	155
440108	Whitten's Cross Roads	Harpeth River	Charles A. Koblenz, Jr.	0	9,470	0	0	0	0	9,470	630	0
396751	Whitwell	Harpeth River	Carolyn J Parnell	26,477	4,404	145	0	0	0	31,026	0	0
440085	Williamsport	Harpeth River	Christine Penner	43,971	3,673	11	0	0	0	47,655	0	0
435226	Antioch	Red River	Ben M Falls	52,374	5,086	32	0	775	1,782	60,049	0	175
435317	Asbury-Mt Carmel	Red River	Roberta B Martin	161,086	12,837	4	0	0	0	173,927	0	280
435261	Ashland City UMC	Red River	Thomas W Binford III	204,000	0	879	0	32,127	671	237,677	0	2,691
442437	Barth Vernon	Red River	Steven J Christopher	0	93,938	0	0	0	0	93,938	0	0
436367	Bascom	Red River	Joel H Nulty	0	50,193	0	0	0	6,000	56,193	0	300
441488	Belle Meade	Red River	James G Hughes Jr	87,483	14,699	0	0	17,884	13,208	991,713	5,560	16,286
441502	Bellevue	Red River	Brian M Marcoulier	173,184	7,256	0	0	1,940	0	443,191	0	3,265
435306	Bethel	Red River	Apelu Po'e	68,003	0	0	0	0	0	68,003	0	3,565
435328	Bethlehem	Red River	Jamie Mandrell	143,135	1,062	347	0	1,302	10,222	156,068	0	2,555
996041	Bowman Chapel	Red River	Rodney Diggs	70,689	2,762	0	0	0	0	73,451	0	0
996198	Braden	Red River	Sheila Peters	45,977	0	0	0	0	0	45,977	0	0
435294	Brewer's	Red River	Penny Kirby-Stratton	105,550	15,035	136	0	662	0	121,383	0	2,141
435454	Bumpus Mills	Red River	Glenn Byrd	0	70,334	0	0	0	0	70,334	0	0
437384	Burns	Red River	Hyeon Sik Hong	35,060	13,495	421	0	0	0	48,976	0	990
435886	Cedar Grove	Red River	Carl Jowers	1,350	8,751	0	0	0	0	10,101	0	0
435534	Cedar Valley	Red River	Jacqueline P Martin	0	51,132	0	0	0	3,418	54,550	0	0
441683	Centenary	Red River	J Kenneth Townsend	23,405	906	0	0	0	0	24,311	0	120
435831	Central	Red River	Michael R Guertin	37,248	3,557	554	0	0	2,614	43,973	0	1,780
435215	Chapel Hill	Red River	Ben M Falls	20,318	2,745	0	0	0	0	23,063	0	0
435408	Charlotte-Fagan	Red River	Nicholos Baird Chrisohon	124,549	12,299	11	0	0	0	136,859	31,186	8,603
996201	Clark Memorial	Red River	Herbert Lester Jr	448,505	18,307	0	0	0	0	470,812	0	0
396170	Clarksville First	Red River	Carolyn Nobling	0	0	0	0	12,454	0	49,425	0	0
435192	Craggie Hope	Red River	Dale Mills	18,150	10,716	0	0	0	0	28,866	3,240	198
435501	Cumberland City	Red River	Robert Herndon	60,726	0	50	0	0	0	60,776	0	85
435523	Cumberland Furnace	Red River	Carl Jowers	4,000	20,768	0	0	0	0	24,768	0	0
438481	Denton's Chapel	Red River	James Mathews	46,314	2,000	0	0	1,245	0	49,559	0	105
435545	Dickson First	Red River	Steven Glen Lee	490,093	8,745	345	0	750	0	499,933	27,200	6,420
996325	Dixon Memorial	Red River	Tamika Robertson	0	34,390	0	0	0	7,000	78,220	0	0
435751	Ebenezer (Cla)	Red River	Thomas A Gibson	46,333	78,570	0	0	1,220	3,053	129,236	0	0
436208	Edgewood	Red River	Carol Miller	18,399	0	190	0	0	0	18,589	0	0
439406	Eno	Red River	William Douglas O'Rear	0	17,772	0	0	0	0	17,772	0	0
435603	Erin	Red River	Bobby Charles Martin II	115,497	12,833	509	0	1,615	3,436	133,890	0	102,954
440303	Fellowship	Red River	Zenola Diggs	134,992	0	0	0	550	0	135,542	0	0
435421	Forest Street	Red River	Sungnam Kim	37,065	2,071	16	0	3,000	0	135,908	0	2,192
435567	Fort Donelson Memorial	Red River	Robert J Webster Jr	187,917	13,083	5,567	0	800	1,149	208,516	0	1,565
436163	Glenwood	Red River	Joel H Nulty	0	40,944	0	0	0	125	41,069	0	0
996212	Jordan Memorial	Red River	Junius Boyd Dotson	416,342	46,261	48	0	8,995	31,742	503,388	0	0
438936	Greenville	Red River	Margaret Platts	150,369	13,000	0	0	0	19,749	183,118	3,951	955
435647	Greenwood	Red River	Hess "Doc" Hall	12,000	21,614	0	0	0	0	33,614	0	0
435272	Hickory Point	Red River	John L Haines	32,963	5,171	0	0	0	0	38,134	0	0
435443	Hilldale	Red River	Stephen Sauls	165,288	8,974	258	0	1,189	0	520,434	150,849	11,700
441945	Hobson	Red River	Vernon H. Dixon, Jr.	42,300	3,700	15,000	0	8,700	0	69,700	0	0
435853	Hopewell	Red River	Shirley A Evans	0	15,340	0	0	0	1,642	16,982	0	0
435875	Indian Mound	Red River	David H Lunsford	55,336	0	0	0	0	0	55,336	0	0
435693	Jackson's Chapel	Red River	Hess "Doc" Hall	14,800	23,854	0	0	0	0	38,654	0	0
435682	Jordonia	Red River	Rosemary Brown	11,145	36,809	8	0	0	569	48,531	0	2,147
435705	Kingston Springs	Red River	Kelli Hamilton	144,009	6,545	570	0	0	0	151,124	0	6,190
436323	Leatherwood	Red River	Chester Towry	0	23,348	0	0	0	0	23,348	0	10,257
435716	Liberty	Red River	Terry A Wires	0	11,745	0	0	0	0	11,745	0	0
435578	Lockhart's	Red River	Robert Herndon	20,807	0	0	0	0	0	20,807	0	0
436130	Long Branch	Red River	Denise Settle	17,868	0	2,176	0	0	0	20,044	0	0
436015	Louise	Red River	Craig Tate	27,720	4,414	0	0	1,654	0	33,788	0	0
435465	Madison Street	Red River	Harriet Jean Bryan	182,806	11,581	6,822	0	42,285	0	1,110,567	0	6,240
435784	Mallory	Red River	Roger Grimsley	0	1,794	0	0	0	1,087	39,657	0	0
435671	Marion	Red River	Thomas Wise	0	43,003	0	0	0	24,004	67,007	0	0
435237	Martha's Chapel	Red River	Ben M Falls	1,000	3,204	0	0	250	3,868	83,751	0	3,427
435727	McEwen First	Red River	Joan D Hubbard	6,373	0	0	4	0	0	73,879	0	0
442040	McKendree	Red River	Stephen E Handy SR	50,100	786	0	0	34,982	1,366	363,470	60,000	350,000
435762	McKinnon	Red River	Beverly Atkins Dycus	0	14,721	0	0	0	0	14,721	0	0
442107	Monroe Street	Red River	Rosemary Brown	77,600	0	0	0	0	0	77,600	0	0
435738	Mt. Lebanon	Red River	Joyce Lighari	45,008	5,573	0	0	407	2,798	53,786	0	0
435556	Mt. Pleasant	Red River	Michael R Guertin	28,222	2,021	0	0	0	1,830	32,073	0	3,239
436037	Mt. Zion	Red River	Robert Austin Niles	127,863	8,575	0	0	750	0	137,188	0	0
435820	Neptune-Clifton	Red River	Penny Kirby-Stratton	9,860	6,233	0	0	0	0	16,093	0	0
442211	New Bethel	Red River	J Kenneth Townsend	14,180	4,441	0	0	850	528	19,999	0	0
435476	New Haven	Red River	Ryne Lee	0	36,641	0	0	0	0	36,641	0	0
435795	New Johnsonville	Red River	Lucretia Campbell	0	7,063	11	0	350	0	79,914	1,507	2,310
435842	New Providence	Red River	Haley A Robinson	0	5,739	0	0	25,700	0	158,529	12,978	1,000
439873	Oak Grove	Red River	William Douglas O'Rear	18,101	0	0	0	0	0	18,101	0	0

2018 Tennessee Conference Statistics				Amount received from non-pledging, but identified givers	Amount received from unidentified givers	Amount received from interest and dividends and/or transferred from liquid assets	Amount received from Sale of Church Assets for Budget	Amount received through building use fees, contributions, and rentals	Amount received through fundraisers and other sources	Total income for annual budget/spending plan	Capital campaigns	Monies, endowments, and bequests
GCNO#	Church	District	Pastor (on 12/31/18)	52b	52c	52d	52e	52f	52g	52t	53a	53b
439326	Oakwood	Red River	Larry C Fletcher	22,826	1,764	0	0	10,800	0	35,390	0	0
435864	Palmyra	Red River	Betty Meriwether	25,044	0	0	0	0	0	25,044	0	0
435614	Paul's Chapel	Red River	Robert Herndon	41,955	0	1	0	0	0	41,956	0	0
436243	Pegram	Red River	P.J. Shaffer	95,899	5,708	601	0	15,532	1,740	119,480	0	6,325
435773	Pisgah	Red River	Phoebe Anne Jowers	0	61,390	0	0	0	0	61,390	14,960	0
435900	Pleasant View	Red River	Paul W Edwards	182,541	8,635	30	0	7,800	10,608	209,614	0	1,020
435498	Rose Valley	Red River	Ryne Lee	0	36,409	0	0	0	0	36,409	0	0
436050	Rye's Chapel	Red River	Craig Tate	106,380	13,297	763	0	205	16,978	137,623	0	120
436298	Sailor's Rest	Red River	Eugene Jackson	0	7,370	0	0	0	272	7,642	0	0
435250	Salem	Red River	Larry King	275,938	0	105	0	0	0	276,043	0	12,455
436004	Sango	Red River	William Beverly Lynn Lyle	327,090	0	4,811	0	1,750	0	333,651	0	59,142
436026	Scottsboro	Red River	Valarie James	37,156	1,847	455	0	700	2,920	43,078	0	2,535
436048	Simpkins	Red River	Kenny B Hix	0	18,576	0	0	0	0	18,576	3,149	0
436072	Southside	Red River	Craig Tate	26,220	382	0	0	0	0	26,602	0	0
435636	Spring Hill	Red River	Jacqueline P Martin	0	58,882	0	0	100	8,000	66,982	0	800
435988	St. Bethlehem	Red River	Richard S Wesley	149,554	6,663	139	0	670	0	157,026	68	920
442244	St. John's	Red River	Sandra M Griggs	63,183	2,610	0	0	27,035	0	92,828	0	4,122
436128	Stewart	Red River	Beverly Atkins Dycus	18,406	0	0	0	0	0	18,406	0	0
996291	Stone Chapel	Red River	Rodney Diggs	14,744	0	0	0	0	0	14,744	0	0
439521	Sycamore	Red River	Joseph Finn	12,018	0	7	0	0	0	12,025	0	0
436356	Taylor's Chapel	Red River	Mary Joe Harvey	52,030	17,278	0	0	0	0	69,308	0	0
435135	Tenn City	Red River	Carol Miller	0	16,782	56	0	0	0	16,838	0	100
436196	Tennessee Ridge	Red River	Beverly Atkins Dycus	23,670	10,198	149	0	0	696	34,713	0	500
435363	Vanleer	Red River	Carl Jowers	0	450	0	0	0	0	450	0	0
435330	Walton's Chapel	Red River	Craig Cross	0	87,418	0	0	3,400	0	90,818	16,684	1,285
435990	Water Valley	Red River	Mark A Beecham	28,800	0	0	0	0	0	28,800	0	0
436141	Waverly First	Red River	Thad N Collier	334,160	8,683	0	0	4,102	26,372	373,317	30,220	2,443
436185	White Bluff	Red River	Hyeon Sik Hong	0	56,286	0	0	0	0	56,286	0	0
435818	Wilee's Chapel	Red River	David Evans	19,488	0	0	0	0	0	19,488	0	0
435807	Woodlawn	Red River	Apelu Po'e	0	19,070	0	0	0	0	19,070	0	0
435512	Wyatt's Chapel	Red River	Ryne Lee	33,193	15,360	0	0	0	0	48,553	0	0
440872	Alto	Stones River	Jeremy Taylor	14,830	4,133	125	0	0	0	19,088	0	0
441422	Antioch	Stones River	James E Cole	23,178	15,452	2,031	0	16,235	18,211	203,111	0	0
440600	Asbury	Stones River	Ben Eschenfelder	30,916	15,499	9	0	0	230	46,654	0	0
437178	Aspen Hill	Stones River	John E Sanders	0	12,192	0	0	0	0	12,192	0	385
437236	Beech Grove	Stones River	B Allan Shedd	0	36,000	0	0	0	0	36,000	0	0
440325	Bell Buckle	Stones River	Eric Little	150,642	0	37	0	550	0	151,229	2,875	0
440347	Bell Springs	Stones River	Roger Brown	89,174	9,919	0	0	0	701	99,794	34,255	0
436425	Berlin	Stones River	Timothy Holton	36,120	4,252	105	0	0	0	40,477	0	0
441001	Bethel	Stones River	Gary L Wedgewood	111,212	0	0	0	0	11,553	122,765	9,076	0
441730	Bethel	Stones River	Jon Hand	40,489	6,784	10	0	0	0	47,283	0	0
440278	Blackman	Stones River	David Pierce Stockton	339,382	10,360	9,372	0	700	0	359,814	0	0
436527	Blanche	Stones River	John E Sanders	36,058	0	0	0	2,000	0	38,058	0	0
441205	Blankenship	Stones River	Abraham David Zimmerman	55,969	6,785	0	0	0	0	62,754	4,735	0
440770	Blanton's	Stones River	Linda L Tunnell	0	33,635	350	0	0	0	33,985	0	200
442016	Booneville	Stones River	John P. Long	0	37,773	0	0	0	0	37,773	0	0
440690	Brandon's Chapel	Stones River	Arlon John Alderman	0	15,756	0	0	0	0	15,756	0	0
441114	Cainsville	Stones River	James G Newman	48,009	5,424	0	0	0	5,637	59,070	0	0
996542	Caldwell	Stones River		0	0	0	0	0	0	8,950	0	0
436391	Caney Springs	Stones River	Timothy Holton	0	41,826	3	0	0	0	41,829	0	235
440096	Cannon	Stones River	Douglas Michael Dezotell	41,780	6,312	0	0	0	0	48,092	0	0
442313	Cedar Grove	Stones River	Danny M Freeman	0	115,452	292	0	240	0	115,984	0	0
440677	Cedar Grove(Rutherford)	Stones River	Brad Demonbreun	17,969	6,052	0	0	0	0	24,021	0	0
436540	Chapel Hill	Stones River	James H Hendricks	178,017	5,000	0	0	0	0	183,017	0	0
438663	Clay Hill	Stones River	Leland T Carden	16,641	0	0	0	0	0	16,641	0	0
436573	Coldwater	Stones River	Daniel Meaker	57,351	12,239	0	0	0	0	69,590	0	75
441240	Concord	Stones River	Dennis Eugene Fink	0	29,338	0	0	0	800	30,138	0	0
440837	Cornerstone	Stones River	Ryan Josh Sanford	82,556	0	0	0	0	2,115	84,671	0	0
436686	Cornersville	Stones River	Paul Guffey	79,216	0	0	0	0	0	79,216	0	3,225
440405	Cowan	Stones River	John R Daniels	60,000	1,000	100	0	0	0	61,100	0	2,000
440427	Decherd	Stones River	David R Rash	0	42,500	5,000	0	480	0	47,980	0	0
436722	Dellrose	Stones River	John E Sanders	0	10,629	0	0	0	0	10,629	0	0
436744	Diana	Stones River	Mark Edward Brown	28,530	3,170	0	0	0	0	31,700	0	0
441012	Dunaway's Chapel	Stones River	Jimmy Overcast	17,000	340	0	0	0	1,500	18,840	0	2,890
440440	Eagleville	Stones River	Brad Demonbreun	62,375	10,091	444	0	15,493	4,213	92,616	0	697
996575	Elders Chapel	Stones River	Thressena Knight	40,254	0	0	0	500	3,217	43,971	0	0
996462	Emery	Stones River	Kimi L Brown	3,832	100	0	0	0	2,000	10,432	0	0
440462	Estill Springs	Stones River	Dewey L Smith	102,726	13,292	105	0	0	2,616	118,739	0	18,220
436414	Farmington	Stones River	Leland T Carden	25,636	0	0	0	0	0	25,636	0	0
441752	Farris Chapel	Stones River	Ross Peterson	23,127	11,868	0	0	0	0	34,995	0	3,550
442233	Farris Chapel (Rutherford)	Stones River	Ann Meece	25,704	4,376	0	0	0	0	30,080	0	0
436802	Fayetteville First	Stones River	Whitney Stone Mitchell	717,184	4,638	672	0	250	0	722,744	0	27,770
440757	Fellowship	Stones River	James Mack Strange	668,380	23,045	4,890	0	13,376	0	977,950	0	50,200
442118	Flat Creek	Stones River	James H Sorrells	36,671	3,960	0	0	0	0	40,631	0	75
441216	Forest Mill	Stones River	Michael Scott Eggleston	48,298	0	0	0	0	0	48,298	0	151
440597	Fountain Grove	Stones River	Charles Hopkins	0	26,025	0	0	0	0	26,025	0	0
440713	Friendship	Stones River	David C Adams	30,457	0	0	0	6,077	0	36,534	0	0
436493	Glenn's Chapel	Stones River	Edward R. Brennan	7,200	1,300	0	0	0	0	11,500	0	0
440815	Goosepond	Stones River		19,996	12,483	0	0	0	0	32,479	0	0
441901	Hamilton	Stones River	Charles F Welchance	186,822	32,056	0	0	8,331	11,001	238,210	0	75
436755	Harms	Stones River	John P. Long	0	10,559	0	0	0	0	10,559	0	0
441876	Harris Chapel	Stones River	Phillip Falk	81,940	0	129	0	0	0	82,069	0	0
441091	Haynes Chapel	Stones River	Jim Paschall	20,898	6,253	0	0	10,530	506	38,187	0	0
441103	Hickory Hill	Stones River	Dan E Sweet	0	21,003	0	0	0	0	21,003	0	500
437010	Highland	Stones River	Sara Weber	15,357	0	32	145	5,690	0	21,224	0	0

2018 Tennessee Conference Statistics				Amount received from non-pledging, but identified givers	Amount received from unidentified givers	Amount received from interest and dividends and/or transferred from liquid assets	Amount received from Sale of Church Assets for Budget	Amount received through building use fees, contributions, and rentals	Amount received through fundraisers and other sources	Total income for annual budget/spending plan	Capital campaigns	Memorials, endowments, and bequests
GCNO#	Church	District	Pastor (on 12/31/18)	52b	52c	52d	52e	52f	52g	52t	53a	53b
442324	Hillcrest	Stones River	Cherie Lynn Parker	386,965	10,524	0	0	24,240	0	421,729	0	3,170
440520	Hillsboro First	Stones River	William Kent Bailey	162,256	16,562	3,047	0	0	0	181,865	0	10,000
440542	Huntland	Stones River	Allison Cook Gilliam	0	34,188	7	0	0	5,269	39,464	0	390
441193	Ivy Bluff	Stones River	Dan E Sweet	0	78,548	0	0	375	1,700	80,623	0	0
442164	Kedron	Stones River	Barry Lynn Culbertson	52,596	3,833	0	0	190	622	57,241	0	13,860
441171	Kelley's Chapel	Stones River	Jimmy Overcast	19,338	0	0	0	0	0	19,338	0	0
996484	Key	Stones River	Keith Caldwell	77,558	0	0	0	11,100	18,820	107,478	0	0
441034	Lascassas	Stones River	James G Newman	48,404	4,048	0	0	4,230	0	56,682	0	4,000
440974	Lavergne First	Stones River	Francis D Hennessy III	181,622	0	0	0	0	0	271,622	10,762	0
437021	Lewisburg Chapel	Stones River	Paul Guffey	8,195	7,641	0	0	0	0	15,836	0	0
436881	Lewisburg First	Stones River	Mark Wayne Irvin	156,457	9,754	3,653	0	5,315	0	377,399	0	7,285
996108	Lillard's Chapel	Stones River	Aaron Dennis	49,258	0	0	0	0	2,710	51,968	0	0
437407	Lincoln	Stones River	Sara Weber	0	0	0	0	0	0	1	0	0
440575	Lock's Memorial	Stones River	Barry Culbertson	25,427	3,390	0	0	9,373	0	38,190	0	43,100
440586	Lynchburg First	Stones River	Robert J Jared	119,787	7,776	19	0	0	0	127,582	0	0
440622	Manchester First	Stones River	Randy Brown	161,705	9,585	1,233	0	2,275	0	469,375	0	0
440850	Marble Hill	Stones River	David C Adams	14,841	0	0	0	0	0	14,841	0	0
436562	McBurg	Stones River	Mark Edward Brown	43,157	11,766	0	0	0	681	55,604	0	1,000
436983	Medium	Stones River	Charles A. (Tony) Williams	44,606	390	0	0	0	0	44,996	0	0
441810	Mt. Carmel	Stones River	Charles Hopkins	10,600	0	0	0	0	0	10,600	0	0
440358	Mt. Lebanon	Stones River	John V Carney	15,200	1,900	0	0	0	0	17,100	0	900
440371	Mt. Olivet	Stones River	Eric H Ross	36,473	5,232	0	0	4,771	0	46,476	0	0
440768	Mulberry	Stones River	John P. Long	945	5,160	17	0	0	0	6,122	0	0
440781	Murfreesboro First	Stones River	Cliff C Wright Jr	415,669	42,469	670	0	12,646	0	2,655,740	121,803	3,595
440826	Normandy	Stones River	Laurie Raulston	63,702	5,968	115	0	40	1,668	71,493	1,718	910
442290	Old Lebanon	Stones River	Ann Meece	28,615	0	226	0	0	0	28,841	0	0
440861	Pelham	Stones River	Theresa A. Johnson	170,785	13,404	0	0	0	0	184,189	0	0
436961	Petersburg	Stones River	Beulah Mae Edmondson	0	0	17,979	0	0	0	40,417	0	0
441898	Pleasant Grove	Stones River	Sharon Bonner Austell	103,275	3,969	0	0	0	0	107,244	0	0
442131	Pleasant Grove	Stones River	James H Sorrells	57,514	1,100	1,021	0	0	0	59,635	0	300
440438	Pleasant Hill	Stones River	Arlo John Alderman	28,695	12,000	0	0	0	0	40,695	0	21,000
440894	Providence	Stones River	Kevin Simmons	0	37,614	0	0	0	0	37,614	0	0
441136	Ransom	Stones River		86,472	14,383	0	0	0	637	101,492	0	100
441273	Rays Chapel	Stones River	David D Smith	0	7,114	25	0	0	0	7,139	0	0
440928	Salem	Stones River	Ann Meece	39,955	5,440	656	0	190	0	46,241	2,500	2,775
996278	Scott's Chapel	Stones River	Robin H Kimbrough	0	180	0	0	700	12,938	49,654	0	0
440941	Shelbyville First	Stones River	Lanita Helen Monroe	479,754	14,106	0	0	632	3,110	497,602	0	54,326
442153	Shiloh	Stones River	Jon W Bell	112,250	19,755	0	0	0	0	132,005	0	0
441295	Singleton	Stones River	Christopher P Harris	14,250	0	0	0	0	0	14,250	0	0
441158	Smith's Chapel	Stones River	Christopher P Harris	22,175	7,675	0	0	0	0	29,850	0	0
440985	Smyrna First	Stones River	Loyd E Mabry	179,927	19,610	56	5,600	1,625	1,873	512,419	0	695
996600	St. John	Stones River	Robert D James	52,567	3,567	0	0	0	0	62,584	0	0
440804	St. Mark's	Stones River	Craig A Goff	572,026	26,231	0	0	0	0	1,299,835	42,934	6,645
440564	St. Paul	Stones River	Darrell Day	45,938	5,864	46	0	0	0	51,848	0	0
441238	St. Paul	Stones River	Scotty D Sorrells	0	36,827	0	0	0	0	36,827	0	0
996121	Stephen's Chapel	Stones River	James L Butler Jr	29,528	0	0	0	0	0	29,528	0	0
996154	Stones River	Stones River	A Eugene Collier	15,000	850	0	0	0	0	15,850	0	0
441023	Summitville	Stones River	James L Butler Jr	77,241	0	0	0	100	0	77,341	0	1,700
441284	Trinity	Stones River	John W. Vaughan	150,367	4,190	2,325	0	2,590	52,230	547,634	0	3,499
441067	Tullahoma First	Stones River	Rickey W Wade	232,424	2,830	500	0	1,425	3,293	853,865	0	0
441912	Turkey Creek	Stones River	John C Purdue	0	25,900	0	0	0	0	25,900	0	0
440906	Valley Home	Stones River	Troy Smith	0	38,709	0	0	0	0	38,709	0	8,500
441796	Walnut Grove	Stones River	Allison Cook Gilliam	56,583	8,861	105	0	827	0	66,376	15,149	1,485
441125	Wartrace	Stones River	Bruce Krapf	46,488	4,982	0	0	0	0	51,470	3,100	0
440336	Wesley Heights	Stones River	John C Purdue	160,236	0	0	0	0	0	160,236	0	0
441251	West End	Stones River	David Grace	5,600	0	0	0	0	0	9,950	0	0
441147	Whiteside	Stones River	Scotty D Sorrells	12,588	1,012	0	0	0	0	13,600	0	6,336
441160	Winchester First	Stones River	Steven B Angus	521,505	10,697	496	0	1,825	0	534,523	0	0
441182	Woodbury	Stones River	John W Hembree	143,259	13,070	63	0	0	7,375	163,767	4,824	0
440451	Zion Hill	Stones River	Dan E Sweet	5,254	1,751	0	0	0	0	7,005	0	0

2018 Tennessee Conference Statistics				Funds from other sources and projects, including sale of buildings	Amount received for Special Sundays, General Advance Specials, World Service Specials, Conference Advance Specials and other designated benevolent (charitable) giving	Total income for designated causes including capital campaign and other special projects	Equitable Compensation Funds received by Church or Pastor from Tennessee Conference	Advance Special, apportioned, and connectional funds received by church	Other grants and financial support from institutional sources	Total income from connectional and other institutional sources outside the local church	TOTAL CHURCH INCOME
GCNO#	Church	District	Pastor (on 12/31/18)	53c	53d	53t	54a	54b	54c	54t	55 (52+53+54)
		2018	TOTALS:	3,007,662	1,331,364	11,326,852	228,886	151,850	138,682	519,418	99,047,426
438322	Alexandria	Caney Fork River	Lucinda Sharp	0	150	1,150	0	0	0	0	26,341
437420	Algood	Caney Fork River	Albert W. Willis II	4,397	0	12,617	0	0	0	0	174,444
438082	Allens Chapel	Caney Fork River	Phillip D Tollett	0	0	0	0	0	0	0	62,280
437998	Almyra	Caney Fork River	Paul Brian Allen	0	0	0	0	0	0	0	23,267
995786	Ballard	Caney Fork River	Willie L Cameron	0	0	0	0	0	0	0	5,500
440735	Bascom	Caney Fork River	Lanny R Johnson	0	0	140	0	0	500	500	23,966
437442	Baxter	Caney Fork River	T. J. Bennett	0	0	0	0	0	0	0	60,100
437431	Bethany	Caney Fork River	Sheila Loraine Lancaster	0	0	0	0	0	0	0	23,401
438071	Bethel	Caney Fork River	Vincent L Baker	0	0	0	0	0	0	0	16,108
437921	Bethlehem	Caney Fork River	Michael Graff	0	0	0	0	0	0	0	13,203
438184	Bon Air	Caney Fork River	Rodney Ritchie	0	0	0	0	0	0	0	27,388
996358	Braden	Caney Fork River	Willie L Cameron	0	0	0	0	0	0	0	6,700
439838	Bright Hill	Caney Fork River	John M Carpenter	0	0	0	0	0	0	0	0
437577	Brotherton	Caney Fork River	Adam Saylor	0	0	0	0	0	0	0	14,187
438402	Brush Creek	Caney Fork River	Richard D Frazier	0	0	0	0	0	0	0	8,587
439862	Buckner's Chapel	Caney Fork River	Phillip D Tollett	0	0	0	0	0	0	0	32,024
996052	Burton's	Caney Fork River	Diantha McLeod	0	0	0	0	0	0	0	41,409
440688	Bybees Chapel	Caney Fork River	Steve Grayson	0	0	0	0	0	0	0	15,219
437896	Byrdstown	Caney Fork River	Kathryn J Bowles	14,172	2,496	16,668	0	0	0	0	80,660
438424	Carthage	Caney Fork River	Monica Denise Mowdy	0	500	70,440	0	0	0	0	414,284
438630	Cedar Point	Caney Fork River	Luanna Tollett	0	0	0	0	0	0	0	11,494
437486	Celina	Caney Fork River	Josh Paul Newberry	0	0	350	0	0	0	0	99,058
440360	Centertown	Caney Fork River	Ben Day	0	20,699	29,159	0	0	0	0	174,302
437500	Chestnut Mound	Caney Fork River	Dickie W Johnson	0	0	10,627	0	0	0	0	61,996
440746	Christ (McMinnville)	Caney Fork River	Sommer Rose Worley	0	0	21,661	0	0	0	0	202,489
439510	Christ Chapel	Caney Fork River	Kelly Rich	0	0	0	0	0	0	0	8,800
996132	Clark	Caney Fork River	Gerard Harlan	0	0	0	8,250	0	0	8,250	41,350
437522	Clarkrange	Caney Fork River	Shaun Hinds	0	0	0	0	0	0	0	41,434
437681	Claysville	Caney Fork River	Donald Haston	0	0	2,023	0	0	0	0	24,306
438958	Clear Fork	Caney Fork River	Audrey Martin	0	0	0	0	0	0	0	14,740
440382	Coalmont	Caney Fork River	Lee Don Myers	0	0	0	0	0	0	0	13,173
437544	Cookeville First	Caney Fork River	Charles Martin Thielen	0	3,535	95,195	0	0	3,760	3,760	1,776,365
437646	Crossville First	Caney Fork River	Michael Drew Shelley	0	26,354	30,624	0	0	0	0	1,005,368
437373	Cummingsville	Caney Fork River	Randy A Smith	0	250	250	0	0	0	0	8,330
439372	Curry's Chapel	Caney Fork River	Jackie Wayne Wheeler	0	0	0	0	0	0	0	13,207
996096	Dicktown	Caney Fork River	Willie L Cameron	0	0	0	0	0	0	0	5,300
438140	Dodson Chapel	Caney Fork River	Jeff Charles Cotterman	0	0	0	0	0	0	0	56,943
437715	Dorton	Caney Fork River	Tim Lewis	0	2,959	4,339	0	0	0	0	37,101
437748	Dowelltown	Caney Fork River	Samuel A Ordung	5,268	0	18,933	0	0	0	0	63,478
437761	Doyle	Caney Fork River	John M Murphy	0	0	0	0	0	0	0	101,911
437954	Elmwood	Caney Fork River	Wallace Dale Caldwell	0	0	0	0	0	0	0	13,780
437692	Fairfield Glade	Caney Fork River	Jay E Archer	161,638	7,693	196,716	0	0	0	0	1,185,621
440143	Findlay	Caney Fork River	Paul Brian Allen	0	0	0	0	0	0	0	28,455
439133	Frasier's	Caney Fork River	Randy A Smith	0	0	0	0	0	0	0	16,640
438151	Friendship	Caney Fork River	Carl Stiglich	0	0	0	0	0	0	0	58,660
437750	Fullers	Caney Fork River	Samuel A Ordung	0	0	0	0	0	0	0	15,916
437806	Gainesboro	Caney Fork River	Tim Dunavant	0	0	0	0	0	0	0	92,342
438708	Gordonsville	Caney Fork River	William Floyd Massey	0	0	1,280	0	0	0	0	77,808
440291	Grace	Caney Fork River	Lee Don Myers	0	0	0	0	0	0	0	17,928
437828	Granville	Caney Fork River	Donald Bryce Behnke	936	832	1,768	0	0	0	0	50,749
437737	Grassy Cove	Caney Fork River	Donald Haston	0	731	5,292	0	0	0	0	28,292
437783	Greers Chapel	Caney Fork River	John Dietz	0	0	0	0	0	0	0	6,576
437841	Grimley	Caney Fork River	Josh Cantrell	0	0	0	0	0	0	0	29,850
438377	Hickory Grove	Caney Fork River	Jeff R Burton	0	0	0	0	0	0	0	14,500
439155	Hickory Valley	Caney Fork River	Patricia L Smith	0	0	0	0	0	0	0	41,304
439452	Hilham	Caney Fork River	Rick L Cross	0	0	0	0	0	0	0	34,906
435660	Hispanic Fellowship (Cumberl	Caney Fork River	Eliud Martinez								
435168	Home Church Nashville	Caney Fork River	Jason McAnally								
437668	Homestead	Caney Fork River	Tim Lewis	0	0	0	0	0	11,025	11,025	130,730
439918	Jacob's Pillar	Caney Fork River	Joshua Martin	0	0	50	0	0	0	0	4,233
437863	Jamestown	Caney Fork River	Jeffery Charles Young	0	0	150	0	0	0	0	112,783
439953	Keltonburg	Caney Fork River	Brian Wilmoth	0	0	0	0	0	0	0	48,318
996438	Kynett	Caney Fork River	Diantha McLeod	0	0	0	0	0	0	0	25,826
438674	Lancaster	Caney Fork River	Richard D Frazier	0	0	0	0	0	0	0	10,277
438925	Liberty	Caney Fork River	Drury Wilson Williams	0	0	0	0	0	0	0	16,250
437908	Livingston	Caney Fork River	Craig A Green	0	11,793	11,793	0	0	0	0	470,714
437943	Maggart	Caney Fork River	Luanna Tollett	0	0	0	0	0	0	0	11,232
435113	Martin Chapel	Caney Fork River	Carol Ann Richardson								
438286	Martin's	Caney Fork River	Darren Ford	0	0	2,520	0	0	0	0	32,816
437726	McDonald's Chapel	Caney Fork River	Jerry A B Myers JR	0	0	400	0	0	0	0	20,020
437453	McFerrin	Caney Fork River	Josh Paul Newberry	0	0	230	0	0	0	0	10,587
440666	McMinnville First	Caney Fork River	Tommy Vann	0	7,745	27,605	0	0	1,848	1,848	552,461
437965	Monterey	Caney Fork River	Denna Hornby	0	25	525	0	0	1,325	1,325	154,992
440724	Morrison	Caney Fork River	Lanny R Johnson	0	0	0	0	0	0	0	56,115
440702	Morton Memorial	Caney Fork River	Jodi Ann McCullah	1,108	0	133,414	0	0	0	0	363,826
440154	Mt. Carmel	Caney Fork River	Paul Brian Allen	0	0	0	0	0	0	0	32,104
437885	Mt. Gilead	Caney Fork River	Josh Cantrell	0	0	0	0	0	0	0	53,939
438036	Mt. Gilead	Caney Fork River	Perry T Clayton	0	0	0	0	0	0	0	39,669
439827	Mt. Pisgah	Caney Fork River	Marvin W Saylor	0	1,501	1,501	0	0	0	0	19,557
437590	Mt. Union	Caney Fork River	Matthew McCianahan	0	0	8,290	0	0	0	0	33,535
437987	Mt. Zion	Caney Fork River	Wallace Dale Caldwell	1,066	80	1,146	0	0	0	0	40,762
440633	Mt. Zion	Caney Fork River	Chris Keele	0	0	0	0	0	500	500	24,072

2018 Tennessee Conference Statistics				Funds from other sources and projects, including sale of buildings	Amount received for Special Sundays, General Advance Specials, World Service Specials, Conference Advance Specials and other designated benevolent (charitable) giving	Total income for designated causes including capital campaign and other special projects	Equitable Compensation Funds received by Church or Pastor from Tennessee Conference	Advance Special, apportioned, and connectional funds received by church	Other grants and financial support from institutional sources	Total income from connectional and other institutional sources outside the local church	TOTAL CHURCH INCOME
GCNO#	Church	District	Pastor (on 12/31/18)	53c	53d	53t	54a	54b	54c	54t	55 (52+53+54)
438696	New Middleton	Caney Fork River	Royce S Martin	0	0	0	0	0	0	0	40,408
438093	New Short Mt	Caney Fork River	Ben Day	0	0	0	0	0	0	0	61,044
441956	New Union	Caney Fork River	Steve Grayson	0	0	17,954	0	0	0	0	77,999
439612	Okolona	Caney Fork River	Jimmy Dee Rogers	0	6,150	6,150	0	0	0	0	51,428
440848	Palmer	Caney Fork River	John C Kennedy	0	0	0	0	0	0	0	10,000
438014	Peeled Chestnut	Caney Fork River	Christopher K Reagan	0	0	0	0	0	0	0	11,144
996267	Phillips Chapel (Liberty)	Caney Fork River	Willie L Cameron	0	0	0	0	0	0	0	2,208
437772	Pisgah	Caney Fork River	Samuel A Ordnung	0	0	0	0	0	0	0	6,346
438220	Pleasant Grove	Caney Fork River	Billy Brad Cowan	0	0	0	0	0	0	0	96,000
437635	Pomona	Caney Fork River	Johnny Hayes	0	0	300	0	0	0	0	131,553
437817	Red Hill	Caney Fork River	John Dietz	0	0	0	3,024	0	0	3,024	30,311
437910	Roanoke	Caney Fork River	Micah Dunford	0	0	0	0	0	0	0	30,823
438025	Shady Grove	Caney Fork River	Marvin W Saylor	0	0	0	0	0	0	0	18,306
439394	Shiloh	Caney Fork River	Craig A Green	0	0	0	0	0	0	0	42,098
440314	Shiloh	Caney Fork River	Danny Moore	0	0	0	0	0	0	0	20,803
438264	Shipley	Caney Fork River	Claudet Hernandez	0	0	0	0	0	0	0	11,551
438047	Short Mountain	Caney Fork River	Kenneth Clayton	0	0	0	0	0	0	0	19,196
438435	Smith Memorial	Caney Fork River	Tim Dunavant	0	0	0	0	0	0	0	6,564
438060	Smithville	Caney Fork River	John M Carpenter	0	200	25,228	0	0	0	0	206,650
440110	Snow Hill	Caney Fork River	Kenneth Clayton	70,000	0	70,000	0	0	0	0	83,849
438105	Sparta First	Caney Fork River	Kenneth P Wallace	0	46,117	55,117	0	0	0	0	315,718
440165	Spring Chapel	Caney Fork River	Josh Cantrell	0	0	0	0	0	0	0	37,251
439086	Statesville	Caney Fork River	William Randall Stephenson	0	0	0	0	0	0	0	17,858
437602	Summerfield	Caney Fork River	Matthew McClanahan	0	0	0	0	0	0	0	15,820
437613	Tollett's	Caney Fork River	Ron Dyer	0	0	0	0	0	0	0	43,873
441045	Tracy City	Caney Fork River	Danny Joel Coffelt	0	0	7,059	0	0	0	0	159,073
437830	Travisville	Caney Fork River	John Dietz	0	0	0	3,024	0	0	3,024	15,027
438457	Wartrace	Caney Fork River	Jeff R Burton	0	0	0	0	0	0	0	10,000
438138	Webbs Chapel	Caney Fork River	David Hill	0	0	80	0	0	0	0	29,475
438058	Wesley Chapel	Caney Fork River	Christopher K Reagan	0	0	0	0	0	0	0	12,001
437852	Wolf River	Caney Fork River	John Dietz	0	0	0	3,024	0	0	3,024	19,041
437670	Woodlawn	Caney Fork River	Ron Dyer	0	0	0	0	0	0	0	24,442
996187	Wrights	Caney Fork River	Diantha McLeod	0	0	0	0	0	0	0	31,663
439771	Zion Hill	Caney Fork River	James Thomas Harris	0	0	0	0	0	0	0	39,400
435204	Adams	Cumberland River	Zachery Moffett	0	0	23,961	0	0	0	0	135,987
442084	Aldersgate	Cumberland River	Sean Stanfield	0	0	700	0	0	0	0	67,105
441386	Andrew Price	Cumberland River	Melisa J Derseweh	0	7,616	34,697	0	0	0	0	278,284
441444	Arlington	Cumberland River	Dennis L Bouch	0	0	2,180	0	0	0	0	110,546
996314	Bank's Chapel	Cumberland River	Vernon Acklin	0	195	195	0	0	0	0	64,045
438366	Beech Grove (Davidson)	Cumberland River	Hubert D Cunningham	0	0	0	0	0	0	0	47,000
438732	Beech Grove (Trousdale)	Cumberland River	Michael Grooms	0	0	0	2,400	0	0	2,400	15,626
441763	Bellshire	Cumberland River	Jack Keller	0	0	0	0	0	0	0	82,095
441524	Belmont	Cumberland River	Paul Robert Purdue	0	3,526	83,348	0	4,000	2,713	6,713	1,561,001
438468	Bethlehem	Cumberland River	Joseph Johnson	0	0	22,260	0	0	0	0	135,162
438388	Bethpage	Cumberland River	Thomas Alex Jackson	13,300	0	13,300	0	0	0	0	132,195
996518	Bigbee Chapel	Cumberland River	Lawrence Coleman	0	0	0	0	0	0	0	14,450
441568	Blakemore	Cumberland River	John Nathan Hill	8,338	10,250	23,100	0	0	0	0	288,308
996017	Brooks Memorial	Cumberland River	Willie J Burchfield	0	0	0	0	15,684	0	15,684	88,302
438470	Cairo	Cumberland River		0	160	660	0	0	0	0	24,385
441648	Calvary	Cumberland River	Billy Joe Brack Jr	73,507	5,333	87,095	0	0	0	0	1,412,049
438834	Campground	Cumberland River	Joel Vernon Johnson	0	319	319	0	0	0	0	18,816
438971	Cedar Grove	Cumberland River	Douglas Lee	0	0	0	0	0	725	725	725
435385	Cedar Hill	Cumberland River	William Eric Limbo	0	0	0	2,649	0	0	2,649	51,440
438812	Chapel Hill	Cumberland River	Abraham David Zimmerman	0	0	0	0	0	0	0	17,866
441706	City Road Chapel	Cumberland River	Jay R. Voorhees Jr	0	5,000	96,002	0	0	0	0	525,214
438685	Connell Memorial	Cumberland River	Matthew W Charlton	6,335	1,704	10,799	0	0	0	0	508,070
439337	Cook's	Cumberland River	Sandra L Clay	7,000	0	22,298	0	0	0	0	427,414
441717	Crievewood	Cumberland River	Peter van Eys	0	2,381	227,216	0	0	0	0	712,515
438446	Cross Plains	Cumberland River	Diana M DeVitt	407	303	710	0	0	0	0	125,027
996393	Cross Roads	Cumberland River	Annette Grace Zimondi	0	0	0	2,400	0	0	2,400	5,400
441741	Dalewood	Cumberland River	Sean Stanfield	0	0	4,870	0	0	0	0	178,940
441785	Dodson Chapel	Cumberland River	Becky Yates	0	0	0	0	0	0	0	74,900
441808	Donelson Heights	Cumberland River	Regina J Hall	10,000	2,871	25,031	0	0	0	0	319,573
438297	Douglass Chapel	Cumberland River	William D Rogan Jr	0	0	0	0	0	0	0	17,820
996028	Dowell	Cumberland River	Terrance Davis	0	0	0	0	0	0	0	38,781
441821	East End	Cumberland River	Judith K. Hoffman	0	1,671	134,063	0	0	19,875	19,875	546,848
441455	Edgehill	Cumberland River	John McFtridge Feldhacker	0	120	6,120	0	0	11,870	11,870	417,181
438526	Fairfield	Cumberland River	Bo Johnson	0	0	0	0	0	0	0	58,311
439304	Forest Grove	Cumberland River	Hubert D Cunningham	0	0	0	0	0	0	0	83,749
438561	Gallatin First	Cumberland River	James Carmack Johnson JR	0	12,162	71,753	0	0	0	0	1,271,858
438628	GIDEON	Cumberland River	Donald M Sensing	0	5,586	5,586	0	0	0	0	61,128
438641	Gladeville	Cumberland River	Brad H. Holliman	13,048	5,108	18,156	0	0	0	0	341,598
441865	Glenciff	Cumberland River	Ingrid McIntyre	0	1,600	1,600	0	0	0	0	68,708
441887	Glendale	Cumberland River	Peter van Eys	0	1,500	18,125	0	4,325	4,325	4,325	141,766
439246	Good Hope	Cumberland River	R. Edward Pugh	0	0	450	0	0	0	0	67,322
438606	Good Shepherd	Cumberland River	Jeremy T Squires	0	0	138,711	0	0	10,000	10,000	665,056
440484	Grace	Cumberland River	Jeff Scott Streszoff	808,778	37,220	867,452	0	0	0	0	1,581,087
438721	Greenbrier	Cumberland River	Donald M Sensing	0	2,882	9,677	0	0	0	0	215,105
438743	Hartsville	Cumberland River	Abraham David Zimmerman	0	1,000	20,575	0	0	0	0	134,941
438856	Haysville	Cumberland River	Michael Poland	0	0	0	0	0	0	0	3,682
438787	Hendersonville First	Cumberland River	G. Don Hutchinson	0	2,369	9,024	0	0	0	0	1,793,549
441546	Hermitage	Cumberland River	Chris Seifert	0	11,606	15,546	0	36,000	0	36,000	1,364,504
442335	Hickory Bend	Cumberland River	Melisa J Derseweh	0	100	3,100	0	0	0	0	71,398
995742	Hopewell	Cumberland River	Annette Grace Zimondi	0	0	0	1,560	0	0	1,560	3,260
996223	John Wesley	Cumberland River	Daniel M Hayes	0	0	0	0	0	0	0	259,276

2018 Tennessee Conference Statistics				Funds from other sources and projects, including sale of buildings	Amount received for Special Sundays, General Advance Specials, World Service Specials, Conference Advance Specials and other designated benevolent (charitable) giving	Total income for designated causes including capital campaign and other special projects	Equitable Compensation Funds received by Church or Pastor from Tennessee Conference	Advance Special, apportioned, and connectional funds received by church	Other grants and financial support from institutional sources	Total income from connectional and other institutional sources outside the local church	TOTAL CHURCH INCOME
GCNO#	Church	District	Pastor (on 12/31/18)	53c	53d	53t	54a	54b	54c	54t	55 (52+53+54)
996074	Key	Cumberland River	William Alan Jones	0	0	0	3,000	0	0	3,000	13,324
996063	Key-Stewart	Cumberland River	Sean V. Cook Sr	0	0	0	0	0	0	0	177,565
438845	Lafayette	Cumberland River	Mark W Templeton	10,069	0	10,789	0	0	0	0	137,009
438583	Lambuth Memorial	Cumberland River	Eugene Martino JR	8,592	0	10,038	0	0	0	0	149,458
438903	Lebanon First	Cumberland River	Ryan P Bennett	0	0	209,491	0	0	0	0	1,236,818
439235	Leeville	Cumberland River	William Owen	0	255	255	0	0	0	0	77,105
439053	Liberty	Cumberland River	Sheryl Hall	0	0	0	0	0	0	0	20,637
439350	Lutons	Cumberland River	Donald D Law	0	0	0	0	0	0	0	44,992
439315	Martin's Chapel	Cumberland River	Carl Hubbard	0	0	0	0	0	0	0	42,945
442062	Matthews Memorial	Cumberland River	Emily Reeves Grammer	0	2,885	4,290	0	0	0	0	136,291
439042	McKendree Memorial	Cumberland River	Steven W VanHooser	0	0	5,000	0	0	0	0	277,696
438550	Mt. Olive	Cumberland River	John Vida	0	0	0	0	0	0	0	19,917
438982	Mt. Pleasant	Cumberland River	Sam E Brown	0	0	0	0	0	0	0	56,800
438311	Mt. Vernon	Cumberland River	Sally S Harvey	0	0	0	0	0	0	0	25,344
435897	Mt. Zion (Springfield)	Cumberland River	James R Clark	0	0	0	0	0	0	0	31,228
442120	Nancy Webb Kelly	Cumberland River		0	0	0	0	0	0	0	22,336
435911	New Chapel	Cumberland River	Ed Coy	0	0	560	0	0	0	0	127,140
442186	Old Hickory	Cumberland River	David Winton	5,000	632	9,736	0	0	0	0	164,772
438960	Owens Chapel	Cumberland River	Connie Cissna	0	0	0	0	0	0	0	58,144
436061	Palestine	Cumberland River	Diane H Coppock	0	0	0	0	0	0	0	31,204
996234	Patterson Memorial	Cumberland River	Willie J Burchfield	0	0	0	0	0	0	0	153,198
996531	Payne Chapel	Cumberland River	Lawrence Coleman	0	0	0	0	0	0	0	8,460
442200	Pennington	Cumberland River	Walter W Alexander Jr	0	2,205	12,785	0	0	0	0	257,268
996085	Pickett-Rucker	Cumberland River	Michael Rutlin	0	700	19,700	17,887	0	15,000	32,887	205,787
439007	Pleasant Grove	Cumberland River	Douglas Lee	3,475	1,081	8,639	0	0	0	0	22,738
439270	Pleasant Grove	Cumberland River	John R Hitz	0	0	790	0	0	0	0	60,767
435933	Port Royal	Cumberland River	John W Casey	0	0	1,360	0	0	0	0	50,840
435396	Porter's Chapel	Cumberland River	William Eric Limbo	0	0	0	2,649	0	0	2,649	19,289
442346	Primera Iglesia	Cumberland River	Carlos A Uroza	0	0	0	20,000	0	0	20,000	52,357
435740	Providence (Cumberland)	Cumberland River	Jacob Clark Armstrong	405,397	148,283	876,005	0	93,666	0	93,666	3,328,833
438515	Rehoboth	Cumberland River	Patricia Darnell Freudenthal	0	0	1,385	0	0	0	0	417,652
442222	Ruth Ensor Memorial	Cumberland River	Kay T Hereford Voorhees	0	340	340	9,065	0	0	9,065	60,871
438891	Sadlers	Cumberland River	Michael Poland	0	0	0	0	0	0	0	15,285
439075	Salem	Cumberland River		0	148	148	0	0	0	0	13,499
437340	Saundersville	Cumberland River		0	0	225	0	0	0	0	74,473
996336	Seay Chapel	Cumberland River	Annette Grace Zimondi	0	0	0	2,000	0	0	2,000	5,500
996245	Seay Hubbard	Cumberland River	Kenneth R Edmondson	0	0	0	2,500	0	0	2,500	163,230
439064	Slaters	Cumberland River	Edward V Johnson	520	1,396	2,416	0	0	0	0	17,276
438914	Smith's Chapel (Cumb)	Cumberland River	Joel Vernon Johnson	0	0	0	0	0	0	0	35,749
442302	South End	Cumberland River	Ann L G Cover	7,695	736	10,431	0	0	216	216	215,490
436083	Springfield First	Cumberland River	Jerry Kent Wallace	5,510	150	52,066	0	0	0	0	892,370
996303	St. John	Cumberland River	Vernon Acklin	0	0	0	0	0	0	0	27,000
442368	Trinity	Cumberland River	Debra Jean Oaks	0	0	0	0	0	0	0	18,618
438594	Tuckers	Cumberland River	Jeff L Reynolds	0	0	0	0	0	0	0	13,174
439144	Walkers	Cumberland River	William L Roark Jr	0	1,889	3,254	0	0	0	0	60,466
439166	Walnut Grove	Cumberland River	Colby Long	0	0	5,826	0	0	0	0	82,569
435410	Wartrace	Cumberland River	Linda Hatcher	0	0	0	0	0	0	0	35,811
442448	West End	Cumberland River	Carol Cavin-Dillon	159,112	41,756	938,171	0	0	0	0	3,288,433
438993	Westland	Cumberland River	Derek White	0	352	3,152	0	0	0	0	167,429
439202	Westmoreland	Cumberland River	Eugene Martino JR	0	3,065	3,065	0	0	0	0	36,165
439224	White House	Cumberland River	Lloyd Allen Doyle, III	2,216	0	36,216	0	0	0	0	514,971
438798	Willow Grove	Cumberland River	Susan West	0	338	338	0	0	0	0	14,410
442483	Woodbine	Cumberland River	Carlos A Uroza	0	1,578	4,827	0	0	0	0	128,763
435955	Woodland Street	Cumberland River	Ed Coy	0	2,463	2,708	0	0	0	0	59,478
441375	Abrams	Harpeth River	Herman G Franks	0	0	0	0	0	0	0	18,722
439678	Antioch	Harpeth River	Rose Taylor	0	200	200	0	0	0	0	142,372
436403	Ardmore	Harpeth River	Debra F Eubanks	0	0	0	0	0	0	0	80,593
439417	Barnhill	Harpeth River	Renee Martin	0	0	915	0	0	0	0	46,389
996507	Beech Grove	Harpeth River	Eulyn Claybrooks	0	0	0	0	0	0	0	8,710
437032	Bethel	Harpeth River	Dwight Bledsoe	0	0	0	0	0	0	0	4,536
439760	Bethel	Harpeth River	William S. Hickerson	0	0	0	0	0	0	0	38,522
436460	Bethesda	Harpeth River	Mary Kate Myers	0	3,483	3,483	0	0	0	0	78,715
436482	Bethlehem	Harpeth River	Craig A Goff	0	0	1,513	0	0	0	0	859,909
436505	Bigbyville	Harpeth River	T. Anthony Brown	0	2,109	5,259	0	0	0	0	90,750
437293	Blooming Grove	Harpeth River	Caroline Farmer	0	0	1,805	0	0	0	0	17,038
439441	Bon Aqua	Harpeth River	C. James Melrose	0	0	45	0	0	0	0	63,571
441604	Brentwood	Harpeth River	Wallace Davis Chappell JR	285,540	238,998	563,973	0	0	0	0	7,865,922
439851	Buffalo	Harpeth River	Ron Jones	0	0	0	0	0	0	0	8,815
437134	Burwood	Harpeth River	Tim Wood	0	0	12,000	0	0	0	0	21,000
436994	Campbellsville	Harpeth River	Thad Nolen Brunson	0	0	1,000	0	0	0	0	1,650
439428	Campground	Harpeth River	Murray Paul Gordon	0	0	0	0	0	0	0	4,839
437191	Cedar Grove	Harpeth River	Debra F Eubanks	0	0	0	0	0	0	0	24,411
396294	Cedar Grove	Harpeth River	Gary Anderson	0	0	0	0	0	0	0	15,684
441342	Cedar Valley (Col)	Harpeth River	Carolyn J Parnell	0	0	0	0	0	0	0	14,351
439463	Centerville	Harpeth River	Eddie C Smotherman	5,941	1,010	9,612	0	0	0	0	201,952
441318	Chappell Memorial	Harpeth River	William S. Hickerson	0	0	0	0	0	0	0	5,030
439986	Cherry's Chapel	Harpeth River	Don Harold Lawrence	0	0	0	0	0	0	0	22,725
437065	Chestnut Grove	Harpeth River	Debra F Eubanks	0	0	0	0	0	0	0	31,187
441615	Chinubee	Harpeth River	Larry Liles	0	247	247	0	0	0	0	5,535
439714	Choates Creek	Harpeth River	Niles D Worsham	0	0	0	0	0	0	0	60,304
441661	Christ	Harpeth River	Carol Cavin-Dillon	0	66,272	386,231	0	0	0	0	1,573,563
439485	Clifton	Harpeth River	Joshua Allen Layne	0	0	0	0	0	0	0	61,531
439680	Coleman Memorial	Harpeth River	Rickey W Wade	0	1,078	39,078	0	0	0	0	313,391
436584	College Grove	Harpeth River	Pamela Wells	0	0	5,980	0	0	0	0	132,830
439508	Collinwood	Harpeth River	Edward Murrey	0	0	0	0	0	0	0	40,870

2018 Tennessee Conference Statistics				Funds from other sources and projects, including sale of buildings	Amount received for Special Sundays, General Advance Specials, World Service Specials, Conference Advance Specials and other benevolent (charitable) giving	Total income for designated causes including capital campaign and other special projects	Equitable Compensation Funds received by Church or Pastor from Tennessee Conference	Advance Special, apportioned, and connectional funds received by church	Other grants and financial support from institutional sources	Total income from connectional and other institutional sources outside the local church	TOTAL CHURCH INCOME
GCNO#	Church	District	Pastor (on 12/31/18)	53c	53d	53t	54a	54b	54c	54t	55 (52+53+54)
436620	Columbia First	Harpeth River	Lee Stevenson	100,751	79,212	640,699	0	0	0	0	1,588,778
437156	Cowles	Harpeth River	Earl E Davis JR	0	0	700	0	0	0	0	46,207
436607	Craft Memorial	Harpeth River	Angelia Marie Bert Trimmer	0	0	9,455	0	0	500	500	104,182
441307	Dunn	Harpeth River	Richard E Humston	0	0	0	0	0	0	0	44,179
439942	East End	Harpeth River	Thad Calton	0	586	3,012	0	0	0	0	134,793
439361	East Hickman	Harpeth River	Brad Martin	0	32	32	10,833	0	0	10,833	38,751
996256	Ebenezer UMC	Harpeth River	John D Alexander Sr	0	173	173	0	0	0	0	105,136
436766	Elkton	Harpeth River	Bradley Smith	0	0	4,945	0	0	0	0	92,119
440212	Enterprise Incorporated	Harpeth River	Larry Fralix	0	0	0	0	0	0	0	25,774
436788	Epworth	Harpeth River	Angela Harris	0	4,723	19,953	0	0	0	0	457,365
439565	Ethridge	Harpeth River	Bobby Gobble	0	0	4,200	0	0	0	0	39,916
441433	Eureka	Harpeth River	Dennis Usner	0	0	0	0	0	0	0	48,820
440176	Evans Chapel	Harpeth River	Linnette Flood	0	0	0	0	0	0	0	6,024
440245	Fall River	Harpeth River	Niles D Worsham	0	0	0	0	0	0	0	49,767
442426	Forest Hills	Harpeth River	Michael Scott Eggleston	0	3,421	9,396	0	0	0	0	432,581
436846	Franklin First	Harpeth River	Bryan Langford Brooks	0	0	1,099,403	0	0	0	0	5,077,263
436447	Friendship	Harpeth River	Thad Nolen Brunson	0	0	500	0	0	0	0	15,052
439587	Fullers Chapel	Harpeth River	Ted Alan Stricklin	0	0	0	0	0	0	0	10,838
437123	Garrison	Harpeth River	Marty Bell	0	0	290	0	0	0	0	11,322
436538	Glendale	Harpeth River	Robert Franklin Smith	0	0	0	0	0	0	0	31,297
437076	Godwin-Chappell	Harpeth River	Joe E Bowers	0	0	0	0	0	0	0	44,951
437098	Goshen	Harpeth River	Joe E Bowers	0	0	0	0	0	0	0	49,613
439474	Graham's	Harpeth River	James Junior Wright	0	0	665	0	0	0	0	26,496
437338	Greenbrier (Col)	Harpeth River	Marty Bell	0	0	0	0	0	0	0	9,737
437395	Green's Chapel	Harpeth River	Marty Bell	0	0	0	0	0	0	0	14,319
439576	Greenwood	Harpeth River	Tommy O Flood	0	0	0	0	0	0	0	32,787
440052	Henryville	Harpeth River	Ray Watkins	0	0	0	0	0	0	0	10,849
440256	Highland	Harpeth River	Harold Young	0	0	0	0	0	0	0	43,818
436868	Hillsboro (Col)	Harpeth River	Betty Proctor-Bjorgo	0	0	0	0	0	0	0	258,598
439645	Hohenwald First	Harpeth River	Drew Brewer	0	0	0	0	0	0	0	182,800
441477	Holland Creek	Harpeth River	Don Harold Lawrence	0	0	0	0	0	0	0	47,519
441320	Howards	Harpeth River	Gary Anderson	0	0	0	0	0	0	0	20,876
442005	Johnson's Chapel	Harpeth River	Chelli Jones	0	2,850	3,105	0	0	0	0	89,818
439895	Kedron (Col)	Harpeth River	Brad Martin	28,575	109	28,684	0	0	0	0	50,158
439725	Lawrenceburg First	Harpeth River	Edward A Trimmer	0	1,634	12,474	0	0	0	0	286,265
437316	Liberty	Harpeth River	Michael Gillstrap	0	0	0	0	0	0	0	23,907
436892	Liberty (Brentwood)	Harpeth River	Paula B Smith	0	0	0	5,000	0	0	5,000	129,424
439782	Linden First	Harpeth River	George William Copeland	0	0	0	0	0	0	0	50,010
439793	Little Lot	Harpeth River	Scott Duvall	0	0	0	0	0	0	0	9,000
439805	Lobelville	Harpeth River	Ron Jones	0	0	1,578	0	0	0	0	35,870
439997	Loretto	Harpeth River	Jeff Jacob	0	976	50,384	0	0	0	0	222,440
439840	Lutts	Harpeth River	Edward Murrey	0	0	0	0	0	0	0	33,265
436904	LYNNVILLE	Harpeth River	J. Thomas Herring	0	0	550	0	0	0	0	55,697
440952	Mars Hill	Harpeth River	William H Beal	0	0	0	0	0	0	0	177,606
437214	Minor Hill	Harpeth River	Debra F Eubanks	0	0	0	0	0	0	0	17,794
436950	Mooreville	Harpeth River	Robert Franklin Smith	0	0	0	0	0	0	0	16,393
440041	Mt. Auburn	Harpeth River	Joshua Allen Layne	0	0	0	0	0	0	0	26,123
440187	Mt. Carmel	Harpeth River	Melinda Lee	0	0	0	2,000	0	0	2,000	13,053
441592	Mt. Hope	Harpeth River	Linnette Flood	0	734	734	0	0	0	0	35,322
440267	Mt. Lebanon	Harpeth River	John Birdsong	0	0	0	0	0	0	0	15,502
440121	Mt. Nebo	Harpeth River	Christine Penner	0	0	0	0	0	0	0	15,492
996165	Mt. Pisgah	Harpeth River	Roland E Long	0	0	0	0	0	0	0	90,488
439816	Mt. Pleasant	Harpeth River	Gloria W. Jones	0	500	500	0	0	0	0	18,500
439884	Mt. Pleasant First	Harpeth River	Thomas R Spellings	0	0	3,515	0	0	0	0	182,736
441650	Mt. Zion	Harpeth River	Larry Liles	0	0	0	0	0	0	0	6,791
441535	Nashville Korean	Harpeth River	Hee Jun Kang	0	0	115,000	0	0	0	0	1,008,000
436551	Neapolis	Harpeth River	Earl E Davis JR	0	1,114	1,114	0	0	0	0	35,147
439667	New Prospect	Harpeth River	William H Beal	0	0	425	0	0	0	0	118,739
436926	Nolensville First	Harpeth River	James H Hendricks	46,343	2,848	55,913	0	0	0	0	508,969
439907	Nunnely UMC	Harpeth River	C. James Melrose	0	285	945	0	0	0	0	39,621
440930	Oak Grove	Harpeth River	E. Thomas Vann	0	0	0	0	0	0	0	64,086
436948	Olivet	Harpeth River	Blake Gowan	0	0	0	0	0	0	0	48,093
436857	Pisgah	Harpeth River	Caroline Farmer	0	0	0	0	0	0	0	64,274
439656	Pleasant Grove	Harpeth River	Tommy O Flood	0	1,000	1,000	0	0	0	0	58,452
436790	Pleasant Hill	Harpeth River	Bradley Smith	0	0	0	0	0	0	0	17,902
437247	Pleasant Ridge	Harpeth River	Ray B McDonald	0	0	0	0	0	0	0	28,440
439532	Porter's Chapel	Harpeth River	Eddie Watson	0	0	0	0	0	0	0	44,500
437327	Prospect	Harpeth River	David M Waybright	0	0	0	0	0	0	0	61,700
437043	Pulaski First	Harpeth River	Todd P Kelly	8,800	0	87,817	0	0	0	0	532,759
440234	Railroad	Harpeth River	Charles A. Koblentz, Jr.	0	0	0	0	0	0	0	5,229
436675	Riverside	Harpeth River	James C Norton	0	12,798	20,349	0	0	0	0	217,749
440074	Riverside	Harpeth River	Joshua Allen Layne	0	0	0	0	0	0	0	33,306
441557	Robertson Chapel	Harpeth River	Jason Henry Estes	0	0	200	0	0	0	0	32,875
437087	Santa Fe	Harpeth River	Joe E Bowers	0	0	0	0	0	0	0	16,324
439964	Savannah First	Harpeth River	Ryan Boatright	0	1,112	9,102	0	0	0	0	362,994
400012	Shady Grove	Harpeth River	Christine Penner	0	5,000	5,000	0	0	0	0	22,503
440198	Shawnettee	Harpeth River	Timothy L Ferguson	0	0	0	0	0	0	0	121,959
439554	Shipp's Bend	Harpeth River	Eddie C Smotherman	0	413	13,740	0	0	0	0	60,071
437101	Spring Hill	Harpeth River	Keith Sherwood	162,570	0	162,870	0	0	0	0	325,108
439920	St Joseph	Harpeth River	Kenny Shelton	0	0	0	0	0	0	0	17,622
437362	St. Andrew Memorial	Harpeth River	Brandon Bass	0	2,000	3,500	0	0	0	0	102,839
995536	St. James	Harpeth River	Kevin Cross	0	0	0	0	0	0	0	4,000
995593	St. John's	Harpeth River	Kevin Cross	0	0	0	5,000	0	0	5,000	15,000
436664	St. Luke	Harpeth River	Bo Myers	0	1,095	1,095	0	0	0	0	162,106
440006	Summertown	Harpeth River	Ray Watkins	0	0	0	0	0	0	0	16,316

2018 Tennessee Conference Statistics				Funds from other sources and projects, including sale of buildings	Amount received for Special Sundays, General Advance Specials, World Service Specials, Conference Advance Specials and other designated benevolent (charitable) giving	Total income for designated causes including capital campaign and other special projects	Equitable Compensation Funds received by Church or Pastor from Tennessee Conference	Advance Special, apportioned, and connectional funds received by church	Other grants and financial support from institutional sources	Total income from connectional and other institutional sources outside the local church	TOTAL CHURCH INCOME
GCNO#	Church	District	Pastor (on 12/31/18)	53c	53d	53t	54a	54b	54c	54t	55 (52+53+54)
437112	Theta	Harpeth River	Joe E Bowers	0	1,000	1,000	0	0	0	0	11,508
437145	Thompson Station	Harpeth River	Bo Myers	0	3,139	3,389	0	0	0	0	131,208
437167	Trinity	Harpeth River	Debra F Eubanks	0	0	0	0	0	0	0	71,725
437180	Trinity	Harpeth River	Will A Wells	0	4,231	8,466	0	0	0	0	162,166
441570	Trinity	Harpeth River	Jason Henry Estes	0	0	0	0	0	0	0	26,851
437203	Triune	Harpeth River	David R Penland	0	0	241,000	0	0	0	0	302,657
441353	Warren	Harpeth River	George William Copeland	0	0	0	0	0	0	0	15,155
440028	Waynesboro First	Harpeth River	Chris Blalock	0	0	0	0	0	0	0	129,382
437225	Wesley Chapel	Harpeth River	Mary Kate Myers	0	1,598	1,823	0	0	0	0	106,494
996553	Wesley Chapel	Harpeth River	Deborah Owens	0	0	0	0	0	0	0	22,764
441490	Wesley's Chapel	Harpeth River	James Junior Wright	0	1,950	1,950	0	0	0	0	39,615
440063	West Point	Harpeth River	John Birdsong	0	0	0	0	0	0	0	24,070
437351	Westview	Harpeth River	Tom Andrew Pierce	0	0	3,155	0	0	0	0	195,829
440108	Whitten's Cross Roads	Harpeth River	Charles A. Koblenz, Jr.	0	0	630	0	0	0	0	10,100
396751	Whitwell	Harpeth River	Carolyn J Parnell	0	0	0	0	0	0	0	31,026
440085	Williamsport	Harpeth River	Christine Penner	0	0	0	0	0	0	0	47,655
435226	Antioch	Red River	Ben M Falls	0	0	175	0	0	0	0	60,224
435317	Asbury-Mt Carmel	Red River	Roberta B Martin	8,620	10,946	19,846	0	0	0	0	193,773
435261	Ashland City UMC	Red River	Thomas W Binford III	0	0	2,691	0	0	0	0	240,368
442437	Barth Vernon	Red River	Steven J Christopher	0	0	0	0	0	0	0	93,938
436367	Bascom	Red River	Joel H Nulty	0	0	300	0	0	0	0	56,493
441488	Belle Meade	Red River	James G Hughes Jr	0	10,702	32,548	0	0	0	0	1,024,261
441502	Bellevue	Red River	Brian M Marcoulier	0	1,275	4,540	0	0	0	0	447,731
435306	Bethel	Red River	Apelu Po'e	40,274	100	43,939	0	0	0	0	111,942
435328	Bethlehem	Red River	Jamie Mandrell	0	0	2,555	0	0	0	0	158,623
996041	Bowman Chapel	Red River	Rodney Diggs	0	0	0	0	0	0	0	73,451
996198	Braden	Red River	Sheila Peters	0	0	0	4,000	0	0	4,000	49,977
435294	Brewer's	Red River	Penny Kirby-Stratton	0	0	2,141	0	0	0	0	123,524
435454	Bumpus Mills	Red River	Glenn Byrd	0	0	0	0	0	0	0	70,334
437384	Burns	Red River	Hyeon Sik Hong	0	0	990	1,500	0	0	1,500	51,466
435886	Cedar Grove	Red River	Carl Jowers	0	0	0	0	0	0	0	10,101
435534	Cedar Valley	Red River	Jacqueline P Martin	815	0	815	0	0	0	0	55,365
441683	Centenary	Red River	J Kenneth Townsend	500	0	620	0	0	0	0	24,931
435831	Central	Red River	Michael R Guertin	0	370	2,150	0	0	0	0	46,123
435215	Chapel Hill	Red River	Ben M Falls	0	0	0	0	0	0	0	23,063
435408	Charlotte-Fagan	Red River	Nicholos Baird Chrisohon	0	0	39,789	0	0	0	0	176,648
996201	Clark Memorial	Red River	Herbert Lester Jr	0	0	0	0	0	0	0	470,812
396170	Clarksville First	Red River	Carolyn Nobling	0	0	0	0	0	0	0	49,425
435192	Craggie Hope	Red River	Dale Mills	1,542	0	4,980	0	0	0	0	33,846
435501	Cumberland City	Red River	Robert Herndon	0	0	85	0	0	0	0	60,861
435523	Cumberland Furnace	Red River	Carl Jowers	0	0	0	0	0	0	0	24,768
438481	Denton's Chapel	Red River	James Mathews	0	0	105	0	0	0	0	49,664
435545	Dickson First	Red River	Steven Glen Lee	0	6,183	39,803	0	0	0	0	539,736
996325	Dixon Memorial	Red River	Tamika Robertson	0	0	0	0	0	0	0	78,220
435751	Ebenezer (Cla)	Red River	Thomas A Gibson	0	823	823	0	0	0	0	130,059
436208	Edgewood	Red River	Carol Miller	0	0	0	0	0	0	0	18,589
439406	Eno	Red River	William Douglas O'Rear	0	0	0	0	0	0	0	17,772
435603	Erin	Red River	Bobby Charles Martin II	0	3,848	106,802	0	0	0	0	240,692
440303	Fellowship	Red River	Zenola Diggs	0	4,193	4,193	0	0	0	0	139,735
435421	Forest Street	Red River	Sungnam Kim	0	376	2,568	0	0	0	0	138,476
435567	Fort Donelson Memorial	Red River	Robert J Webster Jr	0	9,139	10,704	0	0	0	0	219,220
436163	Glenwood	Red River	Joel H Nulty	2,060	0	2,060	0	0	0	0	43,129
996212	Gordon Memorial	Red River	Junius Boyd Dotson	144,581	0	144,581	0	0	0	0	647,969
438936	Greenville	Red River	Margaret Platts	0	4,761	9,667	0	0	0	0	192,785
435647	Greenwood	Red River	Hess "Doc" Hall	0	0	0	0	0	0	0	33,614
435272	Hickory Point	Red River	John L Haines	0	0	0	0	0	0	0	38,134
435443	Hilldale	Red River	Stephen Sauls	0	290	162,839	0	0	0	0	683,273
441945	Hobson	Red River	Vernon H. Dixon, Jr.	0	0	0	0	0	0	0	69,700
435853	Hopewell	Red River	Shirley A Evans	0	0	0	0	0	0	0	16,982
435875	Indian Mound	Red River	David H Lunsford	0	0	0	0	0	0	0	55,336
435693	Jackson's Chapel	Red River	Hess "Doc" Hall	0	0	0	0	0	0	0	38,654
435682	Jordonia	Red River	Rosemary Brown	0	449	2,596	0	0	0	0	51,127
435705	Kingston Springs	Red River	Kelli Hamilton	0	8,594	14,784	0	0	0	0	165,908
436323	Leatherwood	Red River	Chester Towry	0	0	10,257	0	0	0	0	33,605
435716	Liberty	Red River	Terry A Wires	0	0	0	0	0	0	0	11,745
435578	Lockhart's	Red River	Robert Herndon	0	0	0	0	0	0	0	20,807
436130	Long Branch	Red River	Denise Settle	0	0	0	0	0	0	0	20,044
436015	Louise	Red River	Craig Tate	0	0	0	0	0	0	0	33,788
435465	Madison Street	Red River	Harriet Jean Bryan	0	17,535	23,775	0	0	0	0	1,134,342
435784	Mallory	Red River	Roger Grimsley	0	0	0	0	0	0	0	39,657
435671	Marion	Red River	Thomas Wise	0	0	0	0	0	0	0	67,007
435237	Martha's Chapel	Red River	Ben M Falls	0	0	3,427	0	0	0	0	87,178
435727	McEwen First	Red River	Joan D Hubbard	0	0	0	73,879	0	0	73,879	147,758
442040	McKendree	Red River	Stephen E Handy SR	0	0	410,000	0	15,000	15,000	0	788,470
435762	McKinnon	Red River	Beverly Atkins Dycus	0	0	0	0	0	0	0	14,721
442107	Monroe Street	Red River	Rosemary Brown	0	0	0	0	0	0	0	77,600
435738	Mt. Lebanon	Red River	Joyce Lighari	0	0	0	0	0	0	0	53,786
435556	Mt. Pleasant	Red River	Michael R Guertin	0	0	3,239	0	0	0	0	35,312
436037	Mt. Zion	Red River	Robert Austin Niles	0	0	0	0	0	0	0	137,188
435820	Neptune-Clifton	Red River	Penny Kirby-Stratton	0	0	0	0	0	0	0	16,093
442211	New Bethel	Red River	J Kenneth Townsend	0	475	475	0	0	0	0	20,474
435476	New Haven	Red River	Ryne Lee	0	0	0	0	0	0	0	36,641
435795	New Johnsonville	Red River	Lucretia Campbell	1,875	0	5,692	0	0	0	0	85,606
435842	New Providence	Red River	Haley A Robinson	0	0	13,978	0	0	0	0	172,507
439873	Oak Grove	Red River	William Douglas O'Rear	0	0	0	0	0	0	0	18,101

2018 Tennessee Conference Statistics				Funds from other sources and projects, including sale of buildings	Amount received for Special Sundays, General Advance Specials, World Service Specials, Conference Advance Specials and other benevolent (charitable) giving	Total income for designated causes including capital campaign and other special projects	Equitable Compensation Funds received by Church or Pastor from Tennessee Conference	Advance Special, apportioned, and connectional funds received by church	Other grants and financial support from institutional sources	Total income from connectional and other institutional sources outside the local church	TOTAL CHURCH INCOME
GCNO#	Church	District	Pastor (on 12/31/18)	53c	53d	53t	54a	54b	54c	54t	55 (52+53+54)
439326	Oakwood	Red River	Larry C Fletcher	0	0	0	0	0	0	0	35,390
435864	Palmyra	Red River	Betty Meriwether	0	0	0	0	0	0	0	25,044
435614	Paul's Chapel	Red River	Robert Herndon	0	0	0	0	0	0	0	41,956
436243	Pegram	Red River	P.J. Shaffer	15,000	4,739	26,064	0	0	0	0	145,544
435773	Pisgah	Red River	Phoebe Anne Jowers	0	0	14,960	0	0	0	0	76,350
435900	Pleasant View	Red River	Paul W Edwards	0	0	1,020	0	0	0	0	210,634
435498	Rose Valley	Red River	Ryne Lee	0	0	0	0	0	0	0	36,409
436050	Rye's Chapel	Red River	Craig Tate	0	0	120	0	0	0	0	137,743
436298	Sailor's Rest	Red River	Eugene Jackson	0	0	0	0	0	0	0	7,642
435250	Salem	Red River	Larry King	157,830	50	170,335	0	0	0	0	446,378
436004	Sango	Red River	William Beverly Lynn Lyle	0	0	59,142	0	0	0	0	392,793
436026	Scottsboro	Red River	Valarie James	895	1,317	4,747	0	0	0	0	47,825
436048	Simpkins	Red River	Kenny B Hix	0	0	3,149	0	0	0	0	21,725
436072	Southside	Red River	Craig Tate	0	0	0	0	0	0	0	26,602
435636	Spring Hill	Red River	Jacqueline P Martin	0	0	800	0	0	0	0	67,782
435988	St. Bethlehem	Red River	Richard S Wesley	0	9,791	10,779	0	0	0	0	167,805
442244	St. John's	Red River	Sandra M Griggs	0	0	4,122	6,000	0	0	6,000	102,950
436128	Stewart	Red River	Beverly Atkins Dycus	0	0	0	0	0	0	0	18,406
996291	Stone Chapel	Red River	Rodney Diggs	0	0	0	0	0	0	0	14,744
439521	Sycamore	Red River	Joseph Finn	0	0	0	0	0	0	0	12,025
436356	Taylor's Chapel	Red River	Mary Joe Harvey	0	0	0	0	0	0	0	69,308
435135	Tenn City	Red River	Carol Miller	0	0	100	0	0	0	0	16,938
436196	Tennessee Ridge	Red River	Beverly Atkins Dycus	0	0	500	0	0	0	0	35,213
435363	Vanleer	Red River	Carl Jowers	0	0	0	0	0	0	0	450
435330	Walton's Chapel	Red River	Craig Cross	0	7,811	25,780	0	0	0	0	116,598
435990	Water Valley	Red River	Mark A Beecham	0	0	0	0	0	0	0	28,800
436141	Waverly First	Red River	Thad N Collier	3,400	31,816	67,879	0	0	0	0	441,196
436185	White Bluff	Red River	Hyeon Sik Hong	0	0	0	1,500	0	0	1,500	57,786
435818	Wilee's Chapel	Red River	David Evans	0	0	0	0	0	0	0	19,488
435807	Woodlawn	Red River	Apelu Po'e	0	0	0	2,000	0	0	2,000	21,070
435512	Wyatt's Chapel	Red River	Ryne Lee	0	0	0	0	0	0	0	48,553
440872	Alto	Stones River	Jeremy Taylor	0	0	0	0	0	0	0	19,088
441422	Antioch	Stones River	James E Cole	0	999	999	0	0	0	0	204,110
440600	Asbury	Stones River	Ben Eschenfelder	0	0	0	0	0	0	0	46,654
437178	Aspen Hill	Stones River	John E Sanders	0	0	385	0	0	0	0	12,577
437236	Beech Grove	Stones River	B Allan Shedd	0	0	0	0	0	0	0	36,000
440325	Bell Buckle	Stones River	Eric Little	0	2,538	5,413	0	0	28,500	28,500	185,142
440347	Bell Springs	Stones River	Roger Brown	9,665	3,577	47,497	0	0	0	0	147,291
436425	Berlin	Stones River	Timothy Holton	0	0	0	0	0	0	0	40,477
441001	Bethel	Stones River	Gary L Wedgewood	0	1,880	10,956	0	0	0	0	133,721
441730	Bethel	Stones River	Jon Hand	9,808	0	9,808	0	0	0	0	57,091
440278	Blackman	Stones River	David Pierce Stockton	0	0	0	0	0	0	0	359,814
436527	Blanche	Stones River	John E Sanders	5,261	0	5,261	0	0	0	0	43,319
441205	Blankenship	Stones River	Abraham David Zimmerman	0	0	4,735	0	0	0	0	67,489
440770	Blanton's	Stones River	Linda L Tunnell	0	0	200	0	0	0	0	34,185
442016	Booneville	Stones River	John P. Long	0	0	0	0	0	0	0	37,773
440690	Brandon's Chapel	Stones River	Arlo John Alderman	0	0	0	0	0	0	0	15,756
441114	Cainsville	Stones River	James G Newman	0	0	0	0	0	0	0	59,070
996542	Caldwell	Stones River		0	0	0	1,550	0	0	1,550	10,500
436391	Caney Springs	Stones River	Timothy Holton	0	0	235	0	0	0	0	42,064
440096	Cannon	Stones River	Douglas Michael Dezotell	0	0	0	0	0	0	0	48,092
442313	Cedar Grove	Stones River	Danny M Freeman	0	467	467	0	0	0	0	116,451
440677	Cedar Grove(Rutherford)	Stones River	Brad Demonbreun	0	0	0	0	0	0	0	24,021
436540	Chapel Hill	Stones River	James H Hendricks	0	0	0	0	0	0	0	183,017
438663	Clay Hill	Stones River	Leland T Carden	0	0	0	0	0	0	0	16,641
436573	Coldwater	Stones River	Daniel Meaker	0	0	75	0	0	0	0	69,665
441240	Concord	Stones River	Dennis Eugene Fink	0	1,000	1,000	0	0	0	0	31,138
440837	Cornerstone	Stones River	Ryan Josh Sanford	0	0	0	0	0	0	0	84,671
436686	Cornersville	Stones River	Paul Guffey	0	175	3,400	3,750	0	0	3,750	86,366
440405	Cowan	Stones River	John R Daniels	0	7,000	9,000	0	0	0	0	70,100
440427	Decherd	Stones River	David R Rash	0	0	0	0	0	0	0	47,980
436722	Dellrose	Stones River	John E Sanders	0	0	0	1,500	0	0	1,500	12,129
436744	Diana	Stones River	Mark Edward Brown	0	0	0	0	0	0	0	31,700
441012	Dunaway's Chapel	Stones River	Jimmy Overcast	0	327	3,217	0	2,500	0	2,500	24,557
440440	Eagleville	Stones River	Brad Demonbreun	0	0	697	0	0	0	0	93,313
996575	Elders Chapel	Stones River	Thressena Knight	0	0	0	0	0	1,500	1,500	45,471
996462	Emery	Stones River	Kimi L Brown	0	0	0	4,392	0	0	4,392	14,824
440462	Estill Springs	Stones River	Dewey L Smith	0	3,700	21,920	0	0	0	0	140,659
436414	Farmington	Stones River	Leland T Carden	0	0	0	0	0	0	0	25,636
441752	Farris Chapel	Stones River	Ross Peterson	0	1,600	5,150	0	0	0	0	40,145
442233	Farris Chapel (Rutherford)	Stones River	Ann Meece	0	0	0	0	0	0	0	30,080
436802	Fayetteville First	Stones River	Whitney Stone Mitchell	23,994	22,997	74,761	0	0	0	0	797,505
440757	Fellowship	Stones River	James Mack Strange	0	0	50,200	0	0	0	0	1,028,150
442118	Flat Creek	Stones River	James H Sorrells	0	0	75	0	0	0	0	40,706
441216	Forest Mill	Stones River	Michael Scott Eggleston	0	0	151	0	0	0	0	48,449
440597	Fountain Grove	Stones River	Charles Hopkins	0	0	0	0	0	0	0	26,025
440713	Friendship	Stones River	David C Adams	0	0	0	0	0	0	0	36,534
436493	Glenn's Chapel	Stones River	Edward R. Brennan	0	350	350	0	0	0	0	11,850
440815	Goosepond	Stones River		0	1,255	1,255	0	0	0	0	33,734
441901	Hamilton	Stones River	Charles F Welchance	0	0	75	0	0	0	0	238,285
436755	Harms	Stones River	John P. Long	0	0	0	0	0	0	0	10,559
441876	Harris Chapel	Stones River	Phillip Falk	0	0	0	0	0	0	0	82,069
441091	Haynes Chapel	Stones River	Jim Paschall	0	0	0	0	0	0	0	38,187
441103	Hickory Hill	Stones River	Dan E Sweet	0	0	500	0	0	0	0	21,503
437010	Highland	Stones River	Sara Weber	0	0	0	0	0	0	0	21,224

2018 Tennessee Conference Statistics				Funds from other sources and projects, including sale of buildings	Amount received for Special Sundays, General Advance Specials, World Service Specials, Conference Advance Specials and other designated benevolent (charitable) giving	Total income for designated causes including capital campaign and other special projects	Equitable Compensation Funds received by Church or Pastor from Tennessee Conference	Advance Special, apportioned, and connectional funds received by church	Other grants and financial support from institutional sources	Total income from connectional and other institutional sources outside the local church	TOTAL CHURCH INCOME
GCNO#	Church	District	Pastor (on 12/31/18)	53c	53d	53t	54a	54b	54c	54t	55 (52+53+54)
442324	Hillcrest	Stones River	Cherie Lynn Parker	36,533	1,487	41,190	0	0	0	0	462,919
440520	Hillsboro First	Stones River	William Kent Bailey	0	2,450	12,450	0	0	0	0	194,315
440542	Huntland	Stones River	Allison Cook Gilliam	0	0	390	0	0	0	0	39,854
441193	Ivy Bluff	Stones River	Dan E Sweet	0	1,800	1,800	0	0	0	0	82,423
442164	Kedron	Stones River	Barry Lynn Culbertson	4,765	3,125	21,750	0	0	0	0	78,991
441171	Kelley's Chapel	Stones River	Jimmy Overcast	0	0	0	0	0	0	0	19,338
996484	Key	Stones River	Keith Caldwell	0	749	749	0	0	0	0	108,227
441034	Lascassas	Stones River	James G Newman	13,134	0	17,134	0	0	0	0	73,816
440974	Lavergne First	Stones River	Francis D Hennessy III	0	42,032	52,794	0	0	0	0	324,416
437021	Lewisburg Chapel	Stones River	Paul Guffey	0	0	0	2,000	0	0	2,000	17,836
436881	Lewisburg First	Stones River	Mark Wayne Irvin	0	5,555	12,840	0	0	0	0	390,239
996108	Lillard's Chapel	Stones River	Aaron Dennis	0	0	0	0	0	0	0	51,968
437407	Lincoln	Stones River	Sara Weber	0	0	0	0	0	0	0	1
440575	Lock's Memorial	Stones River	Barry Culbertson	240	522	43,862	0	0	0	0	82,052
440586	Lynchburg First	Stones River	Robert J Jared	0	0	0	0	0	0	0	127,582
440622	Manchester First	Stones River	Randy Brown	0	68,556	68,556	0	0	9,000	9,000	546,931
440850	Marble Hill	Stones River	David C Adams	0	0	0	0	0	0	0	14,841
436562	McBurg	Stones River	Mark Edward Brown	0	959	1,959	0	0	0	0	57,563
436983	Medium	Stones River	Charles A. (Tony) Williams	0	0	0	0	0	0	0	44,996
441810	Mt. Carmel	Stones River	Charles Hopkins	0	0	0	0	0	0	0	10,600
440358	Mt. Lebanon	Stones River	John V Carney	0	0	900	0	0	0	0	18,000
440371	Mt. Olivet	Stones River	Eric H Ross	0	0	0	0	0	0	0	46,476
440768	Mulberry	Stones River	John P. Long	0	0	0	0	0	0	0	6,122
440781	Murfreesboro First	Stones River	Cliff C Wright Jr	0	6,603	132,001	0	0	0	0	2,787,741
440826	Normandy	Stones River	Laurie Raulston	0	1,072	3,700	0	0	0	0	75,193
442290	Old Lebanon	Stones River	Ann Meece	0	0	0	0	0	0	0	28,841
440861	Pelham	Stones River	Theresa A. Johnson	0	0	0	0	0	0	0	184,189
436961	Petersburg	Stones River	Beulah Mae Edmondson	0	0	0	0	0	0	0	40,417
441898	Pleasant Grove	Stones River	Sharon Bonner Austell	0	0	0	0	0	0	0	107,244
442131	Pleasant Grove	Stones River	James H Sorrells	0	0	300	0	0	0	0	59,935
440438	Pleasant Hill	Stones River	Arlo John Alderman	0	0	21,000	0	0	0	0	61,695
440894	Providence	Stones River	Kevin Simmons	0	0	0	0	0	0	0	37,614
441136	Ransom	Stones River		0	0	100	0	0	0	0	101,592
441273	Rays Chapel	Stones River	David D Smith	4,000	0	4,000	0	0	0	0	11,139
440928	Salem	Stones River	Ann Meece	0	1,261	6,536	0	0	0	0	52,777
996278	Scott's Chapel	Stones River	Robin H Kimbrough	0	612	612	0	0	0	0	50,266
440941	Shelbyville First	Stones River	Lanita Helen Monroe	40,821	11,335	106,482	0	0	0	0	604,084
442153	Shiloh	Stones River	Jon W Bell	0	0	0	0	0	0	0	132,005
441295	Singleton	Stones River	Christopher P Harris	0	0	0	0	0	0	0	14,250
441158	Smith's Chapel	Stones River	Christopher P Harris	0	0	0	0	0	0	0	29,850
440985	Smyrna First	Stones River	Loyd E Mabry	0	16,295	16,990	0	0	500	500	529,909
996600	St. John	Stones River	Robert D James	0	0	0	0	0	0	0	62,584
440804	St. Mark's	Stones River	Craig A Goff	0	43,863	93,442	0	0	0	0	1,393,277
440564	St. Paul	Stones River	Darrell Day	0	0	0	0	0	0	0	51,848
441238	St. Paul	Stones River	Scotty D Sorrells	0	0	0	0	0	0	0	36,827
996121	Stephen's Chapel	Stones River	James L Butler Jr	0	0	0	0	0	0	0	29,528
996154	Stones River	Stones River	A Eugene Collier	0	0	0	5,000	0	0	5,000	20,850
441023	Summitville	Stones River	James L Butler Jr	0	0	1,700	0	0	0	0	79,041
441284	Trinity	Stones River	John W. Vaughan	0	0	3,499	0	0	0	0	551,133
441067	Tullahoma First	Stones River	Rickey W Wade	0	0	0	0	0	0	0	853,865
441912	Turkey Creek	Stones River	John C Purdue	0	0	0	0	0	0	0	25,900
440906	Valley Home	Stones River	Troy Smith	0	0	8,500	0	0	0	0	47,209
441796	Walnut Grove	Stones River	Allison Cook Gilliam	0	0	16,634	0	0	0	0	83,010
441125	Wartrace	Stones River	Bruce Krapf	0	205	3,305	0	0	0	0	54,775
440336	Wesley Heights	Stones River	John C Purdue	33,645	500	34,145	0	0	0	0	194,381
441251	West End	Stones River	David Grace	0	0	0	0	0	0	0	9,950
441147	Whiteside	Stones River	Scotty D Sorrells	0	0	6,336	0	0	0	0	19,936
441160	Winchester First	Stones River	Steven B Angus	0	11,065	11,065	15,550	0	0	15,550	561,138
441182	Woodbury	Stones River	John W Hembree	3,000	7,296	15,120	0	0	0	0	178,887
440451	Zion Hill	Stones River	Dan E Sweet	0	0	0	0	0	0	0	7,005

C. EXTENSION MINISTRY COMPENSATION

The following are the reported compensations for extension ministries of the Tennessee Conference printed according to ¶628 of the 2016 Book of Discipline.

FULLNAME	APPOINTMENT	COMP	EXP	HOUSING(P)	STATUS	APPT%	YEARS
Fullname	Appointment	Comp	Housing	Status	Appt %	Years	
CANEY FORK RIVER DISTRICT							
Donna Ann Parramore	District Superintendent	106,110	20,000	FE	1	3	
Ricky Lee	District Leadership Strategist	55,000	20,000	AM	1	2	
Addison Shock	Wesley Foundation, TTU	52,800	0	FL	1	6	
CUMBERLAND RIVER DISTRICT							
Scott D. Aleridge	District Superintendent	106,110	20,000	FE	1	3	
Charles Smith	District Leadership Strategist	60,000	15,000	OE	1	3	
David Hollis	Wesley Fellowship - BU	42,639	13,907	OE	1	6	
Nancy Hawthorne Parker	Wesley Foundation VU	45,847	15,600	FE	0.75	4	
J. Mark Forrester	General Board of Higher Education and Ministry	117,000		FE	1	2	
Tamara E. Lewis	Perkins School of Theology	Not Reported		FE	1	6	
William P. McDonald	Tennessee Wesleyan College	49,000	0	FE	1	8	
Paul Slentz	Creation Care	0	0	FE	1	3	
Amanda Borchik	Vanderbilt Children's Hospital	59,160		FL	1	3	
Frances Merritt	UM Publishing	0	0	PL	0.25	2	
Rachel Peavyhouse-Fay	Pastoral Counseling Centers of TN	0		0	0.5	7	
Hong Duk Kim	Global Ministries	65,000		FE	1	22	
Amy L. Fisher	Suffolk University (BCMHE)	50,000	0	FE	1	20	
Neelley Hicks	Harper Hill Global	15,500	2,000	FD	1	3	
J. Thomas Laney, Jr.	Turner Center for Church Leadership	109,960	25,000	FE	1	5	
Ingrid A. McIntyre	Open Table Nashville	12,500	0	FL	0.25	3	
Sarah McWhirt-Toler	Oak Hill School	46,225	0	PD	1	3	
Trudy Hawkins Stringer	Vanderbilt Divinity School	40,329	0	FE	1	20	

FULLNAME	APPOINTMENT	COMP	EXP	HOUSING(P)	STATUS	APPT%	YEARS
Fullname	Appointment	Comp	Housing	Status	Appt %	Years	
HARPETH RIVER DISTRICT							
Allen R. Black	District Superintendent	106,110	20,000	FE	1	3	
Judy Stevenson	District Leadership Strategist	60,000	15,000	FE	1	2	
Melinda Young Britt	Connectional Ministries	106,110	20,000	FE	1	4	
Deborah S. Owens	Leadership Formation & Development	106,110	20,000	FE	1	2	
Philip Jamieson	United Methodist Foundation	71,885	54,000	FE	1	7	
Domenico Nigrelli	Martin Methodist College	67,700		FE	1	10	
Steve Blackwell	U.S. Army, Chaplain	70,960	19,512	FE	1	13	
Stephen Michael Lee	U.S. Navy, Chaplain	101,352	29,556	FE	1	24	
Jason T. Brock	Assn. for Creativity & Development of Guatemala	20,000		FE	1	1	
Kyle Frohock	Barefoot Republic Camp & Retreat Center	55,000		FE	1	1	
Dustin Miller	Brentwood Police Department	0		PL	0.25	8	
RED RIVER DISTRICT							
Patricia D. Freudenthal	District Superintendent	108,110	18,000	FE	1	1	
Lisa Travis Martin	District Leadership Strategist	60,000	15,000	FD	1	2	
Katie S. Woodward	Wesley Foundation APSU	52,200	12,000	FD	1	5	
Marilyn E. Thornton	Wesley Foundation Fisk	31,200	0	FE	0.5	16	
Michele Morton	Wesley Foundation TSU	60,584	0	FE	1	11	
Marilyn E. Thornton	UMPH	52,764	27,000	FE	0.75	16	
STONES RIVER DISTRICT							
Larry W. Hunter	District Superintendent	106,110	20,000	FE	1	2	
Whitney Stone Mitchell	District Leadership Strategist	60,000	15,000	FE	1	1	
Whitney Stone Mitchell	Turner Center for Church Leadership	20,000	0	FE	0.25	1	
John L. Weaver	Wesley Foundation MTSU	60,000	16,000	OE	1	4	
Michelle Ozier Wallace	Wesley Foundation MTSU	44,119	0	OD	1	4	
Robert Dunbar	U.S. Air Force, Chaplain	68,000	0	FE	1	7	
Thad Stephen Austin	Duke Divinty School	120,000	0	FE	1	1	

CHAPTER 14 INDEX

A

Administrative Review, 24, 79, 86
 Administrative Services, 2, 13, 343
 Adult/Older Adult Ministries, 38
 Africa University, 245
 Annual Conference 2019
 Business Session 1: Wed. Afternoon, June 12, 47
 Business Session 2: Thu. Morning, June 13, 51
 Business Session 3: Thu. Afternoon, June 13, 52
 Business Session 4: Thu. Evening, June 13, 57
 Business Session 5: Fri. Morning, June 14, 58
 Business Session 6: Fri. Afternoon, June 14, 67
 Annual Conference Officers, Leadership, 13
 Appointments, 125–159
 Caney Fork River District, 125
 Cumberland River District, 130
 Harpeth River District, 140
 Red River District, 148
 Stones River District, 154
 Apportionments, 49, 82, 488–489, 493
 Archives and History, 17, 18, 31, 80, 168–170
 Archives & History, 2
 Asbury Award, 328
 Asian American Ministries Committee, 39
 Associate Members of TN Conf., Retired, 112
 At-Large Members Tennessee Conference, 326
 Auditor's Report, 487–499
 Audit Statement & Statistics, 486–569
 Austin Peay State University, Wesley Foundation, 2, 16, 42
 Award Announcements, 328

B

Beersheba Springs Assembly, 2, 15, 342–343
 Belmont University, Wesley Fellowship, 2, 16, 42
 Bishop's Office, Tennessee Annual Conference, 13
 Bishops (retired) residing within the TN Conference, 20
 Black College Fund, 52
 Blankenship CPA Group, 487
 Board of Laity, 67
 Board of Ordained Ministry, 47, 174
 Boards, Commissions, Committees, TN Conference, 21–46, 333–334
 Boston University School of Theology, 246
 Budget, 49, 67
 Business of the 2019 TN Annual Conference, 78–124
 Bylaws of United Methodist Foundation for the Memphis and Tennessee Conferences, 235

C

Cabinet (Extended), 5
 Cabinet Resolutions, 74, 274–277
 Cal Turner Jr. Center for Church Leadership, 15
 Camp and Retreat Ministries, 15, 30, 343
 Camps and Retreat Ministries, 50
 Campus Ministry, 75, 162
 Candidates for Ordained or Licensed Ministry, 86–88
 Candler School of Theology, 247–251
 Caney Fork River District, 2, 14, 44, 74, 125–129, 174, 312–313
 Cedar Crest Camp, 2, 15, 342–343
 Center for Church Leadership, 15
 Certified Lay Ministers, 47
 Charge Line Changes, 84–101
 Children's and Family Ministry, 36
 Christian Unity and Interreligious Concerns, 31, 80
 Christian Unity and Interreligious Relationships, 56, 173
 Church and Society, 18, 33, 79–80, 173
 Clergy Service Records, 369–485
 Closed Local Church, 337–338
 Cokesbury, 2
 Commissioned Deaconesses, 308–311
 Commission on the Role and Status of Women, 172
 Committee on Global Ministries, 32
 Committee on Health and Welfare, 221
 Committee On Standing Rules, 186–187
 Communication, 13
 Community Care Fellowship, 15
 Comprehensive African American Strategic Team (CAAST), 39
 Conference Boards, Commissions, and Committees, 21–46, 334
 Conference Design Team, 23
 Conference Nominations, 22–23
 Conference Nominations Report, 174
 Conference Officers & Leadership, 13–20
 Conference Photos, 6–12
 Conference Resolutions, 68
 Congregational Transformation Team, 29, 37–40, 190
 Connectional Ministries, 2, 13, 29–40, 189–190, 342–343
 Congregational Transformation Team, 29, 37–40
 Connectional Ministries Lead Team, 29–34
 Spiritual Leadership Development Team, 29, 34–36
 Cooperative Ministries/Small Membership Church, 81
 Council on Finance and Administration, 191–195
 Council on Finance and Administration (CFA), 49, 58–64

- Action Items, 50
- Creation Care Ministry, 33
- Crisis Management Team, 351–355
- Crisis Response Plan, 351–355
- Crisis Response Team, 34, 351–355
- Cumberland District, 74
- Cumberland River District, 2, 14, 44, 130–139, 314–316

D

- Daily Proceedings, 2019 Annual Conference, 47–77
- Deaconesses, 308–311
- Deacons, 98–100, 103, 105, 117, 120–122
 - Full Connection, 48
 - Retired, 49
- Delegates to General Conference, 330
- Delegates to Jurisdictional Conference, 330
- Delegation to General Conference, 216
- Denman Evangelism Award, 328
- Diaconal Ministers, 119, 308–311
- Directory
 - Diaconal Ministers, 308–311
 - Frequently Used Telephone Numbers, 2
 - Lay Members of Annual Conference, 312–325
- Disability Concerns Committee, 38, 80, 335–336
- Disaster Response, 32
- Disaster Response Ministry, 218
- Discipleship Ministries, 18
- District Organizations, 44–46
 - Caney Fork River District, 2, 14, 44, 125–129, 174, 312–313
 - Cumberland River District, 2, 14, 44, 130–139, 314–316
 - Harpeth River District, 2, 14, 45, 140–147, 317–320
 - Red River District, 2, 15, 45, 148–153, 321–323
 - Stones River District, 2, 15, 46, 154–159, 323–326
- District Superintendents, Tennessee Annual Conference, 14–15
- Duke Divinity School, 248–249

E

- Elders, 97, 99, 103–104, 106, 117, 120–121
 - Full Connection, 48
 - Retired, 49
- Elders, Retired, 103
- Elected Delegates, 328
- Employee Standards and Evaluation, 344
- Employment Process & Policies, 341
- Encore Excellence In Ministry Award, 328
- ENCORE Ministry, 26–27, 217
- Episcopacy, 76
- Episcopacy Committee, 26–27, 177–178
- Equitable Compensation, 22, 66, 80, 170–171

- Ethnic Local Church Concerns, 38
- Extended Cabinet, 5
- Extension Ministries, 15–16
- Extension Ministry Compensation, 568–569

F

- Feed America First, 15
- Fellowship of Local Pastors and Associate, 124
- Finance and Administration, 58, 191
- Finance and Administration, Council on, 28
- First-time Local Pastors, 48
- Fisk University, Wesley Foundation, 2, 16, 42
- Foundation for Evangelism, 18
- Francis Asbury Award, 328
- Frequently Used Phone Numbers, 2

G

- Gammon Theological Seminary, 250
- Garrett-Evangelical Theological Seminary, 251
- General Board of Global Ministries, 18
- General Board of Higher Education and Ministry, 18, 218
- General Church Agencies, United Methodist Church, 18–19
- General Conference Delegates, 328
- General Council on Finance and Administration, 18
- Global Ministries, 51
- Golden Cross Foundation, 2, 16, 26, 219

H

- Harpeth River District, 2, 14, 45, 75, 140–147, 175, 317–320
- Harry Denman Evangelism Award, 328
- Health and Welfare, 221
- Health and Welfare (Committee), 39
- Health Plan (Committee), 179
- Healthy Boundaries, 365
- Heritage Center, 2
- Higher Education/Campus Ministry, 30–31, 162–165
- Hinton Rural Life Center, 17, 223
- Hispanic/Latino Ministries, 38, 181–182
- Historic Records: Sessions of Annual Conference, 307
- Home Missioners, 308–311
- Honorable Location, 101–102, 167

I

- Immediate Crisis Response Team, 351
- Inclusivity Resolution, 71
- Information Services, 20
- Interdenominational Agencies, 19–20
- Investigation, Committees on, 23, 86
- Investigation (Diaconal), Committee on, 24

J

John Abernathy Smith Heritage Center, 2
Journal Editorial Committee, 28
J. Richard Allison Social Holiness Award, 328
Jurisdictional Conference Delegates, 57

L

Laity, Board of, 35–36, 81, 163
Lay Disciplinary Members by Position, 311
Lay Leaders, Tennessee Conference, 35, 82
Lay Members, Tennessee Annual Conference, 312–323
Lay Servant Ministries, 14, 35–36, 224
Leadership Formation & Development, 2, 13
Leadership, Tennessee Annual Conference, 13–15
Leave of Absence, 104, 117, 347
Local Pastors, 82, 88–95, 103, 113–115, 124, 327
 Deceased, 103
 Full-time, 89–91
 Part-time, 91–94
 Retired, 103, 113–115

M

Martin Methodist College, 2, 33, 55, 253
Martin Methodist Minority Scholarship, 328
McKendree Village Foundation, 2, 16, 224
Media Crisis Management Team, 351–355
Media Crisis Response Plan, 351–359
Medical Leave Committee, 28
Meharry Medical College, 16
Members in Full Connection, Elected, 99–100, 105–111
Memoirs, 278–306
 Carolyn Wynelle Allen, 280
 Horace Clement Bass, 280
 Peggy Cohea Bloodworth, 282
 Donald Ray Choate, 283
 John G. Corry, 284
 Annella Creech, 285
 Edward Lee Crump, Jr., 286
 Thomas Vernon DeRamus, 288
 Lois Alyene Capps Fowler, 289
 James Walter Graham, 290
 Nancy Dickens Van Atta Harrub, 291
 Betty Johnson Hobgood, 292
 Carl Thomas (Tom) Hutson, 293
 David Merrill Jones, 294
 David W. Kingsley, 295
 Frances N. Link, 296
 Wanda Meadors, 296
 Maurine McCahan Nichols Olin, 297
 Leo Norman Pennington, 298
 Daisy Lenora Ritter Rippy, 299

James H. Rowlett, 299
George Boone Rye, 301
Samuel Dickerson Sims, 301
Adrienne T. White, 302
Charles Edward Williams, 304
Elease Spann Williams, 304
Memorial Clergy Roll, 278
Memphis Theological Seminary, 254
Methodist Scholarship, 328
Methodist Theological School In Ohio, 255
Middle Tennessee State University, Wesley
 Foundation, 2, 17, 43
Military Chaplains, 125–159
Ministerial Service Records, 369–485
Minutes of the 2018 Annual Conference, 47–77
Miriam's Promise, 2, 16, 40, 50, 225–226
Mountain T.O.P., 55

N

Nashville Area Episcopal Disaster Response
 Ministry, 218
Native American Ministries (CONAM), 17, 39, 81, 182–184
New Church Development, 39, 227–228
New Church Starts, 82
New Conference, 53
Next Gen Discipleship, 13, 36–37, 56, 228–239
Nominations Committee, 22–23
Nominations Report, 174

O

Officers, Tennessee Annual Conference, 13, 21
Methodist Theological School In Ohio, 255
Older Adult Ministries, 38, 184–185
Older Adult Ministries Committee, 38
One Matters Award, 328
Open Table Nashville, 137
Ordained Ministry, Board of, 21–22, 47–48, 86
Order of Deacons, 124
Order of Elders, 124
Orders of Ministry Report, 124
Organization of the Tennessee Annual Conference, 78, 332–333

P

Parsonage Standards, 338–339
Pastoral Records, 369–485
Pensions, Board of, 21, 25, 164–167
Pensions, Board of, Supplement Report (deaths, grants & incapacity), 166–167
Personnel Committee, 27, 188–199
Personnel Policies and Procedures (TN Annual Conference), 340–350

Photo Pages, 6–12
 Project Transformation, 2, 56
 Project Transformation Tennessee, 16, 229–230
 Provisional Deacons, 48, 97
 Provisional Elders, 48, 97

R

Red River District, 2, 15, 45, 75, 148–153, 175, 321–323
 Religion and Race, 18, 32, 80
 Reports, 160–258
 Resolutions, 68, 261–277
 Objections to the Traditional Plan, 268–272
 Rental/Housing Allowances for Retired, Disabled,
 or Former Clergypersons of the Tennessee
 Conference, 273
 Resolution Approving Formation of a New
 Conference, 261–265
 Resolution for the Closing of Livingston First
 Caney Fork River District, 274
 Resolution for the Closing of Shiloh UMC
 Caney Fork River District, 274
 Resolution for the Closing of Vanleer United Methodist
 Church, Red River District, 277
 Resolution for the separation of the New Chapel/
 Woodland St Charge
 Cumberland River District, 275
 Resolution of the Closing of Buffalo UMC
 Harpeth River District, 276
 Resolution to Observe Martin Methodist College
 Month, 266
 Tennessee Conference Suicide Prevention
 Resolution, 267
 Resolutions Committee, 24
 Retired Bishops residing within the TN Conference, 20
 Retired Deacons, 105–106
 Retired Elders, 106–111
 Retired Local Pastors, 113–115
 Retired Members of the TN Conference, 112–113
 Retirement Plans, TN Conference, 164–165
 Richard Allison Social Holiness Award, 328
 Role and Status of Women, 172

S

Safe Sanctuary Policy for Children, Youth, and
 Vulnerable Persons, 356–360
 Safe Sanctuary Procedures for Next Gen
 Discipleship, 367–368
 Safe Spaces Committee, 185
 Safe Spaces Ministry, 34–35, 185, 356–365
 Service Records, 369–485
 Sexual Misconduct Policy for Church
 Professionals, 361–366

Southeastern Jurisdiction of the United Methodist
 Church Contacts, 17–18
 Spiritual Leadership Development Team, 29, 34–36,
 190
 Standing Rules, 74
 Standing Rules, Tennessee Annual Conference, 329–
 339
 St. Andrews Award, 328
 Statistical Tables, 505–569
 Status and Role of Women, 18, 32, 80
 Stones River District, 2, 15, 46, 154–159, 176, 323–326
 Strategic Communications Operational Team, 34
 Study Completion, 48
 Surviving Spouses of Deceased Clergy, 167

T

Tennessee Conference Extension Ministries, 15–16
 Tennessee Conference Leadership, 13–17
 Tennessee State University, Wesley Foundation, 2, 17,
 43
 Tennessee Tech University, Wesley Foundation, 2, 17,
 43
 TNUMC Methodist Scholarship, 328
 Treasurer's Report, 214–215
 Trustees (Conference Board), 25
 Trustees Report, 167–168
 Turner Center at Martin Methodist College, 15
 Turner Center for Church Leadership, 15, 232

U

United Methodist Communications, 19, 80
 United Methodist Development Fund for TN/KY, 2,
 16, 40
 United Methodist Foundation, 233–242
 United Methodist Foundation for the Memphis and
 Tennessee Conferences, 2, 16, 40
 United Methodist General Church Agencies and
 Organizations, 18–19
 United Methodist Men, 14, 18, 41, 81, 243–244
 United Methodist Publishing House, 19
 United Methodist Women, 14, 19, 41–42, 81, 244
 United Theological Seminary, 256–257
 The Upper Room, 19

V

Vanderbilt Divinity School, 257
 Vanderbilt University, Wesley Foundation, 2, 17, 43
 Volunteers In Mission, 17

W

Wesley Foundations, 2, 16–17, 42–44
 Austin Peay State University, 2, 16, 42

Belmont University, 2, 16, 42
Cumberland University, Student Movement, 42
Fisk University, 2, 16, 42
Middle Tennessee State University, 2, 17, 43
Tennessee State University, 2, 17, 43
Tennessee Tech University, 2, 17, 43
Vanderbilt University, 2, 17, 43
Wesley Leader's Scholarship, 328
Wesley Theological Seminary, 258–259
When Every Minute Counts (Media Crisis Response Plan), 351–355
World Methodist Council, 19
World Methodist Evangelism, 19

Y

Young Adult Ministries, Committee on, 81
Young Adult Ministries, Council on, 34
Youth Ministries, Council on, 34, 37–38, 81