



JOURNAL

September 19, 2020
Virtual Annual Conference



**THE FIFTY-THIRD SESSION OF
THE TENNESSEE ANNUAL CONFERENCE
OF THE UNITED METHODIST CHURCH**

**Virtual Annual Conference
Conducted via Zoom Webinar
September 19, 2020**

Bishop William McAlilly, President/Resident Bishop
Rev. Monica Mowdy, Secretary
Rev. Nancy Speas, Assistant Secretary
Rev. Erin Racine, Assistant Secretary
Rev. Stephen Sauls, Head Teller
Rev. Nick Baird-Chrisohon, Assistant Head Teller
Rev. Stephanie Dodge, Assistant Head Teller
Holly Neal, Conference Lay Leader
James R. Allen, Statistician/Treasurer
Lisa Carson, Conference Chancellor
Cindy Solomon, Journal Editor



The mission of the Tennessee Conference

*"...is to discover, equip, connect, and send lay and clergy leaders who shape congregations that offer Jesus Christ to a hurting world **one neighborhood at a time.**"*

FREQUENTLY USED PHONE NUMBERS

	OFFICE	TOLL-FREE	FAX
Bishop, Nashville Episcopal Area	615-742-8834		
Tennessee Conference Offices	615-329-1177		
John Abernathy Smith Heritage Center	615-601-1581		
Administrative Services	615-327-1162	800-359-1162	615-327-1169
Connectional Ministries	615-690-4947	800-359-1162	615-329-0884
Leadership Formation and Development	615-846-4430		615-846-4431
Camp & Retreat Ministries			
Beersheba Springs Assembly	931-692-3669		
Cedar Crest Camp	931-670-3025		
Executive Director	931-670-3025		
District Offices			
Caney Fork River	931-526-1343		
Cumberland River	615-822-1433		
Harpeth River	931-363-8981		931-363-8915
Red River	931-553-8401		
Stones River	615-893-5886		
Wesley Foundations Campus Ministries			
Austin Peay State University	931-647-0221		
Belmont University	731-394-5766		
Fisk University	615-732-9320		
Martin Methodist College	931-424-7347		
Middle Tennessee State University.	615-893-0469		
Tennessee State University	615-327-4651		
Tennessee Tech University	931-526-4353		
Vanderbilt University	615-343-0261		
Martin Methodist College			
Main Office	931-363-9800	800-467-1273	931-363-9818
Admissions	931-363-9868		
The Turner Center	931-424-7347		
Golden Cross Foundation	615-479-6175		
McKendree Village Foundation	615-871-8598		
UM Foundation for Memphis & TN	615-259-2008		615-259-2082
UM Development Fund of TN/KY	615-259-2066		615-259-2082
Miriam's Promise	615-292-3500	800-320-1506	
Project Transformation	615-810-9620		
Cokesbury	615-927-8387	800-672-1789	800-445-8189

2020 TENNESSEE CONFERENCE JOURNAL

CONTENTS

Frequently Used Phone Numbers	2
Nashville Episcopal Area.....	5
1 CONFERENCE OFFICERS & LEADERSHIP	10
2 BOARDS, COMMISSIONS, AND COMMITTEES	17
A. Conference Boards, Commissions, and Committees	17
B. Connectional Ministries	24
C. Other Conference Organizations	32
D. District Organizations	36
E. New Conference Strategy Teams	39
3 DAILY PROCEEDINGS, 53RD SESSION.....	42
4 THE BUSINESS OF THE ANNUAL CONFERENCE (BAC).....	70
5 APPOINTMENTS (BY DISTRICT)	116
6 REPORTS AND RESOLUTIONS	150
A. Reports	150
B. Resolutions	236
7 MEMOIRS.....	256
8 HISTORICAL RECORDS OF THE ANNUAL CONFERENCE.....	283
A. Memorial Rolls	283
9 CONFERENCE DIRECTORIES.....	327
A. Disciplinary Lay Members, Tennessee Conference.....	327
a) Diaconal Ministers, Deaconesses, Home Missioners	327
b.) Lay Disciplinary Members by Position	330
B. 2020 Lay Members of Annual Conference	331
C. Surviving Spouses of Ministers of the Tennessee Conference.....	339
10 AWARDS & DELEGATES	340

11	STANDING RULES, PERSONNEL POLICIES, AND MEDIA CRISIS RESPONSE	341
	A. Standing Rules	341
	B. Personnel Policies and Procedures	352
	C. When Every Minute Counts	363
	D. Safe Sanctuary Policy for Children, Youth, and Vulnerable Persons.....	368
	E. Sexual Misconduct Policy for Church Professionals	373
	F. Safe Spaces Procedures for Next Gen Discipleship District and Conference Next Gen Ministry Events	379
12	SERVICE RECORDS FOR CLERGY	381
13	AUDIT STATEMENT & STATISTICS	492
	A. 2019 Audited Financial Statement	493
	B. General Statistical Tables	513
	C. Extension Ministry Compensation	577
14	INDEX	579

NASHVILLE EPISCOPAL AREA

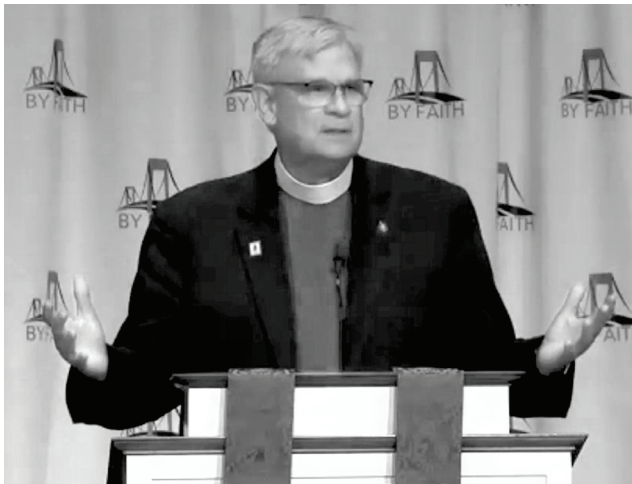

William T. "Bill" McAlilly
Resident Bishop

Rob Martin
Assistant to the Bishop

H.G. Stovall
Executive Office Administrator

MEMBERS OF THE 2020-2021 EXTENDED CABINET

Scott Aleridge

Richard Clark

Janice McCallen

Allen Black

Cynthia Davis

Holly Neal

Ben Boone

Larry Davis

Deborah Owens

Melinda Britt

Pat Freudenthal

Donna Parramore

Dan Camp

Chip Hunter

Deborah Smith

Lane Gardner Camp

Amy Hurd

CELEBRATING THE 2020 ANNUAL CONFERENCE

Bishop Bill McAlilly officially opened the 53rd Tennessee Annual Conference at 9 a.m. on September 19, 2020. Due to the COVID-19 pandemic, a limited number of leaders were present at Brentwood United Methodist Church. The bar for voting was set for lay and clergy members to participate via Zoom Webinar with the production assistance of GNTV. Members watched from home, using computers and smartphones to cast votes.



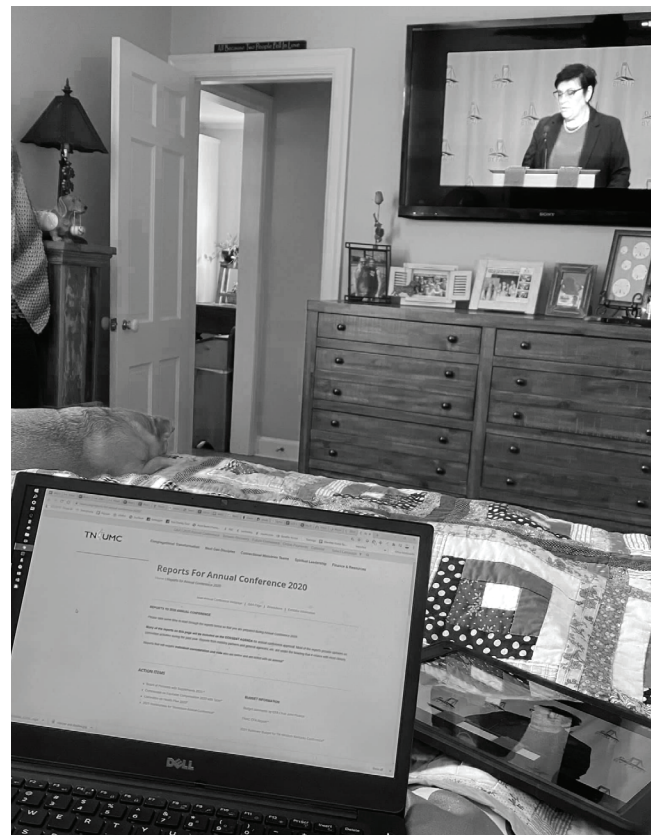
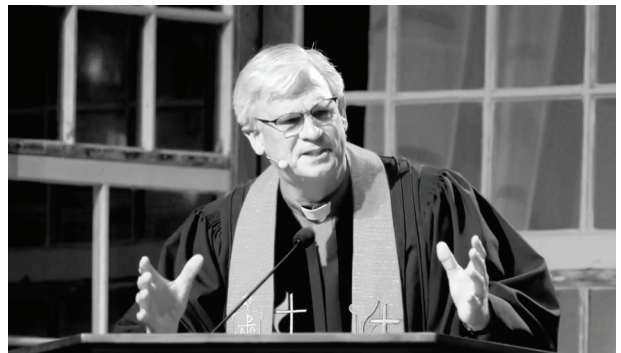

Photo Credits: Amy Hurd, Carlos Uroza, Steven Adair

2020 SERVICE OF LICENSING, COMMISSIONING, AND ORDINATION

In order to maintain social distancing and other COVID-19 safety protocols, the Service of Licensing, Commissioning and Ordination was split into two services and held at Franklin First UMC on August 21, 2020.



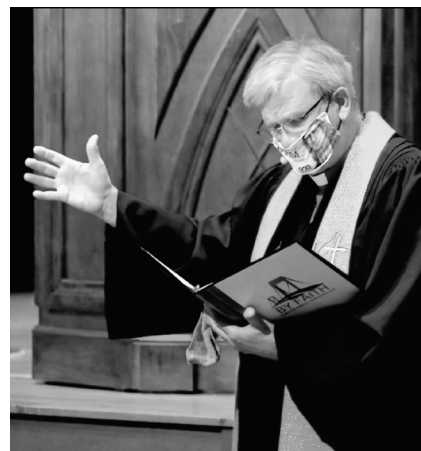

Photo Screen Shots: Meg Young

CHAPTER 1

CONFERENCE OFFICERS & LEADERSHIP

NASHVILLE EPISCOPAL AREA BISHOP

Bishop William McAlilly

email: bishop@nashareaumc.org

Nashville Area Episcopal Office,

304 S. Perimeter Park Dr., Suite 2, Nashville, TN 37211

(615) 742-8834

H.G. Stovall, Executive Office Administrator

email: hstovall@nashareaumc.org

ASSISTANT TO THE BISHOP

Rev. Dr. Rob Martin

email: rmartin@nashareaumc.org

304 S. Perimeter Park Dr., Suite 2, Nashville, TN 37211

(615) 742-8834

CONFERENCE SECRETARY

Rev. Monica Mowdy

email: monica.mowdy@tnumc.org

23 Oak Hill Lane, Carthage, TN 37030

(615) 735-0343

CONFERENCE CHANCELLOR

Lisa Carson

Buerger, Mosely & Carson, PLC

306 Public Sq. Franklin, TN 37064-2503

CONFERENCE TREASURER / STATISTICIAN

James R. Allen (retired at close of annual conference September 19, 2020)

Larry Davis

email: larry.davis@tnumc.org

Office of Administrative Services

304 S. Perimeter Park Dr., Suite 4, Nashville, TN 37211

(800) 359-1162; (615) 327-1162; FAX: (615) 327-1169

Shelly Curtis, Assistant Treasurer

email: shelly.curtis@tnumc.org

Alice Grunau, HR Specialist

email: alice.grunau@tnumc.org

Melinda Parker, Assistant Benefits Officer

email: mparker@tnumc.org

DIRECTOR OF CONNECTIONAL MINISTRIES

Rev. Melinda Young Britt

email: melinda.britt@tnumc.org

Office of Connectional Ministries

304 S. Perimeter Park Dr., Suite 1, Nashville, TN 37211

(800) 359-1162; (615) 329-1177

Amy J. Hurd, APR, Director of Communications

email: amy.hurd@tnumc.org

Kylie Marino, Digital Media Specialist

email: kylie.marino@tnumc.org

Izzie Zimmerman, Executive Assistant to DCM

email: izzie.zimmerman@tnumc.org

DIRECTOR OF LEADERSHIP FORMATION AND DEVELOPMENT

Rev. Deborah Owens

email: deborah.owens@tnumc.org

Office of Leadership Formation & Development

304 S. Perimeter Park Dr., Suite 5, Nashville, TN 37211

(615) 846-4430; FAX: (615) 846-4431

Jacob Vaughn, Coordinator

email: jacob.vaughn@tnumc.org

CONFERENCE LAY LEADER

Holly Neal

email: holly.neal@tnumc.org

28 Hampton Square, Crossville, TN 38555

(931) 265-0824

CONFERENCE ASSOCIATE LAY LEADER**George Brown**

10912 Hillsboro Hwy, Hillsboro, TN 37342-3449

email: georgebrown@blomand.net
(931) 596-2487**DIRECTOR OF CONFERENCE LAY SERVANT MINISTRIES****Dianne Draper Holland**

P.O. Box 540, Columbia, TN 38402

email: ddholland@tnumc.org
(615) 202-1719**PRESIDENT, UNITED METHODIST MEN****Dr. Bill Bowen, Sr.**

1204 Strawberry Cv, Nashville, TN 37207

email: boweninc1@bellsouth.net
(615) 860-7827**PRESIDENT, UNITED METHODIST WOMEN****Nita Wright**

203 Brookhaven Trail, Smyrna, TN 37167

email: nita_wright@bellsouth.net
(615) 459-9279**PRESIDENT, MARTIN METHODIST COLLEGE****Rev. Dr. Mark LaBranche**

Martin Methodist College

433 W. Madison St, Pulaski, TN 38478

email: mlabranche@martinmethodist.edu
(931) 363-9800
(800) 467-1273 FAX: (931) 363-9818**JOHN ABERNATHY SMITH HERITAGE CENTER (FORMERLY ARCHIVES & HISTORY)****Gratia Strother**, Director

520 Commerce Street, Suite 205, Nashville, TN 37203

email: gratia.strother@tnumc.org
(615) 601-1581**TENNESSEE CONFERENCE DISTRICT SUPERINTENDENTS****CANEY FORK RIVER DISTRICT****Rev. Donna Parramore**

271 East Ninth St, Cookeville, TN 38501

Barbara Zimmerman, Administrative Assistant(931) 526-1343
email: donna.parramore@tnumc.org
email: caneyforkriver@tnumc.org**CUMBERLAND RIVER DISTRICT****Rev. Scott Aleridge**

35A Executive Park Dr, Hendersonville, TN 37075

Rev. Charles Smith, Leadership Strategist**Robin Stanfield**, Administrative Assistant(615) 822-1433
email: scott.aleridge@tnumc.org
cumberlanddistrictumc.org
email: charles.smith@tnumc.org
email: cumberlandriver@tnumc.org**HARPETH RIVER DISTRICT****Rev. Allen Black**

210 S. 3rd Street, Pulaski, TN 38478

Rev. Judy Stevenson, Leadership Strategist**Sandy Oliver**, Administrative Assistant(931) 363-8981
email: allen.black@tnumc.org
FAX: (931) 363-8915
email: judy.stevenson@tnumc.org
email: harpethriver@tnumc.org**RED RIVER DISTRICT****Rev. Pat Freudenthal**

3375 41-A South, Clarksville, TN 37043; P.O. Box 847, Clarksville, TN 37041-0847

Rev. Lisa Martin, Leadership Strategist**Celena Spiva**, Administrative Assistant(931) 553-8401
email: pat.freudenthal@tnumc.org
(931) 647-4420
email: lisa.martin@tnumc.org
email: redriver@tnumc.org

STONES RIVER DISTRICT**Rev. Chip Hunter**

2255 Memorial Blvd., P.O. Box 12191, Murfreesboro, TN. 37129

Rev. Whitney Mitchell, Interim Leadership Strategist

Monica Butler, Administrative Assistants

(615) 893-5886

email: chip.hunter@tnumc.org

email: whitney.mitchell@tnumc.org

email: stonessriver@tnumc.org

TENNESSEE CONFERENCE CAMP & RETREAT MINISTRIES**CAMP & RETREAT MINISTRIES**

Russell Casteel, Executive Director

83 Hege Ave, Box 238, Beersheba, TN 37305

(931) 670-3025

email: tnumcamps@tnumc.org

tnumcamps.org

BEERSHEBA SPRINGS ASSEMBLY

Sarah Ratz, Director

55 Hege Ave, Beersheba Springs, TN 37305

Beersheba Springs Reservations

(931) 692-3669

email: tnumcamps@tnumc.org

email: sarah.ratz@tnumc.org

tnumcamps.org

CEDAR CREST CAMP

Russell Casteel, Director of Cedar Crest Camps

7900 Cedar Crest Camp Road, Lyles, TN 37098

(931) 670-3025

email: russell.casteel@tnumc.org

**TENNESSEE CONFERENCE EXTENSION MINISTRIES
& ASSOCIATED ORGANIZATIONS****TURNER CENTER AT MARTIN METHODIST COLLEGE**

Rev. Allen Stanton, Director

433 West Madison St, Pulaski, TN 38478

(931) 363-9834

email: astanton@martinmethodist.edu

TURNER CENTER FOR CHURCH LEADERSHIP

Rev. J. Thomas Laney, Jr., Director

c/o Vanderbilt Divinity School, 411 21st Ave. S., Nashville, TN 37240

(615) 343-4073

email: tomlaneytccl@gmail.com

COMMUNITY CARE FELLOWSHIP

Ryan Lasuer, Executive Director

511 South 8th Street, Nashville, TN 37206

(615) 227-1953

email: ryan@ccfnashville.org

ccfnashville.org

FEED AMERICA FIRST

Tom Henry, Executive Director

1715 S. Rutherford Blvd., Suite K257, Murfreesboro, TN 37130

Warehouse Location

319 Murfreesboro Street, Murfreesboro, TN 37127

(615) 512-5915

email: tomhenry@feedamericafirst.com

(615) 217-4554

GOLDEN CROSS FOUNDATION

Kent McNish, Executive Director

304 S. Perimeter Park Dr., Ste 9, Nashville, TN 37211

(615) 479-6175

email: kmcnish@goldencrossfoundation.org

goldencrossfoundation.org

MCKENDREE VILLAGE FOUNDATION

Kent McNish, Executive Director

4343 Lebanon Road, T-819, Hermitage, TN 37076

(615) 479-6175; FAX: (615) 871-8111

email: kmcnish44@gmail.com

mckendreefoundation.org

MEHARRY MEDICAL COLLEGE

Rev. James E. K. Hildreth, M.D., Ph.D., President
1005 Dr. D B Todd, Jr. Blvd., Nashville, TN 37208

(615) 327-6904
email: officeofthepresident@mmc.edu
mmc.edu

MIRIAM'S PROMISE

J. Dietz Osborne, President/CEO
Scarritt Hall, 1008 18th Ave. S., Nashville, TN 37212

(615) 292-3500; FAX: (615) 292-0368
email: dietzo@miriamspromise.org
miriamspromise.org
Pregnancy Crisis Line: (800) 320-1506

PROJECT TRANSFORMATION TENNESSEE

Courtney Aldrich Lawson, Executive Director
1008 19th Ave. S., Nashville, TN 37212

(615) 810-9620
email: aldrich@pttennessee.org
projecttransformation.org/Tennessee

**UNITED METHODIST FOUNDATION FOR THE MEMPHIS AND
TENNESSEE CONFERENCES**

Rev. Dr. Phil Jamieson, President and CEO
Sara Finger, Administrator

(615) 259-2008 ext. 2764
email: phil.jamieson@umfmtc.org
(615) 259-2008 ext. 8201
email: sara.finger@umfmtc.org
(731) 431-5654; FAX: (615) 259-2082
email: drreed@frontiernet.net
901-417-1773
email: dcomperry617@gmail.com

David Reed, Development Officer

304 S. Perimeter Park Dr., Suite 3, Nashville, TN 37211

Rev. Dr. David Comperry, Field Staff Representative

304 S. Perimeter Park Drive, Suite 3, Nashville, TN 37211

UNITED METHODIST DEVELOPMENT FUND OF TENNESSEE/KENTUCKY INC

Tiffany Ford, Administrator
304 S. Perimeter Park Dr, Suite 3, Nashville, TN 37211

(615) 259-2066
email: tiffany.ford@umfmtc.org

WESLEY FOUNDATIONS & CAMPUS MINISTRIES**AUSTIN PEAY WESLEY FOUNDATION**

Rev. Katie Woodard, Campus Minister
PO Box 321, Clarksville, TN 37041

(615) 668-7371
email: woodard.katie@gmail.com
apsuwesley.org

BELMONT WESLEY FELLOWSHIP

Rev. David Hollis, Campus Minister
2007 Acklen Ave, Nashville, TN 37212

(615) 593-7840
email: belmontwesleyfellowship@gmail.com
belmontwesley.org

FISK UNIVERSITY WESLEY FOUNDATION

Rev. Marilyn Thornton
Wesley Foundation at Fisk University
1815 Jefferson St., Nashville, TN 37208

(615) 678-4166
email: marilyn.e.thornton@gmail.com

WESLEY OF MIDDLE TENNESSEE

Rev. John Weaver, Campus Minister
Rev. Michelle Ozier Wallace, Associate Campus Minister
Street address: 216 College Heights Ave., Murfreesboro, Tennessee 37130
Mailing address: P. O. Box 10125, Murfreesboro, TN 37129

(615) 893-0469; (334) 421-0276
email: wesleyfoundation@comcast.net
(334) 524-6327
wesleyfoundationmt.org

TENNESSEE STATE UNIVERSITY WESLEY FOUNDATION

Rev. Michele Morton, Campus Minister
3201 John A Merritt Blvd, Nashville, TN 37209

(615) 818-6312
email: TSUWesley615@gmail.com

TENNESSEE TECH UNIVERSITY WESLEY FOUNDATION

Rev. Addison Shock, Campus Minister
Logan Shock, Director of Ministries
271 East Ninth Street, Cookeville, TN 38501

(931) 526-4353
email: campusminister@citlink.net
wesleyttu.org

VANDY WESLEY FELLOWSHIP AT VANDERBILT UNIVERSITY

Rev. Nancy Hawthorne Parker, Campus Minister
401 24th Avenue S., Nashville, TN 37212

(615) 343-0261
email: nancy.h.parker@vanderbilt.edu
vandywesley.org

SOUTHEASTERN JURISDICTION OF THE UNITED METHODIST CHURCH**LAKE JUNALUSKA CONFERENCE & RETREAT CENTER**

P.O. Box 67, 91 N. Lakeshore Dr., Lake Junaluska, NC 28745

Reservations: (800) 222-4930
General inquiry: (828) 452-2881
lakejunaluska.com

INTENTIONAL GROWTH CENTER

P.O. Box 546, Lake Junaluska, NC 28745

(800) 482-1442
intentionalgrowthcenter.org

SOUTHEASTERN JURISDICTIONAL ASSOCIATION FOR NATIVE AMERICAN MINISTRIES

P.O. Box 67, Lake Junaluska, NC 28745

sejumc.org/sejanam

HERITAGE CENTER/SEJ COMMISSION ON ARCHIVES AND HISTORY

P.O. Box 1165, Lake Junaluska, NC 28745

(828) 356-5065

GULFSIDE ASSEMBLY

P.O. Box 27, 301 Herlihy St., Waveland, MS 39576

(228) 206-1750
gulfsideassembly.org

HINTON CENTER

2330 Hinton Center Road, P.O. Box 27, Hayesville, NC 28904

(828) 389-8336
hintoncenter.org

VOLUNTEERS IN MISSION

P.O. Box 276, Birmingham, AL 35201

(205) 453-9480
sejumc.org/templates/System/details.asp?id=59478&PID=986960

UNITED METHODIST GENERAL CHURCH AGENCIES & ORGANIZATIONS**DISCIPLESHIP MINISTRIES**

1908 Grand Avenue, Nashville, TN 37212
FAX: (615) 340-7006

(615) 329-8008; (877) 899-2780
umcdiscipleship.org

THE FOUNDATION FOR EVANGELISM

P.O. Box 985, 125 North Lakeshore Drive, Lake Junaluska, NC 28745-0985

(828) 454-6800
evangelize.org

GENERAL BOARD OF CHURCH AND SOCIETY

100 Maryland Ave, N.E., Washington, D.C. 20002-5664

(202) 488-5600
umc-gbcs.org
FAX: (202) 488-5619

GENERAL BOARD OF GLOBAL MINISTRIES

458 Ponce De Leon Ave. NE, Atlanta, Georgia 30308
FAX: (212) 870-5748

(800) 862-4246
umcmmission.org

GENERAL BOARD OF HIGHER EDUCATION AND MINISTRY P.O. Box 340007, Nashville, TN 37203-0007 FAX: (615) 340-7048; TracFone: (615) 946-5277	(615) 340-7400 gbhem.org
GENERAL COMMISSION ON ARCHIVES AND HISTORY P.O. Box 127, 36 Madison Ave., Madison, NJ 07940 FAX: (973) 408-3909	(973) 408-3189 gcah.org
GENERAL COMMISSION ON RELIGION AND RACE 100 Maryland Ave. N.E., Ste. 400, Washington, D.C. 20002-5620 FAX: (202) 547-0358	(202) 547-2271 gcorr.org
GENERAL COMMISSION ON THE STATUS AND ROLE OF WOMEN (GCOSROW) 77 W. Washington, Ste. 1500, Chicago, IL 60602 FAX: (312) 346-3986	(800) 523-8390 (312) 346-4900 email: info@gcsrw.org gcsrw.org
GENERAL COUNCIL ON FINANCE AND ADMINISTRATION 1 Music Circle North, P.O. Box 340029, Nashville, TN 37203 FAX: (615) 329-3394	(615) 329-3393 gcfa.org
GENERAL COMMISSION ON UNITED METHODIST MEN 1000 17th Avenue S., Nashville, TN 37212 FAX: 615-340-1770	(866) 297-4312 (615) 340-7145 gcumm.org
PROFESSIONAL ADMINISTRATORS OF THE UNITED METHODIST CONNECTIONAL STRUCTURE (PAUMCS) Middle Tennessee Chapter—Robin Stanfield, President 35 A Executive Park Dr., Hendersonville, TN 37075	paumcs.org (615) 822-1433 email: robin.stanfield@tnumc.com
THE UPPER ROOM 1908 Grand Avenue, P.O. Box 340004, Nashville, TN 37203	(615) 340-7200 upperroom.org
UNITED METHODIST COMMUNICATIONS 810 12th Ave. South, P.O. Box 320, Nashville, TN 37202-0320	(615) 742-5400 umcom.org FAX: (615) 742-5423
UNITED METHODIST PUBLISHING HOUSE 2222 Rosa L. Parks Blvd., Nashville, TN 37228 FAX: (615) 749-6079	(615) 749-6000 umph.org
UNITED METHODIST WOMEN 475 Riverside Drive, 15th Floor, New York, New York 10115	(212) 870-3696 unitedmethodistwomen.org
WESPATH BENEFITS AND INVESTMENTS 1901 Chestnut Avenue, Glenview, IL 60205-9955	(800) 851-2201 wespath.org
WORLD METHODIST COUNCIL 545 North Lakeshore Drive, P.O. Box 518, Lake Junaluska, NC 28745	(828) 456-9432 worldmethodistcouncil.org FAX (828) 456-9433
WORLD METHODIST EVANGELISM PO Box 8142, Lafayette, IN 47906	email: worldevangelism@worldmethodist.org worldmethodist.org

INTERDENOMINATIONAL AGENCIES

AMERICAN BIBLE SOCIETY

North Independence Mall, 101 East FL8, Philadelphia, PA 19106

(215) 309-0900

americanbible.org

CHURCH WOMEN UNITED

475 Riverside Dr., Suite 243, New York, NY 10115

800-298-5551, ext. 1; FAX: (212) 870-2338

(212) 870-2347

churchwomen.org

CHURCHES UNITING IN CHRIST

100 Maryland Ave., Suite 300, Washington, D.C. 20002

202-547-6270

cuicinfo.org

NATIONAL COUNCIL OF CHURCHES OF CHRIST IN THE USA

110 Maryland Ave. N.E., Suite 108, Washington, D.C. 20002-5603

FAX: (202) 543-1297

email: info@nationalcouncilofchurches.us

(202) 544-2350

nccusa.org

WORLD COUNCIL OF CHURCHES

150 Route de Ferney, CP 2100, 1211 Geneva 2, Switzerland (administrative office)

(212) 867-5890

Toll-free (888) 212-2920

oikoumene.org

INFORMATION SERVICES

CURRIC-U-PHONE

(800) 251-8591; *TN CALLERS CALL COLLECT* (615) 749-6482

COKEBURY

cokesbury.com

FIND-A-CHURCH

umc.org/findachurch

INFO-SERV

PO Box 320, Nashville, TN 37202-0320

email: infoserv@umcom.org

MISSION INSITE CHURCH DEMOGRAPHICS

Requires login: contact: missioninsite@tnumc.org

missioninsite.com

TENNESSEE CONFERENCE WEBSITE

tnumc.org

UNITED METHODIST CHURCH WEBSITE

umc.org

UNITED METHODIST NEWS SERVICE

UMNews.org

VITAL CONGREGATIONS

umc.org/how-we-serve/vital-congregations

WARMTH IN WINTER

warmthinwinter.com

RETIRED BISHOPS RESIDING WITHIN THE TENNESSEE ANNUAL CONFERENCE

Bishop Sharon Brown-Christopher

Bishop Joe Pennel

Bishop Robert H. Spain

Bishop Melvin Talbert

CHAPTER 2

BOARDS, COMMISSIONS, AND COMMITTEES

OFFICERS OF THE TENNESSEE ANNUAL CONFERENCE

Resident Bishop: William T. “Bill” McAlilly

Conference Secretary: Monica Mowdy

Assistant Secretary: Erin Racine

Assistant Secretary: Nancy Speas

Treasurer/Statistician: Larry Davis

Lay Leader: Holly Neal

Chancellor/Parliamentarian: Lisa Carson

*TBA – To Be Announced

A. CONFERENCE BOARDS, COMMISSIONS, AND COMMITTEES

Includes:

Board of Ordained Ministry

Commission on Equitable Compensation

Committee on Conference Nominations

Committee on Conference Planning

Committee on Health Plan

Committee on Investigation

Committee on Investigation (Diaconal)

Committee on Resolutions

Committee on Standing Rules Review

Conference Administrative Review Committee

Conference Board of Pensions

Conference Board of Trustees

Conference Golden Cross Foundation and

ENCORE Ministry

Conference Personnel Committee

Council on Finance and Administration

Joint Committee on Medical Leave

Journal Editorial Committee

BOARD OF ORDAINED MINISTRY ¶ 635

OFFICERS: **Chair,** Bryan Brooks; **Vice-Chair,** Libby Baxter; **Secretary,** Shari Bazydola; **Treasurer,** Rickey Wade

Raul Alegria (2)

Jacob Armstrong (5)

Libby Baxter (11)

Shari Bazydola (4)

Ryan Bennett (11)

Paul Bonner (5)

Kathy Booker (6)

B.J. Brack, Jr. (5)

Melinda Young Britt (5)

Bryan Brooks (11)

Trey Carey (8)

Terry Carty (9)

Sherrie Cavin (5)

LeNoir Culbertson (1)

Earl Davis (13)

Stephanie Dunn (2)

Ken Edwards (13)

Keith Enders (2)

Linda Fair (6)

Jim Fields (5)

Larry Fraley (9)

Emily Reeves Grammer (5)

Al Green (1)

Ann Hatcher (7)

Chris Haynes (5)

Jackson Henry (11)

David Hesson (9)

Hap Hewgley (9)

Kevin Hostler (1)

Jeff Jacob (7)

Linda Jones (2)

Phoebe Jowers (5)

Matt Kelley (5)

Jin Kim (4)

Marie King (9)

Loyd Mabry (9)

Kevin Marston (9)	LaRhonda Potts (7)	John Vaughan (5)
Harold Martin (2)	Erin Racine (5)	Rickey Wade (11)
Lisa Martin (8)	Stephen Sauls (2)	Jerry Wallace (5)
Laura Kirkpatrick McMasters (5)	Miriam Seyler (5)	Vickie Wallace (2)
Galen Medlin (4)	Paul Slentz (2)	Gary Wedgewood (13)
Whitney Mitchell (5)	Trudy Stringer (2)	Robert Williams (8)
Domenic Nigrelli (2)	Deen Thompson (7)	Jared Wilson (9)
Deborah Owens (5)	Martha Touchton (9)	Nan Zoller (9)
Randal Petrie (2)	Peter van Eys (9)	

EX OFFICIO:

Caney Fork River dCOM: Connie Hall
Cumberland River dCOM: Regina Hall
Harpeth River dCOM: Earl Davis
Red River dCOM: Jared Wilson
Stones River dCOM: De Hennessy
Cabinet Representative: Pat Freudenthal

COMMISSION ON EQUITABLE COMPENSATION ¶ 625

OFFICERS: **Chair,** George Jensen; **Vice-Chair,** Regina Hall; **Secretary,** Theresa Johnson

LAY

Brenda Harlan (1)
 Keller Hawkins (5)
 Linda Irby (1)
 George Jensen (9)
 Connie Lentz (1)
 Michael Lorange (1)
 Ellen Zinkiewicz (5)

CLERGY

Earl Davis (9)
 Gracie Dugan (1)
 Stephanie Dunn (1)
 Regina Hall (9)
 Theresa A. Johnson (9)

EX-OFFICIO:

Conference Treasurer: Larry Davis
Cabinet Representative: Pat Freudenthal

COMMITTEE ON CONFERENCE NOMINATIONS

CHAIR: Resident Bishop: Bill McAlilly
Director of Missional Alignment: Rob Martin

DISTRICT SUPERINTENDENTS

Caney Fork River: Donna Parramore
Cumberland River: Scott Aleridge
Harpeth River: Allen Black
Red River: Pat Freudenthal
Stones River: Chip Hunter
Conference Chancellor: Lisa Carson
Conference Lay Leader: Holly Neal
UMW President: Nita Wright

UMM President: Bill Bowen
Conference Youth Coordinator: TBD
CCYM Representative: TBD

Connectional Ministries Director: Melinda Young Britt
Director of Administrative Services: Larry Davis
UM Foundation MEM/TN Conf: Phil Jamieson
Conference Secretary: Monica Mowdy
Representative Religion and Race: Tabitha Mundy
Representative Status and Role of Women: Lanita Monroe
Representative Young Adult: Tayla Fugate

ANNUAL CONFERENCE DESIGN TEAM

Resident Bishop: Bill McAlilly
Connectional Ministries Director: Melinda Young Britt
Conference Secretary: Monica Mowdy
Worship Team Leader: Carol Cavin-Dillon
Conference Lay Leader: Holly Neal
Associate Conference Lay Leader: George Brown
Board of Ordained Ministry Representative: Deborah Owens
Director of Communications: Amy J. Hurd
Host Representative: Leslie Hotzfeld, Julia Todd
Program Administrative Assistant: Joanna Newberry
Executive Administrative Assistant to Connectional Ministries: Izzie Zimmerman
Production Coordinator: Kylie Marino
Episcopal Office: H.G. Stovall
Dean of the Cabinet: Scott Aleridge
Conference Archivist: Gratia Strother

COMMITTEE ON INVESTIGATION ¶ 2703.2

OFFICERS: Chair, Patrick Parker

LAY

Robert Churchwell (5)
 Connie Clark (5)
 Patrick Parker (6)

CLERGY

Tom Gildemeister (9)
 Sandra Griggs (5)
 Don Hutchinson (5)
 Cherie Parker (5)

CLERGY ALTERNATES: TBA, Joe Shelton (9), Cynthia Talley (5)

LAY ALTERNATE MEMBERS: George Brown (6), Sharon Dean (6), Paul Plant (9)

COMMITTEE ON INVESTIGATION (DIACONAL) ¶ 2703.3

DIACONAL MINISTERS OR LAY:

Bob Snell (9)

CLERGY:

Hyeon Sik Hong (9), Debra Smith (9)

COMMITTEE ON RESOLUTIONS

OFFICERS: Chair, Jeremy Squires

LAY

Keith Enders (9)
 Jason Hicks (5)
 Zak Kelley (9)

CLERGY

Tom Laney (5)
 Monica Mowdy (9)
 Jeremy Squires (4)
 Cynthia Talley (7)
 Rickey Wade (5)

EX-OFFICIO:

Conference Chancellor: Lisa Carson

Conference Secretary: Monica Mowdy
Connectional Ministries Staff: Melinda Young Britt
Director of Administrative Services: Larry Davis

COMMITTEE ON STANDING RULES REVIEW

OFFICERS: **Chair,** Jay Voorhees; **Vice Chair,** Kathryn Mastin; **Secretary,** TBA

LAY

Velma Bradley (9)
Mike Giffin (5)
Kathryn Mastin (9)

CLERGY

Steven Christopher (5)
Paul Edwards (9)
Jay Voorhees (4)

EX OFFICIO:

Conference Secretary: Monica Mowdy
Conference Chancellor: Lisa Carson
Cabinet Representative: Donna Parramore
Director of Administrative Services: Larry Davis

CONFERENCE ADMINISTRATIVE REVIEW COMMITTEE ¶ 636

FULL CONNECTION MEMBERS

Dana Brooks (5), Ann Cover (5), Michele Morton (5)

ALTERNATE FULL CONNECTION MEMBER

Robin Kimbrough (10), Steven Lee (10)

CONFERENCE BOARD OF PENSIONS & COMMITTEE ON HEALTH PLAN ¶ 639

OFFICERS: **Chair,** Steve Curry; **Vice-Chair,** Dennis Covington; **Secretary,** Debbie Woodward

CLASS OF 2021

LAYMEN

Dennis Covington (6)
Steve Curry (9)
Ronnie Johnson (5)
Neill Little (6)
Dave Raiford (5)

LAYWOMEN

June Batsel (9)
Debbie Woodward (9)

CLERGY

Debbie Church (8)
Jim Norton (8)
Ted Hill (5)
Lloyd Mabry (9)
Bob Niles (8)

CLASS OF 2024

LAYMEN

George Brown (5)
Wayne Davis (3)

LAYWOMEN

Linda Furtado (5)

CLERGY

Michael Waldrop (5)
Diantha McLeod (2)

EX-OFFICIO:

Conference Treasurer: Larry Davis
Cabinet Representative: Chip Hunter, Donna Parramore

CONFERENCE BOARD OF TRUSTEES ¶ 640

OFFICERS: **Chair,** Paul Gardner; **Vice-Chair,** John Feldhacker; **Secretary,** Raul Alegria

CLASS OF 2021

LAYMEN

Raul Alegria (8)

Jim Grove (1)

LAYWOMEN

Paula Grout (9)

Jane Melrose (8)

CLERGY

John Feldhacker (9)

Paul Gardner (8)

CLASS OF 2022

LAYMEN

Charlie Warfield, Jr. (3)

LAYWOMEN

Tammy Gaines (2)

CLERGY

Lee Stevenson (3)

CLASS OF 2023

LAYMEN

Kelsie Jones (2)

LAYWOMEN

Carolyn Schott (2)

CLERGY

Paula Smith (2)

EX OFFICIO:

Conference Treasurer: Larry Davis

Cabinet Representative: Allen Black

CONFERENCE GOLDEN CROSS FOUNDATION AND ENCORE MINISTRY

Class of 2020

Name	District	Category
Charles Hewgley	Cumberland River	Laity
Cliff Steger	Red River	Laity
Shirley Vaughn	Cumberland River	Laity
Sarah Carty	Harpeth River	Laity
Michael Lorance	Caney Fork River	Laity

Class of 2021

Name	District	Category
Tom Adkinson	Harpeth River District	Laity
Eva Byard	Red River	Laity
Glenda Head	Red River	Laity
Wayne Reece	Cumberland River	Clergy
Marie King	Cumberland River	Clergy
Newtonia Coleman	Red River	Laity

Class of 2022

Name	District	Category
Mike Engle	Cumberland River	Laity
Ed Trimmer	Harpeth River	Clergy
John Collett	Red River	Clergy
Al Partee	Harpeth River	Laity
Lisa Harper Baker	Caney Fork River	Clergy

EX OFFICIO:**Bishop:** Bill McAlilly**Director of Administrative Services:** Larry Davis**Connectional Ministries Staff:** Melinda Young Britt**UM Foundation MEM/TN Conf:** Phil Jamieson**Cabinet Representative:** Allen Black**STAFF:**

Kent McNish	Executive Director
Richard Gentzler	Executive Director, ENCORE Ministry
Donna Barker	Administrative Assistant
Cindy Solomon	Newsletter/Website, Contract

ENCORE Ministry Committee – 2020**ENCORE Ministry: Chair,** Michael Lorange**Caney Fork River District**

Rev. Lisa Harper Baker
Michael Lorange

Cumberland River District

Dr. Richard Gentzler
Shirley Vaughn

Harpeth River District

Rev. Sarah Carty
Rev. Felicia Kumar
Rev. James Norton

Red River District

Rev. Sonnye Dixon
Cliff Steger
Bill Wheeler

Stones River District

Pat Brandenstein
Dr. James C. Clardy, Jr.

ENCORE Ministry – Resource Committee Members

Donna Barker, Admin. Asst., ENCORE Ministry
Rev. Melinda Young Britt
Rev. John Collett
Trevor Gentry, Program Director, Beersheba Springs
Dr. Richard H. Gentzler, Jr., Ex. Dir., ENCORE Ministry
Glenda Head, Treasurer, Golden Cross Foundation
Charles Hewgley, Chair, Golden Cross Foundation
Kent McNish, Ex. Dir., Golden Cross Foundation
Cindy Solomon, Publicity/Publications

CONFERENCE PERSONNEL COMMITTEE**OFFICERS: Chair,** TBA

Council on Finance and Administration
Board of Ordained Ministry
Board of Pensions
Connectional Ministries
Board of Camp and Retreat Ministries
Archives and History
Episcopal Office

LAY

Terry Hundley
Larry Fraley
Linda Furtado
Holly Neal

Linda Collier

CLERGY

Jim Hughes
Jeff Jacob

Monica Mowdy
Brian Marcoulier
Leland Carden
Rob Martin

EX OFFICIO:

Director of Administrative Services: Larry Davis

Connectional Ministries Director: Melinda Young Britt

Conference Chancellor: Lisa Carson

COUNCIL ON FINANCE AND ADMINISTRATION ¶ 611

OFFICERS: **President,** John O. Pearce; **Vice President,** Terry Hundley; **Secretary** Paul Purdue

LAY

Rashad Bailey (5)

Danny Howse (1)

Terry Hundley (9)

Malissa Johnson (1)

Rogers Martin (1)

Deanna McCulley (8)

Barbara Pate (3)

John Pearce (9)

Dale Sims (3)

CLERGY

Karen Barrineau (8)

Davis Chappell (5)

Jim Hughes (9)

Paul Purdue (9)

Drew Shelley (5)

Jay Voorhees (5)

EX-OFFICIO:

UM Foundation Mem/TN Conf: Phil Jamieson

Conference Treasurer: Larry Davis

Resident Bishop: Bill McAlilly

Cabinet Representative: Scott Aleridge

Board of Ministry Staff: Deborah Owens

Connectional Ministries Director: Melinda Young Britt

JOINT COMMITTEE ON MEDICAL LEAVE ¶ 652

OFFICER: **Chair,** TBA

Board of Ordained Ministry

Ann Hatcher

Marie King

Board of Pensions

George Brown

James C. Norton

EX OFFICIO:

Director of Administrative Services: Larry Davis

Cabinet Representative: Chip Hunter

JOURNAL EDITORIAL COMMITTEE

Editor of the Journal: Cindy Solomon

Director of Communications: Amy J. Hurd, APR

Conference Secretary: Monica Mowdy, Nancy Speas, Erin Racine

Melinda Young Britt

Sara Finger

Melinda Parker

Jacob Vaughn

Vin Walkup

B. CONNECTIONAL MINISTRIES

Connectional Ministries is now restructured around three major teams: TWK Transition Team, Spiritual Leadership Development Team, and Congregational Transformation Team.

TWK TRANSITION TEAM

The Tennessee Conference Connectional Ministries Lead Team and the Memphis Conference Connectional Ministries Team are working as one team during the transition into the Tennessee-Western Kentucky Conference.

Elyse Bell	Amanda Hartmann Westmoreland
B. J. Brack	Chip Hunter
Melinda Young Britt	Amy Hurd
Sandra Burnett	Adam Jones
Lane Gardner Camp	Rob Martin
Luz Campos	Janice McCallen
Larry Chitwood	John Pearce
Richard Clark	Jeff Rudy
Amanda Crice	Carlos Uroza
Sue Engle	Izzie Zimmerman

Connected to the Connectional Ministries:

Board of Camp and Retreat Ministries
Christian Unity and Interreligious Relationships Core Group
Committee on Global Ministries
Commission on Religion and Race
Commission on Status and Role of Women
Committee on Church and Society
Creation Care Ministry
Disaster Response Ministry
Martin Methodist College Board of Trustees

BOARD OF CAMP AND RETREAT MINISTRIES ¶ 630

OFFICERS: **Chair,** Brian Marcoulier; **Vice Chair,** John Hill; **Secretary:** Debbie Lloyd

Board of Directors: Nick Baird-Chrisohon, Myriam Cortes, Jedediah Hanes, John Hill, Debbie D. Lloyd, Brian Marcoulier

Connectional Ministries Staff: TBA

CF&A Representative: Paul Purdue

Conference Youth Coordinator: TBA

EX OFFICIO:

Resident Bishop: Bill McAlilly

Cabinet Representative: Allen Black

Connectional Ministries Director: Melinda Young Britt

Executive Director of Camp and Retreat Ministries: Russell Casteel

Director Of Cedar Crest Camp: Russell Casteel

Director Of Beersheba Springs Assembly: Sarah Ratz

COMMITTEE ON GLOBAL MINISTRIES ¶ 633

Chair: Gary Wedgewood

Conference Secretary: Gail High

Volunteers in Mission Chair: Gary Wedgewood

CHRISTIAN UNITY AND INTERRELIGIOUS RELATIONSHIPS CORE GROUP ¶ 642

Emily Baird-Chrisohon
Nick Baird-Chrisohon
Bob Coleman

Beverly Duke
Tom Pierce

COMMISSION ON RELIGION AND RACE ¶ 643

Chair: Tabitha Mundy

At Large:

Lynnell Darden (5)
Sonnye Dixon (5)
Debbie Fitzhugh (9)
Matthew Job (5)
Eluid Martinez (5)
Tabitha Mundy (5)
Deborah Owens (5)

Gwen Sales (9)
Paula Smith (5)
Susanne Starr (5)
Rose Taylor (5)
William Thompson (5)
Virginia Yeargins (9)

EX OFFICIO:

Cabinet Representative: Pat Freudenthal

GCORR Representative: Stephen Handy

COSROW Representative: Lanita Monroe

COMMISSION ON STATUS AND ROLE OF WOMEN ¶ 644

OFFICERS: **Chair,** Lanita Monroe; **Vice Chair,** Berta Perkins; **Secretary,** Miriam Seyler

LAY

Kathy Booker (5)
Wes Bryan (9)
David Clutter (9)
Gail High (9)
Mary T Newman (9)

CLERGY

Bob Coleman (5)
Myriam Cortes (9)
Susan Gardner (9)
Miriam E. Seyler (9)
Rita Stephens (9)

District Representatives:

Brandi Belcher
Kathy Booker
Pat Bryan
Amanda Diamond

Rochelle Geyer
Carolyn Nobling
Betty Proctor

EX OFFICIO:

UMW Representative: Nita Wright

COMMITTEE ON CHURCH AND SOCIETY ¶ 629

Chair: Allison Gossett

Amy Steele
Stan Darnell
Deen Thompson
James Cole
Jodi McCullough
Justin Mayo
Kevin Marston

Laura Feliciano
LeNoir Culbertson
Ingrid McIntyre
Merrilee Wineinger
Tom Pierce
Jake Bennett
Larry Chitwood
Mary T Newman

CREATION CARE MINISTRY

Chair: Ann Cover

Joseph Boyd
Stan Darnell
Laura Edwards
Betsy Garber
Brenda Hix

Dan Joranko
Paul Slentz
Tom Smedley
Lynn Wallace

NASHVILLE EPISCOPAL AREA DISASTER RESPONSE TEAM

Chair: Robert Craig

Elyse Bell
Tina Boone
George Brown
Kathy Conrad
Shirley Renee Franklin
Pat Freudenthal
Linda Furtado

Stacey Harwell-Dye
Eileen Lowry
Angela Overstreet
Donna Parramore
Christy Smith
H. G. Stovall
Clifton Tackett

MARTIN METHODIST COLLEGE BOARD OF TRUSTEES

OFFICERS: **Chair:** Richard F. Warren; **Vice Chair:** Cornelia A. Clark; **Secretary:** Sara W. Reese

CLASS OF 2020

Corbette S. Doyle
Kenneth D. Funger
Bob Luna

Larry D. Odom
Steve Spivey

CLASS OF 2021

Wayne Andrews
Sam Belk
H. Neil Jobe

Brenda S. Speer
Byron R. Trauger

CLASS OF 2022

Jim Edmondson
Sarah Garner

Albert Mosley
J. Allen Scoggin

CLASS OF 2023

D. Doran Johnson
Zan Starnes Martin
Betsy Bass Miller

Troy A. Mizell
Tim Underwood

EX OFFICIO:

District Superintendent: Allen Black

Pastor, Pulaski First United Methodist Church: Zach Moffat

Alumni Board President: Brad Butler

Retired Bishop: Robert H. Spain

Bishop: Bill McAlilly

Trustees Emeritus:

Cecil Batchelor, Robert W. Gallaher, H. Lynn Greer, Jr., Morris Ed Harwell, Waymon L. Hickman, Mack S. Linbaugh, Jr., Kenneth H. Pinkston, Robert H. Walker

SPIRITUAL LEADERSHIP DEVELOPMENT TEAM

Chair: Deborah Owens

Melinda Young Britt
Ann Hatcher

Tom Laney
Jaha Martin

Connected to the Spiritual Leadership Development Team:

Committee on Safe Spaces

Conference Board of Laity

Next Gen Discipleship Ministry

Children & Family Team

Conference Council on Young Adult Ministry

Conference Council on Youth Ministries

COMMITTEE ON SAFE SPACES

(Includes Safe Sanctuaries, Boundaries and Sexual Ethics, & Crisis Response Team)

TWK Co-Chairs: Terry Carty and Dean Emerson

Safe Sanctuaries Team

Terry Carty
Kerri Cress
Kris Lott

Adam Rush
Brad Fiscus, Consultant

Boundaries and Sexual Ethics Team

Miriam Cortes
Stephanie Baxter Dunn
Keller Hawkins
Kris Lott

Lanita Monroe (COSROW)
Carlos Uroza
Brad Fiscus, Consultant

Crisis Response Team

Libby Baxter
Ann Cover
Beverly Dycus
David Hesson
Ted Hill
James Hughes
Marie King

Lanita Monroe, Coordinator
Bruce Theobald
Patti van Eys, Consultant
Tom Wright
Vivian Martin, Consultant
Bill McAlilly, Bishop

EX OFFICIO:

Connectional Ministries Staff: Melinda Young Britt

Office of Leadership Formation and Development: Deborah Owens

CONFERENCE BOARD OF LAITY ¶ 631

OFFICERS: Chair, Holly Neal; Secretary, Dianne Draper Holland

Conference Lay Leader: Holly Neal

Associate Conference Lay Leader: George Brown

Conference Director of Lay Servant Ministries: Dianne Draper Holland

District Lay Leaders:

Caney Fork River: Michael Lorance

Cumberland River: Byron Kanaday

Harpeth River: Jeanetta Hitt

Red River: Cliff Steger, Bruce Myers

Stones River: Lila Beasley, Linda Malone (Associate Lay Leader)

District Directors of Lay Servant Ministries:**Caney Fork River District**

Director: Annette King

Assistant Director: Becky Kincer

Harpeth River District

Director: Dianne D. Holland

Assistant Director: Joe Holland

Red River District

Director: Denise Skidmore

Stones River District

Director: Ruthan Patient

Assistant Director: Carol Reynolds

Board of Laity Representatives

CCYM Representative: Anndee Haley

UMW Conference President: Nita Wright

UMM Conference President: Bill Bowen

EX OFFICIO:

Bishop: Bill McAlilly

Cabinet Representative: Scott Aleridge

Director of Administrative Services: Larry Davis

Office of Leadership Formation & Development: Deborah Owens

NEXT GEN DISCIPLESHIP MINISTRY

Next Gen Operational Team

Chair: John Weaver

Nick Baird-Chrisohon

Russell Casteel

Angella Current-Felder

TJ Deberman

Maggie Jarrell

Jordan Littrell

Sarah McCormick

Children's and Family Ministries Discipleship Team

Co-Chairs: Joanna Cummings & Celia Finfrock Fuller

Brittany Floyd

Jill Myers

Maggie Jarrell

Martha Touchton

Megan Teegarden

Gracie Dugan

Stephanie B. Dunn

Tiffany Fields

Member by Position: Russell Casteel, Camp and Retreat Ministries

Young Adult Discipleship Team

Co-Chairs: Tayla Fugate & Katie Woodard

Jesse Fleck

Suzanne Searcy

Michael McGarvey

Trevor Gentry

Kaitlynn Vaughn

CONFERENCE COUNCIL ON YOUTH MINISTRIES ¶ 649

Co-Chairs: TBA

OFFICERS:

President: Cindy Solis

Vice-President: Helen Grace Daniel

DMYP SEJ Representative: Georgia Touchton

Secretary: Ian Rogers

Communications Chair: Collins Fiscus

Communications Assistant Chair: Whitman Czajkowski

Conference Representative: Emma Collard, Andrew Shirley

High School Representative: Molly Dorris, Zoe Naylor

Middle School Representative: Ella Duvall, Elizabeth Suarez, Madison Kitchen

BMCR Representative: Trinity Fields

Hispanic Ministry Representative: Leonardo Avila Suarez, Marco Segovia

Recreation Chair: Andrew Jones

At-Large Members: Emma Diamond, Sandra Mansour, Navy Haley, Alyssa Rhodes, Alexis Findley

Youth Service Fund

Chair: Rachael Horne

Assistant Chair: Autumnne Toney

Warmth In Winter

2020 Chair: Cindy Solis

2021 Chair: Anndee Haley

2022 Chair: Trinity Fields

Adult Lead Team: Chris Cummings, Krislyn Durham, Amanda Hartmann-Westmoreland

CONGREGATIONAL TRANSFORMATION TEAM

Melinda Young Britt
Lisa Martin
Whitney Mitchell
Charles Smith

Allen Stanton
Judy Stevenson
Mike Waldrop

Connected to Congregational Transformation Team:

Committee on Adult/Older Adult Ministries (see ENCORE Ministry)
Committee on Disability Concerns
Ethnic Local Church Concerns
Committee on Hispanic/Latino Ministries
Committee on Native American Ministries
Comprehensive African American Strategic Team
Committee on Asian American Ministries
Committee on Health and Welfare

COMMITTEE ON ADULT/OLDER ADULT MINISTRIES ¶ 651

(See ENCORE Ministry, page 21)

COMMITTEE ON DISABILITY CONCERNS ¶ 653

Chair: Nathan Baker

Tom Binford
Jim Drake
Sara Drake
Jack Gilbert
Harry Horton

Martha Irwin
Marie King
Brad Smith
Nan Zoller

At Large:

Clay Butler
Susan Gray
Judi Grimes

Sherry Harrison
Robin Kimbrough
Roger Zoorob

ETHNIC LOCAL CHURCH CONCERNS

Chair: Sharlet Panhalkar

Sophia Agtarap
Myriam Cortes
Ken Edmondson
Debbie Fitzhugh
Seonwoong Hwang

Lisa Martin
Mary T Newman
Bobby Smith
Vona Wilson

Committee on Hispanic/Latino Ministries (Tennessee Conference) ¶ 655

Chair: Myriam Cortes, **Vice-Chair:** Carlos Uroza

Donna Parramore
Michelle Maldonado
Aileen Jimenez

Gloria Rivera
Manuel Ramirez
Gerardo Amaya

Resource Leaders: David Abarca, Amanda Bachus, Myriam Cortes, Laura Ibarra-Hernandez, Judy Stevenson, Carlos Uroza, Vona Wilson

EX OFFICIO:

Conference Lay Leader: Holly Neal

Cabinet Representative: Donna Parramore

Committee on Native American Ministries ¶ 654

Co-Chairs: Pat Bryan & Debbie Fitzhugh; **Coordinator of Ministries:** Mary T Newman

Rosemary Brown

Hugh Lowe

Ken Edmondson

Linda Norton

Margie Hesson

Debbie Walker

Teryl Loftis

UMW: Melissa Terrentine

Youth Rep: Jos Ellen Turrentine, Carolina Plumlee

Young Adult Rep: Teah Plumlee

Resource Person: Juanita Gardinski, Jeffery Hobbs, Chebon Kernell

Multi-Cultural Resources: Apelu Po'e

Memphis Conference Partners: Gary Collier, Kathy Collier

Comprehensive African American Strategic Team (CAAST)

Chair: Ken Edmondson

Kimi Brown

Terrance Davis

Shirley Corry

Shirley Renee Franklin

Committee on Asian American Ministries

Yiwen Bi

Sungnam Kim

Hyeon Sik Hong

Felicia Kumar

Sushil Joseph

Apelu Po'e

Hee Jun Kang

Vasna Sakarapanee

Jin Cheol Kim

COMMITTEE ON HEALTH AND WELFARE

Chair: Marie King

Rashon Adkins

Carlenda Smith

Nancy Brown

Paula Smith

Timothy Holton

Condit Steil

Micah Myers

Vona Wilson

C. OTHER CONFERENCE ORGANIZATIONS

MIRIAM'S PROMISE

2020 Board of Directors

Officers:

Chair: Beth Morris

Chair-Elect: Hailee Hunt-Hawkins

Treasurer: Robert S. Collins, III

Legal Counsel: Bob Tuke (Ex Officio)

Secretary: Alli Crew

Past Chair: Amanda Stanley

Directors:

2020

Robert S. Collins

Joe Dunn

Hailee Hunt-Hawkins

Ron Merville

Beth Morris

2021

Ryan Bennett

Fred Brown

Alli Crew

Ben Papa

Amanda Stanley

2022

Scott Aleridge

Joe Bass

Helen Cavašin

Christine Evangelista

President/CEO: J. Dietz Osborne

Founding Board Member: Jan van Eys, M.D. Ph.D

YLC Intern: Hayley Schulist

UNITED METHODIST FOUNDATION FOR THE MEMPHIS AND TENNESSEE CONFERENCES and UNITED METHODIST DEVELOPMENT FUND OF TN/KY, INC.

(Each class serves through June of stated year. Memphis Conference Clergy – MC; Memphis Conference Laity – ML; Tennessee Conference Clergy – TC; Tennessee Conference Laity – TL)

EX-OFFICIO:

President: Phil Jamieson (without vote)

Secretary: TBD

Treasurer: Larry Davis – ML

Cabinet Rep: Deborah Smith – MC

Cabinet Rep: Chip Hunter – TC

BOM Rep: Autura Eason-Hampton – M-C

Bishop: Bill McAlilly

2021-2022

Chair: Carolyn Schott

Vice-Chair: TBD

Serve through June 2021

TBD – T-L

Carolyn Schott – T-L

Rickey Wade – T-C

David Morgan – T-L

Larry J. Smith – M-L

Ervin (Erv) Walker – M-L

Jeff Rudy – M-C

(2 Clergy/5 Laity)

Serve through June 2022

Marcy Shelton – T-L

George Jensen – T-L

Tommy Ward – T-C

Ken Uselton – M-C

Judy Stevenson – T-C

Bill Joyner – M-L

Rachel Hasty – M-L

(3 Clergy/ 4 Laity)

Serve through June 2023

Ivie Burns – T-L

TBD – T-L

Heidi King – T-L

Harriet Bryan – T-C

Melvin Spain – T-L

Sue Engle – M-C

TBD – M-L

TBD – M-L

(2 Clergy/5 Laity)

UNITED METHODIST MEN ¶ 648

President: Bill Bowen
Vice President: Rodney Diggs
Secretary/Treasurer: Ingram Howard
Prayer Advocate: Bob Cate
Leadership Team: Cliff Steger, Gary Johnson, Andy Morris, Jason Hicks
District Presidents: Bob Cate, Gary Johnson
Scouting Representatives: Coordinator: Jason Hicks

UNITED METHODIST WOMEN ¶ 647

President: Nita Wright
Vice President: Karen Saunders
Treasurer: Joyce Clark
Secretary: Katie Harris
Education and Interpretation: Donna Dilts
Social Action: Olive Davenport
Program Resources: Nancy Beyer
Membership and Outreach: Pam Nelson
Nominations Chair: Kathy Booker
Communications: Cassandra Sloop
Dean of Mission u: Sophia Agtarap
Assistant Dean, Mission u: Margaret Fisher
National United Methodist Women: Joy Lewter and Caroline Martin

District Presidents:

Caney Fork River: Charlene Richardson
Cumberland River: Pam Tate

Harpeth River: Peggy Owen
Red River: Margaret Fisher
Stones River: Robbie Hooper

2020 Committee on Nominations:

Eileen Horton
Jerlean Bass
Olive Davenport
Joan Butler

Ella Mason
Gayle Likens
Jane Ann Slaughter
Dixie Waters

EX OFFICIO:

Connectional Ministries Staff: Melinda Young Britt

TENNESSEE CONFERENCE WESLEY FOUNDATIONS

WESLEY FOUNDATION AT AUSTIN PEAY UNIVERSITY

Director, Katie Woodard
Chair, Patrick Armstrong
Secretary, Mercy Cannon
District Superintendent, Pat Freudenthal
Nancy Gibson
Mercy Cannon
Jared Wilson
Payton Baggett
Jennifer Thayer

Zach Moffatt
Matthew Kilpatrick
Laurel White, Student Rep
Judith Long, Student Rep

BELMONT WESLEY FELLOWSHIP**Director,** David Hollis**Student President,** Ally Webb**Chair,** Geoffrey Parker**Treasurer,** Marcia McDonald; **Secretary,** Marcia McDonald**Campus Minister,** David Hollis**District Superintendent,** Scott Aleridge**Class Of 2020**

Tharon Kirk

Ally Webb

Heather Harriss

Class of 2021

Myriam Cortes

Marcia McDonald

Class Of 2022

Sophia Agtarap

Deen Thompson

David Hollis

Geoffrey Parker

Kate McKnight

John Melick

UNITED METHODIST STUDENT MOVEMENT AT CUMBERLAND UNIVERSITY**Student Leader,** Riley Kilian**Ministry Coach,** Micah Myers**Advisory Board Members,** Dave Dixon, Laura Headley, Mandy Rogers, Russell Casteel, Jullie Meyer, Baker Bachman, Abe Zimmerman, Dr. Steven Earnest, Craig Cardwell, Tayla Fugate**WESLEY FOUNDATION AT FISK UNIVERSITY****Campus Minister/Director:** Marilyn Thornton**Chair & Communications:** S. Renee Franklin**Vice Chair & Facilities Chair:** Victor Franklin**Secretary & Personnel:** Sandra Griggs**Treasurer & Finance:** John Nelson**Personnel Chair:** Marie King**Communications & Campus Liaison:** Ester McShepard**Finance:** Princilla Evans-Morris, Sharon Peters**Facilities:** Kathleen Campbell**Communications Student Intern:** TBA**Ex Officio:** Pat Freudenthal, District Superintendent**WESLEY FOUNDATION AT MIDDLE TENNESSEE STATE UNIVERSITY****Director,** John Weaver; **Associate,** Michelle Ozier Wallace**Student President,** Bea Barnett**Board Chair,** Alan Morris; **Vice Chair,** Katie Henry**Treasurer,** Jackie Morton; **Secretary,** Micheal O'Bannon**Finance Chair,** Alyson Lischka**Facilities,** Chandra Inglis**Personal,** Greg Van Patton**Student Reps:** Brandon Copeland, Kayli Jones**Finance:** Dave Siebert, Kathy Rieuf, Marianne Thomas**Facilities:** David Lowes Watson, Bob Ingle, Baker Bachman**Personnel:** Krislyn Durham, Barry Culbertson**Ex Officio:** Whitney Mitchell, Trey Carey, Tommy Ward, Aaron M. Treadwell, Drew Shelley, David Stockton, John Vaughn, Chip Hunter, District Superintendent

WESLEY FOUNDATION AT TENNESSEE STATE UNIVERSITY

Director, Michele Morton

Board Chair, Newtonia Coleman; **Vice Chair**, Tabitha Mundy

Treasurer, Dorian Townsend; **Secretary**, Dr. Helen Houston

CLASS OF 2020

Kimberly R. Goods

CLASS OF 2021

Dr. Philip D. Jamieson
Liz Shadbolt

Dr. Danielle Hayes Watson
Dr. Elizabeth Williams

CLASS OF 2022

Bill Bowen
Garlinda Burton
Newtonia Coleman
Dr. Helen Houston
Elaine Jenkins

William Moon
Samantha Morgan-Curtis
Tabitha Mundy
Carvaughn Page
Dorian Townsend

Ex Officio: Red River District Superintendent, Pat Freudenthal

WESLEY FOUNDATION AT TENNESSEE TECHNOLOGICAL UNIVERSITY

Director, Addison Shock; **Director of Ministries**, Logan Shock

Chair, Denna Hornby; **Vice Chair**, Tracy Epps; **Secretary**, Sarah McDonald

Membership: Steven Ellis, Tracy Epps, Courtney Fowler, Steve Frye, Denna Hornby, Leah Kilby, Eric Kirk, Sarah McDonald, Michael Newton, Tyler Pope, Charlene Richardson, Paul Tribble

Ex Officio: District Superintendent, Donna Parramore

WESLEY FOUNDATION AT VANDERBILT UNIVERSITY

Director, Nancy H. Parker

Board Chair, Jeff McCormick; **Vice Chair**, Trey Harrell; **Past Chair**, Rick Quinn

Treasurer, Gretchen Horner; **Secretary**, Ashley Howerton

District Superintendent, Scott Aleridge

Nominating and Personnel Committee: Rick Quinn, David Teel and Jeff McCormick

Fundraising and Communication Committee: Laura Creekmore, Ashley Howerton (Secretary), Sophia Agtarap

Strategic Planning and Partnership Committee: Darren Wright, Trey Harrell, Joerg Reiger

D. DISTRICT ORGANIZATIONS

District Superintendent:

Donna Parramore

Lay Leader: Michael Lorance

District Strategist: Ricky Lee

Operational Team

Donna Parramore

Louis Davis

Tim Dunavant

Ricky Lee

Michael Lorance

Diantha McLeod

Monica Mowdy

Josh Newberry

Sommer Worley

CANEY FORK RIVER DISTRICT

Superintendency Committee

Chair: Randal Petrie

District Lay Leader: Michael Lorance

Bill Boyd

Bobby Boyd

Willie Cameron

Kevin Conrad

Karen Foutch

Annette King

Diantha McLeod

Sharion Mercer

Pat Smith

Building and Location Committee

Chair: T.J. Dixon

Chris Baxter

Willie Cameron

Donna Campbell

Joanna Newberry

Sommer Worley

Trustees

Chair: Maggie Noland

Tim Bodey

Monte Gaw

Bradford Gran

Jason Hicks

Jackie McMurry

Charlene Richardson

Ken Roberts

Bob Washburn

District Committee on Ministry

Chair: Connie Hall

Louis Davis

Steven Lee

Holly Neal

Randal Petrie

Jane Bass Turner

Ken Wallace

Albert Willis

Sommer Worley

District Superintendent:

Scott Aleridge

District Leadership Strategist:

Charles Smith

Lay Leader: Byron Kanaday

Operational Team

Team Leader: Scott Aleridge

Lay Leader: Byron Kanaday

Ryan Bennett

Wayne Davis

Melisa Derseweh

Jefferson Furtado

Regina Hall

James Johnson

Charles Smith

Sean Stanfield

Jerry Wallace

Mark Youngman

CUMBERLAND RIVER DISTRICT

Superintendency Committee

Chair: Patrick Parker

Carol Cavin-Dillon

John Gillette

Randy Goodman

Bucky Hesson

Byron Kanaday

Katherine Louw

Gwen Sales

Building & Location Committee

Chair: Rance Bunn

Ann Cover

Ken Edmondson

John Feldhacker

Byron Kanaday

Tom Lee

Paul Purdue

Sean Stanfield

Bob Strobel

Trustees

Byron Kanaday

Dan Lins

Patrick Parker

District Committee on Ministry

Chair: Regina Hall

BJ Brack

Jefferson Furtado

Betsy Hall

Bucky Hesson

Gail High

Byron Kanaday

Chris Seifert

Charles Smith

Lynn Taylor

Peter van Eys

Jerry Wallace

HARPETH RIVER DISTRICT

District Superintendent: Allen R. Black

Lay Leader: Jeannetta Hitt

District Strategist: Judy Stevenson

Operational Team:

Allen Black
Billy Beal
Jimmy Hendricks
Jeannetta Hitt
Jeff Jacob
Toi King
Kevin Marston
Sandy Oliver
Deborah Owens
Lee Stevenson
Judy Stevenson
Rose Taylor
Russell Yoder

Superintendency Committee

Chair: Davis Chappell

Billy Beal
Ron Dunkle
Dottie Hutchinson
Kevin Marston

Building and Location Committee

Chair: Lynn Hill

Sheila Frisbee
Vic Lindberg
David Spencer

Trustees

Chair: Dick Sailors

Jim Byrd
Lisa Butler
Jeannetta Hitt
Jim Norton
Paul Plant

District Committee on Ministry

Chair: Earl Davis

Lois Azar
Carol Duvall
Jimmy Hendricks
Jeff Jacob
Joyce Judkins
Toi King
Kevin Marston
Laura Kirkpatrick-McMasters
Deborah Owens
Tom Pierce
Frank Smith
Lee Stevenson

RED RIVER DISTRICT

District Superintendent: Pat Freudenthal

Co-Lay Leaders: Bruce Myers & Cliff Steger

District Leadership Strategist: Lisa Martin

Operational Team:

Harriet Bryan
Stephen Handy
Bobbie Martin
Sheila Peters
Penny Stratton
Bill Wheeler
Paul Edwards
Brian Marcoulier
Phoebe Jowers
Stephen Sauls
Richard Wesley
Jacob Wood

Superintendency Committee

Chair: Paul Edwards

Beverly Dycus
Betty Earl
Terry Guertin
Steve Handy
Eugene Jackson
Betty Meriwether
Bruce Myers
Carolyn Nobling
Cliff Steger
Frank Wilson

Building and Location Committee

Chair: Phil Holt

Sonny Caruthers
Pat Freudenthal
Cathy Hunt
Janie Myers
David Wallus
Benny Weakley
Bill Wheeler
Patricia Wilson
Open

Trustees Committee

Chair: Jim Sowell

Joey Bratton
Randy Dale
Judy Hammerstein
Bruce Myers
Mickey Self
Sandra Simms
Cliff Steger
Open

District Committee on Ministry

Co-Chairs: Sandra Griggs &

Jared Wilson
Tom Binford
Beverly Dycus
Betty Earl
Pat Freudenthal
Brenda Harlan
Bernie Harris
Sung Nam Kim
Bobbie Martin
Charles Martin
Patricia Mathews
Ron McCafferty
Bruce Myers
Haley Robinson

STONES RIVER DISTRICT

District Superintendent: Chip Hunter

District Leadership Strategist: Whitney Mitchell

Lay Leader: Lila Beasley

Associate Lay Leader: Linda Malone

Nominations

Chair: Chip Hunter

Lila Beasley

George Brown

James Butler Jr.

Keith Caldwell

Leland Carden

James Cole

Danny Freeman

Ann Hatcher

Linda Malone

Ruthan Patient

Nan Zoller

Superintendency Committee

Chair: Steve Angus

James Cole

Al Green

Linda Malone

Shirley Merchabanks

Martha Touchton

Debbie Woodward

Building and Location Committee

Chair: Mark Irvin

Randy Greenwood

Scotty Sorrells

Virginia Yeargins

Trustees Committee

Chair: Mike Giffin

George Brown

Claudia Hunter

Mark Irvin

Rick Murphee

Mamdouh Ramzy Samuel

Julia Rucker

Mike Waldrop

District Committee on Ministry

Chair: De Hennessy

Lila Beasley

Randy Brown

Larry Farley

Danny Freeman

Jack Gilbert

Chip Hunter

Bob Jared

Loyd Mabry

Linda Malone

Tommy Malone

Whitney Mitchell

Ruthan Patient

Ester Sims

Finance

Chair: Fred Halfpap

Elodie Batts

Lila Beasley

Jim Clardy

Ann Hatcher

Chip Hunter

Deborah Jamison

Kim Joyce

Linda Malone

Laurie Raulston

E. NEW CONFERENCE STRATEGY TEAMS

These area-wide strategy teams are included in the structure for the Tennessee-Western Kentucky Conference. Members for each team were nominated and approved by the 2020 annual conferences.

Connectional Table
Administrative Services Strategy Team
Discover/Send Strategy Team
Connect Strategy Team
Equip Strategy Team
Communications Strategy Team
Division of Higher Education and Ministry
Commission on Archives and History
Committee on the Episcopacy
Episcopal Residence Committee
New Church Development

CONNECTIONAL TABLE

Team Leader: Bishop William T. McAlilly	Equip Team Leader: Bethany Huffman
Assistant to the Bishop: Rev. Dr. Rob Martin	Communications Team Leader: H. G. Stovall
Administrative Team Leader: Keith Phelps	Lay Leader: Janice McCallen
Discover/Send Team Leader: Rev. Toi King	Dean of the Cabinet: Rev. Scott Aleridge
Connect Team Leader: Rebecca Little	

***Staff Leadership additions to be determined

ADMINISTRATIVE SERVICES STRATEGY TEAM

Memphis Conference, Team Leader: Keith Phelps	Tennessee Conference: T. J. Dixon
Tennessee Conference: Morris Irby	Tennessee Conference: Leslie Hotzfeld
Memphis Conference: Rev. Tim Carpenter	

DISCOVER/SEND STRATEGY TEAM

Tennessee Conference, Team Leader: Rev. Toi King	Tennessee Conference: Joy Shin
Memphis Conference: Elyse Bell	Memphis Conference: J. V. Thompson
Tennessee Conference: Rev. Regina Girten	

CONNECT STRATEGY TEAM

Tennessee Conference, Team Leader: Rebecca Little	Tennessee Conference: Rev. Abe Zimmerman
Memphis Conference: Ayanna Hampton	Memphis Conference: Jennie Dickerson
Tennessee Conference: Rev. Michele Morton	

EQUIP STRATEGY TEAM

Memphis Conference, Team Leader: Bethany Huffman	Tennessee Conference: Rev. Christine Penner
Tennessee Conference: Susan Graham	Memphis Conference: Wardell Seals
Memphis Conference: John Williams	

COMMUNICATIONS STRATEGY TEAM

Tennessee Conference, Team Leader: H. G. Stovall	Memphis Conference: Leslie Bouldin
Memphis Conference: Rev. Erin Beasley	Tennessee Conference: Matthew Brown
Tennessee Conference: Brennen Boose	Tennessee Conference: Rev. Lory Catlett

Memphis Conference: Robert Curlin
Tennessee Conference: Taylor Davenport
Tennessee Conference: Rev. Krislyn Durham
Tennessee Conference: Linda Furtado
Memphis Conference: Rev. Jason W. Jones
Memphis Conference: Janice McCallen
Tennessee Conference: Megan McInnis
Memphis Conference: Rev. William Simms

Tennessee Conference: Robin Stanfield
Memphis Conference: Penny Story
Memphis Conference: Lane Gardner Camp
Tennessee Conference: Amy J. Hurd, APR
Memphis Conference: Rev. Bill Lawson
Tennessee Conference: Kylie Marino
Tennessee Conference: Meg Young

DIVISION OF HIGHER EDUCATION AND MINISTRY

Chair: Rick Quinn
Campus Ministries Representatives
APSU: Nathalie Parker
Belmont: Kate McKnight Orr
Bethel University: Rev. Emily Walker
Cumberland: Tayla Fugate Fisk:
Dr. Princilla Evans-Morris
MTSU: Rev. Krislyn Durham
Martin Methodist: Sarah Catherine Richardson
Meharry Medical: TBA
Murray State University Wesley Foundation:
 Cherry Pyron
TSU: Kimberly Goods

TTU: Tracy Epps
Univ. of Memphis Lambuth: Dr. Niles Reddick
Univ. of Memphis: Jacob Brack
University of TN Martin: Lynn Patterson
United Methodist Fellowship UT Memphis:
 sRev. Dr. Birgitte French
Vanderbilt: Rick Quinn
At Large Member: Rev. Betty Proctor
At Large Member: TBD
Ex Officio (with Vote)
Cabinet Representative, Memphis: Rev. Dr. Ben Boone
Cabinet Representative, Tennessee:
 Rev. Donna Parramore

COMMISSION ON ARCHIVES AND HISTORY

Chair: Rev. Leland Carden
Tennessee Conference: Linda Collier
Tennessee Conference: Rev. Timothy Holton
Tennessee Conference: Lyn Franklin Hoyt
Tennessee Conference: Molly Alspaugh
Tennessee Conference: John Oliver
Tennessee Conference: Margaret Cornell
Tennessee Conference: Rev. Diantha McLeod
Tennessee Conference: Rev. Dr. Kathryn Armistead
Tennessee Conference: Kurt Bryant
Memphis Conference: Thomas J. Milam
Memphis Conference: Rev. Dr. Martin McCain, Sr.
Memphis Conference: Rev. Dr. Joseph A. Geary

Memphis Conference: Dorothy Steele
Memphis Conference: J. Dan Gullett
Memphis Conference: Richard Griffin
Memphis Conference: Linda Scott
Memphis Conference: Josh Gooud
Ex Officio
Conference Historian: David Martin
TNUMC: Rev. Melinda Young Britt
TNUMC, Conference Secretary: Rev. Monica Mowdy
Treasurer: Larry Davis
Cabinet Representative, Memphis: Rev. Dan Camp
Cabinet Representative, Tennessee: Rev. Allen Black
Director: Gratia Strother

COMMITTEE ON THE EPISCOPACY

Chair, Memphis: Richard Griffin

Chair, Tennessee: Kent McNish

First Elected GC Delegate Lay, Memphis: David Reed

First Elected GC Delegate Lay, Tennessee: Jim Allen

First Elected GC Delegate Clergy, Memphis:

Rev. Dr. Autura Eason-Williams

First Elected GC Delegate Clergy, Tennessee: Rev.

Harriet Bryan

Laymen: Kent McNish, Dr. Bill Bowen, Sr.

Laywomen: Virginia Mohundro, Christy Smith, Leslie Hotzfeld, Holly Neal, Leigh Ann Leatherwood

Clergy: Rev. Chris Haynes, Rev. Sky McCracken, Rev. Joy Weathersbee

CCYM: Madison Beckman

Young Adult: Rev. Whitney Mitchell

Tennessee Conference Lay Leader: Holly Neal

Memphis Conference Lay Leader: Janice McCallen

EPISCOPAL RESIDENCE COMMITTEE

Chair: Leslie Hotzfeld

Ex Officio (with Vote): Pat Cummins

Ex Officio (with Vote): Christy Smith

Chair, Board of Trustees - Memphis: Erv Walker

Chair, Board of Trustees - Tennessee: Rev. Paul Gardner

President, CFA - Tennessee: John O. Pearce

President, CFA - Memphis: David Hayes

NEW CHURCH DEVELOPMENT

Tennessee Conference, Team Leader:

Rev. Dr. Vona Wilson

Tennessee Conference: Rev. Scott Aleridge

Memphis Conference: Rev. Erin Beasley

Tennessee Conference: Rev. Melinda Young Britt

Tennessee Conference: Michelle Maldonado

Memphis Conference: Rev. Dr. Rob Martin

Tennessee Conference: Sally Oglesby

Memphis Conference: Morgan Stafford

Tennessee Conference: Lynn Taylor

CHAPTER 3

DAILY PROCEEDINGS, 53RD SESSION

2020 TENNESSEE ANNUAL CONFERENCE

SEPTEMBER 19, 2020

Bishop William McAlilly called to order the 53rd Tennessee Annual Conference at 9:55 a.m.

Monica Mowdy presents opening motions.

- Announces that members of the Tennessee Annual Conference should download the TNAC app. All necessary documents will be found there.
- Roll call: 658 clergy, 658 laity
- Moves to set the bar in the following fashion: that those who are authorized to participate in the 53rd Annual Conference Session of the Tennessee Annual Conference of The United Methodist Church [2016 BOD ss. 601, 602, 603, 604, 605, 606] on September 18th and 19th of 2020, agree that they consent to proceed in a virtual annual conference session using remote technology; and that they further consent that all decisions made in this session have the same effect and authority as decisions made by an in-person session of the annual conference conducted under the Constitution of The United Methodist Church [Division Two, Section VI, Article 1 (para. 32); Article II (para. 33); Article III (para. 34); Article IV (para. 35); Article V (para. 36)], under the laws of the Church, and under the Rules of Order of the Tennessee Conference; and finally, that they consent that all such decisions made in this session are and will be legal and binding actions of the 2020 Tennessee Annual Conference. The bar of the annual conference shall contain all conference members who log in through the GNTV log-in information for the conference provided by GNTV.
- Moves to elect the following officers for the organization of the Tennessee Annual Conference:
 - Recording secretaries: Rev. Nancy Speas and Rev. Erin Racine
 - Head teller, serving as moderator: Rev. Stephen Sauls
 - Assistant head tellers/moderators: Rev. Nick Baird-Chrisohon and Rev. Stephanie Dodge
- Tennessee Conference staff who are providing technical support may be present during the meeting: conference chancellor Lisa Carson; Tennessee Conference office staff; GNTV staff; episcopal office staff; those selected to make reports; journal editor; guests from the Memphis Conference; Brentwood United Methodist Church staff; and emergency personnel.
- Members of the annual conference are responsible for ensuring that all necessary technology on the member's side of the meeting is in proper working order prior to the meeting.
- All votes taken shall be conducted in accordance with *The Book of Discipline of the United Methodist Church* and 2020 Tennessee Conference Standing Rules. Poll logs will be maintained for all votes.
- The meeting will be conducted in a manner such that all participants are afforded a reasonable opportunity to simultaneously hear discussion. Only items in the published agenda will be considered. All voting members will have the right to communicate through the proper electronic system. Those recognized to speak will be heard by all participants. All those who have the right to vote will be able to vote on all matters submitted during the meeting.
- To maintain an open meeting, the annual conference meeting will be live-streamed and recorded for playback.
- Discussion shall be limited to three 2-minute speeches for the motion, legislation, or report and three 2-minute speeches against. This excludes persons inquiring about points of order or asking questions for clarification.

- Moves that we suspend Standing Rule 2.8 that states, “voting cards shall be the means of identifying who is eligible to vote on all issues requiring a vote,” and allow the issuance of voting identification cards to eligible voters to serve as voter identification.
- Minutes of the 53rd Annual Conference will be taken by video as well as by recording secretaries and entered into the conference journal.
- Please make any necessary submissions to the annual conference secretary: Rev. Monica Mowdy, PO Box 241 Carthage, Tennessee 37030.
- Moves to adopt the agenda for this conference as it is posted on the Tennessee Conference website and the Tennessee Conference app.
- Moves to adopt the consent agenda also found on the webpage and in the app.
- Bishop calls for vote at 10:02 a.m. with ballot code td101. Motion to accept consent agenda passes unanimously.
- Yes 358, No 0

Jeremy Squires presents conference resolutions:

- Report of the Resolutions Committee
- The Resolutions Committee has determined that all resolutions presented this year meet the test of constitutionality and concurrence.
- Moves to accept Rental Housing Allowance for Retired/, Disabled, or Former Clergypersons of the Tennessee Conference. Bishop calls for vote with ballot code td102 at 10:06 a.m.; motion passes.
- Yes 407, No 5
- Moves to approve A Call to Care for God’s Good Creation resolution related to affirmance and continuation of the Creation Care Ministry. The resolution can be found in Chapter 6.
- **Paul Slentz**, clergy, speaks for the motion.
 - The resolution points to Scripture and affirms the goodness of God’s creation and how stewardship is an important way that we live out Christ’s call to love God and neighbor.
 - It points to the church’s Social Principles, which state that we all have responsibility to care for this good gift from God.
 - In recognition of our Wesleyan heritage, which respects the place of reason in our faith, it points to the findings of science, which describe the many ways that humanity is harming this good gift. It especially lifts up the devastating damage of human-caused climate change, seen most recently in the wildfires in the West, and the increasing frequency of hurricanes here in the Southeast, and notes that it is the poor and persons of color here and throughout the world who are harmed first.
 - It calls for these specific responses:
 - ♦ Affirms the work of the Conference Creation Care Ministry and encourages its continuance in some form in the new Tennessee-Western Kentucky Conference. This is just an expression of encouragement; this resolution can’t dictate that.
 - ♦ Encourages local churches to incorporate care for creation into all aspects of church life.
 - ♦ Encourages engagement in shaping public policies that are in harmony with creation care.
 - ♦ Calls on the Conference Creation Care Ministries to work in conjunction with United Methodists globally in advocating for action aimed at halting climate change through steep reduction in greenhouse gas emissions. Faithful stewardship of God’s good creation is a central calling of our discipleship in the 21st century.
- Question about the monetary requirement of the resolution.
 - **Paul Slentz**: Each year, \$1,000 comes from Church and Society Committee of the conference; all other money comes from individual gifts.
- **Bishop McAlilly** asks members of the conference to be sure that their screen name matches their voting name. Those with church names or nicknames will be unable to be recognized to speak or make a motion.

- **Ben Sanders**, laity, Columbia First UMC, moves to remove action items three and four from the resolution.
 - He believes in the importance of this ministry and in the importance of this topic for local churches.
 - He has concerns that items three and four encourage churches to engage politically. There are occasions for the Church to engage politically, but this item does not rise to that level.
 - ♦ There are unintended consequences when churches and conferences engage politically.
- **Richard Galphin**, speech against the original motion.
 - He questions the references to “man having dominion” that have been changed to “man having caretaking” of creation. This is mincing words. He is concerned about changing Jesus as “Heavenly Father” to Jesus as “Heavenly Parent.” It is not our position to change the wording of the Bible in this format.
 - He wonders what is being proposed in terms of limiting our carbon footprint.
 - ♦ Should we turn off the heating in our churches and tell our members to do the same? He believes it is loosely worded and very unclear; it can be applied in many different ways.
- **Ann Cover**, clergy, retired, speech for the resolution
 - Ann cannot be heard.
- **Richard Galphin** moves to amend the motion to change the words, “Heavenly Parent” to “Heavenly Father.”
- **Paul Slentz** speaks against the Ben Sanders amendment.
 - The UMC has a long history of social engagement, including speaking out regarding public policy when our faith and values are involved. This does rise to the level of that requirement. There are many ways the creation is being harmed and there are ways for it to be dealt with in a systemic way.
 - Individual actions are important but they are not enough. They need to be dealt with in a systemic way and that requires public policy. There is a special urgency related to climate change, for example: wildfires, global temperatures that are rising, and hurricanes that are devastating our coasts here in the Southeast, with more on the way. Scientists assert that these are being caused by humans, by greenhouse gas emissions. We need to respond with public policy. We can’t do all of that as individuals.
- **Richard Galphin** seconds the Ben Sanders amendment.
- **Michael Guertin**, clergy, speaks for the Galphin amendment.
 - We should keep the biblical wording of “Heavenly Father,” as Jesus saw fit to refer to God as his Heavenly Father continually throughout the scripture.
- **Zak Kelley**, laity, West End UMC, moves to table the amendment by Ben Sanders.
 - Seconded by **Jason Padgett** and **Kara Gilliam**
 - Motion to table is ballot td303; motion passes. Sanders amendment tabled.
 - ♦ Yes 331, No 183
- **Galphin** speaks for his amendment.
 - It is not our place to rewrite words in the Bible. He prefers to stick with the biblically translated words of “Heavenly Father.” In all four gospels, Jesus referred to God as his father, not his parent. We should stay with that wording to be biblically accurate.
 - Motion to amend is ballot td304; motion passes; resolution is amended.
- **Zack Moffatt**, clergy, point of order.
 - Asks if there was a second for the amendment by Richard Galphin.
 - **Bishop McAlilly** clarifies that there was no second to the Galphin amendment.
 - **Guertin** seconds the amendment.
- **Bishop McAlilly** calls for a vote on the Galphin amendment to change the wording of “Heavenly Parent” to “Heavenly Father” with ballot code td304; motion passes.
 - Yes 304, No 242
- **John Hill**, clergy, Crieviewood UMC, calls the question.
 - Motion to call the question is ballot td305; motion passes.
 - ♦ Yes 487, No 46

- **Dawn Kilpatrick**, Blankenship UMC, point of clarification
 - Wonders if we are voting on the entire resolution, including items three and four.
 - **Bishop McAlilly** clarifies that we are voting on the main motion, including items three and four.
- **Bishop McAlilly** calls for a vote on the amended resolution, ballot td103; motion passes; resolution is accepted as amended.
 - Yes 428, No 105
- **Jeremy Squires** moves to approve Golden Cross Date Change Resolution, moving the date of the Golden Cross offering to the second Sunday of September, traditionally observed as Grandparents' Day.
- Motion seconded. **Bishop McAlilly** clarifies that the resolution doesn't need a second when it comes from the Resolutions Committee.
- **Bishop McAlilly** calls for a vote on the Golden Cross Resolution with ballot td104. Motion passes; resolution is approved as submitted.
 - Yes 539, No 5
- **Jeremy Squires** presents three resolutions having to do with the conference merger, and one relating to officers and agency representatives. The names of those resolutions are as follows (see Chapter 6 for each resolution):
 - Resolution Regarding Continued Progress Toward the Tennessee-Western Kentucky Conference of The United Methodist Church
 - Resolution Appointing a Joint Distributing Committee
 - Resolution for Office Space Study and Sale of Conference Property
 - Resolution for Appointments of Officers, Agencies, Boards, and Other Agency Offices to Continue Through December 31, 2021
- Each of these resolutions, and cabinet resolutions, will be voted on at a later time.
 - Five of the cabinet resolutions include an error, in that they list the date of closure as the date the church ceased to operate, rather than the date of formal closure by the annual conference. The Resolutions Committee has made a technical correction to the resolutions related to Jacob's Pillar UMC, Shipley UMC, Mount Nebo UMC, Shawnette UMC, and Barth Vernon UMC, to correct this error and set the date of closure as September 19, 2020.

Rob Martin, co-chair of the New Conference Guide Team, presents New Conference Report and Resolutions.

- Members of the Guide Team are recognized: co-chair Melinda Britt, Bishop McAlilly, Bethany Huffman, Cindy Solomon, H.G. Stovall, Jefferson Furtado, Jim Allen, John Pierce, Larry Davis, Lynn Taylor, Roger Hopson
- Advisory Team includes over 100 clergy and laity from both conferences. They met six times, offering feedback and direction, taking into consideration mission, vision, and values that were adopted by both legacy annual conferences. A list of these advisory team members is available on the new conference website.
- Communications Team: H.G. Stovall introduces new conference website: www.twkumc.org.
- Shows the logo for the new conference.
- Changing Context and Transition Timeline: Melinda Young Britt presents an overview of team's work and merger timeline.
- This year has not been what the Guide Team thought it would be when they first began meeting. God has been faithfully equipping the hundreds of leaders involved in this work. The postponement of General and jurisdictional conferences has postponed the creation of the new conference. However, next steps are possible and are undergirded by ministry groups.
- Teams are creating strategies, which are being formed by Hebrews 11, our faith story of adaptive leaders who rely on God. Tools include ways to incorporate growing relationships across the area. The teams agreed to live in covenant as leaders. The covenant was created by Guide Team, adopted by Advisory Team, and adapted and lived into by task teams. The covenant has allowed team members to encounter God through the creation of new relationships and enabled them to get through the rough patches in their work. Team members have been

transformed in this process. The covenant and tools used for this work are available on the new conference website.

- The work is not complete but is laying a foundation for our future church. Teams are already living into the vision and mission of the new conference.
- Teams and Their Journeys: **Jefferson Furtado** outlines the work of the various merger teams.
- More than 17 teams have been working to make the TWK conference a reality. Resources have helped the teams to remember that the annual conference is called to equip local churches so that they can live out the mission of making disciples of Jesus Christ for the transformation of the world.
- This work has been collaborative. The work of each team impacts and informs the work of every other team.
- The nominations process has included people from both sides of the river.
- One of the great opportunities that lies ahead is the opportunity to create something new, to speak to the needs of our conference, the needs of the Methodist people, and the needs of the world here and now.
 - One example of this work has been the Board of Higher Education and Campus Ministry. Campus ministers have been engaged in conversations across the river in order to create a new conference board to work together to envision what the board will be.
 - Another example is the work of the Youth Ministry Team. This work began with youth and young adults from both the Tennessee and Memphis conferences. The team shared the following words: “We dream of a future where the strengths and gifts of each legacy conference have been woven together to create a new ministry that is stronger, fuller, and more faithful than before. With humility, we desire to bring the hard-won lessons and wisdom of each legacy conference to the Tennessee-Western Kentucky Conference so that we can be better and stronger together. We dream of a future where youth will be supported in their spiritual growth and have access to a variety of opportunities and leadership development. We prefer a future where youth will be equipped by their local church ministries, which will be supported by the conference youth ministry, and our young people will become the creators of ministry rather than primarily consumers of ministry products.”
- God continues to call us to discover, equip, connect, and send lay and clergy leaders who shape congregations that offer Christ to a hurting world, one neighborhood at a time.
- Structure: **Bethany Huffman** elucidates the new conference structure. Her slides can be found at the end of the chapter.
- The Structure Design Team met several times in sessions facilitated by Cindy Thompson with Boundless Impact and Innovate UMC. Cindy led the team through a process of discerning, dreaming, designing, and doing.
- The cornerstone of the team’s work related to the values, vision, mission, and strategic initiatives that were adopted by the annual conference in June 2019.
 - *The Book of Discipline*, in Section IX, par. 601 provides the structure for the work of the annual conference.
 - The team also considered the book, *The Seven Levers: Missional Strategies for Conferences* by Robert Schnase.
- The structure of the new conference is based on our mission to discover, equip, connect, and send lay and clergy leaders. The team committed to designing a structure that aligns with our mission.
- The design team agreed that the annual conference should serve as an equipping mechanism for local churches and serve the key groups of laity and clergy and the neighborhoods in which the local church serves.
 - This will need to include design thinking and an emphasis on stewardship rather than authority.
 - Work will also need to be done to streamline and simplify, allowing flexibility and eliminating siloed functions.
- In acknowledging that there might be some loss in this process, we also need to celebrate and nurture something new without seeing it as a threat.
- The team asked the following questions:
 - Who? Discover and Send (Neighborhood)
 - What? Connect (Local Church)

- How? Equip (Conference Adaptive Team)
- Why? (Mission)
 - ♦ This must remain the center of our thinking to ensure that we are aligned with our strategic plan, vision, and values.
 - ♦ Stewards of the mission need to be at the center of the structure. This will be the roll of the Connectional Table.
- Connectional Table will work in covenant with one another and function as an adaptive team, developing strategies together to lead a generative conference system for fruitful mission while determining and stewarding strategic objectives through conference and district teams. It brings together representatives from:
 - Administrative Services Strategy Team
 - Communications Strategies Team
 - Discover and Send Strategy Team
 - Equip Strategy Team
 - Connect Strategy Team
 - Discover and Send Strategy Team
 - District Superintendent and Strategy Team
 - And also includes:
 - ♦ Bishop
 - ♦ Assistant to the bishop
 - ♦ Committee on Episcopacy (chair or representative)
 - ♦ Conference lay leaders
- Each Strategy Team leader will work with an adaptive ministry team as well as individuals gifted in these areas. Some of these positions would be paid staff, while others will be filled by part-time volunteer leaders and volunteer committees.
 - Administrative Services Strategy Team
 - ♦ Integrate administration oversight into our mission, user groups, and initiatives in an effective, stewardship-based approach.
 - ♦ Includes Human Resources, the Treasurer's office, Information Technology, Archives and History, and boards of Pensions, Health Benefits, and Trustees.
 - Communications Strategy Team
 - ♦ Provide both technical and adaptive tools in supporting the mission of the conference and support public relations efforts of the conference along with expertise in crisis communication response.
 - Discover and Send Strategy Team
 - ♦ Further align resources, encourage collaboration, and eliminate silos.
 - ♦ Related areas include Evangelism, Missional Engagement, Church Revitalization, and Church Plants.
 - Equip Strategy Team
 - ♦ Encourage and equip lay and clergy leaders to be engaged in innovative ministries designed to make disciples of Jesus Christ for the transformation of the world.
 - ♦ Work in areas such as Higher Education, Campus Ministries, Camp and Retreat Ministries, Disability Concerns, Children and Youth.
 - ♦ Collaborate with boards of Ministry, Laity, Certified Lay Ministries, Certified Lay Servant Ministry, and Spiritual Leadership Formation and Development.
 - Connect Strategy Team
 - ♦ Align clergy, laity, local churches, and neighborhoods with our mission and foster an environment that feeds, nourishes, and encourages excellence in ministry through collaboration and effective sharing of resources.
 - ♦ Included are United Methodist Women, United Methodist Men, partnering organizations, and covenant entities.

- Also includes committees on Religion and Race and Ethnic Global Church Concerns.
- District Superintendent and Strategy Team
 - An adaptive team at the leadership level to uncover, discover, and recover deeper places in our connection for the local church to be a vital and nurturing community within their districts and neighborhoods.
- Assistant to the Bishop
 - Rob Martin will be serving in this role.
 - Works in collaboration with the Committee on Investigations and the Administrative Review Committee.
- Human Resource Task Team
 - Convened to review and create standard job descriptions, recommend salary data to the budget team to model our proposed structure, and begin to address the state of technology across the conference.
 - Will work on refining personnel manuals and job descriptions for the remaining positions on the strategy team.
- Nominations: **Rob Martin**
- The goal for the next year is to live into the new conference and its proposed structure. All efforts have been made to make the leadership slate of the Tennessee-Western Kentucky Conference as representative as possible of the two legacy conferences.
 - Unified Nominating Team nominated a leader for each of the strategy teams, plus additional four at-large members for each team. These nominees were vetted in cooperation with the legacy nominating committees, members of the cabinet, and Bishop McAlilly.
 - Consideration was given to age, race, gender, geographical location, lay and clergy, theological perspective, faithfulness and commitment to The United Methodist Church, prior faithful service in leadership opportunities, demonstrated or anticipated leadership capacity, and commitment or execution of leadership.
 - Some teams are already aligned, including Archives and History, Episcopal Residency Committee, and New Church Development.
 - Remaining teams will be fully developed over the course of the next year.
 - Resolution has been offered to keep officers and leaders in their current positions until December 31, 2021.
- Budget: **John Pearce**
- The 2021 budget was a joint effort by each conference but each annual conference votes on their own budget.
- Ministry teams worked across conferences; the goal was to create alignment.
- Revenue: Each conference is using a new model and asking local churches to pay 11 percent of their revenue, as reflected in line 52(t) of their Annual Statistical Report for each church. This is being called a “Connectional Commitment.”
 - This is the same process and formula that each conference approved last year.
 - The biggest challenge and unknown is how much each conference will receive from that 11 percent. CFA and conference treasurers have estimated that amount and will monitor that amount in 2021.
- The Tennessee Conference is in its second year of movement toward full direct billing of health and pensions costs.
 - In 2021, the cost for each church will be the same for health benefits regardless of whether they have a single clergy participant or clergy with spouse and children on that plan.
- General church apportionments consistent at reduced amount as would have been submitted at GC 2020.
 - This results in a reduction of about \$850,000 between the two conferences.
- The CMT/Connectional Ministry budget was organized to be a consistent format with the new proposed Structure Strategy Team.

- The CMT/Connectional Ministries budget process was collaborative and transparent.
- Joint treasurer/administrative services office budget.
- Each CFA is recommending more alignment of district budgets and Wesley Foundation budgets.
 - It is recommended that the Treasurer's office oversee the accounting, banking, and finances for all district operations as well as Wesley foundations.
- Nine district superintendents have agreed to equalize their salaries for 2021.
 - This means that the five Tennessee Conference district superintendents will have a reduction in salary next year.
- A salary pool has been created for conference staff since individual positions are not yet created.
- 2021 needs to be a year of pencil sharpening.
 - We are likely entering a season of reduced revenues from local churches and each of the two conferences are proposing to use extensive amounts of reserves for things such as health care, pensions, new church development, etc.
 - Administrative costs need to be reduced to protect ministry.
- Benefits: **Larry Davis** and **Deborah Suddarth**
- **Jerry Wallace** presents the Benefit Task Team report.
 - Proposal comparison chart can be found at the end of the chapter.
 - The Tennessee Conference currently has one plan with 100 percent coverage for clergy, zero coverage for family, and no employee assistance program.
 - The Memphis Conference currently has a two-plan option through Wespath, where 80 percent of clergy and families are direct-billed to the church, 20 percent is paid by the clergy, and an employee assistance program is available through HealthFlex and Methodist Health systems.
 - Originally the alignment plan was for January 1, 2021. The team recommends movement toward alignment by both conferences by adopting the same insurance plans and funding methods. In that spirit, they propose that the plan begins January 1, 2021, with the HealthFlex Exchange program through Wespath, with the option of six different health plans and pharmacy plans. The network is United Healthcare, which both conferences are using now.
 - ♦ Those eligible for the plan are full-time clergy under appointment to a local church, district, conference or Episcopal Area and their families, lay employees of the conference, districts, and area.
 - ♦ They propose an annual premium credit that each clergy would receive, then choose from among the six different plans with five different buy-up options for dental and vision.
 - ♦ An Employee Assistance Program will be offered for all clergy and their families, regardless of whether they are on Wespath. Part-time clergy will be eligible. This program provides counseling services.
 - ♦ Churches will be responsible for \$13,560 for participants. For one year only, churches will be responsible for 75 percent of the cost, which is \$10,170 in 2021, with the other 25 percent being paid through reserves.
 - ♦ Training sessions about the plans will be offered in the fall of 2020.
 - There is no recommendation for alignment of the retiree health plan at this time.
- **Deborah Suddarth** presents the Pension Task Team report.
 - The team offers the following recommendations (see proposal comparison chart above):
 - ♦ Pre-82 past service rate is to retain the current rate in both conferences at their current levels.
 - For the sake of alignment, the team recommends that the rates will increase at the same percentage beginning in 2022.
 - ♦ UMPIP and CPP for full-time clergy coverage will be retained at Tennessee's percentage of 15 percent and raise the Memphis percentage to 15 percent to equalize.
 - ♦ UMPIP and CPP for less than full-time clergy coverage will be set at nine percent of compensation, housing, and salary.

- ♦ Conference lay employees will retain the method used by Memphis, in which UMPIP employees receive nine percent of compensation with an additional three percent match eligibility.
 - ♦ Conference lay employees will retain the method of life insurance and disability coverage used by Tennessee, which is \$100,000.
- Early retirement has been tabled.
- Conference property: **Jim Allen**
- Property decisions have been postponed until next year when other decisions about the conference have been made.
- Current properties include:
 - Two conference headquarters buildings
 - One district office building
 - Six Wesley Foundation buildings
 - Two camp and retreat centers
 - 16 miscellaneous church properties
 - One episcopal residence
- **Bishop McAlilly** offers a prayer and gratitude for the work of the teams.
- **Rob Martin** presents new conference resolutions for consideration.
- Resolution asking for a continuation of the new conference formation process and the adoption of the structure as our continued guide as we move forward into the future with ballot td105; resolution passes
 - Yes 492, No 31
- Resolution to create a Joint Distributing Committee with ballot td106; resolution passes.
 - Yes 524, No 17
- Resolution for office space study and sale of conference property with ballot td107; resolution passes.
 - Yes 508; No 33
- **Rob Martin** presents the Officers, Boards, and Agency Representatives Resolution presented for consideration with ballot td108; resolution passes.
 - Yes 470; No 7

Nominations Report: **Melinda Young Britt**

- Report of legacy Tennessee Annual Conference nominations team can be found in Chapter 2.
- Per the Officers, Boards, and Agency Representatives Resolution just approved, current positions will remain in place until the end of 2021.
- Nominations Committee Report presented for consideration with ballot td109; resolution passes.
- Yes 497, No 4

Council on Finance and Administration: **John Pearce**

- Slides of the presentation can be found in the CFA report in Chapter 6.
- Acknowledges the work of the council and thanks them for their work.
- 2019 Financial Highlights
 1. The budget was approximately 18 million dollars. Churches were asked to pay 13-14 million.
 2. 86.5 percent of apportioned funds were received by the Tennessee Annual Conference, resulting in a \$400K shortfall. This was covered by reserves.
 3. 2019 reserve numbers remain stable and will continue to be used.
- 2020 Financial Highlights
 1. The 2020 budget is approximately 17.5 million dollars. Churches will be asked to give about 8.6 million.

2. Direct Billing Update
 - So far, receipts collected have been 98.6 percent of amount billed.
 - Equitable Compensation funds were used to assist some churches.
 - 2020 healthcare costs were billed to churches at 50 percent of cost.
 - 2021 healthcare costs will be billed at 75 percent of cost.
 - 2020 pension costs were billed to churches at 25 percent cost.
 - 2021 pension costs will be billed to churches at 50 percent cost.
3. Rebate of 25 percent of 2020 Pension Payments to Local Churches
 - Due to strong 2019 stock performance, WesPath provided a premium holiday, which is being passed on to local churches in the form of 25 percent credit of pensions contributions paid by individual churches.
 - The rebate will be awarded as a credit to churches.
4. Apportionment Collection through August 31
 - The 2020 apportionment collection is \$1.86 million behind the year-to-date budget.
 - This is not atypical for this time of year.
5. Paycheck Protection Program
 - The Tennessee Annual Conference received a Payroll Protection Plan (PPP) loan in the amount of \$938,500 on April 21, 2020, which was used to make payroll costs (conference, camps, some churches distributed through equitable compensation).
 - The expectation is that 100 percent of the loan will be forgiven by the end of the calendar year. CFA will continue with filing the PPP loan forgiveness application.
6. Jim Allen retirement; Larry Davis nomination
 - Jim Allen will retire as treasurer effective September 20, 2020.
 - The Council on Finance and Administration and the Pension Committee followed BOD and Tennessee Annual Conference policies to nominate a new treasurer.
 - ♦ They worked with Memphis Conference CFA to nominate Larry Davis, Memphis Conference treasurer, to serve as treasurer for both conferences through December 31, 2021.
 - New TWK treasurer will be considered during 2021.
- 2021 Financial Plan Highlights
 1. 2021 New Apportionment Formula
 - This will be a revenue-based assessment as approved by the Memphis Annual Conference and the Tennessee Annual Conference in 2019.
 - The proposed rate was 11 percent of line 52(t) for the new TWK conference.
 - In light of postponement, CFA proposes using this formula for 2021, with a 20 percent cap on increase or decrease of total monies apportioned per local church.
 - 11 percent in 2021 equals 99.8 percent of the 2020 apportionment.
 - This model is based on 85 percent of revenue with no capital or endowment income versus 61 percent of expenses in the prior model. This is a more consistent application across churches.
 2. Districts and Campus Ministry Budgets
 - District Budgets:
 - ♦ Nine district budgets are more closely aligned and DS salaries are equalized.
 - ♦ Travel costs were fine-tuned.
 - ♦ MAC will move district accounting to the treasurer's office.
 - Campus Ministry
 - ♦ Personnel will be transferred to the Tennessee Annual Conference payroll system and the Treasurer's office will disburse the funds.
 - This takes campus ministers out of the accounting and payroll business, and creates more alignment among the Wesley Foundations.
 - ♦ The Tennessee Annual Conference needs to provide support for fundraising efforts so that Campus Ministries are not dependent upon the Sunday morning offerings.

3. 2021 Health Plan
 - The cost of health care for each church will be approximately \$13,560, regardless of whether the clergy is a single plan participant or needs to cover spouse and family.
 - Clergy health expenses have been down this year.
 - Due to residual reserves, local churches will be billed 75 percent of plan costs. The Tennessee Annual Conference will cover 100 percent of costs to participants not appointed to a local church—covering the cost for district, Wesley Foundation, and conference staff for whom there is no church to direct bill.
 - Participants can choose a high-deductible plan for no additional premium. In addition, families can participate at an affordable rate.
4. 2021 Pension Plan
 - Churches will be billed 50 percent of pension costs for participants; Tennessee Annual Conference will use reserves to cover 100 percent of costs to participants not appointed to a local church.
 - The Tennessee Annual Conference is expected to enter merger with \$12 million pension reserves. The target was \$10 million.
5. 2021 Budget
 - See proposed budget.
 - The projection is that the conference will collect 80 percent of revenue. Memphis is projecting a 60 percent collection rate.
 - General apportionments are projected at \$1.9 million.
 - District budgets are projected at \$1.9 million.
 - \$500,000 is currently designated for Martin Methodist College (MMC). MMC's potential merger with the University of Tennessee will not be finalized any time soon. CFA's recommendation is to maintain current funding levels to MMC until potential merger is complete.
 - Discussion on 2021 Budget
 - ♦ **Michael Guertin**, clergy, Central Chapel UMC, Red River District, point of clarification
 - Questions what the 89.62 budget column in the 2019 budget means.
 - **Pearce** responds: It is the expectation that by apportioning 13.7 million, we will collect 89.6 percent of that, which is the amount needed for the budget.
 - This has been the practice for as long as Pearce is aware.
 - ♦ **Kim Joyce**, laity, Hillcrest UMC, point of clarification
 - Asks which year of income will be used as the basis for the 11 percent apportionment calculation in 2021.
 - **Pearce** responds: the most recently reported statistical report is used to calculate apportionments, which generally run two years behind. 2019 will determine 2021 apportionments.
- CFA Action Items
 1. In light of the retirement of Jim Allen, effective at the end of this annual conference session, CFA nominates Larry Davis to serve as Tennessee Conference treasurer from September 20, 2020, through December 31, 2021, as explained in additional detail in the CFA report in Chapter 6. Ballot td110 taken; action item approved.
 - Yes 502, No 8
 2. CFA moves for the approval of the proposed 2021 Tennessee Conference budget listed as 2021 Summary Budget for Tennessee-Western Kentucky Conference as part of the CFA report in Chapter 6. Ballot td111 taken; action item approved.
 - Yes 419, No 15
 3. CFA moves for approval of the income-based apportionment method funding model described in detail in the CFA report disseminated in advance of annual conference, with a 20 percent cap on increases or decreases from 2020 church apportionments.
 - **Mark Hagewood**, at-large lay delegate, Red River district: point of clarification:

- ♦ Asks for clarification of the 20 percent cap.
 - ♦ **Pearce** responds: 20 percent cap only applies to the apportionment portion of church contributions to the conference, NOT health insurance premiums or pension contributions.
- Ballot td112 taken; action item approved.
 - ♦ Yes 502, No 25
- **Kent McNish**, laity: point of clarification.
 - ♦ Asks how the direct bill for district superintendents and campus ministers is assessed to churches.
 - ♦ **Pearce** responds: It is not assessed to churches. The amount of the cost for the health and pension plan for district superintendents and campus ministers, camping, conference staff, are being paid through the reserves of the conference during 2021.
- 4. CFA moves that the Tennessee Cabinet be authorized by the annual conference to use the Tennessee Cabinet Reserve Fund in accordance with its written process, in its sole discretion, in an amount up to \$250,000 for calendar year 2021. Any amount above \$250,000 within the calendar year shall require consultation with, and agreement of CFA. Ballot td113 taken; action item approved.
 - Yes 496, No 27
- 5. CFA moves that the approved travel expense for staff and members of councils, boards, committees, and other entities of the conference be reimbursed at the rate set by the entity, not to exceed the maximum mileage amount allowed by the Internal Revenue Service for business travel.
- 6. CFA moves that the housing allowance designated for clergy conference staff pursuant to Internal Revenue Code Section 107 be approved for 2020-2021 as printed in the conference journal. Ballot td114 taken; action items 5 and 6 approved.
 - Yes 520, No 3
 - Question is asked about how much money is in the Cabinet Reserve Fund.
 - ♦ **Pierce** responds: as of December 31, 2019, there was approximately \$1.3 million in that fund.
- 7. CFA moves that the base compensation for the district superintendents for 2021 be set at \$101,600 exclusive of the housing allowance. Ballot td115 taken; action item approved.
 - Yes, 474, No 41

Martin Methodist College: **Mark La Branche**

- Video of Dr. La Branche's address can be found here: <https://youtu.be/S5T4a75WW0M>
- MMC has a rich history in the South-Central Tennessee area. Potential merger with UT will ensure this continued presence.
- Wesley Foundation will be established and the Turner Center will continue its work utilizing its own endowment.

Treasurer's Report: **Jim Allen**

- Moves that the conference adopt the health plan proposal and rate schedule as outlined on the Tennessee-Western Kentucky Annual Conference website. Ballot td116 taken; motion passes.
 1. Yes 445, No 12
- Moves, and on behalf of the Board of Pensions, recommends that the annual conference approve the following:
 1. The 2021 Tennessee Conference Comprehensive Benefit Funding Plan. Summary: Sufficient funds have been apportioned, restricted, or designated to fully fund all of our current obligations and accrued benefit liabilities at or above the 100 percent level. Ballot td117 taken; motion passes.
 2. A past service rate of \$736 for pre-1982 service years, effective January 1, 2021, which includes a 1.5 percent COLA. Ballot td118 taken; motion passes.
 - Yes 468, No 6

- Moves that the annual conference adopts the recommendation of the Commission on Equitable Compensation, as reflected in its report related to minimum compensation levels, qualification process for equitable compensation, and the arrearage policy. Ballot td119 taken; motion passes.
 1. Yes 469, No 1
- Bishop McAlilly acknowledges and thanks Jim Allen for his outstanding leadership and service on this occasion of his retirement.

Recognition of Missionaries, Deaconesses, and Home Missioners:

- Video describes the ministry of Deaconesses and Home Missioners, including a prayer for these servant leaders.

Recognition of Annual Conference Award Recipients

- Video of awards can be found here: <https://vimeo.com/461005747>.
- Francis Asbury Award: Brad Fiscus
- Social Holiness Award
Laity: Courtney Aldrich
Clergy: Keith Caldwell
- Denman Evangelism Award
Laity: Brad Fiscus
Clergy: Bishop McAlilly
Youth: Georgia Touchton
- St. Andrews: Erma Swiney
- Scholarships recipients:
Tennessee Conference Methodist Scholarship: Sophia Brooks
Wesley Leader Scholarship: Jalen Hatton, Dominique Wallace
Lambuth Scholarship: Carrington Jenkins
Martin Minority Scholarship: Omando Bastian

Board of Ordained Ministry: **Bryan Brooks**: see Chapter 4, The Business of the Annual Conference, for report contents.

- This year 19 certified lay ministers were recognized:
Wallace Dale Caldwell, David Hill, Holly Neal, Melvin Boone, Carol Overton, Jamie Shelby Wallace, Dianne D. Holland, Beverly Dycus, Linda Hatcher, Nita Heilman, Betty Ann Meriwether, Bill Wheeler, Matthew Brown, Monica Smith Butler, Larry Crabtree, Rosemary Crabtree, Angela Ford, Ruthan Patient, Carol Reynolds.
- Licensed local pastors: Amber Armistead, Andrew Polk, Angela Reiss, Denise Settle.
- Provisional deacons: Nicole Nyembo, Maggie Ward.
- Provisional elders: Tory Shane Dillard, Scott Walter Marshall-Kimball, Nate Partee, Christine Penner, Elizabeth Ann Williams.
- Deacons in full connection: Jessica Bridges, Margaret Ann Jarrell, Carlisle White Jones, Sarah Elizabeth McWhirt-Toler.
- Elders in full connection: David Brandon Baxter, Robert Presley Brown, Seonwoong Hwang, Theresa Ann Johnson, Mark Wallace Templeton, Abraham David Zimmerman.
- Video shown of the historic questioning of ordinands and the passing of the mantle ceremony.

- **Bryan Brooks** thanked members of conference and district committees, along with Office of Leadership Development staff, Jacob Vaughn and Deborah Owens.

Retiree Presentation

- Video can be found here: <https://vimeo.com/461010712>.

Tennessee-Western Kentucky Anti-Racism Coalition: video shown.

- Coalition has compiled helpful next steps in combatting racism, available at <https://vimeo.com/456719250>
- “Order My Steps” presented for reflection by **Linda Furtado**.

Memorial Recognition

- Video can be found here: <https://vimeo.com/461057090>.

Board of Laity and Lay Servant Ministries: **Holly Neal** and **George Brown**. Video shown.

- Report can be found in Chapter 6.
- More than 200 people participated in lay servant ministry training in the past year.
- 109,000 laity in the Tennessee Annual Conference are active in creative ministries.

Cabinet Resolutions

- **James Newman**, clergy, motion regarding district closing resolutions, church closure, and disassociation.
- Moves that we, the Tennessee Annual Conference, give direction to Conference Board of Trustees to sell and negotiate to disassociating churches their real property at a cost of \$1.00 for the continuation of the kingdom work of God through the disassociating church membership under their new ministry names
 - **Chancellor Lisa Carson** recommends that this motion be ruled out of order.
 - ♦ In opening motions, the Tennessee Conference adopted a motion that the business of this conference be limited to that which was published in the agenda, particularly because we are operating remotely. This allows full participation by all individuals and ensures that they have proper notice about what is being put forward. A number of cabinet resolutions regarding church closure will be voted on individually. This motion is not an amendment to any particular resolution and has not been published in the agenda, and so is out of order.
 - ♦ *The Book of Discipline* currently provides for closure but not disaffiliation or disassociation. The Judicial Counsel has yet to rule about disaffiliation.
 - **Bishop McAlilly** rules the motion out of order.
- Change Line Changes Resolutions are presented by district superintendents by district.
- Caney Fork River District, **Donna Parramore**:
 - Charge Line Changes Resolution can be found in Chapter 6.
 - ♦ Algood and Brotherton Charges dissolved; Algood-Brotherton Charge created.
 - ♦ Celina-McFerrin and Bethlehem Charges dissolved; Celina-McFerrin-Bethlehem Charge created.
 - ♦ Clarkrange and Zion Hill Charges dissolved; Clarkrange-Zion Hill Charge created.
 - ♦ Gordonsville and New Middleton Charges dissolved; Gordonsville-New Middleton Charge created.
 - ♦ Pomona and Claysville-Grassy Cove Charges dissolved; Pomona-Grassy Cove Charge created; Claysville continues as a station church.

- Stones River District, **Chip Hunter**:
 - Charge Line Changes Resolution can be found in Chapter 6.
 - ♦ Hickory Hill/Zions Hill Charge dissolved; Ray's Chapel/Zion Hill Charge created (Hickory Hill becomes station church and Zion Hill joins Ray's Chapel)
 - ♦ Salem Charge dissolved; Living Waters Charge created (Old Lebanon and Ferris Chapel); Salem UMC becomes station church
- Harpeth River District, **Alan Black**:
 - Charge Line Changes Resolution can be found in Chapter 6.
 - ♦ Williamsport Circuit dissolved; new Williamsport Circuit created to include Williamsport and Shady Grove UMCs.
- Red River District, **Pat Freudenthal**:
 - Charge Line Changes Resolution can be found in Chapter 6.
 - ♦ Cumberland City, Paul's Chapel, Lockhart's Chapel Charge dissolved; Cumberland City closed and Paul's Chapel and Lockhart's Chapel become Paul's Chapel-Lockhart's Charge
 - ♦ Hickory Point and Walton's Chapel Charge dissolved; both continue as station churches
 - ♦ Standing Rock Charge dissolved; Leatherwood Asbury closed and Taylor's Chapel continue as a station church
- Cumberland River District, **Scott Aleridge**:
 - Charge Line Resolution can be found in Chapter 6.
 - ♦ Crieewood/Glendale Charge dissolve; both continue as station churches
 - ♦ Andrew Price/Hickory Bend Charge dissolved; Connection UMC charge created
 - ♦ Primeria Iglesia Charge dissolved; Primeria Iglesia joins Woodbine Charge
 - ♦ Lebanon Circuit dissolved; Hopewell-Seay Chapel Charge created
- Motion to accept resolutions regarding charge line changes; ballot td120 taken; charge line changes pass.
 - Yes 446, No 1
- Church Closure Resolutions:
- Caney Fork District:
 - Wartrace: ballot td121 taken; resolution passes.
 - ♦ Yes 443, No 7
 - Hickory Grove: ballot td122 taken; resolution passes.
 - ♦ Yes 440, No 7
 - Hilham: ballot td123 taken; resolution passes.
 - ♦ Yes 437, No 10
 - Pleasant Grove: ballot td124 taken; resolution passes.
 - ♦ Yes 450, No 13
 - Martin's Chapel: ballot td125 taken; resolution passes.
 - ♦ Yes 449, No 10
 - Jacob's Pillar: ballot td126 taken; resolution passes.
 - ♦ Yes 438, No 8
 - Shipley: ballot td127 taken; resolution passes.
 - ♦ Yes 425, No 4
 - **Bishop McAlilly** gives thanks for the ministry that has taken place in and through these churches.
 - **Bishop McAlilly** clarifies that each church in the Crieewood/Glendale charge will stand alone.
- Cumberland River District:
 - Bigbee Chapel: ballot td128 taken; resolution passes.
 - ♦ Yes 425, No 7
 - Trinity: ballot td129 taken; resolution passes.
 - ♦ Yes 433, No 11

- Mt. Olive: ballot td130 taken; resolution passes.
 - ♦ Yes 424, No 6
- Payne Chapel: ballot td306 taken; resolution passes.
 - ♦ Yes 403, No 6
- **Bishop McAlilly** gives thanks for the ministry that has taken place in and through these churches.
- Harpeth River District:
 - Mt. Nebo: ballot td131 taken; resolution passes.
 - ♦ Yes 412, No 5
 - Shawnettee: ballot td132 taken; resolution passes.
 - ♦ Yes 415, No 12
 - **Bishop McAlilly** gives thanks for the ministry that has taken place in and through these churches.
- Red River District:
 - Barth Vernon: ballot td133 taken; resolution passes.
 - ♦ Yes 410, No 11
 - Cedar Valley: ballot td134 taken; resolution passes.
 - ♦ Yes 417, No 9
 - Cumberland City: ballot td135 taken; resolution passes.
 - ♦ Yes 416, No 9
 - Leatherwood Asbury: ballot td136 taken; resolution passes.
 - ♦ Yes 410, No 6
 - Spring Hill: ballot td137 taken; resolution passes.
 - ♦ Yes 404, No 13
 - **Bishop McAlilly** gives thanks for the ministry that has taken place in and through these churches.
- Stones River District:
 - Lincoln: ballot td138 taken; resolution passes.
 - ♦ Yes 395, No 6
 - **Bishop McAlilly** gives thanks for the ministry that has taken place in and through this church.
- **James Newman**, clergy, moves to amend the cabinet resolutions to each church closing but continuing as a faith community “that the conference board of trustees be directed to sell and negotiate real property for a cost of \$1.00 to continuing membership under a new name.”
- **Bishop McAlilly** rules the motion to amend out of order.
 - It violates the *Book of Discipline* that puts property in the hands of the conference trustees.
 - It violates the Standing Rules (14.1) of the Tennessee Annual Conference.
 - The majority of these churches have negotiated with the Board of Trustees.

This concludes the business of the 2020 Tennessee Annual Conference.

REPORTS

STRUCTURE

Section IX The Annual Conference

- Paragraph 601
- The purpose of the annual conference is to make disciples of Jesus Christ for the transformation of the world by equipping its local churches for ministry and by providing a connection for ministry beyond the local church; all to the glory of God.

Sept. 2, 2020 Revision

1

Annual Conference Structure Proposal

Our Mission

To **discover, equip, connect, and send** lay and clergy leaders who shape congregations that offer Jesus Christ to a hurting world, one neighborhood at a time.

our structure has to support this mission!

Sept. 2, 2020 Revision

2

Structure Constituents

Local Churches

Laity

Clergy

Neighborhoods

Our structure has to support these groups

"...equipping its local churches for ministry and by providing a connection for ministry beyond the local church..."

Sept. 2, 2020 Revision

3

**We need stewards of the mission
at the center of our structure**



Sept. 2, 2020 Revision

4

We need stewards of the mission at the center of our structure

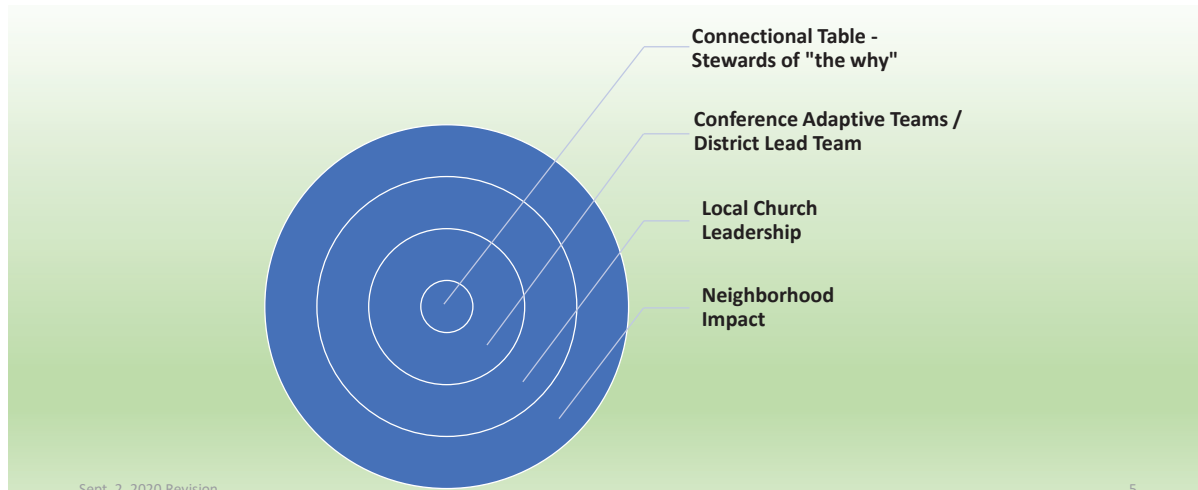

Connectional Table

- A team comprised of the bishop, conference team leaders, conference lay leaders, assistant to the bishop, Committee on Episcopacy and district superintendents in covenant with one another, following Jesus Christ in pursuit of a common mission; functioning as an adaptive team to develop strategies together to lead a **generative annual conference system for missional fruitfulness** while determining and stewarding strategic objectives through conference and district teams.

Sept. 2, 2020 Revision

6

A Generative Annual Conference System for Missional Impact

**Conference
administration &
communication
provide support**

**Districts
implement strategy
in relationship with
this system**

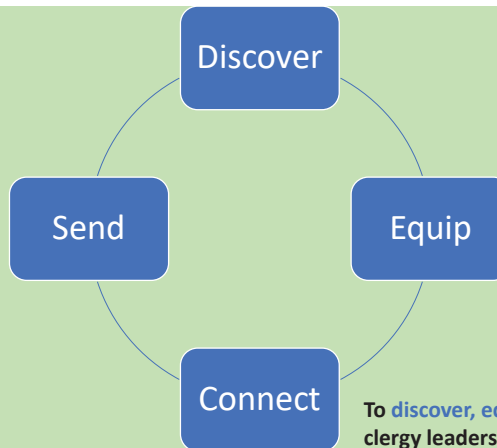

To **discover, equip, connect, and send** lay and clergy leaders who shape congregations that offer Jesus Christ to a hurting world, one neighborhood at a time.

Sept. 2, 2020 Revision

7

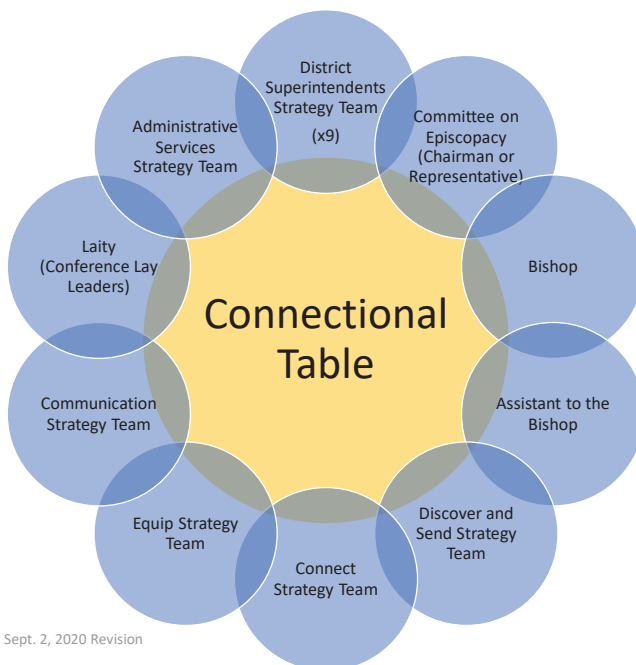

Sept. 2, 2020 Revision

8

Connectional Table

Bishop

Assistant to Bishop

District Superintendents

Discover and Send Strategy Team Leader

Equip Strategy Team Leader

Communications Strategy Team Leader

Connect Strategy Team Leader

**Administrative Services Strategy Team
Leader**

Laity (Conference Lay Leaders)

**Committee on Episcopacy (Chairman or
Representative)**

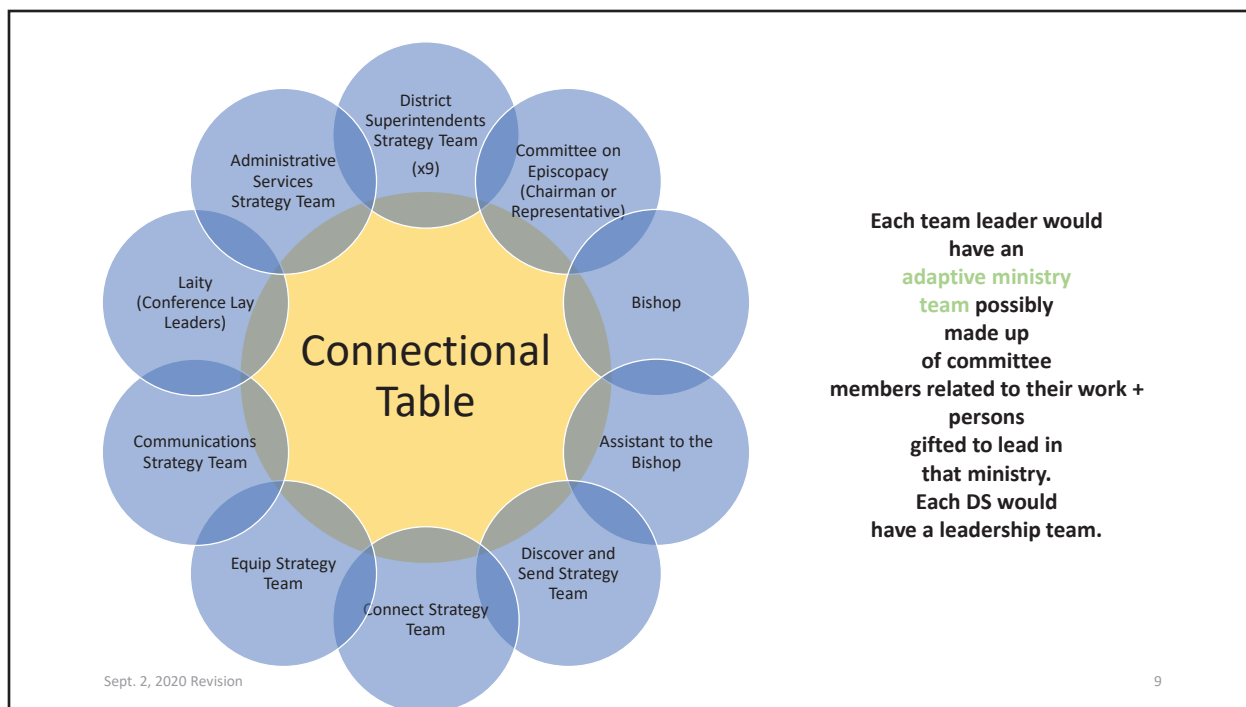

Adaptive Ministry Team Definition

- A team of people in covenant with one another, following Jesus Christ in pursuit of a common mission; an adaptive team works together to address challenges that do not have a technical solution and in fact current knowledge is not sufficient, therefore the team develops solutions and strategies together.
- An attitude of collaboration, learning, and spiritual discernment is necessary. The Connectional Table and conference ministry teams are meant to be adaptive, not merely receiving reports but truly embracing innovation and risk-taking as well as holding one another accountable to pursuing spiritual formation as disciples of Jesus Christ.

Sept. 2, 2020 Revision

10

AC Organization Graph

*Adaptive Covenant Teams
Stewarded by a Connectional Table*

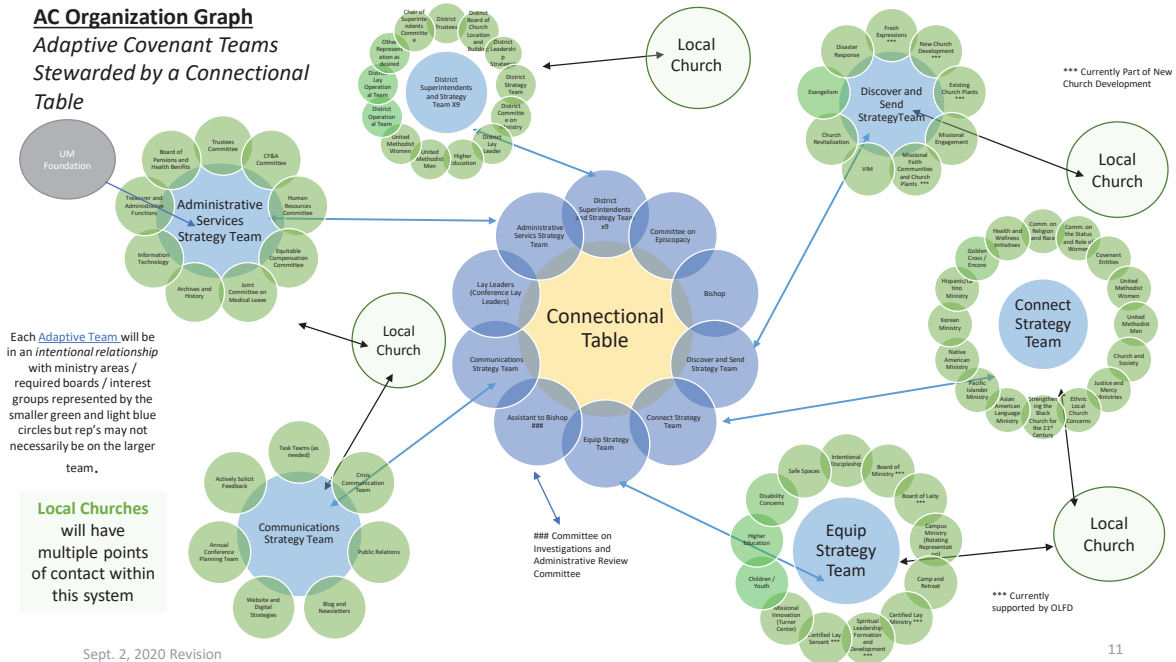

Administrative Services Strategy Team

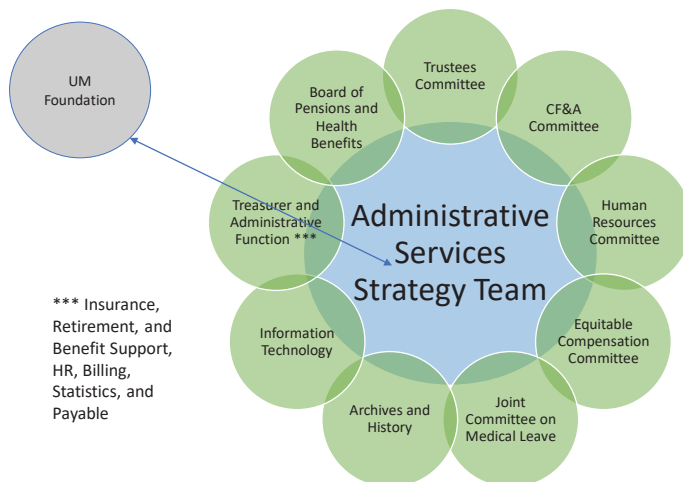

Sept. 2, 2020 Revision

12

Communication Strategy Team



Sept. 2, 2020 Revision

13

Definition Discover and Send

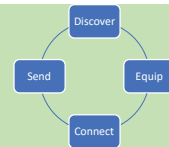

- *Discover: we discover leaders who offer Christ to a hurting world one neighborhood at a time in order to fulfill the Great Commandment through resourcing our ministry settings and local churches to partner with their community for evangelism and to form new places of a Methodist presence.*
- *Send: we send committed disciples of Jesus Christ to serve the world through diverse ministry settings and local congregations.*

Sept. 2, 2020 Revision

14

Discover and Send Strategy Team



*** Currently Part of New Church Development

Sept. 2, 2020 Revision

15

Definition of Equip

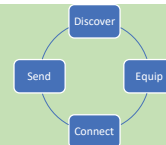

- *We equip lay and clergy leaders, in partnership with the local ministry setting, to effectively offer Christ to a hurting world one neighborhood at a time.*

Sept. 2, 2020 Revision

16

Equip Strategy Team



*** Currently supported by OLF

Sept. 2, 2020 Revision

17

Definition of Connect

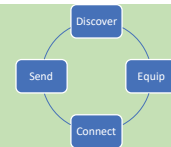

- *We connect ministries and disciples to missional expressions of their faith by providing resources to build a culture of collaboration and effectiveness.*

Sept. 2, 2020 Revision

18

Connect Strategy Team



Sept. 2, 2020 Revision

19

District Superintendent and Strategy Team (x9)

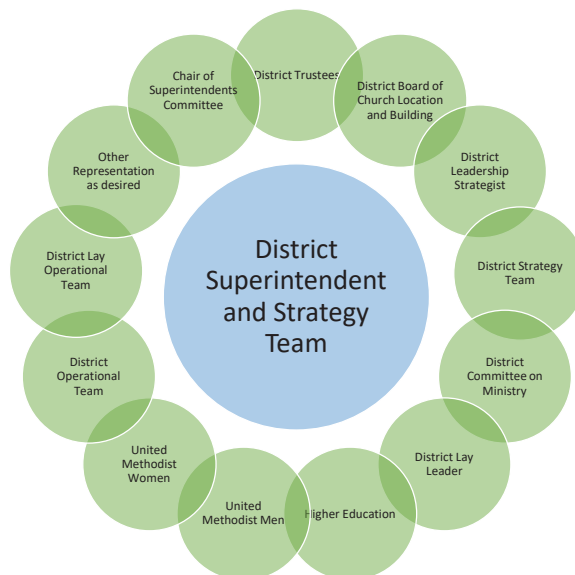

Sept. 2, 2020 Revision

20

Assistant to the Bishop



Sept. 2, 2020 Revision

21

BENEFITS PROPOSAL COMPARISON CHART

TWK Benefits Task Team

Created 6-21-2020

Alignment Proposals for January 1, 2021

	Tennessee - Current	Memphis - Current	Proposals
Medical & Pharmacy Plans	Self-Funded - 1 Plan	Wespath - 2 Plan Options	Wespath - 6 Plan Options
	100% covered for participant	80% of participant or family direct billed	Premium Credit for participant & families
	0% covered for family	20% pd by participant	Buy-up options
Employee Assistance Program	None offered	Yes - HealthFlex + Meth Health for all others not on ins or FT	Yes - Participant & Families whether on HealthFlex or not
Pension			
Pre-82 PSR (2019)	\$714 (2019); \$725 (2020)	\$624 (2019); \$636 (2020)	Remain at separate rates.
			Equalize % increases 1-1-2022.
Fulltime Clergy	15%	14+%	15%
Less Than FT Clergy	UMPIP 12% & no CPP Coverage	UMPIP 6% & no CPP Coverage	UMPIP 9%
Lay Conf Employees	UMPIP 12%	UMPIP 9% of Comp w/3% matching contribution	UMPIP 9% of Comp w/3% matching contribution
	\$100K of life ins & disability (UMLife)	150% salary of life ins + disability (UMLife)	\$100K of life ins & disability (UMLife)

Tabled			Proposals - Tabled
Retiree Health	None, yet Dental can continue post-retirement	"Via Benefits" options + HRA @ \$250/M + \$250/M for spouse	
		Must be 60 on 7-1-2016 + 20 yrs of service	
Early Retirement	If 35 yrs of service & 62 can retire and receive ins for 3 years	Not eligible	

CHAPTER 4

THE BUSINESS OF THE ANNUAL CONFERENCE (BAC)

Report of the
THE TENNESSEE ANNUAL CONFERENCE 2020
 Held Virtually via Zoom Webinar
 September 19, 2020
 Bishop William T. McAlilly, Presiding Bishop
 Date When Organized: 1812
 Number of This Session: 208th

PART I ORGANIZATION AND GENERAL BUSINESS

1. Who are elected for the quadrennium (§§603.7, 619)?

Secretary: Rev. Monica Mowdy
 Mailing Address: PO Box 241, Carthage, TN 37030
 Telephone: (931) 510-1922
 Email: monica.mowdy@tnumc.org, conference.secretary@tnumc.org
Statistician: James R. Allen (Retired 9/19/20)
 Larry Davis (Began 9/20/20)
 Mailing Address: 304 S. Perimeter Park Dr. Suite 4, Nashville, TN 37211
 Telephone: (615) 327-1162
 Email: larry.davis@tnumc.org
Treasurer: James R. Allen (Retired 9/19/20)
 Larry Davis (Began 9/20/20)
 Mailing Address: 304 S. Perimeter Park Dr. Suite 4, Nashville, TN 37211
 Telephone: (615) 327-1162
 Email: larry.davis@tnumc.org

2. Is the Annual Conference incorporated (§603.1)? Yes

3. Bonding and auditing:

What officers handling funds of the conference have been bonded, and in what amounts (§§618, 2511)?

Name	Position	Amount Bonded
Larry Davis	Treasurer	\$25,000
Shelly Curtis	Assistant Treasurer	\$25,000

Have the books of said officers or persons been audited (§§617, 2511)? See report in Chapter 13.

4. What agencies have been appointed or elected?

a) Who have been elected chairpersons for the mandated structures listed?

Structure	Chairperson	Mailing Address	Phone Number	Email
Council on Finance and Administration (§611)	John Pearce	17 Missionary Dr, Brentwood, TN 37027	615-776-1420	jpearce8940@gmail.com

Structure	Chairperson	Mailing Address	Phone Number	Email
Board of Ordained Ministry (§635)	Bryan Brooks	120 Aldersgate Way, Franklin, TN 37069	615-794-2734	Bryan.brooks@tnumc.org
Board of Pensions (§639)	Steve Curry	5941 Cross Pointe Ln, Brentwood, TN 37027	615-371-0637	Stevecurry08@comcast.net
Board of Trustees of the Annual Conference (§2512)	Paul Gardner	618 Whispering Hills Dr, Nashville, TN 37211	615-428-9185	paul.gardner@tnumc.org
Committee on Episcopacy (§637)	Kent McNish	1532 Kinnard Dr, Franklin, TN 37064	615-479-6175	Kmcnish44@gmail.com
Administrative Review Committee (§636)	Dana Brooks	105 Church St, Manchester, TN 37355	931-728-4624	Manchesterfumc@gmail.com
	Ann Cover	5042 Edmondson Pike, Nashville, TN 37211	615-833-2077	acover@seumc.org
	Michele Morton	3201 John A Merritt Blvd, Nashville, TN 37209	615-327-4651	revmortonwesley@comcast.net

b) Indicate the name of the agency (or agencies) and the chairperson(s) in your annual conference which is (are) responsible for the functions related to each of the following general church agencies (§610.1):

General Agency	Conference Agency	Chairperson	Mailing Address	Phone Number	Email
General Board of Church and Society	Church and Society	Allison Gossett	309 Franklin Road, Brentwood, TN 37027	615-324-7255	agossett@bumc.net
General Board of Discipleship	Connectional Ministries	Melinda Young Britt	304 S. Perimeter Park Dr., Nashville, TN 37211	615-329-1177	melinda.britt@tnumc.org
General Board of Global Ministries	Global Ministries	Gail High	1309 Knoll Ln Lebanon, TN 37087-2111	615-240-6917	highgail@yahoo.com
Higher Education and Campus Ministry	Board of Higher Education and Campus Ministry	Rick Quinn	128 Rose Garden Lane, Goodlettsville, TN 37071		apophatic1@gmail.com

General Agency	Conference Agency	Chairperson	Mailing Address	Phone Number	Email
General Commission on Archives and History	Commission on Archives and History	Leland Carden	836 Midway St., Lewisburg, TN 37091	931-359-8436	Lthornburg5143@bellsouth.net
General Commission on Christian Unity and Interreligious Relationships	Christian Unity and Interreligious Relationships	Nick & Emily Baird-Chrisohon	9587 Liberty Church Rd, Brentwood, TN 37027	615-789-5194	n.bairdchrisohon@tnumc.org
General Commission on Religion and Race	Commission on Religion and Race	Tabitha Mundy	220 Solitude Circle; Goodlettsville, TN 37072	615-533-3516	mrs.mundy01@gmail.com
General Commission on the Status and Role of Women	Commission on the Status and Role of Women	Lanita Monroe	231 Westchester Dr, Crossville, TN 38558	931-684-2535	lmonroe@ffgumc.org
United Methodist Communications	Committee on Communications	Amy Hurd, APR	304 S. Perimeter Park Dr., Nashville, TN 37211	615-329-1177	amy.hurd@tnumc.org

c) Indicate the conference agencies and chairpersons which have responsibilities for the following functions:

General Agency	Name of Agency	Chairperson	Mailing Address	Phone Number	Email
Criminal Justice and Mercy Ministries (¶657)?	Church and Society	Allison Gossett	309 Franklin Road, Brentwood, TN 37027	615-324-7255	agossett@bumc.net
Disability Concerns (¶653)?	Disability Concerns	Nathan Baker	1101 Gibson Dr, Madison, TN 37115	615-865-6331	nathanbaker@comcast.net
	Health and Welfare	Marie King	1248 General George Patton Road; Nashville, TN 37221	615-292-7184	Marie.king@tnumc.org
Equitable Compensation (¶625)?	Commission on Equitable Compensation	George Jensen	71 Saint Thomas Place, Estill Springs, TN 37330	931-967-6400	Jensen1gl@comcast.net
Laity (¶631)?	Board of Laity	Holly Neal	28 Hampton Square, Crossville, TN 38555	931-265-0824	Hneal56@yahoo.com

General Agency	Name of Agency	Chairperson	Mailing Address	Phone Number	Email
Native American Ministry (§654)?	Native American Ministries Committee	Pat Bryan	111 Ben Lomond Dr, McMinnville, TN 37110	931-607-0777	Pat.bryan@tnumc.org
		Debbie Fitzhugh	1020 Cumberland View Dr; Ashland City, TN 37015	615-792-6719	Debbie.fitzhugh@tnumc.org
Small Membership Church (§645)?	Cooperative Ministries	Melinda Young Britt	304 S. Perimeter Park Drive Nashville, TN 37211	615-329-1177	melinda.britt@tnumc.org

d) Indicate the president or equivalent for the following organizations.

Organization	Name of Agency	Chairperson	Mailing Address	Phone Number	Email
Conference United Methodist Women (§647)	United Methodist Women	Nita Wright	203 Brookhaven Trl. Smyrna, TN 37167	615-459-9279	nita_wright@bellsouth.net
Conference United Methodist Men (§648)	United Methodist Men	Dr. William C. Bowen Sr.	1204 Strawberry Cv., Nashville, TN 37207	615-860-7827	Boweninc1@bellsouth.net
Conference Council on Youth Ministry (§649)	Committee on Youth Ministries	Krislyn Durham	265 W. Thompson Ln, Murfreesboro, TN 37129	615-893-1322	kdurham@fumcm.org
Conference Council on Young Adult Ministry (§650)?	Conference Council on Young Adult Ministries	Tayla Fugate	7900 Cedar Crest Camp Rd. Lyles, TN 37098	540-250-8761	tfugate222@gmail.com

e) Have persons been elected for the following district boards and committees? Answer yes or no.

- (2) District Boards of Church Location & Building (§2518.2)? yes
- (3) Committees on District Superintendency (§669)? yes
- (4) District Committees on Ordained Ministry (§666)? yes

f) What other councils, boards, commissions, or committees have been appointed or elected in the annual conference? See Chapter 2 – Boards, Commissions, & Committees

5. Have the secretaries, treasurers, and statisticians kept and reported their respective data in accordance to the prescribed formats? (§606.8)? Yes

6. What is the report of the statistician? See report in Chapter 13.

- 7. What is the report of the treasurer?** See report in Chapter 6.
- 8. What are the reports of the district superintendents as to the status of the work within their districts?**
See report in Chapter 6.
- 9. What is the schedule of minimum base compensation for clergy for the ensuing year (¶¶342, 625.3)?**
Full Conference, Provisional, and Commissioned Members: \$43,701
Associate Members: \$39,671
Full Time Local Pastors: \$38,138
- 10. What amount has been apportioned to the pastoral charges within the conference to be raised for the support of the district superintendents for the ensuing year (¶614.1a)?**
\$1,723,070
- 11. a) What amount has been apportioned to the pastoral charges within the conference to be raised for the support of the pension and benefit programs of the conference for the ensuing year (¶¶614.1d, 1507)?**
\$0 (Note: TNUMC began direct bill in 2020.)
- b) What are the apportionments to this conference for the ensuing year?**
- | | |
|---|-----------|
| (2) For the World Service Fund? | \$937,136 |
| (3) For the Ministerial Education Fund? | \$293,513 |
| (4) For the Black College Fund? | \$135,641 |
| (5) For the Africa University Fund? | \$30,495 |
| (6) For the Episcopal Fund? | \$376,295 |
| (7) For the General Administration Fund? | \$115,408 |
| (8) For the Interdenominational Cooperation Fund? | \$4,057 |
- 12. What are the findings of the annual audit of the conference treasuries?** See report in Chapter 13.
- 13. Conference and district lay leaders (¶¶603.9, 660)**
- a) Conference lay leader:** Holly Neal
Mailing Address: 28 Hampton Square, Crossville, TN 38555
- b) Associate conference lay leader:** George Brown
- c) District and associate district lay leaders:** See Chapter 9 and following.
- 14. List local churches which have been:**
- a) Organized or continued as New Church Starts (¶259,1-4, continue to list congregations here until listed in questions 14.c, d, or e)**

GCFA Number	Church Name	District	Mailing Address	Phone Number	Date Founded
	Iglesia Metodista Ebenezer/ Ebenezer Fellowship	Red River	1884 Lakewood Village Dr., Antioch, TN 37013	umcebenezer @gmail.com	June 2015

	Hamilton UMC Egyptian Ministry	Stones River	Hamilton UMC, 3105 Hamilton Church Road, Antioch, TN 37013	615-361-7210	July 2015
	Fresh Start	Harpeth River	907 Hatcher Lane, Columbia, TN 38401	931-388-5216	2015
	Celebrate Recovery	Cumberland River	4250 Andrew Jackson Pkwy, Hermitage, TN 37076	615-883-3918	2015
	Circle of Grace (TN Womens' Prison)	Cumberland River			2016

b) Organized or continued as Mission Congregations (§259.1-4, continue to list congregations here until listed in questions 14.c, d, or e)

GCFA Number	Church Name	District	Mailing Address	Phone Number	Date Founded
	Trinity Community Commons	Cumberland River	204 East Trinity Lane, Nashville TN 37207	paulknate@gmail.com	2013
	Open Table (Pastor to Streets)	Cumberland River	Open Table of Nashville, Inc., P.O. BOX 110266, Nashville, TN 37222	ingrid@opentablenashville.org	2016
	Cosecha Community Ctr.	Cumberland River	Woodbine UMC, 2621 Nolensville Pike, Nashville, TN 37211	615-848-4489 carlos@iglesia.org	July 2020

c) Organized or continued Satellite congregations (§247.22, continue to list here until listed in questions 14.a, c, d, or e)

GCFA Number	Church Name	Parent Church	District	Mailing Address	Date Launched
	The Village Church	Brentwood UMC	Harpeth River	Sunset Middle School 200 Sunset Trail Brentwood TN 37027	6/30/2015
	Trinity Spring Hill	Brentwood UMC	Harpeth River	3011 Longford Dr Spring Hill, TN 37174	7/1/2016
435168	Home Church	Providence UMC	Cumberland River	3511 Gallatin Pike, Nashville TN 37216	October 2015

d) Organized as Chartered (§259.5-10, continue to list here until listed in questions 14.d or e) - None

e) Merged (§254.6, 254.7)

- (2) United Methodist with United Methodist - None
- (3) Other mergers (indicate denomination) - None

f) Discontinued or abandoned (§§229, 341.2, 2549) (State which for each church listed.)

(2) New Church Start (§259.2,3) - None See Chapter 6 – Resolutions

GCFA Number	Church Name	District	Location	Date Closed
396773	Mercy Street (Discontinued)	Stones River	Stewartsboro Elementary 10479 Old Nashville Hwy Smyrna, TN 37167	6/30/2018

(3) Mission Congregation (§259.1a) - None

(4) Satellite Congregation - None

(5) Chartered Local Church (§259.5)

GCFA Number	Church Name	District	Location	Date Closed
	Wartrace UMC	Caney Fork River District	914 Wartrace Hwy, Pleasant Shade, TN 37145	9/19/2020
	Hickory Grove UMC	Caney Fork River District	364 Buffalo Road, Pleasant Shade, TN 37030	9/19/2020
	Hilham UMC	Caney Fork River District	2643 Hilham Hwy, Hilham, TN 38568	9/19/2020
	Pleasant Grove UMC	Caney Fork River District	1950 Leftwich Road, Baxter, TN 38544	9/19/2020
	Martin's Chapel Fellowship	Caney Fork River District	203 W. Main Street, Suite 2, McMinnville, TN 37110	9/19/2020
	Jacob's Pillar UMC	Caney Fork River District	2653 Jacobs Pillar Road, Smithville, TN 37166	9/19/2020
	Shipley UMC	Caney Fork River District	2950 Shipley Church Road, Cookeville, TN 38502	9/19/2020
	Bigbee Chapel	Cumberland River District	4299 Oregon Road, Whitehouse, TN 37188	9/19/2020
	Payne Chapel	Cumberland River District	7418 Old Clarksville Pike, Joelton, TN 37080	9/19/2020
	Trinity UMC	Cumberland River District	204 E. Trinity Lane, Nashville, TN 37207	9/19/2020
	Mt. Olive UMC	Cumberland River District	1301 Mount Olive Road, Westmoreland, TN 37186	9/19/2020
	Mt. Nebo UMC	Harpeth River District	2737 Brown Hollow Road, Columbia, TN 38401	9/19/2020
	Shawnettee UMC	Harpeth River District	107 West Tennessee Street, Collinwood, TN 38450	9/19/2020
	Barth Vernon UMC	Red River District	6200 Robertson Road, Nashville, TN 37209	9/19/2020
	Cedar Valley UMC	Red River District	21 Cedar Valley Road, Erin, TN 37061	9/19/2020
	Cumberland City UMC	Red River District	113 Bradley Street, Cumberland, TN 37050	9/19/2020
	Leatherwood Asbury UMC	Red River District	2912 Leatherwood Road, Stewart, TN 37175	9/19/2020
	Spring Hill UMC	Red River District	3400 Hwy. 46 N., Cumberland City, 37050	9/19/2020
	Lincoln UMC	Stones River District	2 Church Drive, Fayetteville, TN 37334	9/19/2020

g) Relocated and to what address - None

h) Changed name of church? (Example: “First” to “Trinity”) - None

i) Transferred this year into this conference from other United Methodist conference(s) and with what membership (§41, 260)? - None

j) What cooperative parishes in structured forms have been established? (§206) - None

k) What other changes have taken place in the list of churches? See question 16.

15. Are there Ecumenical Shared Ministries in the conference? (§207, 208)

a) Federated church

GCFA Number	Name	District	Other Denomination(s)
439155	Hickory Valley	Caney Fork River	Presbyterian

b) Union Church - None

c) Merged Church - None

d) Yoked Parish

GCFA Number	Name	District	Other Denomination(s)
437896	Byrdstown-Lovelady	Caney Fork River	Disciples of Christ

16. What changes have been made in district and charge lines (please list the GCFA Number beside church name)?

CANEY FORK RIVER DISTRICT

The Algood Charge and the Brotherton Charge were dissolved and the Algood-Brotherton Charge was created;

The Celina-McFerrin Charge and the Bethlehem Charge were dissolved and that the Celina-McFerrin-Bethlehem Charge was created;

The Clarkrange Charge and Zion Hill Charge were dissolved and that the Clarkrange-Zion Hill Charge was created;

The Gordonsville Charge and New Middleton Charge were dissolved and the Gordonsville-New Middleton Charge was created;

The Pomona Charge and Claysville-Grassy Cove Charge were dissolved and the Pomona-Grassy Cove Charge was created and Claysville will continue as a station church;

With the closure of Shipley UMC, Summerfield-Shipley Charge was dissolved and the Summerfield Charge will continue as a station church.

CUMBERLAND RIVER DISTRICT

The Crievewood/Glendale Charge was dissolved, both continuing as station churches;

The Andrew Price/Hickory Bend Charge was dissolved and the Connection UMC charge was created;

The Primeria Iglesia charge was dissolved and it joined with the Woodbine charge;

The Lebanon Circuit, Crossroads UMC and the Seay Chapel combined congregations: the Lebanon Circuit was dissolved and the Hopewell-Seay Chapel Charge was created.

HARPETH RIVER DISTRICT

With the closure of Mt. Nebo United Methodist Church, the Williamsport Circuit (Williamsport United Methodist Church, Shady Grove United Methodist Church and Mt. Nebo United Methodist Church) was dissolved, and the Williamsport Circuit was created to be comprised of Williamsport United Methodist Church and Shady Grove United Methodist.

RED RIVER DISTRICT

Cumberland City United Methodist Church, Paul's Chapel United Methodist Church and Lockhart's Chapel United Methodist Church formed the Cumberland City Charge,

With the closure of the Cumberland City United Methodist Church, the two churches remaining on the charge, Paul's Chapel and Lockhart's formed a new charge named the Paul's Chapel – Lockhart's.

Hickory Point United Methodist Church and Walton's Chapel United Methodist Church of the Hickory Point-Walton's Charge, were separated and no longer considered a charge. Each church will be considered a stand-alone church.

With the closure of Leatherwood Asbury United Methodist Church, Taylor's Chapel is now a stand-alone church and that the name Standing Rock Charge is now to be dropped.

STONES RIVER DISTRICT

Hickory Hill UMC and Zions Hill UMC be removed from a charge together, with Hickory Hill continuing as station church and Zion Hill UMC joining Rays Chapel UMC to form the Ray's Chapel/Zion Hill Charge.

From the Salem Charge consisting of Salem, Old Lebanon, and Farris Chapel; Salem UMC will be removed from the Salem Charge and continue as part-time station church. Old Lebanon UMC and Ferris Chapel UMC will stay together and be renamed the Living Waters Charge.

PART II PERTAINING TO ORDAINED AND LICENSED CLERGY

(Note: A (v) notation following a question in this section signifies that the action or election requires a majority vote of the clergy session of the annual conference. If an action requires more than a simple majority, the notation (v 2/3) or (v 3/4) signifies that a two-thirds or three-fourths majority vote is required. Indicate credential of persons in Part II: FD, FE, PD, PE, and AM when requested.)

17. Are all the clergy members of the conference blameless in their life and official administration (§¶604.4, 605.7)?

The clergy of the Tennessee Conference all serve by the grace of God. The character and conference relations of all clergy members have been reviewed by Bishop William T. McAlilly, the Cabinet, and the Board of Ordained Ministry. Our clergy are in good standing and their ministries are appreciated. May God forgive us when we sin, strengthen us in our weakness, and perfect us as servants of the gospel.

Rev. Dr. Bryan L. Brooks, Chair

Tennessee Annual Conference Board of Ordained Ministry

18. Who constitute:

a) The Administrative Review Committee (§¶636)? (v)

Clergy:	Alternates:
Brooks, Dana (7)	Kimbrough, Robin (12)
Cover, Ann (7)	Lee, Stephen (12)
Morton, Michele (7)	

b) The Conference Relations Committee of the Board of Ordained Ministry (§635.1d)?

Baxter, Libby	Potts, LaRhonda
Cavin, Sherrie	Seyler, Miriam
Davis, Earl	Touchton, Martha
Henry, Jackson	

c) The Committee on Investigation (§2703)

Clergy Members	Clergy Alt. Members	Lay Members	Lay Alt. Members
Gildemeister, Tom (11)	Hong, Hyeon Sik (9)	Clark, Connie (7)	Brown, George (8)
Griggs, Sandra (7)	Shelton, Joe (11)	Churchwell, Robert (7)	Dean, Sharon (8)
Hutchinson, Don (7)	Talley, Cynthia (7)	Krau, Carol (9)	Plant, Paul (8)
Parker, Cherie (7)		Parker, Patrick (8)	
		Snell, Bob (9)	
		Newman-St. John, Judith (9)	

19. Who are the certified candidates (§§ 310, 313, 314) (NOTE: Everyone who wants to become a n LP, PE, or PD must first become a certified candidate.)

a) Who are currently certified as candidates for ordained or licensed ministry?

Name	District	Date Certified
Archer, Caroline	Cumberland River	5/7/2018
Armistead, Amber Marie	Harpeth River	4/14/2020
Banks, Brady Kyle	Harpeth River	3/25/2019
Burnett, Hannah	Red River	3/26/2015
Chung, Paul Euihyun	Harpeth River	4/21/2020
Fish, Gerren Thomas	Cumberland River	5/7/2018
Furtado, Linda Louise	Cumberland River	9/25/2014
Gardner, David Paul	Stones River	10/16/2013
Granato, Rose	Cumberland River	5/26/2020
Gwynn-Dixon, Rebecca	Cumberland River	9/21/2017
Hawkins, Anna Keller	Cumberland River	11/10/2015
Jackson, Karasheila	Red River	3/31/2016
Jennings, Sarah Agalelei	Harpeth River	5/28/2020
Jeong, Yoon Joong	Harpeth River	4/14/2020
Jessey, Christine	Harpeth River	2/18/2018
Hatton, Cassandra Marvine	Red River	3/28/2011

Name	District	Date Certified
Koehler, Rachel Caroline	Cumberland River	9/16/2019
Lea, Luke	Harpeth River	4/14/2018
Panhalkar, Sharlet	Harpeth River	8/14/2017
Polk, Andrew Ross	Stones River	4/8/2019
Reiss, Angela Marie	Cumberland River	4/14/2020
Settle, Denise Gaye	Red River	4/9/2020
Sigmon, Amy	Red River	11/1/2016
Taylor, Maggie	Cumberland River	2016-2017
Waggoner, Todd	Harpeth River	3/25/2019
Weaver, Jeffrey Carl	Red River	9/20/2008
Williams, Samuel Connor	Harpeth Rier	4/21/2020
Wilson, Dierdre Michelle	Red River	3/21/2019

b) Who have had their candidacy for ordained or licensed ministry accepted by a District Committee on Ordained Ministry in another annual conference? (Include name of accepting conference.)

Name	Receiving Conference	Date Originally Certified	Date Accepted by District in Other Conference
Acklin, Vernon Bernardo	Illinois Great Rivers	5/8/2017	7/1/2020
Behnke, Donald Bryce	North Georgia	2/8/2012	8/26/2019
Benson, Ann Stone	North Carolina	11/6/2010	3/5/2020
Diggs, Rodney K.	Michigan	5/1/2012	6/11/2020
Hornby, Denna Marie	Holston	3/19/2015	4/27/2020
Melick, John	New England	4/18/2017	12/3/2019

c) Who have been discontinued as certified candidates for licensed or ordained ministry?

Name	District	Date Certified	Date Discontinued
Cox, Todd	Cumberland River	3/4/2016	5/26/2020
Gentry, Trevor Dillon	Harpeth River	4/26/2016	4/21/2020

(Note: Once a candidate is appointed as FL or PL, They are no longer listed as a certified candidate (except the first year they are appointed when they would need to be listed in 19 and in 20 or 21). Students appointed as Local Pastors (par.318.3) are the only people who are allowed to be listed as a candidate in one conference while being listed as an LP in a different conference. Par.318.3 stipulates that students appointed as local pastors can serve in either a full or part-time capacity.)

20. Who have completed the studies for the license as a local pastor, are approved, but are not now appointed? (§315 —Indicate for each person the year the license was approved.): (3/4v)

Name	District	Year Licensed Approved
Cowan, Catherine Louise	Cumberland River	2008
Diggs, Zenola	Red River	2015
Fasig, Jacob Andrew	Cumberland River	2015
Fleck, Jessica	Cumberland River	2014
Long, Colby Burnette	Cumberland River	2019
Martinez, Janet	Caney Fork River	2013
Merritt, Frances Frierson	Red River	2018
Oaks, Debra Jean	Cumberland River	2015
Peavyhouse-Fay, Rachel Ann	Cumberland River	2011
Ross, Eric H.	Stones River	2017
Sanchez, Estela	Stones River	2010
Sanchez, Noel	Stones River	2012
Simmons, Kevin	Stones River	2016
Tollett, Luanna Marie	Caney Fork River	2014
Williams, Charles A. "Tony"	Stones River	2015

21. Who are approved and appointed as: (Indicate for each person the first year the license was awarded. Indicate what progress each has made in the course of study or the name of the seminary in which they are enrolled. Indicate with an asterisk those who have completed the five-year course of study or the M.Div. (§319.4)? PLEASE NOTE: Persons on this list must receive an episcopal appointment. (3/4 v)

a) Full-time local pastors? (§318.1)

Name	First Year License Awarded	Years Completed with Course of Study
*Allen, Paul Brian	1988	5
Borchik, Amanda Kie	2017	0
*Campbell, Lucretia Rhea	2012	MDiv, United
*Cantrell, Joshua	2010	MDiv, Asbury
Carty, Sarah Stelle	2017	1
Catlett, Lory Brooks	2018	Enrolled, Asbury
*Coffelt, Danny Joel	2009	5
Cortes-Rivera, Myriam Angeles	2012	1.75
Daniels, Adam Donovan	2019	0
Dietz, John Gordon	2015	1
Drake, John Pierce	2017	0
*Dunavant, Timothy H.	2015	5
*Estes, Jason Henry	2008	5

Name	First Year License Awarded	Years Completed with Course of Study
*Falls, Ben M.	1978	5
*Flood, Tommy Oran	2008	5
*Gardner, David Paul	2014	5
Gordon, Murray Paul	2019	0
*Guertin, Michael Roland	2009	MDiv, Asbury
Guffey, William Paul	2019	0
Hall, Sheryl Lynn	2014	0.5
Harper-Baker, Lisa Elaine	2016	3
*Harris, James Tommy	2000	5
*Hatcher, Ann Askew	2008	5
Johnson, Bo Vaughn	2011	3.5
*Jowers, Phoebe	2010	MDiv, Memphis
Kirby-Stratton, Penny Ann	2011	4
Law, Donald D.	2015	3.25
Layne, Joshua A.	2009	3.5
Layne, Robert	2015	Enrolled, Asbury
Lee, Melinda G. Brown	2016	1.5
Lee, Ryne Paul	2014	3
*Lyle, William “Willie” Beverly Lynn	2008	5
*Mandrell, Jamie Ray	2012	5
McAbee, Philip David	2018	Enrolled, Asbury
*McAnally, Jason Luke	2015	MDiv, Asbury
McBryant, Jodi Gail	2016	0.5
McGowan, Cynthia Beth	2018	0.5
*McIntyre, Ingrid	2014	5
Myers, Micah Lane	2015	0
Newberry, Joshua Paul	2010	3.75
Rush, Adam J.	2017	Enrolled, Asbury
Samuel, Mamdouh Ramzy	2015	0.5
Shields, Debra “Shebbie”	2015	2.75
Shock, Addison	2016	MDiv, Vanderbilt
*Stanfield, Sean	2014	5
Strader, Joshua Allen	2018	0
*Tate, Craig	2007	MDiv, Memphis

Name	First Year License Awarded	Years Completed with Course of Study
Taylor, Rose	2016	0.25
Terry, Donald Johnson	2019	0
*VanHooser, Steven Wade	1997	5
Weaver, Jeffrey Carl	2006	2
Wells, Pamela	2014	3.25
*Wesley, Richard Scott	2003	MDiv, Asbury
Wheeler, Robert	2017	Enrolled, United
*Winton, David Arthur	2011	5
Worsham, Niles David	2004	2.5
*Young, Jeffery Charles	2003	5

b) Part-time local pastors? (§318.2) (fraction of full-time in one-quarter increments)

Name	First Year License Awarded	Fraction of full time to be served	Years Completed with Course of Study
Armistead, Amber Marie	2020	¼	0
Bass, Brandon Wayne	2011	½	0
Blalock, Charles C. “Chris”	2015	½	0.75
Bouch, Dennis	2012	¼	0
Brennan, Edward R.	2015	½	3.75
*Brown, Kimi Lucille	2008	¼	5
*Brown, Thomas (Tony) A.	1985	¼	5
*Butler, Jr., James L.	1999	½	5
Byrd, Glenn O.	2017	¼	0.75
Coleman, Jr., Lawrence C.	2014	¼	0.25
*Cook, Sr., Sean Vincente	1993	½	5
Coppock, Diane H.	1996	¼	5
*Cotterman, Jeffery “Jeff” C.	2005	¾	5
Davis, Terrance	2013	¼	0
Day, Darrell	2013	¼	MDiv, United
Demonbreun, Bradford Dwayne	2016	¼	0.25
Dezotell, Douglas Michael	2011	½	2
*Dixon, Jr., Vernon “Sonnye” H.	2000	¾	5
Duvall, R. Scott	2017	¼	1.25
*Dyer, Ronnie K.	2001	¾	5

Name	First Year License Awarded	Fraction of full time to be served	Years Completed with Course of Study
Eggleston, Michael Scott	2016	½	0.75
Eschenfelder, Benjamin T.	2015	½	3.25
*Eubanks, Debra Farrington	1992	¼	5
Evans, David John	2012	¼	0
Flood, M. Linnette	2015	¾	2.5
Granato, Rose	2016	¼	1.5
Gray, Cynthia Anne	2019	¼	0.25
Grayson, Stephen Douglass	2019	¼	0.5
Grooms, Michael Ray	2012	¼	2
Haines, John Louis	2017	½	1
*Hargrove, Robert L. Sr.	2006	½	5
Harlan, Walter Gerard	2012	½	3.75
*Harris, Christopher Paul	2005	½	5
Harvey, Mary Joe	2018	¼	1
*Harvey, Sally Sue	2003	¼	5
Haston, Donald Lee	2019	¾	0.5
Hix, Kenny Bushong	2014	½	0.25
Holton, Timothy Lee	2019	¾	0
Hopkins, Charles “Chuck”	2016	½	1.25
Hopkins, Roy	2017	½	1.25
James, Valarie Phillips	2017	½	0.75
*Johnson, Jr., Joel Vernon	2010	½	5
Johnson, Joseph Pate	2012	½	1.5
Jones, Chelli Runelle	2019	½	2.5
Jowers, Carl R.	2016	¼	0.5
*Keller, Jack	2013	¾	5
Knight, Thressena Rena	2017	½	1.25
Krapf, Bruce Robert	2018	¼	0.5
Kumar, Appadurai Moses Rathan	2018	¼	1
*Lighari, Joyce	2014	½	5
Martin, Reneé Spellings	2018	½	0.75
Massey, William Floyd	2006	¾	5
McClanahan, Matthew Jansen	2010	¼	0

Name	First Year License Awarded	Fraction of full time to be served	Years Completed with Course of Study
Meaker, Daniel Anthony	2019	¼	0
Meece, Ann	2015	½	0
Melrose, Clarence James	2018	½	1
Miller, Dustin Ephraim	2012	¼	MDiv, Asbury
Myers, Jr., Jerry Alfred Bryson	2012	¼	0.25
Myers, Lee Don	2016	½	0
Newman, James Gray	2004	½	4
*Nulty, Joel Hunter	1996	¼	5
Overcast, III, James “Jim” H.	2015	½	1.25
Parnell, Carolyn Jane	2009	¼	3.25
Peters, Sheila Renee	2018	¼	0.75
Peterson, John “Ross”	2015	½	1.25
Phillips, Jeffrey Taylor	2019	¼	0
Polk, Andrew Ross	2020	¼	0
Raulston, Laurie	2016	½	3.5
*Reagan, Christopher Kelly	2000	½	5
Reiss, Angela Marie	2020	½	0
Ritchie, Rodney	2015	¼	4
*Roark, Jr., William L.	1985	¼	5
*Sanders, John Edward	2004	¼	5
Sanford, Ryan Douglas	2014	¼	3
*Saylors, Marvin Wayne	1993	½	5
Scruggs, James	2019	¼	0.5
Settle, Denise	2020	¼	0
Sharp, Lucinda Jan	2019	¼	0.5
Shedd, Berry “Allan” Russell	2013	¼	1.5
Shelton, Kenneth Walter	2019	¼	0
Shelton, Thomas “Tommy” Ray	2015	¼	0.5
*Smith, David D	2015	½	5
*Smith, James Bradley	2017	¼	MDiv, Vanderbilt
*Sorrells, Scotty D.	1998	½	5
Spencer, Wanda Lynn	2019	½	0
Sullivan, Charlene Head	2019	¼	0

Name	First Year License Awarded	Fraction of full time to be served	Years Completed with Course of Study
Taylor, William Jeremy	2011	½	2.25
Usner, Dennis Stephen	2015	¼	1
Vida, John Thomas	2018	¼	1
Watson, Clarence Edward	2017	¼	1
Waybright, David Michael	2010	¼	0
Weber, Sara Juanita	2019	¼	0.5
West, Susan	2013	¼	0.5
Wilkerson, Jason W.	2017	½	1
Wright, Ronald	2007	¼	1.5
*Smith, David D	2015	½	5
*Smith, James Bradley	2017	½	MDiv, Vanderbilt

c) Students from other annual conferences or denominations serving as local pastors and enrolled in a school of theology listed by the University Senate (§318.3,4)? N/A

d) Students who have been certified as candidates in your annual conference and are serving as local pastors in another annual conference while enrolled in a school of theology listed by the University Senate (§318.3)

Name	Serving Conference	Enrolled Seminary
Dennis, Aaron J.	Memphis	Memphis
Martin, Bradley Christian	North Carolina	Duke

e) Persons serving as local pastors while seeking readmission to conference membership (§365.4, 367, 368.3)? (If not in this conference indicate name of conference where serving.)

22. Who have been discontinued as local pastors (§320.1)? N/A

Name	Date discontinued
Alexander, John D.	5/14/2020
Archer, Christine	1/7/2020
Baker, Robert Anthony	3/2/2020
Burton, Jeffery Randall	10/21/2019
Calton, Thad Thomas	11/5/2019
Cross, Kevin Carlton	4/21/2020
Cross, Rick	10/21/2019
Ferguson, Timothy Lee	4/21/2020
Ford, Darren Jay	11/5/2019

Hayes, Johnny	5/4/2020
Hernandez, Claudet Delrocio	3/2/2020
Lee, Walter Douglas	5/26/2020
Richardson, Carol Ann	5/6/2020
Sakarapanee, Vasna	7/1/2020
Wires, Terry Alan	5/19/2020

23. Who have been reinstated as local pastors (§320.4) (v)? N/A

24. What ordained ministers or provisional members from other Annual Conferences or Methodist denominations are approved for appointment in the Annual Conference while retaining their conference or denominational membership (§§331.8, 346.1)? (List alphabetically; indicate Annual Conference or denomination where membership is held. Indicate credential.)

a) Annual Conferences

Name	Clergy Status	Home Conference
Boutell, Stephen B.	FE	Kentucky
Clay, Sandra	FE	Memphis
Conrad, Kevin	FE	Memphis
Gilmore, Brandon	FE	Virginia
Harris, Angela	FE	Memphis
Hedglin, Chelsey	PE	Mississippi
Henson, Julie	FE	Northwest Texas
Hicks, Brian Alexander	FE	Kentucky
Hollis, David Brent	FE	Memphis
Hook, Anne Burnette	FD	Memphis
Irvin, Mark Wayne	FE	Memphis
Lester, Herbert	FE	Memphis
Mullikin, Paul H.	FE	Memphis
Orr, Casey Langley	FD	Central Texas
Ozier-Wallace, Michelle	FD	North Alabama
Smith, Charles	FE	Alabama-West Florida
Stapp, Thomas Cayce	FE	Western North Carolina
Weaver, John L.	FE	Alabama-West Florida
White, Derek	FE	Memphis
White Ed	FE	Memphis
Zimondi, Annette Grace	FE	Zimbabwe East

b) Other Methodist Denominations

Name	Clergy Status	Denomination
Bowers, Joe Estel	OE	Church of the Nazarene
Frazier, Richard D.	OE	Wesleyan Church

25. What clergy in good standing in other Christian denominations have been approved to serve appointments or ecumenical ministries within the bounds of the Annual Conference while retaining their denominational affiliation (§§331.8, 346.2)? (v) (Designate with an asterisk those who have been accorded voting rights within the annual conference. Indicate credential.)

Name	Clergy Status	Denomination
Anderson, Gary	OF	Southern Baptist Convention
Bell, Marty Gail	OF	Southern Baptist Convention
Day, Ben Melvin	OF	Presbyterian
Jones, William	OF	Presbyterian Church USA
King, Larry Edward	OF	Southern Baptist Convention
Lewis, James Timothy	OF	Brethren in Christ
Murrey, Edward	OF	Evangelical Presbyterian Church
Po'e, Apelu Tia	OF	Congregational Church of Samoa
Price, Marshall David (Mark)	OF	Southern Baptist Convention
Ruttlen, Michael Dion	OF	Missionary Baptist Church

26. Who are affiliate members: (List alphabetically; indicate annual conference or denomination where membership is held.)

a) With vote (§586.4b [v])? N/A

b) Without vote (§§334.5, 344.4)? (v 2/3)

Name	Member Conference/ Denomination	First Year of Affiliation
Dunlap-Berg, Larry	Northern Illinois	1988
Hall, Jr., William P.	Virginia	1991
Reece, Wayne	West Michigan	2011
Vance, Richard A.	Peninsula-Delaware	2019

NOTE: If your conference has admitted or ordained persons as a courtesy to another conference, list these persons in Question 40 only. If persons have been admitted or ordained by another annual conference as a courtesy to your conference, list these persons in Questions 27-39, whichever are appropriate, giving the date and name of the accommodating conference.

27. Who are elected as associate members? ¶322 (3/4v) (List alphabetically-see note preceding Question 27):
N/A

28. Who are elected as provisional members and what seminary are they attending, if in school? (under ¶¶322.4, 324, 325)

a) Provisional Deacons under the provisions of ¶¶ 324.4a, c or ¶324.5(3/4v)

Name	Seminary
Poland Nyembo, Nicole Lynn	
Ward, Margaret Ann	

b) Provisional Elders under the provisions of ¶¶ 324.4a, b or ¶324.6 (3/4v)); ¶ 322.4 (v 3/4)

Name	Seminary
Dillard, Tory Shane	
Marshall-Kimball, Scott Walter	
Partee, Nathaniel Dejarnet	
Penner, Christine Nitcholas	
Williams, Elizabeth Ann	

29. Who are continued as provisional members, in what year were they admitted to provisional membership, and what seminary are they attending, if in school (¶326, ¶ 327 v)?

a) In preparation for ordination as a deacon or elder? (¶326)

Name	Clergy Status	Date and Seminary
Alexander, Corrie	PE	2019
Caldwell, Keith Earl	PE	2019
Cress, Keri Helen	PD	2019
Durham, Krislyn Page	PE	2017
Ezell, Elizabeth Earline Tait	PE	2009
Fuller, Celia Ann	PD	2017
Fisher, Zachary Stephen	PE	2018
Girten, Regina Gail	PD	2018
Gonzalez, Stacy	PE	2017
Hamilton, Kelli Nichole	PE	2018
Hanes, Jedediah Wilson	PD	2019
Martinez-DelCid, Eliud	PE	2019
McLeod, Diantha Smith	PE	2019
Moffatt, Zachery Christopher	PE	2019

Name	Clergy Status	Date and Seminary
Ordung, Samuel Aubrey	PE	2019
Peterson, Jason Tyler	PD	2019
Platts, Margaret Houck	PE	2017
Robertson, Tamika Danyelle	PE	2019
Thomas-Parker, Velma	PD	2019
Van Atta-Casebier, Kelley Christian	PD	2019
van Eys, Peter Dane	PE	2018
Williams, Sheila Renee	PE	2018
Wood, Jacob William	PE	2019
Wright, Darren Mayberry	PE	2018
Yoder, Russell	PE	2019

b) Provisional deacons who became provisional elders? (v) N/A

c) Provisional elders who became provisional deacons? (v)(Indicate year) N/A

d) Provisional members who transferred from other conferences or denominations? (§347.1) (v) N/A

30. What ordained clergy, coming from other Christian denominations, have had their orders recognized (§347.6): (v) A person's orders may be recognized when they are transferring their membership into your annual conference from another Christian denomination. A person who is listed in Q.30 must also be listed in either Q. 31 a or b, depending on the transfer status. N/A

31. What ordained clergy have been received from other Christian denominations (§347.3): (List alphabetically—see note preceding Question 27):

a) As provisional members (§347.3c)? (v) N/A

b) As local pastors (§347.3)? (v) N/A

32. Who are elected as members in full connection? (List alphabetically-see note preceding Question 27. Anyone appearing on this question must also be listed somewhere in questions 33-34 or 36, unless the clergy's orders from another denomination were recognized on question 30 in a previous year.) (v 3/4):

a) Deacons

Name
Bridges, Jessica Paige
Jarrell, Margaret Ann
Jones, Carlisle White
McWhirt-Toler, Sarah Elizabeth

b) Elders

Name
Baxter, David Brandon
Brown, Roger Presley
Hwang, Seonwoong
Johnson, Theresa Ann
Templeton, Mark Wallace
Zimmerman, Abraham David

33. Who are ordained as deacons and what seminary awarded their degree? Or, if their master's degree is not from a seminary, at what seminary did they complete the basic graduate theological studies?: (List alphabetically-see note preceding Question 27)

a) After provisional membership (§330)? (v 3/4)

Name	Seminary
Bridges, Jessica Paige	Vanderbilt Divinity School
Jarrell, Margaret Ann	Vanderbilt Divinity School
Jones, Carlisle White	Memphis Theological Seminary
McWhirt-Toler, Sarah Elizabeth	Vanderbilt Divinity School

b) Transfer from elder?(§309) (v 3/4) N/A

34. Who are ordained as elders and what seminary awarded their degree?

a) After provisional membership? (§335) (v 3/4)

Name	Seminary
Baxter, David Brandon	Vanderbilt Divinity School
Brown, Roger Presley	Asbury Theological Seminary
Hwang, Seonwoong	Vanderbilt Divinity School
Johnson, Theresa Ann	Asbury Theological Seminary
Templeton, Mark Wallace	United Theological Seminary
Zimmerman, Abraham David	Asbury Theological Seminary

b) Transfer from deacon? (§309) (v 3/4) N/A

35. What provisional members, previously discontinued, are readmitted (§364)? (v) N/A

36. Who are readmitted (§§365-367 [v], §368 [v 2/3]): N/A

Name	Clergy Status	Previous Status
Purdue, John Clellan	FE	FL

37. Who are returned to the effective relationship after voluntary retirement (§357.7): (v) N/A

38. Who have been received by transfer from other annual conferences of The United Methodist Church (§§347.1, 416.5, 635.2n)? (List alphabetically. Indicate credential. See note preceding Question 27.): (v) N/A

39. Who are transferred in from other Methodist denominations (§347.2)? (List alphabetically. Indicate credential.) N/A

40. Who have been ordained as a courtesy to other conferences, after election by the other conference? (See note preceding Question 27. Such courtesy elections or ordinations do not require transfer of conference membership.)

a) Deacons? N/A

b) Elders? N/A

41. Who have been transferred out to other annual conferences of The United Methodist Church (§416.5)? (List alphabetically. Indicate credential. See note preceding Question 27.)

Name	Clergy Status	New Conference	Date of Transfer
Allen, Christopher David	FE	Florida	7/1/2020
Allen, Erica Jane	FE	Florida	7/1/2020
Carle, Jonathan Edward Bratt	FE	Michigan	7/1/2020

42. Who are discontinued as provisional members (§327)? (v).

a) By expiration of eight-year time limit (§ 327) N/A

b) By voluntary discontinuance (§ 327.6) (v) N/A

c) By involuntary discontinuance (§ 327.6) (v) N/A

d) By reaching Mandatory Retirement Age (§ 327.7) N/A

43. Who are on location?

a) Who has been granted honorable location (§358.1)?

(2) This year? (v) N/A

(3) Previously?

Name	Year Originally Granted	Charge Conference Membership	Year of Most Recent Report
Adams, Noreen Ilena	2012	Dickson First	2018
Davis, Jr., Gerry Wayne	2012	Pulaski First	2017
Ferguson, Peter Fredric	2011	Epworth	2017
Miller-Herron, Nancy Carol	2003	West End	2016

b) Who on honorable location are appointed ad interim as local pastors? (§358.2) (Indicate date and appointment.) N/A

c) Who has been placed on administrative location (§359)?

(2) This year? (v) N/A

(3) Ad Interim Administrative Location (v) N/A

(4) Previously? N/A

44. Who have been granted the status of honorable location—retired (§358.3):

a) This year? (v) N/A

b) Previously?

Name	Clergy Status	Year Honorable Location Originally Granted	Charge Conference Membership
Benedict, Andrew	FE	1999	Brentwood UMC
Eversole, Findley T.	FE	1964	
James, Jr., Edward Clark	FE	2001	Surrey UMC, Surrey, ME
McKerley, Brian Joseph	FE	2008	Brentwood UMC
Tieman, Glen A.	FE	2005	Rising Hope UMC, Alexandria, Virginia

45. Who have had their status as honorably located and their orders terminated (§358.2)? (v) N/A

46. Who have had their conference membership terminated?

a) By withdrawal to unite with another denomination (§360.1, .4)? (v) N/A

b) By withdrawal from the ordained ministerial office (§360.2, .4)? (v)

Name	Date Effective	Prior Clergy Status
Davis, Louis	5/28/2020	FE
Little, Eric Wade	10/28/2019	FE

c) By withdrawal under complaints or charges (§§360.3, .4; 2719.2)? N/A

d) By termination of orders under recommendation of the Board of Ordained Ministry (§§ 358.2, 359.3)?
(v) N/A

e) By trial (§2713)? N/A

47. Who have been suspended under the provisions of §362.1d, §2704.2c or §2711.3? (Give effective dates.
Indicate credential.) N/A

48. Deceased (List alphabetically)

a) What associate members have died during the year?

Active: N/A

Retired:

Name	Date of Birth	Date of Death
Kelley, J. Steven	9/17/1962	3/22/2020
Spencer, J.D.	9/15/1927	9/26/2019

b) What provisional members have died during the year? (Indicate credential.)

Active: N/A

Retired: N/A

c) What elders have died during the year?

Active: N/A

Retired:

Name	Date of Birth	Date of Death
Beasley, Jr., James Hiram	5/29/1938	3/28/2020
Bufford, Edward	7/15/1935	11/18/2019
Capps, James S.	12/11/1953	7/24/2019
Frazer, Joe Jackson, Sr.	5/16/1927	7/26/2019
Fryer, Jeff Washington	7/15/1922	8/30/2019
Miles, Rodolphus Hughes	9/6/1929	3/3/2020
Moore, Joe Hilton	11/7/1927	3/10/2020
Reding, Jr., William L.	1/14/1947	9/4/2019

d) What deacons have died during the year?

Active: N/A

Retired: N/A

e) What local pastors have died during the year?

Active: N/A

Retired:

Name	Date of Birth	Date of Death
French, Dorris Nelson	10/19/1938	11/12/2019
Martin, Bobby Charles, Sr.	5/21/1940	10/27/2019

49. What provisional or ordained members (elders and deacons) have received appointments in other Annual Conferences of The United Methodist Church while retaining their membership in this Annual Conference (§§331.8, 346.1)?

Name	Clergy Status	Conference Where Appointed	Appointment
Haynes, Christopher	FE	Memphis	Lexington First Lexington, TN
Heatherly, Ryan	FE	Memphis	Calvert City
Kelley, Matthew L.	FE	Kentucky	Louie Connect
Norfleet, Doug	FE	Memphis	Union City First Union City, TN
Parrish, Mary	FD	Alabama-West Florida	Dothan First UMC Dothan, AL
Proctor, Regina B.	FE	Indiana	St. Luke's UMC Indianapolis, IN
Ross, Vance P.	FE	North Georgia	Central Charge Atlanta, GA
Sauer, David	AM	Memphis	Post Oak & Liberty Camden, TN
Van Atta-Casebier, Kelley Christian	PD	Baltimore/Washington	Foundry UMC Washington, DC

50. Who are the provisional, ordained members or associate members on leave of absence and for what number of years consecutively has each held this relation (§353)? (Indicate credential. Record Charge Conference where membership is held.)

a) Voluntary?

(1) Personal, 5 years or less (§353.2a 3) (v)

Name	Clergy Status	Date Effective	Charge Conference
Fox, Kathy A.	FE	7/1/2016	Fellowship
Reeves Grammer, Emily	FE	7/1/2016	East End
Wood, Jacob	PE	7/1/2020	McEwen

(2) Personal, more than 5 years (§353.2a 3) (v 2/3) N/A

(3) Family, 5 years or less (§353.2b 3) (v) N/A

(4) Family, more than 5 years (§353.2b 3) (v 2/3)

Name	Clergy Status	Date Effective	Charge Conference
Spieth, Susan	FE	7/1/2011	Liberty UMC

(5) Transitional (§353.2c)

Name	Clergy Status	Date Effective	Charge Conference
Charlton, Matthew W.	FE	7/1/2020	Glendale
Fuller, Celia Ann	PD	4/11/2020	Calvary

b) Involuntary (§ 354)? (v 2/3)

Name	Clergy Status	Date Effective	Charge Conference
Brown-Felder, Gwen	FE	2/1/2019	Brooks Memorial

51. Who are granted sabbatical leave (§351)? (v) N/A

52. Who have been granted medical leave due to medical or disabling conditions (§356)? (v)

Name	Clergy Status	Date Effective	Charge Conference
Davis, Isaac J.	FE	7/1/2003	Mt. Pisgah
Ezell, Elizabeth Erline Tait	PE	8/10/2015	Cornerstone
Kessen, Virginia Anne	FE	9/1/1999	Belmont
Martinez-DelCid, Eliud	PE	6/26/2020	Crossville
McCormick, Stanley Luther	FL	11/1/2009	Madison Street
Morris, Donald W.	FE	7/1/2016	Fellowship
Turke, George S	FL	7/1/2018	Coldwater

53. What members in full connection have been retired (§357): (List alphabetically. If retiring in the interim between conference sessions (§357.2d), indicate the effective date of retirement.) (Under §357.1, no vote required; under §357.2, v; under §357.3, v 2/3)

Deacons

a) This year?

Name	Date Effective
Baxter, Elizabeth T.	7/1/2020
Maul, Kathy K.	7/1/2020
Wood, Cheryl Raley	7/1/2020

b) Previously?

Name	Date Effective
Adams, Elizabeth Wilhite	8/5/04
Clevenger, Jacqueline Lolita	7/1/07
Ford, Arthur Milton	1/1/04
Gaither, Donna Daley	7/1/12
Garcia-Jimenez, Joaquin	12/31/09
Garcia, Barbara Phillips	7/1/07
Hall, Connie	7/1/18
Hay, Susan Hayslip	5/3/11
Hill, Ted W.	10/1/18
Johnson, Sue Hall	7/1/12
McDonough, Carol	7/1/19
Moore, Gary L.	7/1/15
Nelson, Lucinda A.	5/1/15
Padgett, Susan Sowell	9/1/13
Peeler, Rebecca A.	7/1/18
Reece, Jo Bentley	9/20/08
Smith, Debra D.	7/1/19
Strickland, James Edward	7/1/05
Zoller, Nancy Carol Colprit	7/1/09

Elders

c) This year?

Name	Date Effective
Binford, Thomas W III.	7/1/2020
Cover, Ann	7/1/2020
Edmondson, Kenneth Ray	7/1/2020
Hennessy, Francis De III	8/1/2020
Hughes, James H.	7/1/2020
Sensing, Donald M.	7/1/2020
Slentz, Paul	3/1/2020
van Eys, Peter	7/1/2020
Vaughan, John W.	8/1/2020
Wells, Will	7/1/2020

d) Previously?

Name	Date Effective
Adams, David Carroll	7/1/16
Adams, Jr. Woodward A.	6/30/00
Alexander, Walter W.	7/1/19
Archer, Jay	7/1/19
Archibald, Chestina Reikya Mitchell	7/1/08
Ashley, Mark Files	1/1/07
Bailey, Jr., Donald Edward	7/1/12
Baker, S. Thomas	7/1/10
Barrineau, Karen P.	7/1/15
Bass, Jr., James D.	6/1/01
Beaty, James R.	7/1/15
Becher, Charles A.	7/1/01
Bell, Jon William	7/1/11
Blackburn, C. Edward	6/1/93
Blair, Frank Eddie	7/1/00
Blum, Diane Luton	10/1/15
Booker, Jr., Warren Gamaliel	10/8/08
Braden, Suzanne Glover	7/1/06
Bradley, David Ira	7/1/03

Name	Date Effective
Britt, Edward J.	7/1/16
Brown, Ronald C.	7/1/16
Brown, Rosemary	7/1/05
Brunson, Thad Nolen	7/1/12
Burchfield, Willie	7/1/19
Burke, Sr., Larry J.	7/1/07
Butler, David Wendell	7/1/96
Campbell, William	11/2/13
Carden, Leland Thornburg	7/1/08
Carrigan, Mark	7/1/18
Carty, Terry	6/30/15
Case, Robert Hilton	7/1/05
Casey, John Wayne	7/1/10
Church, Debra L.	4/1/15
Clardy, Jr., James Claborn	7/1/06
Coleman, Robert B.	7/1/17
Collett, Jr., John H.	12/31/16
Collier, Karen Young	7/1/10
Collier, Thad N.	7/1/19
Compton, David Orville	7/1/99
Coy, Edward	7/1/19
Culbertson, LeNoir	7/1/18
Daniels, John R.	7/1/16
Davis, Brent	7/1/18
Davis, David Randall	7/1/92
Davis, Winfield Scott	7/1/98
DeWitt, Diana	1/1/17
Dobbins, William Curtis	7/1/11
Dobson, Neil Regen	7/1/01
Dowdy, Paul Thomas	6/30/99
Edwards, Kenneth M.	7/1/17
Elliott, Joe William	7/1/03
Fielder, Dorothy Pack	7/1/06
Foster, Jeffrey Russell	7/1/06
Franklin, Shirley Renee	7/1/17

Name	Date Effective
Frazer, Denman E.	7/1/16
Fryer, Samuel Delwyn	7/1/90
Gaines, Erwin Lee	7/1/99
Ganues, Randall Cagle	7/1/07
Gardner, James Wilson	6/30/12
Gardner, Paul	7/1/18
Gardner, Susan Marie	1/1/13
Gilbert, John P.	6/30/06
Gildemeister, Thomas R.	5/1/19
Gillespie, Kenneth	8/29/03
Glass, William Neal	7/1/13
Gober, William Eugene	7/1/95
Gray, Kay Chandler	7/1/11
Gray, Susan	7/1/17
Halliburton, John A.	7/1/16
Halliburton, Thomas E.	9/1/15
Hambrick, Charles H.	7/1/95
Harlow, Janet Denise	6/16/09
Harris, Bernie Melville	7/1/09
Harrub, Calvin Nelson	7/1/03
Harvey, C. Kaye	7/1/15
Hawkins, Pamela C.	7/1/16
Hembree, John Wesley	7/1/07
Hembree, Jr., Fred B.	7/1/16
Hewgley, J. Hap	7/1/17
Hill, A. Lynn	7/1/18
Hilton, Jerry Martin	7/1/00
Hinkle, Lynn Strother	7/1/10
Hinton, Richard V.	12/31/17
Hogg, Sr., Robert L.	11/1/14
Hoppus, Jay L.	7/1/02
Horne, Phillip H.	7/1/95
Jackson, Alex	7/1/19
Johnson, Charles Vance	7/1/10
Johnson, Linda Joyce	7/1/12

Name	Date Effective
Johnson, Louis A.	7/1/92
Jones, Adrian Wilson	7/1/00
Jones, John Michael	7/1/14
Jones, Shirley Majors	7/1/09
Jordan, Benjamin Thomas	7/1/09
Joseph, Sushil	12/18/00
Kannon, Jr., James Covey	7/1/01
Kayler, James Edwin	7/1/08
Kimbrough, Nelia	7/1/16
Kimbrough, Robert Calvin	7/1/16
Knight, Jr., Henry Floyd	7/1/11
Layne, Larry Clark	7/1/06
Leimenstoll, Cathie Ann	7/1/11
Lewis , Robert Holloway	7/1/02
Lewis, Bettye P.	2/1/16
Lindsay, Russell E.	7/1/96
Little, Jr., Robert Terry	1/1/04
Long, Roland E.	7/1/19
Lovell, William Eugene	7/1/01
Lowery, Ronald D.	9/1/15
Mabry, Loyd	7/1/19
Martin, Harold	7/1/12
Matthews, Graham Park	7/1/17
Mayo, Jerry Hilton	7/1/05
Mayo, Jonathan Maxwell	7/1/18
McBay, Emerson Esco	7/1/01
McClellan, Joseph Edward	7/1/10
McGee, Elijah E.	7/1/15
McGranahan, Larry Max	7/1/09
McIntyre, David E.	7/1/07
Meaker, Dennis J.	7/1/17
Meggs, Wendell	7/1/86
Miller, Sr., James David	7/1/98
Miller, William J.	7/1/01
Moore, Hugh Edwin	1/1/02

Name	Date Effective
Morgan, Helen T.	7/1/14
Morgan, Richard	9/30/17
Mulroy, William A.	7/1/16
Murray, Kennard	7/1/19
Newell, Ray R.	7/1/13
Niles, Robert A.	7/1/19
Noffsinger, Gerald	7/1/00
Nolen, Robert Guinn	7/1/77
O'Bannon, Michael D.	7/1/17
Panter, Billy Ray	7/1/94
Parker, Cherie	7/1/19
Parkison, Lee Moyne	7/1/00
Patterson, Ronald Paul	7/1/09
Patton, Robert Malcolm	7/1/03
Pepper, Arthur Barton	7/1/97
Poole, Charles Harold	7/1/92
Potts, R. Michael	10/1/17
Pugh, Raymond Edward	7/1/99
Pulley, William Ronald	7/1/91
Pusateri, Richard Anthony	3/1/17
Rainey, David Emory	7/1/12
Rayford, Shirley A.	7/1/16
Ripski, J. Michael	7/1/15
Robinson, James M.	7/1/17
Ross, D. Phillip	7/1/15
Sadler, Robert	7/1/04
Schlesinger, Arden Brian	7/1/03
Sewell, James Harold	7/1/98
Seyler, Miriam E	7/1/19
Shaffer, P.J.	7/1/17
Shawhan, Sandra Parrish	7/1/12
Shelton, Sr., Joe K.	7/1/06
Shriver, Richard Vernon	7/1/03
Sills, Jack P.	7/1/16

Name	Date Effective
Smith, Patricia L.	7/1/15
Smith, Robert Frank	7/1/98
Smith, Thomas Hiram	7/1/03
Sojourner, Jacqueline Anne	8/1/10
Speich, Garry Duane	7/1/07
Spencer, David N.	7/1/15
Stewart, James Charles	7/1/03
Strange, J. Mack	7/1/19
Sullins, Harvey Lee	7/1/07
Taylor, William Garie	7/1/01
Templeton, William Edward	7/1/06
Thackston, Carleton	7/1/09
Thielen, Charles Martin	1/1/19
Tramel, James Paul	7/1/10
Troutt, Lytle Carter	7/1/94
Underwood, Joel Clayton	6/1/01
Unruh, Von W.	7/1/18
Vann, E. Thomas	1/1/99
Waldrop, J. Michael	7/1/14
Walkup, Vincent	7/1/13
Watson, David Lowes	7/1/05
Watson, Gayle Turner	7/1/05
Weber, Norman Frank	7/1/00
Wedgewood, Gary	6/1/19
Weller, III, William Allen	7/1/13
Wheeler, Jackie Wayne	7/1/05
White, Vernon T.	7/1/97
Williams, John Paul	7/1/05
Wolf, Janet L.	7/1/18
Womack, Stephen Edward	7/1/02
Wright, Cliff	7/1/19
Wright, Hugh Elliott	7/1/02
Wright, Phillip B.	7/1/16

54. What associate members have been retired (§357): (List alphabetically. If retiring in the interim between conference sessions (§357.2d), indicate the effective date of retirement.) (Under §357.1, no vote required; under §357.2, v; under §357.3, v 2/3)

a) This year?

Name	Date Effective
Beal, William H.	7/1/2020

b) Previously?

Name	Date Effective
Allegood, Billy	7/1/98
Allen, Frank	7/1/03
Anderson John W.	7/1/00
Baker, Vincent	7/1/03
Bennett, T.J.	7/1/97
Bowles, Kathryn J.	7/1/19
Clark, James Ronald	1/1/13
Cowan, James Duane	7/1/05
Davis, Jr., Earl E.	7/1/16
Ervin, Joseph Kenneth	7/1/11
Fields, James H.	1/1/18
Gobble, Bobby	7/1/96
Gran, Bradford A.	7/1/10
Haynes, Howard	7/1/99
Johnson, Dickie Wayland	7/1/08
Kelley, Louis Wayne	3/1/02
Pennington, Jr., John Ashby	7/1/08
Rascoe, Thomas C.	7/1/10
Scruggs, Roland	7/1/04
Smotherman, Eddie C.	7/1/19
Tidrow, Linda	3/1/06
Walters, William Bruce	7/1/03
Williams, James Lee	1/1/08

55. What provisional members have been previously retired (§358, 2008 Book of Discipline)?

Name	Date Effective
Janes, Carol Frances	2015
Long, Elizabeth Barstow	2004

56. Who have been recognized as retired local pastors (§320.5):

a) This year?

Name	Date Effective
Copeland, George William	7/1/2020
James, Robert Demelrice	7/1/2020
Martin, Bobby Charles II	7/1/2020
Martin, Renee Spellings	7/1/2020
Paschall, Jimmie Lawrence	7/1/2020
Stephenson, William Randy	7/1/2020
Tollett, Phillip Duran	7/1/2020
Townsend, James Kenneth	7/1/2020
Watkins, Anthony Ray	7/1/2020
Yeargins, Virginia	7/1/2020

b) Previously?

Name	Date Effective
Brown, Samuel Ernest	7/1/17
Adair, George M.	7/1/13
Ashby, Thaddeus Clay	7/1/13
Augustine, Patricia "Peg" L	7/1/15
Barger, William Thomas	7/1/02
Batson, Winton Durrett	7/2/15
Bingnear, Ronald Corbet	7/1/14
Bryant, James Howard	7/1/11
Carney, John Vernon	7/1/13
Cartwright, Clarence	7/1/15
Chandler, Thomas Earl	7/1/18
Clayton, Kenneth Lester	7/1/12
Clayton, Perry Talmadge	6/9/99
Cowan, Billy Brad	7/1/12

Name	Date Effective
Dailey, Hobart Isaac	1/1/90
Day, Phillip Stephen	6/30/05
Decker, David L.	7/1/15
Dodson, Robert Ervin	7/1/10
DuToit, Pieter A.	7/1/16
Edmondson, Beulah Mae	7/1/15
Fletcher, Larry Cook	7/1/15
Gaines, Phyllis Kathleen	7/1/16
Gillstrap, Michael H.	7/1/10
Green, Douglas Eugene	6/1/12
Greer, John E.	7/1/2016
Gruber, James W.	7/1/14
Gupton, Paul R.	7/1/95
Hagan, Francis “Frank” J.	7/1/11
Hale, Martha Kemmer	7/1/16
Hand, Jon Austin	7/1/18
Hardy, Jr., Arthur Allen	7/1/09
Hartman, Ray	7/1/14
Herring, Joel Thomas	7/1/18
Higginbotham, Donna J.	7/1/16
Hilton, Robert A.	6/30/14
Hitz, John R.	7/1/13
Howard, Sr., Michael Aaron	7/1/12
Hubbard, Carl F.	7/1/06
Hubbard, Joan D.	7/1/15
Hynson, Laurie Mussman	7/1/19
Ives, John Clark	7/1/11
Jernigan, Jr., Robert “Bob” Leon	7/1/15
Jones, Ron	7/1/15
Jones, William Clayton	7/3/09
Jordan, Robert	7/1/18
Lamb, Thomas William	6/30/06
Lampley, Ernest Hilton	7/1/05
Looper, Att James	7/1/04

Name	Date Effective
Lunsford, David H.	7/1/18
Lyon, Allen R.	7/1/10
Madron, Thomas William	7/1/08
Martin, Jacqueline	7/1/19
Martin, Royce	7/1/12
Mason, Joseph G.	7/12/01
McDonald, Ray Bonner	6/30/14
McMurry, Jackie Anne	6/30/12
Modlin, Carole	7/1/09
Moss, Jr., William Henry	6/30/15
Nobling, Carolyn B.	7/1/15
O'Rear, William Douglas	7/1/15
Parker, Murry E.	7/1/07
Pedigo, Larry	7/1/18
Poellnitz, Wesley	7/1/07
Rash, David	7/1/14
Reed, George Edward	7/1/12
Rogers, Jimmy Dee	7/1/06
Royston, Jr., Lawrence E.	7/1/13
Scott, Gloria	7/1/18
Shoup, Jay	7/1/04
Simmons, Wayne Gerald	7/1/01
Smith, Dewey	7/1/18
Sorrells, James Holman	7/1/19
Stricklin, Ted Allen	7/1/16
Sweet, Daniel E.	7/1/19
Tague, Vance	7/1/13
Taylor, Gerald Lee	7/1/14
Thompson, Linda L.	7/1/15
Towry, Chester Arthur	7/1/06
Tucker, Jesse Bratton	5/31/08
Tucker, Norma Fay Underhill	7/1/01
Tuttle, Robert M.	7/1/07
Walker, R. Frank	7/1/13

57. What is the number of clergy members of the Annual Conference:

a) By appointment category and conference relationship?

(NOTES:

(1) Where applicable, the question numbers on this report form corresponding to each category have been placed in parenthesis following the category title. Where these question numbers appear, the number reported in that category should agree with the number of names listed in the corresponding questions.

(2) For the three categories of Appointments to Extension Ministries, report as follows:

¶344.1a, c): the number of clergy members appointed within United Methodist connectional structures, including district superintendents, or to an ecumenical agency.

¶344.1b): the number of clergy members appointed to extension ministries, under endorsement by the Division of Chaplains and Related Ministries of the General Board of Higher Education and Ministry.

¶344.1d): the number of clergy members appointed to other valid ministries, confirmed by a two-thirds vote of the Annual Conference.

Note: Report those in extension ministry in one category only.

See the Discipline paragraphs indicated for more detailed description of these appointment categories.)

Note: Those approved to serve as a local pastor, but not currently under appointment, are not counted as clergy members of the conference.

Categories	Deacons in Full Connection	Elders in Full Connection	Provisional Deacons	Provisional Elders	Associate Members & Affiliate Members With Vote	Full-time Local Pastors	Part-time Local Pastors
Pastors and deacons whose primary appointment is to a Local Church (¶331.1c, 339) (74)	21	103	3	21	5	55	91
Deacons (in full connection and provisional) serving Beyond the Local Church (¶331.1a, b) (77a,b)	13	xxxxx xxxxx xxxxx	5	xxxxx xxxxx xxxxx	xxxxx xxxxx xxxxx	xxxxx xxxxx xxxxx	xxxxx xxxxx xxxxx
Appointments to Extension Ministries (¶316.1; 344.1a, c) (76a)	xxxxx xxxxx xxxxx	16	xxxxx xxxxx xxxxx	0	0	1	0
Appointments to Extension Ministries (¶316.1; 344.1b) (76b)	xxxxx xxxxx xxxxx	3	xxxxx xxxxx xxxxx	0	0	1	0
Appointments to Extension Ministries (¶316.1; 344.1d) (76c)	xxxxx xxxxx xxxxx	10	xxxxx xxxxx xxxxx	0	0	1	1
Appointments to Attend School (¶331.3) (79)	1	0	0	0	0	xxxxx xxxxx	xxxxx xxxxx
Appointed to Other Annual Conferences (49)	1	7	1	1	1	xxxxx xxxxx	xxxxx xxxxx
On Leave of Absence (50a1, a2)	0	5	1	1	0	xxxxx xxxxx	xxxxx xxxxx
On Family Leave (50a3, a4)	0	0	0	0	0	xxxxx xxxxx	xxxxx xxxxx
On Sabbatical Leave (51)	0	0	0	0	0	xxxxx xxxxx	xxxxx xxxxx
On Medical Leave (52)	0	3	0	1	0	2	0
On Transitional Leave (50a5)	0	0	0	0	0	xxxxx xxxxx	xxxxx xxxxx
Retired (53, 54, 55)	22	191	0	0	19	xxxxx xxxxx	xxxxx xxxxx
Total Number, Clergy Members	58	338	10	24	25	59	92
Grand Total, All Conference Clergy Members	606						

b) By gender and racial/ethnic identification? (NOTE: See the instruction for item 57 for guidelines to assist in the racial/ethnic identification count.)

Clergy Demographics														
Categories	Deacons in Full Connection		Elders in Full Connection		Provisional Deacons		Provisional Elders		Associate Members & Affiliate Members with Vote		Full-time Local Pastors		Part-time Local Pastors	
	Male	Female	Male	Female	Male	Female	Male	Female	Male	Female	Male	Female	Male	Female
Asian	0	0	7	1	0	0	0	0	0	0	0	0	0	0
Black	0	1	6	9	0	0	2	4	0	0	0	1	9	3
Hispanic	0	0	1	0	0	0	1	1	0	0	0	1	0	0
Native American	0	0	0	0	0	0	0	0	0	0	0	0	0	0
Pacific Islander	0	0	0	0	0	0	0	0	0	0	0	0	0	0
White	13	23	84	41	1	5	8	6	5	1	37	14	49	15
Multi-Racial	0	0	0	0	0	0	0	0	0	0	0	0	0	0
Grand Total, All Conference Clergy Members*	13	24	98	51	1	5	11	11	5	5	37	16	58	18

PART III CERTIFICATION IN SPECIALIZED MINISTRY

Note: Indicate credential of persons in Part III: FD, FE, PD, PE, AM, FL, PL, and LM.

58. Who are the candidates in process for certification in specialized ministry? N/A

59. Who is certified in specialized ministry? (List the areas of specialized ministry.

Name	Clergy/Lay Status	Specialized Ministry
Blume, Diane Luton	FE	Spiritual Formation
Carty, Terry B.	RE	Youth Ministry
Morris, Beth	Lay	Youth Ministry
Reynolds, Lori	Lay	Christian Education
Tyree, Debra R.	FD	Music Ministry

60. Who are transferred in as a certified person in specialized ministry? N/A

61. Who are transferred out as a certified person in specialized ministry? N/A

62. Who have been removed as a certified person in specialized ministry? N/A

PART IV CERTIFIED LAY MINISTRY

(¶¶ 268, and 666.10 The Book of Discipline)

63. Who are certified as lay ministers (¶ 268, and 666.10)? (List alphabetically, by district)

Name	District
Caldwell, Wallace Dale	Caney Fork River (2020)
Hill, David	Caney Fork River (2020)
Neal, Holly	Caney Fork River (2020)
Boone, Melvin	Cumberland River (2019)
Overton, Carol	Cumberland River (2020)
Wallace, Jamie Shelby	Cumberland River (2020)
Holland, Dianne D	Harpeth River (2020)
Dycus, Beverly	Red River (2020)
Hatcher, Linda	Red River (2019)
Heilman, Nita	Red River (2020)
Meriwether, Betty Ann	Red River (2019)
Wheeler, Bill	Red River (2020)
Brown, Matthew	Stones River (2019)
Butler, Monica Smith	Stones River (2019)
Crabtree, Larry	Stones River (2019)
Crabtree, Rosemary	Stones River (2019)
Ford, Angela	Stones River (2020)
Patient, Ruthan	Stones River (2019)
Reynolds, Carol	Stones River (2019)

PART V DIACONAL MINISTERS

(Paragraph numbers in questions 64-71 refer to The 1992 *Book of Discipline*)

64. Who are transferred in as diaconal ministers (¶312)? N/A

65. Who are transferred out as diaconal ministers (¶312)? N/A

66. Who have had their conference relationship as diaconal ministers terminated by Annual Conference action (¶313.3)? (Under ¶313.3a, no vote; under ¶313.3b, v 2/3) N/A

67. What diaconal ministers have died during the year?

a) Effective: N/A

b) Retired: N/A

68. What diaconal ministers have been granted leaves of absence under ¶313.1a, c, d) (disability, study/sabbatical, or personal leave): (v) N/A

69. What diaconal ministers have been granted an extended leave (¶313.1e): N/A

70. Who have returned to active status from extended leave (¶313.1e)? (v)? N/A

71. Who have taken the retired relationship to the Annual Conference as diaconal ministers (¶313.2): (Under ¶313.2b, v 2/3)

a) This year? N/A

b) Previously? N/A

PART VI APPOINTMENTS AND CONCLUDING BUSINESS

72. Who are approved for less than full-time service?

a) What associate members and elders (full and provisional) are approved for appointment to less than full-time service, what is the total number of years for which such approval has been granted to each, and for what fraction of full-time of service (in one-quarter, one-half, or three-quarter increments) is approval granted (¶¶338.2, 342.2, 1506)? (v 2/3, after 8 years v 3/4):

Name	Appointment	Fraction of Full-Time Service
Christopher, Steven J.	Scottsboro	¼
Kelley, Matthew L.	Family Scholar House	¾
Kimbrough, Robin H.	Lloyd Elam Center-Meharry Medical College	¼
Williams, Elizabeth Ann	Clark	½

b) What deacons in full connection and provisional deacons are approved for appointment to less than full-time service (¶331.7)?

Name	Appointment	Fraction of Full-Time Service
Dugan, Gracie Nicole	Belle Meade	¾
Hanes, Jedediah Wilson	Dickson First	¾
King, Marie	Banks Chapel/St. John's Chapel	½
McWhirt-Toler, Sarah Elizabeth	Connell Memorial UMC	½

73. Who have been appointed as interim pastors under the provisions of ¶338.3 since the last session of the annual conference, and for what period of time? N/A

74. What elders, deacons (full connection and provisional), associate members, local and supply pastors are appointed to ministry to the local church and where are they appointed for the ensuing year? (Attach a list.)

75. What changes have been made in appointments since the last annual conference session? (Attach list. Include and identify Appointments Beyond the Local Church (Deacons) and Appointments to Extension Ministries (Elders). Give effective dates of all changes.)

76. What elders (full connection and provisional), associate members, and local pastors are appointed to extension ministries for the ensuing year? (Attach a list)

a) Within the connectional structures of United Methodism (¶344.1a, c)?

Name	Clergy Status	Date Effective	Extension Ministry Assignment	Charge Conference
Aleridge, Scott D.	FE	7/1/2017	Cumberland River District Superintendent	Hendersonville First
Austin, Thad Stephen	FE	7/1/2019	Duke Divinity School	Murfreesboro First
Black, Allen R.	FE	7/1/2017	Harpeth River District Superintendent	Columbia First
Britt, Melinda Young	FE	3/1/2017	CCOCM	Columbia
Forrester, Mark	FE	9/1/2012	GBHEM	West End
Freudenthal, Patricia D	FE	7/1/2019	Red River District Superintendent	Madison Street
Hunter, Larry W.	FE	7/1/2018	Stones River District Superintendent	Columbia First
Jamieson, Philip	FE	7/1/2013	United Methodist Foundation for the Memphis & Tennessee Annual Conferences	Brentwood
Kim, Hong Duk	FE	7/1/1992	General Board of Global Ministries	Glendale
Lewis, Tamara	FE	6/10/2014	Perkins School of Theology	Patterson Memorial
McDonald, William P	FE	7/1/1997	Tennessee Wesleyan College	West End
McIntyre, Ingrid	FL	7/1/2017	Cumberland River District	Glencliff
Mitchell, Whitney	FE	7/1/2019	Stones River District Strategist	Tullahoma First
Morton, Michele	FE	7/1/2009	TSU Wesley Foundation	TSU Wesley
Nigrelli, Domenico	FE	10/1/2000	Martin Methodist College	Brentwood
Owens, Deborah S.	FE	10/15/2018	Director, Nashville Area Office of Leadership Formation & Development	Wesley Chapel
Parker, Nancy Hawthorne	FE	7/1/2016	Vanderbilt Wesley Foundation	West End
Parramore, Donna Ann	FE	7/1/2017	Caney Fork River District Superintendent	West End

Name	Clergy Status	Date Effective	Extension Ministry Assignment	Charge Conference
Shock, Addison	FL	7/1/2014	Wesley Foundation, Tennessee Tech	Cookeville First
Stevenson, Judy	FE	9/1/2018	Harpeth River District Leadership Strategist	Columbia First
Thornton, Marilyn	FE	7/1/2004/ 8/1/2010	TSU Wesley Foundation	Fisk Wesley
Trimmer, Angelia	FE	7/1/2019	Harpeth River District	Fresh Start

b) To ministries endorsed by the Board of Higher Education and Ministry (344.1b)?

Name	Clergy Status	Date Effective	Extension Ministry Assignment	Charge Conference
Blackwell, Steve	FE	12/4/2007	US Army Chaplain	
Borchik, Amanda	FL	7/1/2017	Vanderbilt Children's Hospital	Providence
Dunbar, Robert	FE	7/12/2013	US Air Force	Kedron
Lee, Stephen Michael	FE	6/30/1997	US Navy Chaplain	

c) To other valid ministries under the provisions of ¶344.1d? (v 2/3)

Name	Clergy Status	Date Effective	Extension Ministry Assignment	Charge Conference
Brock, Jason T.	FE	7/1/2019	ACD Guatemala	Franklin First
Cothran, Sherry	FE	7/1/2020	Harper Hill Global	St. John's
Fisher, Amy	FE	6/19/2001	University of Suffolk	Calvary
Frohock, Kyle	FE	7/1/2017	Barefoot Republic Camp and Retreat Center	Brentwood
Kimbrough, Robin H	FE	6/6/2019	Lloyd Elam Center	Clark Memorial
Laney, Tom	FE	4/1/2009	Turner Center	West End
McIntyre, Ingrid	FL	7/1/2015	Open Table Nashville	Glenclyff
Miller, Dustin	PL	7/1/2012	Brentwood Police Department Chaplain	College Grove
Mitchell, Whitney Stone	FE	7/1/2019	Turner Center for Church Leadership	Tullahoma First
Stringer, Trudy Hawkins	FE	7/24/2000	Vanderbilt Divinity School	Euclid, Oak Park, IL

77. Who are appointed as deacons (full connection and provisional) for the ensuing year? (Attach a list.)

a) Through non-United Methodist agencies and settings beyond the local church (§331.1a)?

Name	Clergy Status	Date Effective	Extension Ministry Assignment	Charge Conference
Bridges, Jessica Paige	FD	7/1/2019	L'Arche Portland	Edgehill
Crawford, Kevin Michael	FD	7/1/2015	Emory University	Cannon
Gwock, Lisa	FD	2/1/2019	Women in Transition	West End
Hicks, Neeley	FD		Harper Hill Global	Glencliff
Holliman, Lori	FD	7/1/2019	Wilson County Schools	Gladeville
Maul, Kathy K.	RD	7/1/2012	Blakeford at Green Hills	Belmont
Poland Nyembo, Nicole Lynn	PD	7/1/2020	Avalon Hospice	Forest Hills
Speas-Hill, Nancy	FD	8/7/2019	Barefoot in Church	Bellevue
Thomas-Parker, Velma	PD	7/1/2019	Riverbend Maximum Security Prison	Christ
Ward, Margaret Ann	PD	7/1/2020	YWCA of Nashville & Middle Tennessee	Calvary
Wineinger, Merrilee	FD	7/1/2017	Faith that Heals	Edgehill

b) Through United Methodist Church-related agencies or schools within the connectional structures of The United Methodist Church (§331.1b)?

Name	Clergy Status	Date Effective	Extension Ministry Assignment	Charge Conference
Armistead, M. Kathryn	FD	3/21/2016	GBHEM	Brentwood
Crawford, Kevin	FD	7/1/2015	Emory University	Cannon
Fasig, Allison	FD	11/2/2018	Project Transformation	The Village
Martin, Lisa Travis	FD	7/1/2018	District Leadership Strategist	Madison Street
McMasters, Laura K.	FD	7/1/2005	Martin Methodist College Chaplain	Saint Andrew Memorial
Peterson, Jason Tyler	PD	7/1/2019	Community Care Fellowship	Calvary
Woodard, Katie Stubblefield	FD	7/1/2015	APSU Wesley Foundation	Hilldale

78. Who are appointed to attend school (§416.6)? (List alphabetically all those whose prime appointment is to attend school.)

Name	Clergy Status	School
Davis, Lane	FE	Southern Methodist University
Talley, Cynthia A.	FE	Asbury

79. Where are the diaconal ministers appointed for the ensuing year (§310) [1992 Discipline]? (Attach list)

80. What other personal notations should be made? (Include such matters as changes in pension credit (§1506.5), corrections or additions to matters reported in the “Business of the Annual Conference” form in previous years, and legal name changes of clergy members and diaconal ministers.)

81. Where and when shall the next Conference Session be held (§603.2, 3)?

Brentwood United Methodist Church, Brentwood, TN, June 9-11, 2021.

CHAPTER 5

APPOINTMENTS (BY DISTRICT)

As of July 1, 2020

Definitions of Conference Category Abbreviations

AF	Affiliate Member of Conference	OP	Provisional Member of Another Conference
AM	Associate Member of Conference	PD	Provisional Deacon
DM	Diaconal Minister	PE	Provisional Elder
DR	Retired Diaconal Minister	PL	Part Time Local Pastor
FD	Deacon in Full Connection	PM	Provisional Member of Conference
FE	Full Elder	RA	Retired Associate Member
FL	Full Time Local Pastor	RD	Retired Deacon
LM	Certified Lay Minister (assigned)	RE	Retired Full Connection Elder
LS	Lay Servant (assigned)	RF	Retired from Another Denomination
OA	Associate Member of Another Conference	RL	Retired Local Pastor
OD	Deacon Member of Another Conference	OR	Retired Member from Another Conference
OE	Elder Member of Another Conference	RP	Retired Provisional Member
OF	Full Member of Another Denomination	SP	Student Pastor
OM	Member of Another Methodist Conference	SY	Supply Pastor (assigned)

Caney Fork River District

District Superintendent	Donna Ann Parramore (4) FE	271 E. 9th St. Cookeville TN 38501	(931) 526-1343
Alexandria	Lucinda Sharp (3) PL [1/4]	17 Nixon Valley Ln Lancaster TN 38569	(615) 489-0944
Algood-Brotherton	Albert W. Willis, II (3) FD	3205 Gainesboro Grade Cookeville TN 38501	(931) 537-6111
Algood-Cookeville-Sparta	Diantha McLeod (4) PE	138 McClellan Ct Cookeville TN 38501	(615) 342-9387
Baxter	Jeffrey Michael Farris (1) SY [3/4]	PO Box 265 Baxter TN 38544-0265	(931) 581-0514
Bethany	Thomas L. Davis (1) RA [1/4]	539 Cooper St Smithville TN 37166-2220	(931) 808-0349
Bethel	Gerald L. Taylor (2) RL [1/4]	1086 Bill Smith Rd Cookeville TN 38501-3761	(931) 979-1035
Bon Air	Rodney Ritchie (4) PL [1/4]	14 Robin Hood Court Crossville TN 38558	(419) 296-3524
Brush Creek-Lancaster	Richard D. Frazier (4) RM [1/2]	1054 Walton Lane Cookeville TN 38501	(931) 310-7896
Buckner-Allens	Phillip Tollett (16) RL [3/4]		(615) 489-7746
Byrdstown-Lovelady	Lisa Harper Baker (2) FL [3/4]	1380 Beason Rd Byrdstown TN 38549	(931) 864-7372
Carthage	Monica D. Mowdy (4) FE	23 Oak Hill Lane Carthage TN 37030	(931) 510-1922
Cedar Point	Michael Massey (1) SY [1/4]	550 Sullivan Bend Elmwood TN 38560	(615) 405-3530

Celina-McFerrin-Bethlehem:Bethlehem	To Be Supplied		
Celina-McFerrin-Bethlehem:Celina-McFerrin	Michael Ray Womack (1) SY [1/2]	2019 Foster Circle Cookeville TN 38501	(931) 265-5878
Centertown Circuit	Josh Newberry (1) FL	5248 Old Nashville Hwy McMinnville TN 37110	(931) 261-8470
Chestnut Mound	Dickie W. Johnson (4) RA [1/2]	2131 Swindell Hollow Rd Lebanon TN 37090-7115	(615) 444-4040
Christ (McMinnville)	Sommer Worley (3) FE	200 Chapel Drive McMinnville TN 37110	(931) 473-7314
Christ Chapel	Kelly Rich (3) SY [1/4]	235 Lone Oak Drive Rickman TN 38580	(931) 510-8775
Clark	Walter Gerard Harlan (6) PL [1/2]	104 Bernard Dr. McMinnville TN 37110	(931) 252-4323
Clarkrange-Zion Hill	James Tommy Harris (1) FL	1400 Overlook Cir Cookeville TN 38506-5728	(931) 261-1463
Claysville	James W. Gruber (1) RL [1/4]	488 Oakley Drive Crossville TN 38555	(931) 445-5087
Clear Fork	Audrey Martin (3) SY [1/4]	P O Box 23 Liberty TN 37095-0023	(615) 648-2701
Cookeville First	Kevin R Conrad (3) OE	165 East Broad Street Cookeville TN 38501	(931) 526-2177
	Robert G. Wheeler (4) FL Associate Pastor	165 E. Broad St. Cookeville TN 38501	(931) 526-2177
Crossville First	Steven Glen Lee (2) FE	100 Braun St Crossville TN 38555	(931) 484-3537
	David M. Lay (1) FE Associate Pastor	955 Old Jamestown Hwy Crossville TN 38555	(931) 244-4594
Cummingsville-Fraser's	Holly Neal (2) LM [1/4]	28 Hampton Square Crossville TN 38555	(931) 265-0824
Curry's Chapel	Jackie Wheeler (3) RE [1/4]	2403 W Broad St Cookeville TN 38501-2132	(931) 526-9603
Dodson Chapel	Jeffery Charles Cotterman (9) PL [3/4]	303 Midway Subdivision Cir Rickman TN 38580-1830	(931) 498-5677
Dowelltown-Fullers-Pisgah	Jonathan McHann (1) SY [3/4]	405 Van Elrod Rd. Sparta TN 38583	(931) 273-6037
Doyle	John M. Murphy (30) AM	P O Box 117 Doyle TN 38559-0117	(931) 657-2850
Elmwood-Mt. Zion	Wallace Dale Caldwell (7) LM [1/2]	480 Cookeville Hwy. Elmwood TN 38560-4180	(615) 597-4801
Fairfield Glade	Lanita Helene Monroe (2) FE	231 Westchester Dr Fairfield Glade TN 38558	(931) 484-3473
	Mosae Han (7) FE Associate Pastor	231 Westchester Dr Fairfield Glade TN 38558	(931) 484-3473

Forbus Circuit	John Gordon Dietz (5) FL	4086 N. York Hwy Pall Mall TN 38577	(931) 260-9628
Friendship	Carl Stiglich (4) OR [1/2]	120 S Highland Dr Sparta TN 38583-2234	(931) 284-4690
Gainesboro	Tim Dunavant (5) FL [3/4]	302 S. Main Street Gainesboro TN 38562	(931) 202-0105
Gordonsville-New Middleton	William Floyd Massey (1) FL	118 E. Main Street Gordonsville TN 38563	(615) 489-6804
Grace/Coalmont	Lee Don Myers (5) PL [1/2]	P. O. Box 57 Pelham TN 37366	(931) 467-3183
Granville	Steven B Frye (1) SY [1/2]	1616 Rosebank Ave Cookeville TN 38506-4142	(865) 254-8963
Grimsley Circuit	Josh Cantrell (3) FL	PO Box 177 Grimsley TN 38565	(731) 217-6070
Hickory Valley	Patricia L. Smith (6) RE [1/4]	311 N. Maple Ave. Cookeville TN 38501	(931) 881-7201
Hispanic Ministry (Cumberland)	To Be Supplied		
Homestead-Dorton	Tim Lewis (3) OF	295 Highway 68 Crossville TN 38555	(931) 256-0231
Jamestown	Jeffery Charles Young (3) FL	102 Church St E Jamestown TN 38556	(931) 638-0611
Keltonburg-Webb's Chapel	David Allen Hill (4) LM [1/2]	2407 Allen Ferry Rd Smithville TN 37166-6314	(931) 261-7605
Liberty	Drury Wilson Williams (4) SY [1/4]	P O Box 32 Liberty TN 37095-0032	(615) 536-5977
Livingston Fellowship	Lisa Harper Baker (1) FL [1/4]	1380 Beason Rd Byrdstown TN 38549	(931) 864-7372
Maggart	Michael Massey (1) SY [1/4]	550 Sullivan Bend Elmwood TN 38560	(615) 405-3530
McDonald Chapel	Jerry A. B. Myers, Jr. (5) PL [1/4]	1650 New Hope Dr Cookeville TN 38506-5527	(931) 265-1669
McMinnville First	John Clellan Purdue (2) FE	200 W. Main St McMinnville TN 37110	(931) 473-4419
Monterey	Christine N. Penner (1) PE	124 N. Holly St Monterey TN 38574	(615) 974-3866
Morrison-Bascom	John W. Vaughan (1) RE	561 Cooper Dr McMinnville TN 37110-6824	(615) 896-0413
Morton Memorial	Jodi McCullah (3) FE	1044 Winterberry Dr. Monteagle TN 37356	(931) 924-2192
Mt. Gilead	Perry Clayton (7) RL [1/4]	204 Mt Gilead Church Road Sparta TN 38583	(931) 260-6095
Mt. Pisgah-Shady Grove: Mt. Pisgah	Marvin Wayne Saylors, Sr. (6) PL [1/2]	300 Marvin's Ln Sparta TN 38583-5471	(931) 316-0825

Mt. Pisgah-Shady Grove: Shady Grove	Ronald John Smith (5) SY [1/2]	1435 Mack Floyd Rd. Sparta TN 38583	(931) 738-1435
Mt. Union	Matthew Janson McClanahan (3) PL [1/4]	17615 Dodson Branch Rd Cookeville TN 38501	(931) 210-8674
Mt. Zion	Chris Keele (12) SY [1/2]	68 Kingwood Dr McMinnville TN 37110-4586	(931) 607-9841
Okolona	Jimmy Dee Rogers, Jr (6) RL [1/2]	566 Hillwood Dr Cookeville TN 38506-5911	(931) 520-0076
Palmer	W Clayton Jones (2) RL [1/4]	185 6th Ave Coalmont TN 37313-2200	(931) 235-3410
Peeled Chestnut-Wesley Chapel	Christopher K. Reagan (7) PL [1/2]	2529 Buckner Road Monterey TN 38574	(931) 349-8741
Pomona-Grassy Cove	Donald Haston (1) PL [3/4]	8973 Crossville Hwy. Sparta TN 38583	(931) 248-0889
Short Mountain-Snow Hill	Kenneth L. Clayton (7) RL [1/2]	260 Brown Ln Smithville TN 37166-5113	
Smith Co. Parish- Dicktown-Phillips Chapel	Jackie A. McMurry (1) RL [1/4]	105 Mill St Cookeville TN 38506	(931) 260-2118
Smith Co. Parish: Ballard- Braden	Willie L. Cameron (1) RL [1/4]	341 Clements Rd McMinnville TN 37110-7505	(931) 808-9439
Smith Memorial Chapel	Tim Dunavant (5) FL [1/4]	302 S. Main Street Gainesboro TN 38562	(931) 202-0105
Smithville-Bright Hill	David H. Lunsford (2) RL	209 East Main Smithville TN 37166	(931) 629-6406
Sparta First	Kenneth Wallace (4) FE	P O Box 277 Sparta TN 38583-0277	(931) 836-3634
Summerfield	Matthew Janson McClanahan (1) PL [1/4]	17615 Dodson Branch Rd Cookeville TN 38501	(931) 210-8674
Tollett's-Woodlawn	Ron K. Dyer (6) PL [3/4]	95 Tabor Loop Cookeville TN 38571	(931) 484-5220
Tracy City	Danny Joel Coffelt (13) FL	294 Pigeon Spur Rd. Tracy City TN 37387-4061	(931) 592-6135
Warren County Charge: New Bybees	Stephen Douglas Grayson (3) PL [1/4]	208 Rebel Hill St McMinnville TN 37110-2035	(931) 507-8670
Warren County Charge: New Union	Ben Day (1) RL [1/4]	632 West End Avenue McMinnville TN 37110	(931) 224-3073
Warren County Charge: Shiloh (3995)	Danny Moore (9) SY [1/4]	162 Donald Moore Ln Sparta TN 38583-4658	(931) 316-5042
White Co. Circuit	Paul Brian Allen (12) FL	323 Mountain View Dr Sparta TN 38583-2305	(931) 510-3764

Extension Ministries (344.1a1)

Wesley Foundation, TTU	Charles Addison Shock (7) FL	271 E Ninth St	(931) 526-4353
	Campus Minister	Cookeville TN 38501	

Medical Leave (357)

Medical Leave (357)	Eliud Martinez (2) PE	100 Braun St	(931) 248-2135
	Medical Leave	Crossville TN 38555	

Cumberland River District

District Superintendent	Scott D. Aleridge (4) FE	35 A Executive Park Dr Hendersonville TN 37075	(615) 822-1433
Adams	David Winton (1) FL	7538 Highway 41N Adams TN 37010	(615) 696-2705
Arlington	Dennis Bouch (3) PL [1/4]	1360 Murfreesboro Pike Nashville TN 37217-2619	(724) 272-2666
Banks Chapel-St. John Chg.	Marie C. King (1) FD [1/2]	1248 General George Patton Road Nashville TN 37221	(615) 347-5904
Beech Grove (Davidson)	Stacy Davidheiser Gonzalez (1) PE [1/2]	4318 Brick Church Pike Whites Creek TN 37189-9178	(610) 310-8348
Beech Grove (Trousdale)	Michael Grooms (6) PL [1/4]	4225 Highway 10 Hartsville TN 37074	(615) 719-3126
Bellshire	Jack A Keller, Jr (5) PL [3/4]	1201 Westchester Dr Nashville TN 37207-1644	(502) 648-9743
Belmont	Paul Purdue (4) FE	2007 Acklen Avenue Nashville TN 37212	(615) 383-0832
	Heather Harriss (9) FE Pastor, Pastoral Care & Sr. Adults	2007 Acklen Ave Nashville TN 37212	(615) 383-0832
	Darren Mayberry Wright (3) PE Youth Minister	517 Woodhurst Dr Nashville TN 37220	(615) 476-6941
Bethlehem	Joseph Johnson (4) PL [1/2]	422 Cobblestone Way Mount Juliet TN 37122-7125	(615) 449-3234
Bethpage	Eugene L Martino, Jr (2) FE [3/4]	2544 Pleasant Grove Westmoreland Tn 37186	(615) 388-4191
Blakemore	Amanda Diamond (1) FE	3601 West End Ave Nashville TN 37205	(615) 297-6519
Brooks Memorial	Lawrence Coleman (1) PL [1/2]	3303 Brick Church Pike Nashville TN 37207-2301	(615) 972-8504
Cairo	Ronald Wright (3) PL [1/4]	175 Meadows Rd Portland TN 37148	(615) 390-6325
Calvary	Billy Joe Brack (3) FE	3701 Hillsboro Pike Nashville TN 37215	(615) 297-7562
	Stephanie Baxter Dunn (1) FD Minister of Connection & Engagement	3701 Hillsboro Pike Nashville TN 37215-2117	(615) 297-7562
Cedar Grove	Jennifer Covington (1) SY [1/4]	4193 Jernigan Rd White House TN 37188	(256) 509-7162
Cedar Hill-Porter's Chapel	Rebekah C Rochte (1) OE [1/2]	203 S. Main St. Cedar Hill TN 37032	(540) 288-7141

City Road Chapel	Jerrell R. Voorhees, Jr. (7) FE	701 Gallatin Pike South Madison TN 37115-4014	(615) 868-1673
Connection	Melisa J. Derseweh (2) FE	2846 Lebanon Pike Nashville TN 37214-2519	(615) 883-2321
Connell Memorial	Jefferson M. Furtado (2) FE	113 Church Street Goodlettsville TN 37072-1427	(615) 859-5915
	Sarah McWhirt-Toler (1) FD [1/2] Pastor of Community Life	113 Church St Goodlettsville TN 37072-1427	(615) 557-2904
Cook's	Sandra Clay (7) OE	7919 Lebanon Rd Mt. Juliet TN 37122	(901) 849-6465
Crievewood	John Hill (1) FE	451 Hogan Rd Nashville TN 37220-2013	(615) 832-2897
	Chelsey Hedglin (1) OP Associate Pastor	451 Hogan Rd. Nashville TN	(615) 832-2897
Cross Plains	Stephen B Boutell (2) OE	PO Box 10 Cross Plains TN 37049-0010	(615) 379-7332
Cumberland River District Pulpit Supply	Rose Granato (1) PL [1/4] Pastor	333 Wadebrook Dr Gallatin TN 37066	(330) 260-0153
Dalewood/Aldersgate	Tamika Robertson (2) PE	2300 Ridgecrest Dr Nashville TN 37216-3433	(615) 788-1712
Dodson Chapel	To Be Supplied		
Donelson Heights	Regina J. Hall (5) FE	84 Fairway Dr Nashville TN 37214-2145	(615) 883-6103
Douglass Chapel	James Carmack Johnson, Jr. (1) FE [1/4]	149 W Main Street Gallatin TN 37066	(615) 452-1922
Dowell Chapel	Terrance Davis (6) PL [1/4]	107 Linwood Rd Watertown TN 37184-4939	(615) 670-6777
East End	Scott Marshall-Kimball (1) PE	1212 Holly St Nashville TN 37206-2843	(513) 218-8814
	Keri H Cress (2) PD Pastor with Youth and Community	1212 Holly Street Nashville TN 37206	(615) 585-9840
Edgehill	John M. Feldhacker (6) FE	PO Box 128258 Nashville TN 37212-8258	(615) 254-7628
Fairfield	Bo Johnson (6) FL	909 Fairfield Rd Westmoreland TN 37186	(615) 804-1327
Forest Grove	Stacy Davidheiser Gonzalez (1) PE [1/2]	4318 Brick Church Pike Whites Creek TN 37189-9178	(610) 310-8348
Gallatin First	James Carmack Johnson, Jr. (5) FE	149 W Main Street Gallatin TN 37066	(615) 452-1922

Gideon	John R. Hitz (1) RL [1/4]	PO Box 959 Mt. Juliet TN 37121	(615) 828-9114
Gladeville	Brad H. Holliman (3) FE	8770 Stewarts Ferry Road Mt. Juliet TN 37122	(615) 444-0566
Glencliff	Ingrid A. McIntyre (3) FL [1/4]	210 Morton Ave Nashville TN 37211-2502	(615) 415-0141
	Neelley Hicks (3) FD [1/4] Associate Pastor	4838 Old Hickory Blvd Nashville TN 37218-4015	(615) 260-6945
Glendale	Stephanie Dodge (1) FD	900 Glendale Lane Nashville TN 37204	
Good Hope	Gary Wedgewood (2) RE [1/2]	246 Caroline Way Mt. Juliet TN 37122-2668	(615) 390-2432
Good Shepherd	Jeremy T. Squires (8) FE	525 New Shackle Island Rd. Hendersonville TN 37075	(615) 822-4531
Grace	Jeff Streszoff (7) FE	2905 N Mt Juliet Rd Mt Juliet TN 37122-3041	(615) 754-6034
Greenbrier	Jason Wilkerson (1) PL [1/2]	1009 Brandon Way Pleasant View TN 37146	(615) 218-5473
Hartsville-Chapel Hill	Abraham Zimmerman (3) FE	224 River Street Hartsville TN 37074	(615) 374-2400
Haysville-Sadler's	Michael Poland (6) SY [1/2]	3001 Fleet Road Adolphus KY 42120	(615) 655-3609
Hendersonville First	G. Don Hutchinson (12) FE	217 E Main St Hendersonville TN 37075-2543	(615) 824-8725
	Joshua Strader (3) FL Pastor, Connectional Ministries	217 E Main St Hendersonville TN 37075-2543	(260) 440-0479
Hermitage	Chris Seifert (6) FE	205 Belinda Dr Hermitage TN 37076-2101	(615) 883-3918
	Tommy Shelton (6) PL [1/4] Pastor, Recovery Ministries	205 Belinda Dr Hermitage TN 37076-2101	(615) 883-3918
Hopewell-Seay Chapel Charge	Annette Grace Zimondi (1) OE [1/4]	2015 Keaton Dr La Vergne TN 37086-2450	(615) 473-3326
John Wesley	Daniel M. Hayes (9) FE	901 Benton Ave Nashville TN 37204-2001	(615) 876-7053
Key	Michael Grooms (2) PL [1/4]	4225 Highway 10 Hartsville TN 37074	(615) 719-3126
Key-Stewart	Sean V. Cook Sr (11) PL [1/2]	225 Sunny Acre Dr Mt Juliet TN 37122	(615) 573-3396
Lafayette	Mark Templeton (5) FE	PO Box 535 Lafayette TN 37083	(615) 655-4457

Lambuth Memorial	Micah Myers (2) FL	1042 Hartsville Pike Gallatin TN 37066-2531	(615) 444-3515
Lebanon First	Ryan P. Bennett (4) FE	415 W Main St Lebanon TN 37087	(615) 260-8412
	David Hesson (15) FD Minister, Discipleship	415 W Main St Lebanon TN 37087-3501	(615) 444-3315
Leeville	Sheryl Hall (2) FL	1096 Gladeville Rd Mount Juliet TN 37122-4317	(615) 438-4229
Liberty	Karl Covington (2) SY [1/4]	4143 Pleasant Grove Rd White House TN 37188	(615) 681-2906
Lutons	Donald D Law (5) FL [1/2]	12576 Owen's Chapel Rd Springfield TN 37172	(615) 982-5729
Martin's Chapel	Robert L. Hargrove, Sr. (1) PL [1/4]	2046 Martins Chapel Church Rd Springfield TN 37172-6058	(931) 249-5614
Matthews Memorial	Derek W. White (2) OE	300 Anderson Ln Madison TN 37115-2805	(731) 234-4914
	Rita B. Hays (4) FD [1/4] Associate Pastor	300 Anderson Lane Madison TN 37115	(615) 868-3623
McKendree Memorial	Steven VanHooser (3) FL	208 Wheeler St. Portland TN 37148	(615) 325-4444
	William Thomas Moore, Jr. (19) FD [1/2] Minister, Music	208 Wheeler St Portland TN 37148-1238	(615) 749-6686
Mt. Pleasant	Sam Brown (7) RL	3390 North Mount Pleasant Road Greenbrier TN 37073	(615) 412-3270
Mt. Vernon	Sally Sue Harvey (8) PL [1/4]	664 Walnut Grove Rd Christiana TN 37037	(615) 464-7220
Mt. Zion	James R. Clark (4) RA [1/4]	5510 Buzzard Creek Rd Cedar Hill TN 37032	(615) 382-1311
Nancy Webb Kelly	Patrick Valentine (2) SY [1/4]	511 S 8th Street Nashville TN 37206-4122	(615) 260-1454
New Chapel	Mike Treen (2) SY [3/4]	3946 Fykes Grove Rd. Cedar Hill TN 37032	(615) 983-0255
Old Hickory	Kay Hereford Voorhees (1) FE [3/4]	1216 Hadley Ave Old Hickory TN 37138-2911	(615) 847-5067
Owens Chapel	Donald D Law (5) FL [1/2]	12576 Owen's Chapel Rd Springfield TN 37172	(615) 982-5729
Palestine	Diane H. Coppock (18) PL [1/4]	8465 Coopertown Rd Joelton TN 37080-8704	(615) 509-4764
Patterson Memorial	Willie Burchfield (3) RE [1/2]	316 Whitsett Rd Nashville TN 37210-5321	(931) 797-2852

Pennington	Hubert Cunningham (2) FE	2745 Pennington Bend Rd Nashville TN 37214-1312	(615) 707-2969
Pickett-Rucker	Michael D. Ruttlen (8) OF	633 Glover St Lebanon TN 37087-3712	(615) 589-8835
Pleasant Grove (Robertson County)	Jennifer Covington (1) SY [1/4]	4193 Jernigan Rd White House TN 37188	(256) 509-7162
Pleasant Grove (Wilson County)	Brandon L Gilmore (1) OE [1/2]	2908 Melbourne Terrace Mount Juliet TN 37122	(757) 802-2160
Port Royal	John W. Casey (12) RE [1/4]	121 Vannoak Dr Clarksville TN 37043-5259	(931) 645-2433
Providence	Jacob C. Armstrong (12) FE	2293 S. Rutland Rd Mt. Juliet TN 37122	(615) 773-7862
	Angela Reiss (1) PL [1/2] Online Pastor	2293 S. Rutland Rd Mt. Juliet TN 37122	(615) 773-7862
	Mark Youngman (6) FE Pastor, Discipleship	2293 S. Rutland Rd Mt. Juliet TN 37122	(615) 773-7862
	Jason McAnally (4) FL Pastor, Home Church	2293 S. Rutland Rd Mt. Juliet TN 37122	(662) 231-3439
	Regina Girtten (3) PD Pastor, Middle School Students	2293 S. Rutland Rd Mt. Juliet TN 37122	(504) 390-6996
	Elizabeth Hall (4) FD Pastor, Spiritual Formation	2293 S Rutland Rd. Mt. Juliet TN 37122	(615) 754-7470
	Pierce Drake II (4) FL Pastor, Student Ministries	2293 Rutland Rd Mt. Juliet TN 37122	(615) 773-7862
Rehoboth	Sean Stanfield (2) FL	2601 Cages Bend Road Gallatin TN 37066-5728	(615) 822-3966
Ruth Ensor	Kay Hereford Voorhees (1) FE [1/4]	1216 Hadley Ave Old Hickory TN 37138-2911	(615) 847-5067
Salem	Ronald Wright (3) PL [1/4]	175 Meadows Rd Portland TN 37148	(615) 390-6325
Saundersville	Jeffrey T Phillips (2) PL [1/4]	710 E Main St Hendersonville TN 37075-2609	(615) 824-4977
Seay Hubbard	Keith Caldwell (1) PE	P.O. Box 280242 Nashville TN 37228	(615) 254-7544
Slater's	Edward V. Johnson (7) SY [1/4]	5448 Vanderbilt Rd Old Hickory TN 37138-1111	(615) 758-8859
Smith's Chapel- Campground	Joel Johnson (6) PL [1/2]	599 Rose Hill Rd Red Boiling Springs TN 37150-3840	(931) 704-3178
South End	Samuel A Ordnung (1) PE	5042 Edmondson Pike Nashville TN 37211-5152	(615) 833-2077

Springfield First	Jerry Kent Wallace (5) FE	511 S Oak St Springfield TN 37172-2737	(615) 384-4800
Statesville	William Randall Stephenson (5) RL [1/2]	302 Valley View Dr Smyrna TN 37167-3183	(615) 995-0237
Tucker's Crossroads	Charles Pollard (2) SY [1/4]	1612 Edgewood Dr Lebanon TN 37087	(615) 804-3264
Walkers	William L. Roark, Jr. (13) PL [1/4]	1809 Scotty Parker Rd Gallatin TN 37066	(615) 989-1347
Walnut Grove	John Vida (2) PL [1/4]	316 Portland Blvd Portland TN 37148-1222	(615) 943-5878
Wartrace	Charlene Sullivan (2) PL [1/4]	3559 Raymond Head Rd. Springfield TN 37172	(615) 389-1844
West End	Carol Cavin-Dillon (4) FE	2200 West End Avenue Nashville TN 37203	(615) 321-8500
	Maggie Jarrell (3) FD Minister, Children & Families	2200 West End Ave Nashville TN 37203-5204	(615) 321-8500
	Erin A. Racine (6) FE Pastor, Hospitality & Congregational Care	2200 West End Avenue Nashville TN 37203-5204	(615) 321-8500
	Stacey Harwell-Dye (3) FD Pastor, Mission and Outreach	2200 West End Ave Nashville TN 37203-5204	(615) 321-8500
	Brandon Baxter (4) FE Pastor, Spiritual Formation	2200 West End Avenue Nashville TN 37203	(615) 321-8500
	Nancy Hawthorne Parker (5) FE [1/4] Pastor, Young Adult	2200 West End Ave Nashville TN 37203-5204	(615) 321-8500
	William Alan Jones (2) OF	110 Dawson Ln Lebanon TN 37087-3304	(615) 596-9303
	Eugene L Martino, Jr (4) FE [1/4]	2544 Pleasant Grove Westmoreland Tn 37186	(615) 388-4191
White House	Lloyd Allen Doyle, III (5) FE	3403 Hwy 31W, North White House TN 37188	(615) 672-7400
Willow Grove	Susan West (13) PL [1/4]	2027 Lucille St Lebanon TN 37087-5213	(615) 390-3926
Woodbine	Carlos Uroza (6) FE	627 Hogan Rd Nashville TN 37220-1648	(615) 848-4489
Woodland Street	Nicholas Herring (2) SY [1/4]	595 Hicks Rd Apt 17A Nashville TN 37221	(615) 504-5797
Deacon Appointments (331.1a)			
Avalon Hospice	Nicole Lynn Poland (1) PD Chaplain	1011 Woodside Drive Brentwood TN 37027	(615) 517-2622

Emory University	Kevin Crawford (6) FD Chaplain	838 Clarion Way SW Lawrenceville GA 30044	(615) 948-3460
Faith That Heals	Merrilee Wineinger (4) FD Director	1381 Drakes Creek Rd Hendersonville TN 37075-8519	(615) 513-9170
Gladeville Middle School	Lori Holliman (1) FD Educational Assistant	119 Stonefield Dr Mount Juliet TN 37122-7130	(615) 878-0006
Harper Hill Global	Neelley Hicks (4) FD Director	4838 Old Hickory Blvd Nashville TN 37218-4015	(615) 260-6945
L'Arche Portland	Jessica Paige Bridges (2) FD Community Coordinator	50 NE 30th Avenue Portland OR 97232	(903) 231-5069
Women in Transition	Lisa H. Gwock (3) FD [1/4] Development Director	502 Glenwood Place SE Atlanta GA 30316	(615) 260-5112
Woodcrest at Blakeford	Kathy K. Maul (9) RD Administration, Patient & Staff Services	710 Cameo Dr Nashville TN 37211-2635	(615) 665-2524
YWCA Nashville & Middle Tennessee	Maggie Ward (1) PD Grant Writer		(615) 403-7883
Deacon Appointments (331.1b)			
Community Care Fellowship	Jason Tyler Peterson (2) PD Associate Director	4118 Legend Hall Drive Nashville TN 37215	(615) 840-9065
Project Transformation Tennessee	Allison Fasig (3) FD Director, Program Ministries	8040 Brockman Lane Nashville TN 37211	(615) 714-6317
Tennessee Conference Health & Welfare Committee	Marie C. King (2) FD Faith Community Nurse	1248 General George Patton Road Nashville TN 37221	(615) 347-5904
Extension Ministries (344.1a1)			
Cumberland River Leadership Strategist	Charles Smith (4) OE District Leadership Strategist	3602 Old South Rd. Murfreesboro TN 37128	(615) 427-8073
Wesley Fellowship - Belmont University	David Hollis (7) OE Campus Minister	PO Box 120098 Nashville TN 37212-0098	(615) 593-7840
Wesley Foundation VU	Nancy Hawthorne Parker (5) FE [3/4] Pastor and Director	2200 West End Ave Nashville TN 37203-5204	(615) 321-8500
Extension Ministries (344.1a2)			
General Board of Higher Education and Ministry	J. Mark Forrester (3) FE Assistant General Secretary	1001 19th Ave South Nashville TN 37212	(615) 340-7400
Extension Ministries (344.1a3)			
Cumberland River District	Ingrid A. McIntyre (3) FL [3/4] Pastor, Streets of Nashville	210 Morton Ave Nashville TN 37211-2502	(615) 415-0141
Perkins School of Theology	Tamara E. Lewis (7) FE Professor	PO Box 750133 Dallas TX 75275-0133	(615) 830-5738
Tennessee Wesleyan College	William P. McDonald (9) FE Professor	204 E College St Athens TN 37303-3604	(423) 746-5283

Extension Ministries (344.1b)

Vanderbilt Children's Hospital	Amanda Borchik (4) FL Chaplain	700 Cottage Park Drive Nashville TN 37207	(828) 244-6227
---------------------------------------	-----------------------------------	--	----------------

Extension Ministries (344.1c)

Global Ministries	Hong Duk Kim (23) FE Missionary	Kwanghwamoon POB 740	(822) 399-2045
--------------------------	------------------------------------	----------------------	----------------

Extension Ministries (344.1d)

Open Table Nashville	Ingrid A. McIntyre (3) FL [1/4] Director	210 Morton Ave Nashville TN 37211-2502	(615) 415-0141
Suffolk University (BCMHE)	Amy L. Fisher (21) FE University Chaplain	Sawyer Building 823; 8 Ashburton Place Boston MA 02108	(617) 573-8325
Turner Center for Church Leadership	J. Thomas Laney, Jr. (6) FE Director	900 Glendale Lane Nashville TN 37204	(615) 720-3056
Vanderbilt Divinity School	Trudy Hawkins Stringer (21) FE Assistant Professor & Associate Director	411 21st Ave S Nashville TN 37240-1104	(615) 343-3962

Appointed in Other Annual Conferences (346.1)

Calvert City	Ryan Heatherly (2) FE	PO Box 128 Calvert Cty KY 42029	(270) 395-4746
Central UMC	Vance P. Ross (3) FE	2612 Porchside Place Atlanta GA 30316	(404) 524-4263
Dothan First UMC	Mary Noble Parrish (4) FD Executive Pastor	107 Middlebury Court Dothan AL 36301	(334) 793-3555
Foundry UMC	Kelley C Van Atta-Casebier (2) PD Pastor	1500 16th St. NW Washington DC 20036	(615) 727-3969
St. John's (Midtown)	Judith K. Hoffman (1) FE		

Leave of Absence (354.1)

Involuntary Leave of Absence	Gwen Brown-Felder (3) FE Pastor	4317 Princess Ln Nashville TN 37218-1029	(615) 226-5722
Personal Leave (354.2a)	Susan I. Spieth (10) FE Family Leave	7701 Ridgecrest Ln Mercer Island WA 98040-0854	(615) 294-0854
	Emily Reeves Grammer (2) FE Personal Leave	1609 Gartland Ave Nashville TN 37206	(615) 868-3623
Transitional Leave	Matthew W. Charlton (1) FE Transitional Leave	1030 Battery Ln Nashville TN 37220-1031	
	Celia Finfrock (2) PD Transitional Leave	1040 Charlie Daniels Pkwy #183 Mt Juliet TN 37122	

Medical Leave (357)

Medical Leave (357)	Isaac J. Davis (18) FE	317 Sarna Dr	(615) 471-1900
	Medical Leave	La Vergne TN 37086-5282	
	Virginia A. Kessen (22) FE	4033 Brush Hill Rd	
	Medical Leave	Nashville TN 37216-1905	

Diaconal Ministries (602.2)

Discipleship Ministries	Carol F. Krau (25) DM	PO Box 340003	(615) 340-7171
	Director, Adult Formation and Discipleship	Nashville TN 37203-0003	

Office of Deaconess (1314)

Andrew Price	Debbie Byrd (5) DC	4863 Woodview Dr	(615) 883-2321
	Deaconess	Old Hickory TN 37138-1026	
Nashville Freedom School Partnership	Garlinda Burton (7) DC	104 Fitzpatrick Ct	(615) 316-0581
	Program Manager	Nashville TN 37214-3956	
Open Table	Elizabeth Shadbolt (7) DC	5328 Old Village Rd	(615) 834-1331
	Coordinator, Volunteers & Operations	Nashville TN 37211-7346	
Saint Thomas Hospital	Mary Winslow (7) DC	748 Tahlena Ave	(615) 222-3299
	LCSW	Madison TN 37115-4919	
United Methodist Communications	Joanne Reich (7) DC	5200 Elkins Avenue	(973) 493-3751
	InfoServe Consultant	Nashville TN 37209	
Vanderbilt Divinity School	Sophia Agtarap (3) DC	411 21st Ave S	(615) 322-2776
	Director, Communications	Nashville TN 37240	

Secondary Appointment (331.9)

Belmont	Kathy K. Maul (7) RD	710 Cameo Dr	(615) 665-2524
	Secondary	Nashville TN 37211-2635	
Calvary	Jason Tyler Peterson (2) PD	4118 Legend Hall Drive	(615) 840-9065
	Secondary	Nashville TN 37215	
Edgehill	Jessica Paige Bridges (9) FD	50 NE 30th Avenue	(903) 231-5069
	Secondary	Portland OR 97232	
	Merrilee Wineinger (9) FD	1381 Drakes Creek Rd	(615) 513-9170
	Secondary	Hendersonville TN 37075-8519	
Gladeville	Lori Holliman (3) FD	119 Stonefield Dr	(615) 878-0006
	Secondary	Mount Juliet TN 37122-7130	

Harpeth River District

District Superintendent	Allen R. Black (4) FE	210 S. 3rd St Pulaski TN 38478-2210	(615) 613-5689
Antioch	Rose Taylor (5) FL	133 Rabbit Trail Road Leoma TN 38468	(931) 374-7849
Ardmore	Debra F. Eubanks (15) PL [1/4]	27543 Gatlin Rd Ardmore AL 35739-7707	(256) 527-1797
Barnhill-Abrams: Abrams	Herman Glen Franks (13) SY [1/4]	199 Second Creek Ln Lutts TN 38471-5224	(931) 724-4272
Barnhill-Abrams: Barnhill	Renee S. Martin (3) RL [1/2]	1001 Rivers Edge Dr. Bath Springs TN 38311	(731) 549-2424
Beech Grove	Eulyn Claybrooks (7) SY [1/4]	6996 Arno Allisona Rd College Grove TN 37046-9213	(615) 428-0538
Bethel	Dwight Bledsoe (7) SY [1/4]	649 E. Jefferson St. Pulaski TN 38478	(931) 347-0883
Bethesda-Wesley Chapel	Mary Kate Myers (5) FE	2044 Red Jacket Trace Spring Hill TN 37174	(615) 368-7565
Bethlehem	Craig Allen Goff (3) FE	2419 Bethlehem Loop Franklin TN 37069	(615) 794-6721
	Felicia Kumar (1) FE Pastor, Pastoral Care & Adult Discipleship	2419 Bethlehem Loop Rd Franklin TN 37069	(615) 794-6721
Bigbyville	T. Anthony Brown (28) PL [1/4]	6005 Criddle Dr Columbia TN 38401-5066	(931) 446-1151
Bon Aqua/Nunnally	C. James Melrose (3) PL [1/2]	705 Shady Glen Ct Franklin TN 37069-4136	(615) 504-2297
Brentwood	Wallace Davis Chappell (8) FE	309 Franklin Rd Brentwood TN 37027-5213	(615) 373-3663
	Laura Brantley (10) FE Director & Pastor, Connect Ministry	309 Franklin Rd Brentwood TN 37027-5213	(615) 324-7257
	Joanna Cummings (5) FD Director Children's Ministries, The Village Campus	309 Franklin Road Brentwood TN 37027	(615) 450-6450
	Brian A. Hicks (14) OE Harvest Hands	155 B Old Hermitage Ave Nashville TN 37210	(615) 426-5626
	Allison Marie Dove Gossett (6) FE Managing Director, Adult Discipleship	309 Franklin Road Brentwood TN 37027	(615) 324-7255
	Casey L Orr (3) OD Minister, Family Ministries	309 Franklin Rd Brentwood TN 37027-5213	(615) 373-3663
	Shelby Lucas Slowey (3) FE Pastor, Evangelism & Missions	309 Franklin Road Brentwood TN 37027	(615) 324-8205

Brentwood	Toi M. King (4) FE Pastor, Mission and Outreach	309 Franklin Road Brentwood TN 37027	(615) 373-3663
	Adam Crane Jones (3) FD Pastor, Student Ministries	309 Franklin Road Brentwood TN 37027	(615) 324-7259
	Travis Garner (6) FE Pastor, The Village Church	309 Franklin Rd Brentwood TN 37027-5213	(615) 450-6450
	Julie Henson (3) OE Pastor, The Village Church	309 Franklin Rd Brentwood TN 37027-5213	(615) 373-3663
	Judy Stevenson (1) FE [3/4] Pastor, Trinity Church Campus	P.O. Box 249 Spring Hill TN 37174	(931) 237-3547
	Christopher T. Cummings (5) FD Pastor, Youth & Families, The Village	309 Franklin Road Brentwood TN 37027	(615) 450-6450
Burwood	Tim Wood (6) SY [1/4]	6208 Mimi Ct Columbia TN 38401-5456	(931) 446-2896
Campground - Robertson Chapel	Murray Paul Gordon (2) FL	235 Woodrow Rd Savannah TN 38372	(931) 246-0694
Cedar Grove/Howard's	Ron Dunkle (2) SY [1/4]	2744 Swindle Creek Rd Linden TN 37096-4027	(931) 628-4643
	(2) SY [1/4]	2744 Swindle Creek Road Linden TN 37096	(931) 628-4643
Cedar Valley	Carolyn Parnell (8) PL [1/4]	290 Cotton Branch Rd Linden TN 37096-6635	(931) 589-5843
Centerville-Shipp's Bend	Niles Worsham (2) FL	105 College Avenue Centerville TN 37033	(931) 309-1179
Chappell Memorial-Bethel	William S. Hickerson (4) SY [1/4]	4630 Highway 13 S Linden TN 37096-4203	(931) 589-5639
Chinubee-Mt. Zion	Larry Liles (9) DE [1/4]	6101 Grassy Creek Road Lutts TN 38471-5221	(931) 213-4386
Choates Creek-Campbellsville	Linnette Flood (2) PL [3/4]	1046 Ethridge Redhill Road Lawrenceburg TN 38464	(615) 308-3547
Christ	Adam R. Kelchner (3) FE	508 Franklin Road Franklin TN 37069	(615) 790-2112
	Anne B. Hook (22) OD [3/4] Minister, Music	508 Franklin Rd Franklin TN 37069-8200	(615) 790-2112
	Mark Price (9) OF Minister, Spiritual Formation	508 Franklin Rd Franklin TN 37069-8200	(615) 790-2152
	Paul B. Bonner (17) FD Minister, Youth	508 Franklin Rd Franklin TN 37069-8200	(615) 790-2112
Clifton-Riverside-Mt. Auburn	Joshua Allen Layne (10) FL	306 W Pillow St Clifton TN 38425-5645	(931) 676-3353

Coleman Memorial	Kevin Marston (4) AM	322 North Military Ave Lawrenceburg TN 38464	(931) 691-9169
	John Anthony Horne (2) SY [1/4] Assistant Pastor & Youth	1711 Whippoorwill Dr Lawrenceburg TN 38464-4325	(931) 762-3771
College Grove	Pamela Wells (4) FL	P.O. Box 216 College Grove TN 37046	(615) 368-7611
Collinwood-Lutts	Edward E. Murrey (3) OF	201 4th Street Collinwood TN 38450	(615) 604-5552
Columbia First	Lee Stevenson (3) FE	222 West 7th Street Columbia TN 38401	(931) 388-3306
	Lory B Catlett (3) FL Associate Pastor, Youth & Mission	222 W 7th St Columbia TN 38401-3234	(931) 388-3306
Cowles/Neapolis	Earl E. Davis, Jr. (5) RA [1/2]	412 N. Horton Pkwy Chapel Hill TN 37034	(615) 278-8184
Craft Memorial	Cynthia McGowan (2) FL [3/4]	1408 Windermere Drive Columbia TN 38401	(931) 215-9415
Dunn	Harold Young (2) SY [1/4] Supply	1108 Dillon Lane Goodspring TN 38460	(256) 339-3200
East End Savannah	Robert Layne (1) FL	225 Goodman Street Ext Savannah TN 38372	(931) 292-9652
East Hickman/Kedron	David I. Bradley (1) RE [1/2]	4310 Gosey Hill Rd Franklin TN 37064-7721	(615) 430-2961
Ebenezer	James Scruggs (1) PL [3/4]	1029 Irish Way Spring Hill TN 37174	(931) 451-7991
Elkton - Pleasant Hill	Bradley Smith (7) PL [1/2]	P.O. Box 27 Elkton TN 38455	(931) 638-3467
Enterprise	Larry Fralix (8) SY [1/4]	18124 Campbellsville Rd Mt Pleasant TN 38474-7510	(931) 379-5455
Epworth	Angela Harris (3) OE	4241 Arno Road Franklin TN 37064	(615) 790-6695
	Mark L. Coursey (3) FD Associate Pastor	4241 Arno Rd Franklin TN 37064	(615) 513-2451
Ethridge	Bobby Gobble (4) RA [1/4]	20 Big Springs Rd Lawrenceburg TN 38464-6821	(931) 629-7745
Eureka	Dennis Usner (5) PL [1/4]	3275 Hollands Creek Church Road Savannah TN 38372	(731) 925-4727
Fall River-Pleasant Ridge	Ray McDonald (4) RL [1/2]	119 Tanza Ln Lawrenceburg TN 38464-1222	(931) 242-3681
Forest Hills	Kristin Clark-Banks (5) FE	1250 Old Hickory Blvd Brentwood TN 37027-4017	(615) 364-4739

Franklin First	Bryan Langford Brooks (3) FE	120 Aldersgate Way Franklin TN 37069	(615) 794-2734
	Vona Wilson (2) FE Assoc. Pastor, Missions & Operations	120 Aldersgate Way Franklin TN 37064	(615) 794-2734
	Jackson W. Henry (3) FD Director, Music	120 Aldersgate Way Franklin TN 37069-1430	(615) 794-2734
	Sarah Stelle Carty (3) FL Pastor of Adult Ministries	120 Aldersgate Way Franklin TN 37064	(615) 417-8652
	Carlisle Jones (2) PD Pastor, Congregational Care	120 Aldersgate Way Franklin TN 37068	(615) 794-2734
Friendship	Timothy Paris (2) SY [1/4]	433 W. Madison Street; Campus Box 309 Pulaski TN 38478	(731) 413-2044
Glendale - Mooresville	Robert Franklin Smith (23) RE [1/2]	1230 Old Williamsport Pike Columbia TN 38401-5656	(931) 388-2366
Greenwood-Pleasant Grove	Tommy Flood (3) FL	1046 Ethridge Redhill Road Lawrenceburg TN 38464	(615) 308-3562
Henryville-Summertown	Ray Watkins (7) RL [1/4]	P.O. Box 61 Summertown TN 38483	(931) 629-6453
Highland-Mt. Lebanon: Highland	Harold Young (3) SY [1/4]	1108 Dillon Lane Goodspring TN 38460	(256) 339-3200
Highland-Mt. Lebanon: Mt. Lebanon	John E. Birdsong (6) SY [1/4]	326 First Street Lawrenceburg TN 38464-3401	(931) 629-5150
Hillsboro	Betty Proctor (7) FE	5313 Old Hillsboro Highway 96 Franklin TN 37064-9357	(615) 428-3053
Hohenwald First	Thomas A. Gibson (2) FE	118 West 2nd Avenue Hohenwald TN 38462	(615) 427-5624
Johnson's Chapel	Chelli Jones (6) PL [1/2]	201 High Lea Road Brentwood TN 37027	(615) 594-6098
Lawrenceburg First	Edward Trimmer (3) FE	78 Briarhill Road Ethridge TN 38456	
Liberty	David Waybright (2) PL [1/4]	758 Liberty Cir Prospect TN 38477-6276	(931) 363-0915
Liberty (Brentwood)	Nick Baird-Chrisohon (1) FE [3/4]	3158 Vanleer Highway Charlotte TN 37036-6210	(706) 621-3566
Linden First-Warren	George William Copeland (4) RL	P.O. Box 342 Linden TN 37096-0342	(931) 589-3707
Little Lot/Mt. Pleasant	R. Scott Duvall (4) PL [1/4]	6000 Clifton Drive Columbia TN 38401	(615) 594-4498
Lobelville	Wayne Swindle (2) SY [1/2]	331 S. Main Street Lobelville TN 37097	(615) 406-0007

Loretto	Jeff Jacob (7) AM	P.O. Box 177 Loretto TN 38469	(931) 244-4233
Lynnville	Chris Blalock (1) PL [1/2]	119 East Main Street Loretto TN 38469	(931) 231-0976
Mt. Carmel	April Geer (2) SY [1/4]	541 Bradley Lane Bath Springs TN 38311	(931) 472-5066
Mt. Hope - Evans Chapel	Gary Anderson (2) OF [1/2]	1896 Savannah Hwy Waynesboro TN 38485	(615) 631-1337
Mt. Pisgah	Sheila Renee Williams (2) PE	6245 Mt. Pisgah Road Nashville TN 37211-6716	(615) 452-1922
Mt. Pleasant First	Ron Jones (2) RL	315 Lookout Drive Columbia TN 38401	(931) 967-5789
Nashville Korean	Hee Jun Kang (21) FE	916 Old Hickory Blvd Brentwood TN 37027-4224	(615) 473-5004
	Seonwoong Hwang (6) PE Associate Pastor	916 Old Hickory Blvd. Brentwood TN 37027-4224	(615) 584-1314
	Yoon-Joong Jeong (1) SY Associate Pastor	916 Old Hickory Blvd. Brentwood TN 37027-4224	(615) 663-3543
New Prospect - Mars Hill	William H. Beal (18) RA	215 W. Georgia Street West Point TN 38486	(931) 853-4910
Nolensville First	James Hendricks (4) FE	P.O. Box 249 Nolensville TN 37135	(615) 478-1077
Oak Grove	Edward Thomas Vann (8) RE	248 Cedar Park Dr Centerville TN 37033-4158	(931) 628-0280
Olivet	William Moss, Jr. (2) RL [1/4]	7600 Columbia Hwy Pulaski TN 38478-8664	(931) 424-6061
Pisgah-Blooming Grove	Melinda G. Lee (2) FL	923 Leatherwood Creek Road, North Pulaski TN 38478	(731) 607-4968
Porter's Chapel	Eddie Watson (6) PL [1/4]	502 Oakwood Drive Columbia TN 38401	(931) 223-5113
Prospect	David Waybright (12) PL [1/4]	758 Liberty Cir Prospect TN 38477-6276	(931) 363-0915
Pulaski First	Zachery C Moffatt (1) PE	200 W. Jefferson Street Pulaski TN 38478-2813	(615) 812-5608
Railroad-Whitten's Crossroad	Charles A. Koblentz, Jr. (3) SY [1/4]	104 Cedar Bluff Drive Waynesboro TN 38485	(931) 213-4676
Riverside	James C. Norton (6) FE	300 Seventh Ave Columbia TN 38401-2856	(931) 388-6481
Saint Andrew Memorial	Brandon Wayne Bass (3) PL [1/2]	831 Mill Street Pulaski TN 38478	(931) 363-1181

Santa Fe Circuit	Joe Bowers (12) RE	2737 Fly Rd Santa Fe TN 38482-3104	(931) 682-1068
Savannah First	V. Joe Rutherford (3) FE	270 Main Street Savannah TN 38372	(731) 925-3436
Shawnettee	William (Billy) Henry Calton (1) SY [1/4]	1095 Natural Bridge Road Waynesboro TN 38485-5023	(931) 722-9256
South Lawrence - Fuller's Chapel	Ted Alan Stricklin (3) RL [1/4]	248 Rabbit Trail Rd Leoma TN 38468-5664	(931) 852-4774
South Lawrence - St. Joseph	Kenneth W Shelton (5) PL [1/4]	680 County Road 151 Florence AL 35633	(931) 242-2870
South Savannah Circuit	Ronald C. Brown (2) RE [1/4]	90 Watson Street Savannah TN 38372	(731) 412-9881
Spring Hill	Russell Yoder (3) PE	1745 Zevon Court Spring Hill TN 37174	(931) 486-2806
St. James	To Be Supplied		
St. John's	To Be Supplied		
St. Luke	Donald J Terry (2) FL	121 Moore Circle Columbia TN 38401	(615) 707-0648
Thompson Station	Bo Myers (3) FE	P.O. Box 292 Thompson Station TN 37179	(225) 955-2206
Trinity	Ricky Lee (1) AM	2084 Wilson Pike Franklin TN 37067-7502	(931) 209-0642
Trinity (Giles)	Debra F. Eubanks (15) PL [1/4]	27543 Gatlin Rd Ardmore AL 35739-7707	(256) 527-1797
Trinity (Hardin)-Graham-Wesley Chapel	Jason Henry Estes (2) FL		(731) 925-7837
Triple Gems	Amber Armistead (1) PL [1/4]	4342 Murfreesboro Road Franklin TN 37067	(615) 636-5866
Triune	Dustin Miller (3) PL [1/4]	2819 Beasley Rd Chapel Hill TN 37034-2407	(615) 417-3550
Waynesboro First	Adam J. Rush (1) FL	116 E. Songer Street, PO Box 910 Waynesboro TN 38485	(615) 372-9102
Wesley Chapel	Deborah Owens (15) FE [1/4]	304 S Perimeter Park Dr Ste 5 Nashville TN 37211-4167	(931) 486-3123
West Point	John E. Birdsong (5) SY [1/4]	326 First Street Lawrenceburg TN 38464-3401	(931) 629-5150
Westview	Todd Kelly (1) FE	7107 Westview Drive Fairview TN 37062-0206	(615) 799-0250

Whitwell Chapel	Carolyn Parnell (9) PL [1/4]	290 Cotton Branch Rd Linden TN 37096-6635	(931) 589-5843
Williamsport Circuit	Edward R. Brennan (1) PL [1/2]	152 Potts Drive Columbia TN 38401	(727) 698-3637

Deacon Appointments (331.1a)

Riverbend Maximum Security Prison	Velma Thomas-Parker (2) PD Assistant Chaplain	1131 Cooks Court Brentwood TN 37027	(615) 342-9452
--	--	--	----------------

Deacon Appointments (331.1b)

GBHEM	M. Kathryn Armistead (6) FD Publisher	755 Overbrook Pointe Court Brentwood TN 37027	(615) 554-2461
Martin Methodist College-Chaplain	Laura Kirkpatrick McMasters (16) FD Chaplain	433 West Madison Street Pulaski TN 38478-2716	(931) 363-9825

Extension Ministries (344.1a1)

CCOCM	Melinda Young Britt (5) FE Director	304 S. Perimeter Park Drive, Suite 1 Nashville TN 37211	(615) 329-1177
Harpeth River Leadership Strategist	Judy Stevenson (1) FE [1/4] District Leadership Strategist	P.O. Box 249 Spring Hill TN 37174	(931) 237-3547
Office Leadership Formation and Development	Deborah Owens (15) FE Director	304 S Perimeter Park Dr Ste 5 Nashville TN 37211-4167	(931) 486-3123
United Methodist Foundation for the Memphis and Tennessee Conference	Philip Jamieson (8) FE President/CEO	304 S Perimeter Park Dr Ste 3 Nashville TN 37211-4167	(615) 259-2008

Extension Ministries (344.1a3)

Harpeth River District	Angelia Trimmer (2) FE Director, FreshStart	316 Virginia Drive Lawrenceburg TN 38464	
Martin Methodist College	Domenico Nigrelli (11) FE Assoc. Prof./Religious & Philosophical Studies	433 W Madison St Pulaski TN 38478-2716	(931) 363-9864

Extension Ministries (344.1b)

U.S. Army	Steve Blackwell (14) FE Chaplain	5231 S Scott Plz Fort Dix NJ 08640-5062	(609) 562-7568
U.S. Navy	Stephen Michael Lee (25) FE Chaplain	2173 Baugh Road Aiea HI 96701-3198	(757) 647-3622

Extension Ministries (344.1d)

Assn. for Creativity & Development of Guatamala	Jason T. Brock (2) FE Missions Pastor	718 Big Oak Drive Manchester TN 37355	0115025115159
Barefoot Republic Camp & Retreat Center	Kyle Frohock (2) FE Residential Camp Director	1226 Lakeview Drive, Suite G Franklin TN 37067	(615) 354-3565
Brentwood Police Department	Dustin Miller (9) PL [1/4] Chaplain	2819 Beasley Rd Chapel Hill TN 37034-2407	(615) 417-3550

FreshSTART	Angelia Trimmer (2) FE Director	316 Virginia Drive Lawrenceburg TN 38464	
Appointed in Other Annual Conferences (346.1)			
Louie Connect	Matthew L. Kelley (3) FE [3/4] Director	10609 Bracken Branch Court Louisville KY 40223	(615) 319-8372
St. Luke's UMC	Regina B. Proctor (3) FE Associate Pastor	100 W. 86th St. Indianapolis IN 46260	(317) 846-8404
Appointed to Attend School (338.4)			
Southern Methodist University/Perkins Theological Seminary	Lane Davis (3) FE PhD Candidate	10736 Highland Ridge Road Fort Worth TX 76108	(617) 462-8113
Secondary Appointment (331.9)			
Brentwood	M. Kathryn Armistead (6) FD Secondary	755 Overbrook Pointe Court Brentwood TN 37027	(615) 554-2461
	Allison Fasig (1) FD Secondary, The Village Church	8040 Brockman Lane Nashville TN 37211	(615) 714-6317
Christ	Velma Thomas-Parker (2) PD Secondary	1131 Cooks Court Brentwood TN 37027	(615) 342-9452

Red River District

District Superintendent	Patricia D. Freudenthal (2) FE	P.O. Box 847 Clarksville TN 37041-0847	(931) 553-8401
Antioch Charge	Ben Falls (8) FL	3615 Oak Ridge Rd Palmyra TN 37142-2340	(931) 561-1720
Asbury-Mt. Carmel	Nathaniel D Partee (1) PE	5050 Pickering Rd Clarksville TN 37043-7006	(931) 358-3558
Ashland City	Roberta Beck Martin (1) FE	2226 Oak Street Ashland City TN 37015	(615) 792-4631
Bascom-Glenwood	Joel Nulty (15) PL [1/4]	123 Watts Ave Cumberland City TN 37050-4001	(931) 627-0698
Belle Meade	Samantha McGlothlin (1) FE	121 Davidson Road Nashville TN 37205	(615) 352-6210
	John H Collett, Jr (1) RE [1/2] Associate Pastor	121 Davidson Rd Nashville TN 37205-2703	(615) 352-6210
	Gracie Dugan (6) FD [3/4] Assoc. Pastor, Children & Families	121 Davidson Road Nashville TN 37205-2703	(615) 352-6210
Bellevue	Brian Marcoulier (5) FE	7501 Old Harding Pike Nashville TN 37221	(615) 646-4146
	Debra R. Tyree (3) FD Minister, Worship & Mission	7501 Old Harding Pike Nashville TN 37221	(615) 268-8543
Bethel-Woodlawn	Apelu Po'e (6) OF	3180 Ft Campbell Blvd Clarksville TN 37042-3197	(931) 431-5758
Bethlehem	Hyeon Sik Hong (1) FE	PO Box 3155 Clarksville TN 37043-3155	(931) 358-3826
Braden	Sheila Peters (4) PL [1/4]	4811 Fairmeade Ct Nashville TN 37218-1601	(615) 329-8617
Brewer's Chapel	Penny Kirby-Stratton (4) FL	130 Stratton Lake Rd Ashland City TN 37015-1619	(615) 347-7646
Bumpus Mills	Glenn Byrd (5) PL [1/4]	70 S Mathis Ln Erin TN 37061-4414	(931) 232-4258
Centenary/New Bethel	David Drumel (2) SY [1/2]	1216 Rockeford Dr. Nashville TN 37221	(901) 481-8884
Central-Mt. Pleasant	Michael R. Guertin (6) FL	1581 Dotsonville Rd Clarksville TN 37042-7013	(931) 237-0569
Charlotte-Fagan	Margaret Platts (1) PE	3158 Vanleer Hwy Charlotte TN 37036-6210	(615) 789-5194
Circle of Grace Prison Ministry	Sandra Parrish Shawhan (5) RE [1/2]	PO Box 50074 Nashville TN 37205	(615) 306-8835

Clark Memorial	Herbert L. Lester (6) OE	1014 14th Ave N Nashville TN 37208-3054	(615) 329-4464
	Elizabeth A Williams (1) PE [1/2] Associate Pastor	1014 14th Ave N Nashville TN 37208-3054	(615) 329-4464
Clarksville First	Jim Speight (1) SY [1/2]	909 Madison St Clarksville TN 37040-3544	(931) 647-4018
Craggie Hope	Dale Mills (6) OR [1/4]	2246 Wolfe Rd White Bluff TN 37187-4711	(931) 216-0249
Cumberland Furnace Chg.	Carl Jowers (7) PL [1/4]	255 Whispering Hills Dr. Dover TN 37058	(931) 305-8269
Denton's Chapel	James Mathews (34) SY [1/4]	404 Bradford Green Nashville TN 37221	(615) 872-0500
Dickson Circuit: Eno & Oak Grove	To Be Supplied		
Dickson Circuit: Sycamore	Joseph Finn (12) SY [1/4]	307 Overhill Drive Dickson TN 37055	(615) 375-7031
Dickson First	Edgar L White (2) OE	215 N Main St Dickson TN 37055-1801	(615) 446-2917
Dickson Parish	Marilyn E. Thornton (1) FE [1/2]	4381 Enchanted Cir Nashville TN 37218-1822	(615) 441-1760
Dixon Memorial	S. Renee Franklin (2) RE [1/2]	1816 Wilson Camp Circle Madison TN 37115	(931) 854-0548
Ebenezer (Hustburg)	Jeff C Weaver (2) FL	PO Box 493 New Johnsonville TN 37134-0493	(931) 535-2265
Erin	Jamie Mandrell (1) FL	PO Box 309 Erin TN 37061-0309	(931) 289-4818
Fellowship	Bobby Charles Martin, II (1) RL [1/4]	2670 Holly Rock Dr Clarksville TN 37040	(931) 920-0127
Forest Street	Haley Robinson (2) FE	416 Church St Clarksville TN 37040-4028	(931) 645-9587
Fort Donelson Memorial	William B. Lyle (1) FL	PO Box 53 Dover TN 37058-0053	(931) 232-5696
Gordon Memorial	Paula B. Smith (2) FE	2334 Herman St Nashville TN 37208-3229	(615) 329-2779
Greenville	Randy Goodman (1) FE	5892 Clarksville Pike Joelton TN 37080-8971	(615) 876-8174
Greenwood Chg.	Hess "Doc" Hall (7) SY [1/2]	1103 Greenwood Rd Charlotte TN 37036-5108	(615) 340-7288
Hickory Point	John L. Haines (1) PL [1/2]	1645 Craggie Hope Rd Kingston Springs TN 37082-9240	(615) 642-1703

Hilldale	Stephen Sauls (3) FE	PO Box 3874 Clarksville TN 37043-3874	(931) 647-2249
Hobson	Vernon H. Dixon, Jr. (17) PL [3/4]	4590 Clarksville Pike Nashville TN 37218-1508	(615) 228-7334
Hopewell-Wilee's Chapel: Hopewell	Samuel Wallace (4) SY [1/4]	1656 Highway 232 Stewart TN 37175-4075	(931) 232-2256
Hopewell-Wilee's Chapel: Wilee's	Martha Joye Sample (3) SY [1/4]	3125 Lylewood Rd Woodlawn TN 37191-8231	(931) 624-2981
Iglesia Metodista Ebenezer	Myriam Cortes (6) FL	1884 Lakewood Village Dr Antioch TN 37013-1529	(615) 642-6815
Indian Mound	To Be Supplied		
Jordonia/Monroe Street	Rosemary Brown (26) RE [1/2]	1036 Saint Andrews Pl Nashville TN 37204-4100	(615) 519-2629
Kingston Springs	Kelli Nichole Hamilton (3) PE	368 N Main St Kingston Springs TN 37082-9031	(615) 952-2481
Liberty	Mary Joe Harvey (1) PL [1/4]	106 Charlton St. White Bluff TN 37187	(615) 446-7547
Madison Street	Harriet J. Bryan (4) FE	PO Box 864 Clarksville TN 37041-0864	(931) 647-0221
	Valarie James (2) PL [1/2] Associate Pastor, Congregational Care	PO Box 864 Clarksville TN 37041-0864	(931) 647-0221
	Jared Wilson (16) FD Senior Associate Pastor	PO Box 864 Clarksville TN 37041-0864	(931) 647-0221
Mallory	Linda Hatcher (2) SY [1/4]	702 Cherrywood Ct Ashland City TN 37015-2303	(615) 293-1666
Marion	Phil Ross (4) RE [1/4]	1846 Soules Chapel Rd. Cunningham TN 37052	(615) 815-7624
McEwen First	Sungnam Kim (1) FE	210 Long St E Mc Ewen TN 37101-4744	(931) 582-6287
McKendree	Stephen Handy (12) FE	523 Church St Nashville TN 37219-2312	(615) 271-2600
Mt. Lebanon	Joyce Lighari (8) PL [1/2]	121 Scenic Harpeth Dr Kingston Springs TN 37082-9505	(615) 975-0420
Mt. Zion	Phoebe Jowers (2) FL	5700 Highway 48 Cunningham TN 37052-5023	(931) 387-5008
Neptune-Clifton/Simpkins	Kenny B. Hix (4) PL [1/2]	3678 Heads Church Rd Cedar Hill TN 37032-5506	(615) 598-5152
New Johnsonville	Lucretia Campbell (3) FL	718 Woodland Dr New Johnsonville TN 37134-9714	(931) 535-2512

New Providence	Jodi McBryant (2) FL	1317 Ft Campbell Blvd Clarksville TN 37042-4038	(931) 647-4741
Oakwood	Betty Meriwether (2) SY [1/4]	408 Wingate Dr Clarksville TN 37043-6009	(931) 906-5474
Palmyra	Kathy McLendon (3) SY [1/4]	3691 Jarmon Hollow Rd. Palmyra TN 37142	(931) 216-0612
Paul's and Lockhart's	David Evans (1) PL [1/4]	121 Camp Lylewood Rd Indian Mound TN 37079-5215	(931) 627-7151
Pegram	Tory Dillard (1) PE	PO Box 321 Pegram TN 37143-0321	(615) 646-6033
Pisgah	Caroline E. Farmer (2) AM	1750 Flatwood Rd New Johnsonville TN 37134-2151	(931) 535-3210
Pleasant View	Paul W. Edwards (5) FE	2621 Church St Pleasant View TN 37146-8157	(615) 746-3737
Sailor's Rest	Eugene Jackson (3) SY [1/4]	1224 Antioch Rd Clarksville TN 37040-7108	(931) 645-9470
Salem	To Be Supplied		
Sango	Dane van Eys (1) PE	3301 Sango Rd Clarksville TN 37043-6714	(931) 358-2552
Scottsboro	Steven J Christopher (1) FE [1/4]	5034 Old Hydes Ferry Pike Nashville TN 37218-3911	(615) 484-7588
Southside Charge	Craig Tate (4) FL	1365 Rye's Chapel Rd. Southside TN 37171	(901) 488-1809
St. Bethlehem	Richard Wesley (9) FL	2201 Old Russellville Pike Clarksville TN 37040-5813	(931) 647-5126
St. John's	Sandra M. Griggs (3) FE	6300 Charlotte Pike Nashville TN 37209-2927	(615) 545-8060
Taylor's Chapel	Thomas Cayce Stapp (1) OE [1/4]	621 Hidden Valley Dr. Clarksville TN 37040	(336) 706-3130
Tennessee Ridge Charge	Beverly Dycus (18) SY [1/4]	1277 Ambleside Court, Benton Park Clarksville TN 37040	(931) 552-3780
	Denise Settle (17) PL [1/4]	730 Leatherwood Rd Dover TN 37058-5042	(931) 232-4539
Walton's Chapel	Craig Cross (1) SY [1/2]	3554 Shady Grove Rd. Clarksville TN 37043	(931) 436-6504
Water Valley	Mark A. Beecham (6) SY [1/4]	850 Powers Blvd. Waverly TN 37185	(615) 870-9654
Waverly First	John M. Carpenter (2) FE	PO Box 247 Waverly TN 37185-0247	(931) 296-2611

White Bluff-Burns	William Eric Limbo (1) FE	PO Box 75 White Bluff TN 37187-0075	(615) 797-3355
Wyatt's Chapel Charge	Ryne Lee (5) FL	1932 Old Highway 79 Dover TN 37058-6223	(931) 305-6340
Yellow Creek Ct.	Carol Miller (15) SY [1/4]	101 Park Ave Dickson TN 37055-1717	(615) 974-0995

Deacon Appointments (331.1a)

Barefoot in Church	Nancy Speas (2) FD Freelance Developer	1828 Amesbury Lane Nashville TN 37221	(615) 424-5043
Matthew 25	Jedediah Hanes (1) PD Director of Operations	625 Benton Avenue Nashville TN 37204	(706) 342-6365

Deacon Appointments (331.1b)

Red River Leadership Strategist	Lisa Travis Martin (3) FD District Leadership Strategist	PO Box 847 Clarksville TN 37041-0847	(931) 553-8401
Wesley Foundation APSU	Katie S. Woodard (6) FD Campus Minister	P. O. Box 321 Clarksville TN 37041	

Extension Ministries (344.1a1)

Wesley Foundation Fisk University	Marilyn E. Thornton (11) FE [1/2] Campus Minister	4381 Enchanted Cir Nashville TN 37218-1822	(615) 441-1760
Wesley Foundation TSU	Michele Morton (12) FE Campus Minister	3201 John A Merritt Blvd Nashville TN 37209-1510	(615) 327-4651

Extension Ministries (337.3b)

Asbury Theological Seminary	Cynthia A. Talley (4) FE PhD Candidate	5103 Luna Moth Lane Murfreesboro TN 37129	(931) 703-1854
------------------------------------	---	--	----------------

Extension Ministries (344.1d)

Harper Hill Global	Sherry Cothran (1) FE Director, Women Arise Strategy & Content	27 N. Brooks Circle Chattanooga TN 37411	(615) 347-1454
Lloyd Elam Center	Robin H. Kimbrough (17) FE [1/4] Counselor	105 Lake Ridge Dr Hendersonville TN 37075-2098	(615) 579-3300

Appointed in Other Annual Conferences (346.1)

Post Oak & Liberty	David R. Sauer (3) AM	1620 Divider and Natchez Trace Rd. Camden TN 38320	(731) 592-9347
Union City First	Douglas Norfleet (3) FE	420 East Main Street Union City TN 38261	(615) 428-9374

Leave of Absence (354.1)

Personal Leave	Kathy A. Fox (4) FE Personal Leave	3351 Clearwater Dr Clarksville TN 37042-4551	(931) 503-3045
	Jacob W. Wood (1) PE Personal Leave	920 Cahal Ave. Nashville TN 37206	(256) 684-0476

Medical Leave (357)

Medical Leave (357)	Stanley McCormick (12) FL	55 Lynnwood Cir	(931) 272-7666
	Medical Leave	Clarksville TN 37040-5050	

Office of Deaconess (1314)

Exploring Peace Ministries	Whitney Simpson (1) DC	105 Due West Drive	(615) 200-7255
	Founder/Director	Mt. Juliet TN 37122	

Secondary Appointment (331.9)

Belle Meade	Jedediah Hanes (1) PD	625 Benton Avenue	(706) 342-6365
	Secondary	Nashville TN 37204	

Bellevue	Nancy Speas (2) FD	1828 Amesbury Lane	(615) 424-5043
	Secondary	Nashville TN 37221	

Hilldale	Katie S. Woodard (5) FD	P. O. Box 321	
	Secondary	Clarksville TN 37041	

Stones River District

District Superintendent	Larry W. Hunter (3) FE	5931 Enclave Dr Murfreesboro TN 37128	(615) 893-5886
Alto/Providence/Valley Home: Alto	Jeremy Taylor (8) PL [1/2]	42 Providence Rd Decherd TN 37324-4612	(931) 222-5030
Alto/Providence/Valley Home: Providence	Roy A. Hopkins (2) PL [1/2]	2314 Mingo Rd Winchester TN 37398-3631	(931) 967-0241
Alto/Providence/Valley Home: Valley Home	Troy Smith (12) SY [1/4]	429 Providence Rd Pelham TN 37366	(931) 467-5163
Antioch	James E. Cole (8) FE	41 Tusculum Rd Antioch TN 37013-3618	(615) 832-6248
Asbury	Ben Eschenfelder (6) PL [1/2]	2315 Twin Oak Dr Murfreesboro TN 37130-7923	(615) 943-9990
Aspen Hill-Dellrose- Blanche	John E. Sanders (5) PL [1/4]	P.O. Box 783 Fayetteville TN 37334	(931) 625-6546
Beech Grove	Berry Allan Shedd (9) PL [1/4]	1006 Cedar Place Road Pulaski TN 38478-4717	(931) 292-7694
Bell Buckle	Thad Nolen Brunson (2) RE	8 Woodlake Ct Fayetteville TN 37334-7061	(615) 670-6211
Bell Springs	Roger Brown (5) FE	330 Water Mill Rd Morrison TN 37357	(615) 281-0724
Berlin Circuit	Timothy Holton (3) PL [3/4]	PO Box 309 Lynchburg TN 37352	(931) 581-7548
Bethel	Corrie B Alexander (2) PE	4286 Sulphur Springs Rd Murfreesboro TN 37129-1944	(615) 883-2232
Bethel (Franklin)	Roy A. Hopkins (1) PL [1/4]	2314 Mingo Rd Winchester TN 37398-3631	(931) 967-0241
Blackman	David Pierce Stockton (6) FE	4380 Manson Pike Murfreesboro TN 37129	(615) 893-0347
Blankenship	Fay Underhill Tucker (3) RL [1/4]	3602 Midland Rd Shelbyville TN 37160-7024	(931) 248-7499
Blanton's	Roger Brown (2) FE [1/4]	330 Water Mill Rd Morrison TN 37357	(615) 281-0724
Brandon's Chapel/Pleasant Hill	Arlo John Alderman (13) SY [1/2]	4310 Tanyard Hill Rd Lynchburg TN 37352-4832	(931) 632-0947
Cannon/Mt Lebanon: Mt. Lebanon	John Vernon Carney (2) RL [1/2]	507 Sun Cir Shelbyville TN 37160-2552	(931) 685-9881
Cannon/Mt. Lebanon:Cannon	Douglas Dezotell (10) PL [1/2]	105 Finch Lane Shelbyville TN 37160	(931) 684-2489

Cedar Grove (Bedford County)	Danny Martin Freeman (8) FE	435 Manire Rd Chapel Hill TN 37034	(931) 212-4117
Cedar Grove-Rutherford	Francis DeSales Hennessy, III (1) RE [1/4]	2323 Avenal Ct Murfreesboro TN 37129-6612	(615) 294-8438
Chapel Hill	David W. Johnson (4) FE	P O Box 246 Chapel Hill TN 37034	(931) 364-2310
Coldwater	Daniel Meaker (3) PL [1/4]	344 Brown Lane Estill Springs TN 34330	(931) 383-9279
Concord	Dennis Fink (4) OR [1/2]	2015 Carolyn Ct. Murfreesboro TN 37130	(615) 624-7714
Cornerstone	Ryan Douglas Sanford (5) PL [1/4]	125 Cedar Forest Dr Smyrna TN 37167-6384	(615) 557-8257
	Holley Potts (5) FD [1/4] Staff Deacon	103 Stella Ct Smyrna TN 37167-7209	(615) 400-9833
Cornersville-Lewisburg Chapel	W Paul Guffey (3) FL	201 S. Mulberry St. Cornersville Tn 37047	(615) 345-4500
Cowan	Cindy Gray (1) PL [1/2]	472 Overlook Circle Tullahoma TN 37388	(931) 434-0046
Decherd	David Rash (3) RL [1/2]	202 Sunset Drive Decherd TN 37324	
Diana-McBurg Charge	Mark Edward Brown (10) FE	417 Douglas Street Lawrenceburg TN 38464-2734	(931) 242-3081
Eagleville	Brad Demonbreun (3) PL [1/4]	114 Haycynth Court Murfreesboro TN 37128	(615) 566-3600
Elders Chapel	Thressena Knight (4) PL [1/2]	604 Merrylodge Ct Nashville TN 37207-3371	(615) 364-6415
Emery	Angela Ford (1) SY [1/4]	838 Twin oak Dr Murfreesboro TN 37130	(615) 605-4749
Estill Springs	Robert J. Webster (1) FE	PO Box 113 Estill Springs TN 37330-0113	(615) 973-3168
Farmington/Clay Hill	Leland T. Carden (5) RE [3/4]	836 Midway St Lewisburg TN 37091-4127	(931) 359-8436
Farris Chapel	Ross Peterson (8) PL [1/2]	1410 Sharp Springs Rd. Winchester TN 37398	(931) 636-3165
Fayetteville First	Edward Thomas Vann, Jr (2) FE	200 Elk Ave N Fayetteville TN 37334-3010	(931) 433-2251
	Ann Hatcher (14) FL Associate Pastor	200 Elk Ave N Fayetteville TN 37334-3010	(931) 433-2251
Fellowship	William R Carey (2) FD	2511 New Salem Hwy. Murfreesboro Tn 37128	(615) 893-4659

Forest Mill	Michael Scott Eggleston (5) PL [1/2]	PO Box 18 Walling TN 38587	(615) 785-0096
Fountain Grove-Mt. Carmel	Charles Hopkins (5) PL [1/2]	1317 Petty Rd. Manchester TN 37355	(619) 729-3405
Friendship/Marble Hill	David Carroll Adams (5) RE [1/2]	135 Candlewood Est Shelbyville TN 37160-7345	(931) 581-4777
Glenn's Chapel	To Be Supplied		
Goosepond	To Be Supplied		
Hamilton	Charles F. Welchance (4) FE	3105 Hamilton Church Road Antioch TN 37013	(615) 361-7210
	Mamdouh Ramzy Samuel (6) FL Pastor	3105 Hamilton Church Rd Antioch TN 37013-1442	(615) 578-2894
Harris Chapel	Philip McAbee (3) FL	625 Harris Chapel Rd Estill Springs TN 37330-3638	(931) 691-5592
Haynes Chapel	Kimi Brown (1) PL [1/4]	1670 Sunset Rd Brentwood TN 37027-3502	(615) 776-2671
Hickory Hill	David D Smith (1) PL [1/4]	3171 HWY 41 A North Eagleville TN 37060	(615) 210-1638
Highland - Lincoln	Sara Weber (3) PL [1/4]	893 Blue Branch Rd Lynnville TN 38472-5301	(931) 292-3089
Hillcrest	David Ssebulime (2) FE	305 Stone Heath Ct. Nashville TN 37211	(925) 586-9862
Hillsboro First	Kent Bailey (3) OR	PO Box 155; 305 Winchester Hwy. Hillsboro TN 37342	(901) 305-5601
Huntland/Walnut Grove	Allison C. Gilliam (5) FE	1788 Walnut Grove Rd. Belvidere TN 37306	(931) 967-1920
Ivy Bluff	Pete Grayum (2) SY [1/2] Interim Senior Pastor	1633 Alliston Place Murfreesboro TN 37128	(615) 605-4654
Kelley's/Dunaway Chapel	Jimmy Overcast (6) PL [1/2]	160 Haley Lane Lynchburg TN 37352	(931) 619-0244
Key Memorial	Aaron Tredwell (1) SY [3/4] Supply	1831 Joben Drive, Murfreesboro Tn 37128	(850) 339-0379
Lascassas/Cainsville	James G. Newman (18) PL [1/2]	3663 N Lamar Rd Mount Juliet TN 37122-7808	(615) 895-5054
Lavergne First	John Daniels (1) RE [1/2]	2136B Buena Vista Pike Nashville TN 37218	(615) 332-2916
Lewisburg First	Mark W. Irvin (13) OE	1295 Cornersville Highway Lewisburg, Tn 37091	(931) 359-3919

Lillard Chapel	Moses Kumar (3) PL [1/4]	707 Lance Way Mt. Juliet TN 37122	(615) 347-5122
Lock's/Kedron	Barry Culbertson (7) FE	2232 Racquet Club Drive Murfreesboro TN 37128	(931) 217-8841
Lynchburg First	Robert J. Jared (3) FE	65 Mechanic Street N. Lynchburg TN 37352	(931) 759-7165
Manchester First	Randall Truette Brown (8) FE	105 N. Church St Manchester TN 37355-1670	(931) 728-4624
	Dana Morris Brooks (22) FD Minister, Music & Education	105 Church St Manchester TN 37355-1670	(931) 728-4624
Mt. Olivet	Miriam E. Seyler (2) RE [1/2]	3241 Livermore Ln Murfreesboro TN 37130	(931) 581-4351
Mulberry Circuit	William Bruce Walters (1) RA [1/4]	24719 7th St Ardmore AL 35739-7903	(256) 230-5101
Murfreesboro First	Michael Drew Shelley (2) FE	265 W Thompson Ln Murfreesboro TN 37129-1223	
	Krislyn Durham (4) PE Associate Pastor	265 W. Thompson Ln Murfreesboro TN 37129	(615) 893-1322
	Zachary Stephen Fisher (3) PE Associate Pastor	265 W Thompson Ln Murfreesboro TN 37129-1223	(615) 893-1322
	Andrew Polk (1) PL [1/4] Local Pastor	506 Bluebell Ave. Murfreesboro Tn 37129	(615) 922-8349
Normandy	Laurie Raulston (5) PL [1/2]	222 Lake Hills Rd. Tullahoma TN 37388	(931) 607-7401
Pelham	David Gardner (2) FL	769 Elrod Rd Manchester TN 37355	(609) 694-6325
Petersburg Circuit: Medium	Beulah M. Edmondson (1) RL [1/4]	2803 Cheese Rd Petersburg TN 37144-2120	(931) 993-6005
Petersburg Circuit: Petersburg	Beulah M. Edmondson (4) RL [3/4]	2803 Cheese Rd Petersburg TN 37144-2120	(931) 993-6005
Pleasant Grove	Sharon Bonner Austell (3) FE	204 Pleasant Grove Road Estill Springs TN 37330	(615) 848-8519
Ransom	Mark Michael Hall (2) SY [1/2]	128 N Point Cir N Shelbyville TN 37160-7423	(931) 685-0543
Rays Chapel/Zion Hill	George Turke (1) SY [1/4]	690 Hilltop Circle Tullahoma TN 37388	(931) 212-6078
Rich Valley Charge- Pleasant Grove/Flat Creek	James Holman Sorrells (24) RL [1/2]	4080 Highway 41a N Chapel Hill TN 37034-7111	(931) 294-5477
Salem	Thad N. Collier (2) RE [1/4]	3011 Stow Crossing Murfreesboro TN 37128	(931) 704-3710

Scott Chapel	Virginia Yeargins (2) RL [1/2]	912 Split Oak Dr Antioch TN 37013-1847	(615) 821-3249
Shelbyville First	Paul H Mullikin (2) OE	1006 S Brittain St. Shelbyville TN 37160	(731) 432-1462
Shiloh	Jon William Bell (10) RE	854 Goodwin Rd Hillsboro TN 37342-3419	(931) 267-6290
Smith's Chapel/Singleton	Christopher Paul Harris (16) PL [1/2]	3584 Midland Fosterville Rd Bell Buckle TN 37020-6049	(615) 233-5375
Smyrna First	Theresa A. Johnson (2) FE	306 Brookhaven Trail Smyrna TN 37167	(931) 224-8864
St. John	Robert D. James (19) RL [1/2]	1511 N Highland Ave Murfreesboro TN 37130-2204	(615) 848-8927
St. Mark's	Thomas H. Ward (3) FE	1267 N. Rutherford Blvd Murfreesboro TN 37130	(615) 893-3455
	James C. Clardy, Jr. (15) RE Associate Pastor	1267 N Rutherford Blvd Murfreesboro TN 37130-3162	(615) 893-3455
	Martha Hicks Touchton (27) FD Minister, Education	1267 N Rutherford Blvd Murfreesboro TN 37130-3162	(615) 893-3455
St. Paul	Darrell K Day (7) PL [1/4]	116 Gaul St Estill Springs TN 37330-3307	(931) 434-0691
St. Paul(Rover)-Whiteside	Scotty D. Sorrells (7) PL [1/2]	114 Gale Ln La Vergne TN 37086-2625	(615) 223-9971
Stephen Chapel	James L. Butler (9) PL [1/4]	2331 Crown Hill Dr Murfreesboro TN 37129-6611	(615) 895-9341
Stones River	Graham Park Matthews, Jr. (5) RE [1/2]	309 Libler Lane Franklin TN 37604	(615) 719-7181
Summitville	James L. Butler (5) PL [1/4]	2331 Crown Hill Dr Murfreesboro TN 37129-6611	(615) 895-9341
The Living Waters Charge	Ann Meece (2) PL [1/2]	1024B Reach Lane Murfreesboro TN 37129	(615) 710-3444
Trinity	Tom Andrew Pierce (1) FE		(615) 944-6844
Tullahoma First	Rickey W. Wade (4) FE	407 Ovoca Lake Road Tullahoma TN 37388	(931) 455-5434
Wartrace	Bruce Krapf (3) PL [1/4]	2216 Alydar Run Murfreesboro TN 37127-6937	(615) 500-6331
Wesley Heights/Turkey Creek	Debra Shields (2) FL	P.O. Box 1851 Brentwood TN 37024	(931) 455-3988
West End	David Grace (12) SY [1/4]	PO Box 232 Murfreesboro TN 37133-0232	(615) 337-5551

Winchester First	Steven B. Angus (8) FE	PO Box 427 Winchester TN 37398-0427	(931) 967-3333
	Jin Cheol Kim (3) FE Associate Pastor	PO Box 427 Winchester TN 37398-0427	(615) 738-0100
	Wanda Spencer (3) PL [1/2] Minister, Music	PO Box 427 Winchester TN 37398	(931) 967-3333
Woodbury	David Lilley (2) SY Local Pastor	2931 Morning Mist Ct Murfreesboro Tn 37128	(406) 570-1356
Extension Ministries (344.1a)			
Stones River District Leadership Strategist	Whitney Stone Mitchell (2) FE Interim Leadership Strategist	78 Eastridge Rd Fayetteville TN 37334	(615) 893-5886
Extension Ministries (344.1a1)			
Wesley Foundation MTSU	John L. Weaver (5) OE Campus Minister	216 College Heights Murfreesboro TN 37130	(334) 421-0276
	Michelle Ozier Wallace (5) OD Assistant Campus Minister	1014 N. Church St. Murfreesboro TN 37130	(334) 524-6327
Extension Ministries (344.1b)			
U.S. Air Force	Robert Dunbar (8) FE Chaplain	3903 Rocky Fork Rd Smyrna TN 37167	(615) 979-6126
Extension Ministries (344.1d)			
Duke Divinty School	Thad Stephen Austin (2) FE Director	335 W. 9th St. #702A Indianapolis IN 46202	(615) 663-9017
Turner Center for Church Leadership	Whitney Stone Mitchell (2) FE [1/4] Design Thinking Team Coordinator	78 Eastridge Rd Fayetteville TN 37334	(615) 893-5886
Appointed in Other Annual Conferences (346.1)			
Lexington First UMC	Christopher A. Haynes (3) FE	PO Box 65 Hillsboro TN 37342	(931) 239-6930
Medical Leave (357)			
Medical Leave (357)	Elizabeth Erline Tait Ezell (6) PE Medical Leave	2415 Amber Glen Dr Murfreesboro TN 37128-8513	(931) 273-9135
	Donald W. Morris (5) FE Medical Leave	9375 Newtown Rd. Rockvale TN 37153	(615) 663-2378
	George Turke (3) SY Medical Leave	690 Hilltop Circle Tulahoma TN 37388	(931) 212-6078

CHAPTER 6

REPORTS AND RESOLUTIONS

A. REPORTS

BOARD OF CAMP & RETREAT MINISTRY

Russell Casteel, Executive Director, Tennessee Conference Camp and Retreat Ministry

2019 Review

Tennessee Conference Camp and Retreat Ministry (CRM) had strong and successful ends to 2019, with increases in campers and guests at both Cedar Crest Camp and Beersheba Springs Assembly. At Cedar Crest, six consecutive years of growth in the summer program continued, growing an additional 10 percent in summer 2019 from 2018. In addition, 2019 was a strong year for guest groups at Cedar Crest, with over 40 groups served. Through hosting groups, programmed retreats, and the newly established Environmental Education Program, Cedar Crest was able to create over 5,000 camper days in 2019. At Beersheba Springs Assembly, more people were served in 2019 than in the previous five years; some 4,463 guests experienced deep hospitality at the assembly last year. Having a full-time program and retreat director, Beersheba Springs saw an increased number of new guest groups in the year, with the creation of both new programs and relationships with local churches. Also, offering personal retreats for clergy have allowed spiritual leaders time for renewal planning which will help them to serve their local church.

COVID-19 and Camping Ministry

When the pandemic hit, both Cedar Crest and Beersheba were primed for banner seasons. At Cedar Crest, spring retreats and guest groups were expected to be at their highest rate in many years, perhaps ever. In addition, summer camp registrations were 10 percent ahead of 2019's numbers (which had been building on six consecutive years of growth). At Beersheba Springs, a strong winter retreat season was segueing to a thriving spring season, with dozens of groups scheduled to retreat and many for the first time. As of March 2020, all spring and summer groups at both sites were suspended, for the health and safety of all guests and campers. Sadly, this meant the suspension of summer camp at Cedar Crest and planned programmed events at Beersheba Springs Assembly. Consideration for small groups, individual sabbath, and family retreats will be given for the duration of 2020, while the health and safety of guests will be the strongest measure of program and spatial availability.

With the loss of the ability to operate safely and without harm to guests, both sites will see an extraordinary loss in income and usage in 2020. While expenses of over \$250,000 have been and will be cut, staff and sites will continue to be supported and cared for. As such, CRM will invest in new funding initiatives, including fundraisers with friends of camping ministry in local churches and communities. We know that churches, families, and communities will need these sacred spaces—the back yard of Cedar Crest and front porch of Beersheba—to allow for imagination, healing, and inspiration to guide us in the times to come.

Racial Reparation and Camping Ministry

In September 2019, the *Washington Post* published an article titled “They were once America’s cruelest, richest slave traders. Why does no one know their names?” This article details the connection of John Armfield to prominence in the slave trade which in turn led to his wealth and slaves building the hotel at Beersheba Springs. A season of deep learning and listening from Beersheba Springs Director Sarah Ratz and CRM Executive Director Russell Casteel led to the discovery of a long and difficult past of CRM; it has not always been a safe place for

persons of color, and in particular, African American churches and guests. A service of reparation at Beersheba Springs was set for spring 2020 but it has been postponed because of COVID-19. In the meantime, markers and plaques that describe both Armfield's connection to the slave trade as well as the history of the site and hotel at Beersheba Springs are being developed.

Most importantly, CRM is committed to creating safe and empowering spaces for Black leaders, churches, and communities—as well as for all persons of color. We will continue to work with clergy and community leaders to increase and develop racially diverse leadership at Beersheba and Cedar Crest, in programming and in partnership.

BOARD OF HIGHER EDUCATION AND CAMPUS MINISTRY

Angella Current-Felder, Chair; Jefferson Furtado, Vice Chair; Betty Proctor, Secretary

As we write this report, Tennessee is recovering from a violent tornado that hit the cities of Nashville, Cookeville, and surrounding counties, creating major devastation and impacting the students of some of our colleges and universities. Several days after the tornado, the spread of COVID-19 in the U.S. resulted in the declaration of a national emergency from the White House, along with Tennessee Governor Bill Lee and mayors closing businesses, instituting social distancing, social isolation, and closing of public schools, colleges, and universities. Persons were directed to work from home and many were instantly unemployed.

In the midst of this pandemic, one cannot help but marvel at how our campus ministers, their staff, and student leaders have and are responding to this unforeseen crisis.

- When Vanderbilt University decided to move fully to online and alternative learning for the remainder of the semester and all undergraduate residential students were asked to move out by March 15, under the leadership of Campus Minister Nancy Parker, the Vandy Wesley helped students move off campus, find temporary housing, and provided food, boxes and emotional support.
- Tennessee Tech Wesley students were impacted by the devastating tornado that, according to Campus Minister Addison Shock, left many mourning the lives of family and friends, the loss of homes and normalcy of life, and gathering at Wesley to seek solace, comfort, and hope amidst a difficult time.
- When the tornado hit portions of Tennessee State University's campus, the students were on spring break, but a few days later as they returned, according to Campus Minister Michele Morton, because of the coronavirus, suddenly all student activities were cancelled, schools closed, and the ministry focused on student safety, health, and well-being with innovative and creative ministry.
- Belmont Wesley Fellowship led by Campus Minister David Hollis, assisted in tornado relief efforts at Dixon Memorial UMC in Nashville.
- On March 16, Martin Methodist College instituted distance learning for the remainder of spring 2020. Most students returned home and approximately 30 students remained on campus. The ministries of Spiritual Life were moved to online formats, and Chaplain Laura McMasters is working closely with the Student Life colleagues and campus counselor to ensure students feel connected to the Martin Methodist family.
- As 10 Middle Tennessee State University (MTSU) Wesley students and campus ministers John Weaver and Michelle Ozier Wallace returned from their mission trip to Port St. Joe, Florida, they discovered that due to the spread of the coronavirus, the school had extended its spring break another week. Subsequently they cancelled activities at the Wesley building and initiated hosting on-line and Facebook conversations with students and weekly live streaming of worship to stay connected.

As the coronavirus spread throughout the state, all of our campus ministers have had to reimagine their ministries, many utilizing technology — Zoom, Facebook, podcasts, etc. — to keep in touch with their students.

During the fall, our Wesley Foundations/Fellowships engaged 172 students in Leadership Development retreats and increased the utilization of our camping facilities at Cedar Crest and Beersheba Springs Assembly:

Belmont – 9
Cumberland – 11
Vandy – 12
Tennessee Tech – 49
Martin Methodist – 9
Austin Peay – 40
Tennessee State – 42

Almost 600 students attended and or participated in Wesley-sponsored spiritual development activities:

Belmont – 150
MTSU – 80
Martin Methodist – 219
Fisk – 10
Austin Peay – 30
Tennessee Tech – 32
Vandy – 12
Tennessee State – 65

The General Board of Higher Education and Ministry's annual Exploration event for young people exploring their call to ordained ministry was attended by 16 students — Belmont two, Fisk one, Martin Methodist seven, and MTSU six. This was the first time that Fisk Wesley was able to have a student attend.

In January, seven students from Cumberland Fellowship and 10 students from Martin Methodist assisted our Next Gen ministries with Warmth in Winter at the Opryland Hotel.

We celebrate that our Tennessee Conference campus ministries are collaborating more with each other and initiating collaborative opportunities with the campus ministries of the Memphis Conference:

- Forty Wesley students from Belmont, Fisk, TSU and Vandy packed over 11,000 meals with Rise Against Hunger. APSU partnered with UT Martin, Murray and TSU for their fall retreat.
- Belmont, APSU, TSU, Fisk, Vandy, and Martin Methodist partnered in worship services with West End, Calvary, and Clark Memorial.
- Two Belmont Wesley students joined students from St. Louis University, Xavier University, and Sanford University to serve at L'Arche Mobile.
- Although the March 15-18 event was cancelled because of the coronavirus pandemic, we commend the Wesley foundations at APSU, TSU, Fisk, Jackson State University, and Howard University for planning a Young Adults Change the World conversation around race, civil rights, and what young people can do to make a change in this world. We look forward to their being able to host such an event in the future.

The Cumberland Wesley Advisory Team met Thursday, April 2, 2020, and unanimously voted to establish an administrative board with a chair, vice chair, treasurer, and secretary. Laura Headley was nominated and accepted the chair position, Russell Casteel was nominated and accepted the position of secretary and the other officers and board representatives nominated and approved are being contacted to see if they will accept. MTSU Campus Minister John Weaver, who has been serving as an advisor and mentor to student staff intern Riley Kilian for the past

3 years, will serve as an ex-officio board member. The administrative board unanimously affirmed Riley Kilian to be the Cumberland Wesley Fellowship staff person to ensure continuity for the Cumberland Wesley students and to work collaboratively with the BHECM, CFA, and Cumberland Wesley's administrative board as we move through the pandemic, merger, annual conference, disciplinary requirements, etc. Special thanks to Micah Meyers, who over the past two years provided staff support to this developing campus ministry at Cumberland University.

As we all adjust our lives to social isolation, working from home, finding ways to connect with students, families, and church members, and learning about the growing numbers of persons diagnosed or dying from the coronavirus, we are grateful to our campus ministers who continue to find ways to maintain contact and engage in ministry to and with their students.

In closing, as chair of the Board of Higher Education and Campus Ministry, I wish to express my sincere appreciation to our dynamic and committed member of the conference staff, Brad Fiscus. His years of professional support and assistance to our board, campus ministers, and the Next Gen ministry team, has enhanced and expanded our ability to collaborate with one another and minister to the students in our colleges and universities within the Tennessee Conference.

BOARD OF LAITY AND LAY SERVANT MINISTRIES

Holly Neal, Lay Leader, George Brown, Associate Lay Leader,
and Jackie Elliott, Conference Director of Lay Servant Ministries

The Board of Laity of the Tennessee Conference is coming to an end. There are many great lay ministries and missions to celebrate in our past. Just like a new parent, we dare to hope for what will take place in the birth of our new conference, the Tennessee-Western Kentucky Conference. We know that greater things will happen in this mission field which stretches from Crossville to Memphis to Paducah.

Methodism has had a long history celebrating and recognizing the ministry of the laity. In the early days, the laity served and maintained congregations between circuit rider visits.

In 2020, laypersons are in daily ministry (mission fields) at work, in the home, in their neighborhoods, and community along with ripples of caring extending into all the world.

When you hear of ministries you can be assured that laity are involved. The laity are adaptive as this year has proven. Adaptive as tornados ripped through Middle Tennessee in March and the uncertainty of the coronavirus pandemic.

We are experiencing ministry in whole new ways as we faithfully participate in ministries by our prayers, our presence (online worship or worship in our homes), our gifts (giving electronically or by mailing in our tithes), our service (new and creative ways to do ministry), and our witness (the world will know we are Christians by our love).

Part of the way the laity fulfill their membership vows is through Lay Servant Ministries. The office of lay speaker in The United Methodist Church (originally known as exhorter) has existed in the Church almost from the beginning of Methodism.

Lay Servant Ministries offers the latest resources designed to equip laity for their roles in ministry as disciples of Jesus Christ. The Introduction to Lay Ministry: The BASIC Course is the foundational course for Lay Servant

Ministries. This course can also be used as part of a discipleship plan for other laity in the church to acquaint them with their gifts, calling, and responsibilities as followers of Christ.

After completing the BASIC Course, laity are then encouraged to continue growing as disciples of Jesus with advance courses. For more information about Lay Servant Ministries and upcoming classes go to www.tnunc.org and click Spiritual Leadership and then Board of Laity. On the sidebar, click Lay Servant Training.

We are asking all the laity to join us as we continue to follow in Jesus' footsteps. We do this by leaning into the call to be more Christ-like in our walks, missions, and sharing the joyous gospel.

BOARD OF PENSIONS

Steve Curry, Chair

Most of our full-time active and retired clergy participate in defined benefit (DB, or traditional pension) plans. Our plans were funded by the annual conference and are administered by Wespeth Benefits and Investments (Wespeth), formerly known as General Board of Pension and Health Benefits. The Tennessee Conference's retirement plans are projected to be funded at 105 percent – 109 percent in 2020. We anticipate they will still be above 100 percent at year end.

The annual conference, this board, and their predecessors have been good stewards of the funds entrusted to us. As a result, the Tennessee Conference has pension reserves that should protect our retirees well into the future.

We are blessed that we can fund part of our current pension obligations from earnings on our reserves. For 2020, CFA approved apportionment funding to cover only 16 percent of our estimated pension obligations. The remaining 84 percent will be funded through withdrawals from the conference's pension reserves. We are blessed that, even with the COVID-19-induced market downturn, our reserves continue to be more than adequate. As a result, your Board of Pensions is making plans for further reduction in churches' 2020 pension obligations for their pastors.

The 2021 Comprehensive Benefit Funding Plan will be prepared and submitted to Wespeth as required by the *Book of Discipline* (2016), ¶1506.6. We have sufficient projected revenues and reserves to fully fund all the conference's benefit obligations for the foreseeable future.

Years ago, the Conference Board of Pensions set a goal to maintain our Pre-82 Plan past service rate (PSR) at a minimum of 1.0 percent of conference average compensation (CAC). We recommend a past service rate for 2021 of \$736 for pre-1982 service years. This represents a 1.5 percent increase over the 2020 rate (\$725) and is 1.028 percent of the CAC.

The 2017 annual conference authorized the creation of a Pension Reserve Trust ("Trust"), with a goal of better protecting the pension assets that are held outside of our plans at Wespeth. That was accomplished, with all assets being conveyed or redirected into the Trust. We have given Treasurer Jim Allen the authority to make routine, budgeted transactions into and out of the Trust as provided in our approved budget; but otherwise, the Trust assets are restricted to uses approved by its trustees. Decisions are yet to be made about how that Trust will operate in the new combined Tennessee-Western Kentucky Conference beginning in 2022.

I want to express my appreciation for the extraordinary commitment and dedication by the members of the Board of Pensions. Their service is utmost important and invaluable.

The board expresses our thanks to the hard work of Jim Allen and Melinda Parker, who ensure the smooth working of our benefits plans and support of our retirees.

Jim has announced his retirement after this annual conference; we will all miss him! The following from board members and staff express our deepest and heartfelt appreciation to Jim:

I am most appreciative of Jim. I met him on his first day at work because of a theft at our church. Jim listened and helped me devise a plan. It worked. Jim brings plenty of expertise to this job but it is his compassion and attention to us that makes him extraordinary. May God's loving grace continue to bless Jim and his family. — Jim Norton

I have had the pleasure of working with Jim both as an active clergy and a clergy on honorable location. The passion and compassion Jim has brought to his role with the Tennessee Conference has been vital in our efforts to make disciples. Personally, I appreciate Jim's leadership, as it truly emulates the love of a disciple who is "moving on to perfection." I look forward to seeing how Jim will continue to influence his world for Christ in retirement. — Wayne Davis

Working with Jim Allen and the Tennessee Conference Board of Pensions has been an honor and a privilege. Jim has always shown professionalism and commitment to our clergy when decisions were made. He always provided appropriate documents prior to our meetings. His unique sense of humor always lightened our meetings and made working with him a good experience. It is my sincere hope that Jim will find retirement an exciting time in his life and be able to do the things he didn't have time to do while working. — June Batsel

Serving on the Board of Pensions with Jim Allen has been one of the greatest honors and joys I have experienced as a clergy person in the UMC. Jim has been a shining light in our conference offering knowledge, integrity, steadfastness, humility, humor, and a heart for the people. We are a better conference and denomination because of his excellent leadership. Shine on Jim and capture the fullness of retirement! — Debbie Church

It is an honor to work you—on two committees no less! First, thank you for your support of the Methodist Church at large. I've learned a lot and am still learning from your leadership skills. And second, thank you for your support of Bethlehem United Methodist Church. You have and continue to serve in so many important ways but I'm especially glad to have you as a part of establishing, maintaining, and growing our endowment. And, third...you lucky dog...enjoy retirement! — Dennis Covington

Jim, I wish you the very best. I pray God fills your years with love, purpose, and happiness. — Blessings, Shelly Curtis

Jim, you came to Administrative Services during a very difficult time for me. With the sudden death of Rev. David Hawkins, my role in the office had taken on a much broader scope of responsibility. Your leadership, advice, support, and guidance encouraged me then and still does today. Not only were you my boss, you were a friend that I turned to throughout our years together in the office. You are a gift and I wish you the best in a hard-earned and well-deserved retirement! — Melinda Parker

I want to express my utmost appreciation to Jim for his service and leadership to the Tennessee Conference. Jim is a dedicated, caring, loving, and outstanding person. I value his friendship. He is always striving to provide excellent service for clergy, the Tennessee Conference, and the board. Jim, thanks for all you have done and will continue to do. Enjoy all your future endeavors as a retiree. — Steve Curry

It has been a privilege to work with you, Jim. I have learned so much from you and I will miss your advice, your leadership, and your sense of humor. Thank you for not only being someone that I look up to but also for your friendship. You will be missed greatly! Wishing you all the best on a well-earned retirement... Enjoy! — Alice Grunau

Jim, you have faithfully served the Lord by using your gifts and graces throughout the years. May you be abundantly blessed as you enjoy a well-deserved retirement. — Diantha McLoed

Jim, I wish for you the very best in all your new endeavors, you have been a blessing in every way for the Tennessee Conference of the UMC. Remember, you have value to each of us even if you are not in the office! God Bless! — George Brown

It has been great pleasure to work with Jim Allen on the board of pensions as well as his role as the conference treasurer and director of Administrative Services. Jim is a person of integrity and dignity. His work has made all of our work in the conference simpler and more effective. Thanks for your leadership and courage over the years. May you have a blessed retirement. — Mike Waldrop

REMINDERS

1. Wespeth offers a long-term care plan and optional (additional) life insurance for qualified participants.
2. The conference can provide grave markers for deceased United Methodist clergy. Requests should be made to the Office of Administrative Services.

REQUEST FOR ACTION BY ANNUAL CONFERENCE

The Board of Pensions recommends that the annual conference approve the following:

1. The 2021 Tennessee Conference Comprehensive Benefit Funding Plan.
Summary: Sufficient funds have been apportioned, restricted, or designated to fully fund all of our current obligations and accrued benefit liabilities at or above the 100 percent level.
2. A past service rate of \$736 for pre-1982 service years, effective January 1, 2021.

BOARD OF PENSIONS SUPPLEMENT REPORT

(Deaths, Grants & Medical Leave)

As of 08/13/2020

A. Deaths:

1. The following have died in the past year:

Ministers:

James H. Beasley, Jr	March 28, 2020
Edward E. Bufford	November 18, 2019
James S. Capps	July 25, 2019
J. Duane Cowan	August 11, 2020
Phillip S. Day	June 28, 2020
Joe J. Frazer	July 26, 2019
Dorris N. French	November 12, 2019
Jeff W. Fryer	August 30, 2019
John E. Greer	July 1, 2020
Jerry M. Hilton	July 25, 2020
J. Steven Kelley	March 22, 2020
Att James Looper (AJ)	October 18, 2019
Bobby C. Martin, Sr.	March 3, 2020
Rodolphus H. Miles, Jr.	March 8, 2020
Joseph H. Moore	June 26, 2019
Maurice B. Moore	November 27, 2019
W. Douglas O'Rear	July 30, 2020
William L. Reding	September 9, 2019
Jep Daniel Spencer	September 27, 2019

Surviving Spouses:

Marjorie S. Candler	July 31, 2019
Cecelia J. Goodwin	March 19, 2020
Martha Jo Potts	March 25, 2019
Barbara A. Roweltt	July 29, 2020
Annie Louise Tatum	December 1, 2019

Spouses:

Jimmie L. Allegood	December 6, 2019
Marilyn J. Gupton	October 19, 2019
Joyce B. Hambrick	October 4, 2019
Anna M. Johnson	February 11, 2020
Dolores H Johnson	April 14, 2020
Patricia L. Long	January 13, 2020
Mary Jane Rogers	February 15, 2020
Wanda D. Welch	December 1, 2019

B. Retirements:

1. Regular Retirement (eff. July 1, 2020 unless otherwise noted):

John D. Alexander
 Elizabeth T. Baxter
 William H. Beal
 Thomas W. Binford, III
 Joe E. Bowers (July 1, 2019)
 George W. Copeland
 Ann L. Cover
 Ben M. Day
 Kenneth R. Edmondson
 Johnny B. Hayes
 Rita B. Hays (September 1, 2020)
 Frances DeSales Hennessy, III (August 1, 2020)
 James G. Hughes, Jr
 Robert D. James
 W Douglas Lee
 Renee S. Martin
 Jimmie L. Paschall
 Vasna Sakarapanee (July 1, 2019)
 Paul L. Slentz (March 1, 2020)
 William Randall Stephenson
 Phillip D. Tollett
 J. Kenneth Townsend (August 1, 2020)
 Edward Trimmer (September 1, 2020)
 J. Peter van Eys
 Will A. Wells
 Cheryl R. Wood
 Virginia Yeargins (July 1, 2019)
 Marty G. Bell (August 1, 2020)
 Bobby Charles Martin, II
 Kathryn K. Maul
 Donald M. Sensing
 John W. Vaughan (August 1, 2020)
 A. Ray Watkins

2. Early Retirement (eff. July 1, 2020 unless otherwise noted):

C. Honorable Location-Retirement: NONE

D. Other: Recognition for Service in the Tennessee Conference: NONE

E. Surviving Spouses Added:

Danielle C. Beasley	Dorothy J. Hilton
Sharon T. Capps	Audrey M. Martin
W. Gale Cowan	Nancy S. Moore
Glenda J. Day	Jane Crist O'Rear
Mary L. French	Wanda R. Reding
Mary A. Greer	

F. Special Grants:

Wilma Wayne

G. We Recommend Medical Leave be Granted to the Following:

NAME	AGE ON 6/30/2020	ORIGINAL LEAVE DATE	LEAVE TERMINATION
Virginia Kessen	64	09/01/1999	
Isaac Davis	64	07/01/2003	
Eliud Martinez	59	07/01/2020	
Stan L. McCormick	62	11/01/2009	
Elizabeth T. Ezell	60	08/10/2015	
Donald W. Morris	65	07/01/2016	
George Turke	61	07/01/2018	

BOARD OF TRUSTEES

Paul E. Gardner, President

Greetings in the name of the one who triumphs over tumult and who brings grace into places where turmoil and strife seem to be the normal way of life! It has been a pleasure to lead the Tennessee Conference Board of Trustees through a year of change and transition. I am reminded of the words of our bishop when he said we are being asked to cross a bridge at the very time we are building that bridge, and it has been a time of reflection on what is really important in the life of the Church.

It has been a year of transition in the Church, with several congregations choosing to close and become stand-alone congregations in their communities. Much of the energy of the trustees has been in defining these congregations and determining how we exercise the trust clause in the deeds of our churches and at the same time be fair to the congregations involved. We defined three types of church closures: disaffiliating, separating, and life cycle.

Although the judicial council determined that disaffiliation under ¶2553 is constitutional, so far no churches have chosen that option, which includes mandatory pre-payment of pension and other obligations. To date, the trustees have responded to closings under ¶2549 involving nine congregations. They are Livingston UMC (we assumed this property), Shiloh UMC, Hilham UMC, Hickory Grove UMC, Wartrace UMC, Cumberland City UMC, Spring Hill UMC, Bigbee Chapel UMC, and Martin's Chapel UMC.

The trustees have been blessed to have Lynn Hill join us in this area of negotiation. Hill's gentle approach to conflict and his deep awareness of both The Book of Discipline and the congregations was a natural addition to the trustee's team. He and I met with every church that had chosen to close and, in every instance, we walked away as friends. I believe our actions were both fair to the Tennessee Annual Conference and to those congregations who chose to leave the denomination.

We have worked closely with the new church development team of the conference to ensure that those buildings where we are able to plant new ministries are sustained until we know what kingdom purposes are available. This includes the Ernest Newman UMC property in north Nashville, as well as the new start to a United Methodist Community in Livingston. We have worked closely with Home Church as they utilize the Inglewood UMC property. We look forward to a relationship with Trinity Community Commons in the Trinity UMC building.

We also assumed the property of eight (8) churches by life cycle closure. They are Bonnertown UMC, Hampshire Ridge UMC, Buffalo UMC, Caldwell UMC, Mt. Nebo UMC, Shipley UMC, Mt. Olive UMC, and Vanleer UMC. We lament the closing of every church, and especially those who have lived fully the commitment to our United Methodist values and simply had to close because of the situations they found themselves in. It is a true grief to have to leave behind a church that has served for so many years as faithful outposts of the church.

The trustees have worked this year in conjunction with New Church Development committee, Congregational Development committee, Conference Committee on Finance and Administration, and the Office of the Bishop to create guidelines for making grants from the closed church fund. This is in response to the standing rule adopted by the 2019 Annual Conference session. To date, we have approved three grants: Glencliff UMC for HVAC improvement, Martin Methodist for a new initiative to expand health coverage to the Pulaski area, and to Trinity Community Commons for infrastructure repair on the building. We anticipate that this fund can be used in this way to further the kingdom of God in the Tennessee Conference.

I want to thank those who have given above and beyond to the trustees' work. Raúl Alegria has been wonderful keeping our minutes in order and John Feldhacker has been faithful as our vice president. Charlie Warfield, Jane Melrose, Jason Hicks, Kelsie Jones, Lee Stevenson, Paula Smith, Paula Grout, Carolyn Schott, and Tammy Gaines have been wonderful in keeping us on track. I also want to thank Jim Allen for his leadership and keeping the work of the trustees on track. Alice Grunau has been my right hand, keeping all the details from falling through the cracks.

We also appreciate the work of our partners and vendors: A. Anthony (property management), Foundry (brokerage) and Church Mutual (insurance). Over 100 churches are receiving safety dividends from Church Mutual as the result of our combined efforts to minimize claims.

Thank you for the opportunity and the trust you place in the hands of the trustees to oversee the properties and the needs of the Tennessee Conference.

COMMISSION ON ARCHIVES AND HISTORY

Leland T. Carden, Chair
Gratia Downs Strother, Conference Archivist

The Tennessee and Memphis conferences Commission on Archives and History has a twofold purpose, both administrative and connectional. Administratively, we preserve and make available to the Church and the public artifacts and information that document our Tennessee and Memphis conferences and United Methodist heritage. Connectionally, we are here to strengthen the faith of Christians through the stories of the heroes of the faith that have gone before us and grow a sense of heritage that builds community within our churches and connectedness across our conference.

Our activities the past year:

1. We have begun the process of developing a website to create a virtual online archive. This will enable searching a catalog of our holdings, and for many of those holdings, viewing the actual historic documents and photographs of artifacts online. We have begun the process of photographing and scanning items for the online archive and creating data files with information about each item.
2. Conference historian David Martin has completed the work of updating church clergy files through 2019 clergy appointments. Thanks to his work and the work of retired archivist Von Unruh, we have the most comprehensive clergy lists possible based on current research, for the majority of churches that have existed in our conference history. Martin is also working to photograph every extant UM church in our conferences and document burial locations of Methodist clergy, as well as cemetery information on all cemeteries connected to UM churches.
3. We have continued to serve the public and the Church on site at the conference archives in the McKendree UMC Christian Life Center in Nashville. Visitors to our archives this year have included not only patrons with a current or past connection to the UMC and clergy, but also academic researchers from universities and archivists from UMC archives in other states.
4. We have continually answered patron requests throughout the year, on topics as wide ranging as genealogical information, foreign missions, and laity and clergy involvement in the Civil Rights movement. We were thrilled that journalist Anne Holt called us to help her with research on a news segment she did on Pickett Chapel in Wilson County. When the Washington Post published an article about notorious slave trader John Armfield and his connection to Beersheba Springs, and mentioned Beersheba Springs as Methodist retreat center, we were able to help the Tennessee Conference Camp and Retreat Ministries with historical information to tell an accurate story of the history of Beersheba Springs on their website. Camp and Retreat Ministries then began the process of acknowledging of the tragic story of slavery connected to this location as well as developing a “Service of Healing and Reconciliation” which had to be postponed due to COVID-19.
5. We have served on the annual conference design teams for both Tennessee and Memphis. In Memphis, Mark Matheny is leading preparations for a celebration of MAC history. In Tennessee, Archivist Gratia Strother is leading preparations for a celebration of TNUMC history. Both celebrations are for the final conferences of these two as separate entities—which will now happen in 2021 due to COVID-19 delays.
6. We have supported church growth through presentations for laity clubs and churches about our Methodist and conference history, and collaborated with church historians on researching and sharing their church’s history.
7. We have begun the process of building a network of active church historians across our conference. This work is ongoing.
8. We have collaborated with other historians and archivists from across the country and engaged in continuing education programs to keep our archives on the cutting edge of industry standard methodology and processes.

9. We have continued to preserve the UMC historic sites in our care—the Asbury-Babb House in Wilson County and Strother’s Meeting House on the campus of Scarritt-Bennett Center.
10. We have received a number of additions to our collections over the past year:
 - a. Collections of personal records from several clergy, donated by their families
 - b. Collections from closed churches in both the Memphis and Tennessee conferences
 - c. A time capsule collection and companion oral history from a Memphis closed church
 - d. A collection of various items from the Upper Room Museum, including an 1830’s circuit rider quilt owned by Elisha Carr and made by his sister Mary “Polly” Carr Stewart Crenshaw. It is believed that the fabric pieces making up the face of the quilt came from Rev. Carr’s parishioners, who were mostly enslaved Africans in the African Mission that he served as pastor. The fabrics are a combination of machine and hand-dyed woven pieces, typical of what would have been worn by enslaved Africans. This quilt, like other items in the John Abernathy Smith Heritage Center, illustrates the power of artifacts and documents to illuminate our conference history—in this case, a story of the sparse nature of the circuit rider’s life, but also of the African American experience in our conference.
 - e. For the coming year, we are committed to continuing this work, launching an online archive, and continuing to preserve and make available to the Church and the public artifacts and information that document our conference and United Methodist heritage.

COMMISSION ON EQUITABLE COMPENSATION

George L. Jensen, Chair

The Commission on Equitable Compensation has worked to establish a minimum standard of compensation for appointed clergy. We strive to ensure that each pastor of the annual conference will receive a fair and just compensation for his/her full-time professional services in devotion to the Lord. We are guided in these efforts by *The Book of Discipline* (2016) and the policies established by the conference.

We recommend the following to the conference for action:

I. MINIMUM COMPENSATION LEVELS:

The commission recommends the following minimum compensation levels for 2021, which are 1.0 percent higher than 2020. “Compensation” includes salary, utilities, and any other benefit paid by the local church. It does not include housing, which is the obligation of the charge, ¶252.4e. Also note that this does not include the local church’s fund for reimbursement to pastors for expenses incurred in the fulfillment of their professional responsibilities (“accountable reimbursement”). That reimbursement is in addition to the pastor’s salary ¶ 627.

	<u>2020</u>	<u>2021</u>
Full Conference, Provisional and Commissioned Members:	\$43,268	\$43,701
Associate Members:	\$39,278	\$39,671
Full Time Local Pastors:	\$37,760	\$38,138

II. QUALIFICATION PROCESS FOR EQUITABLE COMPENSATION

To qualify for an Equitable Compensation Grant, a charge must submit an application to the Commission on Equitable Compensation through their district superintendent. The application will explain in detail why conference funds should be used for this charge, and what efforts have been made to raise the funds needed to pay the pastor’s

salary. Additionally, the application must explain the goals for the charge and pastor, and how it is engaging in its mission field. The following information must be included with the application:

1. Proposed 2021 compensation for the pastor, including Equitable Compensation Grant and housing.
2. Printout of most recent full year Table 2.
3. Charge or church budgets for the most recent year with most recent audit, if any.
4. Balance of all funds on hand, including operating, reserve, and endowment funds.
5. Schedule to move off equitable compensation within four years, or progress if this is not first year.

The application must be signed by the SPRC or council chair, and district superintendent, and recommended by the cabinet to the Equitable Compensation Commission. If a grant application is approved by the commission, Administrative Services will be instructed to forward the funds monthly to the church's bank using ACH (direct deposit).

At the date of this submission, the appointments for 2020-21 have not been finalized. Therefore, the Commission on Equitable Compensation will meet with the bishop and cabinet from time to time as needed to determine the amount that will be awarded to various charges from this budgeted amount based on justified need and availability of funds.

III. ARREARAGE POLICY

According to *The Book of Discipline* (2016), ¶¶624.1 and 625.2d, the Commission on Equitable Compensation is to submit "an arrearage policy to be adopted by the annual conference". This policy is to address the situation where a church is slow or unable to pay the agreed upon compensation of its pastor.

The arrearage policy was approved by the annual conference in June 2017 and is printed in the 2017 journal as part of the report of the Commission on Equitable Compensation. It was revised to update references to *The Book of Discipline* (2016) rather than references to *The Book of Discipline* (2012).

Schedule of equitable compensation grants

DISTRICT	CHARGE	PASTOR	Clergy Status Appoint. %	Monthly Amount
Caney Fork River	Byrdstown-Lovelady	Lisa Harper-Baker	FL / 100%	1,430.33**
Caney Fork River	Celina	Josh Newberry	FL / 100%	2,287.00*
Caney Fork River	Clark	Gerard Harlan	PL / 50%	500.00
Caney Fork River	Dowelltown-Fuller-Pisgah	Sam Ordnung	PE / 100%	836.46*
Caney Fork River	Forbus Circuit	John G. Dietz	FL / 100%	801.33
Caney Fork River	Jamestown	Jeffery Young	FL / 100%	1,000.00**
Caney Fork River	Pomona	Johnny Hayes	FL / 100%	833.33*
Cumberland River	Beech Grove	Michael Grooms	PL / 25%	200.00
Cumberland River	Brooks Memorial*	Willie Burchfield	RE / 25%	1,307.33*
Cumberland River	Cedar Hill-Porter's Chapel	Eric Limbo	FE / 100%	464.00*
Cumberland River	Connection	Melisa Derseweh	FE / 100%	2,270.42
Cumberland River	Dalewood	Tamika Robertson	PE/ 100%	3,605.67
Cumberland River	Glendale	Stephanie Dodge	FD / 100%	3,606.00**
Cumberland River	Key	Michael Grooms	OF / 25 %	300.00
Cumberland River	Lambuth Memorial	Micah Myers	FL / 100%	1,053.00
Cumberland River	Lebanon Circuit	Annie Grace Zimondi	OE / 25%	166.67*
Cumberland River	Pickett-Rucker	Michael Ruttlen	OF / 100%	1,500.00
Cumberland River	Woodbine (Primera Iglesia)	Carlos Uroza	FE / 50%	2,083.33
Cumberland River	Ruth Ensor Memorial	Kay Hereford Voorhees	FE / 75%	657.67*
Harpeth River	Bethlehem, Associate	Felica Kumar	FE / 100%	3,085.00**
Harpeth River	East Hickman/Kedron	Bradley Martin	PL / 50%	500.00*
Harpeth River	Mt. Carmel	April Geer	SY / 25%	166.67
Harpeth River	Pisgah-Blooming Grove Charge	Melinda Lee	FL / 100%	314.67
Harpeth River	St. John	James Scruggs	PL / 25%	416.67*
Red River	Braden	Sheila Peters	PL / 25%	250.00
Red River	McEwen First	Sungnam Kim	FE / 100%	300.00**
Red River	St. John's	Sandra Griggs	FE / 100%	566.50
Red River	White Bluff/Burns	Hyeon Sik Hong	FE / 100%	250.00
Stones River	Aspen Hill/Dellrose/Blanche	John Sanders	PL / 25%	125.00*
Stones River	Key Memorial	Keith Caldwell	PE / 100%	1,201.67*
Stones River	Scott's Chapel	Virginia Yeargins	PL / 25%	266.00
Stones River	Stones River	Graham Matthews	RE / 50%	483.33
Stones River	Winchester First, Associate	Jin Kim	FE / 100%	2,583.33
				\$35,411.88

as of 8/14/20

*Grant ended 7/31/2020

**Grant started 8/1/2020

COMMITTEE ON CHRISTIAN UNITY AND INTERRELIGIOUS RELATIONSHIPS

Nick Baird-Chrisohon, Chair

The Conference Committee on Christian Unity and Interreligious Relationships (CUIR), along with representatives from the Episcopal Diocese of Tennessee, met several times in the previous conference year to continue discussions on the upcoming full communion proposal between our two denominational bodies. We held three mixers to welcome persons interested in ecumenism and enjoyed sharing our time in stories and hopes for the future of our churches. We were glad to have representation of clergy and lay from both denominations representing at least eight different congregations and parishes.

The joint team, along with support from the Christ Church Cathedral in downtown Nashville, planned to hold a joint worship service on the evening of March 3 with Rev. Dr. Paula Smith of Gordon Memorial UMC preaching and Bishop William T. McAlilly co-celebrating the Eucharist alongside Bishop John C. Bauerschmidt of the Episcopal Diocese of Tennessee. Sadly, on the early morning of March 3, tornadoes struck middle Tennessee and all felt it was best to postpone the service. We look forward to celebrating this joyous occasion at a future date.

To extend our network, we have begun building connections with clergy in the Evangelical Lutheran Church in America, the African Methodist Episcopal Church, the Disciples of Christ, and the Presbyterian Church, U.S.A., in hopes to begin ecumenical small groups to educate each other on our traditions, theology, polity, and shared Christian identities. Our team hopes to begin hosting groups by the end of fall of this year.

We encourage Tennessee United Methodist clergy and congregations to engage in joint worship and mission in local congregations with faith communities in your own geographical area. We offer ourselves as conversation partners for those who would like assistance in navigating building relationships and planning shared worship that honors multiple faith traditions, in honor of Christ's prayer that, "...they all may be one" (John 17:21).

We welcome any who are interested in ecumenical and/or interfaith partnerships to join our team. Please see Rev. Nick Baird-Chrisohon or any member of our team if you are interested in partnering or joining with us. Current Team Members: Emily Baird-Chrisohon, Nick Baird-Chrisohon, David Johnson, Sarah McWhirt-Toler, Geoffrey Parker

COMMITTEE ON EPISCOPACY

Kent McNish, Chair

The faithful and effective leadership of Bishop Bill McAlilly has kept our Tennessee Conference congregations, clergy, and laity focused on the primary task of the Church—to go and make disciples of Jesus Christ for the transformation of the world. During 2019, his leadership was demonstrated in the overwhelming vote of both Memphis and Tennessee conferences to approve a new conference—Tennessee-Western Kentucky Annual Conference. His leadership style has brought to us a smooth transition to five districts rather than our traditional seven. Likewise, our five districts are working diligently to frame connectional ministry in a decentralized structure that brings resources and leadership closer to our congregations.

Bishop McAlilly has provided the biblical and practical guidance to make this transition fruitful and effective. Both committees on episcopacy—Memphis and Tennessee—know from working with Bishop McAlilly, the cabinet, and the episcopal staff that much is yet to be done in this last year of the 2016-2020 quaddrenium. Having benefitted

from his leadership and witness, both committees prayerfully urge the Southeastern Jurisdictional Committee on Episcopacy to return Bishop and Mrs. McAlilly to the Nashville area for the next quaddrenium. The launching of a new conference and the ramifications of the decisions made by the called General Conference 2019 this past February supported by the rulings of the judicial council in April, lead us to state unequivocally that we need Bishop McAlilly to lead us for four more years.

Your committee on episcopacy is appreciative of the steady course set by Bishop McAlilly and the cabinet in these troubling times. *The Book of Discipline* assigns the annual conference's Committee on Episcopacy responsibility to serve as liaison and wise counsel to the bishop. We provide the bishop with constructive, honest feedback; the voice and sentiment of our conference as we have heard it expressed to us; while offering guidance and direction to the bishop. This year, the committee used the Lewis Pastoral Leadership Inventory (LPLI) created by Lewis Center for Church Leadership at Wesley Theological Seminary. The LPLI report for Bishop McAlilly's 360 was completed by over 40 leaders in both conferences. This year, both committees on the episcopacy also used the standardized evaluation of the Southeastern Jurisdiction COE.

Your committee knows Bishop McAlilly's ministry is not a one-man band. We all owe great appreciation to Bishop McAlilly's wife, Lynn. She is a leader in her own right in our Church through Project Transformation, Miriam's Promise, and, of course, the Mama Lynn Women's Center in the East Congo Conference.

The Nashville Area Episcopal Office has two vital staff persons that facilitate the ministry of the bishop. Lynn Taylor served as the director of Missional Alignment. She has worked untiringly for the benefit of the bishop and the cabinet and both conferences. With regret and yet with joy, the Committee on Episcopacy accepts Lynn's decision to retire effective June 30, 2020. We wish Lynn our good wishes and she continues her witness to Christ and his church through other avenues of service.

The Rev. Dr. Rob Martin has joined the Nashville Area Episcopal Office as the assistant to the Bishop. We are grateful for the gifts and graces that Rob brings to this position.

H.G. Stovall serves as the executive office administrator. Likewise, he works diligently for all our benefit.

In addition to leading two conferences, for the 2017-2020 quadrennium Bishop McAlilly serves on the Connectional Table as president of the board of directors of the General Board of Higher Education and Ministry. He also is co-chair of the Endorsing Committee. He also serves on the Council of Bishops' leadership teams on leadership development and leadership discernment as well as the Executive Committee. In addition, he serves on the Just Peace board of directors for this quaddrenium and as chair of the Quadrennial Orientation for New Bishops Committee. In the last year, Bishop McAlilly has also begun service as the vice-chair of the board of trustees of Emory University, Atlanta, Georgia. He served as president of the Southeastern Jurisdiction College of Bishops in 2016-17 and continues to serve on the Southeastern Jurisdiction Committee on Coordination and Accountability. Bishop McAlilly currently serves on the board of trustees of the Methodist Le Bonheur Healthcare board, Memphis, Tennessee, and the board of trustees of Martin College, Pulaski, Tennessee.

Bishop McAlilly reminds us in his writings:

For generations, the people called Methodists in Middle and West Tennessee and Western Kentucky have been writing God's story. We are a diverse family—conservative-centrist-progressive. We often disagree, yet we hold firm to the primacy of scripture and the centrality of grace. The work now before us is to continue to walk with our brothers and sisters across the Church. It is often messy, hard, and challenging work.

As United Methodists, we now need a deep healing from all that separates us—COVID-19 pandemic, racial divides, economic hardships for both our churches and our people, and potential divisions caused by differing understandings of how God works in and through us in Jesus Christ.

As your chief pastor, we must find ways to love one another. Some of your neighbors, some of your church members, are hurting because of this command. We will continue to love the least and the last, our neighbors in our communities. Our conferences will continue to value local churches as the disciple-making center of our entire ministry. We will continue to be diverse. We will continue to be rooted in Christ, and we will express a deep love for one another. I ask you that you allow us the opportunity—before you or your church make any decisions regarding your relationship with The United Methodist Church—to be in conversation with you.

I invite you to continue praying for the future of our denomination, for the future of the Tennessee-Western Kentucky conference, for the work that God has called us to do in a very specific, particular place called the Nashville Episcopal Area.

With hope and prayer, we affirm that God is good; God is good all the time. Respectfully submitted by the Tennessee Annual Conference Committee on Episcopacy, Kent McNish, chair.

COMMITTEE ON HEALTH PLAN

Jim Allen, Conference Benefits Officer

For over 20 years, the Health Plan Committee evaluated, affirmed, and confirmed our self-funded plan as being the most cost-effective plan for our conference.

Tennessee went from an insured plan with Blue Cross to a self-funded plan around 1995. The program was implemented by Treasurer Terry Little, and conceived by his team of consultants led by Don Stickler (PrimeRISK, LLC) and Jackie Jones (Mercer), who continued to guide and support the plan for the rest of its existence. In 2005, a tsunami of claims hit our plan, virtually wiping out reserves. Careful monitoring coupled with increased premiums at the time stabilized the plan. The benefits remained generous for the next 15 years, with no premium payments by participants (other than deductibles and co-pays), and costs increasing on average less than 2% per year—a fraction of the increases seen by most fully insured plans. As a self-funded plan with adequate reserves, we could weather small storms with little or no increase in premiums. Sunny days reflected in low claims were shared by all. Saved costs meant future Health Plan apportionments were reduced for all.

Our Health Plan has remained in full compliance with the Affordable Care Act of 2010. In the early years, Mercer was our claim administrator. When they left the business in 2010, we retained UMR (a subsidiary of United Healthcare) to handle claims. Mercer continued as advisor and the broker for our stop-loss insurance and Caremark/CVS administered our prescription drug plan.

The pending merger to create the new Tennessee-Western Kentucky Conference brought new realities to light. After two years of study, a Benefits Team appointed by our bishop and comprised of members from both the Tennessee and Memphis conferences determined that switching to plans administered by HealthFlex, a part of Wespath, was in the best interest of the new conference. This committee adopted and supports the change to HealthFlex Exchange as the new provider of health benefits to the Tennessee Conference. We also support the recommendation to move to a

blended rate for our churches, which subsidizes clergy spouses and children, and not just participants. The full rate schedule is included in this report.

Finally, we express our appreciation for years of caring work by Melinda Parker, assistant benefits officer; to Ann Cover for her work as chair this quadrennium; Dr. Jennifer Meko, medical consultant; Jackie Jones with Mercer, and Don Stickler, plan consultant. This plan could not have served our people at such a high and efficient level without their contributions.

Active Clergy Health Insurance Beginning January 1, 2021

In 2021, Wespeth, through Healthflex Exchange, is opening six medical plan options for clergy and their families, billing the conference a blended rate. For churches with clergy on the conference plan, premiums billed to the churches will reflect that blended rate in the form of a fixed premium credit. Each church will be billed the same amount annually for each full-time clergy. There will also be a 25 percent credit from reserves, for a net cost of $\$13,560 \times 75 \text{ percent} = \$10,170$, or $\$847.50$ per clergy, per church, per month. The clergy then choose the insurance plan that best fits their needs and pay the additional premium appropriate to their selection (if any) through a pre-tax salary reduction.

Dental and vision coverages remain optional and those premiums may also be paid in full or in part through a pre-tax salary reduction. Through Healthflex Exchange, there are three dental and two vision plan options from which the clergy may choose.

The due date for submitting premium payments is the 25th of each month, and a 2 percent late fee will be added for payments received after the due date. The pastor's health plan is subject to cancellation after 90 days of nonpayment.

Active Clergy 2021 Premiums

Medical		H2000 w/ HSA	
Plan / Tier	Participant Share per Month (medical only)	Employee Only	\$99
		Employee and One Dependent	\$187
		Family	\$256
B1000			
Employee Only	\$237		
Employee and One Dependent	\$450	H3000 w/ HSA	
Family	\$615	Employee Only	\$0
		Employee and One Dependent	\$0
		Family	\$0
C2000 w/ HRA			
Employee Only	\$201		
Employee and One Dependent	\$381	Dental	
Family	\$521	Plan / Tier	2021
			Monthly Rate
C3000 w/ HRA		None	\$0
Employee Only	\$89		
Employee and One Dependent	\$168	Passive PPO 2000	
Family	\$230	Employee Only	\$47
		Employee and One Dependent	\$94
		Family	\$141
H1500 w/ HSA			
Employee Only	\$178		
Employee and One Dependent	\$338	Dental PPO	
Family	\$463	Employee Only	\$39
		Employee and One Dependent	\$77
		Family	\$116

Dental HMO		Full Service	
Employee Only	\$14	Employee Only	\$8.08
Employee and One Dependent	\$26	Employee and One Dependent	\$13.06
Family	\$45	Family	\$20.64
Vision		Premier	
Plan / Tier	2021	Employee Only	\$14.16
	Monthly Rate	Employee and One Dependent	\$22.94
Exam	\$0	Family	\$36.38

Previous discounts for certain categories will no longer be provided as the new blended rate structure in most cases results in lower premiums than were previously offered, even with the discount.

Eligibility for 2021 will be determined by the HealthFlex Exchange Plan Document.

Eligible early retirees: all retired clergy and retired conference staff under age 65 who (1) have attained age 62 and have 10 years of full time service in the Tennessee Conference or (2) have 35 years of full time service, provided he or she was enrolled at the time of retirement. These participants' individual premiums will be paid by the conference. **This benefit will not be available to anyone who retires after December 31, 2021.**

COMMITTEE ON NATIVE AMERICAN MINISTRIES

Mary T Newman, Coordinator of Native American Ministries

The Committee on Native American Ministries (CONAM) is currently co-chaired by Pat Bryan and Debbie Fitzhugh. Coordinator of Native American Ministries, per CONAM, is Mary T Newman. The committee is inclusive; approximately one-half of its membership is Native American.

Native American Ministry Sunday (NAMS) is one of the UMC six Special Sunday offerings. We average 40 churches contributing to the offering with an average of \$6,000. One-half of money received remains in the annual conference and is used by CONAM and one-half is used for seminary scholarships by Native Americans and other educational endeavors. Recognition and celebration of NAMS is a challenge. On the church calendar, NAMS follows Easter and is in the time frame of Golden Cross Sunday and Mother's Day so we encourage celebrating any time of the year.

We continue to maintain a 6' x 12' enclosed trailer and are seen on the roads and at events. With the logos so visible, we have opportunity for conversation and can pull up to an event and have everything on hand for our booths. We also maintain pages on the tnumc.org/native site and moccasinfootprints.org.

Our annual Native American Resource Day is held the first Sunday of March. It was our 17th year. During this time, we have a traditional Native American meal, present audio/video resources, and speakers to engage the participants. We have large displays and book resources. Every church receives a binder full of re-printable materials. Distribution of current and accurate information is vital and we have garnered materials which validate the importance of Native Americans at the table.

We acknowledge that there are individual churches with their own personal ministries with Native Americans. The resource day is valuable to those churches also and CONAM gladly offers resources, displays, and scheduling of

speakers to all churches. Our committee has developed or gathered resources that are available to the local church. They can be used for services, study groups, youth and children groups, or as part of an ongoing opportunity for understanding through education. Gone are the days of missionizing, rather, the goal is in partnership and being in mission together.

Native Moccasins Rock (NMR) is our annual weekend of interactive learning. Mocs Rock is based on fellowship and friendship. Understanding through education remains one of our primary goals. 2019 was our 18th year. The Memphis Conference has also been a partner in the sponsorship of the event. Our leadership is internationally and nationally known. Held every August, we have an age span of babies to grannies which highlights Mocs Rock as an intergenerational event. There is a focus in our activities for children, youth, and adults with breakout sessions per age groups. Culturally based workshops in the area of arts and music attract participants. The interactive workshops are drawn from traditional skills and taught by dedicated leadership. A Time for Spirit is one of the foci when everyone is together to cover the theme of the year. We end with a powerful prayer circle. Tears of joys, sadness, and lifting up of the ones who have crossed over are shared. Of great joy is the continued relationship with the Mississippi Band of Choctaw who bring youth every year. This past year, we were blessed with the addition of a Choctaw youth group who travels with the focus on education and interaction at events, which broadens their horizons and opportunities. We now have three in college who have attended for several years. The members of CONAM share who we are in Christ, our connectional system of the UMC, and celebrate opportunities to form relationships.

Native American Indian Association of Tennessee (NAIA) has the longest running charter with the state. We formed a relationship to sponsor a health fair at their powwow which is the largest powwow in the state. We are the first denomination to have this relationship. Their words are “someone always wants something for themselves”. Our reassurance was “we just want to share”. We distribute multiple resources relating to health concerns and have materials with a focus on spiritual health.

In 2019, we continued our relationship with Meharry Medical College. With a tent for testing blood glucose and blood pressure checks, we have enlarged our health fair by including the dental tent with an average of 17 students and presiding instructors. Every year comments such as, “We didn’t know the UMC is involved”, and “I am United Methodist and didn’t know”, reminds us that there is more to do to grow the connection and enlarge the circle of God’s kingdom.

Our partnerships also include Native American Indian Services and Native American Educational Resources. Both groups work with the public and with Native Americans across the state. There are still 569 federally recognized tribes and there are state recognized tribes. To date, there are 362 native languages — quite a challenge for us to be aware of the different cultures and traditions but we are committed to enlarging the breath of life our great Creator gifts us with.

We have dedicated committee members who have been committed to the work of CONAM. Individuals on the committee also have personal ministries. Wes and Pat Bryan have contacts across the U.S. and during their travels, they schedule stops at reservations and churches. They drop off school supplies and new coats, etc. Newman serves with the United Methodist Women (UMW), through the Program Advisory Group of the UMW. There has been a partnership developed to receive coats, clothing, and hygiene supplies which are delivered to the Cherokee on Qualla Boundary in North Carolina and a system is in place to deliver supplies locally to NAIA and benefits their efforts of working with Native Americans across Tennessee.

As a part of the connection, we work with Native American Comprehensive Plan (NACP) and Southeast Jurisdictional Association of Native American Ministries (SEJANAM). We continue to be in prayer and work toward raising the level of awareness so we can all call upon our great Creator God for discernment and healing.

CONAM continues to stand on our Social Principles. Environmental concerns and socio-economic challenges have come to the forefront with the Water Protectors at Standing Rock who took a stand to protect the water. Thirty waterways branch off the Missouri River. Although the land seemed in dispute, Federal Tribal Law states that unless a treaty is nullified, land remains Indian land even though the size of a reservation changes. Although this seemingly past event is not in the news, we lift up those in leadership who continue to have land issues.

No one wants to lead statistical tables, but rates of suicide among native children and youth are still on a rise and we share current information as an awareness tool. Native Americans have higher rates for poverty and health issues and we try to keep a focus on education as the general public is so unaware of what happens on and off reservations.

Our CONAM is known as one of stronger CONAMs in the U.S. Members of CONAM continue to participate nationally in leadership training opportunities. We are also blessed to be part of the leadership teaching teams for NACP and SEJANAM. Serving on NACP, Newman is a part of quadrennial planning and leadership training. Newman is chair of Southeast Region Native American Caucus (SERNAC) and therefore a member of Native American International Caucus (NAIC). Serving the jurisdiction on Global Ministries (GBGM) Newman works on the task force concerning the mascot issues and serves on the Program Advisory Group for the UMW and the By-laws and Legislation Committee. Representing the Southeast Jurisdiction as a Native American, Newman serves on Global Ministries. In 2019, Global Ministries met in Upper Sandusky, Ohio, and returned the deed to the Wyandotte Nation. The deed was entrusted to the Methodist Church when they were removed to Oklahoma. The land included the mission church and cemetery-holy ground where chiefs and their first missionary, John Stewart, were laid to rest.

We continue to walk what is known as the red road of ministry. The committee continues our current relationships within the Native American community, the local church, and the secular community. We strive to create new paths of understanding through fellowship and friendship which continue to establish trusting relationships. Native American and indigenous peoples see our great Creator God in many ways and with many names from many languages. As United Methodists, we speak of making disciples for the transformation of the world. Our challenge as the Church may be to see Jesus as they do, then there will truly a transformation of the world. Claiming Acts 17:26, we share that God, as we know him, understood the concepts of tribes. If Jesus was, is, and always will be a tribal man, how better to say, “We know a tribal man who would love to know you”.

COMMITTEE ON SAFE SPACES

Terry Carty, Chair
Brad Fiscus, Connectional Ministries Staff

The purpose of Safe Spaces Ministry is to equip lay and clergy leaders with knowledge and methods for creating safer environments in which to worship and to make disciples of Jesus Christ. The Safe Spaces Ministry consists of the Boundaries and Sexual Ethics team, the Safe Sanctuary team, and the Conference Response team.

Healthy Boundaries/Sexual Ethics Team – guides the portion of the Safe Spaces Ministry tasked with reviewing policies and implementing training opportunities in the best practices to create and maintain healthy boundaries for ministry.

Safe Sanctuaries Team – guides the portion of the Safe Spaces Ministry tasked with reviewing policies and implementing training opportunities in the best practices to protect children, youth, and vulnerable adults participating in ministry as well as those who serve in ministry in these populations.

Conference Response Team – members are trained advocates who assist congregations that have been traumatized by violators of safe boundaries. They provide care and pastoral support for those who are victimized directly and indirectly as well as those who are accused. The role of the Conference Response Team is one of care-giving, not investigation.

The members of these teams work all year to accomplish safer environments in our congregations and events. Their work in the 2019-20 conference year has included the following:

- In October 2019, the Tennessee Conference Safe Spaces Ministry discussed the best way to move forward into the new Tennessee-Western Kentucky Conference of The United Methodist Church (TWK). We agreed that we should approach the Memphis Conference about joining our efforts to expand across the Nashville Episcopal Area. As a result, Rev. Dean Emerson, chair of the Memphis Conference Misconduct Response Committee, and Rev. Terry Carty, chair of the Tennessee Safe Spaces Ministry, agreed to cooperate as co-chairs of the areawide Safe Spaces Ministry. This is now being called TWK Safe Spaces Ministry in anticipation of the formation of the new conference.
- The TWK Safe Spaces Ministry has submitted a joint budget request for 2021 with the goal of providing consistent resources across both the current Tennessee and Memphis conferences.
- The Healthy Boundaries Team provides training based upon the FaithTrust Institute curricula and the Tennessee Conference Board of Ministry standards. This is offered semi-annually. The boundaries training is required every four years for all who are ordained, commissioned, and appointed to serve congregations. It is recommended for church staff.
- The Safe Sanctuaries Team provides training for safe sanctuary policies and procedures in all types of ministry. This training, offered semi-annually, is required for all who are ordained, commissioned, and appointed to serve congregations. It is recommended for all church staff and volunteers who work with children and vulnerable adults.
- In order to offer these trainings during the COVID restrictions, Brad Fiscus and Terry Carty developed BaSE and Safe Sanctuary training online. This will provide a basis for improving access for future training across the wider TWK area.
- Safe Spaces Ministry worked closely with the bishop and district superintendents of both Tennessee and Memphis conferences to provide required boundaries and sexual ethics training to all appointed elders, deacons, and local pastors by the end of the 2016-20 quadrennium. Live trainings were conducted where possible.
- A refresher course “It’s More than Safe Sanctuaries” is provided online for those who have previously attended the in-person training for Safe Sanctuaries. This meets the conference requirement for quadrennial renewal in both BaSE and Safe Sanctuary trainings. This feature made it possible to offer the free refresher course to all across TWK before the end of the quadrennium.
- Safe Sanctuary trainers have been deployed as requested to train children and youth workers in their local church/ministry setting. The Safe Sanctuaries team was able to respond to every request for training up until the COVID pandemic stopped gatherings.
- A TWK Safe Spaces Ministry website is maintained and updated for providing resources to congregations for safe sanctuaries and other risks.
- The Safe Spaces Ministry has partnered with the Safe Gatherings organization to provide a reasonably priced package of background check, reference check, and safe ministry training for congregational leaders. Safe Spaces Ministry has also contracted to use CongregationU as a training platform for online courses that we are developing for the current and future conferences. We are still registered with Trak-1 to conduct background checks for all congregations in the conference. This leaves only the cost of each background check to be paid by the local church. As a result, we currently have more people with backgrounds checked and trained in Safe Sanctuary than ever before.

- All Tennessee Conference and district events that include children or youth require certification of adult leaders in Safe Sanctuaries and training to the conference standards. We hope to make the same agreements in the Memphis Conference.
- The Conference Response team coordinator is available for consultation with the bishop and district superintendents in a congregational crisis arising from boundaries violation.
- The coordinator is prepared to deploy a trained team with skills appropriate to the situation to conduct a congregational care event or to care for those immediately traumatized by violation.
- The Safe Spaces team continues to develop new resources for preparedness and response to armed intruders and other imminent dangers.
- A Suicide Awareness and Response Toolkit is available in partnership with the Tennessee Suicide Prevention Network.
- The team includes trainers who are certified through FaithTrust Institute (Boundaries and Sexual Ethics), QPR Suicide Prevention, and ALICE (active shooter). The Conference Response team coordinator has been trained in Commission on Status and Role of Women (COSROW) best practices.

CONFERENCE PERSONNEL COMMITTEE

Alice Grunau, HR Specialist

Because of activity around planning for the new conference, the Personnel Committee chose not to implement any new initiatives this year, beyond those things done by Alice Grunau, Conference HR Specialist, who continues to provide support to local churches and to conference directors by consulting on various HR and employee relations topics.

The conference implemented recruiting and interview processes for various job openings throughout the conference as well as worked with interview teams on hiring practices. Documentation was improved with a request for leave procedure for accountability of time off for conference staff by formalizing vacation and sick time tracking. To strengthen FLSA compliance, processes were added in the area of payroll services.

The HR subcommittee, which is involved in planning for the new conference, is working with both the Tennessee and Memphis conferences to create consistency in job titles, job description formatting, and policies for the new conference.

Note: Personnel Policies and Procedures appear in Chapter 11, Section B.

CONNECTIONAL MINISTRIES

Melinda Britt, Director

B.J. Brack, Chair, Connectional Ministries Lead Team

In the past year, we have continued to practice adaptive, nimble leadership in Connectional Ministries. The purpose of Connectional Ministries is to steward the vision of the conference through connecting resources for collaboration, equipping leaders with tools for spiritual leadership and strengthening congregations, and communicating information and the stories of transformation happening through the local church. Aligning the ministry teams with the purpose of Connectional Ministries, equipping Connectional Ministries team leaders, empowering them for adaptive and technical tasks, and guiding the conversation and making decisions around the Connectional Ministries budget is the work of the lead team.

The desired outcomes of this work are Connectional Ministries teams doing the mission, leaders who are stewarding the vision, pipelines of generative leaders and disciples, a working budget that is available to all members of the annual conference, and standards of expectations and accountability for our work. We are anticipating that our work in Connectional Ministries will help our mission statement of the Tennessee Conference become a reality. All of the Connectional Ministries teams are the process/strategy/vehicle for delivering this product. We will do this by creating a culture-building capacity through covenant, leading in a trustworthy way, holding the teams accountable, sharing success, mission taking priority to personal preference while making decisions, and communicating with transparency.

Celebrations of the ministry of the Connectional Ministries Lead Team from this past year include continuing to live into our covenant and focus for the lead team. We have continued to promote communication with transparency to the Connectional Ministries teams and that has produced increased trust.

A training at the end of October was held to promote collaboration and connections between our ministry groups. At this training, we shared information, set expectations, and equipped leaders with the budget process for 2020.

When the calendar changed to 2020, the lead team discerned our task would need to shift to becoming a transition team that would work with leaders and connectional ministry teams from the West side of the new conference in anticipation of becoming a new conference in 2021. The lead team began meeting with connectional ministry leaders from the West side and formed the TWK transition team.

We lived into the covenant established by the TWK guide team and we have built relationships across the area. Trust has started to form as we have been transparent with one another. We have encouraged ministry teams to meet and work together from both sides of the river so they can begin the process of aligning their ministries.

A few months ago, we found out that Southeast Jurisdictional Conference was being delayed until 2021, so the formation of the new conference was delayed another year until 2022. This meant that we had to be adaptive in our leadership to design a new process for the 2021 conference budget. Instead of stepping back, the transition team has continued to move ahead and align ministry wherever possible with our core mission, vision, and values. The transition team developed a budget process that was used with ministry teams from the East and West sides of the river to form the budget for 2021. COVID-19 has forced us to lead in new and adaptive ways and taught us that technology will play an important role in the new conference. Technology has allowed us to save travel expenses and time traveling to meetings.

We have learned much in 2020 and know that we will continue to learn even more in 2021 as we move toward the formation of the new Tennessee-Western Kentucky Conference. The TWK transition team will continue to develop strategies for supporting ministries that don't rely on funding: communicating, connecting resources, and empowering Connectional Ministries leaders from the East and West side of the river with processes and tools to steward the mission of the new conference. May God continue to guide our work as we equip lay and clergy leaders all over the conference to empower the work of the local church.

COUNCIL ON FINANCE AND ADMINISTRATION

John Pearce, President

2021 Budget Explanation

Attached is our proposed 2021 budget for both the Tennessee Conference (TNUMC) and the Memphis Conference. While this budget was in part jointly developed by both conferences, each annual conference meeting will vote on their respective budget. I am providing some commentary below to help explain items that are significant to the budget that that will help members of the annual conferences prepare.

TREASURER'S OFFICE/OFFICE OF ADMINISTRATIVE SERVICES ALIGNMENT

- In June, Jim Allen, the treasurer for the TNUMC announced his intention to retire effective after annual conference, which would be September 20, 2020. We need to thank Jim for his years of service to the Tennessee Conference and wish him well in his retirement.
- Both the *Book of Discipline* and practical reality require that the Tennessee Conference have a treasurer the day after Jim retires.
- The intent of both the Memphis and Tennessee annual conferences is to combine into a new Tennessee-Western Kentucky (TWK) Conference as of January 1, 2022.
- The Book of Discipline requires that the annual conference, on nomination of its Council on Finance and Administration (CFA) elect a treasurer, which needs to occur on September 19, 2020.
- The Tennessee Conference Standing Rules defer this process to the conference Personnel Policies and Procedures.
- Those personnel policies provide guidelines that include the involvement of the Conference Pension Committee and the executive committees of both Pensions and CFA as well as advertising the position, interviewing qualified applicants, background checks, etc.
- We followed those guidelines and held meetings of the Pension Committee, CFA, and the executive committees of each, and we are recommending what we believe is most helpful to our local churches in both conferences to better accomplish their mission.
- Each of these groups, consistently agreed that in light of the plan to unify our two conferences within 15 months of this vacancy and the need to have one person with experience and knowledge of both conferences to lead our efforts to consolidate the Treasurer's Office and Office of Administrative Services (OAS) into one office, we would defer until next year the process of advertising the position and interviewing qualified applicants. At this year's Tennessee Annual Conference, we would nominate—with the permission of the Memphis Conference's CFA—Larry Davis, the current treasurer of the Memphis conference to jointly serve as the treasurer of the Tennessee Conference from September 20, 2020, through December 31, 2021.
- It is our expectation that our two conferences will work together on a process to advertise, interview, and nominate a person to be the treasurer of the TWK Conference sometime during 2021. The first joint annual conference, expected to occur in December 2021, will likely be asked to elect this new treasurer.

- Our two CFA's have asked Larry to lead the effort to consolidate our Treasurer's Office/OAS during 2021, ensure that the financial responsibilities of each office are properly carried out, organize the staff in an appropriate manner, provide customer service to all churches in each conference, implement our proposed new health benefit plan, and create systems and processes that would provide for a seamless transition to one TWK Conference in 2022.
- To be clear, while we are hoping that this consolidation will create some efficiencies and cost savings, it does not mean that the current employees of either conference will change or remain the same, nor does it require that the office would be fully contained in one single physical location. Those are issues that need to be worked out over time as we all search for best solutions to an ever-changing environment.
- It is our expectation for both conferences that this will be a non-event to our local churches and that their pastors who need the help or interaction with the conference office will receive excellent care.
- Accordingly, the TNUMC CFA will put forth a resolution to the Tennessee Annual Conference that outlines the rules, meetings, and factual situation. It concludes as follows: "Therefore, the Tennessee Conference CFA in consideration of the above facts and actions, and in compliance with the rules set forth in the UMC Book of *Discipline* paragraph 619, does hereby nominate to the Tennessee Annual Conference meeting in session in September 2020 Larry Davis to be elected as the treasurer, statistician and director of Administrative Services of the Tennessee Conference, effective September 20, 2020, (the retirement date of Jim Allen) until December 31, 2021, while serving this same role within the Memphis Conference."

BUDGET A HYBRID EXPERIENCE

- Our 2021 budgets were completed the week of August 17th by each conference CFA.
- The TWK 2021 Budget Task Force, comprised of persons from each conference, asked that each CFA work together to create a 2021 budget that is part separate conference budget and part joint/area budget that is split between the two conferences.
- Several hundred people have been involved in the 2021 budget process that included teams from both conferences working as one in some cases and separately in other cases.
- The two legacy conference CFAs performed their normal duties of evaluating each budget request and even met together to hear the report of the TWK Transition Team on the proposal for Connectional Ministries budgets. Over 100 persons from both conferences evaluated how we are in ministry together and what financial resources were needed.
- Melinda Britt, who co-chaired the Transition Team with Richard Clark, shared an overview of how that process worked. She said a lot of people worked really hard to answer some challenging, strategic questions about why they needed financial resources and how they would use them to further the ministry of the local church in our conferences together.
- REVENUE: You will recall that at each annual conference session last summer, we approved a revenue-based funding model that asks each church to pay 11 percent of their income as reflected on line 52(t) of their 2019 statistical report. We called it a Connectional Commitment.

Because of the change in the Jurisdictional Conference timeline, we will be asking for each annual conference to approve the study of the Connectional Commitment and its acceptance once again this year. This is a significant change for each conference.

For Memphis, it is asking their churches to increase from a self-calculated 10 percent tithe, to receiving a bill for 11 percent. For Tennessee, this moves away from an expense-based apportionment model to an income model that causes a few fluctuations in amounts for some churches.

In the Tennessee Conference some have asked if this new funding formula would decrease the resources available for ministry. You should know that 11 percent of revenue for 2021 is equal to 99.8 percent of our 2020 apportionment amount. So no, the funding model does not reduce our resources. This model based on over 85 percent of our revenue is more consistent among our churches than our prior model that considered only 61 percent of our expenses.

For TNUMC, about 82 percent of our churches will not notice a significant change. However, there are a few outliers that will see a significant change in increase or decrease. Therefore, the TNUMC CFA is proposing a 20 percent cap on increases or decreases for 2021 versus the amount a local church would have paid the prior year to help those outliers live into this new model over time.

So that is the funding model. But the biggest single financial issue we face this year and into the next several years is how much of this model will we actually receive. We have built into the model a ¼ percent per year reduction until we get to 10 percent. A recession and unemployment are hurting our local churches, COVID is preventing us from worshiping on Sundays in person, and we still have the global UM Church struggling with how to treat our LGBTQI brothers and sisters.

This year the Memphis Conference is expecting to lose contributions from two churches that represent about 20 percent of their 11 percent number and in Tennessee we have lost several smaller churches. The reality is this is not over and will get worse before we get to 2021. Our CFA's, with the help of Jim Allen and Larry Davis, have estimated our collectability factor to the best of our ability. Memphis projects they will collect about 65 percent and Tennessee projects about 80 percent. Let us all pray that those estimates actually happen.

- **PENSION AND HEALTHCARE PLANS.** Each conference is already on the same pension plans with WesPath and will see little change due to our unification. Deborah Suddarth and Jerry Wallace will explain the Benefits Task Team's recommendation which is to offer the same healthcare plan for each conference. This will accomplish several financial objectives: The cost to each church will be the same regardless of whether it has a pastor that is a single participant or has a pastor with a spouse and 10 children. The cost is the same regardless of which side of the river a pastor serves. Our participants can choose a no-extra- premium/high deductible plan or pay a monthly premium and have a low deductible, depending on their situation. And for the first time in decades, we are offering an affordably priced plan for TNUMC participant's spouse and family.

The Memphis Conference will continue to direct bill these costs to each local church based on the number of clergy at each church. The Tennessee Conference will continue to move toward full direct billing with 2021 being our second year on this journey.

TNUMC is expecting some residual reserves from our 2020 health plan; our pension plan reserves did well in 2019, earning \$1.6 million in the stock market and receiving a \$600K premium waiver from WesPath.

So, TNUMC's CFA is recommending, with the approval of the Pension Committee, that we use some of those reserves in 2021 to help our local churches move along the path to full direct billing.

We will ask the TNUMC to move from paying 50 percent of healthcare in 2020 to 75 percent of healthcare in 2021 and from 25 percent of pension costs in 2020 to 50 percent of pension costs in 2021. TNUMC's CFA and Pension Committee are also recommending that we use these reserves to fully pay for the pension

and healthcare costs of plan participants that are not appointed to local churches rather than charging the costs in 2021 to their budgets and asking local churches to pay for it via their Connectional Commitment. We estimate that after 2021 and the use of this level of reserves, we would move into our new conference with about \$11 million in pension reserves. Of course, the Memphis Conference has reserves that are proportional in amount.

- Regarding General UMC and SEJ apportionments, each of our conference's CFA's are recommending that we budget an amount equal to the reduced amount that GCFA recommended before General Conference was postponed. After the postponement and the resultant no approved budget, GCFA backtracked and suggested that while they still planned to recommend the lower amount to General Conference, each conference should plan to pay in 2021 the higher amount they were apportioned in 2020. We are recommending a budget of the lower amount which represents a savings of \$842,588 to our combined conferences.

PROCESS

- Melinda Britt, Richard Clark, B.J. Brack, and Sue Engle led a successful process used by our various ministry teams working together as one joint team to propose a budget for all the Connectional Ministries (CM). We organized the 2021 CM budget in a format consistent with our proposed new structure with strategy teams for Connect, Equip, Discover, and Send.

For many of our program areas like Campus Ministry, Covenant Entities, or New Church Development, the groups planned joint or similar ministry while at the same time creating separate budgets for each conference. In some situations, an actual joint/area budget was created. For those budgets, we let the accountants allocate the budget dollars between the two conferences and we are asking the ministry teams to move forward as one.

I participated in the Transition Team meetings, led one of the evaluation teams, and heard the reports of all the teams. In my view, our CM teams did not propose much in the way of new or drastically changed programs for 2021 versus 2020, but they took some very significant steps. They reached out across the river, got to know what was happening in the other conference, and strategized as to how they could move forward in ministry together.

There are some great stories of how groups met together, learned from each other, and articulated their ministry objectives and needs. This Transition budgeting team reported moving from using language of Memphis and Tennessee conferences, to East and West regions of our area, to we and us as they made decisions about funding ministry together. It was transforming for those leaders involved.

- The Connectional Ministries teams also worked hard to understand and explain why they needed the financial resources they were asking for. In the end they proposed an amount of \$2.7million for the Tennessee Conference and over \$600K for the Memphis Conference which were consistent with 2020. The leaders of the Transition Team presented their proposal to the joint Memphis/TNUMC CFA meeting on August 12. The budgets that each CFA is recommending to annual conference includes the full amount requested by these ministry teams.
- Each conference has provided a significant amount of budget to assist local churches that are struggling to pay their clergy with equitable comp salary support.
- Larry Davis, with the help of Jim Allen, prepared a joint budget for our Treasurer's Office/OAS that reflects a savings to the combined conferences of \$70,000. Larry will be looking for further cost-saving opportunities during 2021 as that back-office function becomes one.

- We worked to achieve some alignment with our district budgets. Our nine district superintendents (DS) agreed to equalize their salaries since we were proposing a benefits plan that was now consistent for each conference. The Tennessee Conference DS's were paid more than the Memphis Conference DS's and they agreed to meet in the middle for all nine. This means that five Tennessee Conference DS's will be taking a pay cut in 2021 to move their pay down to the average amount and the four Memphis Conference DS's will receive a raise in an equal amount. So, when you see Scott, Chip, Donna, Alan, or Pat, thank them for agreeing to take a pay cut to make this work. We also sharpened our pencils in the budget process for Tennessee Conference travel expenses by budgeting an amount for travel equal to the actual expense of 2019.
- In one of our joint CFA Executive Committee Zoom meetings, we proposed that each conference adopt a best practice of the other conference relative to our district budgets and our campus ministry budgets. Each CFA agreed to those proposals and have included them in our recommendation to our respective annual conferences.

In July 2019, the TNUMC districts moved all their payroll and bookkeeping duties out of their offices and into the Treasurer's Office. This has saved money, taken the DS's out of the bookkeeping business, provided more transparency and control over our expenses, and allowed the DS's to make executive decisions regarding the use of their budgets.

The Memphis Conference CFA is recommending in their report to annual conference that the Memphis districts make a similar change in 2021. Similarly, we learned that in the Memphis Conference the campus ministers are all on the conference payroll and the Treasurer's Office manages the funds included in the conference budget for each campus ministry.

The TNUMC CFA is including that plan for the TNUMC Wesley Foundations in their recommendation to the annual conference. We will meet with the campus ministers to talk about how this will work and how it will be helpful to them with their ministries.

- SALARIES. The TWK Structure Team has worked hard to create a new structure for ministry in the TWK Conference. Bethany Huffman led that team and will report on that new structure. We need to have approval from annual conference to adopt this new structure before specific employee and salary decisions can be made. The plan is to ask for annual conference approval for the structure and then live into that structure and make position and salary decisions later this fall or into the new calendar year.

Each CFA has included in their respective budgets a pool or bucket of money to be used for salaries that is equal to 2020 amounts. To be more specific, the Episcopal Office budget, the OFLD budget, campus ministry budgets, camping budgets, and the Treasurer's Office all have amounts included in their budget to pay salaries generally equal to 2020 amounts and people. For the CMT area, the Tennessee Conference budget has a pool of money to be used for salaries equal to the total amount included in the 2020 budget, and the Memphis Conference budget has a pool of money to be used for salaries equal to the 2020 amount for the one position that is still filled. As we live into this new structure, we have a fixed amount of salary money available.

- It is important that we work hard during 2021 to find ways to reduce spending for both conferences. We need to focus this effort on administrative-type items to protect ministry. Each conference is expecting a reduction in revenue after 2021 and each budget has used a significant amount of reserves to help pay for our expenses. Our ability to utilize reserves will be reduced in 2022 and future years. I am suggesting that while 2021 will be a year of aligning our conference operations and ministries, it also needs to be a year where we sharpen our pencils relative to how we spend money.

While there are always more details that could be shared, I will stop at this point. The recommended budget is attached. We will provide more information at annual conference.

Tennessee Western Kentucky Budget 2021 Summary

Revised Date:

8/20/2020

		<u>Tennessee</u>	<u>Memphis</u>	<u>Combined</u>
Net Surplus (Deficit)		212,497	0	212,498
Revenue:				
11% of Line 52(t)		9,451,962	6,185,130	15,637,092
Reserve for Non-Collection		<u>(1,890,392)</u>	<u>(1,975,697)</u>	<u>(3,866,089)</u>
Net Revenue		7,561,570	4,209,433	11,771,003
Collection Ratio		80.00%	68.06%	75.28%
Pension Expense:				
Estimated Costs		3,474,999	1,594,646	5,069,645
Direct Billed to Local Church	50%	(1,408,000)	(1,594,207)	(3,002,207)
Paid with Reserves		(2,056,999)		(2,056,999)
Other Income		<u>(10,000)</u>	<u>(439)</u>	<u>(10,439)</u>
Net Expense		0	0	0
Health Care Expense:				
Estimated Costs		4,014,260	3,085,136	7,099,396
Tail Coverage Old Plan		498,703		498,703
Estimated Prior Year Surplus		(745,318)		(745,318)
Participant Receipts		(705,120)		(705,120)
Direct Billed Local Church	75%	(2,305,200)	(2,192,000)	(4,497,200)
Other Income			(2,562)	(2,562)
Paid with Reserves		<u>(757,325)</u>	<u>(890,574)</u>	<u>(1,647,899)</u>
Net Expense		0	0	0
General Church Apportionments:		1,892,545	1,351,946	3,244,491
SEJ Apportionments:		15,470	13,252	28,722
District Budgets:		1,723,070	1,363,883	3,086,953
Equitable Comp:				
Equitable Comp		475,000		
Unrestricted Reserves		<u>(240,000)</u>		
Net Equitable Comp		235,000	150,000	385,000
Annual Conferences		145,500	90,000	235,500
Conference Journal:		14,500	3,000	17,500
Episcopal Residence:				
Total Cost				25,700
Paid by GCFA				(10,000)
Net Cost		7,850	7,850	15,700

Episcopal Office:

	Tennessee	Memphis	Combined
Total Cost			316,474
Paid by GCFA			(75,471)
Net Cost	159,062	82,941	241,003
Treasurer's Office / OAS			
Total Cost	473,089	232,153	705,242
Transfer to Pensions TAC	(185,551)		(185,551)
Net Cost	287,538	232,153	519,691
Liability & WC Insurance	75,000	15,000	90,000
CF&A		14,560	14,560
Chancellor		10,000	10,000
Conference Office Center		20,500	20,500
Conference HQ Building			
Total Cost	73,216	71,000	144,216
Use of HQ Reserve	(73,216)	(71,000)	(144,216)
Net Cost	0	0	0
General Conf Delegate Expense	17,453	15,000	32,453
Archives & History	50,388	25,958	76,346
Total Connectional Ministries:	2,725,696	813,390	3,539,086
Communications:	60,434	33,526	93,960
DISCOVER AND SEND			
Disaster Response:	13,200	6,800	20,000
Global Ministries	1,000		1,000
New Church Development:			
Income	(18,742)		(18,742)
Admin Expense	37,000		37,000
Plant Church Grants	651,400	200,000	851,400
Missional Salary Support		192,000	192,000
New Initiatives	300,000		300,000
NCD Staff Health & Pension	41,250		41,250
New Church Devel Reserves	(1,010,908)	(392,000)	(1,402,908)
Net Expense	0	0	0
Congregational Transformation	9,000		9,000
TOTAL DISCOVER AND SEND	23,200	6,800	30,000

EQUIP

	Tennessee	Memphis	Combined
Next Gen Discipleship			
Income	(185,000)		
Expense	285,000		
Net	100,000		100,000
Disability Concerns	500		500
Safe Spaces:	7,656	3,944	11,600
Spiritual Leadership Development:	2,500		2,500
Discipleship Team		22,500	22,500
Board of Laity	17,952	9,248	27,200
Higher Education & Campus Ministry	776,158	276,723	1,052,881
Camping Ministry			
Admin	(74,500)		(74,500)
Beersheba Income	(360,800)		(360,800)
Beersheba Expense	500,300		500,300
Lake Shore Income		(1,330,600)	(1,330,600)
Lake Shore Expense		1,436,600	1,436,600
Cedar Crest Income	(340,000)		(340,000)
Cedar Crest Expense	480,000		480,000
Net Camping Ministry	205,000	106,000	311,000
Board of Ordained Ministry			
Income	(168,350)		(168,350)
Expense	357,300	116,750	474,050
Net	188,950	116,750	305,700
TOTAL EQUIP	1,298,716	535,165	1,833,881
CONNECT			
Covenant Entities			
Project Transformation	33,000	17,000	50,000
Martin Methodist College	500,000		500,000
Miriam's Promise	100,000		100,000
Fam Serives of West KY		8,000	8,000
Hannah's Hope		20,000	20,000
UM Neighborhood Centers		25,000	25,000
Reelfoot Rural Ministries		80,000	80,000
New Ideas	19,800	10,200	30,000
Total Covenant Entities	652,800	160,200	813,000
Ethnic Local Church Concerns	29,000		29,000
Church & Society	16,200	5,000	21,200

	<u>Tennessee</u>	<u>Memphis</u>	<u>Combined</u>
Health & Welfare	1,947	1,003	2,950
Religion & Race	5,250		5,250
Statis & Role of Women	1,000		1,000
TOTAL CONNECT	<u>706,197</u>	<u>166,203</u>	<u>872,400</u>
CMT SALARY POOL	637,149	71,696	708,845



Council on Finance & Administration
Tennessee Annual Conference: John Pearce

Council on Finance & Administration Team

John Pearce - President
Terry Hundley - Vice President
Paul Purdue - Secretary
Rashad Bailey
Deanna McCulley
Jim Hughes
Drew Shelley
Dale Sims
Barbara Pate
Jay Voorhees

Karen Barrineau
Davis Chappell
William McAlilly – Bishop
Jim Allen – Treasurer
Phil Jamieson – UM Foundation
Scott Aleridge – District Superintendent
Melinda Britt – Dir. of Connectional Ministries
Lynn Taylor – Retired, former Dir. Missional Alignment
Shelly Curtis – Asst. Treasurer



Today's Message

- Transparency: No secrets/no surprises – it's your money
- Change: Change is hard, but the pace of change will continue to increase
- Apportionments: New model, but collection trend is a concern
- Reserves: How is our balance sheet helping us?
- Alignment: How do we align our processes with the Memphis Conference?
- Connectional Ministry: Collaborative and transparent process for budgets
- Direct Bill: First year results and movement along the path to 100% billing
- Retirement of Jim Allen and nomination of Larry Davis
- Help for local churches
- Help for Wesley foundations and other ministries
- Health plan improvements



2019 Financial Highlights

- 2019 Budget
- 2019 Apportionments Received
- 2019 Invested Reserves



**Tennessee Conference United Methodist Church
2019 Budget**

<u>Category:</u>	<u>Apportioned Amount</u>	<u>89.62% Budget</u>	<u>Other Income</u>	<u>Use of Reserves</u>	<u>Actual Total Cost</u>	<u>% of Total</u>
Pensions:	800,000	716,960	52,000	2,595,048	3,364,008	18.63%
Clergy Health:	4,016,960	3,600,000	455,000	429,932	4,484,932	24.83%
General Church:	2,698,231	2,418,155	0	0	2,418,155	13.39%
TN Conference Ministries:	6,219,480	5,573,898	1,952,815	267,900	7,794,613	43.16%
TOTAL BUDGET	13,734,671	12,309,012	2,459,815	3,292,880	18,061,707	

2019 Apportionments Received

	<u>Number</u>	<u>Amount Paid</u>	<u>% of Total</u>
• Churches Paid 100%	• 355	\$10,437,236	87.9%
• Churches Paid 50%-100%	• 74	\$1,110,316	9.4%
• Churches Paid 1%-50%	• 72	\$322,618	2.7%
• Churches Paid Zero	• 60	\$0	
• Total Churches	• 561	\$11,870,170	
	• 86.5% of	\$13,717,572	Apportioned
	• \$438,842 short of	\$12,309,012	needed
	• 2018: 89.3% &	\$57,863	short

Who Paid Apportionments - 2019

• Brentwood	\$1,195,705	• (15) \$100K-\$200K	\$2,153,946
• Franklin First	\$ 659,802	• (27) \$50K-\$100K	\$1,901,889
• West End	\$ 455,771	• (31) \$25K-\$50K	\$1,053,280
• Murfreesboro	\$ 350,821	• (418) \$1-\$25K	\$2,676,386
• Belmont	\$ 264,350	• (60) \$ZERO	
• Hendersonville	\$ 257,611		
• Cookeville First	\$ 243,060	Total Apportionment Giving	
• Calvary	\$ 235,848	• (561)	\$11,870,170
• Hermitage	\$ 226,784		
• Madison Street	\$ 194,917		
Top 10 (34.5%)	\$4,084,669		

Who Did Not Pay Apportionments - 2019

• 15 Churches Underpaid by > \$25,000	\$600,719	32.2%
• 131 Churches Underpaid by < \$25,000	\$702,262	37.7%
• 60 Churches Paid Zero	\$562,091	30.1%
• 204 Churches Underpaid for Total of	\$1,865,072	
• 35 Churches Overpaid by	\$17,670	



Invested Reserves 12/31/19

• Net Assets:	37,893,018
• Invested in Fixed Assets:	(7,502,153)
• Designated for Pensions:	(15,933,744)
• Designated for Healthcare:	(1,359,240)
• Designated for Congregational Devel:	(2,449,102)
• TN Conf Camping Fund:	(1,045,190)
• Designated for Conf HQ:	(625,634)
• Closed Church Fund:	(3,263,108)
• DS Parsonage Fund:	(691,703)
• Cabinet Reserve Fund:	(1,031,068)
• Board of Ordained Ministry:	(303,964)
• Other:	(3,688,112)



2020 Financial Highlights

- 2020 Budget
- Direct Bill of Health Care and Pension Costs
- Rebate of 25% of 2020 Pension Payments to Local Churches
- Apportionment Collection Thru August 31
- Paycheck Protection Program Loan
- Treasurer Jim Allen Retirement – Nomination of Larry Davis



**Tennessee Conference United Methodist Church
2020 Budget**

<u>Category:</u>	<u>Apportioned Amount</u>	<u>89.45% Budget</u>	<u>Other Income</u>	<u>Direct Bill</u>	<u>Use of Reserves</u>	<u>Actual Total Cost</u>	<u>% of Total</u>
Pensions:	265,817	237,773	48,000	722,551	2,167,652	3,175,976	18.15%
Clergy Health:	725,548	649,003	495,785	1,584,088	1,584,088	4,312,964	24.64%
General Church:	2,729,222	2,441,289				2,441,289	13.95%
TN Conference Ministries:	5,920,484	5,295,873	1,981,427		294,268	7,571,568	43.26%
TOTAL BUDGET	9,641,070	8,623,938	2,525,212	2,306,639	4,046,008	17,501,797	

Direct Bill of Health Care & Pension Benefits

- As of July 31, 2020
 - 188 churches billed >\$1,000 \$1,377,768
 - 125 churches billed <\$1,000 \$33,875
 - 245 churches billed ZERO \$0
- Collected 98.6%
- Equitable comp provided help to a few churches
- Projected full year billing - \$2,419,959



2019: Direct Billing of Health & Pensions: WHY

- Fairness to the 340 smaller churches that pay (twice?) with no participant
- Fairness to the 54 larger churches that pay extra
- Risk of reliance on collection of apportionments for clergy benefits
- Current method is not sustainable in the changing landscape of UMC
- Need to more fully understand the increasing cost of healthcare
- Pay for benefits in same manner as salary
- Allows cabinet to understand which churches can fully fund a full elder
- TN Conf is one of few remaining conferences to apportion benefits



Direct Bill of Health Care & Pension Benefits

- 2020 healthcare cost billed at 50% of cost (about \$6,600)
- 2021 healthcare cost billed at 75% of cost (about \$10,170)

- 2020 pension cost billed at 25% of cost
- 2021 pension cost billed at 50% of cost



2020 Pension Rebate

- In 2019 WesPath provided a “premium holiday” of \$591,802
- In 2019 our pension reserves earned a substantial amount in the stock market, more than we expected
- The TNAC cabinet expressed to CFA a desire to help our local churches financially because many were struggling during our COVID year
- CFA proposed to rebate each church that paid in to the pension plan (25% level) the full amount they paid in 2020. Estimated \$704,000
- Pension Committee approved
- 313 churches will receive a credit on their billings totaling \$704,000

2020 Apportionment Collections

• As of August 31, 2020 (8/12 of year)			
• # of Churches	Status	Paid amount	(Behind)/Ahead
• 195	ZERO	\$0	(\$742,733)
• 94	8/12	\$2,203,257	\$0
• 105	Overpaid	\$746,319	\$101,878
• 163	Behind	\$1,615,617	(\$1,221,319)
• Totals		\$4,565,193	(\$1,862,174)

2020 Paycheck Protection Program Loan

- Jim Allen, with the approval of CFA and trustees successfully applied for a PPP loan for the conference
- PPP loans were guaranteed by the SBA and intended to prevent layoffs
- On April 21, \$938,500 was deposited into TNAC bank account
- Based on SBA rules and legislative changes, we expect that 100% of this loan will be forgiven before the end of this calendar year.
- In accordance with the SBA rules, TNAC has used this money to fund payroll costs over a 24 week period
- Some belongs to the foundation, some was used to help with camping payroll this summer, some was used to create an opportunity to help with equitable comp for churches struggling with payroll.

Retirement of Jim Allen Treasurer of TNAC

- Jim Allen has announced he will retire as Treasurer effective Sept 20, 2020
- BOD says, annual conference, on nomination of CFA shall elect a treasurer
- Personnel policies provide for CFA & Pension Cmt to determine candidate
- In light of plan to unify with Memphis and consolidate our Admin Services/Treasurer's offices we, with the permission of the Memphis CFA, are nominating Larry Davis, the current Memphis Conference treasurer to serve in the additional role of the Tennessee Conference treasurer until December 31, 2021
- We expect to partner with Memphis Conference to secure a treasurer for TWK Conference effective 1/1/22 during 2021
- See **CFA action items** to elect Larry Davis as treasurer

2021 Financial Plan Highlights

- New Apportionment Formula Based on Revenue as reported on Line 52(t) of annual statistical report with a 20% cap on first year change
- 2021 budget regarding districts and campus ministries
- New health care plan financial issues
- Pension plan financial issues and reserve forecast
- Misc. action items:
 - Cabinet reserve fund
 - Travel reimbursement
 - Housing Allowances
 - District superintendent pay
- 2021 budget recommendation and approval



2021 New Apportionment Formula

- At 2019 AC you approved a new, revenue based apportionment formula that uses line 52(t) of the annual statistical report as the basis for apportionment. We called it Connectional Commitment and it asked local churches to pay 11% of line 52(t).
- This was for the new TWK Conference which does not begin until 2022
- CFA is proposing to use this formula for the TNAC in 2021, with a cap of 20%, increase or decrease, versus what was paid in 2020.
- 11% in 2021 equals 99.8% of 2020 apportionment
- Model is based on 85% of revenue (no capital or endowment income) vs 61% of expenses in prior model, so more consistent application
- See **CFA action items** for this new formula



2021 District and Campus Ministry Budgets

- **District Budgets:**
 - We made progress in aligning the nine district budgets
 - DS salary equalized: Chip, Scott, Donna, Pat, and Alan all get a pay cut
 - Travel costs were fine tuned
 - Memphis districts will move accounting to Treasurer's office like TN did in 2019
- **Campus Ministry Budgets:**
 - With help of Angella Current-Felder and Jefferson Furtado, CFA is recommending that employees of the TNAC Wesley Foundations be moved onto the conference payroll and that the conference Treasurer's office manage and disburse the funds provided by the conference to each Wesley Foundation. Larry Davis will work with each campus minister to ensure this is supportive of their ministry.
 - The Conference needs to provide resources to help campus ministers implement effective fund-raising processes to be less dependent on apportionments.

2021 Health Plan Financial Issues

- With the WesPath Flex Plan the cost of health care for each church will be the same, about \$13,560 regardless of whether the pastor is a single plan participant or needs to cover his/her spouse and children and regardless of which conference he/she is appointed to.
- Because of some residual reserves from prior years, in 2021 the conference will bill only 75% of the cost to the local churches and pay for 100% of the health care cost for plan participants not appointed to a local church with reserves.
- Plan participants may chose a high deductible (with an HSA) for no additional monthly premium or pay a monthly premium with a lower deductible. For the first time in years, participants with children and/or a spouse will have access to affordable health care.



2021 Pension Plan Financial Issues

- With our significant conference pension reserves, on top of fully (over) funded pension plans, CFA is recommending, with the approval of our Pensions Committee, that local churches will be billed for 50% of the cost of pensions for their appointed participants, and that we use those reserves to pay 100% of the pension cost for plan participants not appointed to a local church for 2021.
- After the use of these reserves in 2021, as well as 2020, we have forecasted that the TN Conference will enter the unification with the Memphis Conference on 1/1/22 with pension reserves of about \$12 million which is above our \$10 million target.



Clergy Pensions Five Year Activity Reserve Floor Target = \$10,000,000

	<u>12/31/17</u>	<u>12/31/18</u>	<u>12/31/19</u>	<u>12/31/20</u>	<u>12/31/21</u>
• Beginning	16,971,995	17,196,158	15,175,620	15,933,744	13,071,768
• Direct Bill				602,227	1,408,000
• Earnings	2,303,100	(142,714)	2,782,065	300,000	1,000,000
• WesPath Holiday		585,925	591,802		
• Expense	(3,242,007)	(3,184,769)	(3,204,276)	(3,175,976)	(3,289,448)
• Other Income		52,700	28,576	48,000	10,000
• OAS Support		(153,546)	(157,105)	(170,000)	(185,551)
• Apportionment	1,163,070	821,866	717,062	237,773	0
• Rebate				(704,000)	
• Net Change	224,164	(2,020,538)	758,124	(2,861,976)	(1,056,999)
					\$12,014,769

2021 TN Conference Budget

Tennessee-Western Kentucky Budget 2021

Summary

Revised Date:

8/20/2020

	Tennessee	Memphis	Combined
Net Surplus (Deficit)	212,497	0	212,498
Revenue:			
11% of Line 52(t)	9,451,962	6,185,130	15,637,092
Reserve for Non-Collection	(1,890,392)	(1,975,697)	(3,866,089)
Net Revenue	7,561,570	4,209,433	11,771,003
Collection Ratio	80.00%	68.06%	75.28%

Pension Expense:

Estimated Costs		3,474,999	1,594,646	5,069,645
Direct Billed to Local Church	50%	(1,408,000)	(1,594,207)	(3,002,207)
Paid with Reserves		(2,056,999)		(2,056,999)
Other Income		(10,000)	(439)	(10,439)
Net Expense		0	0	0

Health Care Expense:

Estimated Costs		4,014,260	3,085,136	7,099,396
Tail Coverage Old Plan		498,703		498,703
Estimated Prior Year Surplus		(745,318)		(745,318)
Participant Receipts		(705,120)		(705,120)
Direct Billed Local Church	75%	(2,305,200)	(2,192,000)	(4,497,200)
Other Income			(2,562)	(2,562)
Paid with Reserves		(757,325)	(890,574)	(1,647,899)
Net Expense		0	0	0

General Church Apportionments:	1,892,545	1,351,946	3,244,491
SEJ Apportionments:	15,470	13,252	28,722
District Budgets:	1,723,070	1,363,883	3,086,953
Equitable Comp:			
Equitable Comp	475,000		
Unrestricted Reserves	(240,000)		
Net Equitable Comp	235,000	150,000	385,000
Annual Conferences:	145,500	90,000	235,500
Conference Journal:	14,500	3,000	17,500

Episcopal Residence:			
Total Cost			25,700
Paid by GCFA			(10,000)
Net Cost	7,850	7,850	15,700
Episcopal Office:			
Total Cost			316,474
Paid by GCFA			(75,471)
Net Cost	159,062	82,941	241,003
Treasurer's Office / OAS:			
Total Cost	473,089	232,153	705,242
Transfer to Pensions TAC	(185,551)		(185,551)
Net Cost	287,538	232,153	519,691

Liability & WC Insurance	75,000	15,000	90,000
CF&A		14,560	14,560
Chancellor		10,000	10,000
Conference Office Center		20,500	20,500
Conference HQ Building			
Total Cost	73,216	71,000	144,216
Use of HQ Reserve	(73,216)	(71,000)	(144,216)
Net Cost	0	0	0
General Conf Delegate Expense	17,453	15,000	32,453
Archives & History	50,388	25,958	76,346

Total Connectional Ministries:	2,725,696	813,390	3,539,086
Communications:	60,434	33,526	93,960
DISCOVER AND SEND			
Disaster Response:	13,200	6,800	20,000
Global Ministries:	1,000		1,000

New Church Development:					
Income	(18,742)			(18,742)	
Admin Expense	37,000			37,000	
Plant Church Grants	651,400		200,000	851,400	
Missional Salary Support			192,000	192,000	
New Initiatives	300,000			300,000	
NCD Staff Health & Pension	41,250			41,250	
New Church Devel Reserves	(1,010,908)		(392,000)	(1,402,908)	
Net Expense	0		0	0	
Congregational Transformation	9,000			9,000	
TOTAL DISCOVER AND SEND	23,200		6,800	30,000	

EQUIP					
Next Gen Discipleship:					
Income	(185,000)				
Expense	285,000				
Net	100,000			100,000	
Disability Concerns:	500			500	
Safe Spaces:	7,656		3,944	11,600	
Spiritual Leadership Development:	2,500			2,500	
Discipleship Team:			22,500	22,500	
Board of Laity:	17,952		9,248	27,200	

Higher Education & Campus Ministry		776,158		276,723		1,052,881
Camping Ministry						
Admin		(74,500)				(74,500)
Beersheba Income		(360,800)				(360,800)
Beersheba Expense		500,300				500,300
Lake Shore Income				(1,330,600)		(1,330,600)
Lake Shore Expense				1,436,600		1,436,600
Cedar Crest Income		(340,000)				(340,000)
Cedar Crest Expense		480,000				480,000
Net Camping Ministry		205,000		106,000		311,000

Board of Ordained Ministry						
Income		(168,350)				(168,350)
Expense		357,300		116,750		474,050
Net		188,950		116,750		305,700
TOTAL EQUIP		1,298,716		535,165		1,833,881

CONNECT					
Covenant Entities					
Project Transformation		33,000	17,000		50,000
Martin Methodist College		500,000			500,000
Miriam's Promise		100,000			100,000
Fam Services of West KY			8,000		8,000
Hannah's Hope			20,000		20,000
UM Neighborhood Centers			25,000		25,000
Reelfoot Rural Ministries			80,000		80,000
New Ideas		19,800	10,200		30,000
Total Covenant Entities		652,800	160,200		813,000
Ethnic Local Church Concerns		29,000			29,000

Church & Society		16,200	5,000		21,200
Health & Welfare		1,947	1,003		2,950
Religion & Race		5,250			5,250
Status & Role of Women		1,000			1,000
TOTAL CONNECT		706,197	166,203		872,400
CMT SALARY POOL		637,149	71,696		708,845

2021 CFA Action Items:

1. In light of the retirement of Jim Allen, effective at the end of this annual conference session, CFA nominates Larry Davis to serve as Tennessee Conference treasurer from September 20, 2020, through December 31, 2021, as explained in additional detail in the CFA report posted to the conference website.
2. CFA moves for the approval of the proposed 2021 Tennessee Conference Budget posted as 2021 Summary Budget for TN-Western Kentucky Conference on the conference website.
3. CFA moves for approval of the income-based apportionment method funding model described in detail in the CFA report disseminated in advance of annual conference, with a 20 percent cap on increases or decreases from 2020 church apportionments.

2021 CFA Action Items Cont'd:

4. CFA moves that the Tennessee Cabinet be authorized by the annual conference to use the Tennessee Cabinet Reserve Fund in accordance with its written process, in its sole discretion, in an amount up to \$250,000 for calendar year 2021. Any amount above \$250,000 within the calendar year shall require consultation with, and agreement of CFA.
5. CFA moves that the approved travel expense for staff and members of councils, boards, committees, and other entities of the conference be reimbursed at the rate set by the entity, not to exceed the maximum mileage amount allowed by the Internal Revenue Service for business travel.



2021 CFA Action Items Cont'd:

6. CFA moves that the housing allowance designated for clergy conference staff pursuant to Internal Revenue Code Section 107 be approved for 2020-2021 as printed in the conference journal.
7. CFA moves that the base compensation for the district superintendents for 2021 be set at \$101,600 exclusive of the housing allowance.



DELEGATION TO GENERAL CONFERENCE

Harriet Bryan, First Clergy Delegate, and Jim Allen, First Lay Delegate

Anticipating gathering for General Conference in Minneapolis in 2020, the General Conference Delegation met several times after being elected to craft a covenant to guide our work together, to decide legislative committee assignments, to review legislation after it was published, and to think through how we might best communicate with the annual conference before, after, and during General Conference.

As May drew closer, we met with our sister delegation from Memphis to get better acquainted with one another and to exchange information regarding upcoming legislation. We also met with representatives from Wespath and watched videos by the presenters of the major plans coming before us. Because the pre-General Conference briefing was held in downtown Nashville in January, several of our members were able to attend most, if not all, of the presentations. In addition, since Connection UMC in Donelson hosted the SEJ Delegation briefing in February, we were able to meet with delegates from across the jurisdiction to broaden and deepen our connection with others as well as to discuss possible implications and ramifications of proposed legislation. Just a few weeks after our meeting in Donelson, we found ourselves sheltering in place and learning that General Conference had been postponed until 2021.

The delegation has met by Zoom sporadically since March to check in with one another and to pray for one another and The United Methodist Church. When General Conference 2021 draws near, we will immerse ourselves once again in legislation so that we will be as prepared as possible to serve faithfully as delegates. We thank you for the trust that you placed in us to serve in this capacity.

ENCORE MINISTRY

Dr. Richard H. Gentzler, Jr., Director, ENCORE Ministry

The mission of ENCORE Ministry is to make disciples of Jesus Christ for the transformation of the world by providing consultation, training and support, advocacy, quality resources, and networking opportunities to equip church leaders in the Tennessee Conference for intentional ministry by, with, and for older adults.

The ENCORE Ministry committee is a merger of the former Tennessee Conference Committee on Older Adults and Encore Ministries, a program ministry of the Golden Cross Foundation. ENCORE Ministry is fully funded by a generous and ongoing grant from the Golden Cross Foundation of the Tennessee Conference. There is no cost to churches for the services of ENCORE Ministry.

The ENCORE Ministry committee works closely with the district superintendents and with district ENCORE Ministry teams to plan training events in older adult ministry in each district. The district events provide resources and networking opportunities for leaders in older adult ministries as well as grant information of the Golden Cross Foundation.

During 2019, ENCORE Ministry provided training, support, and resources in each of the five Tennessee Conference districts. There were at least two training workshops in each district throughout the conference year. Consultation services were also provided to numerous individual congregations in each district. However, with the COVID-19 pandemic this year, a number of district training sessions were canceled or postponed.

The ENCORE Ministry committee had planned to host *An Age of Opportunity*, a conference-wide event for older adults, leaders of older adult ministries and congregation care ministries, and clergy at St. Mark's United Methodist Church in Murfreesboro first on April 30 and later on October 29. However, as a result of the COVID-19 crisis and

for health safety reasons, the event had to be postponed. The committee plans to hold this event in 2021. In addition to the conference-wide event, the committee plans to conduct district training events in 2021.

The ENCORE Ministry committee worked with Creative Communications of Nashville to help provide information resources for ENCORE Ministry including a logo, brochure, and video. In addition, the committee has been working with Big Heart Creative to reimagine, reframe, and redesign the ENCORE Ministry website with helpful resources for both older adults and leaders of older adult ministries. The website includes resources of great benefit to older adults, as well as valuable resource materials for church leaders in their ministry by, with, and for older adults.

In the midst of the COVID-19 pandemic, ENCORE Ministry started a monthly e-newsletter, *ENCORE Ministry Matters*. Each monthly newsletter provides articles on older adult ministry and helpful resources for equipping and empowering leaders in this vital ministry. The free monthly e-newsletter is sent by email to more than 600 leaders and older adults in the Tennessee Conference. To subscribe, email donna.barker@tnumc.com.

The ENCORE Ministry committee, with the support of the Golden Cross Foundation, selects local churches in the Tennessee Conference to receive an ENCORE Ministry Award for their exemplary older adult ministry. Recipients of the award receive a framed certificate and a \$500 check from the Golden Cross Foundation. To date, 12 local churches and one individual in the Tennessee Conference have received an ENCORE Ministry Award. With changes in the annual conference this year due to the coronavirus, the committee decided not to select individual churches to receive the award. The committee believes that the churches in the Tennessee Conference have all been working diligently to care for the needs and concerns of their older members during this health crisis. The committee plans to renew the award process in 2021.

Members of the ENCORE Ministry Committee include:

Caney Fork River District: Michael Lorance, Dr. Gerald Richardson

Cumberland River District: Dr. Richard Gentzler, Jr., Shirley Vaughn

Harpeth River District: Rev. Sarah Carty, Rev. Felicia Kumar, Rev. James Norton

Red River District: Rev. Sonnye Dixon, Cliff Steger, Bill Wheeler

Stones River District: Pat Brandenstein, Dr. James C. Clardy, Jr.

ENCORE Ministry Director: Dr. Richard H. Gentzler, Jr.

ENCORE Ministry Chair: Michael Lorance

ENCORE Ministry, Resource Committee Members:

Donna Barker, Administrative Assistant

Rev. Melinda Britt, Director, Connectional Ministry

Rev. John Collett, Golden Cross Foundation

Glenda Head, Treasurer, Golden Cross Foundation

Charles Hewgley, Chair, Golden Cross Foundation

Kent McNish, Executive Director, Golden Cross Foundation

Cindy Solomon, Publicist/Publications

NASHVILLE EPISCOPAL AREA DISASTER RESPONSE MINISTRY

Robert Craig, Disaster Response Coordinator

The mission of United Methodist Disaster Response is to offer a caring Christian presence to communities that have experienced disaster. The purpose of disaster response in the Tennessee Conference is to live into that mission in our local communities. While it is occasionally necessary to partner with conferences outside the area, our primary focus is to prepare churches and individuals to respond to neighbors in need.

This has been a productive year in the area of disaster response ministry. One of the most important aspects of disaster response is preparation. Several trainings have taken place in both of our conferences. These included multiple Early Response Team (ERT) classes and Connecting Neighbors trainings. These learning sessions are instrumental in preparing local churches and teams to respond to neighbors in time of need.

The Nashville Episcopal Area now has a leadership team for disaster response ministry. The team is made up of leaders from both conferences. The team has worked diligently in response to the tornado outbreak on March 3, 2020. Additionally, the leadership team will continue to work toward better organization and communication of disaster response ministry. A part of this team is the new position of Early Response Team coordinator. This role is filled by Clifton Tackett. Tackett has taken on the responsibility of organization and communication with ERTs in our new conference. He will also schedule trainings and renewals for ERTs.

Finally, the conference has been involved in relief and recovery efforts following the recent tornado disaster. The conference provided volunteers for cleanup in the early days following the disaster and continues to be heavily involved in the federally declared areas. The conference will continue to serve our communities in a number of ways. One vital function facilitated by the conference is the role disaster case management relationships with survivors. The conference will remain involved in this work until the recovery is complete. At this time, recovery work is estimated to last until fall 2021. The Tennessee Conference of The United Methodist Church has employed seasonal recovery leadership for these communities through grants from the United Methodist Committee on Relief (UMCOR) and the Community Foundation of Middle Tennessee. Additionally, generous donations from individuals, churches, and conferences continue to make it possible for the conference to care for survivors with direct recovery assistance through the work of the community long-term recovery groups. The support of our connection makes the ministry of restoring hope possible.

GENERAL BOARD OF HIGHER EDUCATION AND MINISTRY

Greg Bergquist, General Secretary

In the history of The United Methodist Church, we have never been more in need of leadership, collaboration, and connection. Now is the time for those who have been called into the mission and ministry of Jesus Christ to step out and step forward.

The General Board of Higher Education and Ministry (GBHEM) has been charged by the Church for just this moment. We are equipped and ready to engage in the journey with those called to be principled, Christian leaders. This is the call of GBHEM – to embrace the ministry of learning and leadership formation in The United Methodist Church and the Wesleyan tradition. We serve Christian leaders around the world who are defined, formed, and shaped by a process of intellectual engagement, spiritual and character formation, and leadership development.

GBHEM will continue our mission and ministry through 2020 and beyond. But we are going to be more innovative and adaptive in our approach. GBHEM has begun a deliberative process to reimagine and reshape its ministry. We're doing this in the following ways:

- We will continue cultivating a dynamic culture of call and vocational discernment that encourages lay and clergy leaders to discover, claim, and flourish in God's ministry and mission for the Church, the academy, and the world.
- We are enhancing and expanding GBHEM's innovative platform of experiential learning and formation that provides connectional, contextual, and collaborative solutions to the challenges facing the Church, the academy, and the world.
- And, we are in the process of establishing a stewardship and economic model for GBHEM that maintains a commitment to the mission of the Church and the agency while increasing the agency's financial self-sufficiency and sustainability.

"And remember, I am with you always, to the end of the age." Matthew 28:20

The same spirit of service and leadership that first inspired John Wesley lives on in you. You've been called. So, lead on, knowing GBHEM is with you every step of the way.

GOLDEN CROSS FOUNDATION

Golden Cross Foundation Board of Directors, Charles Hewgley, Chairperson

The Golden Cross Foundation (GCF), a non-profit corporation and extension ministry of the Tennessee Conference of The United Methodist Church, awarded more than \$100,000 to churches and organizations throughout the conference in 2019. Money from the grants has been used toward starting an iPad pilot project for older adults, retrofitting churches with ramps and lifts, broadening an older adult choir's outreach to the surrounding community, providing financial assistance for feeding ministries and older adult ministry programs, and helping launch an intergenerational home sharing program.

"You might say the foundation exists to give money away," said GCF Chairperson Charles Hewgley. "Each year members of the GCF board gather to review and approve grant requests from UM churches and organizations throughout the Tennessee Conference of The United Methodist Church."

In 2019, 18 grants were awarded ranging from \$1,000 to \$10,000. Several churches receiving grant money applied it toward feeding ministries. Members at Leeville United Methodist Church in Lebanon, Tennessee, expanded their SALT (Serving at the Lord's Table) food pantry so they could increase the number of food boxes volunteers deliver to low-income seniors.

"Most food pantries require recipients to come to them," said SALT pantry coordinator Joyce Gaines. "SALT volunteers deliver boxes of food twice a month to more than 100 households. Senior adults frequently have difficulty getting to the grocery store due to health problems, limited mobility, and/or lack of transportation. In addition, fixed incomes, medication costs, unexpected repairs, and high utility bills mean seniors can't always keep food in their pantries. Our vision is that no senior in Wilson County will go hungry."

Other churches applied grant money toward retrofitting their churches with new ramps, lifts, and improved parking lots to increase accessibility and make older buildings and facilities ADA compliant. The improvements also make older adult worshippers feel welcomed and valued. In some cases, the upgrades encouraged members to return to church.

Grant money is also being used by churches and organizations for new and innovative programs. Members of Madison Street UMC in Clarksville, Tennessee, used their grant money to help fund an iPad pilot project for older adults and the Council on Aging of Middle Tennessee (COA) is developing an intergenerational home sharing program.

“Older adults have become isolated because many church communications—newsletters, schedules, and other church information—are now distributed electronically,” said Aleeta Christian, chair of Madison Street UMC’s Electronic Train team. “Many older adults do not have access to or the skill to use electronic devices. They may also lack funds to purchase devices due to living on fixed incomes.”

In early 2019, the church offered workshops to interested older adults to introduce them to the iPads and select recipients. To qualify for an iPad, persons needed to be 62+ years old that did not have an iPad, and who would commit to attending training sessions and donate \$100 in matching funds.

“Learning to use an iPad and keyboard is not easy for anyone, especially older adults who have few experiences with newer electronic devices,” said Christian. “Sometimes it was hard and frustrating to all—participants, leaders, and Electronic Train team members—but overall it was very gratifying. Older adults can learn new things. It was so fun watching that happen.”

Golden Cross Foundation grant money is being used by Council on Aging staff to help organize and launch an intergenerational home sharing program in the greater Nashville area. Projected to launch in fall 2020, the program will help address the lack of affordable housing and negative health impacts of social isolation by matching older adults who want to stay in their homes with graduate students or other eligible adults who need affordable rent. TSU Wesley Foundation and Gordon Memorial UMC are partners in this mission.

In 2019, grants were given to churches of all sizes including 40-member Kynett UMC in Sparta, Tennessee, and 1,138-member Calvary UMC in Nashville. Recipients were:

Burton Chapel UMC	\$5,412.00
Calvary UMC	\$5,000.00
Christ UMC-McMinnville	\$6,378.55
Council on Aging of Middle TN	\$10,000.00
Elder’s Chapel UMC	\$1,600.00
First UMC Gainesboro	\$10,000.00
First UMC Lawrenceburg	\$10,000.00
First UMC Mt. Pleasant	\$10,000.00
Gordon Memorial UMC	\$8,000.00
Key Stewart UMC	\$1,500.00
Kynett UMC	\$4,500.00
LaVergne First UMC	\$6,332.00
Leeville UMC	\$7,875.00
Little Lot UMC	\$1,850.00
Mt. Union UMC	\$7,820.00
Scott UMC	\$1,200.00
Smith Chapel UMC	\$2,528.00
Statesville UMC	\$1,000.00
	\$100,995.55

Since 2013 more than \$487,000 in grant money has been awarded to 48 UM churches and organizations.

“If your church wants to start or expand an older adult ministry or you want to retro fit your building to make it more accessible, safe, and welcoming, we encourage you to apply” said Golden Cross Foundation Executive Director Kent McNish.

COMMITTEE ON HEALTH AND WELFARE

Marie C. King, Chair

The Conference Committee on Health and Welfare has provided resourceful articles addressing healthcare concerns based on the National Health Observances calendar. Topics included have been prevention of drowning, back to school tips, suicide prevention, breast cancer awareness, grief and loss, and the holiday blues. We also collaborated with Gordon Memorial UMC and Rev. Dr. Paula Smith to provide a workshop on grief. Rev. Dr. Sheila Peters, who has a PhD in psychology, and Rev. Dr. Paula Gravelle Turner, retired director of Pastoral Care, were the workshop presenters. This was an invitation to the community and Tennessee and Memphis conferences. The workshop acknowledged many common questions about grief and loss and acknowledged that grief following loss and transitions are normal. Basic questions explored were: What is grief? Why do we grieve? Where is God in the midst of our grief? Is there grace in grief?

We have placed on hold implementing Faithful Families and Walk Across Tennessee spring 2020 programs with UT Extension. We extend thanks to Ebone' Colclough with UT Extension Family and Consumer Services in working with us to explore bringing this initiative to our faith community. We look forward to providing these initiatives at a later time.

The chairperson, Rev. Marie C. King, volunteers with the Suicide Prevention in the African American Faith Communities Coalition. This coalition is comprised of organizations across the Davidson County area that address suicide prevention through public awareness, workshops, conferences, health fairs, access to resources, intervention skills, reducing stigma, and educational and training events.

Humanity has faced and continues to face a global pandemic caused by a virus called COVID-19. The world has not witnessed an outbreak of this magnitude in over 100 years. We are all facing this pandemic while scientists are diligently researching a cure and a vaccine. While we are waiting, the world is experiencing a time of social/physical distancing with gatherings limited to 10 or fewer individuals.

Members of the Health and Welfare Committee, along with leaders of local congregations and the medical community, volunteered their skillsets and expertise to assist a task group of the Nashville Area Episcopal office with drafting guidelines for reopening our places of worship for in-person worship with a multi-phase plan. The governor of Tennessee approved Phase I of reopening businesses, that began on April 27, 2020.

Gratitude is extended to Dr. Carlenda Smith, educator Michael Rashon Adkins, Rev. Micah Myers, Rev. Dr. Paula Smith, Rev. Dr. Vona Wilson, and Rev. Timothy Holton for supporting the work of the Health and Welfare Committee. We extend thanks to each individual, congregation, pastor, agency, and organization that continue to extend their time, love for humanity, and love for God to provide guidance. To the healthcare community, hospitality workers, first responders, gas station attendants, environmental service attendants, grocery store workers, and information technology staff, words are not enough to thank you for all you continue to do on the frontlines: providing care, working for our safety, providing food, and managing the technology we needed to communicate while maintaining social/physical distancing. Thank you being the hands and feet of Jesus. Thank you for your dedication, sacrifice, courage, and commitment.

HINTON RURAL LIFE CENTER

Dr. Jacqueline Gottlieb, President and CEO

Hinton is a retreat and mission outreach agency of the Southeastern Jurisdiction, with the mission statement: Inspired by Jesus Christ, Hinton Rural Life Center's purpose is to engage individuals, congregations, and communities in transformation through retreat ministry and missional outreach.

Hinton Center is located on 33 acres of wooded property in the Appalachian Mountains. Situated on Lake Chatuge, Hinton continues its 50+ year tradition of hosting clergy and other individuals and retreat groups. With trails, outdoor labyrinth, scenic views, Hermitage cabins and retreat houses, chapel and meeting rooms, and delicious meals, Hinton provided space and place this past year for many throughout the Southeast to get away, breathe, draw closer to God and others, and be renewed in spirit and call.

As a mission outreach agency focused on improving long-term quality of life in the three-county area of Clay and Cherokee counties, North Carolina, and Towns County, Georgia, Hinton provided individuals and groups with year-round opportunities to serve in our Safe & Healthy Home Repair ministry, Firewood Ministry, Garden Ministry, and Christmas Care. With funding from The Duke Endowment and guided by our 2016 Quality of Life Study, Hinton continued to lead collaborative efforts with community partners to address challenges in our rural area.

In addition to introducing mission teams to dynamics and perspectives of rural poverty, as well as the assets in our unique Appalachian culture, Hinton's Safe & Healthy Home Repair ministry developed an assessment tool for pre-home repair visits. The assessment identifies areas of safety/health concerns of which the homeowner may not be aware, such as falling hazards, lack of smoke detectors, standing water, etc., that a mission team can address. As part of our educational efforts, Hinton produced a Safe & Healthy Home checklist refrigerator magnet and started distributing it in the community and to the homeowners we serve, to equip them in maintaining a safe and healthy home.

2019 ministry highlights included:

- 269 families/households served
- 1140 volunteers; \$621,891 value of volunteer time
- 46 percent increase in grant dollars awarded
- 372 loads of firewood distributed
- 345 area children received Christmas Care gifts
- 1000+ pounds of vegetables for Hinton dining and area food pantries
- 58 churches in mission outreach; 949 mission outreach participants

Below are additional initiatives throughout the past year that supported Hinton Rural Life Center's mission for engagement and transformation:

- Developed local leadership training courses for adults and youth.
- Provided Rural Life Sunday worship resource to conference offices to share with churches.
- Hosted and led Kentucky's Residents in Ministry in a mission experience, as part of their residency requirements, which included home repair ministry, worship, presentations on rural poverty and Appalachian culture, and a seminar on pastoring in rural contexts.
- Produced a Sunday school/small group curriculum, with video, *Cultivating Hope: Grow Where You're Planted*, with funding from The Duke Endowment. The curriculum is available for free on Hinton's web site or by contacting Hinton Rural Life Center.

MCKENDREE VILLAGE FOUNDATION

McKendree Village Foundation, Inc. Board of Directors

McKendree Village Foundation is a non-profit extension ministry of the Tennessee Conference. The foundation was founded in 1998 to financially support McKendree Village and its residents. With the purchase of McKendree Village in September 2011 by a private, for-profit company, the foundation became a totally self-operating entity with responsibility only for benevolent care of eligible residents. The eligibility was based upon residents having a contract with McKendree Village, Inc. prior to September 30, 2011.

The McKendree Village Foundation affirms a past and continuing shared heritage with eligible residents of McKendree Village and the Tennessee Conference. This benevolent commitment was made over 55 years ago to eligible residents of McKendree Village.

The McKendree Village Foundation has kept the promise of benevolent care to eligible McKendree residents through the extravagant generosity of its donors.

The McKendree Village Foundation is self-sustaining—receiving no funds from the Tennessee Conference or from the Golden Cross Sunday offering. Funding for its mission comes from the income of the donor-designated endowment for this purpose. The current donor-designated endowment for benevolent care is now approximately \$5.1 million. The endowment is kept with the United Methodist Foundation for the Memphis and Tennessee conferences.

Additionally, the McKendree Village Foundation has distributed approximately two million dollars to the Golden Cross Foundation, an extension ministry of the Tennessee Conference for the purpose of funding expansion of older ministries and services through Tennessee Conference congregations and agencies.

On February 2, 2019, McKendree Village Foundation Board member Annella Creech died at home after a short illness. Ms. Creech had lived at McKendree Village for 32 years. She was an active board member of the foundation and a very generous donor. The McKendree Village Foundation board recognizes the profound contribution that Annella made to its mission and to the mission of McKendree Village. She served churches in Bristol, Memphis, and Old Hickory as director of children's ministries. She also served the Tennessee Conference of The Methodist Church as director of children's ministry. She was a diaconal minister and retired from The United Methodist Publishing House after serving more than 20 years as an editor of church school publications. The McKendree Village Foundation Board proudly salutes the life and work of Annella Creech.

Respectfully submitted by McKendree Village Foundation, Inc. Board of Directors

Rev. John H. Collett, Jr., chairman

Ed VanVoorhees, treasurer and chairman of the Finance Committee

Harry Boyko, secretary

William E. McDonald, past chairman

Lee Jennings, board member

Bill D. Williams, board member

Tom Adkinson, board member

Kent McNish, executive director

MIRIAM'S PROMISE

J. Dietz Osborne, M.S., President and CEO and Beth Morris, Chair, Board of Directors

Since 1985, Miriam's Promise has offered hope and healing to thousands of Middle Tennessee expectant parents, birth parents, children, and adoptive families coping with issues of grief, loss, and transition. We are excited to celebrate our 35th year of ministry within the Tennessee Conference. The heart of our mission is to ensure the well-being of the child by nurturing individuals and families. Miriam's Promise continues to meet this mission by offering the following programs:

- Non-directive, option-based pregnancy counseling at no charge to the expectant parent
- Holistic parenting coaching which includes attachment work
- International and domestic adoption services including home studies and adoption training and education

Miriam's Promise is a licensed child-placing agency serving Middle Tennessee and is Hague Accredited by the Council on Accreditation and a member of the National Council for Adoption. Miriam's Promise offers services without regard to race, creed, gender, color, national origin, religion, disability, veteran status, sexual orientation, or gender identity.

2019 proved to be a challenging year with the retirement of long-time Executive Director Debbie Robinson and the installation of Dietz Osborne as the president and chief executive officer. Both domestic and international adoptions were down, as was giving. The Board of Directors and the staff have taken these challenges head-on and are working on a strategic plan to steady the ship. We have been evaluating policies and procedures, as well as our operation systems to ensure that we are offering top-notch services to the best of our ability while meeting the expressed needs of the community we serve. Additionally, we have been in discussion with Hannah's Hope of the Memphis Conference to determine how we can collaborate with one another once the merger of the two conferences is complete.

We are seeing a trend in the expectant parents who come to us for counseling. Eight five percent of our expectant parents have or are experiencing homelessness, many are facing addiction issues, they are parenting other children, they are dealing with domestic violence situations, and few have support systems in place. Our staff is committed to meeting these needs so that an expectant parent can make the best decision for the unborn child.

As an affiliated agency started by The United Methodist Church, we continue to be a vital part of ministry within the Tennessee Conference. Miriam's Promise is an avenue for the Tennessee Conference to uphold the Social Principles of The United Methodist Church on adoption:

“Children are a gift from God to be welcomed and received. We lament that in some instances, birth parents are unable or unwilling to fulfill their caregiving obligations. Under these circumstances, we applaud the willingness of extended families and foster and adoptive parents to step in as primary nurturers. Even in these situations, however, we recognize the trauma that may be caused by separating children from their families of origin and urge that such actions be handled justly, sensitively and compassionately. Where appropriate and possible, we encourage open adoption so that children may know all information relevant to them, both medically and relationally.” — Social Principles, 2020, page 21, paragraph A.”

The relationships with the Tennessee Conference and local churches are vital elements of the agency's mission and outreach. We have seen when the conference and Miriam's Promise work together to share the story, more expectant parents find hope, more children find homes, and more families are grown. We are grateful for the support and engagement of the Tennessee Conference.

NEW CHURCH DEVELOPMENT TEAM

Dr. Vona Wilson

The New Church Development (NCD) Team “2.0” name represents a shift we made in September 2019. Recognizing an evolving approach to this work, we began restructuring to adapt and serve in new ways. Much of our work in the past 12 months has been centered around this adaption while also supporting new initiatives. We are celebrating a clear vision, mission, and focus objective that connects both conferences into one risk-taking ministry for new church development. We created a Ministry Action Plan (MAP) and identified the values that place boundaries of faithfulness around our work, no matter the circumstances.

When COVID-19 entered our environment, we were able to reconsider our context and how the work of NCD can be helpful to the conference in innovation and risk taking. We removed the barrier of distance and time by connecting in Zoom meetings and continue to make changes that return us to work even though we are physically not together. We recognize the challenge of our work and the changes a COVID-19 environment brings to all of our churches and missional faith communities. We anticipate the blessing of God leading us into new ministries that meet people where they are in this new environment. Our best work is ahead.

NCD Vision

The Tennessee-Western Kentucky Conference unleashes, establishes, and generates faithful strategies for the fulfillment of the kingdom of God on earth.

NCD Mission

Establish new faith communities in the Tennessee-Western Kentucky Conference for the glory of the resurrected Christ; faithfully using what God has placed in our basket.

NCD Current Objective

Establish systems and strategies for sustainable collaboration and response to what the Spirit is doing right NOW, right HERE.

We are celebrating the establishment of a covenant that holds us accountable for discerning and following the leadings of the Holy Spirit to take risks in obedience to what God calls us to do. We are celebrating the freedom that comes with that responsibility. It has manifest in some specific ways. A few highlights:

1. A vision exploring session with clergy, laity, and community leaders to look at a specific area in the Red River District. This collaborative session helped test a model for planting and initiating new starts that involves several UMC partners discerning the area as a whole. This change in approach allows us to see a bigger picture and build on faithfulness as ministry needs and strengths emerge.
2. Innovating space to accommodate congregations that are walking faithfully through change without any hindrance of bricks and mortar. Ebenezer Hispanic ministries was displaced by the sale of one church building but actually grew in baptisms and members while moving from place to place for worship. For the first time ever, the UMC conference office in Nashville hosted worship space every Sunday for several months. Baptisms were held in the parking lot at South Perimeter Park. Professions of faith were made. The congregation grew so much another move was warranted. They journeyed forward with joy and faithfulness.
3. Supporting and witnessing the strengthening of both traditional church plants (Home Church and The Village, for example) while missional communities (such as Trinity Commons and Woodbine's Cosecha Harvest) found more creative ways to provide tables of fellowship and faith that are changing the face of the community.

4. We held conversations with pastors who shared their stories of call and worked in concert with the district superintendents and cabinet to surround new initiatives with the whole of the conference. This collaboration has proven to be both challenging and refining. We are learning to work as one.
5. We created accountability to increase the diversity of our team and continue to take steps to both learn and apply antiracist approaches to the entirety of NCD work. We have a long way to go but we are committed to intentional action that ensures equitable access to resources for pastors and laity called to follow Christ in developing new churches for the glory of God.

NEXT GEN DISCIPLESHIP

Next Gen Operational Team

Next Gen Discipleship includes ministry with children, youth, young adults, families, and those who serve in these ministry areas. Next Gen Discipleship is led by the Next Gen operational team that has and continues to develop strategic plans and initiatives to assist the local church and leaders in reaching out to the “next gen(eration)” in their current work leading the church from a place of hope and imagination.

The Children’s Discipleship Team consists of a group of devoted children’s ministry leaders who work together to help resource and support ministries with children and families throughout the conference. The Conference Council on Youth Ministry consists of middle and high school student leaders who have been elected and selected by their peers and ministry leaders to implement the strategies for ministry with youth and families creatively. This group also demonstrates incredible leadership through the development of the BE Retreat, a spiritual life retreat for 3rd- to 6th-graders; Summer Sizzler, a spiritual life retreat for 6th- through 12th-graders; and Warmth in Winter, the largest gathering of United Methodist youth and young adults in the Tennessee Conference. The Young Adult Discipleship Team works closely with campus ministry to help develop and promote young adults with opportunities to engage in spiritual formation.

Next Gen Discipleship is committed to equipping intergenerational spiritual leaders throughout the Tennessee Conference, especially local church leaders engaged in whole-life discipleship formation. As a result of creating a strong network of leaders serving on teams in local churches and districts, the Next Gen operational team believes this vision and mission is currently happening.

Next Gen Discipleship teams spent the past year establishing connections and partnerships with our colleagues in the Memphis Conference to join together as the Tennessee-Western Kentucky Conference (TWKC). We are excited about the opportunities ahead for innovation and sharing years of experience and resources for the future kingdom-building ahead.

The COVID-19 pandemic forced many of our ministries to adapt—along with local churches—innovating gathering spaces via social media, Zoom, Google Hangouts, and other platforms to build God’s kingdom virtually through the vast and mostly untapped reach of the Internet.

Conference Council on Youth Ministry

The 2019/2020 CCYM year has been very unique. Normally, the leadership team would meet multiple times during the year for team building, event planning, and spiritual direction. Thankfully, the beginning of the year held much normalcy for those things to happen. Warmth in Winter was able to be planned and executed. The CCYM also has representatives on a team with both conferences working on what young peoples’ ministry will look like as a combined conference. The voices of young people have been needed and during these meetings they were heard which caused a beautiful shift within that team. Sadly, a few of our plans have been canceled due to COVID-19. Some cancellations

were events that have been mile markers along the faith journey of our young people for many years. Watching how our young leaders handled making tough decisions with grace (regarding cancelations and overall change) shows just how well these young people have been led. Thank you, Brad Fiscus, for believing in us and helping us see how we, as young people, can make a difference in this world.

Warmth in Winter 2020

Warmth in Winter is an annual gathering of teens from the Tennessee Conference and beyond. This year we had over 2,000 teens gather at Opryland hotel for a weekend of worship with the band FRVR FREE, teaching, games, and more. We heard story after story of teens and adults experiencing God throughout the weekend in powerful ways, including through our speaker for the weekend Rev. Toi King. Teens were in leadership throughout the event using their gifts for the kingdom. This was the 39th year of Warmth in Winter and we hope to continue in 2021.

Next Gen Discipleship is committed to partnering with Tennessee and Memphis conference ministries as well as districts and local churches to grow disciples for the next generation of the Church. We will:

1. ADVOCATE for Next Gen participants and leaders to have vibrant ministry opportunities, well-developed vision for ministry, and dedicated leadership development processes.
2. RESOURCE local churches and teams so that they will have access to curriculum, tools, idea-sharing, and real connection with others in ministry.
3. EMPOWER local churches and members to become intergenerational spiritual leaders who become disciples who make disciples.

Children's Discipleship Team

The purpose of the Children's Discipleship Team is to equip children's ministry leaders so that they may support and nurture children and families in their particular faith context in both the Tennessee and Memphis conferences. As a result, local church leaders are equipped to engage in discipleship formation of children and families so that communities and churches may be transformed through strong, connected children's ministry leadership. The Children's Discipleship Team fulfills this goal by strategically advocating, resourcing, and empowering children's ministry leaders, with special attention given to building and maintaining connections between the Tennessee and Memphis conferences.

The Children's Discipleship Team made significant strides this annual conference year. Most significantly, the Tennessee Conference's Children's Discipleship Team established a connection with the Memphis Conference's Children's Discipleship Team, in pursuit of collaborative ministry that will build a strong foundation for our shared future as a single conference. The Children's Discipleship Team now includes representatives from both conferences, including chairperson roles. The combined team held a successful visioning retreat in February 2020, which began the continuing process of building relationships and cooperative ministry between the Memphis and Tennessee conference children's ministry teams.

In keeping with the vision to resource local churches and children's ministry leaders, the Children's Discipleship Team published several electronic shareable resources. These included supportive resources for children's ministry leaders in the midst of the COVID-19 pandemic crisis, from both a pastoral care and a ministry leadership standpoint. These were shared via the Tennessee Conference E-News Connector, the NextGen website, and social media platforms. The Children's Ministry Team also published Lenten devotionals for children's ministry leaders on the Next Gen Website.

In the 2021-2022 annual conference year, the TWKC Children's Discipleship Team will continue to build and maintain relationships among Tennessee and Memphis conference children's ministry leaders. Continued focus will be given to development of resources to further equip children's ministry leaders in relevant, accessible ways. It is

the hope of the Children's Discipleship Team to continue to discern and develop these resources in accordance with our changing world and church needs.

Chairpersons: Rev. Joanna Cummings (TN), Rev. Celia Fuller (TN), Josh Shaw (Memphis)

Team Members: Megan Teegarden (TN), Rev. Maggie Jarrell (TN), Rev. Gracie Dugan (TN), Jessica Platt (Memphis), Shari Russenberger (Memphis), April Jackson (TN), Jessi Persson (TN)

PROJECT TRANSFORMATION TENNESSEE

Courtney Aldrich, Director

What is our envisioned future if we succeed in our mission at Project Transformation? Following a year-long process that engaged Project Transformation leaders and stakeholders from across the country, we have a clearer answer than ever to that question:

Our mission is to transform communities by engaging children, college-age young adults, and churches in purposeful relationships. This is because of our greater vision: for a world that is rooted in love, pursues the equity of all people, and amplifies God's call on every life.

Our new vision describes how we understand God's dream for the world. It reflects our faith in a God who transforms us and the broken systems in our world and who calls us to embody love and work for justice. Grounded in our core values, this new vision pulls us forward, challenging us in three ways:

1. To embody the love of God in all relationships so that we may build community across lines of human difference;
2. To pursue the equity of all people, moving us away from charity toward justice, away from service to solidarity; and
3. To amplify God's call on every life by creating welcoming communities where every person is encouraged to live in wholeness as their true, authentic self.

In 2019, we celebrated that 98 percent of children improved or maintained their reading level through our summer programs. We are thankful for the relationships that develop between our children and volunteers as they read together. In our 2019 summer program, children spent 19,141 hours in literacy activities and reading one-on-one with volunteers. Together, they read more than 11,855 books; 3,546 books were distributed to children to grow their access to books at home. Additionally, 87 percent of our 2019 interns increased their knowledge of what vocational opportunities are available in ministry.

This year, of course, looks very different. In response to the COVID-19 pandemic, Project Transformation listened to the needs of our neighbors, closely monitored public health guidelines, and worked diligently with our Board of Directors and community partners to respond. When we concluded we would not be able to hold in-person programs this summer, we were deeply disappointed, and yet inspired to explore how we can live out our mission in new ways. We reached out to our host churches for input. We reached out to our families to ask them how we can most be supportive. Three needs emerged: feeding; feeling and play; and reading. And so, instead of in-person programs, Project Transformation provided eight-week virtual summer programming for children and youth in collaboration with PT National, the network of PT chapters, and our community partners. The summer program included:

- Daily distribution of supplies, grab-and-go meals, books, and other fun and educational resources at our host churches
- Online videos and interactive learning opportunities focused on social-emotional learning, literacy, and camp-like enrichment activities for children to engage from home
- Virtual vocation discernment experience for college-age young adults in partnership with Camping and Retreat Ministries and our campus ministries

COVID-19 has disrupted all of our lives in profound ways; it has also revealed how deeply connected we are to one another. This modified program has allowed us to live out our core value of connectional ministry and leverage our partnerships and community assets so, collectively, we can respond with imaginative, high-quality programs and care for our neighbors.

We invite you to join us in imagining what our world might look like when we are creating communities that are rooted in love, pursue the equity of all people, and amplify God's call on every life.

Board of Directors: Star Brumfield, Jennifer Carlat, John Collett, Cynthia Davis, Jennifer Hoffman, Phil Jamieson, Drew Lamb, Lisa Martin, Lynn McAlilly, Zach Moffatt, Tabitha Mundy, Dorothy Murphy, Deborah Owens, Jeff Rice, Christy Ridings, Britt Simmons, Livia Smith, Kathi Whalen (chair), Ellen Zinkiewicz; *Brad Fiscus, *Gary Hawkins, *Janie Luna, *Vona Wilson, *Hayley Smith, *Steve Flora (*non-voting members)

Clarksville Advisory Council: Judy Black, Dianne Davidson, Kris Foust, Pat Freudenthal, Teresa Harrison, Lisa Martin (chair), Joe Pitts, Haley Robinson, Anne Wall, Bill Wheeler, and Katie Woodard

Stones River Advisory Council: LeNoir Culbertson, Gena Dix, Mary Francis, Linda Gilbert, Jennifer Hall, John Hembree, Kathy Huddleston, Chip Hunter, Bill Jones, Caroline Martin, Elma McKnight, Sally Millsap (co-chair), Dorothy Murphy (co-chair), David Stockton, Tim Tackett, Mike Waldrop, John Weaver, and Suzy Willis

Memphis Advisory Council: Kimberlynn Alexander, Cynthia Davis, (co-chair), Karen Goff Thomas, Emily Matheny, Lynn McAlilly (co-chair), Albert Mosley, Ann Richards, Geralyn Seals, Deborah Smith, Morgan Stafford, and Rachel Younger

SOUTHEASTERN JURISDICTIONAL COMMITTEE ON EPISCOPACY

Jim Allen and Harriet Bryan

The quadrennium that we assumed would end in July 2020 never did, so your representatives to the 2016–2021 “quadrennial” Committee on Episcopacy continue in office until the Southeastern Jurisdictional Conference convenes in November 2021. We completed our usual duties of evaluating the episcopal leadership in the SEJ, with the realization that assignments will likely be postponed to next year, but with the moving date pushed back to September 1, 2022, when mandatory retirements are effective. The SEJ COE consulted with other jurisdictional COEs as well as the SEJ College of Bishops on various strategies for dealing with the new realities faced by our churches and our bishops in the coronavirus times, when attendance and giving has plummeted from usual levels. In the end, we will follow the requirements of our *Book of Discipline* and continue to hold our episcopal leaders, each other, and you in prayers.

THE TURNER CENTER AT MARTIN METHODIST COLLEGE

Allen T. Stanton, Executive Director

The Turner Center is committed to cultivating thriving rural communities throughout Tennessee and beyond. We are grateful for the ways that rural congregations are leading and serving as some of the few permanent anchor institutions for these communities. In this way, rural congregations continue the legacy of our Wesleyan tradition, which spread in large part due Francis Asbury's focus on rural places.

Over this past year, the Turner Center continued to convene cohorts that worked with rural pastors to develop a theology of community development. We are already seeing the fruit of these cohorts as they live out our Wesleyan evangelism through community development. We will continue these cohorts in the coming year.

We are also proud to be one of the few institutions researching and publishing scholarship and ministry resources directly for rural congregations. It is our hope that churches in Tennessee and all throughout the United States will benefit from this work. To that end, we have been proud to offer a variety of webinars, video series, and written reflections to help congregations navigate ministry during COVID-19.

Last year, we supported rural congregations through two grant opportunities. First, we awarded two \$5,000 grants to congregations leading community transformation. These grants were awarded to the Massac-Lebanon Charge in the Memphis Conference and Scotts UMC in the Tennessee Conference. We will be sharing their stories more widely in the months to come. Second, we partnered with a number of other institutions to provide funding for the Safer-Worship grants administered by the Nashville Episcopal Area office. Through these funds, 24 churches were able to purchase PPE to make worship safe.

Finally, we solidified a partnership with Duke Divinity School to offer a new Certificate in Missional Innovation. This first-in-the-nation program will be offered to students at Martin Methodist College for potential credit, and to pastors and laity throughout the new Tennessee-Western Kentucky Conference as continuing education. More information about that program will be released in the near future.

Over the next year, we will continue to build upon this foundation and find new ways to support our rural communities. We look forward to continuing our work as we cultivate rural church leaders, promote social entrepreneurship, and work to expand access to healthcare and education.

TURNER CENTER FOR CHURCH LEADERSHIP

J. Thomas Laney, Jr., Director

Philanthropist and life-long United Methodist layperson Cal Turner has for decades been committed to helping equip pastors for the challenges our churches face today. At his direction in 2018, the Turner Family Foundation awarded a three-year grant to the Nashville Episcopal Office to continue the funding of the Turner Center whose mission is to provide opportunities for pastoral leadership development in the Tennessee and Memphis conferences

It is well documented that virtually all mainline churches are facing social, demographic, and economic changes that are unprecedented. The recent disruptions to church life caused by the COVID-19 pandemic have only served to heighten the strains on our congregations. To be effective, fruitful, and faithful, pastoral leaders need not only to understand the challenges facing their churches, they must also know how to initiate appropriate changes. At

the same time, they must help their faithful church members recognize why the many of the long-standing ways of congregational life are ceasing to be effective. In addition, they must discover creative methods to foster new forms of missional discipleship—ways of living the Gospel that engage and transform their surrounding communities.

The Turner Center has been involved in the following efforts to promote this kind of effective clergy leadership in the past year:

- The Spiritual Leadership Development Team, led by Melinda Britt and Deborah Owens, to help identify the qualities of faithful spiritual leaders in our area.
- MLAB TN—a two-track effort to help more churches in our area be familiar with the creative methods of design thinking. One track is a series of workshops for use in districts and the other is a new Innovative Ministry Cohort intended to give further guidance to select churches in applying design thinking techniques to the challenge of promoting missional discipleship in their congregations.
- Local Pastor Academy provides monthly training workshops for 10 local pastors in the Memphis Conference.
- On-boarding—in partnership with Claire Bowen, a leadership consultant based in Atlanta, Georgia, the Turner Center continues to support the training of new leaders to be able to guide the process of on-boarding new pastors to their appointments.
- New Conference Advisory Team.
- Partnering with districts and local churches to sponsor workshops on Asset Based Community Development, team leadership training, effective communication, and preaching peer groups.
- Healthy conversations around human sexuality and the issues coming before the church at the next General Conference. In partnership with the Methodist House of Studies at Memphis Theological Seminary, the Turner Center helps plan and sponsor workshops in the Memphis and Tennessee conferences to explore ways to have healthy, productive conversations regarding the challenges facing our denomination.

For more information on these programs or consulting services, please contact Rev Tom Laney at tomlaneytcl@gmail.com.

UNITED METHODIST FOUNDATION FOR THE MEMPHIS AND TENNESSEE CONFERENCES

Dr. Philip D. Jamieson, President

“Therefore do not worry, saying, ‘What will we eat?’ or ‘What will we drink?’ or ‘What will we wear?’ For it is the Gentiles who strive for all these things; and indeed your heavenly Father knows that you need all these things. But strive first for the kingdom of God and his righteousness, and all these things will be given to you as well. ‘So do not worry about tomorrow, for tomorrow will bring worries of its own. Today’s trouble is enough for today.’” Matthew 6:31-34

What a difference six weeks can make?! 2019 brought the best market returns during my tenure with the foundation and development fund. Based on all that, I had a number of plans of expanding our ministry. And so, now this...as I write, many of us are working from home due to our concerns regarding COVID-19. Social distancing seems to be the new normal. We are also experiencing unprecedented volatility in the markets. One thousand-point daily swings are now commonplace. These are truly anxious times. And yet...

Swiss theologian, Karl Barth has observed, “The atonement takes precedence of all other history.” And what that means is simply this: COVID-19 and all the associated market volatility can really only be understood in the basic Gospel truth that God is for us and not against us! Every day that we have is an opportunity to remember and live in the light of our creedal affirmation that for us and our salvation Jesus Christ came down from heaven. These are difficult times, many of our local churches are struggling. Many of us are worried about the future of our denomination and our country. But still, we are invited again to recall: Jesus reveals the full truth of God — you are loved with a love which will never end.

So then, how do we live in the truth of what Christ has accomplished? I’ll offer this: let us be shaped by the cardinal Christian virtues — faith, hope, and love. First, let us trust God. He has given us *faith* so that we might remember each day, that our Lord is sufficient for all our needs. Our Lord who has been faithful in the past will also be faithful today and in the days to come. Second, let us be mindful of a promised, good future. You and I have access to a *hope* which cannot be overcome by present circumstances. Through Christ, you and I already know the end of the story: the tomb is empty, Christ is risen, and there is nothing that can come between us and God’s love. Finally, in the light of all that, you and I are called to *love* God and our neighbors as ourselves. So, even if we must practice social distancing, we can still offer love especially to those who are hurting and who are afraid. Who do you know today who needs help? Who do you know today who needs to either know for the first time or be reminded for the hundredth time that Jesus loves them? Are there any practical, commonplace ways that you can manifest that love for them?

This is not the annual report that I anticipated writing a few weeks ago. Back in February I was hoping to be able to crow about past performance, while anticipating an even brighter financial future. But today, I’m reminded of the words of the apostle as he wrote to the Galatians: “May I never boast of anything except the cross of our Lord Jesus Christ, by which the world has been crucified to me, and I to the world.” Galatians 6:14

Have no doubt, regardless of good days or bad, our Lord is for you and not against you. And have no doubt, that as you trust him, all these things shall be added in the right time and in the right way to you, as well.

UNITED METHODIST MEN

William C. Bowen, Sr. Esq.
Tennessee Conference United Methodist Men President

The Tennessee Conference of United Methodist Men in 2020 has been actively involved in the establishment of and revival of men’s ministries across the conference. The Tennessee UM Men’s key goals for this past year were to organize UM Men district leadership, local unit development, and the chartering and Every Man Shares (EMS) registration increase across our conference.

Another benchmark is to enhance our scouting ministry by identifying leadership for this very strong ministry and continue to lead the way with our Disciple Bible Study of Men, Big Brothers and Big Sisters, and SOSA (Society of St. Andrews). We are establishing an e-newsletter that will be distributed to our district presidents and officers and members of the local conference units.

Leadership Development and Growth

The Tennessee Conference of United Methodist Men has had unexpected success this year in the continued development and growth of United Methodist Men’s local units. Despite the pandemic and connection of district

units with the conference team, there is considerable stability and additional growth around our conference through our men's ministries. Our units are leading our Southeast Jurisdiction in the number of active units, continued charters, and newly developed charters as well as men in our conference becoming EMS members. We thank God that he continues to touch the hearts of men in our conference through their extravagant care for others and our mission.

National Association of Conference Presidents (NACP) Meeting

The NACP met in March in Nashville at the GBOD Denman building and conference presidents from all jurisdictions across Methodism met. The Tennessee Conference was represented by Bill Bowen, Tennessee Conference president. This gathering of national presidents sets the agenda for the General Commission on United Methodist Men and shares connectively ideas and concerns. At the 2020 NACP meeting, Bowen was again appointed to the board of directors of the UMM Foundation.

Scouting

The Tennessee Conference scouting coordinator is Jason Hicks. The ministry is now very active, strong, and among the most effective across the conference and jurisdictions' United Methodist churches. The Tennessee Conference United Methodist Men scouting ministry is stagnant as are all others due to the coronavirus.

Big Brothers/Big Sisters of Middle Tennessee (BB/BS) and Amachi Programs

The Tennessee Conference continues to have an active program in these areas that serve several hundred children through the efforts of over 50 churches of which approximately 20 are United Methodist. Ingram Howard and Cliff Steger serve as mentors and also serve on the Ambassador Board.

Charters and EMS (Legacy Builders and Circuit Riders) Enrollments

The Tennessee Conference has approximately 88 local churches chartered with local units and over 120 EMS members along with 62 Legacy Builders and six Circuit Riders. Our total membership still continues to be over 2,900 men.

Conclusion

The Tennessee Conference of United Methodist Men had plans for a conference meeting for fall 2020. It was cancelled due to the pandemic. We are part of a team developing programs that will involve men across our new conference structure in fellowship, training, and development. Please visit our website <https://bit.ly/Tennessee-UMM> and email us at tnumc.umm@gmail.com for updates and postings.

UNITED METHODIST WOMEN

Nita Wright, President, Tennessee Conference United Methodist Women

God's first creative activity was creating light and separating it from darkness to make sense of the existing chaos. In Genesis, the formation of the earth follows the creation of light. In Revelation, where creation is restored, we are told that God will be our light. As we pay attention to light in the arc of Christian history, what does light mean for us? Light helps dispel darkness, reveals injustice, brings hope. Where we have seen God's light shine in and around

us? How can we shine a light on issues in our world that cause anxiety on a daily basis? How can we expose evil and bring abundant life to neighborhoods and those on the margins? Where are we seeing God's presence in the midst of darkness? What spiritual disciplines nourish/bring light to our souls?

Since March 13, we have all had our share of darkness—whether it has been knowing those who have contracted this horrible virus or contracting it ourselves, being separated from family and friends, being separated from church services and activities, or dealing with disappointments from lockdown. We have experienced confusion as to what to do as individuals to help keep from spreading illness. There are, I know, days when we have all been completely overwhelmed.

Although it has not been able to meet corporately, United Methodist Women have not stopped trying to bring the light. Our women have made thousands of masks to share with hospitals, schools, and retirement/nursing homes. We have stood up against racism, human trafficking, and other injustices affecting the least of these. We have continued to feed the hungry and clothe the needy. Through all the uncertainty, our women have continued to give generously to support groups such as Bethlehem Center, Community Care Fellowship, Thistle Farms, and Miriam's Promise. We will continue to meet with our sisters from the Memphis Conference to bring us together to serve as one group.

As we continue to navigate uncharted waters, we will seek encouragement from the biblical understandings and be challenged to be God's light in the world as Christ's disciples. We will also be reminded to shine a light on issues that crush and marginalize God's children. We will be empowered to question and oppose systems and powers of darkness and evil. We are emboldened by the Light of Life and the Word that give us hope to practice justice in the world. Thanks be to God for his ever-present grace, love, and mercy as we serve.

AFRICA UNIVERSITY

James H. Salley, Associate Vice Chancellor for Institutional Advancement
Africa University Development Office

In 2019, Africa University's story was one of resourcefulness, investment, and ministry growth. The university community continues to celebrate God's amazing grace with thanksgiving.

Africa University extends its thanks and appreciation to Bishop William T. McAlilly, the cabinet, and the committed lay and clergy leaders who inspire vitality within the local congregations of the Tennessee Conference. The gracious support of the Tennessee Conference resulted in a 100 percent investment in the Africa University Fund apportionment in 2019.

Tennessee United Methodists continue to lead in generously addressing ministry needs in Africa, through Africa University. Thank you, Tennessee Conference, for your prayers and gifts which affirm our United Methodist connection and global mission.

The generosity of Tennessee United Methodists helps Africa University to nurture, educate, and equip leaders who think for themselves, are contextually relevant, and have a passion to serve. Since opening in 1992, Africa University has trained more than 9,000 graduates who lead and serve across sub-Saharan Africa and beyond. These young people are equipped to be ethical, responsible, and responsive leaders who can discern their calling and determine how to bring hope, wholeness, and stability to their communities.

Institutional Update

- Africa University has an annual student enrollment of more than 2,800. There are 25-30 African nations represented in the student body each year.
- The university's three colleges operate as centers for teaching, research, innovation, community engagement, and enterprise development.
- Africa University is still the only university in Zimbabwe accredited to offer online degree programs.
- Students, faculty, and alumni contribute effective solutions to Africa's current challenges. Their interventions include graduate programs in migrant and refugee protection, articulated by refugee students, as well as doctoral-level training for military chaplains in Africa. Why military chaplains? They are among the first responders in crisis situations in Africa. They help to address immediate needs such as rescue, shelter, food, and comfort for the bereaved as well as the longer-term challenge of healing shattered dreams.
- Africa University is transitioning to solar energy provision on its main campus with the support of the General Board of Global Ministries of The United Methodist Church. A residence hall for women and a new wing of the student union building—constructed with a gift to the university from the Dallas, Texas-based Highland Park United Methodist Church—will be the first solar-powered facilities on the campus.

Africa University affirms its commitment to The United Methodist Church, its cross and flame, and the denomination's global mission to make disciples of Jesus Christ for the transformation of the world, in every season and despite a shifting social landscape.

Thank you, Tennessee United Methodists, for your ongoing response of bold engagement and generosity. Through its faithfulness, the Tennessee Conference invites new partners to join in the mission and change the world. Thanks to your stewardship of God's blessings, Africa University has gone beyond what some thought was possible. "The things which are impossible with men are possible with God." Luke 18:27 NKJV

BOSTON UNIVERSITY SCHOOL OF THEOLOGY

Mary Elizabeth Moore, Dean

Dear Colleagues in Ministry:

I am grateful to have one last opportunity to thank you for your moral, prayerful, and material support of the Boston University School of Theology (BUSTH), and also to highlight the promising future of the school as a new dean joins our stellar faculty, staff, and students in summer 2020 to carry on the mission of the school in partnership with all of you.

Breaking News

- **Students:** We continue to increase and celebrate diversity in our student body, creating opportunities for in-depth exchanges and a rich community life.
- **Faculty:** We welcomed two faculty this year: Filipe Maia as assistant professor of theology, and Luis Menéndez-Antuña as assistant professor of New Testament. Both are extraordinary teachers who delight in working with students.
- **Scholarships:** We continue to offer free tuition to UMC registered candidates for ordained ministry and to build student scholarships and housing as key priorities. BUSTH also offers leadership fellowships to support students in ethnic, gender, and sexuality studies: Raíces Latinas, Sacred Worth, Howard Thurman, Indigenous Studies, Korean Studies, Women in Leadership, and African Studies.

- **Two new programs:** Faith and Ecological Justice (FEJ) and Raíces Latinas Program in Theology, Leadership, and Research (RL). FEJ leads programs to build ecological awareness, theological research, church collaborations, and community activism in ecological justice. RL sponsors programs to expand Latin American and Latinx theological study and research, and to enhance the leadership of students, young people, and leaders in Latino/Latina communities.
- **Online Lifelong Learning:** We have launched an exciting new program, offering online mini-courses, workshops, and reading groups for professional and spiritual enrichment.
- **Theology and the Arts Initiatives:** Exhibits highlight sacred spaces in Boston; wilderness photography; a 1619 visual lament of 400+ years of slavery; voices and faces of Colombia; and paintings of a gay man struggling with the church.
- **Campaign:** Our BUSTH development campaign concluded with raising \$29.4 million to support students, faculty, and vital programs.
- **Website and Viewbook:** Check out our new BUSTH website (www.bu.edu/sth) and Viewbook.

Partnering for Ministry and Transformation

- **Creative Callings:** In partnership with local churches, we seek to create “a culture of call.”
- **Engagement with the UMC:** Many of our students are delegates, volunteers, and singers in General Conference 2020.
- **Continuing Scholar Program:** BUSTH courses are open to alums and local clergy for small lifelong learning fees.
- **Doctor of Ministry:** The DMin in Transformational Leadership flourishes with lively student cohorts that are broadly ecumenical, culturally diverse, and global. The model includes intensives, online courses, and faculty mentoring.
- **Religion and Conflict Transformation Clinic:** The Clinic provides internships in local churches and organizations that foster just peacebuilding.
- **Travel seminars:** Immersion journeys open worlds to students in the borderlands of Arizona and Mexico, Cuba, Peru, Israel-Palestine, Civil Rights landmarks, and centers for ecological-spiritual renewal.
- **Ecumenical partnerships:** We now have four denominational Communities of Learning: Wesleyan/Methodist, Episcopal/Anglican, United Church of Christ, and Unitarian Universalist.
- **Partnership with Hebrew College:** Together we are able to enrich interreligious learning through joint courses and public events, and also co-sponsor *The Journal of Interreligious Studies* and the *State of Formation* for emerging leaders.

Taking Action Globally and Locally

- **Campus action:** Work to improve accessibility and sustainability. BUSTH is the first certified Green School in BU and is active in the Green Seminary Initiative. We have also been named as one of the Seminaries that Change the World.
- **Internships in global service and peacemaking:** Students participate in apprenticeship ministries across the world.

Commitment to Justice

- Faculty and students have been active in UMCOR efforts to support victims of hurricanes and fires and in collaborative services to support people suffering the consequences of immigration practices, disability inequities, or racial violence.
- In Town Hall meetings, the community has deep conversations on issues that divide, seeking to develop capacities for relating across difference and to create a community based on the dignity of all.

BUSTH looks to the future. We celebrate transformational leaders of The United Methodist Church, who love with their whole hearts and follow Jesus Christ with their whole lives. Your legacy and witness give us hope and courage for the future.

CANDLER SCHOOL OF THEOLOGY

Jan Love, Mary Lee Hardin Willard Dean and Professor of Christianity and World Politics

Since our founding in 1914, Candler School of Theology at Emory University has educated more than 10,000 students, shaping thoughtful, principled, and courageous leaders who are dedicated to transforming the world in the name of Jesus Christ.

This is especially important to note amid the current shifts in our denomination. It is an honor and a privilege for Candler to be one of 13 official seminaries of The United Methodist Church. Yet true to the Methodist tradition of ecumenical openness, Candler has enthusiastically welcomed the entire Wesleyan family to our community for generations. Faculty, staff, and students from the AME Church, the AMEZ Church, the CME Church, Free Methodists, Nazarenes, and others have worked, worshiped, learned, and prayed alongside United Methodists, and have been a vital part of shaping Candler and our mission. This diversity has been a wonderful gift and a rich blessing. As we move forward, we will continue to invite and welcome those from all expressions of the Wesleyan tradition. Indeed, we will continue to welcome all those who follow Jesus Christ.

This year, Candler has continued to strengthen our deep commitment to alleviating student debt and promoting financial literacy. In 2018-2019, we awarded \$6.3 million in financial aid, with 100 percent of master of divinity (MDiv) students receiving support and financial coaching. In fall 2019, we announced a major expansion of our financial aid program to include full-tuition scholarships for all MDiv students who are certified candidates for ordained ministry in The United Methodist Church, and new merit scholarships covering 75 percent of tuition for qualifying MDiv students who identify as pan-Wesleyan, and those pursuing chaplaincy through Candler's new chaplaincy concentration. In addition, all incoming students in the master of divinity, master of theological studies, and master of religious leadership programs will receive awards covering at least 50 percent of tuition.

This year also saw the launch of two pilot formation communities: off-campus student housing that focuses on intentional living and spiritual formation. Students from multiple degree programs applied to take part in these pilot groups. At the start of the year, the housemates created a rule of life to guide their days together, emphasizing prayer, fellowship, and celebration. A house chaplain—a Candler faculty member or church leader—supports them and shares in the journey. The 10 students who took part this year describe feeling a richer sense of community and deeper connections to God and one another in the midst of their busy lives. It is clear that this fulfills a need for our seminarians and we eagerly anticipate the program's growth in the coming years.

Candler's student body continues to reflect the diversity and breadth of the Christian faithful, with an enrollment of 470 from 12 countries and 38 states, with 40 percent people of color (U.S.) and a median age of 27 among MDivs. Students represent 42 denominations, with 45 percent of all students and 50 percent of MDivs coming from the Methodist family.

We offer six single degrees and 10 dual degrees pairing theology with bioethics, business, international development, law, public health, and social work. Our Doctor of Ministry degree is 90 percent online, so students can remain in their places of ministry while completing their degrees.

Candler draws strength and inspiration from its relationship with The United Methodist Church. Our ability to fulfill our mission of educating faithful and creative leaders for the church's ministries throughout the world depends upon your prayers, partnership, and support. Thank you for the countless ways you advance this vital ministry in the life of our denomination. We invite you to visit us in person or online at candler.emory.edu.

DUKE DIVINITY SCHOOL

L. Gregory Jones, Dean

Dean L. Gregory Jones, Dean of the divinity school and Ruth W. and A. Morris Williams Jr. Distinguished Professor of Theology and Christian Ministry, had his term as dean extended for five years through 2023.

The Duke Endowment awarded Duke Divinity School a \$12 million grant in support of DDS's three core priorities and traditions: Thriving communities enlivened by healthy congregations and gifted pastors, embodied wisdom through rigorous intellectual vitality, and creative institutions that inspire imaginative and transformative leadership including the Thriving Communities Fellowship program, which will provide 52 new full-tuition scholarships over the next four years.

Duke Divinity School launched Duke Divinity: Black Pastoral Leadership Collaboration which will draw on original research in Black church traditions and historical examples of effective Black church leadership to train and build networks of effective leaders for the Black church of today and the future. The collaboration will be led by the Rev. David Emmanuel Goatley, research professor of theology and Black church studies and director of the Office of Black Church Studies at Duke Divinity School.

In 2019, Duke Divinity School welcomed 215 new students from 33 different states and seven other countries, including Canada, Malaysia, Singapore, South Korea, Taiwan, Thailand, and Zimbabwe. The Master of Theological Studies (MTS) and Master of Arts in Christian Practice (MACP) degree programs received record enrollments of 35 students and 22 students respectively. The Master of Theology (Th.M., 14 students), Doctor of Ministry (D.Min., 20 students), and Doctor of Theology (Th.D., 4 students) all had strong enrollment. The D.Min. program was named the top online program by TheBestSchools.org. Duke Divinity's new Certificate in Theology and Health Care will enroll eight students, all of whom are fellows with the Theology, Medicine, and Culture (TMC) Initiative at the school. The MTS program also includes eight students who are TMC fellows, for a record year of 16 total fellows. The M.Div. degree program gained 110 new students, with minority students comprising more than 32 percent of the incoming M.Div. class, and Black students comprising 18 percent of the incoming M.Div. class. Female students made up 44 percent of incoming M.Div. students. There were 24 denominations represented in the M.Div. entering class, with 42 percent affiliated with The United Methodist Church.

Two new faculty members, Brent Strawn and Brett McCarty, joined the Duke Divinity School faculty in July 2019. Strawn, professor of Old Testament, is an ordained elder in the North Georgia Conference of The United Methodist Church. He has a secondary appointment as a professor of law at Duke University School of Law. Prior to joining the Duke faculty, Strawn taught at Candler School of Theology at Emory University for 18 years.

McCarty, assistant research professor of theological ethics, is a theological ethicist whose work centers on questions of faithful action within health care. He is associate director of the Theology, Medicine, and Culture Initiative at Duke Divinity School, and he holds a joint appointment in the School of Medicine's Department of Population Health Sciences.

Randy Maddox, William Kellon Quick Professor of Wesleyan and Methodist Studies, general editor of the Wesley Works Editorial Project, and elder in the Dakotas Conference, retires at the end of the 2019-2020 academic year.

United Methodist faculty member Brittany Wilson received tenure and promotion to the rank of associate professor. Tito Madrazo joined the administrative leadership of the divinity school as senior strategist for the Hispanic House of Studies. He will also serve as a consulting faculty member.

The Hispanic-Latino/a Preaching Initiative is currently in its fifth year of providing high quality theological education to current and aspiring Hispanic-Latino/a ministers. Twenty-one students from multiple denominations are taking courses with us this year.

The Duke Endowment has also awarded Duke Divinity School a grant of \$5.5 million over five years to cultivate meaning and purpose across diverse professional schools at Duke. The Lilly Endowment has also awarded grants to Duke Divinity School to coordinate initiatives on Thriving in Ministry and Thriving Congregations across the United States.

Duke Divinity School has a partnership with Huntingdon College and Virginia Wesleyan University to create streamlined admissions processes and private campus events in order to better equip students from those institutions with a calling to serve the church. In an effort to expand access for quality theological formation to students, pastors, and lay leaders in the Nashville Episcopal Area, Duke Divinity School is also partnering with the Turner Center at Martin Methodist College to offer theological training for innovative and entrepreneurial ministries.

GAMMON THEOLOGICAL SEMINARY

Ken J. Walden, Ph.D., President-Dean

Gammon Theological Seminary, located in Atlanta, Georgia, is the United Methodist constituent member of the Interdenominational Theological Center (ITC), a consortium of historically African-American theological schools. Gammon/ITC is a co-educational, professional graduate school of theology. Its faculty personifies vigorous scholarship, rigorous academic discipline, and significant research in the service of the Church and other communities in the world. Gammon/ITC is the world's premier resource for black church scholarship and faith-based solutions to the spiritual and socio-economic challenges confronting the African American community and beyond.

Founded in 1883 by the Methodist Episcopal Church and with assistance from the Freedman's Aid Society, today Gammon Theological Seminary is one of the 13 theological schools of The United Methodist Church. The faculty and administration of Gammon/ITC create an environment in which critical thinking, investigative reflection, decision making, and responsible action are fostered. Gammon/ITC is a member of the Atlanta University Center Complex, the world's largest enterprise of African American higher education. It is also a member of the University Center of Georgia and the Atlanta Theological Association. The school is fully accredited by the Association of Theological Schools and the Southern Association of Colleges and Schools.

Gammon/ITC offers the following degree programs: Master of Divinity, Master of Arts in Christian Education, and Doctor of Ministry. Admission is open to qualified men and women of The United Methodist Church.

The support of this annual conference helps Gammon/ITC students carry on a proud tradition. They are taught to think independently and communicate effectively. They are also challenged to become involved in finding solutions to problems that affect the human condition and to become active in the community beyond this campus. Additionally, graduates of this institution are encouraged to maintain a lifelong desire for intellectual growth, spiritual development, and the acquisition of skills for the practice of ministry.

Gammon/ITC has had a very exciting and busy year living out its mission, which is to recruit, support, and educate pastors and leaders for The United Methodist Church. Gammon Theological Seminary is extremely grateful to this annual conference for your support of theological education and for your commitment to ensuring that God's church will be served by persons who are called and trained to lead us forward.

MARTIN METHODIST COLLEGE

Dr. Mark La Branche, President

2020 marks Martin Methodist College's 150th year of mission. We celebrate with tremendous gratitude to the Church that brought us to life and that has been a sustaining partner throughout our history. We are committed to John Wesley's vision of uniting mind and heart, and preparing lives of purpose for the transformation of the world. We exemplify the Church's extension of itself into the world, providing a great social witness in our education of a great diversity of people, particularly those who are lower on the socio-economic scale and the first in their families to attend college. We take great joy in preparing students from rural areas to return as professionals to those same areas. We offer a hospitable environment for spiritual growth that meets students where they are as we promote and present a Christ Centered culture on Campus.

The 2019-20 conference year has been a year of celebration and progress at Martin Methodist College. In December 2019, the Southern Association of Colleges and Schools Commission on Colleges granted Martin Methodist a 10-year reaffirmation of its accreditation without recommendation or further monitoring. Our fiscal year ending June 31, 2019, recorded another banner year of giving and a significant increase in the success and retention of our students. One hundred percent of the 2019 Travis School of Nursing graduates passed their nursing boards. This is the second year in a row that 100 percent of our graduates passed the exam. The significant majority of these graduates returned to their rural communities to serve. Fourteen Martin Methodist alumni are currently attending seminary in preparation for church-related vocations.

The Turner Center continues to expand its mission of cultivating thriving rural communities. The center is planning and implementing programs that knit together the power of church, college, and community, to address opportunities and challenges in rural America. The center integrates the overall educational mission of Martin Methodist with faith communities providing a powerful social witness to people throughout the region. These efforts have placed the college and Church at the forefront of community health and wellness, literacy, and economic development. In partnership with the conference, the Turner Center will begin replicating the Methodist Le Bonheur Memphis Model Church Health Network in the rural setting. I encourage you to go to the Turner Center website to find out more: <https://www.cultivaterural.com/>

Spiritual life remains a high priority. A vibrant and hospitable environment for spiritual growth is present through the work of our chaplain, the various faith-based clubs and organizations, and with the active support of faculty and staff. The college received a Lilly Grant to develop a program that helps our students in the area of vocational discernment.

At our February meeting of the Board of Trustees we honored outgoing board chairman, Byron Trauger. Byron is an active member of West End UMC and served with distinction as board chair for nine years. New board chairman, Richard Warren, is the son of a United Methodist minister who served as a trustee of Martin Methodist, and generations of Richard's family attended Martin. Richard is an attorney whose clients include a number of the general boards and agencies of The United Methodist Church.

We are your college and are proud and eager to embrace the way of Christ in, and for, our world. We are the Church together!

MEMPHIS THEOLOGICAL SEMINARY

Michael K. Turner, Director of Methodist House of Studies

For nearly four decades, Memphis Theological Seminary (MTS) has been a leading institution in the mid-south for producing graduates who are commissioned as elders or deacons in The United Methodist Church. United Methodist students continue to be the largest denomination represented at our school and approximately half of our full-time faculty are from a Pan-Methodist tradition. Enrollment remains steady at the seminary and we continue to develop innovative strategies and solutions to keep theological education within reach for all women and men seeking to live out their call to ministry. This includes offering a night track as well as hybrid-online courses in which students complete 49 percent of the coursework online and 51 percent on campus.

Important Happenings at the Seminary

The Board of Trustees selected Rev. Jody Hill as the new president of MTS; he assumed responsibilities in January 2020. Hill, a long-time pastor in the Cumberland Presbyterian and Presbyterian USA churches, previously served as vice president for Community Relations at Blue Mountain (Mississippi) College. At Blue Mountain, he developed a successful strategy to foster community engagement and increase fundraising. At MTS, Hill envisions his role as that of a servant-in-chief, and he is focused on exploring innovative yet fiscally responsible ways for the seminary to continue its mission in a rapidly shifting theological and educational landscape.

In fall 2021, the seminary community will begin worshipping in the newly renovated Hamilton Chapel. This space will serve not only as an improved worship space but as a much-needed on-campus venue for events and speakers as well.

Wesleyan Studies at the Seminary

MTS is pleased to report that theological education for United Methodist students continues to remain vibrant and forward-looking. The seminary completed the endowment of the Hamilton and Varnell Chair in Wesleyan Studies in November 2019. This endowment was made possible by generous lead gifts from Barbara Hamilton and the late Dr. Ralph Hamilton, as well as Jeanne Varnell and the late Henry Varnell. The endowment ensures the future of Wesleyan theological formation at MTS. The Hamilton and Varnell Chair in Wesleyan Studies is held by Dr. Michael Turner, associate professor of the History of Christianity and the director of the Methodist House of Studies (MHOS).

The endowment also continues to support the MHOS at MTS. The MHOS serves as a community within a community for students from Methodist backgrounds. Recent student gatherings have focused on topics that include the upcoming General Conference, women in ministry, bivocational ministry, and hospital chaplaincy. For some of these gatherings, the MHOS partnered with the Cumberland Presbyterian House of Studies, bringing together a wide range of students with common interests. We also host Board of Ordained Ministry preparatory events (usually in conjunction with United Methodist Studies courses) for our students.

The MHOS also provides continuing education events for clergy and lay people. We recently partnered with the Turner Center for Church Leadership at St. Luke's UMC to offer a one-day workshop titled Christian Conversation in a Polarized Culture: Human Sexuality and the Future of The United Methodist Church. The goal of this workshop was to prepare United Methodist pastors and lay people for difficult conversations around human sexuality in anticipation of the 2020 General Conference. We presented on United Methodist history and polity, provided updates, and modelled conversations that engage in difference without resorting to argument. Over 150 people from 23 local congregations attended.

The MHOS also continues to offer continuing education opportunities for laity and clergy on a wide range of topics including Methodist history, theology, and worship. It also supports the work of the Alumni and Admissions offices in their work with our Methodist constituencies.

In addition to these significant events, the curriculum at MTS continues to place a strong emphasis on Wesleyan history and doctrine. Turner continues to teach the required classes in UMC history, doctrine, and polity each academic year. Turner, along with his colleagues Dr. Lee Ramsey (UMC), Dr. Carmichael Crutchfield (CME), and Rev. Billy Vaughan (UMC), also offer electives in the field of Wesleyan/Methodist Studies. Students that take a minimum of five courses in Wesleyan studies electives have the opportunity to earn the Certificate in Wesleyan Studies. These classes include electives on evangelism, John Wesley's practical theology, AME Bishop Henry McNeal Turner, Covenant Discipleship groups, pastoral care in the Wesleyan Tradition, leadership in Wesleyan Tradition, and death and dying. In addition to this wide array of offerings in Wesleyan Studies, United Methodist students are always assigned a faculty member from that tradition to serve as an advisor.

We are grateful for the support of the Tennessee Annual Conference and for the many fine students who have attended MTS from Tennessee over the years. We appreciate the confidence that the conference places in MTS for preparation of United Methodist women and men for Christian ministry, and we welcome your ongoing involvement and prayers for the seminary. For ongoing information about the MHOS and MTS, we invite you to visit us at www.MethodistHouse.org and check The Good News from MTS (<https://memphisseminary.edu/thegoodnews/>) for regular updates.

METHODIST THEOLOGICAL SCHOOL IN OHIO

Danny Russell, Director of Communications

Thank you for this opportunity to bring you news from MTSO.

Full-tuition Scholarships Extended to Those Pursuing United Methodist Candidacy

MTSO and the school's generous donors have pledged to extend a full-tuition pledge to all prospective students who are pursuing United Methodist elder or deacon candidacy. This pledge applies to qualified prospective students who apply by July 1 for the 2020-21 academic year. The MTSO admissions staff is happy to answer questions at 800-333-6876 or admissions@mtso.edu.

Two Young Scholars Appointed to Faculty

MTSO President Jay Rundell has announced the appointment of Tejai Beulah and Kyle Brooks to the faculty, effective July 1. Beulah has been appointed assistant professor of history, ethics, and black church and African diaspora studies. She earned her doctorate in American religious history from Drew University; a Master of Theological Studies degree from MTSO; a master's degree in African American and African studies from Ohio State University; and a bachelor's degree in English, history and gender diversity studies from Xavier University. Brooks has been appointed assistant professor of homiletics, worship, and black church and African diaspora studies. He has served for two years as a Louisville Institute postdoctoral fellow at MTSO while completing his doctoral dissertation in pursuit of a Ph.D. from Vanderbilt University with a concentration in homiletics and liturgics. He holds a Master of Divinity degree from Yale Divinity School, and an M.A. in Urban Education Studies and B.A. from Yale University.

Al Gore Among Participants at MTSO Conference

In June 2019, more than 100 religious leaders, scholars, scientists, and farmers gathered at MTSO for a three-day conference On Food and Faith: Ministry in the Time of Climate Change. Former Vice President Al Gore, founder and chairman of the Climate Reality Project, participated in all three days of the conference, delivering a multimedia climate presentation during a plenary session.

Faculty Offer Reading Recommendations

MTSO's faculty members, who are widely published themselves, have compiled a list of theological books that shaped their lives and work. Their brief reviews cover titles from *Down in the Chapel: Religious Life in an American Prison* to *Dakota: A Spiritual Geography*. They are available online at www.mtso.edu/goodbooks.

UNITED THEOLOGICAL SEMINARY

Dr. Kent Millard, President

For nearly 150 years, United Theological Seminary in Dayton, Ohio, has been preparing faithful, fruitful leaders to make disciples of Jesus Christ.

Students

In the fall 2019 semester, United equipped 459 women and men for leadership in the Church, including 272 masters' students and 187 doctoral students. An ecumenical community of many denominations, races, and nationalities, United welcomed students from 11 countries, 42 states, and 37 denominations, with the student body comprised of 49 percent African American, 42 percent Caucasian, and 10 percent ethnic/racial minorities. The seminary prepared 165 Course of Study students and served 36 students through the Hispanic Christian Academy, a three-year Spanish online course of ministry program for Hispanic/Latino lay pastors and leaders. Altogether, approximately 660 students followed God's call through United Theological Seminary.

Alumni/ae

United graduates are making an impact in their communities as they spread the Good News.

- 88 percent of alumni/ae are currently employed in or retired from ministry
- 70 percent serve in local parishes
- Rev. Dr. Brad Kalajainen (DMin '99) received the 2019 Effective Ministry Award for his transformative leadership of Cornerstone UMC in Grand Rapids, Michigan
- Rev. Dr. James Bushfield (MDiv '79, DMin '92) received the 2019 Distinguished Alumnus Award for his leadership and ministry in the Indiana Conference of The United Methodist Church
- Rev. Dr. Sandra Coley (DMin '14) received the Outstanding Doctor of Ministry Award for her advocacy of organ donation among African American communities

New at United

United introduced a 36-hour Master of Arts (MA) degree, designed for those who wish to earn a degree while completing the requirements for Advanced Course of Study in pursuit of ordination in The United Methodist Church. The MA program is available fully online, on-campus, or in a combination.

United continues to offer innovative learning through its Live Interactive Virtual Education (LIVE) environment introduced in 2018. In the first year, 59 students participated in LIVE courses, connecting with classmates on campus in Dayton and across the country by attending classes in real-time via simultaneous webcast.

Becoming Debt Free

United remains committed to becoming debt free by the seminary's 150th anniversary on October 11, 2021. Thanks to the support of generous donors, United has received more than \$2.5 million toward its goal of raising \$4 million to "burn the mortgage." Becoming debt free as an institution will enable United to focus on generating income for scholarships that lighten the load of student debt for seminarians.

Data represents fall 2019 headcount enrollment, unless otherwise specified.

Data represents unduplicated headcount enrollment in the 2018-19 academic year.

United Theological Seminary 2019 Alumni/ae Survey, sent in April 2019 to alumni/ae who graduated with a degree or certificate from United in years ranging from the 1940s to 2018, for whom the seminary had email contact information. Data collected represents a 25 percent response rate (520 respondents) of the 2,043 alumni/ae contacted.

Or if retired, were serving in this capacity at time of retirement. United Theological Seminary 2019 Alumni/ae Survey.

VANDERBILT DIVINITY SCHOOL

Emilie M. Townes, Dean and E. Rhodes and Leona B. Carpenter Professor of Womanist Ethics and Society

Founded under the auspices of the Methodist Episcopal Church, South as the Biblical Department of Vanderbilt University in 1875, the divinity school has been a part of Vanderbilt University since its inception. Since 1915, we have been one of the few university-based, interdenominational schools for the preparation of ministers and the oldest one in the South. Our founders adopted a commonplace label for theological institutions of their era, "school of the prophets," as they sought to lift up the importance of education for clergy. Today, we accept this legacy as we live in a world of a large tent Christianity, religious pluralism, an ever-expanding understanding of the nature of the diversities in our midst, marvelous and challenging cultural differences, and more.

The Cal Turner Chancellor's Chair in Wesleyan Studies and Distinguished Professor of Theology, Joerg Rieger, published nine articles in national and international ventures and gave 18 national and international presentations. His co-authored book *Unified We Are a Force: How Faith and Labor Can Overcome America's Inequalities* (with Rosemarie Henkel-Rieger), appeared in German translation. Since 2019, Rieger is also the director of the Wendland-Cook Program in Religion and Justice, established by a gift of \$1.25M by Barbara Wendland, a United Methodist layperson and the director of the Joe and Louise Cook Foundation. This project provides good synergy with his work as the Cal Turner Chancellor's Chair, linked to the Wesleyan legacy of engaged theology. Vanderbilt Divinity School (VDS) offers all of the courses that are required by the *2016 Book of Discipline* for those who are planning to be ordained in The United Methodist Church. Rieger appreciates the opportunities of educating United Methodist students at a non-denominational and ecumenical school, where students are compelled to revisit their understanding of their own denominational traditions in a broader theological setting. In this climate, he finds, many United Methodist students at VDS develop a deeper interest in Methodism.

The Methodist Student Association (MSA) has continued to gather monthly, inviting United Methodist-affiliated faculty and staff, and the broader Vanderbilt divinity community to join the conversations. Guest speakers have included Bishop Bill McAlilly, district superintendents, as well as those who have led conversations about current issues impacting The United Methodist Church, including the Commission on a Way Forward and United Methodist

Women. Bishop Joe Pennel serves as the faculty liaison to the MSA and Sophia Agtarap, a deaconess, as the advisor. Students continue to express a desire to learn more about and connect with our denominational agencies, global Methodism, and explore diverse expressions of calls to ministry for those seeking ordination as well as lay ministry.

In addition to degree-seeking options through our Master of Divinity (M.Div.), Master of Theological Studies (M.T.S.), and Master of Theology (Th.M.) program, there are numerous ways for members of the annual conferences to study and deepen their ministerial practice in relationship to the school:

- Taking courses as a non-degree student: VDS is pleased to provide 50 percent scholarship support to members of the Tennessee Annual Conference who seek to take courses leading to ordination.
- Auditing a course: Members of the Middle Tennessee community may audit classes at the divinity school for \$300 per course.
- Attend some of the many public lectures, symposia, and events held each year at VDS.

In the spring of 2020, VDS relaunched the Doctor of Ministry degree with a new concentration in Integrative Chaplaincy. This three-year, 36-credit professional program is undertaken alongside a student's work as a chaplain in a professional ministry setting (e.g., healthcare, military, prisons, organizational chaplaincy), with the aim of better equipping students to address whole-person healthcare needs—both as individual spiritual care providers and as collaborative professionals partnering with other care providers. More information is available at <https://divinity.vanderbilt.edu/dmin.php>.

VDS offers 10 concentrations, each of which includes a praxis-oriented course or experience. Concentrations aim to prepare students to be service oriented for religious leadership that is contextually focused, socially engaged, spiritually formed, and culturally literate. In other words, as a crucial component to the curriculum, concentrations contribute to students' development of a disposition toward religious leadership that is transformative.

VDS is proud to offer more than \$3.5M annually in tuition scholarship support, providing significant funding for almost 100 percent of our student body. Several scholarships, including the West End UMC Scholarship, cover full tuition for United Methodist students. To learn more about scholarships, visit <https://divinity.vanderbilt.edu/admissions/>.

To learn more about any of these options, email divinity-admissions@vanderbilt.edu or call (615) 343-3963.

WESLEY THEOLOGICAL SEMINARY

The Rev. Dr. David McAllister-Wilson, President

In his book, *A New Church and a New Seminary*, President David McAllister-Wilson writes, "Leadership requires a seminary to foster both wisdom and courage." For 138 years, that stance has been a hallmark of Wesley Theological Seminary. Now, during this challenging and divisive time in the church and society, Wesley remains committed to fostering wisdom and courage, preparing graduates to lead innovative ministries while remaining grounded in our biblical and theological traditions for the sake of God's inbreaking kingdom. We are grateful for so many partners in this mission, and we look forward to what God will do in and through us as we seek to faithfully minister to the world in the future.

Working toward God's Vision for the Church

Wesley is pleased to announce new opportunities for UMC congregations to explore, clarify, and pursue thriving in their communities. Through the Thriving Congregations Initiative, Wesley will work with three cohorts of regional congregations in a two-year process of prayer, community engagement, congregational visioning, and coaching, with the goal of following Jesus in mission and ministry. Interested congregations can contact innovation@wesleyseminary.edu for more information. This work, funded by a \$1 million Lilly Endowment, Inc, grant, raises Wesley's role as a leading research and development seminary for the whole church and complements Wesley's other Lilly Endowment-funded projects focused on congregational vitality.

The Religious Workforce Project is an expansive study of the current and future nature of religious work, particularly in local congregations, so as to understand what opportunities and constraints may exist in the future and to adapt resources and training accordingly. Through the Wesley [Innovation Hub](#), Wesley has worked with 18 congregations in the greater Washington area to experiment with ministries with young adults outside the church. Together, these projects forge insight into future ministry and local church development, influencing the way students are trained in master's, doctoral, and course of study education, but also informing workshops, podcasts, articles, and training for church leaders working in their communities across the country.

Is God Calling You – or Someone You Know?

Research shows that the primary way people learn about and begin to consider seminary options is through their pastor or an alumnus. Whether you feel called or you know someone who does, Wesley is ready to work with you as we make theological education more accessible and relevant to the realities of ministry today—for laity and clergy, for those seeking a degree or certification or continuing education, and for ministry from within or beyond the church.

Wesley offers an 81-hour Master of Divinity, a 36-hour Master of Arts, and a 60-hour Master of Theological Studies, any of which can be focused around specializations in public theology, urban ministry, arts and theology, missional church, or African American church leadership.

For full time students, we offer modern and affordable on-campus housing and food service in the nation's capital. Our Community Engagement Fellows program prepares students to engage in entrepreneurial, community-based ministry. Generous stipends are available for each Fellow while they complete their MDiv degree. Our 3+3 Fast Track BA/MDiv program with Shenandoah University allows students to complete both degrees in six years, entering ministry more quickly and with less debt.

For people with work, ministry, and family commitments, Wesley's Master of Divinity degree can now be completed via online, weekend, short-term intensive, and weeknight courses in five years. Check out upcoming flexible course offerings for fall 2020 at www.wesleyseminary.edu/admissions/try-a-class-3.

Wesley works with each student to make seminary affordable. Thanks to the consistent support of graduates, congregations, and friends, Wesley provides more than \$2 million annually in scholarships. In addition to our regular merit awards, ranging from 50 percent to 100 percent tuition with stipends, Wesley has released special additional scholarships. Inspired by the Young People's Address at both the 2019 and 2020 General Conferences, Rising Generation awards are full-tuition scholarships for people recommended by Wesley alumni, campus ministers, or Christian camping or service ministries who feel called to leadership in the church as it is becoming. Recognizing that many people experience God's call mid-career, Wesley is excited to offer its new Next Call in Ministry scholarship for students who have worked in a non-ministry setting for at least 10 years. In addition, the Generación Latinx Scholarships are full-tuition awards for emerging Latinx/Hispanic leaders for ministries both within and beyond the church.

Take Your Ministry to the Next Level

In addition to full master's degrees, Wesley offers graduate certificates for those preparing for specialized ministry! The new Certificate for Children and Youth Ministry and Advocacy (CYMA) is designed for people who work with and advocate for children and young people, whether in churches, schools, or non-profit organizations. The non-residential certificate can be completed in 12 to 15 months through online coursework and up to two residential sessions. For more information, visit www.wesleyseminary.edu/admissions/cyma-3. The Certificate in Faith and Public Life explores the foundations of public theology, religious freedom, and civil discourse through graduate courses. For more information, visit www.wesleyseminary.edu/ice/programs/public-theology/public-life/.

Wesley is a leader in Doctor of Ministry programs in specialized tracks that can include international study. Wesley is pleased to offer two new Doctor of Ministry tracks for 2021: Curating Community Through the Arts, aimed to empower leaders with both conceptual and practical skills needed to utilize the arts in ministry that also generate and sustain communities; and our latest Cambridge, England-based DMin track, For the Sake of the World: Church Transformation in Wesleyan Perspective, for leaders concerned with exploring renewed ministry possibilities grounded in the life and ministry of John Wesley. The 2021 options are rounded out with new cohorts in our popular D. Min. programs, Soul Care and Church Leadership Excellence. Find out more or apply at www.wesleyseminary.edu/doctorofministry/.

Enrich Your Congregational Outreach and Explore New Dimensions of Ministry

The Lewis Center for Church Leadership continues to be on the leading edge of research for the local church. The Lewis Center's *Leading Ideas* e-newsletter is the go-to source for over 20,000 people in ministry each week. Stay on top of their latest developments by subscribing to their podcast or newsletter at www.churchleadership.com. Also look for new practical online courses at www.lewisonlinelearning.org.

The Community Engagement Institute at Wesley is celebrating its 10th anniversary in 2020. It embraces a vibrant vision to be the premier center for churches and faith-based organization engaging their communities. The innovative online Health Minister Certificate Program prepares congregations for public health work in their parishes. Contact Dr. Tom Pruski at tpruski@wesleyseminary.edu for more information or to register for future certificate classes. The Center for Public Theology, situated on Capitol Hill and under the leadership of Distinguished Professor of Public Theology Mike McCurry, equips pastors, seminarians, people of faith, and the media to create spaces for civil dialogue at the intersection of religion and politics. For more information, visit <http://www.wesleyseminary.edu/ice/programs/public-theology/>.

The Luce Center for Arts and Religion (LCAR) is the only seminary-based program uniting arts and theology. This past year, LCAR was privileged to receive the Ralph and Birgitta Peterson Collection of Modern Religious Art, including works by Marc Chagall, Henri Matisse, Andy Warhol, and others, brought to the center by new LCAR Director, Dr. Aaron Rosen. Visiting Professor Dr. Devon Abts brings a new component to Wesley's commitment to the arts and theology with her expertise in poetry and theology. For information on upcoming workshops and show at the Dadian Gallery, visit www.luceartsandreligion.org.

Faculty Leading the Way

Our internationally regarded faculty are the heartbeat of transformative education at Wesley. Our faculty continue to advance theological scholarship with new research, publications, and courses. During this past year, we celebrated the ministries of four retiring faculty members: Drs. Deborah Sokolov, Eileen Guenther, Sam Marullo, and Lucy Hogan. We also welcomed exciting new scholars to the Wesley community: Aaron Rosen, PhD, as our professor of Religion and Visual Culture and new director of the Henry Luce III Center for the Arts and Religion (LCAR); visiting instructor of Practical Theology Timothy K. Snyder, as senior researcher at the Lewis Center for Church Leadership; and Devon Abts, PhD, who serves as assistant director and visiting assistant professor at LCAR. This summer, we look forward to welcoming New Testament professor Dr. Laura C. Sweat Holmes.

Stay Connected

Contact us at (202) 885-8659 or admissions@wesleyseminary.edu about how Wesley's degree programs can equip you for your next step in ministry.

Ready to join in our mission? Find out more about how you can be part of the future of Wesley at www.wesleyseminary.edu/support/. Join the Wesley community online via Wesley's social media, www.facebook.com/wesleyseminary, on Instagram [@wesleyseminary](https://www.instagram.com/wesleyseminary), and on Twitter [@WesTheoSem](https://twitter.com/WesTheoSem), or sign up for our electronic newsletter, eCalling, at www.wesleyseminary.edu/

B. RESOLUTIONS

Rental/Housing Allowances for Retired, Disabled, or Former Clergypersons of the Tennessee Conference

WHEREAS, the religious denomination known as The United Methodist Church (the “Church”), of which the Tennessee Conference (the “Conference”) is a part, has in the past functioned and continues to function through ministers of the gospel (within the meaning of Internal Revenue Code section 107) who were or are duly ordained, commissioned, or licensed ministers of the Church (“Clergypersons”);

WHEREAS, the practice of the Church and of this Conference was and is to provide active Clergypersons with a parsonage or a rental/housing allowance as part of their gross compensation;

WHEREAS, pensions or other amounts paid to active, retired, terminated, and disabled Clergypersons are considered to be deferred compensation and are paid to active, retired, terminated, and disabled Clergypersons in consideration of previous active service; and

WHEREAS, the Internal Revenue Service has recognized the Conference (or its predecessors) as an appropriate organization to designate a rental/housing allowance for Clergypersons who are or were members of this Conference and are eligible to receive such deferred compensation;

NOW, THEREFORE, BE IT RESOLVED:

THAT an amount equal to 100% of the pension, severance, or disability payments received from plans authorized under *The Book of Discipline of The United Methodist Church* (the “*Discipline*”), which includes all such payments from the General Board of Pension and Health Benefits (now also known as “Wespath Benefits and Investments”, or “Wespath”), to each active, retired, terminated, or disabled Clergyperson who is or was a member of the Conference, or its predecessors, be and hereby is designated as a rental/housing allowance for each such Clergyperson; and

THAT the pension, severance, or disability payments to which this rental/housing allowance designation applies will be any pension, severance, or disability payments from plans, annuities, or funds authorized under the *Discipline*, including such payments from Wespath and from a commercial annuity company that provides an annuity arising from benefits accrued under a Wespath plan, annuity, or fund authorized under the *Discipline*, that result from any service a Clergyperson rendered to this Conference or that an active, a retired, a terminated, or a disabled Clergyperson of this Conference rendered to any local church, annual conference of the Church, general agency of the Church, other institution of the Church, former denomination that is now a part of the Church, or any other employer that employed the Clergyperson to perform services related to the ministry of the Church, or its predecessors, and that elected to make contributions to, or accrue a benefit under, such a plan, annuity, or fund for such an active, a retired, a terminated, or a disabled Clergyperson’s pension, severance, or disability plan benefit as part of his or her gross compensation.

NOTE: The rental/housing allowance that may be excluded from a Clergyperson’s gross income in any year for federal (and, in most cases, state) income tax purposes is limited under Internal Revenue Code section 107(2), and regulations thereunder, to the least of: (a) the amount of the rental/housing allowance designated by the Clergyperson’s employer or other appropriate body of the Church (such as this Conference in the foregoing resolutions) for such year; (b) the amount actually expended by the Clergyperson to rent or provide a home in such year; or (c) the fair rental value of the home, including furnishings and appurtenances (such as a garage), plus the cost of utilities in such year. Each clergyperson or former clergyperson is urged to consult with his or her own tax advisor to determine what deferred compensation is eligible to be claimed as a housing allowance exclusion.

Adopted September 19, 2020.

2020 Annual Conference Resolution

Title: A Call to Care for God's Good Creation

#1. Whereas, Scripture proclaims the goodness of creation (Genesis 1); that “the earth is the LORD’s” (Psalm 24); and that God cares for all creatures (Psalm 124); and

#2. Whereas, Scripture also states that humankind, being formed in the image of God, has been given the profound responsibility to care for creation (Genesis 1 and 2); and

#3. Whereas, Jesus affirmed the goodness of creation by becoming flesh (John 1). And he witnessed to that same goodness by taking bread (grain from the fields) and wine (the fruit of the vine), saying, “this is my body” and “this is my blood” (Mark 14). And he further proclaimed the glory of creation by pointing to the lilies of the field (Matthew 6) and his heavenly parent’s care for it by noting that not one sparrow is “forgotten in God’s sight” (Luke 12); and

#4. Whereas, Jesus also affirmed that the two greatest commandments are to “love the Lord your God . . . and your neighbor as yourself” (Matthew 22). And it being clear that care for creation is an essential part of loving God and neighbor; and

#5. Whereas, creation not only sustains physical life but also, through its awe-inspiring beauty and wonder, connects us more closely to the Creator; and

#6. Whereas, the Social Principles of The United Methodist Church state that: “All creation is the Lord’s, and we are responsible for the ways in which we use and abuse it. Water, air, soil, minerals, energy resources, plants, animal life, and space are to be valued and conserved because they are God’s creation and not solely because they are useful to human beings;” and

#7. Whereas, God has woven all of creation together in an intricately-patterned tapestry of life and therefore the wellbeing of humanity is connected to that of all other living things; and

#8. Whereas, the scientific community has given clear warning that creation is under tremendous strain due to the poisoning of air, water, and land; habitat destruction; the unsustainable consumption of earth’s finite resources; and the rapidly accelerating extinction of species; and

#9. Whereas, scientists have especially sounded the alarm of catastrophic harm to creation if global warming and associated climate change are not halted and reversed. And noting that rising temperatures have already intensified wildfires, hurricanes, drought, and sea-level rise throughout the world, with devastating impacts; and

#10. Whereas, it is the poor, persons of color, and indigenous people in this country and throughout the world who are harmed first and most by the degradation of creation. And in the light of the fact that because these same groups have the fewest resources to recover from that harm, care for creation is clearly a matter of justice:

#1. Therefore, be it resolved by the 2020 Tennessee Annual Conference that: the Tennessee Annual Conference affirms the work of the Conference Creation Care Ministry (Stewards of God’s Earth) in advocating for creation

care and environmental justice and will support its continuance in some form in the new Tennessee-Western Kentucky Conference; be it further

#2. Resolved that: every local church in the Tennessee Conference is encouraged to incorporate care for creation and environmental justice into all aspects of church life, including: worship, educational programming at all age levels, fellowship gatherings, purchasing practices, energy use, care of grounds, etc.; be it further

#3. Resolved that: given that harm to creation is systemic and that its healing must be systemic as well, local churches and individuals are encouraged to engage in shaping public policies at all levels of government that are in harmony with creation care and environmental justice; be it further

#4. Resolved that: given the special urgency of addressing climate change and its devastating impacts throughout the earth, that the Tennessee Conference Creation Care Ministry (Stewards of God's Earth) work in conjunction with other United Methodists globally in advocating for public policies and other action aimed at halting and reversing climate change, including policies geared toward steep reduction in climate-disrupting greenhouse gas emissions.

Submitted by: Rev. Paul Slentz on behalf of the Creation Care Ministry (Stewards of God's Earth) of the Tennessee Conference of The United Methodist Church

March 23, 2020

Adopted September 19, 2020 as amended. The amendment stated to change the wording of "Heavenly Parent" to "Heavenly Father." See Daily Proceedings, Chapter 3 for more information.

Golden Cross Foundation Resolution to the Tennessee Annual Conference of The United Methodist Church meeting in virtual session on September 18-19, 2020 at Brentwood United Methodist Church in Brentwood, TN.

Whereas, the Golden Cross Foundation is a self-funded support agency for older adult ministries in the Tennessee Annual Conference endorsed by the Tennessee Conference Council on Connectional Ministries;

Whereas, the Golden Cross special Sunday offering would now go to the funding of expanded older adult ministry initiatives;

Whereas, the Golden Cross special Sunday offering by Tennessee Annual Conference action has traditionally been observed on the second Sunday in May (Mother's Day);

Whereas, this date for Golden Cross Sunday offering Golden Cross Sunday competes with Mother's Day, graduate recognition, Native American Ministries Sunday, and Peace with Justice Sunday;

Whereas, the Golden Cross Sunday offering is a primary means of funding the older adult initiatives of the Golden Cross Foundation;

Whereas, the Golden Cross Foundation is an extension ministry of the Tennessee Annual Conference with its programs, budgets and board of directors approved by each session of the Tennessee Annual Conference;

Therefore, BE IT RESOLVED, that the Tennessee Annual Conference of The United Methodist Church, through the passage of this resolution, affirms that the new date for the observance of the Golden Cross Sunday offering be the second Sunday in September traditionally observed as Grandparents Day;

BE IT FURTHER RESOLVED, that local congregations can observe the Golden Cross Sunday offering on another Sunday in September.

BE IT FURTHER RESOLVED, that each local congregation shall remit the Golden Cross Sunday offering to the Treasurer/Director of Administration and Finance of the Tennessee Annual Conference;

BE IT FURTHER RESOLVED that the Tennessee Annual Conference affirms its support for this date change in the observance of Golden Cross Sunday to begin on September 12, 2021

Respectfully submitted:

Mr. Charles Hewgley, Chairperson, Golden Cross Foundation Board of Directors; this day of July 20, 2020

Adopted September 19, 2020.

**Tennessee Annual Conference Resolution Regarding Continued Progress toward the Tennessee-Western
Kentucky Conference of The United Methodist Church**

- Whereas: The Nashville Episcopal Area is comprised of the Memphis and Tennessee conferences, and
- Whereas: In 2014, the Memphis and Tennessee annual conference delegates adopted the same mission statement:
- The mission of the Memphis and Tennessee conferences is to discover, equip, connect, and send lay and clergy leaders who shape congregations that offer Jesus Christ to a hurting world one neighborhood at a time, and
- Whereas: We are committed to our mission more than to our geographic boundaries, and
- Whereas: Over the past five years, numerous areas of ministry have been aligned between the two conferences, and
- Whereas: After successful alignment efforts demonstrated increased focus, efficiency, and fruitfulness, an advisory team was identified to further pursue what benefits and challenges would be presented by formation of a new conference to include all geographic areas of the current Memphis and Tennessee conferences, and
- Whereas: In 2018, the Tennessee Annual Conference and Memphis Annual Conference sessions voted to endorse the intent to move forward with a plan to form a new conference, and
- Whereas: In 2019, the Tennessee Annual Conference and Memphis Annual Conference sessions affirmed sending a motion to the Southeastern Jurisdictional Conference, for action at its 2020 session, requesting that the Tennessee and Memphis conferences be joined to form a new conference and to meet as a fully unified annual conference in 2021, and
- Whereas: In 2019, the Tennessee Annual Conference and Memphis Annual Conference sessions endorsed a set of goals and objectives for the newly formed conference, as well as a funding plan and guiding principle plan for benefits, and
- Whereas: The 2020 Southeastern Jurisdictional Conference session has been delayed due to the COVID-19 pandemic, and therefore, action on formation of the new conference has likewise been delayed, and

Now, therefore, be it resolved, in accordance with the actions taken at the 2019 annual conference sessions of the Memphis and Tennessee conferences, that the Connectional Table of the future Tennessee-Western Kentucky Conference, as well as the committees on Finance and Administration of the Tennessee and Memphis conferences, the trustees of both conferences, the newly-appointed Joint Distributing Committee, and other appropriate stakeholders continue working to develop the Plan of Union for the newly formed conference, to be considered by each annual conference at their 2021 annual conference sessions, with the goal that such Plan of Union shall govern the creation and structure of the new conference.

Be it further resolved, in accordance with the actions taken at the 2019 annual conference sessions of the Memphis and Tennessee conferences, that the Southeastern Jurisdictional Conference be asked to take appropriate action at its next session in accordance with the resolution that has been submitted for its consideration, as described above.

Be it further resolved, that the Tennessee Annual Conference takes the following actions in order to align the operations of the two conferences from the date of closure of annual conference 2020 until the conferences operate as one under the Plan of Union that will be presented at the 2021 annual conferences::

1. Approval of the new conference ministry structure, which is attached as an appendix to this resolution;
2. Selection of the teams required by the new conference ministry structure, as outlined in the report of the Nominations Committee;
3. Adoption of individual conference budgets, including some joint budgeting for the conferences, which shall be accomplished by separate vote;
4. Ratification of any other contracts necessary for organization and operation of the new conference;
5. Authorizing the execution of any necessary legal documents to finalize and complete the union of the two conferences;

Be it further resolved, that upon union of the two conferences after approval by the Southeastern Jurisdictional Conference, the name of the corporation currently known as Tennessee Conference, United Methodist Church, Inc., be changed to Tennessee-Western Kentucky Conference, United Methodist Church, Inc.; and

Be it further resolved, that the Tennessee Annual Conference approves the merger of the corporate entity called “Memphis Conference of The United Methodist Church” into the corporate entity currently known as the “Tennessee Conference, United Methodist Church, Inc.”, but to be renamed Tennessee-Western Kentucky Conference, United Methodist Church, Inc. Such merger to take place after approval by the Southeastern Jurisdictional Conference and all other necessary prerequisites according to law.

Be it further resolved, that the Tennessee Conference Board of Trustees shall be directed and empowered to take all necessary and appropriate steps to effectuate property transfers related to the creation of the new conference.

Submitted by:

Jim Allen
Rev. Melinda Britt
Larry Davis
Rev. Jefferson Furtado
Bethany Huffman
Rev. Rob Martin

Bishop Bill McAlilly
John Pearce
Cindy Solomon
H. G. Stovall
Lynn Taylor*

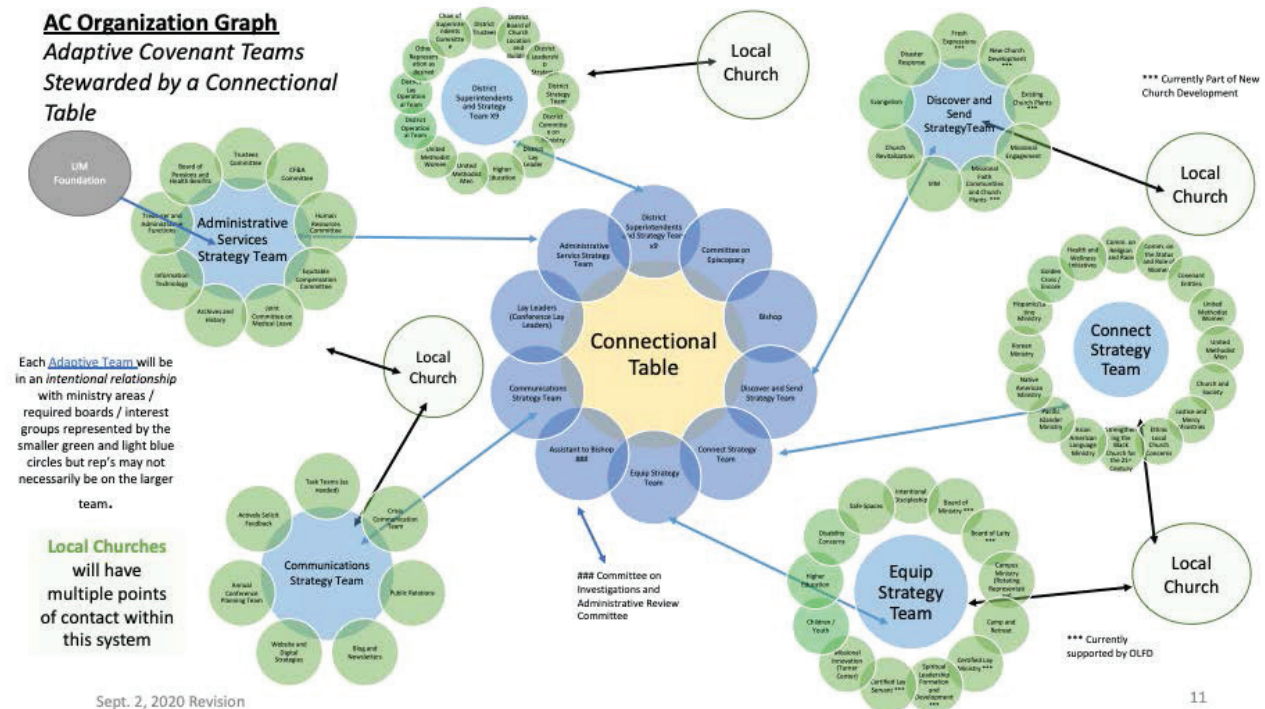

Adopted September 19, 2020.

Tennessee Annual Conference Resolution Appointing Joint Distributing Committee

- Whereas: The Nashville Episcopal Area is comprised of the Memphis and Tennessee conferences, and
- Whereas: In 2018, the Tennessee Annual Conference and Memphis Annual Conference sessions voted to endorse the intent to move forward with a plan to form a new conference, and
- Whereas: In 2019, the Tennessee Annual Conference and Memphis Annual Conference sessions affirmed sending a motion to the Southeastern Jurisdictional Conference, for action at its 2020 session, requesting that the Tennessee and Memphis conferences be joined to form a new conference, and to meet as a fully unified annual conference in 2021, and
- Whereas: In 2019, the Tennessee Annual Conference and Memphis Annual Conference sessions endorsed a set of goals and objectives for the newly formed conference, as well as a funding plan and guiding principle plan for benefits, and
- Whereas: It is anticipated that the Tennessee Annual Conference and Memphis Annual Conference sessions will request that the Southeastern Jurisdictional Conference, at its next session, take action necessary to implement the vision for the newly formed conference, and
- Whereas: *The Book of Discipline*, Para. 1509, provides that when two annual conferences are to be merged to form a new conference, there shall be elected by each conference affected a distributing committee of three members and three alternates, which shall act jointly with similar committees from the other conference or conferences. The joint distributing committee thus formed shall have power and authority: (a) to allocate the pension responsibility involved; (b) to distribute equitably the permanent funds and all other pension assets of the conference or conferences affected, taking into consideration the pension responsibility involved; and (c) to the extent not otherwise previously provided for by the conference or conferences involved, to apportion or distribute equitably any other assets or property and any other liabilities or obligations, and
- Whereas: It is necessary and appropriate for the Tennessee Annual Conference to appoint members as prescribed by the *Discipline* for purposes of addressing the pension issues required by the *Discipline*, and for the purposes of providing for apportionment or distribution of assets, property, liabilities, and obligations not otherwise previously provided for by the two participating conferences;

Now therefore, be it resolved, that the Tennessee Conference affirms the creation of a Joint Distributing Committee, together with the Memphis Conference, to operate in a manner consistent with Para. 1509 of *The Book of Discipline*;

Be it further resolved, that the following three persons are nominated and approved to serve as members of the Joint Distributing Committee:

1. Jefferson Furtado
2. Connie Clark
3. Steve Curry

Be it further resolved, that the following three persons are nominated and approved to serve as alternate members of the Joint Distributing Committee:

1. Carlos Uroza
2. Deanna McCulley
3. Paula Smith

Be it further resolved, that such persons, together with the individuals appointed to the Joint Distributing Committee by the Memphis Conference, shall perform the functions outlined in Para. 1509 of the *Discipline* related to pensions; and

Be it further resolved, that such persons, together with the individuals appointed to the Joint Distributing Committee by the Memphis Conference, shall be authorized to act upon and implement plans and recommendations from the Guide Team and joint task teams of the two conferences related to health benefits, incorporation, and legal structure, and any other actions related to apportionment or distribution of assets and liabilities not otherwise provided for by the conferences in their Plan of Union or otherwise, pending creation and commencement of the new conference entity.

Be it further resolved, that upon completion of its work, the committee shall be dissolved as contemplated by Para. 1509 of *The Book of Discipline*.

Submitted by:

Jim Allen
Rev. Melinda Britt
Larry Davis
Rev. Jefferson Furtado
Bethany Huffman
Rev. Rob Martin
Bishop Bill McAlilly
John Pearce
Cindy Solomon
H. G. Stovall
Lynn Taylor*

* Retired June 30, 2020

Adopted September 19, 2020.

Resolution for Office Space Study and Sale of Conference Property

Whereas: The unification of the Memphis and Tennessee conferences to be named the Tennessee-Western Kentucky Conference is anticipated to be effective January 1, 2022.

Whereas: In the anticipation of that effective union, many of the administrative functions and staffing are working to align offices and provide services to both conferences in 2021.

Whereas: The current pandemic has led the Conference leadership to reimagine office and staffing needs.

Therefore, be it resolved, that should the studies related to the merger indicate the need to sell the Tennessee Conference Headquarters, the Conference Trustees are authorized to sell the building and if necessary to purchase or remodel other properties.

Submitted by Tennessee Conference Board of Trustees

Addendum: Resolution to Memphis Conference

Resolution for Office Space Study and Sale of Conference Property

Whereas: The unification of the Memphis and Tennessee conferences to be named the Tennessee-Western Kentucky Conference is anticipated to be effective January 1, 2022.

Whereas: In the anticipation of that effective union, many of the administrative functions and staffing are working to align offices and provide services to both conferences in 2021.

Whereas: The current pandemic has led the Conference leadership to reimagine office and staffing needs.

Therefore, be it resolved, that the Memphis Conference Board of Trustees and the Council of Finance and Administration in consultation with the Bishop and Cabinet conduct a study of office space needs both now and in the future taking into consideration the current Conference Office and the recently acquired People of Hope church.

Be it further resolved, that if either of the buildings does not meet the office space needs or requirements as determined by the study, that the Board of Trustees be authorized to sell one or both buildings and the proceeds be designated for the acquisition and furnishing of future office space in the Memphis or Tennessee-Western Kentucky Conference.

Submitted by: Memphis Board of Trustees

Adopted September 19, 2020.

Resolution for Current Appointments of Officers, Agencies, Boards, and Other Offices
Continue through December 31, 2021

Whereas: The unification of the Memphis and Tennessee conferences to be named the Tennessee-Western Kentucky Conference was anticipated to be effective January 1, 2021.

Whereas: In the anticipation of that effective union, all appointments of officers, representatives to boards, agencies, and other offices of the Tennessee Conference were approved to continue serving through December 31, 2020.

Whereas: The current pandemic led to the postponement of the 2020 Southeast Jurisdiction Conference thus delaying the approval and formation of the Tennessee-Western Kentucky Conference beginning January 1, 2021.

Therefore be it resolved, that the current officers, representatives to boards, agencies, and other offices of the Tennessee Conference that would have expired December 31, 2020, shall continue through the end of the calendar year 2021, so that their expiration will coincide with the effective creation of the Tennessee-Western Kentucky Conference, January 1, 2022.

Be it further resolved, that any person desiring to step down from their current position as an officer, a representative to a board, agency, or other office shall be granted the opportunity to do so.

Submitted by: The Nashville Area Appointive Cabinet
Dr. Rob Martin, Secretary

Adopted September 19, 2020.

**2020 Tennessee Annual Conference Charge Line Changes
CANEY FORK RIVER DISTRICT**

WHEREAS, the Caney Fork River District charge lines were reviewed to provide the most effective pastoral leadership for all congregations in the district, several charge line changes have been made:

Therefore, Be it Resolved, that the Algood Charge and the Brotherton Charge be dissolved and that the Algood-Brotherton Charge be created;

And, Be it Further Resolved, that the Celina-McFerrin Charge and the Bethlehem Charge be dissolved and that the Celina-McFerrin-Bethlehem Charge be created;

And, Be it Further Resolved, that the Clarkrange Charge and Zion Hill Charge be dissolved and that the Clarkrange-Zion Hill Charge be created;

And, Be it Further Resolved, that the Gordonsville Charge and New Middleton Charge be dissolved and that the Gordonsville-New Middleton Charge be created;

And, Be it Further Resolved, that the Pomona Charge and Claysville-Grassy Cove Charge be dissolved and that the Pomona-Grassy Cove Charge be created and Claysville continue as a station church;

And, Be it Further Resolved, that with the closure of Shipley UMC, Summerfield-Shipley Charge be dissolved and that the Summerfield Charge continue as a station church;

Submitted by Rev. Donna A. Parramore
District Superintendent
August 19, 2020

Adopted September 19, 2020.

Cumberland River District 2020 Charge Line Changes

WHEREAS, the Cumberland River District charge lines were reviewed to provide the most effective pastoral leadership for all congregations in the district, the following charge line changes have been made:

Therefore, Be it Resolved, that the Crieviewood/Glendale Charge be dissolved, both continuing as station churches;

And, Be it Further Resolved, that the Andrew Price/Hickory Bend Charge be dissolved and that the Connection UMC charge be created;

And, Be it Further Resolved, that the Primeria Iglesia and Woodbine Charges believe they can further the Kingdom better together, be it resolved that the Primeria Iglesia charge dissolve and join the Woodbine charge;

And, Be it Further Resolved, that whereas in the Lebanon Circuit, Crossroads UMC and the Seay Chapel have met and agreed to combine congregations due to the decline in membership at Crossroads and the age of the building, neither allowing the church to fulfill financial obligations, be it resolved that the Lebanon Circuit be dissolved and that the Hopewell-Seay Chapel Charge be created.

Adopted September 19, 2020.

Harpeth River Charge Line Change

Whereas, the Harpeth River District charge lines were reviewed to determine the best manner to provide the most effective pastoral leadership for all congregations in the district, the following charge line change is needed:

Therefore, be it resolved that with the closure of Mt. Nebo United Methodist Church, the Williamsport Circuit (Williamsport United Methodist Church, Shady Grove United Methodist Church and Mt. Nebo United Methodist Church) be dissolved, and the Williamsport Circuit be created to be comprised of Williamsport United Methodist Church and Shady Grove United Methodist Church.

Submitted by: Rev. Allen R. Black
Date: July 15, 2020
Harpeth River District

Adopted September 19, 2020.

Red River Charge Line Resolutions

Charge Line Change, Cumberland City Charge

Whereas: in the Red River District, Cumberland City United Methodist Church, Paul's Chapel United Methodist Church and Lockhart's Chapel United Methodist Church formed the Cumberland City Charge,

Whereas, with the closure of the Cumberland City United Methodist Church,
Be it resolved that the two churches remaining on the charge, Paul's Chapel and Lockhart's form a new charge named the Paul's Chapel – Lockhart's.

Submitted by:
Name: Rev. Pat Freudenthal
Church/Conference Ministry: Red River District

]

Adopted September 19, 2020.

Charge Line Change, Hickory Point-Walton's Chapel

Whereas: in the Red River District, Hickory Point United Methodist Church and Walton's Chapel United Methodist Church of the Hickory Point-Walton's Charge, be separated and no longer considered a charge.

Be it resolved that each church be considered a stand-alone church.

Submitted by:
Name: Rev. Pat Freudenthal
Church/Conference Ministry: Red River District

Adopted September 19, 2020.

Red River Charge Line Resolution

Charge Line Change, Standing Rock Charge

Whereas: in the Red River District, Leatherwood Asbury United Methodist Church and Taylor's Chapel United Methodist Church of the Standing Rock Charge, are no longer considered a charge with the closure of Leatherwood Asbury United Methodist Church.

Be it resolved that Taylor's Chapel the remaining church on the Standing Rock Charge be considered a stand-alone church and that the name Standing Rock Charge be dropped.

Submitted by:

Name: Rev. Pat Freudenthal

Church/Conference Ministry: Red River District

Adopted September 19, 2020.

Stones River Charge Line Changes Resolutions

WHEREAS, in the Stones River District, the Hickory Hill/Zions Hill Charge has served God faithfully together through The United Methodist Church,

Be it resolved that Hickory Hill UMC and Zions Hill UMC be removed from the charge, with Hickory Hill continuing as station church and Zion Hill UMC joining Rays Chapel UMC to form the Ray's Chapel/Zion Hill Charge.

WHEREAS, in the Stones River District, the Salem Charge consisting of Salem, Old Lebanon, and Farris Chapel has served God faithfully together through The United Methodist Church,

Be it resolved that Salem UMC be removed from the charge and continue as part-time station church.

Be it further resolved that Old Lebanon UMC and Ferris Chapel UMC stay together and be renamed the Living Waters Charge.

Adopted September 19, 2020.

Caney Fork River District Closing Resolutions

Whereas, the leaders of Wartrace United Methodist Church, a church located in the Caney Fork River District of the Tennessee Conference of the United Methodist Church, expressed the congregation's desire to no longer be a congregation of the United Methodist Church, and cease to use, keep, or maintain the church property as a place of divine worship of the United Methodist Church; and

Whereas, the presiding Bishop, a majority of the District Superintendents and the Caney Fork River District Board of Church Location and Building determined on 9/18/19 and 9/26/19, respectively, that exigent circumstances as defined in Paragraph 2549 of *The Book of Discipline of the United Methodist Church* (2016) existed requiring immediate protection of the local church's property for the benefit of the denomination; and

Whereas, by operation of Church law, title to all real and personal, tangible, and intangible property of the local church vested in the Conference Board of Trustees pursuant to Paragraph 2549 of *The Book of Discipline of the United Methodist Church* (2016) at that time, and said Conference Trustees, within their authority as outlined in the *Discipline*, provided for disposition of such property in the following manner: sold to Wartrace Community Church, and

Whereas, the district superintendent is committed to helping existing members transfer their membership to a congregation of their choosing;

Now therefore, be it resolved, that the Tennessee Conference does hereby declare Wartrace United Methodist Church formally closed as a United Methodist Church effective September 19, 2020, and ratifies all actions of the Conference Trustees with regard to disposition of the subject property pursuant to the ad interim process outlined in the *Discipline*.

Adopted September 19, 2020.

Cumberland River Closing Resolutions

Whereas, the Bigbee Chapel-Payne Chapel Charge of the United Methodist Church has had a long and proud history and has served God faithfully through the United Methodist Church for many years, and

Whereas in recent years the congregation has experienced a decline in membership such that it is no longer feasible to keep the church operational as a church; and

Whereas the district superintendent is committed to helping existing members transfer their membership to a congregation of their choosing;

Be it resolved, that both the Bigbee Chapel United Methodist Church and Payne Chapel United Methodist Church be closed as of the date this resolution is approved;

Be it further resolved that the Conference Trustees be authorized to take possession of the property and make the determination of how the property may best be used for the kingdom of God. If it is determined by the Trustees that it is best that the property be sold, that they be authorized to sell the property, both real and personal, with proceeds to be used as directed by the Conference Trustees, consistent with the provisions of *The Book of Discipline*.

Whereas, the Trinity United Methodist Church has had a long and proud history and has served God faithfully through the United Methodist Church for many years, and

Whereas in recent years the congregation has experienced a decline in membership such that it is no longer feasible to keep the church operational as a church; and

Whereas the district superintendent is committed to helping existing members transfer their membership to a congregation of their choosing;

Be it resolved, that the Trinity United Methodist Church be closed as of the date this resolution is approved;

Be it further resolved that the Conference Trustees be authorized to take possession of the property and make the determination of how the property may best be used for the kingdom of God. If it is determined by the Trustees that it is best that the property be sold, that they be authorized to sell the property, both real and personal, with proceeds to be used as directed by the Conference Trustees, consistent with the provisions of *The Book of Discipline*.

Whereas, the Mt Olive United Methodist Church has had a long and proud history and has served God faithfully through the United Methodist Church for many years, and

Whereas in recent years the congregation has experienced a decline in membership such that it is no longer feasible to keep the church operational as a church; and

Whereas the district superintendent is committed to helping existing members transfer their membership to a congregation of their choosing;

Be it resolved, that the Mt Olive United Methodist Church be closed as of the date this resolution is approved;

Be it further resolved that the Conference Trustees be authorized to take possession of the property and make the determination of how the property may best be used for the kingdom of God. If it is determined by the Trustees that it is best that the property be sold, that they be authorized to sell the property, both real and personal, with proceeds to be used as directed by the Conference Trustees, consistent with the provisions of *The Book of Discipline*.

Adopted September 19, 2020.

Harpeth River Closings Resolutions

Whereas, the Mt. Nebo United Methodist Church has had a long and proud history and has served God faithfully through the United Methodist Church for many years; and

Whereas, in recent years the congregation has experienced a decline in membership such that it is no longer feasible to keep the church operational as a church; and

Whereas the district superintendent is committed to helping existing members transfer their membership to a congregation of their choosing;

Be it resolved, that the Mt. Nebo United Methodist Church be closed effective December 29, 2019;

Be it further resolved that the Conference Trustees be authorized to take possession of the property and make the determination of how the property may best be used for the kingdom of God. If it is determined by the Trustees that it is best that the property be sold, that they be authorized to sell the property, both real and personal, with proceeds to be used as directed by the Conference Trustees, consistent with the provisions of *The Book of Discipline*.

Whereas, the leaders of Shawnettee United Methodist church, a church located in the Harpeth River District of the Tennessee Conference of the United Methodist Church, expressed the congregation's desire to no longer be a congregation of the United Methodist Church, and cease to use, keep, or maintain the church property as a place of divine worship of the United Methodist Church; and

Whereas, the presiding Bishop, a majority of the District Superintendents and the Harpeth River District Board of Church Location and Building determined on August 16, 2020, that exigent circumstances as defined in Paragraph 2549 of *The Book of Discipline of the United Methodist Church* (2016) existed requiring immediate protection of the local church's property for the benefit of the denomination; and

Whereas, by operation of Church law, title to all real and personal, tangible, and intangible property of the local church vested in the Conference Board of Trustees pursuant to Paragraph 2549 of *The Book of Discipline of the United Methodist Church* (2016) at that time, and said Conference Trustees, within their authority as outlined in the *Discipline*, provided for disposition of such property; and

Whereas, the District Superintendent is committed to helping existing members transfer their membership to a congregation of their choosing;

Now therefore, be it resolved, that the Tennessee Conference does hereby declare Shawnettee United Methodist church formally closed as a United Methodist Church effective August 16, 2020, and ratifies all actions of the Conference Trustees with regard to disposition of the subject property pursuant to the ad interim process outlined in the *Discipline*.

Adopted September 19, 2020.

Red River District Closing Resolutions

Resolution for the Closing of Barth Vernon

Whereas, the Barth Vernon United Methodist Church has had a long and proud history and has served God faithfully through the United Methodist Church for many years, and

Whereas in recent years the congregation has experienced a decline in membership such that it is no longer feasible to keep the church operational as a church; and

Whereas the district superintendent is committed to helping existing members transfer their membership to St. John's United Methodist Church or a congregation of their choosing;

Be it resolved, that the Barth Vernon United Methodist Church be closed effective July 31, 2020;

Be it further resolved that the Conference Trustees be authorized to take possession of the property and make the determination of how the property may best be used for the kingdom of God. If it is determined by the Trustees that it is best that the property be sold, that they be authorized to sell the property, both real and personal, with proceeds to be used as directed by the Conference Trustees, consistent with the provisions of *The Book of Discipline*.

Submitted by:

Name: Rev. Pat Freudenthal

Church/Conference Ministry: Red River District

Adopted September 19, 2020.

Resolution for the Closing of Cedar Valley

Whereas, a majority of the members of Cedar Valley United Methodist church, a church located in the Red River District of the Tennessee Conference of the United Methodist Church, expressed the congregation's desire to no longer be a congregation of the United Methodist Church, and ceased to use, keep, or maintain the church property as a place of divine worship of the United Methodist Church; and

Whereas, the presiding Bishop, a majority of the District Superintendents and the Red River District Board of Church Location and Building recommend that the Church be closed and that all real and personal, tangible, and intangible property be vested in the Conference Board of Trustees pursuant to Paragraph 2549 of *The Book of Discipline of the United Methodist Church* (2016); and

Whereas, the district superintendent is committed to helping existing members transfer their membership to a congregation of their choosing;

Now therefore, be it resolved, that the Tennessee Conference does hereby declare Cedar Valley United Methodist church formally closed as a United Methodist Church effective September 19, 2020, and be it further resolved that the Conference Board of Trustees be authorized to take control of the real and personal property of Cedar Valley United Methodist Church and to determine how the property may best be used for the Kingdom of God. If it is determined by the Trustees that it is best that the property be sold, they shall be authorized to sell the property and the contents, with net proceeds to be used at the discretion of the Tennessee Conference Board of Trustees, subject to the provisions of the *Discipline* and the Standing Rules of the Annual Conference.

Submitted by:

Name: Rev. Pat Freudenthal

Church/Conference Ministry: Red River District

Adopted September 19, 2020.

Resolution for the Closing of Cumberland City

Whereas, the leaders of Cumberland City United Methodist church, a church located in the Red River District of the Tennessee Conference of the United Methodist Church, expressed the congregation's desire to no longer be a congregation of the United Methodist Church, and cease to use, keep, or maintain the church property as a place of divine worship of the United Methodist Church; and

Whereas, the presiding Bishop, a majority of the District Superintendents and the Red River District Board of Church Location and Building determined on November 23, 2019, that exigent circumstances as defined in Paragraph 2549 of *The Book of Discipline of the United Methodist Church* (2016) existed requiring immediate protection of the local church's property for the benefit of the denomination; and

Whereas, by operation of Church law, title to all real and personal, tangible, and intangible property of the local church vested in the Conference Board of Trustees pursuant to Paragraph 2549 of *The Book of Discipline of the United Methodist Church* (2016) at that time, and said Conference Trustees, within their authority as outlined in the *Discipline*, provided for disposition of such property in the following manner: By conveying it to the departing group for continued use as a house of worship based upon a negotiated price; and

Whereas, the district superintendent is committed to helping existing members transfer their membership to a congregation of their choosing;

Now therefore, be it resolved, that the Tennessee Conference does hereby declare Cumberland City United Methodist church formally closed as a United Methodist Church effective September 19, 2020, and ratifies all actions of the Conference Trustees with regard to disposition of the subject property pursuant to the ad interim process outlined in the *Discipline*.

Submitted by:

Name: Rev. Pat Freudenthal

Church/Conference Ministry: Red River District

Adopted September 19, 2020.

Resolution for the Closing of Leatherwood Asbury

Whereas, a majority of the members of Leatherwood Asbury United Methodist church, a church located in the Red River District of the Tennessee Conference of the United Methodist Church, expressed the congregation's desire to no longer be a congregation of the United Methodist Church, and ceased to use, keep, or maintain the church property as a place of divine worship of the United Methodist Church; and

Whereas, the presiding Bishop, a majority of the District Superintendents and the Red River District Board of Church Location and Building recommend that the Church be closed and that all real and personal, tangible, and intangible property be vested in the Conference Board of Trustees pursuant to Paragraph 2549 of *The Book of Discipline of the United Methodist Church* (2016); and

Whereas, the district superintendent is committed to helping existing members transfer their membership to a congregation of their choosing;

Now therefore, be it resolved, that the Tennessee Conference does hereby declare Leatherwood Asbury United Methodist church formally closed as a United Methodist Church effective September 19, 2020, and be it further resolved that the Conference Board of Trustees be authorized to take control of the real and personal property of Leatherwood Asbury United Methodist Church and to determine how the property may best be used for the Kingdom of God. If it is determined by the Trustees that it is best that the property be sold, they shall be authorized to sell the property and the contents, with net proceeds to be used at the discretion of the Tennessee Conference Board of Trustees, subject to the provisions of the *Discipline* and the Standing Rules of the Annual Conference.

Submitted by:

Name: Rev. Pat Freudenthal

Church/Conference Ministry: Red River District

Adopted September 19, 2020.

Resolution for the Closing of Spring Hill

Whereas, the leaders of Spring Hill United Methodist church, a church located in the Red River District of the Tennessee Conference of the United Methodist Church, expressed the congregation's desire to no longer be a congregation of the United Methodist Church, and cease to use, keep, or maintain the church property as a place of divine worship of the United Methodist Church; and

Whereas, the presiding Bishop, a majority of the District Superintendents and the Red River District Board of Church Location and Building determined on November 7, 2019 and November 14, 2019, that exigent circumstances as defined in Paragraph 2549 of *The Book of Discipline of the United Methodist Church* (2016) existed requiring immediate protection of the local church's property for the benefit of the denomination; and

Whereas, by operation of Church law, title to all real and personal, tangible, and intangible property of the local church vested in the Conference Board of Trustees pursuant to Paragraph 2549 of *The Book of Discipline of the United Methodist Church* (2016) at that time, and said Conference Trustees, within their authority as outlined in the *Discipline*, provided for disposition of such property in the following manner: By conveying it to the departing group for continued use as a house of worship based upon a negotiated price; and

Whereas, the district superintendent is committed to helping existing members transfer their membership to a congregation of their choosing;

Now therefore, be it resolved, that the Tennessee Conference does hereby declare Spring Hill United Methodist church formally closed as a United Methodist Church effective September 19, 2020, and ratifies all actions of the Conference Trustees with regard to disposition of the subject property pursuant to the ad interim process outlined in the *Discipline*.

Submitted by:

Name: Rev. Pat Freudenthal

Church/Conference Ministry: Red River District

Adopted September 19, 2020.

CLOSURE RESOLUTION FOR STONES RIVER DISTRICT

Whereas, the Lincoln United Methodist Church in the Stones River District has had a long and proud history and has served God faithfully through The United Methodist Church for many years, and

Whereas in recent years the congregation has experienced a decline in membership such that it is no longer feasible to keep the church operational as a church; and

Whereas the district superintendent is committed to helping existing members transfer their membership to a congregation of their choosing;

Be it resolved, that the Lincoln United Methodist Church be closed effective September 19, 2020;

Be it further resolved that the conference trustees be authorized to take possession of the property and make the determination of how the property may best be used for the kingdom of God. If it is determined by the trustees that it is best that the property be sold, that they be authorized to sell the property, both real and personal, with proceeds to be used as directed by the conference trustees, consistent with the provisions of *The Book of Discipline*.

Adopted September 19, 2020.

CHAPTER 7

MEMOIRS

We celebrate the lives of individuals who are saints!

Some of them, with us, are a part of the whole body of living Christian believers, and others who have finished their lives here on earth are a part of the church triumphant! Some have touched us compassionately so we could experience the love of the Lord while others have reminded us to be faithful and avoid drifting into life away from God.

They have all shaken our being—all have been faithful examples of lives of wholeness, working for justice.

O God of both the living and the dead...

... who lives and reigns with you and the Holy Spirit, one God, now and forever.

Jimmie Banks McWhorter Allegood	258	Dolores Hemontolor Johnson	270
James Hiram Beasley, Jr.	259	James Steven Kelley	271
Edward Eugene Bufford	261	Patricia L. Long	271
James S. Capps	262	Bobby Charles Martin, Sr.	272
James Duane Cowan	263	Rodolphus Hughes (Bill) Miles, Jr.	274
Phillip Stephen Day	263	Joseph Hilton Moore	274
Joe Jackson Frazer Sr.	263	Maurice B. Moore	275
Dorris N. French	265	William Douglas (Doug) O'Rear	276
Jeff W. Fryer	266	Martha Jo Potts	277
Cecelia Goodwin	266	William L. Reding, Jr.	277
John Elroy Greer	267	Mary Jane (Mollie) Palmer Rogers	279
Marilyn June Gupton	267	Shirley Jean Morris Smith	280
Joyce Bourlay (Joy) Hambrick	268	Jep Daniel Spencer	281
Jerry Martin Hilton	269	Wonda Dell Welch	282
Anna Ross Johnson	269		

Lord, you have examined me.
You know me.
You know when I sit down and when I stand up.
Even from far away, you comprehend my plans.
You study my traveling and resting.
You are thoroughly familiar with all my ways.
There isn't a word on my tongue, Lord,
that you don't already know completely.
You surround me—front and back.
You put your hand on me.
That kind of knowledge is too much for me;
it's so high above me that I can't fathom it.

Where could I go to get away from your spirit?
Where could I go to escape your presence?
If I went up to heaven, you would be there.
If I went down to the grave, you would be there too!
If I could fly on the wings of dawn,
stopping to rest only on the far side of the ocean—
even there your hand would guide me;
even there your strong hand would hold me tight!

If I said, "The darkness will definitely hide me;
the light will become night around me,"
even then the darkness isn't too dark for you!
Nighttime would shine bright as day,
because darkness is the same as light to you!

Psalm 139:1-12



Jimmie Banks McWhorter Allegood

September 6, 1938 – December 6, 2019

Jimmie Banks McWhorter Allegood was born in Savannah, Tennessee, in 1938 to Harvey Russell and Mary Sue Hollins Banks. Jimmie lived in Savannah until the time of her homegoing on December 6, 2019, at the age of 81.

She is survived by her husband of 25 years, Billy Allegood, of Savannah, and her children: Pam Irvin of Savannah, Belinda Arrowood (Dwayne) of Murfreesboro, Pattie Maness of Savannah, Lisa Matthews of Savannah, Rhonda Dempsey (Philip) of Savannah, Rhonda Morgan (Dave) of Byhalia, Mississippi, Dewayne McWhorter (Vicki) of Mansfield, Louisiana, Richard Allegood (Donna Kay) of Hazel Green, Alabama, Katherine Shephard (Michael) of Madison, Alabama, and Valerie Stewart (Robin) of Madison, Alabama; brother Danny Banks (Doris) of Savannah, and Donnie Banks (Francis) of Linden, Tennessee; sister, Kay Ralph (Bill) of Bartlett, Tennessee; 25 grandchildren and 30 great-grandchildren.

Along with her parents, Jimmie was preceded in death by her former husband Billy Joe McWhorter; daughter, Donna June Harris; sisters, Dorothy Louise Alexander and Teresa Jane Wilkerson; and brother, David Russell Banks.

Jimmie was a lifelong member of Trinity United Methodist Church in the Olivet Community of Savannah, where her husband, Billy Allegood, was the minister. She enjoyed working with children in Sunday school and was a Girl Scout leader for many years. Her hobbies included baking — especially carrot cakes, fudge, and divinity — which she enjoyed giving as gifts, along with working in her flower garden and reading.

Jimmie was a wonderful homemaker and was known as a cheerful and caring person. When family and friends think of Jimmie, they always recall how attractive she was — always dressed for any occasion. Jimmie loved investing time in her grandchildren and great-grandchildren.

Recently I asked one of her friends what one word would best describe her, she replied, “hospitality.” Even during her last days in the nursing home, when you entered her room, it was like entering her personal home; it was neat, organized, and inviting. Even when she was in a wheelchair, she did as she had done a thousand times, she’d get you something to drink and make you feel right at home. Visits would be filled with laughter about great conversation about her love for her yard work and her flowers. Then we talked forever about her kids. She was a deeply dedicated and loving wife, mother, grandmother, sister, and servant of God. She had a great faith and trust in her Lord that someday she again would joyfully see and walk hand in hand with her beloved parents and others who’d gone before her.

We were blessed to be dearly loved by Jimmie, our wonderful mother.
Until we meet again,
Your loving daughters
Lovingly submitted by her daughters

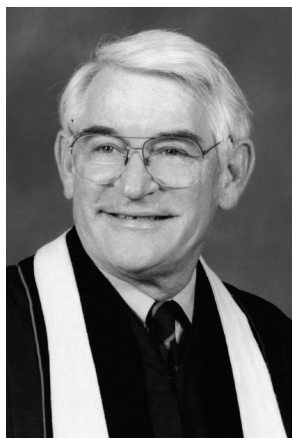

James Hiram Beasley, Jr.

May 29, 1938 – March 28, 2020

Jim was born to two amazing human beings, Norine Hussey Beasley and James Hiram Beasley, Sr. (Hiram), on May 29, 1938, in Franklin, Tennessee. Jim was unexpectedly called into the ministry while studying chemical engineering on a Navy ROTC scholarship at Vanderbilt University. Jim died March 28, 2020, following prolonged illness and 40 days of hospice. He was an involved, devoted United Methodist minister, a faithful and loving husband and father, and an accomplished outdoorsman and artisan. The consensus descriptor of Daddy is that he loved all creatures great and small. He really was present when and where he was needed.

Jim was born with the privilege of unconditional love, strict discipline, high curiosity, and an inherent interest in the unexplored and irreverent. He lived with humor and compassion. Despite being stabbed in the neck with a pitchfork as a young child, struck by lightning while a counselor at Boy Scout camp, having a head-on collision after snake hunting as a teenager, and drinking seven gin and tonics while on a Navy ROTC cruise, he grew to be an emissary of Jesus and servant to human beings.

As a young child, Jim lived with four adults—his parents, maternal Uncle Lawrence, and Lawrence’s wife Aunt Gladys. The five of them resided “Out Home” at the family farm at 4540 Peytonsville Road, where both Lawrence and Norine were born. Jim was the oldest child of the seven Beasley children. Norine’s parents both died while she was pregnant with Jim. His early memories as conveyed to me included peeling freshly hung wallpaper off the wall while in his crib, going with Grandmama to an Irish Catholic wake and being fed wine, and watching Aunt Gladys aiming milk into kittens’ waiting mouths as she milked the cows. Aunt Gladys was possibly 5 feet tall, even with big hair. She could shoot a squirrel with a .22 pistol and had been propositioned by at least one prominent country musician at the Grand Ole Opry.

Out Home, everyone had a job. Jim’s responsibilities as a 4-year-old included taking fresh milk to the spring house to cool and using his small hand to invert muslin bags that his mother and aunt sewed to pack sausage during hog killing time. Though they had no running water, he had the freedom, instruction, instinct, and skill to roam 200 acres of Middle Tennessee hills unfettered. Jim purportedly received his first BB gun at age four—and subsequently shot his mother in the backside while she was ironing clothes. In his words, he knew it was wrong, but he just couldn’t help it. By Hiram’s hand and razor strap, he was disciplined to the degree that would have deterred a hardcore felon.

Brother Larry was born, and Jim was apparently excited to have a boxing partner. It makes me smile to imagine a 4½-year-old Jim holding his fists up and dancing around the beautiful angel infant that grew to be my precious uncle. Later on, Larry struck Jim and split his head open with a kitchen spoon. Daddy admitted that he had most likely teased and provoked his younger brother to end up with that outcome. Like tempered chocolate, Larry was and is of outstanding character and charm. A mix of a proverbial angel and Captain America, Larry is follower of Jesus, businessman, employer, and advocate. There are many stories to tell, but overall, it suffices to say that Daddy was incredibly proud of his “little” brother.

Jim attended elementary school in Franklin, then Pulaski, Tennessee, where the family lived for a couple of years. They lived on the Mars farm in Pulaski, where Daddy recounted his father placing nails through the soles of his shoes so that he could move in the snow and ice to shoot meadowlarks to feed the family. Norine told Hiram that they were moving “to town” after that horrific winter. Hiram apparently said, “Yes ma’am.”

After attaining the rank of Eagle Scout at age 13, Jim was awarded the Vigil Honor. This was the third stage in the elite Order of the Arrow, and thus the highest award in scouting. For high school, Jim attended BGA (Battleground Academy) in Franklin. He was an athlete, especially gifted in tennis. He also played football and was outstanding in debate. He received a Navy ROTC scholarship to Vanderbilt University.

It was while on cruise of the Caribbean that he received a letter from his mother that he used as a sermon illustration regarding how we as human beings are motivated by God. Norine indicated that she was NOT worried about Jim being swayed by exotic, immoral temptations in Brazil, because, “YOU KNOW WHOSE YOU ARE.” Jim knew he belonged to Norine, and furthermore, he knew that he belonged to God. He would have made much more money and have a lot more fun as a chemical engineer as an officer in the navy. That was not God’s plan for Jim. He hated that he could not sink into a life of inequity, but he knew WHOSE he was. Knowing whose we are is great motivation to do the right thing.

He met his wife Dani at Vanderbilt, and completed bachelor degrees in philosophy and divinity before they were married. Jim and Dani had two children, Laura Beth and Trey. Dani suffered from bone cancer that took her leg — though not her life — when she was 34 years old, while Jim was the senior pastor of Hilldale UMC in Clarksville, Tennessee. The Tennessee Conference of The United Methodist Church raised money to send Dani to the Mayo Clinic. Jim was a temporarily single father of two young children, pastoring a church in Clarksville, while studying for his doctorate in Divinity at Vanderbilt. He had to drop out of school for a while, but did complete that doctorate a few years later.

He served a circuit of five different small churches including Bethesda UMC early in his career as a minister. He and Dani then served at Edmonson Heights in Nashville; Baxter UMC as senior pastor; then as associate in Cookeville, Tennessee.

Laura and Trey were born while they served at Cookeville First UMC. They moved to Clarksville in 1970 where they served at Hilldale UMC until 1976; then they moved to serve Hermitage UMC for six years. They moved again to the Green Hills area of Nashville to serve Calvary UMC from 1982-1991. They moved to Crossville (Tennessee) First UMC, where they served for 11 years before building a retirement home there.

Jim was also a well-known fisherman and bamboo fly rod maker. He and his rods were featured in many fly-fishing magazines, as well as other forms of media including the television feature “Tennessee Wild Side.” He is known globally as a master craftsman of bamboo fly rods. These three-ounce rods are cherished by those fortunate enough to be in possession of them.

At the end of his most recent television feature, Jim said, “The things humanity has done to nature and each other is terrible. What we have been given is not. It’s wonderful!”

He is preceded in death by his father James Hiram Beasley, Sr., and his mother Norine Hussey Beasley.

He is survived by his loving wife of 58 years, Caroline Danielle (Dani) Chadwick Beasley, his younger brother Thomas Lawrence (Larry) Beasley, Larry’s wife Kitty Sue Tanksley Beasley, his daughter Laura Elizabeth Beasley Lockett (Yaros), Laura’s husband Michael Alexander Yaros, his son James (Trey) Hiram Beasley, III, Trey’s wife Jean Fields Beasley, his granddaughter Sarah Ellen Lockett, his grandsons Clay Chadwick Lockett and James (Quade) Hiram Beasley IV, and numerous nieces, nephews, and cousins.

Passing away during the COVID-19 global pandemic deprived him of a traditional funeral/memorial service. There will be a memorial service at a later date.

Lovingly submitted by his daughter, Laura Elizabeth Beasley Lockett Yaros



Edward Eugene Bufford

July 15, 1935 – November 18, 2019

Rev. Dr. Edward Eugene Bufford, age 84, transitioned from this earthly life to eternal life on November 18, 2019. He is survived by daughter, Gwenoy B. Wood, other relatives, and friends. It was Monday, November 18, 2019, when the Lord called his faithful servant home. Edward, aka Mickey, was born the first son to the late James Lawrence and Sallie Mae Bufford on July 15, 1935, in Birmingham, Alabama. In this family he learned love and how to share his many talents with others.

Edward was educated in the Birmingham school system, graduating from Wenonah High School in 1953. He participated in several activities, especially plays, the concert band, and marching band. He was an expert percussionist.

At an early age, he confessed his love of God and church and connected with Mount Zion Baptist Church under the pastorate of Rev. C. M. Smith.

He had many hobbies, but most of all he loved all kinds of sports. In later years, he talked about his family and good times he had spent with them. He also collected memorabilia from his places of travel.

Upon entering college at Tuskegee Institute, while still a freshman, he met his beautiful, wonderful wife, Jocelyn Jessie—fondly called Joy by all who knew and loved her. They were married in 1955 in Mobile, Alabama. To this union united in love and affection, one child was born, Gwenoy Bufford Wood; those who love her call her Gwen. Mickey and Joy were married for 51 glorious years.

After leaving Tuskegee, Edward went into the Air Force and served for three years. After the service, he worked at L & N Railroad and then the VA Hospital in Birmingham, until he decided to go back to college and complete his formal education. At this time, he had been called to preach. Family and friends were very proud of him.

Edward received degrees from Miles College (B.A.), Gammon Seminary (M. Div.), Union Seminary Theological (D. Div.), and the Distinguished Alumnus Award in 2002 by Gammon Theological Seminary.

Edward had been a United Methodist minister since 1959. He served pastorates in Alabama, California, New York, and Tennessee. He formerly served as director of Evangelism Ministries with responsibilities for ethnic church growth, preaching evangelism, and visitation evangelism with the Board of Discipleship of The United Methodist Church. His first assignments were in Alabama at several churches. He also served at Centenary United Methodist Church in California. For 15 years, he served as pastor of Brooks Memorial United Methodist Church in Jamaica, New York.

In 1998, he was appointed to Clark Memorial United Methodist Church in Nashville, Tennessee. He retired in June 2004. In retirement, he served Dixon Memorial United Methodist Church for 11 years. He loved the ministry and loved to preach the word of God. He preached throughout the United States in several capacities.

Edward traveled extensively to Africa, Europe, Asia, South America, and the Caribbean. He carried groups to the Holy Land and served as the narrator and leader of some of them. He loved cruising. He had been on a countless number of them.

He was the oldest cousin in the family and he wore that title very well and all admired and respected him.

Edward was often active in community affairs. He was a member of many civic organizations. He held a lifetime membership of the Alpha Phi Alpha Fraternity, Inc., and was a Mason, a trustee of Gammon Theological Seminary, Atlanta, Georgia, and a member of the Interdenominational Ministerial Fellowship, Nashville, Tennessee. He formerly served on the board of the Wesley Foundation at Tennessee State University.

Three of his favorite statements are, “Life is a series of adjustments,” “Holding on to broken pieces,” and “Let the church say Amen; now say it like you mean it.”

Edward Eugene Bufford was preceded in death by his wife, mother, father, grandparents, and all uncles and aunts. He leaves to cherish his memory, daughter Gwenoy B. (Derrick) Wood; grandsons, Jamal (Rose) Darrow and Derrick Robert Wood, II; granddaughter, Marla Fisher; great grandchildren, Jazelle Richards and Carmelo Darrow; brother, James Lawrence (Gloria) Bufford; sister, Patricia Ann Bufford Scales; and a host of nieces, nephews, cousins, and friends.



James S. Capps

December 11, 1953 – July 23, 2019

James S. Capps, 65, Clinton, Tennessee, passed away July 23, 2019, at home with his family. He was born December 11, 1953, in Nashville, Tennessee, to Charles and Carolyn (Clark) Capps. On August 6, 1983, in Lexington, Kentucky, he married Sharon (Thomas) Capps, who survives.

He graduated from Eastern High School in Louisville, Kentucky, and continued on to receive his bachelor's degree from Western Kentucky University. He received his master's degree from Lexington Theological Seminary and his Doctor of Ministry from Trinity Theological Seminary.

He served with the Boy Scouts of America for five years before beginning his ministry career. He served many churches in the Middle Tennessee area under the Tennessee Conference of The United Methodist Church for 29 years before retiring in 2018.

Including his wife, he is survived by his daughter and son-in-law, Sara Keith (Capps) and Mitchell Keith, Johnstown, Pennsylvania; two grandchildren, Oliver and Addison Keith; two brothers, Stephen (Donna) Capps and Clark (Pam) Capps; a number of nieces and nephews; and his best four-legged buddy, Kodi. He was preceded in death by his parents.

Jim was a loving son, brother, husband, father, grandfather, uncle, pastor, and friend. He was a lover of all music, especially jazz and big band. Most recently in his musical endeavors, he was a member of the musical groups: Bone Therapy, Highland Jazz Machine, and the Oak Ridge Community Band where he played trombone. He greatly enjoyed camping and traveling the world as well as sharing his great pride in his Tennessee heritage.

Reverends Allen Weller and David Grant officiated the memorial service, which was held at Gladeville (Tennessee) United Methodist Church.

Lovingly submitted by Sharon and Sara, his wife and daughter



James Duane Cowan

June 5, 1937 – August 11, 2020

A complete memoir for Duane Cowan will be included in the 2021 Memorial Book.

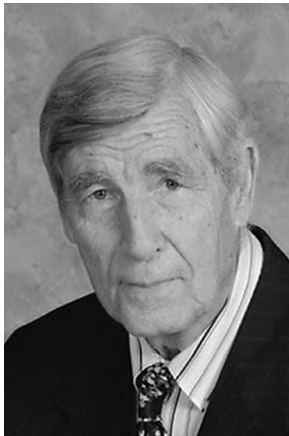

Phillip Stephen Day

July 29, 1934 – June 28, 2020

A complete memoir for Phillip Day will be included in the 2021 Memorial Book.



Joe Jackson Frazer Sr.

May 16, 1927 – July 26, 2019

Born in LaFayette, Alabama, to Joe Toliver Frazer and Maggie Myrtle Trimble, his birth certificate records no name except “Baby Boy Frazer.” His family attended the Sandy Ridge Methodist Church where his father was Sunday school superintendent, his mother taught the adult Sunday school class and his Aunt Duck was teacher of the youth class. It was in this church that he had his Aldersgate experience and was baptized in 1937.

It was also at Sandy Ridge that he took his first music lessons. His mother squeezed out 50 cents twice a week for him to have private lessons. That investment paid Kingdom dividends since he would later play for worship services on a regular basis at the churches he pastored and for numerous revivals and special events (county laity clubs, etc.) as well as for annual conference on occasion. His signature arrangement, “When They Ring Those Golden Bells” moved many people to draw close to the Lord.

He graduated from LaFayette High School as valedictorian in 1945. He attended Davidson College from 1945-1947. He would also attend Athens College and ultimately graduate magna cum laude from Birmingham-Southern.

He was called to preach as a teenager at Sandy Ridge and was given license to preach on August 11, 1947. His first appointment was to the Maben-Flat Top Charge in Alabama. In 1949 he entered Vanderbilt School of Religion and was appointed to the Kingston Springs Circuit. He was admitted on trial in the North Alabama Conference in 1950. This was the year he held a revival at New Bethel to get that church restarted after it had closed during World War II. That is when he met Martha Louise Johnson and fell in love. He graduated from Vanderbilt with a Bachelor of Divinity in 1952. He was admitted to full membership in the North Alabama Annual Conference and ordained elder in 1954. He was appointed pastor at the Unionville Circuit in Tennessee that same year.

Joe and Martha were married in 1956 at the Unionville Methodist Church. They moved back to Alabama and served churches there for the next six years. In 1962 he was transferred back to Tennessee when he was appointed to Hohenwald Methodist Church. While in Hohenwald, he learned of a group of African Americans who wanted to have church in a community named Hampshire Ridge. He and a number of the members at Hohenwald started having church at Hampshire Ridge on Sunday afternoons. Before long, it was a great success but brought criticism and strife due to the turbulent racial tensions that were prominent at that time. He would not back down or stop preaching at Hampshire Ridge no matter what threat was made. Those were great times and the best food ever.

He would later serve appointments at West End as associate, South End, Neely's Bend-Ruth Ensor, Tulip Street, Bordeaux-Jordonia, New Prospect-Mars Hill, Pegram, Craggie Hope, New Bethel-Centenary, and Scottsville. He also received a Doctor of Ministry Degree in 1979 from Fuller Theological Seminary in Pasadena, California.

He was affectionally known as Bro. Joe and was loved by all the churches he served. Whether it was his kind, gentle, and genteel spirit; the spirited style of music he played on the piano; the thoughtful and witty sermons and plays on words he utilized; his knowledge of math (an expert in algebra, geometry, calculus, trigonometry, and statistics) or language (an expert in English, Hebrew, Greek, Latin and could read several languages like French and German); or his love and devotion to family and friends, he was a blessing to all. He loved the Lord and his every action and accomplishment was a testimony to the excellence of love in the Lordship of Jesus Christ.

Bro. Joe is survived by four children, Joe Jr., Denman, Emily, and Susan and eight grandchildren. A Celebration of Life service was held at Harpeth Hills Funeral Home on July 29, 2019, where he is buried. He blessed us with his presence, music, witness, and love.

Lovingly submitted by Rev. Denman E. Frazer



Dorris N. French

October 19, 1938 – November 12, 2019

Rev. Dorris N. French was born on October 19, 1938, in Blue Water, Hickman County, Tennessee. He was the only child of Perry Clayton French and Lois Divinney French. He was born into the Wolf Creek Church of Christ. Dorris was very active in church as a Sunday school teacher.

Dorris married Mary Lou Luther French April 10, 1964. Dorris started attending Shipp's Bend UMC. Dorris joined Bon Aqua UMC in 1975. Dorris and Mary had three children: son, Cliff French; daughters, Denise French Bell and Renee French Halbrooks; 10 grandchildren and two great-grandchildren. Dorris was close to his children, teaching all to fish and hunt. He passed his love of fishing and hunting onto his children and grandchildren. The family also made molasses together.

Dorris was a supervisor and plant manager at many factories during his young adult years including: Genesco (24 years), Acme Boot (8 years), BayBee Shoe Company (1 year) and Clark Container (10 years). During his time at Clark Container, Dorris felt the need to be more active in The United Methodist Church. He had been a lay leader at Bon Aqua UMC but wanted to do more. Dorris and Mary decided it was time to give back. He quit Clark Container to go to Emory University to become a full-time minister. He preached at Bethel 1997, Clifton-Riverside-Mt. Auburn 1998, Ardmore 2002, Olivet 2003, Linden Circuit 2004, and retired in 2008.

Dorris loved to farm and loved any animal, large or small. He was outgoing and always joked, but most of all he loved the Lord and his family. Dorris coached softball and counseled many couples. Dorris would even incorporate jokes into his sermons to make it more relatable and memorable.

On October 19, 2019, Dorris celebrated his 81st birthday with loved ones. On November 12, 2019, Dorris lost his long battle with Alzheimer's disease. Rev. Scott Duvall, Rodney Rochelle and Rev. Dr. John Carpenter spoke at his funeral service, which was held at McDonald Funeral Home in Centerville, Tennessee. Dorris was a faithful servant and family man. His love, service, and faith touched the life of every person he met.

Lovingly submitted by his wife, Mary French



Jeff W. Fryer

July 15, 1922 – August 30, 2019

Rev. Jeff W. Fryer was born July 15, 1922, to the late Zack and Emma Choate Fryer in Robertson County, Tennessee. He attended Martin College, Austin Peay State University, and Vanderbilt University School of Religion.

He served the ministry for 45 years until his retirement in 1988. His ministry began in 1943 with the Methodist Church, where he was ordained in 1949, deacon in 1951, elder in 1953, and retired in 1988 from Springfield First United Methodist Church. After a short recess, he became a part-time pastor at Highland Chapel Union Church in Ridgetop, Tennessee, where he served for another 18 years. Other appointments where he served were: 1952, Smyrna; 1956, Old Hickory; 1960 Andrew Price; 1970, Brentwood; 1980 district superintendent, Cumberland District.

Along with his parents, Rev. Fryer is preceded in death by his wife of 72 years, Naomi Hinkle Fryer; and son-in-law, Michael Jackson. He is survived by his son, Randall (Alexandra) Fryer of Nashville; daughter, June Jackson of Seattle, Washington; brother, Delwin Fryer of Gallatin; grandchildren, Jeffrey Fryer, Mari (Joe) O'Neil, Miranda (Mike) Wood and Lindsay (Pal) Walker; great-grandchildren, Alexander, Austin, and Matthew Wood, Naomi and Thomas O'Neil, and Harley and Cynthia Fryer; and great-great-grandson Wailyn Wood.

Funeral services were held Monday, September 2, 2019 at 1 p.m. in the chapel of Springfield First United Methodist Church with Rev. Jerry Wallace, Rev. Hap Hewgley, and Rev. Woody Adams officiating. Burial was in Springfield Memorial Gardens on Tuesday, September 3 at 10 a.m. with friends and family serving as pallbearers.

In lieu of flowers, the family requests memorial contributions be made to the Springfield First United Methodist Church building fund.



Cecelia Goodwin

May 6, 1926 – March 19, 2020

Cecelia was a preacher's wife until her husband retired. She loved to sew, making all her kids' clothes. She was well known for her homemade biscuits, chocolate chip cookies, and cakes. She loved her best titles as mother, grandmother, and (triple G) Great Grandmother Goodwin.

Cecelia was loved by all who knew her. She always had a smile you couldn't help but love. Although she lived the majority of her life in Tennessee, her heart was full-blown Texan.

Cecelia Jo Burris Goodwin, Brentwood, Tennessee, passed away March 19, 2020.

She is survived by five children: Tommy Goodwin, Murchison, Texas; David (Georgeanne) Goodwin, Brentwood, Tennessee; Tim Goodwin, Merritt Island, Florida; Kathy (Gilbert) Jakes, Murfreesboro, Tennessee; and Jean Crance, Madison, Tennessee; 13 grandchildren, 13 great-grandchildren plus one coming in September, and several nieces and nephews.

She is preceded in death by her husband, Rev. Earl Goodwin; two daughters Lydia Ann Goodwin and Linda Elizabeth Goodwin; parents Henry V. Burris and Lydia Irene Burris; sister Lucinda (Cindy) Bellis; brother Henry Miles Burris; and son-in-law Harry Crance.

Lovingly submitted by her family



John Elroy Greer

October 4, 1943 – July 1, 2020

John E. Greer was born on October 4, 1943, and was a native of Nashville, Tennessee. He attended high school in Bedford County, Tennessee. Following high school, he enlisted in the United States Marine Corps and served two tours of duty in Vietnam.

John attended Tennessee State University, where he earned a bachelor's degree. He later earned a master's degree from Trevecca University in Nashville. He served as the executive director of the Franklin County Housing Authority for a number of years.

In 2011, John was called into the ministry with The United Methodist Church and served as pastor of Lillard Chapel United Methodist Church in Smyrna.

Rev. Greer passed from this earthly life into life everlasting on July 1, 2020. He is preceded in death by his mother, Liza Scruggs Greer and his father, Hanson Greer. He is also preceded in death by a son, Thomas L. Greer, a sister, Josephine, and a brother, Thomas Hanson Greer, Jr.

He leaves to cherish his memory and mourn his passing, his wife of 22 years, Mary Ann Simmons Greer. In addition, he leaves a son, Vincent (Robin) Greer of York, Pennsylvania, and three grandchildren, Ethan, Evan, and Erin Greer.

A private funeral service and burial with military honors will be held at a later time.



Marilyn June Gupton

December 22, 1931 – October 19, 2019

Marilyn June Gupton, age 87, passed away peacefully on October 19, 2019, surrounded by her loving family at The Waters of Cheatham Nursing Home in Ashland City, Tennessee. She was born in Kentucky to Marvin and Dorothy Crenshaw and she was the oldest of three children.

Marilyn (Nikki) was a former secretary of the Ashland City United Methodist Church for many years. She was a loving wife, mother of three children, and excellent homemaker. Marilyn was a member of the Ashland City United Methodist Church, the United Methodist women's groups in Ashland City, and Walton's Chapel United

Methodist Church in Henrietta, Tennessee.

She volunteered with the Girl Scouts and the Boy Scouts, taught Sunday school, and served as volunteer secretary of Walton's Chapel United Methodist Church. She will be remembered as a bright, shining light in the various places she worked and volunteered.

Marilyn was preceded in death by her parents; her sister, Wanda Bain; her brother, David Crenshaw; and a nephew, Marc Bain. She is survived by her husband of 68 years, the Rev. Paul Robert Gupton of Ashland City; her children, Susan (Steve) Allen, Bob (Becky) Gupton, and Robin (Roger) Jackson, all residing in Ashland City. She is also survived by nine grandchildren: Stephanie Allen Bailey of Nashville; Wendy Allen Funk and Emily Allen Toombs of Pleasant View, Tennessee; Master Gunnery Sergeant Ryan Gupton of Okinawa, Japan; Adam Gupton of Lewisburg, Tennessee; Amy Gupton Matlock of Chapel Hill, Tennessee; Joshua Jackson, Abby Jackson Short, and Lakin Jackson of Ashland City, Tennessee. Twenty-one great-grandchildren also survive.

A Celebration of Life was held on October 23, 2019, at Ashland City United Methodist Church.

Lovingly submitted by her family



Joyce Bourlay (Joy) Hambrick

February 6, 1930 – October 4, 2019

Joyce Bourlay (Joy) Hambrick was born in Leesburg, Florida, on February 6, 1930. She grew up in the Morrison Memorial Methodist Church in that same city. After college, she served as a Methodist short-term missionary (Asia-3) in Hiroshima, Japan, from 1952 to 1955. She taught home economics in Hiroshima Girls School, an institution with strong Methodist ties. During that time, she was responsible for the construction and supervision of the Home Management House where students lived and studied Japanese and Western customs and lifestyle.

Joyce married Charles Hambrick in 1955 and served again as a missionary wife and mother in Japan/Okinawa from 1960 to 1965. She was not only a mother to three daughters, but she helped put her husband through seminary (1955-1959) and graduate school (1965-1968).

She expressed her commitment to community service and international involvement through her work in refugee resettlement in Nashville where she made many friends among refugees and immigrants from many parts of the world. She also worked in Postal Services at St. Thomas Hospital and in the Volunteer Services Department at Vanderbilt Hospital.

During her years in Nashville (1968-2019) she was an active member of the Blakemore UMC and the Friendship Class, and the Belle Meade UMC and the Oxford Class. She was also a member of the Edgehill UMC and a lifelong supporter of its mission and ministry.

In 1999 she and her husband established the Bourlay-Hambrick Scholarship in the College of Arts and Science of Vanderbilt University. This scholarship is designated for students of Asian background and heritage.

Joy was a member of the West End UMC at the time of her death on October 4, 2019.

Lovingly submitted by Charles Hambrick



Jerry Martin Hilton

September 4, 1933 – July 25, 2020

A complete memoir for Jerry Hilton will be included in the 2021 Memorial Book.



Anna Ross Johnson

June 8, 1933 – February 11, 2020

Anna Ross Johnson was born on June 8, 1933, in Jasper, Alabama, to the late J. E. Ross, Sr., and Mary Glass Ross. She passed away on February 11, 2020. She was the wife of Rev. Louis A. Johnson. She was a member of Bell Springs United Methodist Church. She spent 61 years in the ministry with her husband. Anna was a faithful worker in church and church school, often teaching a children's class, chairing the Worship Committee and serving as a conference delegate. As a district superintendent's wife, she attended almost all charge conferences back when conferences were conducted in individual churches.

In addition to her parents, she was preceded in death by her brother, J. E. Ross, Jr., and sisters Mary O'Rear and Binnie Kasazkow. She is survived by her husband of 67 years, Rev. Louis A. Johnson; daughters, Allene Lansford and Angela Davis; sons Ed Johnson and L. A. Johnson, Jr.; six grandchildren; and 13 great-grandchildren, all of whom called her Big Mama. She also left numerous nieces and nephews, in particular the sons and daughter of her sisters, Mike and Mack O'Rear and Sara Waddington, who kept in touch both in person and through letters and phone calls.

Her last year of college, she registered at Peabody, took classes at Vanderbilt and Scarritt, then transferred her work back to Athens College in Athens, Alabama, where she received her degree in 1955. Her mother had finished there in 1918, when Athens College was an all-girls school and Anna's husband finished there in 1954.

Anna was an accomplished musician and singer. She enjoyed singing — in fact, she sang in the adult choir of her home church in Alabama beginning at age 13. She sang in chorus in college and performed many solos in musicals. She sang in every choir, when they had one, in every church where she and Louis were assigned. She enjoyed playing the piano and at many of the smaller churches and even some of the larger ones, when needed, she also played the piano for services. She had hundreds of favorite songs and for most of them, did not even need a hymnal to remember the words. Her particular favorites were "His Eye Is on the Sparrow" and "O, Holy Night." Even in her failing health, she sang a solo of the song, "One Day at a Time", almost one year to the day before her passing. The Lord gave her 31,626 days. She also enjoyed reading, crocheting, spending time with her children, and fishing — often beating her husband at fishing and bragging about it.

She loved people and never hesitated to introduce herself to anyone she did not know and make them feel welcome, whatever the circumstances. She was known in church and community as The Butterfly Lady. Her extensive butterfly collection adorned her casket at her funeral and people were encouraged to take one in memory of her.

To quote her husband, “She has been an encouraging, essential, understanding, career-saving, loving, and even life-saving help-mate in all my ministry.”

The following was used in the celebration of her home-going:

I’m Free!

Do not grieve for me, for now I’m free.

I’m following the path God chose for me.

I took His hand when I heard him call.

I turned my back and left it all.

I could not stay another day,

To laugh, to love, to work, or play.

If my parting has left a void,

Then fill it with remembered joy.

A friendship shared, a laugh, a kiss,

Ah, yes, these things I too shall miss.

My life’s been full, I’ve savored much,

Good friends, good times, a loved one’s touch.

Perhaps my time seems all too brief.

Do not shorten yours with undue grief.

Be not burdened with tears of sorrow.

Enjoy the sunshine of tomorrow.

Lift up your hearts and peace be to thee –

God’s taken me home — he set me free!

Author unknown

Lovingly submitted by the Johnson family



Dolores Hemontolor Johnson

September 19, 1938 – April 14, 2020

Dolores (Deese) Johnson was born to Dewey and Sadie Hemontolor in Wilson County, Tennessee, on September 19, 1938. She passed into the arms of our Lord and Savior on April 14, 2020, at the age of 81. When our first grandchild began to talk, he called her Deese, and she went by that name the rest of her life.

Deese graduated from Lebanon High School and was one of the first 13 who graduated from Cumberland Junior College in 1958. She later graduated from Middle Tennessee State University. She worked as a legal secretary for 15 years and then helped start the Lebanon Help Center for Special Needs Children, working there for three years. She then taught at Watertown High School for 28 years until retirement.

Deese loved to travel and chaperoned high school students to Europe on 11 occasions. She always seemed to have a special connection with special-needs children. When we had special-needs children at church, I often had trouble understanding them, but she could understand every word they spoke!

Deese was a member of Lebanon First United Methodist Church and attended Chestnut Mount United Methodist where I serve as pastor. When the Lord called me to preach in 1968, she stepped right up and was a great part of our ministry until her passing. Over the years, we served at Pleasant Grove, Cairo/Castalian Circuit, Gordonsville-Temperance Hall-Lancaster Circuit, and for the last nine years Chestnut Mound United Methodist Church.

Deese is survived by her husband of 62 years, Rev. Dickie W. Johnson; two children: Wayland (Rhonda) Johnson and Allyson Morgan; four grandchildren and three great-grandchildren. Deese loved her church and family. She was a strong believer in Jesus Christ as Lord and Savior. She adored her grandchildren and great-grandchildren. She loved and was very proud of her students at Watertown High School. Over the years, she touched so many people and made their lives a little better.

“As some people journey through life, they leave footprints wherever they go – footprints of kindness and love, courage and compassion, humor and inspiration, joy and faith. Even when they are gone, we can still look back and clearly see the trail they left behind – a trail bright with hope that invites us to follow.” (DaySpring card)

Lovingly submitted by her husband, Rev. Dickie W. Johnson



James Steven Kelley

September 17, 1962 – March 22, 2020

A complete memoir for Steve Kelley will be included in the 2021 Memorial Book.



Patricia L. Long

September 2, 1949 – January 7, 2020

Patricia Lee Wallace was born on September 2, 1949. She cast her shadow in the world for 70 years, falling short of 71 due to death on January 7, 2020, at 7:40 a.m.

Patricia endured for eight years, prior to her demise, the dreaded disease of dementia. But, if there's anything she'd like to be remembered for, it is her Pillows of Life Foundation.

Patricia greatly affirmed her mothering skills as nothing less than great. An excellent wife, as she'd say, confirmed by my husband. And, she was an exceptional educator—a mathematician in every way.

She always liked to be known as a mother, wife, and an educator.

Lovingly shared by her husband, Rev. Roland Long



Bobby Charles Martin, Sr.

May 21, 1940 – October 27, 2019

Bobby Charles was born in Dowelltown, Tennessee, on May 21, 1940. In the early years of his life, things changed for him and he found out firsthand about hard times. Through the separation of his parents, Bobby's mother was faced to raise two sons. Unable to do so, Bobby's brother moved in with his aunt and uncle, while Bobby stayed with his mother.

Bobby Charles told me the story many times throughout his life about how his mother made only 20 cents a day and his breakfast and lunch cost 10 cents a day. He could not ever recall going hungry. He said he felt at a very young age that something bigger was helping him and his mother.

Bobby told me many times he would enter drawings at school and it seemed that they always drew his name. He would go home with a 10-pound bag of sugar or a 10-pound bag of Martha White flour. Whatever was being given away, it seemed like he was always the lucky winner. He would relate to me stories of how, as a small child, he would go out each day to help the widow women in Dowelltown gather their wood or coal for their fires or draw their water from the well. He believed in doing and caring for those around him and he lived that way throughout his life.

At the young age of 14, Bobby Charles signed up for the Ground Observer Corps of the United States Air Force. He showed great admiration in identifying planes that were flying over. He would climb up the telephone poles and tap out in Morse code to his superiors what he saw.

When he was in high school his junior and senior years, he drove a milk truck for \$2 a day. He did this to help pay for his schooling and graduated high school in 1958. Shortly after graduating, he began painting with his father and continued doing so until 1962. Shortly thereafter, he signed up for the Army National Guard and ended up in the United States Army. He was honorably discharged in 1967.

Bobby Charles married his first love and mother of his two sons, Mary Julana Alcorn, on September 28, 1963. He worked hard and taught his sons likewise. He took pride in everything he did.

Bobby Charles answered his call to the ministry in 1986. He packed up his family and, in his words, the conference sent him to Savannah, Tennessee — as far away from Dowelltown as they possibly could without crossing the state line.

Bobby Charles and his family took a hard hit in life when Julana was diagnosed with cancer and passed away in 1993. The Lord knew that it was not good for Bobby to be alone and put us in each other's paths. We were joined together in March 1994.

Bobby Charles had the pleasure of serving many churches and made many friends along the way. One Sunday that stands out in particular: during the altar call in 2004 there were 17 people to come forward and rededicate their lives to Christ and nine more were baptized. This all took place at Clearfork United Methodist church in Gassaway, Tennessee. This was Bobby's last charge, which he pastored for 17 years.

Bobby was always seeing to the needs of people from the 480-500 people that he served at the Dowelltown Liberty Water System, where he was manager and operator for over 33 years. He made sure that the water was clean and up to certification before he would send it out to the rural families.

He drove a school bus for the DeKalb County school system five days a week for 49 years and became close to the families that he helped supply water. In 2018, he was inducted into the Tennessee Association of Pupil Transportation (TAPT) Bus Driver Hall of Fame. This induction represents one of the highest honors TAPT can bestow on an individual. To receive this honor, you must meet the highest standard of personal and professional integrity and demonstrate an extraordinary commitment of time and energy to the safety of the children entrusted to you.

Bobby Charles took care of every child twice a day, every day for 49 years in which he never had an accident. He always said, "If you respect the children, they will respect you. If you treat a child good and kind, that child will love you, but if you treat a child bad, he will never forget it." How true this is! Bobby Charles loved people and demonstrated to others this way, God's way of living, throughout his life in his work for the Lord, his work for the water system and also in his work for TAPT (school bus driver).

Bobby Charles accomplished so many great things in his lifetime. He loved Indian artifacts, genealogy, and fishing. He loved putting together books of his ancestors but the one thing he cherished the most was working for the Lord to help build God's kingdom. He enjoyed teaching all people of God's love and how one should live for the Lord. This is what gave him great joy; just to be able to tell others of the love of Jesus. He was always trying to help those in need. He would often pay a water bill for someone who was going through a rough time, buying food for needy families, or taking vegetables from our garden to the elderly and widows. He always showed compassion for others.

In the last two years of his life, Bobby had taken ill and was confined to being at home. He was very weak and unable to do for himself but was still teaching. He was teaching me how to carry on. Teaching me what it takes to become a good pastor and always telling me to never give up on God, for God will never give up on you.

Bobby Charles had become really close to the Lord in the last few weeks of his life. I could hear many conversations he would have with Jesus. When he passed away in my arms, he left with a smile on his face and a glow of gold about him that even the paramedics commented on.

Bobby and I were together for 25½ years. He was a great teacher, always reaching out to others, showing compassion and love. Bobby Charles Martin, Sr., for all he went through in life made him the man he became. He will be easily remembered. He leaves his legacy in others that he has left behind.

His favorite verses of the Bible were Romans 8:38-39. It reads as follows:

For I am persuaded that neither death, nor life, nor angels, nor principalities, nor powers, nor things present nor things to come, nor height, nor depth, nor any other creature shall be able to separate us from the love of God, which is in Christ Jesus our Lord.

Amen.

Lovingly submitted by Audrey Martin



Rodolphus Hughes (Bill) Miles, Jr.

September 6, 1929 – March 3, 2020

Rodolphus Hughes (Bill) Miles, Jr., passed away at the age of 90 on March 3, 2020, in Gallatin, Tennessee, following an extended illness. He was the only child of R. H. Miles, Sr., (Hugh) and Bessie Copeland Miles. Bill was born in Hueytown, Alabama, near Birmingham, on September 6, 1929.

Bill graduated from Birmingham Southern College and from Candler School of Theology at Emory University, with a Masters in Divinity. He married the former Mary Dell Morgan as he served his student pastorate at First Methodist Church in Gadsden, Alabama. In the North Alabama Conference, he served Pleasant Grove Methodist, Crumly Chapel Methodist, Cahaba Heights Methodist, and Holmes Street United Methodist churches.

In 1969 Bill took as his appointment an organization that was his brainchild, Greater Birmingham Ministries. In that work, he met and worked with community activists and was a trailblazer in work to alleviate racial discrimination and economic oppression.

Bill obtained his Doctor of Ministry degree from Candler School of Theology during the early '70s, and in 1974 he founded Urban Ministry. From the 1950s through the 1970s he enjoyed being very active in youth ministries of the North Alabama Conference and Camp Sumatanga. Many young people became closer to God because of his work.

In 1985 he moved to Nashville, Tennessee, began a chaplaincy position, and served several churches in the Tennessee Conference of The United Methodist Church (Elkton, Pleasant Hill, Tulip Street, Mt. Zion, and Martin's Chapel.)

In 1990 he married the former Hazel Cannon; a marriage which was a blessing to both of them in their later years and lasted 25 years. He is survived by two children, Mike and Lynn, and his two stepchildren, David and Darlene; five step-grandchildren, Brian, Dana, Stephen, Nathan, and Holly; and 10 step-great-grandchildren.

A private graveside service was held at Spring Hill Cemetery.

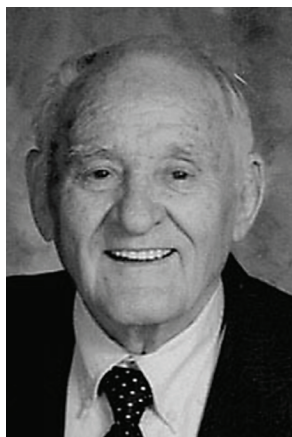

Joseph Hilton Moore

November 7, 1927 – March 8, 2020

Born November 7, 1927, at Hustburg, Tennessee, Joseph Hilton Moore (Br. Joe to many of us) grew up during the hard years of the depression and World War II. Tasked with working the family farm to support his mother, sister, and niece, Br. Joe nevertheless graduated Tribble High School and went on to attend Bethel and Austin Peay universities. Br. Joe spent seven years earning his bachelor's degree, while still running the farm and driving a school bus. Through it all, he managed to maintain a positive spirit, as witnessed by the children on his bus, who called Br. Joe the Singing School Bus Driver. Perseverance paid off, and Br. Joe finally earned a divinity degree from Vanderbilt University.

Br. Joe served 40 years as an ordained minister in the Tennessee Conference. He is fondly remembered by many in the charges he served:

Port Royal – Sadlersville – 1957
Woodland Street (Springfield) – 1959
Bethel – 1963
Cross Plains – 1968
Ft. Donelson Memorial – 1970
Hohenwald – 1976
Gladeville – 1978
Triune – 1982
Algood – 1985
Forest Street – 1989
Retired – 1992

Br. Joe possessed a loving, helping heart. Throughout his ministry, he fought against poverty, apathy, oppression, and racial injustice. His outspoken opinions rubbed some people the wrong way and cost Br. Joe recognition he deserved. But this was fine with Br. Joe. He declared more than once, “Some cats need to be rubbed the wrong way.”

Br. Joe was caring and generous, growing a big garden and sharing it throughout the community. Even in retirement he cultivated an acre of sweet potatoes, which he made into sweet potato pies, for which he made sure no one in the neighborhood lacked.

Br. Joe was a voracious reader on many subjects, all of which he interpreted in the light of the Gospel. Nor did Br. Joe shun conversation. He loved to talk and would talk to anyone at any time on just about any subject. Br. Joe maintained staunch opinions. You could disagree with Br. Joe, but you had to know your stuff to hold your own in any discussion with him. Even those who disagreed with Br. Joe respected his knowledge and wisdom.

Joe Moore was a determined man. He made his own decisions. When he was diagnosed with heart disease, Br. Joe adopted a strict regimen of diet and exercise, and declared his intention to outlive his doctor—which he did!

Br. Joe lived to be 92 years old, thanking God for every year, and serving God as long as mortal flesh would let him. He was a good man, a man of God: Reverend Joseph Hilton Moore. Thanks be to God!

Lovingly submitted by his niece, Carol Pawhowicz



Maurice B. Moore

May 19, 1930 – June 25, 2019

Rev. Maurice Brown Moore died on June 25, 2019, at the Alive Hospice Residence in Nashville.

Maurice was born May 19, 1930, in what is now known as Fairview in Williamson County, Tennessee, to the Rev. Henry Eugene and Annie Lee Brown Moore. At the time, his father, who served as minister in the rural areas of the Tennessee Methodist Conference, was pastor of the Pleasant Valley Charge.

In 1950, Maurice was joined in marriage with Nashville native Nancy Sadler, beginning a journey that would last over 68 years.

Educated in the public schools of Humphreys, Wayne, Hickman, and Lawrence counties in Tennessee, he graduated from high school in Lawrenceburg in 1948. He then attended Martin College in Pulaski, graduating in 1950; Scarritt College in Nashville, where he received a Bachelor of Arts degree, in 1953; and Vanderbilt Divinity School, where he was awarded the Master of Divinity degree in 1956.

Maurice was licensed to preach in 1948. He was admitted on trial in the Tennessee Conference in 1953, ordained a deacon in 1954, and ordained an elder in 1956. He served the following appointments: Nashville Larger Parish (1950-51); Lambuth Memorial in Gallatin (1953-56); Lafayette (1956-63); Lambuth Memorial (1963-65); Carthage (1965-72); Connell Memorial in Goodlettsville (1972-75); Lebanon First UMC (1975-78); Director of Conference Council on Ministries (1978-80); senior minister of Cookeville First UMC (1980-85); Cookeville district superintendent (1985-90); and First UMC in Pulaski (1990-95). Following retirement in 1995, he served St. Paul in McMinnville, Shiloh/Mt. Lebanon, Centertown Circuit, and Hickory Point. After moving to Dickson in 2009, he occasionally filled pulpits and preached at Dickson First UMC.

On a personal level, Maurice's top priorities were serving God, his family, the churches he served, and the Tennessee Conference. He was also an avid golfer, playing until about a year before he passed away, and only stopping (reluctantly) when his doctor told him he had to because of a neck issue. He also enjoyed gardening and the fruits of his gardening labors—especially tomatoes and Silver Queen corn.

In addition to his parents, he was preceded in death by his daughter, Annemarie Moore; his sisters, Frankie Keyes and Margaret Moore; his brothers, the Rev. Eugene Moore and Irvin Moore.

Rev. Maurice Moore is survived by his loving wife, Nancy Sadler Moore; his son, John Keith Moore (Deborah) of Arlington, Texas; daughters Carol Elaine Moore of Dickson, and Mary Susan Bradshaw (Keith) of Centerville; a sister, Mary Lou Moore of Nashville; five grandchildren: Laura Ann Evans (Sam), Claire Elaine Ryan (Paul), Kyle Joseph Bradshaw (Mariah), Abigail Sadler Moore, and Luke Justice Bradshaw; and six great-grandchildren

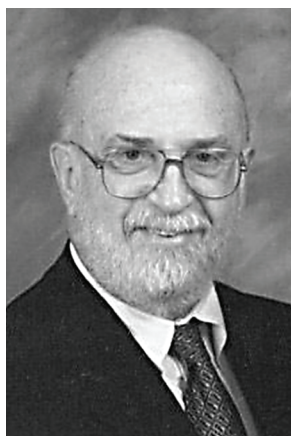

William Douglas (Doug) O'Rear

May 13, 1943 – July 30, 2020

A complete memoir for Doug O'Rear will be included in the 2021 Memorial Book and conference journal.



Martha Jo Potts

December 30, 1931 – March 25, 2020

Martha Potts, age 88, of Shoreview, Minnesota, passed away on March 25, 2020, after her courageous battle with cancer. Martha is preceded in death by her husband, Bill, and her parents. Bill served as a United Methodist minister in the Tennessee Conference for 43 years. Her sons survive her, John (Jody) of Minnesota and Thomas (Christy) of Tennessee, and four grandchildren, Nate, Taylor, Andrew, and Will.

She was born in Dayton, Tennessee, in 1931 and grew up in East Tennessee with two brothers. She graduated from Bluff City High School and received her Bachelor of Science degree from East Tennessee State University. She did graduate work at Middle Tennessee State University, University of Tennessee, Tennessee State University, and Scarritt College.

She had 18 years with the public school system in Tennessee. She worked for the Board of Evangelism of The United Methodist Church, Internal Revenue Service, and the Wesley Foundation at Austin Peay State University. Since retirement, she worked at the Intentional Growth Center with Elderhostel at Lake Junaluska, North Carolina.

Martha was an avid reader, seamstress, and quilter. She loved to travel and spend time with family and friends. She was a fantastic cook. She had a heart through her faith for the disfranchised and marginalized.

A graveside service was held on Saturday, July 18, at noon at Spring Hill Cemetery in Nashville. Rev. Jeffrey Wallace presided. Memorial donations for Martha Jo can be made to Multinational Memphis, 815 North McLean, Memphis, Tennessee 38107 or Young Life (MN26), 1151 Parkwood Lane, Stillwater, Minnesota 55082.

Lovingly submitted by her son, John



William L. Reding, Jr.

January 24, 1947 – September 4, 2019

William L. Reding, Jr., was born on January 24, 1947, and grew up in the Sango community near Clarksville, Tennessee.

Everyone thought he would follow in his father's footsteps and become the manager of the Montgomery County Farmer's Co-op. God had other plans. In 1971, he began a ministry of over 40 years. He was no longer known as William but became Brother Bill.

In the Scriptures we read that God gave the gift for some to be apostles, some prophets, some evangelists, and some pastors and teachers. If you got to know Brother Bill, you know that the Scriptures describe Bill in many ways.

Bill was a natural conversationalist, with an endless supply of stories to share and an attentive ear for listening. He never thought that a person's formal education or social standing had any bearing on what they had to offer. Among his friends were professors, factory workers, doctors, house cleaners, truck drivers, police officers, former convicts, and Opry stars. He engaged each in the same down-to-earth way, recognizing that everyone has unique gifts to share as a child of God.

A graduate of Vanderbilt Divinity School, he remained a life-long learner, continuing to study the Scriptures faithfully, reading *National Geographic* and *Smithsonian* magazines, viewing US and world history documentaries, and listening to NPR. He felt lessons learned in science class and Sunday school were complimentary, not contradictory.

As a lover of God's natural world, he was an avid gardener. He spent much time outside, won compliments for his flowers and ribbons for his produce. He considered gardening his therapy. If he became frustrated with a church member or situation, he would name a weed for it, then pull it up and toss it away.

Bill was a man of prayer. His sermons and prayers were presented without any written notes, given from his heart. He was honored to be asked by President Jimmy Carter to say the prayer at Sunday school at Carter's home church in Plains, Georgia.

As a cancer survivor, he participated in the Robertson County Relay for Life, encouraging others to fight this disease.

Bill never put much weight in material things. He was more comfortable in overalls than a suit and tie. He didn't believe that being reverent meant one should be snobby or uppity. When a parishioner's son told Bill he would come to church if Bill would preach in his overalls, Bill told him it was a deal. The next Sunday, Bill preached in his overalls and the parishioner's son came to hear his sermon.

One of Bill's favorite gifts from his church friends was a bright yellow T-shirt with SOB in big bold font on the front. Underneath in smaller font, were the words Sweet Old Bill.

His love of God and people were genuine; always interested in all he met, always inquiring about what was happening in each one's life.

More than anything, Bill was a loving, supportive father and husband. He and Wanda were married for 48 years. At a young age, one of the first things Reed and Jim learned was that they had to share their dad with many people. Bill did an amazing job of balancing church and family. He found ways to keep his family close. Two little boys would often accompany him on his afternoon visitation rounds. Hospital visits to Nashville would become a family outing. He'd drop Wanda and the boys at a bookstore or park while he was visiting sick parishioners. When Reed and Jim started to school and Wanda returned to teaching, Bill got up early most mornings to cook breakfast for the family.

A parishioner shared this poem by Helen Steiner Rice, saying it reminded her of Bill, that she would be forever grateful for the love and care he showed.

The more you give, the more you get.
The more you laugh, the less you fret.
The more you do unselfishly,
the more you live abundantly.
The more of everything you share,
the more you'll always have to spare.
The more you love, the more you'll find
that life is good and friends are kind.
For only what we give away,
enriches us from day to day.
Bill left us with legacy—
Of faith
 Of knowledge
Of love

Lovingly submitted by Wanda, Reed, and Jim Reding



Mary Jane (Mollie) Palmer Rogers

July 7, 1936 – February 15, 2020

Funeral services for “My Mollie,” as Mrs. Mary Jane Rogers was affectionately known, 83, were held Thursday, February 20, 2020, at 2 p.m. at Hooper Huddleston and Horner Funeral Home.

Born July 7, 1936, in Des Moines, Iowa, she was reared in Jackson, Tennessee, where she met Jimmy Rogers, her life-long husband, dearest friend, and constant admirer.

The two were college freshman, age 19 and 18, when they were married on March 17, 1955. On February 15, 2020, death ended their beautiful, much-admired marriage one month shy of 65 years.

Their union resulted in four sons, Tyler Howard Rogers, of Greensburg, Indiana, Wesley Alan Rogers and wife, Lori, and Andrew Wade Rogers and wife, Melody, all of Smithville; and Timothy Palmer Rogers and wife, Lisa, of Cookeville; 11 grandchildren and 16 great-grandchildren.

Mollie dropped out of college after one year, in order to support Jim in his pursuit of an education in theology. She continued working as a medical transcriptionist until her retirement from the Upper Cumberland Orthopedic Surgery Group more than 20 years ago.

Mollie had an abiding faith in God and love for the church. Although her now stilled voice was never strong, when she sang songs of the faith, it was beautiful. She loved everyone and she had a special place in her heart for family and friends, even to the end.

Alzheimer’s disease began attacking her once-vibrant brain some six years ago.

The family suggests memorial donations be made in her honor to Alzheimer’s Tennessee, 390 S. Lowe Ave., Suite I, Cookeville, Tennessee.

The family is grateful to those at Cookeville Regional Medical Center and Signature Healthcare of Putnam County in Algood who tenderly cared for her.



Shirley Jean Morris Smith

January 11, 1956 – October 14, 2019

Shirley Jean Morris Smith was born in Bowling Green, Kentucky, on January 11, 1956. Shirley was married for nearly 45 years to Rev. Dr. Charles Ray Smith, Jr., Cumberland River District leadership strategist in the Tennessee Conference. Charles and Shirley have four adult children—Nathan, Allison, Christen, and Stephen—and eight grandchildren.

Shirley was the youngest of three children born to Herbert Lee Morris and Mildred Catherine Sisk Morris. Shirley's father worked in the Signal Department for the Louisville & Nashville Railroad, and her mother was a homemaker who occasionally worked outside the home as a retail salesclerk.

When Shirley was six months of age, her father was transferred to Mobile, Alabama, where Shirley would spend most of her formative years, apart from a brief period in which she lived in Louisville, Kentucky, while her father received specialized training for his career.

Shirley was raised in a Christian home. Her mother continued to be a loving example of God's grace and Christian living. Raised in the Southern Baptist Church, her family later became active at St. John United Methodist Church in Mobile. Shirley was an active part of the St John youth group and participated in the youth choir and Sunday school.

Shirley attended John S. Shaw High School, graduating in 1974. During her freshman year, Shirley met Charles, eventually inviting the young Catholic boy to an event at her church. From that tentative first date, their love for one another took root. They became high school sweethearts, eventually attending four junior-senior proms in a row.

It was under the influence of Shirley's loving, faithful witness that Charles became a fully dedicated follower of Jesus Christ, uniting with St John UMC while in high school. Charles and Shirley shared a love for music and the two quickly became a duo traveling to area United Methodist churches to sing for youth groups and worship services. Charles became a lay speaker and the young couple were often called upon for special church events where Charles played guitar and Shirley provided vocal harmony. Their style was quite similar to that of Glen Campbell and Bobbie Gentry, popular artists of the time. It was no surprise that Charles and Shirley adopted "Let it Be Me," a noted recording by the famed recording duo, as their song.

Charles and Shirley were married at St John on March 8, 1975. Charles had a career in electronics and Shirley became a registered nurse with emphasis in labor and delivery. While living in the Atlanta, area, Charles received a call to ordained ministry. They returned to Mobile and began the candidacy process. The young couple moved to Wilmore, Kentucky, where Charles graduated from Asbury College and Asbury Theological Seminary. Charles became and continues to be an elder and member of the Alabama-West Florida Conference.

Charles and Shirley were pleased to serve several churches in their home conference, eventually coming to the Tennessee Conference as the retirement years approached and the needs of Shirley's parents required their presence in Murfreesboro.

Shortly after receiving an appointment to serve in the Tennessee Conference in 2015, Shirley learned of the re-emergence of breast cancer she had overcome six years earlier. After a courageous four-year battle, Shirley entered into the victory promised her by our merciful and loving God at the age of 63. She entered glory in the manner she requested: surrounded by her family, the sound of the guitar—now played by her oldest son—and the songs of worship and praise that she loved. The final song was "It is Well with My Soul."

No summary of her life is adequate. Hers was a life of dedication, faith, self-sacrifice, and tireless work for the kingdom. Her character was revealed in intentional almsgiving, volunteer work within and beyond the local church, and commitment to the teaching of God's Word. She was deeply loved by the congregations in which she and her husband were blessed to serve, and her wisdom and witness enhanced every congregation she knew as her home. Her legacy is seen in four wonderful children who have served as worship leaders, missionaries, responsible parents, and leaders. Her smiles were infectious, her touch was healing, her words were wisdom, and her laughter was liberating. She leaves behind a grateful husband and partner, her family, and countless persons who have known the impact of her Christian witness and faith.

Reward her for all she has done. Let her deeds publicly declare her praise. Proverbs 31:31

Lovingly submitted by her husband Charles



Jep Daniel Spencer

September 15, 1927 – September 27, 2019

J. D. Spencer was born September 15, 1927, in the Marble Plains Community of Franklin County, Tennessee. His parents, Newt (Newton) and Villa Weaver Spencer had five children: J. F., who died as an infant, Tommy, Jewel, Louise, and J. D. Eleven months after J. D. was born, Newt died. Villa then married Joe Stewart and they had two daughters, Irene and Lois. Villa died when J. D. was 11 years old and only Lois and Irene survive today.

When J. D. was 16, World War II was raging and most of the men had gone off to war. Because of this, women were being hired to work in the factories. His older sisters got a job at Genesco shoe factory in Cowan, Tennessee. Since none of them could drive, they got J. D. a job at the shoe factory so he could drive them to work. Shortly after starting to work he wanted to buy a war bond. That is when he found out his name was not J. D. but actually Jep Daniel.

In 1949 he married Bobbie Nell Neely and they had one son, David. J. D. loved Bobbie and she was a great asset to his ministry. They were married 65 years.

In May 1960, at a spring revival at the Marble Plains Methodist Church, he answered the call to ministry. Since he had only finished the eighth grade and had never made even a lay talk, he thought he would go to school first but the superintendent said "No, we need you now." He was appointed to the Manchester Circuit and went on to serve 19 churches before he retired in 1993 and two after he retired. Winchester First United Methodist Church then asked him to be minister of visitation where he served until shortly before his death.

J. D. loved gardening and for the last several years kept the staff of Southern Tennessee Regional Medical Center and many others supplied with tomatoes and other vegetables.

He loved three books: the Bible, which he read and used every day and The Upper Room, which he read every night before going to bed for as long as I can remember. He also loved his little black book from Cokesbury. All three of these were on his nightstand when he died. He had every little black book from the beginning of his ministry in 1960 until the last one in 2019. Every meeting, appointment, revival, wedding, funeral, and baptism were all recorded.

J. D. Spencer was dedicated to God's people, his family, the Church, and serving God.

Lovingly submitted by his son, David Spencer



Wonda Dell Welch

February 1, 1941 – December 1, 2019

Wonda Dell Welch of Bell Buckle, Tennessee, died December 1, 2019. Funeral services were held on December 4, 2019, at Hillcrest Funeral Home with her husband, Rev. Howard J. Welch, officiating. Burial followed the service at Hillcrest Memorial Gardens.

Wonda was born February 1, 1941, in Spiro, Oklahoma, the daughter of the late Walter Franklin and Cecelia Brewer Dell. She is survived by her husband of 60 years, Howard J. Welch; children, Paula (Pat) Strange, Angela (Chuck) Williams, Cecelia Welch Rider, Andrea Zeringue; sisters, Sue (Johnny) Jones, Sharon Madison, Dorothy Dell; seven grandchildren and 14 great-grandchildren.

Wonda was former employee of the State of Tennessee Department of Employment Security and a homemaker.

She was a loving wife, mother, and grandmother who prayed that the circle would not be broken.

CHAPTER 8

HISTORICAL RECORDS OF THE ANNUAL CONFERENCE

A. MEMORIAL ROLLS

1. WESTERN CONFERENCE METHODIST EPISCOPAL CHURCH (1790-1812)

	Members	Born	Admitted on Trial	Deacon	Elder	Died	Cemetery
1	John Tunnell	1755 Fredericksburg, Virginia	May 1777	May 1779	1781	July 1790 Sweet Springs, Virginia	Near Sweet Springs, Virginia
2	Peter Massie	1761	May 1788	May 1790		December 17, 1791 Nashville, Tennessee	Unmarked grave Nashville, Tennessee
3	Henry Birchett	Brunswick Co., Virginia	June 1788	May 1790	May 1792	February 1794 Cumberland, Tennessee	Tennessee
4	Francis Acuff	1770 Culpepper Co., Virginia	November 1792	May 1795		August 12, 1795 Danville, Kentucky	
5	Thomas Owen Haymond	August 24, 1764 Montgomery Co., Maryland	September 1790	May 1792	1793	June 13, 1799 Ohio	Kadesh Chapel Cemetery Brooke Co., West Virginia
6	Lewis Wilson Hunt	1762 Shenandoah Co., Virginia	1798	May 1801		December 8, 1801 Fleming Co., Kentucky	Fleming Co., Kentucky
7	Tobias Gibson	November 10, 1771 Liberty Co., South Carolina	February 1792	January 1794	April 1796	April 5, 1804 Vicksburg, Mississippi	Tobias Gibson Gravesite Vicksburg, Mississippi
8	Wilson Lee	1761 Sussex Co., Delaware	May 1784	May 1786	May 1790	October 11, 1804 Anne Arundel Co., Maryland	
9	John Adam Granade	May 9, 1775 Newbern, North Carolina	October 1801	October 1803		December 6, 1807 Wilson Co., Tennessee	Wilson Co., Tennessee
10	Moses Black	1770 Charleston, South Carolina	January 1796	1798	April 1800	February 3, 1810 Carter's Valley, Tennessee	
11	Lansford Whiting	1785	April 1808	May 1810		June 4, 1811 Poughkeepsie, New York	Poughkeepsie Rural Cemetery Poughkeepsie, New York
12	William Young	May 16, 1786 Washington Co., Virginia	October 1808	November 1810		July 20, 1812	
13	William Henry Crutchfield	1775 Brunswick Co., North Carolina	October 1802	1804		August 6, 1812 Wilson Co., Tennessee	Tennessee

2. TENNESSEE CONFERENCE METHODIST EPISCOPAL CHURCH (1812-1844)

	Members	Born	Joined Church	Licensed to Preach	Admitted on Trial	Deacon	Elder	Died	Cemetery
1	John Crane	1787 Eaten's, Nashville, Tenn.			Sept. 1806	October 1808	Nov. 1810	February 14, 1813 Maury Co., Tennessee	Goshen Cemetery Maury Co. Tennessee
2	Zachariah Whitten	1791 Tazewell Co., Virginia	1811		Nov. 1812	Sept. 1814		May 18, 1815	Duck River Circuit, Tennessee
3	Learner Blackman	June 19, 1781 English Creek, New Jersey	1796		June 1800	October 1801	October 1803	June 6, 1815 Drowned Ohio River	Wesleyan Cemetery Cincinnati, Ohio
4	Richmond Nolley	1785 Mecklenburg Co., Virginia	1806		Dec. 28, 1807	Dec. 23, 1809	Dec. 21, 1811	November 24, 1815 LaSalle Parish, Louisiana	Nolley Mem. Methodist Cem. Jena, LaSalle Parish, Louisiana
5	Sterling Coleman Brown	March 22, 1795 Brunswick Co., Virginia	Oct. 1817	Dec. 1817	October 1818	October 1820		August 10, 1821 Lebanon, Tennessee	Ebenezer Church Wilson Co., Tennessee
6	John White	September 1804 Anson Co., North Carolina			October 1822	Nov. 1824		August 18, 1825	Hatchy Circuit, Tennessee
7	Arthur McClure	February 16, 1801 East Tennessee	1819	Sept. 29, 1821	October 1822	Nov. 1824		September 26, 1825	Limestone Circuit, Alabama
8	Ellison Taylor	February 19, 1788 South Carolina		April 13, 1816	October 1819	1821	Nov. 1823	(Nov. or Dec.) 1825	Shelbyville, Tennessee
9	Richard Neeley	January 13, 1802 Rowan Co., North Carolina	Aug 20 1819	Sept. 1821	Nov. 1821	Nov. 1823	Nov. 1825	February 22, 1828 near Knoxville, Tenn.	Knoxville, Tennessee
10	William M. Holliman				Nov. 1825	Nov. 1827		1828	Alabama (?) Cypress, Tennessee (?)
11	Coleman Harwell	May 10, 1800 North Carolina	1817	1820	October 1822	Nov. 1824	Nov. 1826	July 5, 1830 Giles Co., Tennessee	Marks / Harwell Cemetery Pulaski, Tennessee
12	William M. Smith	1803 Wake Co., North Carolina	1816	1825	Nov. 1827	Nov. 1829		July 27, 1830 Graves Co., Kentucky	Mobley's Campground Cem. Graves Co., Kentucky
13	Wesley Deskin	July 7, 1806 Bledsoe Co., Tennessee	1824		Nov. 1826	Dec. 1828		October 3, 1830 Warren Co., Tennessee	Warren Co., Tennessee
14	Hiram Casey				Dec. 1828			1830	Unknown
15	James W. Farris				Nov. 1829			October 27, 1832 Hardeman Co., Tenn.	Bethany Cemetery Hardeman Co., Tennessee
16	John McGee	June 9, 1763/61 Guilford Co., North Carolina			June 1788	August 1790	January 1792	June 16, 1836 Dixon Springs, Tenn.	Edd Seay Gregory Farm Cem. Smith Co., Tennessee
17	W. Simon Carlisle	January 15, 1773 Edgecombe Co., North Car.	1789		August 1790	January 1792		November 24, 1838 Jackson Co., Tennessee	Carlisle Farm Gravesite Indian Creek, Jackson Co., TN
18	John J. Foster	December 18, 1815 Caswell Co., North Carolina	1830	October 1, 1836	October 1836	October 1838		October 18, 1840	Dover, Tennessee
19	Isaac D. Smith	1818 Bedford Co, Tennessee	1834	1838	October 1838	October 1840		August 15, 1841	Dover Cemetery Dover, Tennessee
20	John C. Mitchell	December 1, 1813 Giles Co., Tennessee	1834		October 1836	October 1838	October 1840	August 25, 1841 Murfreesboro, Tenn.	Old Mars Hill Cemetery Marshall Co., Tennessee
21	Elisha Jefferson Dodson	March 31, 1788 Stokes Co., North Carolina	1809	1818	Dec. 1828	Nov. 1830	1832	July 29, 1842 Marshall Co., Tennessee	Murdock Cemetery Marshall Co., Tennessee
22	Thomas Logan Douglass	July 8, 1781 Person Co., North Carolina	1798	1800	April 1801	March 1803	March 1805	April 9, 1843 Franklin, Tennessee	Rest Haven Cemetery, Row 6 Franklin, Tennessee
23	Thomas L. Young	July 6/8, 1811 Spartanburg, South Carolina	1829		Feb. 1835	1838		June 26, 1843 Giles Co., Tennessee	Bradshaw Baptist Church Cem. Giles Co., Tennessee

3. Tennessee Annual Conference Methodist Protestant Church (1827-1939)

	Members	Born	Licensed to Preach	Admitted on Trial	Deacon	Elder	Died	Cemetery
1	William Bumpass Elgin	1788 Buckingham Co., Virginia		October 1808	November 1810	November 1812	August 14, 1834 Hardeman Co., Tennessee	
2	Joseph Walker						1844	
3	James Davis Hines	January 7, 1805 Campbell Co., Virginia					February 22, 1846 Bowling Green, Kentucky	Fairview Cemetery #1 Bowling Green, Kentucky
4	William Wray						1850	
5	Samuel Elliott						November 19, 1853	
6	Allen W. Blankenship	1787 Virginia					February 18, 1854 Gibson Co., Tennessee	
7	Rezin Beall Collins	June 23, 1791 Virginia					May 18, 1854 Hartford, Ohio Co., Kentucky	Milton Taylor Cemetery Hartford, Ohio Co., Kentucky
8	Philemon White	September 3, 1796 North Carolina					August 6, 1858 Fancy, Weakley Co., Tennessee	Pleasant Hill Cemetery Fancy, Weakley Co., Tennessee
9	Henry Ledbetter	October 28, 1789 Robeson Co., North Carolina	1820				May 12/14, 1859	Young Cemetery Pineville, Perry Co., Tennessee
10	Zachariah Taylor						1865	
11	James C. Whitaker						1865	
12	Lewis Davis	1803 Orange Co., North Carolina					1865 Henry Co., Tennessee	
13	John Spinks	1784 North Carolina					August 1865 Wilson Co., Tennessee	prob. Wilson Co., Tennessee
14	Thomas Burgess	1799 North Carolina					November 8, 1867 Hartford, Ohio Co., Kentucky	Milton Taylor Cemetery Hartford, Ohio Co., Kentucky
15	Oswald Potts	1793 South Carolina					December 17, 1870 (prob.) Jackson, Tennessee	
16	Jordan Chandler	March 22, 1797 Wattsville, Laurens Co., SC					October 7, 1873 Lebanon, Tennessee	Chandler Cemetery Wilson Co., Tennessee
17	Joseph Holmes	March 1, 1807 Orange Co., North Carolina					January 25, 1875 Carroll Co., Tennessee	Old Union Cemetery Carroll Co., Tennessee
18	Coleman Smith	August 23, 1799 Sussex Co., Virginia					January 28, 1875 Dresden, Tennessee	Pleasant Hill Cemetery Weakley Co., Tennessee
19	John Donnell						1875	
20	Anderson Landers	July 3, 1807 Granville Co., North Carolina					April 8, 1876 Shelbyville, Tennessee	Cooper Cemetery Bedford Co., Tennessee
21	George W. Jones	July 17, 1797 North Carolina				November 27, 1834	April 17, 1879 Hartford, Ohio Co., Kentucky	Bethlehem Cemetery Unionville, Tennessee
22	Isaac P. Bullock	1810 Granville Co., North Carolina					August 24, 1879 Henry Co., Tennessee	
23	Simpson						1880	
24	William N. Stem	September 4, 1858 Bedford Co., Tennessee					January 18, 1882 Tennessee	Stem Cemetery Bedford Co., Tennessee
25	William Rippetoe Bush	August 4, 1844 Tennessee					1883 Tennessee	Liberty Cemetery Jackson, Tennessee
26	William Collins	April 18, 1806 Tennessee	1829				September 7, 1884 Bedford Co., Tennessee	Bethlehem Cemetery Unionville, Tennessee
27	James A. Fuzzell	1837 Carroll Co., Tennessee		1857			October 1887 Obion Co., Tennessee	
28	John William Chandler	February 23, 1836 Wilson Co., Tennessee					July 4, 1888 Greenbrier, Tennessee	Elmwood Cemetery Springfield, Tennessee
29	Basil Harrison Stewart	March 16, 1811 Ohio Co., Kentucky					November 10, 1888 Ohio Co., Kentucky	Mt. Pleasant Cemetery Ohio Co., Kentucky
30	Joseph A. Fowler	June 4, 1828 North Carolina					March 18, 1889 Weakley Co., Tennessee	Pleasant Hill Cemetery Weakley Co., Tennessee
31	William M. Gaston	March 23, 1818 Chester Co., South Carolina					January 29, 1891 Quality, Butler Co., Kentucky	Mt. Zion Cemetery Quality, Butler Co., Kentucky
32	J. H. Crawford	December 20, 1830 Tennessee					March 11, 1891 Coopertown, Tennessee	Mt. Zion Methodist Cemetery Robertson Co., Tennessee
33	Joshua White	March 20, 1858 Bedford Co., Tennessee					March 30, 1891 Tennessee	White Cemetery Marshall Co., Tennessee
34	Moses Zebulon Fortner	July 16, 1828 Butler Co., Kentucky					January 19, 1892 Butler Co., Kentucky	Pleasant Hill Cemetery Butler Co., Kentucky
35	Amos Webb Floyd	January 9, 1857 Bedford Co., Tennessee					May 16, 1893 Tennessee	
36	Joseph Camper	October 31, 1812 Botetourt Co., Virginia	1840				February 15, 1894 Wilson Co., Tennessee	Camper Cemetery Wilson Co., Tennessee
37	Thomas H. Holland	October 15, 1814 North Carolina					December 19, 1894 Muhlenberg Co., Kentucky	Jago Cemetery Muhlenberg Co., Kentucky
38	Minos Finney Thompson	March 3, 1822 Bedford Co., Tennessee					July 22, 1896 Bedford Co., Tennessee	Bethlehem Cemetery Unionville, Tennessee
39	Benjamin Frederick Duggan	January 22, 1820 Tarboro, North Carolina	1843	August 27, 1843	1844	1846	March 1, 1898 Unionville, Tennessee	Bethlehem Cemetery Unionville, Tennessee
40	Zachariah Biggs	1809 North Carolina					1899 Gibson Co., Tennessee	
41	Richard Watson Hinton	February 6, 1858 Tennessee					November 13, 1900 Troy, Obion Co., Tennessee	Obion Chapel Cemetery Hornbeak, Obion Co., Tennessee
42	William Johnson Finley	July 9, 1829 Russellville, Kentucky					September 16, 1902 Morgantown, Kentucky	Riverview Cemetery Morgantown, Kentucky
43	James H. Jones	October 8, 1836 Bedford Co., Tennessee					January 18, 1903 Cromwell, Kentucky	Brickhouse Cemetery Cromwell, Kentucky
44	Thomas Henry Carlton	June 28, 1832 Mecklenburg Co., North Car.					May 2, 1906 Weakley Co., Tennessee	Cox Cemetery Weakley Co., Tennessee

Members	Born	Licensed to Preach	Admitted on Trial	Deacon	Elder	Died	Cemetery
45 John Quincy Adams Grice	August 31, 1856 Logan Co., Kentucky					June 6, 1907 Logan Co., Kentucky	Sand Springs Cemetery Logan Co., Kentucky
46 James R. Adams	December 5, 1864 Bedford Co., Tennessee					May 6, 1909 Forney, Texas	Wheeler Cemetery Bedford Co., Tennessee
47 James Harvey Rice, Jr.	March 20, 1839 Tennessee					April 18, 1911 Gladeville, Tennessee	Rice Cemetery Gladeville, Wilson Co., Tennessee
48 Newton E. Manley	October 25, 1846 Henry Co., Tennessee					May 5, 1911 Tennessee	Manley Cemetery #2 Henry Co., Tennessee
49 William M. Hicks	January 18, 1835 Tennessee					July 16, 1911 Graves Co., Kentucky	Pleasant Hill Cemetery Water Valley, Graves Co., Kentucky
50 Jasper Newton Van Cleave	August 30, 1833 Henry Co., Tennessee					July 30, 1917 Carroll Co., Tennessee	Bethlehem Cemetery Huntingdon, Carroll Co., Tennessee
51 Solon Snethan Duggan	November 19, 1848 Beech Grove, Tennessee					May 12, 1918 Eagleville, Tennessee	Evergreen Cemetery Murfreesboro, Tennessee
52 Willis Green Stewart	March 1, 1835 Ohio Co., Kentucky					January 16, 1919 Ohio Co., Kentucky	Mt. Pleasant Cemetery Ohio Co., Kentucky
53 Charles B. Brooks	November 6, 1846 Logan Co., Kentucky					August 23, 1919 Butler Co., Kentucky	Cook Cemetery Morgantown, Kentucky
54 William Finis Embry	December 26, 1857 Madison Co., Kentucky					February 16, 1924 Muhlenberg Co., Kentucky	Barnett's Lick Cemetery Morgantown, Kentucky
55 Lot Moses Sharer	December 28, 1848 Butler Co., Kentucky					February 1, 1925 Butler Co., Kentucky	Jarrett Cemetery Lewisburg, Kentucky
56 Huston Elbert Jenkins	October 11, 1856 Pillowville, Weakley Co., TN					June 27, 1934 Gleason, Tennessee	Mt. Zion Cemetery Gleason, Tennessee

4. Tennessee Annual Conference Methodist Episcopal Church, South (1845-1939)

Members	Born	Joined Church	Licensed to Preach	Admitted on Trial	Deacon	Elder	Died	Cemetery
1 Joshua Boucher	October 23, 1782 West Virginia	1806	1811	October 1813	October 1815	November 1817	August 23, 1845 Athens, Alabama	Old Athens City Cemetery Athens, Alabama
2 Burwell B. Abernathy	September 10, 1819 Giles Co., Tennessee	1839/40	1842	October 1842	November 8, 1846		December 29, 1847 Jackson Co., Tennessee	Wartrace Ct., Corinth, Tennessee
3 William G. Gould	February 6, 1810 Tennessee			October 1837	December 1839	December 1840	August 27, 1848 Moulton, Alabama	Brown Cemetery Wren, Lawrence Co., Alabama
4 Moses M. Earhart	1814 Wilson Co., Tennessee	1832	1835	October 1836	October 29, 1848		February 24, 1849 Sumner Co., Tennessee	Old Fountainhead Cemetery Portland, Tennessee
5 Fielding H. Harris	July 13, 1816 Morgan Co., Georgia	August 17, 1834	1839	October 1840	October 1842	November 1844	February 26, 1850 Courtland, Alabama	Rev. Alex Sale's home cemetery Courtland, Alabama
6 George Whitfield Dye	December 26, 1794 Warren Co., North Carolina	1807	1823	February 1828	February 1829	February 1830	October 7, 1850 Montgomery Co., Tenn.	Montgomery Circuit, Tennessee
7 Albert G. Kelley	February 21, 1823 Giles Co., Tennessee		December 31, 1842	October 1843	October 1845	November 7, 1847	June 6, 1851 Athens, Alabama	Athens City Cemetery #2, lot 37 Athens, Alabama
8 George Washington Sneed	December 26, 1799 Davidson Co., Tennessee	1822		October 1835	October 1837	October 1840	July 1, 1851 Navarro Co., Texas	family Cemetery Navarro Co., Texas
9 John Lanier Hill	September 6, 1821 Williamson Co., Tennessee	1841	September 25, 1843	October 31, 1844	November 8, 1846	October 29, 1848	August 13, 1852 Tennessee	Green Hill Cemetery Williamson Co., Tennessee
10 Ethelbert Henry Hatcher, Sr.	January 19, 1818 Bedford Co., Virginia		1838	October 1839	October 24, 1841	October 1843	January 25, 1853 Marion Co., Florida	Rose Hill Cemetery, Block P Columbia, Tennessee
11 Benjamin Rainey Gant	October 28, 1812 North Carolina		1840	October 1841	October 21, 1843	October 1845	March 4, 1853 Wilson Co., Tennessee	Bugg-Wilson Cemetery near College Grove, Tennessee
12 Reuben Asbury Hickman	1826 Franklin Co., Tennessee			October 31, 1851			March 24, 1853 Tennessee	Tullahoma, Tennessee (?) Lincoln Ct., Tennessee
13 Joseph Franklin Tinnon	September 26, 1824 Tennessee	1843	September 1845	October 1846	fall 1848		June 17, 1853 Wayland Springs, Tenn.	Wayland Springs, Tennessee
14 James Ward Hardy	January 19, 1815 Lincoln City, Georgia	1834	summer 1852	October 1852			August 14, 1853 LaGrange, Alabama	LaGrange Cemetery LaGrange, Alabama
15 Charles G. Foster	September 16, 1820 Tennessee	1838	1840/41	October 1842	November 1844	November 1846	October 26, 1853 Carthage, Tennessee	Melton Cemetery Cannon Co., Tennessee
16 Matthew Pitts Parham	December 13, 1823 Tennessee	1843		November 1844	November 8, 1846	October 29, 1848	April 13, 1855 Texas	Pope Cemetery Williamson Co., Tennessee
17 James Franklin McCracken	May 22, 1828 Lawrence Co., Tennessee	September 1848	1850	fall 1852	October 1854		August 26, 1855 Savannah, Tennessee	Savannah, Tennessee
18 Asaph Hill Alsop	December 17, 1826 Wilson Co., Tennessee	August 1848		October 1850	October 31, 1852	October 1854	August 31, 1856 Wilson Co., Tennessee	Alsop Cemetery Wilson Co., Tennessee
19 Aaron Jackson Gilmore	September 19, 1819 Kentucky	1838/9		October 1843	October 1845	November 7, 1847	July 9, 1858 Giles Co., Tennessee	Salem Cemetery Giles Co., Tennessee
20 James Wilburn Allen	January 10, 1804 Greenville Co., Virginia	1822		October 1822	November 1824	November 1826	October 1/11, 1858 Athens, Alabama	Athens City Cemetery #2, lot 73 Athens, Alabama
21 Justinian Williams	April 1789 or May 17, 1789 Millwood, Virginia	1809	1811	September 1831	1819	1823	February 24, 1859	Chickasaw, Alabama
22 Martin L. Clark	October 3, 1801 Patrick Co., Virginia	1820	1824	October 1841		October 1843	February 25, 1859 Williamson Co., Tennessee	Mt. Olivet Cemetery, Sect. 8, Nashville, Tennessee lot 44
23 Sion Record	February 1812 Tennessee	1838	1839	October 1839	October 24, 1841	October 1843	May 1, 1859 Lewisburg, Tennessee	Record Cemetery Lewisburg, Tennessee
24 William P. Nichols	1801 Jefferson Co., Kentucky			November 1825	1831	November 1833	May 13, 1859 Coffee Co., Tennessee	Manchester City Cemetery Manchester, Tennessee
25 John Page	November 22, 1766 Fauquier Co., Virginia			May 1792	May 1795	April 1800	June 17, 1859 Smith Co., Tennessee	Smith's Fork, Smith Co., Tenn.
26 Thomas Ware Randle	April 13, 1815 Stewart Co., Tennessee			November 1832	November 1834	October 1836	August 16, 1859 Huntsville, Alabama	Maple Hill Cemetery, Sect. 6, Huntsville, Alabama Row 2
27 Joseph Willis	January 7, 1816 Tennessee		September 19, 1836	October 1837	October 1840	October 24, 1841	September 19, 1859 Cheatham Co., Tennessee	Ashland City, Tennessee
28 William James Cooley	October 18, 1818 Humphreys Co., Tennessee	1841	1844	November 1844	November 8, 1846	October 29, 1848	December 11, 1859 Tennessee	Greenwood Cemetery, Sect. 9 Clarksville, Tennessee
29 Alexander Rogers Erwin	January 12, 1820 Franklinton, Caddo Parish, LA	1839	September 1841	October 1842	November 1844	November 1846	January 10, 1860 Huntsville, Alabama	Maple Hill Cemetery, Sect. 6, Huntsville, Alabama Row 2

	Members	Born	Joined Church	Licensed to Preach	Admitted on Trial	Deacon	Elder	Died	Cemetery
30	Coleman Harwell Cross	October 5, 1833 Giles Co., Tennessee	1857	March 1857	October 7, 1857	October 1859		August 9, 1860 Giles Co., Tennessee	Marks/Harwell Cemetery Pulaski, Tennessee
31	John Walters Judd, Sr.	February 8, 1812 Brunswick Co, Virginia			October 15, 1855	1856 (?)	October 11, 1857	February 20, 1861 Tullahoma, Tennessee	Gallatin, Tennessee
32	David W. Thompson	1826			October 1848	October 1850	October 1852	1861 Tennessee	Mt. Pleasant, Maury Co., Tennessee
33	Pleasant Blackwell Robinson	1805 Smith Co., Tennessee			November 1827	November 23, 1829	November 1831	October 2, 1861 Huntsville, Alabama	Maple Hill Cemetery, Sect. 5 Huntsville, Alabama Row 5
34	William Jared	1797 Putnam Co., Tennessee			October 1834	October 1836	October 1839	September 30, 1861 Sparta, Tennessee	Old Sparta City Cemetery Sparta, Tennessee
35	Burnet W. Bond	October 14, 1837 Mt. Pleasant, Tennessee			October 7, 1857	October 1859		February 13, 1862 Fort Donelson, Tennessee	Fort Donelson, Tennessee
36	Abraham Overall	January 15, 1793 Tennessee	1820/21		November 1821	November 1823	1825/27	1862 Rutherford Co., Tennessee	near Murfreesboro, Tennessee
37	Samuel Shaw Moody	May 1, 1810 Powhatan Co., Virginia	1828		November 1830	November 1832	November 1834	May 5, 1863 Shelbyville, Tennessee	Willow Mount Cemetery, Sect. K Shelbyville, Tennessee
38	Benjamin F. Smith	October 28, 1830 Hardin Co., Tennessee	October 1848		October 1857	October 1859	October 1861	July 13, 1863 Jackson, Tennessee	Jackson, Tennessee
39	Daniel Hollistone Jones	December 24, 1813 Tennessee	1832	1838	October 1839	October 1841	October 1843	August 19, 1863 Giles Co., Tennessee	Mt. Carmel Cemetery Giles Co., Tennessee
40	John Kelley	January 28, 1801 Wilson Co., Tennessee	September 1820	October 18, 1821	November 1821	November 1823	October 1825	May 28, 1864 Wilson Co., Tennessee	Leeville Methodist Cemetery Leeville, Tennessee
41	Moses Montgomery Henkle	March 23, 1798 Pendleton Co., Virginia			August 1819	September 1821		June 8, 1864 Richmond, Virginia	Hollywood Cemetery, Lot 16-20 Richmond, Virginia
42	Robert Lyle Andrews	March 11, 1806 Williamson Co., Tennessee			December 1828	November 1831	November 1832	August 8, 1865 Panola Co., Mississippi	Mississippi
43	Elisha Carr	February 5, 1806 Tennessee			November 1830	November 1832	November 1834	February 2, 1866 Nashville, Tennessee	Mt. Olivet Cemetery, Sect. 2, Nashville, Tennessee lot 113
44	Fletcher Tarrant	1829 Tennessee			October 1858	October 1860		1866	Swan Circuit (Waverly Dist.) Cedar Grove Cemetery Lebanon, Tennessee
45	Robert Clopton Hatton	December 16, 1795 Charleston, South Carolina	1810	1810	September 1825			September 1, 1866 Lebanon, Tennessee	
46	Samuel Davies Baldwin	November 24, 1818 Worthington, Ohio			September 1842	September 1844	October 1846	October 8, 1866 Nashville, Tennessee	Mt. Olivet Cemetery, Sect. 9, Nashville, Tennessee lot 65
47	Robert C. Jones				November 1829	November 1831	November 1833	1867	Virginia
48	Hartwell Harwell Brown	January 30, 1798 Brunswick Co., Virginia	1817/18		October 1818	October 1820	November 1823	May 14, 1868 Pettusville, Alabama	Pettusville Meth. Church Cemetery Pettusville, Alabama
49	Whaley Cooksey	1830 Tennessee			October 25, 1867			July 15, 1868 Tennessee	Hickory Hill Cemetery Bedford Co., Tennessee
50	Thomas Norflett Lankford	August 7, 1814 North Carolina		summer 1839	October 1839	October 1842	November 1844	April 21, 1869 Tennessee	Mt. Hope Cemetery, Sect. A- Franklin, Tennessee
51	William W. Randle	Nov. 24, 1806 Dover, Tennessee	1830s		October 1841	October 21, 1843	October 1845	May 2, 1869 Franklin, Kentucky	Pleasant Grove Meth. Cemetery Cross Plains, Tennessee
52	William David Mullins	February 29, 1804 Virginia	1820		October 1822	November 1824	November 1826	March 18, 1870 Marshall Co., Tennessee	Marshall Co., Tennessee
53	Gilbert Dade Taylor	November 18, 1791 Orange Co., Virginia	1816		November 1824		[LE] Dec. 1828	August 6, 1870 Pulaski, Tennessee	Gilbert Taylor Cemetery Pulaski, Tennessee
54	John McCurdy	July 10, 1800 Elbert Co., Georgia	1825	1830	October 1843	LD 1834 (?) Oct. 1845	[LE] 1839 (?)	August 17, 1870 Williamson Co., Tennessee	Old Bethesda Cemetery Williamson Co., Tennessee
55	Adam Springs Riggs	June 6, 1816 Williamson Co., Tennessee	June 25, 1836	September 21, 1839	October 1839	October 24, 1841	October 1843	October 29, 1870 Shelbyville, Tennessee	Willow Mount Cemetery, Sect. J Shelbyville, Tennessee
56	Samuel Leslie Orman	March 22/27, 1838 Williamson Co., Tennessee	1859	March 3, 1860	October 26, 1866	[LD] October 28, 1866		December 25, 1871 Springfield, Tennessee	Elmwood Cemetery Springfield, Tennessee
57	John A. Jones	June 1805 Tennessee		1834	November 1834	October 1836	October 1839	January 11, 1872 Sadlersville, Tennessee	Sadler Cemetery Sadlersville, Tennessee
58	James A. Walkup	January 14, 1802 Mecklenburg Co, North Car.	1821	1829	October 1838	October 1840		June 6, 1872 Cannon Co., Tennessee	Cannon County, Tennessee
59	Isaac Milner	April 2, 1818 Stonningly, Yorkshire, Eng.	1835		October 1851	[LD] < Oct. 1851	October 14, 1855	June 16, 1872 Columbia, Tennessee	Rose Hill Cemetery, Block L Columbia, Tennessee
60	John D. Winn	September, 15, 1805 Sussex Co., Virginia			November 1827	February 6, 1831	November 4, 1832	October 20, 1872 Wayne Co., Tennessee	Clifton, Wayne Co., Tennessee
61	Mark Wilson Gray	February 11, 1811 Maury Co., Tennessee	1827	November 8, 1828	October 1836	[LD] October 10, 1833	October 1839	May 28, 1873 Tennessee	Rose Hill, Cemetery, Block L Columbia, Tennessee
62	Fountain Elliott Pitts	July 4, 1808 Georgetown, Kentucky	1820	1824	September 1824	October 1826	October 1828	May 22, 1874 Louisville, Kentucky	Mt. Olivet Cemetery, Sect. 6, Nashville, Tennessee lot 105
63	Thomas (A.) Maddin	February 8/13, 1796 Philadelphia, Pennsylvania		1818	October 1818	October 1821	November 1823	June 20, 1874 Nashville, Tennessee	Mt. Olivet Cemetery, Sect. 9, Nashville, Tennessee lot 1
64	Alexander Little Page Green	June 26, 1806 Sevier Co., Tennessee	August 25, 1815	1824	November 1824	November 1826	December 1828	July 15, 1874 Nashville, Tennessee	Mt. Olivet Cemetery, Sect. 2, Nashville, Tennessee lot 30
65	William James Dodd Hale	April 2, 1834 Clear Fork, Tennessee	June 1859	September 1868	September 22, 1869	October 8, 1871	October 12, 1873	May 15, 1875 Statesville, Tennessee	Salem Baptist Church Cemetery Liberty, DeKalb Co., Tennessee
66	Austin Willis Smith	October 4, 1836 Davidson Co., Tennessee		March 13, 1859	October 1859	October 1861	October 1865	September 23, 1875 Columbia, Tennessee	Rose Hill Cemetery, Block C Columbia, Tennessee
67	Robert T. Rowland	1848 Montgomery Co., Tennessee		1868	September 22, 1869	October 8, 1871	October 12, 1873	September 29, 1875 near Greenwood, Tenn.	near Greenwood, Tennessee
68	Abraham Franklin Lawrence	September 19, 1824 Marshall Co., Tennessee			October 1848	October 1850	October 1852	January 16, 1877 Franklin, Tennessee	Rest Haven Cemetery, Row 6 Franklin, Tennessee
69	George W. Coleman	October 10, 1837 Kentucky	1858	1861	October 21, 1872	[LD] October 27, 1867	[LE] October 20, 1872	October 26, 1877 Perry Co., Tennessee	Perry Co., Tennessee
70	Fielding Foster Fagan	December 8, 1846 Cannon Co., Tennessee	1857 (?)	1865	October 26, 1866	October 18, 1868	October 9, 1870	April 11, 1878 Cornersville, Tennessee	Maplewood Cemetery Pulaski, Giles Co., Tennessee
71	William B. Woodward	August 22, 1846 Lincoln Co., Tennessee	1860		October 4, 1871	October 12, 1873		July 2, 1879 Winchester, Tennessee	Franklin Cemetery Winchester, Tennessee
72	John K[enton] Rains	May 27, 1796 Maysville, Kentucky	1821		November 1821	November 1823	1828	July 4, 1879 Nashville, Tennessee	Nashville City Cem., Sect. WP Nashville, Tennessee 25
73	James H. Poteet	1855 Overton Co., Tennessee			October 9, 1879			1881 Overton Co., Tennessee	

	Members	Born	Joined Church	Licensed to Preach	Admitted on Trial	Deacon	Elder	Died	Cemetery
74	Simon Peter Whitten	June 7, 1822 Newberry Dist., South Car.	April 15, 1839	August 1841	October 1844	November 8, 1846	October 29, 1848	May 17/19, 1881 Alexandria, Tennessee	Alexandria Eastview Cemetery Alexandria, Tennessee
75	Allen Tribble	May 30, 1820 Bedford Co., Tennessee	1837		October 27, 1849	November 1851	October 1853	June 27, 1881 Hustburg, Tennessee	Ebenezer Methodist Cemetery Hustburg, Tennessee
76	Finch Phillips Scruggs, Sr.	June 18, 1801 Buckingham Co., Virginia			November 1821	November 1823	November 1825	September 28, 1881 Holly Springs, Mississippi	Holly Springs, Mississippi
77	Ferdinand Stith Petway	January 18, 1819 Franklin, Tennessee			October 1845	November 7, 1847	October 29, 1848	October 20, 1881 Lebanon, Tennessee	Mt. Olivet Cemetery, Sect. 2, Nashville, Tennessee lot 196
78	Golman Green	January 26, 1808 Virginia			November 1835	October 1838	October 1839	October 28, 1881 near Columbia, Tennessee	Rose Hill Cemetery, Block D Columbia, Tennessee
79	George W. Brown	January 8, 1831 Tennessee			October 15, 1855	October 1857	October 1859	November 12, 1881 near Clarksville, Tennessee	Sango Cemetery near Clarksville, Tennessee
80	Ulysses Spalding Bates	December 13, 1837 Cannon Co., Tennessee	1848		October 1861	October 1865	October 1865	December 3, 1881 Cannon Co., Tennessee	Mt. Olivet Cemetery, Sect. 13, Nashville, Tennessee lot 85
81	Franklin Collett Wilkes	December 3, 1822 Maury Co., Tennessee	September 9, 1839	1841	October 1842	November 1844	October 1856	December 8, 1881 Lampasas, Texas	Oak Hill Cemetery Lampasas, Texas
82	Thomas F. Brown	December 9, 1832 Bethel, Tennessee		March 1855	October 9, 1856	October 1858	October 1860	April 22, 1882 Southport, Tennessee	Good Billy Brown Cemetery Giles Co., Tennessee
83	Caleb B. Davis	July 19, 1815 Muhlenburg Co., Virginia	1832		October 15, 1855	October 1857	October 14, 1855	June 3, 1882 McMinnville, Tennessee	Riverside Cemetery, lot 92 McMinnville, Tennessee
84	Andrew Jackson Ford	December 13, 1847 Smith Co., Tennessee	April 1861	September 21, 1866	October 20, 1868	October 9, 1870	October 20, 1872	September 24, 1882 Lebanon, Tennessee	Cedar Grove Cemetery Lebanon, Tennessee
85	Robert Paine	November 12, 1799 Person Co., North Carolina			October 1818	1821	November 1823	October 19, 1882 Aberdeen, Mississippi	Odd Fellows Rest Cemetery Aberdeen, Tennessee
86	William Dodson Givan, III	1835 Kentucky			October 20, 1882	December 1873	December 1876	January 2, 1883 Nashville, Tennessee	Carden Cemetery Rowlett, Hart Co., Kentucky
87	Stith Hardaway Andrews, Jr.	October 4, 1853 Williamson Co., Tennessee			October 8, 1874	October 8, 1876	October 13, 1878	September 22, 1882/3 Hickman Co., Tennessee	Dickson Union Cemetery Dickson, Tennessee
88	Abraham B. Coke	September 12, 1823 Montgomery Co., Tennessee	1843	1840s	October 1849	November 1851	October 16, 1853	November 27, 1883 Sadlersville, Tennessee	Sadler Cemetery Sadlersville, Tennessee
89	Robertson Lanier Fagan	January 22, 1823 Rutherford Co., Tennessee		1850	October 31, 1851	October 1853	October 14, 1855	February 2, 1884 Pulaski, Tennessee	Maplewood Cemetery Pulaski, Tennessee
90	Robert Taylor Nabors	July 13, 1850 Shelby Co., Alabama			December 1873	December 1873	December 1876	April 1, 1884 Nashville, Tennessee	Evergreen Cemetery, Block B Tuscaloosa, Alabama
91	William Horace Anthony	August 6, 1819 Bedford Co., Tennessee	July 30, 1838	1851	October 9, 1856	1858	October 1860	May 1, 1884 Bedford Co., Tennessee	Turkey Creek Church Cemetery Moore Co., Tennessee
92	Michael S. Stewart	1862 Nashville, Tennessee		1877	October 20, 1881	[LD] October 23, 1881		June 2, 1884 Denver, Colorado	Nashville City Cemetery, Sect. 3, Nashville, Tennessee lot 14
93	William D. F. Sawrie	April 10, 1812 Chowan Co., North Carolina		October 16, 1830	November 1831	November 1833	October 1835	November 27, 1884 Nashville, Tennessee	Mt. Olivet Cemetery, Sect. 8, Nashville, Tennessee lot 136
94	James Ransom Plummer, Jr.	April 24, 1822 Columbia, Tennessee	1830	1844	October 30, 1844	November 8, 1846	October 29, 1848	April 18, 1885 Nashville, Tennessee	Mt. Olivet Cemetery, Sect. 10, Nashville, Tennessee lot 58
95	William Pembert Swindell	January 6, 1861	1875		October	October		May 19, 1885 Mt. Gilead Methodist Ch. Cemetery	
96	George Washington McBride	White Co., Tennessee November 5, 1844	1855	September 18, 1872	October 15, 1878	[LD] October 8, 1876	October 22, 1882	September 5, 1885 Nashville, Tennessee	White Co., Tennessee Mt. Nebo Methodist Cemetery
97	James Marshall Patterson	Maury Co., Tennessee March 1, 1862	1875	July 17, 1880	October 11, 1884	[LD] October 12, 1884		September 27, 1885 Cookeville, Tennessee	Maury Co., Tennessee Hardison Cemetery
98	Lafayette Meek	February 8, 1855 Johnson Co., Kentucky		1877	October 11, 1884			October 2, 1885 Catlettsburg, Kentucky	Maury Co., Tennessee Catlettsburg Cemetery
99	Enoch Lucian Jones	November 15, 1854 Cannon Co., Tennessee	1865	October 30, 1875	October 3, 1877	October 12, 1879	October 22, 1882	February 12, 1886 Smithville, Tennessee	Kennedy Cemetery Smithville, DeKalb Co., Tennessee
100	William Naphali Moore	December 30, 1836		June	October	October	October	March 10, 1886	Mt. Gilead Methodist Ch. Cemetery
101	John James Carrington Pittman	Athens, Alabama February 6, 1825	September 30, 1841	14, 1861 1845	October 15, 1862 October 1845	8, 1865 November 7, 1847	27, 1867 November 1849	Sparta, Tennessee April 6, 1886	White Co., Tennessee Cedar Grove Cemetery, Sect. N
102	Benjamin Franklin Jackson	Buckingham Co., Virginia September 14, 1846		March 1869	October 4, 1871	October 12, 1873	October 11, 1875	Wilson Co., Tennessee June 28, 1886	Lebanon, Tennessee Nashville, Tennessee
103	William Moore Shaw	July 5, 1806 Orange Co., North Carolina	1842	March 15, 1846	October 5, 1854	October 1849	October 1853	November 6, 1886 Bedford Co., Tennessee	Pleasant Valley Cemetery Bedford Co., Tennessee
104	Jordan Moore	December 18/28, 1811 Montgomery Co., Tennessee	April 1830	September 7, 1833	November 1834	October 8, 1836	October 13, 1839	January 2, 1887 Humphreys Co., Tenn.	Ebenezer Methodist Cemetery Hustburg, Tennessee
105	John Bell Hamilton	October 29, 1807 Williamson Co., Tennessee			November 1844	November 1846	October 29, 1848	March 14, 1887 Nashville, Tennessee	Rose Hill Cemetery, Block M Columbia, Tennessee
106	William Oliver Burr	November 1, 1820 Logan Co., Kentucky		1839	October 1839	October 24, 1841	October 21, 1843	April 3, 1887 Maury Co., Tennessee	Rose Hill Cemetery, Block M Columbia, Tennessee
107	Burkett Gallatin Ferrell	June 30, 1841 Smith Co., Tennessee	October 1860	1865	October 1865	October 27, 1865	September 20, 1869	April 22, 1887 Alexandria, Tennessee	Gallatin Cemetery, Sect. B, Row 7 Gallatin, Tennessee
108	John Berry McFerrin	June 15, 1807 Rutherford Co., Tennessee	September 3, 1820	October 8, 1825	November 10, 1825	November 1827	November 1829	May 10, 1887 Nashville, Tennessee	Mt. Olivet Cemetery, Sect. 1, Nashville, Tennessee lot 10
109	John W. Tarrant	December 15, 1814 South Carolina			November 1844	November 8, 1846	October 29, 1848	July 14, 1887 Lewis Co., Tennessee	Palestine Cemetery Lewis Co., Tennessee
110	Charles Blackman Faris	June 4, 1809 Franklin Co., Tennessee		September 20, 1835	November 1835	October 15, 1837	October 13, 1839	August 4, 1887 Rockvale, Tennessee	Farris Cemetery Rutherford Co., Tennessee
111	Joseph Green Myers	January 10, 1819 Mercer Co., Pennsylvania			November 1844	November 8, 1846	October 22, 1848	October 1/8, 1887 Tennessee	Mt. Olivet Cemetery, Sect. 3 Nashville, Tennessee
112	Greenville Thomas Henderson	September 28, 1803/02 Rockingham Co., North Car.			November 1825	November 1827	November 1829	March 1, 1888 Rutherford Co., Tennessee	City Cemetery Murfreesboro, Tennessee
113	Elbert James Allen	July 5, 1803 Weaver Creek, North Carolina	1824	October 17, 1829	November 1829	November 1831	November 1833	June 18, 1888 Rutherford Co., Tennessee	near Murfreesboro, Tennessee
114	Moses Jasper Nichols	December 10, 1838 Indian Creek, Tennessee		April 27, 1867	October 27, 1867	October 18, 1868	September 20, 1869	July 7, 1888 Nashville, Tennessee	Nichols-Bandy Cemetery Cairo Bend, Wilson Co., Tennessee
115	William Doss	August 19, 1819 Sumner Co., Tennessee	1835	November 26, 1842	October 1843	November 8, 1846	November 7, 1847	December 19, 1888 Nashville, Tennessee	Mt. Olivet Cemetery, Sect. N-12, Nashville, Tennessee lot 32
116	John Fendall Hughes	September 30, 1814			November	October	October	February 28, 1889	Rose Hill Cemetery, Block E

Members	Born	Joined Church	Licensed to Preach	Admitted on Trial	Deacon	Elder	Died	Cemetery
	Stokes Co., North Carolina			1833	1835	1837	Nashville, Tennessee	Columbia, Tennessee
117 Jesse Jones Ellis	March 11/2, 1819 Sumner Co., Tennessee	1835	October 3, 1841	October 1842	November 1844	November 1846	March 16, 1889 Wilson Co., Tennessee	Hollis Wright Cemetery Wilson Co., Tennessee
118 James Wiley Hill	December 15, 1844 Panther Springs, Tennessee		January 23, 1869	September 22, 1869	October 9, 1870	October 20, 1872	August 10, 1889 Clarksville, Tennessee	Mt. Olivet Cemetery, Sect. 6, Nashville, Tennessee lot 218
119 Wallace Tucker Rowland	July 11, 1849 Chaplin, Kentucky			October 10, 1877	October 12, 1879	October 23, 1881	March 1, 1891 Pleasant Valley, Tennessee	Maplewood Cemetery, lot 137 Pulaski, Giles Co., Tennessee
120 Hugh M. Stone	May 10, 1857 Ohio			October 8, 1890			July 3, 1891 Giles Co., Tennessee	Booth's Chapel Cemetery Minor Hill, Giles Co., Tennessee
121 John Goodloe Bolton	February 22, 1841 Humphreys Co., Tennessee		1859	October 1859	October 1865	October 1865	November 22, 1891 Franklin, Tennessee	Mt. Hope Cemetery, Sect. B-19 Franklin, Tennessee
122 William Pierce Hickman	February 22, 1822 Franklin Co., Tennessee			November 1846	October 29, 1848	October 27, 1850	January 13, 1892	near Hickman, Fulton Co., KY
123 Joseph Burgess West	November 29, 1824 Morgan Co., Alabama			November 1844	November 8, 1846	October 29, 1848	May 22, 1892 Clarksville, Tennessee	Greenwood Cemetery, Sect. 4, lot Clarksville, Tennessee 34
124 John Berry Stephens Haggard	February 2, 1857 Marshall Co., Tennessee		May 26, 1883	October 7, 1885	October 16, 1887	October 12, 1890	July 13, 1892 Marshall Co., Tennessee	Fisher Cemetery Verona, Marshall Co., Tennessee
125 Elisha Carr Ford	February 3, 1861 Macon Co., Tennessee	1883 ?	1887	October 28, 1891			October 17, 1892 Clay Co., Tennessee	Mount Pisgah Cemetery Clay Co., Tennessee
126 Robert Green Irvine	December 7, 1818 Golconda, Illinois	July 2, 1839	February 1840	October 1840	October 1842	November 1844	May 19, 1893 Columbia, Tennessee	Rose Hill Cemetery, Block E Columbia, Tennessee
127 Nicholas A. Anthony	August 14, 1844 Tulahoma, Tennessee	1861	1866	October 25, 1867	September 20, 1869	October 22, 1882	July 7, 1893 Hartsville, Tennessee	Hartsville Cemetery, Sect. 2 Hartsville, Tennessee
128 Alexander Matthews	January 8, 1808 Tennessee			October 1837	October 1839	October 24, 1841	December 27, 1893 Morrisville, Missouri	Morrisville Cemetery, Row 18 Springfield, Missouri
129 Garrett Washington Martin	August 4, 1808 Robertson Co., Tennessee		1828	November 1833	October 1835	October 1837	February 2, 1894 Robertson Co., Tennessee	Mt. Zion Meth. Church Cemetery Robertson Co., Tennessee
130 Samuel M. Parkes	February 8, 1841/42 Franklin Co., Tennessee			October 10, 1877	[LD] October 11, 1875	[LE] October 12, 1879	February 6, 1894 Winchester, Tennessee	Marble Plains Church Cemetery Marble Plains, Tennessee
131 William P. Warren	1813 Virginia			October 27, 1849	October 14, 1855	October 11, 1857	March 7, 1894 Clifton, Tennessee	Nashville, Tennessee
132 William Gardner Hensley	November 19, 1813 Columbia, Tennessee	1829		fall 1840	October 21, 1843	October 1845	April 19, 1894 Montgomery Co., Tenn.	Sango Cemetery Montgomery Co., Tennessee
133 Arthur John William Register	September 1, 1843/42 North Carolina	1868		October 7, 1885	[LD] Oct 69 7, 1885	[LE] Sept. 1870	September 1, 1894 White Bluff, Tennessee	New Hope Cemetery Fairview, Tennessee
134 Andrew J. B. Foster	September 1812 Maury Co., Tennessee		fall 1841	October 1840	October 1842	October 29, 1848	October 14, 1894 Winchester, Tennessee	Mt. Pleasant, Tennessee
135 John Jackson Comer	January 6, 1819 Wilson Co., Tennessee		April 26, 1845	October 10, 1853	[LD] Oct 49 10, 1853	LE Oct 16, 53 Oct. 11, 1857	December 6, 1894 Franklin, Tennessee	Mt. Hope Cemetery, Sect. C-6 Franklin, Tennessee
136 George Washington Winn	July 5, 1819 Triune, Tennessee	1833	1840	October 14, 1840	October 1842	October 1844	April 18, 1895 Nashville, Tennessee	Mt. Olivet Cemetery, Sect. 11, Nashville, Tennessee lot 51
137 William Harris Wilkes	May 7, 1821			October	October	October	October 15, 1895	Wilkes Old Campground Cemetery
138 John Wesley Hanner, Sr.	Maury Co., Tennessee 1810		1828	1839	24, 1841	21, 1843	Culleoka, Tennessee	Culleoka, Tennessee
139 Stanford Lassiter	December 19, 1811 North Carolina			November 1829	November 1831	December 17, 1833	October 25, 1895 Clarksville, Tennessee	Old City Cemetery [no stone] Franklin, Tennessee
140 David Smith Thompson	January 10, 1850 Rutherford Co., Tennessee		1876	October 9, 1879	[LD] October 17, 1880	October 21, 1883	December 31, 1895 Cainsville, Tennessee	Lasater Cemetery Cainsville, Wilson Co., Tennessee
141 James McFerrin Wright	November 22/27, 1829		1853	October	October	October	January 2, 1896 Murfreesboro, Tennessee	Yeagan Cemetery near Murfreesboro, Tennessee
142 John Gideon Ray	Limestone Co., Alabama July 9, 1818	1836	August 19, 1842	1854	12, 1856	1871	August 17/16, 1896	Spring Hill Cemetery, Hist. Area 3,
143 Samuel Jackson Shasteen	near Franklin, Tennessee June 4, 1835	August 1854	August 1870	November 1847	November 8, 1846	November 1851	Nashville, Tennessee	Nashville, Tennessee lot 9
144 William H. Johnson	Franklin Co., Tennessee March 14, 1804			October 11, 1884	[LD] October 11, 1875	October 12, 1884	October 5, 1896 Sumner Co., Tennessee	Bethpage Cemetery, Lower Sect. Sumner Co., Tennessee
145 George Washington Martin	September 25, 1825 Robertson Co., Tennessee	1848	1865	October 21, 1872	October 11, 1874	October 12, 1879	January 9, 1897 Marble Plains, Tennessee	Marble Plains Church Cemetery Marble Plains, Tennessee
146 Richard Portis Ransom	December 27, 1830 Tennessee			October 1848	October 1850	October 31, 1852	January 17, 1897 Wilson Co., Tennessee	Wilson Co., Tennessee
147 Ulysses Newland Maffit Berry	February 4, 1805 Robertson Co., Tennessee		September 29, 1827	fall 1827	November 23, 1829	November 30, 1831	February 14, 1897 Tennessee	Mt. Zion Cemetery Robertson Co., Tennessee
148 William R. Warren	December 25, 1825 Tennessee			October 1855	October 11, 1857	October 11, 1857	September 12, 1897 Tennessee	Prospect Cemetery Prospect, Tennessee
149 Robert Purdy Ganaway	September 25, 1841 Dickson Co., Tennessee	1848	1865	October 21, 1872	October 11, 1874	October 12, 1879	July 2, 1898 Hillsboro, Tennessee	Hillsboro Methodist Church Cem. Coffee Co., Tennessee
150 Rolla Jephthah Crump	December 27, 1830 Tennessee			October 1848	October 1850	October 31, 1852	July 8, 1898 Franklin, Tennessee	Mt. Hope Cemetery, Sect. B-5 Franklin, Tennessee
151 Joseph Hart Strayhorn	August 8, 1818 Murfreesboro, Tennessee	September 10, 1837	1859	October 26, 1866	October 1865	October 27, 1867	August 6, 1898 Montgomery Co., Tenn.	Greenwood Cemetery, Sect. 10 Clarksville, Tennessee
152 William Gibbs Dorris	1866 Texas (?)	February 1889		October 8, 1890	October 23, 1892	October 21, 1894	August 7, 1898 Rutherford Co., Tennessee	Christiana, Rutherford Co., Tenn.
153 Jesse Green Rice, Sr.	October 12, 1821 Orange Co., North Carolina	1828		October 20, 1868	October 8, 1871		July 24, 1899 Mt. Pleasant, Tennessee	Hunter Cemetery Mt. Pleasant, Tennessee
154 Joseph James Pitts	May 6, 1815 Sumner Co., Tennessee			October 1849	November 1851	October 1853	April 8, 1900 Nashville, Tennessee	Mt. Olivet Cemetery, Sect. 11, Nashville, Tennessee lot 18
155 Absalom Henry Reams	January 17, 1830 Lincoln Co., Tennessee			October 1850	October 1852	October 1854	April 17, 1900 Nashville, Tennessee	Greenbrier Cemetery Greenbrier, Tennessee
156 David Ham Merryman	May 14, 1832 Robertson Co., Tennessee	November 9, 1849	August 26, 1854	October 5, 1854	October 12, 1856	October 1858	August 8, 1900 Nashville, Tennessee	Maple Hill Cemetery, Sect. 8, Huntsville, Alabama Row 7
157 Lewis Cannon Bryan	September 27, 1821 Spring Hill, Tennessee	September 15, 1840	October 1843	October 1843	October 1845	November 1847	September 28, 1900 Tennessee	Melton Cemetery Short Mountain, Tennessee
158 William Albert Lusby	February 9, 1820/1 Maury Co., Tennessee	June 1843	1845	October 1845	October 1847		October 10, 1901 Waverly, Tennessee	Wly Cemetery Waverly, Tennessee
159 Robert Anderson Young	February 19, 1817 Robertson Co., Tennessee	August 1839		October 1840	October 1842	November 1844	December 21, 1901 Nashville, Tennessee	Mt. Olivet Cemetery, Sect. 6, Nashville, Tennessee lot 171
	December 6, 1860 Limestone Co., Alabama	fall 1883	September 1884	October 11, 1884	October 10, 1886	October 21, 1888	December 21, 1901 Winchester, Tennessee	City Cemetery Winchester, Tennessee
	January 23, 1824 Knox Co., Tennessee	August 1842		September 1845	October 1849	October 31, 1852	February 7, 1902 Nashville, Tennessee	Mt. Olivet Cemetery, Sect. 6, Nashville, Tennessee lot 4

Members	Born	Joined Church	Licensed to Preach	Admitted on Trial	Deacon	Elder	Died	Cemetery
160 Robert Martin Haggard	October 15, 1819 Bedford Co., Tennessee	fall 1839		October 5, 1854	October 12, 1856		June 11, 1902 Lewisburg, Tennessee	Fisher Cemetery Verona, Marshall Co., Tennessee
161 Robert Paine Gray	February 2, 1847 Franklin, Tennessee	September 1864		October 25, 1867	October 20, 1869	October 8, 1871	October 21, 1902 Rockvale, Tennessee	Rose Hill Cemetery, Block L Columbia, Tennessee
162 Jerome Bonaparte Anderson	July 11, 1830 Giles Co., Tennessee	September 1845		October 1854	October 12, 1856	October 1858	December 1, 1902 Giles Co., Tennessee	Maplewood Cemetery, lot 74 Pulaski, Tennessee
163 Thomas Bailey Marks	February 27, 1822 Giles Co., Tennessee	October 6, 1840		October 1845	1847	October 1849	December 24, 1902 Clarksville, Tennessee	Willow Mount Cemetery, Sect. N Shelbyville, Tennessee
164 Burkett Firth Ferrell	October 12, 1817 Franklin Co., North Carolina	1832	1841	October 1842	November 1844	November 1846	September 8, 1903 Gallatin, Tennessee	Douglass Cemetery Gallatin, Tennessee
165 John R. Williams	February 11, 1850 Davidson Co., Tennessee	September 1865		October 4, 1876	October 13, 1878	October 17, 1880	April 7, 1904 Barren Plains, Tennessee	Elmwood Cemetery, Sect. 1, lot 9 Springfield, Tennessee
166 William Rives Peebles	July 22, 1852 Williamson Co., Tennessee	October 2, 1870		October 1874	October 8, 1876	October 13, 1878	August 5, 1904 Culleoka, Tennessee	Rest Haven Cemetery Franklin, Tennessee
167 James Dodson Barbee, Jr.	March 16, 1832 Lawrence Co., Alabama		December 25, 1852 (?)	October 1852	October 1854	October 12, 1856	December 5, 1904 Nashville, Tennessee	Mt. Olivet Cemetery, Sect. 1, Nashville, Tennessee lot 238
168 Lewis Randolph Amis	December 7, 1856 Maury Co., Tennessee	September 1867		October 15, 1878	[LD] October 13, 1878	October 22, 1882	December 16, 1904 Nashville, Tennessee	Zion Presbyterian Ch. Cemetery Columbia, Tennessee
169 William Hardy Riggan	January 15, 1829 Giles Co., Tennessee	July 13, 1845		October 15, 1853	October 1855	October 11, 1857	December 24, 1904 Ardmore, Tennessee	Lewter Cemetery Ardmore, Tennessee
170 Nathaniel Bradford Sullins Owings	January 8, 1835 McMinn Co., Tennessee	September 19, 1854		October 24, 1867	1869	[LE] October 27, 1867	January 14, 1905 Buffalo Valley, Tennessee	near Gentry, Tennessee (Buffalo Valley, Tennessee ?)
171 Robert Kennon Hargrove	September 17, 1829 Pickens Co., Alabama			December 1857	December 1859	December 1861	August 4, 1905 Nashville, Tennessee	Mt. Olivet Cemetery, Sect. 6, Nashville, Tennessee lot
172 William Dowd Cherry	December 5, 1837 Limestone Co., Alabama	September 1851		October 1858	October 1860	October 1865	October 26, 1905 Nashville, Tennessee	Mt. Olivet Cemetery, Sect. 5, Nashville, Tennessee lot 82
173 William A. Leath	January 22, 1850 Davidson Co., Tennessee	1866		October 8, 1874	October 8, 1876	October 13, 1878	November 16, 1905 Lewisburg, Tennessee	Rose Hill Cemetery, Block I Columbia, Tennessee
174 Zachary Winfield Moores	July 25, 1849 Alexandria, Tennessee		September 17, 1872	October 11, 1875	October 7, 1877	October 12, 1879	December 31, 1905 Alexandria, Tennessee	Alexandria Eastview Cemetery Alexandria, Tennessee
175 William Allen Turner	August 22, 1839 Dickson Co., Tennessee	July 17, 1858		October 1860	October 1862	October 1865	September 13, 1906 Savannah, Tennessee	Mt. Hope Cemetery, Sect. D-53 Franklin, Tennessee
176 William Wallace Graves	March 1, 1836 Giles Co., Tennessee	August 1849		October 1860	October 1862	October 1865	November 6, 1906 Bellbuckle, Tennessee	Hazel Cemetery Bellbuckle, Tennessee
177 James Goodrich Hinson, Jr.	May 31, 1835 Dickson Co., Tennessee	July 24, 1858		October 13, 1860	October 28, 1866	October 11, 1874	December 9, 1906 Houston Co., Tennessee	Hinson Cemetery Yellow Creek, Tennessee
178 James Albert Bridges	January 29, 1853/48 Bedford Co., Tennessee			October 8, 1890	October 22, 1893	October 25, 1896	December 17, 1906 Ethridge, Tennessee	Beechwood Cemetery Cornersville, Tennessee
179 John Wesley Hanner, Jr.	February 10, 1840 Courtland, Lawrence Co., Ala.	March 1859		October 7, 1870	October 8, 1871	October 12, 1873	January 4/5, 1907 Franklin, Tennessee	Mt. Hope Cemetery, Sect. D-15 Franklin, Tennessee
180 William Henry Cotton	October 11, 1856 Halifax, England	December 1868		October 7, 1885	[LD] October 12, 1879	[LE] October 11, 1885	February 7, 1907 Nashville, Tennessee	Mt. Olivet Cemetery, Sect. 13, Nashville, Tennessee lot 27
181 Henry Summerfield McBride	October 12, 1848 Maury Co., Tennessee	1858/9	December 31, 1870	October 14, 1873	October 11, 1875	October 7, 1877	August 21, 1907 Nashville, Tennessee	Spring Hill Cemetery, Sect. G, Nashville, Tennessee lot 701
182 John Matthews	June 13, 1826 Philadelphia, Pennsylvania	May 1842	March 23, 1845	November 1846	October 1848	October 1850	September 1, 1907 St. Louis, Missouri	Bellefontaine Cemetery, Block 292, St. Louis, Missouri lot 4924
183 Ephraim Wallace White	September 7, 1836 Greene Co., Tennessee	September 1855		October 7, 1870	October 20, 1872	October 8, 1876	September 25, 1907 Dickson, Tennessee	Dickson Union Cemetery Dickson, Tennessee
184 Benjamin Hinton Johnson	November 14, 1847 Marshall Co., Tennessee	August 1865		October 8, 1875	December 1877	November 1879	February 20, 1908 Portland, Tennessee	Maple Hill Cemetery, Sect. 5 Portland, Tennessee
185 George Smith Byrom	September 25, 1839 Franklin Co., Tennessee	September 1853	1869	October 7, 1870	October 8, 1871	October 12, 1873	May 14, 1908 Atlanta, Georgia	Carrollton City Cemetery Carrollton, Georgia
186 George Washington Anderson	September 30, 1829 Bedford Co., Tennessee	August 26, 1857	November 1858	October 10, 1860	May 19, 1864	October 8, 1865	June 2, 1908 Huntsville, Alabama	Maplewood Cemetery Pulaski, Giles Co., Tennessee
187 John Casto Keathley	April 13, 1874 White Co., Tennessee	August 28, 1887		October 24, 1895	October 24, 1897	October 22, 1899	October 3, 1908 Bedford Co., Tennessee	Hollywood Cemetery, SW Sect. Wartrace, Tennessee
188 Andrew Castleman Matthews	August 7, 1837 Williamson Co., Tennessee	September 1857		October 1861	October 1865	October 1865	April 4, 1909 Sumner Co., Tennessee	Gallatin Cemetery, Sect. A-6 Gallatin, Tennessee
189 David Campbell Kelley	December 25, 1833 Wilson Co., Tennessee	1839		October 1852	October 15, 1853	October 15, 1853	May 15, 1909 Nashville, Tennessee	Mt. Olivet Cemetery, Sect. 15, Nashville, Tennessee lot 29
190 Charles Edward Heriges	March 1, 1853 Nashville, Tennessee	January 1872	June 1872	October 8, 1875	October 7, 1877	October 12, 1879	August 16, 1909 Lewis Co., Tennessee	Swiss Cemetery Hohenwald, Tennessee
191 Wood Bouldin	December 14/24, 1847 Bridgeport, Tennessee	August 21, 1881		October 7, 1886	October 21, 1888	October 12, 1890	February 14, 1910 Maury Co., Tennessee	Santa Fe Cemetery Santa Fe, Tennessee
192 Benjamin Jordan Gaston	December 29, 1841 Limestone Co., Alabama	1865		October 25, 1867	September 20, 1869	November 1871	March 24, 1910 Nashville, Tennessee	Willow Mount Cemetery, Sect. C Shelbyville, Tennessee
193 John Covington Putman	April 10, 1826 Morgan Co., Alabama	June 1843		October 1848	October 1850	October 31, 1852	May 30, 1910 Tullahoma, Tennessee	Evergreen Cemetery Murfreesboro, Tennessee
194 Henry Summerfield Ledbetter	August 18, 1831 Bedford Co., Tennessee	1850		October 20, 1868	1862	[LE] October 27, 1867	February 23, 1911 Hickman Co., Tennessee	Petty Cemetery Hickman Co., Tennessee
195 Martin Rufus Tucker	August 17, 1837 Giles Co., Tennessee	August 1844		October 1860	October 1865	October 1865	April 17, 1911 Nashville, Tennessee	Mt. Olivet Cemetery, Sect. 1, Nashville, Tennessee lot 230
196 Robert Randolph Jones	March 18, 1838 Bedford Co., Tennessee	July 27, 1857		October 1861	October 1865	October 27, 1867	September 11, 1911 Hustburg, Tennessee	Mt. Olivet Cemetery, Sect. 13, Nashville, Tennessee lot 146
197 Thomas Jefferson Baker	July 15, 1870 Giles Co., Tennessee	September 1889		October 22, 1894	[LD] October 21, 1894	October 23, 1898	November 4, 1911 Nashville, Tennessee	Mt. Olivet Cemetery, Sect. 4, Nashville, Tennessee lot 36
198 James Arminius Orman	October 22, 1835/6 Williamson Co., Tennessee	1857	1857	October 1858	October 1859	October 1865	November 28, 1911 Nashville, Tennessee	Mt. Olivet Cemetery, Sect. 11, Nashville, Tennessee lot 69
199 John Gilliad Gibson	July 17, 1838 Giles Co., Tennessee	December 16, 1867		November 1871	1879	October 22, 1882	February 5, 1912 Lawrence Co., Tennessee	Knob Creek (Mt. Zion) Cemetery Lawrence Co., Tennessee
200 James Mortimer Vaden	June 19, 1869 Williamson Co., Tennessee	August 1885		October 23, 1899	[LD] October 25, 1896	October 28, 1900	February 9, 1912 Lynnville, Tennessee	Mt. Hope Cemetery, Sect. B-97 Franklin, Tennessee
201 Albert Theodore Goodloe	June 23, 1833 Maury Co., Tennessee	September 9, 1860	September 21, 1868	November 5, 1868	1870	October 8, 1871	February 22, 1912 Nashville, Tennessee	Mt. Olivet Cemetery, Sect. 16, Nashville, Tennessee lot 145
202 John Anderson McFerrin	March 26, 1848 Lincoln Co., Tennessee	October 9, 1865		October 5, 1871	October 20, 1872	October 11, 1874	March 1/2, 1912 Nashville, Tennessee	Gallatin Cemetery, Sect. B-8 Gallatin, Tennessee
203 Gervis [Gervase] Brodnax McPeak	May 17, 1837 Crittendon Co., Arkansas	September 1868	September 30, 1871	October 15, 1878	[LD] October 11, 1875	[LE] October 12, 1879	January 12 (?) 1913 Tennessee	Evergreen Cemetery Murfreesboro, Tennessee

Members	Born	Joined Church	Licensed to Preach	Admitted on Trial	Deacon	Elder	Died	Cemetery
204 Thomas Fountain Kellum	February 15, 1875 Tennessee		1899	October 28, 1901	October 11, 1903	October 7, 1906	January 31, 1913 Tennessee	Maplewood Cemetery, lot 430 Pulaski, Tennessee
205 Jerome Winford	June 22, 1855 Wilson Co., Tennessee	1865		October 28, 1891	October 22, 1893	October 27, 1895	May 14, 1913 Prospect, Tennessee	Cedar Grove Cemetery Lebanon, Tennessee
206 William Taylor Hart	October 7, 1847 Montgomery Co., Tennessee	1858	1875	[LD] October 7, 1885	October 12, 1884	October 13, 1889	July 1, 1913 Nashville, Tennessee	Hart Cemetery near Dover, Tennessee
207 John Owen Blanton	December 10, 1848 Coffee Co., Tennessee	summer 1868		October 5, 1871	October 20, 1872	October 11, 1874	July 30, 1913 Nashville, Tennessee	Saudek Family Cemetery Percy Warner, Nashville, Tennessee
208 George Washington Taylor	October 4, 1854 Storey Co., Nevada	August 22, 1877		October 21, 1894	October 24, 1897	October 22, 1899	August 19, 1913 Bethel, Tennessee	Good Billy Brown Cemetery Bethel, Tennessee
209 John Wesley Rooker	July 7, 1836 Dickson Co., Tennessee	September 1851		October 7, 1870	October 20, 1872	October 11, 1874	November 18, 1913 Gallatin, Tennessee	Gallatin Cemetery, Sect. A-6 Gallatin, Tennessee
210 Henry Bascomb McNeill	February 12, 1851 Washington Co., Arkansas	August 1865		November 1877	November 30, 1879	September 19, 1886	January 5, 1914 Tullahoma, Tennessee	Mt. Olivet Cemetery, Sect. 10, Nashville, Tennessee lot 588
211 John Thomas Duncan, Sr.	October 11, 1850 Stewart Co., Tennessee	August 1861		October 21, 1872	October 11, 1874	October 8, 1876	May 28, 1914 Tampa, Florida	Woodlawn Cemetery, Oak Garden, Tampa, Florida lot 462
212 Sterling McAlister Cherry	November 30, 1835 Athens, Alabama	October 1850		October 15, 1855	October 11, 1857	October 1859	June 21, 1914 Westmoreland, Tennessee	Mt. Olivet Cemetery, Sect. 1, Nashville, Tennessee lot 24
213 George Hamilton Detwiler	August 31, 1853 Findlay, Ohio			September 1877	August 1879	September 1881	July 5, 1914 Buncombe Co., NC	Elmwood Cemetery, Sect. V, Frac. Charlotte, North Carolina 11
214 John Harmon Nichols	September 23, 1840 Putnam Co., Tennessee	September 12, 1852		October 1865	October 27, 1867	September 20, 1869	July 24, 1914 Maury Co., Tennessee	Spring Hill Cemetery Spring Hill, Tennessee
215 Adolphus Monroe Ezell	November 10, 1840 Giles Co., Tennessee	August 1864		October 25, 1867	September 20, 1869	October 20, 1872	November 17, 1914 Giles Co., Tennessee	Ezell Cemetery Sumac, Giles Co., Tennessee
216 William Summerfield Harwell	April 12, 1845 Giles Co., Tennessee	September 1854	1864	October 25, 1867	September 20, 1869		April 4, 1915 Nashville, Tennessee	Spring Hill Cemetery, Hist. Area 6, Nashville, Tennessee lot 66
217 David Bratton Coleman	June 6, 1858 Dickson Co., Tennessee	July 1874		October 12, 1889	November 1, 1891	October 27, 1895	August 19, 1915 Dickson, Tennessee	Dickson Union Cemetery Dickson, Tennessee
218 Jeremiah Walker Cullom	December 20, 1828 Davidson Co., Tennessee	June 16, 1848	1848	October 1851	October 15, 1853	October 14, 1855	November 21, 1915 Wilson Co., Arkansas	Triune Meth. Church Cemetery Triune, Williamson Co., Tennessee
219 John Ransom Thompson	May 21, 1832 Rutherford Co., Tennessee	September 15, 1846		October 1859	October 1861	October 1865	January 12, 1916 Murfreesboro, Tennessee	Evergreen Cemetery Murfreesboro, Tennessee
220 John Gillentine Molloy	March 12, 1842 Van Buren Co., Tennessee	September 1858		October 21, 1872	[LD] October 20, 1872	October 8, 1876	April 7, 1916 Nashville, Tennessee	Lynnwood Cemetery Lynnville, Tennessee
221 William Thomas Dye	March 8, 1831 Warrenton, North Carolina	1844		October 9, 1856	October 1858	September 20, 1869	May 8, 1916 Nashville, Tennessee	Spring Hill Cemetery, Sect. K, Nashville, Tennessee lot 1056
222 Thomas Roe Curtis	January 31, 1852 Spring Hill, Marengo Co., Ala.	1870		December 1874	December 1876	October 1879	July 22, 1916 Bellbuckle, Tennessee	Hazel Cemetery Bellbuckle, Tennessee
223 Robert Allen Reagan	June 15, 1837 Madison Co., Alabama			October 1860	October 1862/5	October 1865	September 4, 1916 Ft. Worth, Texas	Bellbuckle, Tennessee Hillsboro, Texas
224 Thomas Lipscomb Moody	November 30, 1842 Bedford Co., Tennessee	1857		October 1861	October 1865	October 1865	September 23, 1916 Culleoka, Tennessee	Willow Mount Cemetery, Sect. K Shelbyville, Tennessee
225 Joseph Boyd Erwin	January 23, 1846 Williamson Co., Tennessee	March 1868		October 7, 1870	October 20, 1872	October 11, 1874	October 16, 1916 Nashville, Tennessee	Greenwood Cemetery, Sect. 9, lot 135 Clarksville, Tennessee
226 George Davidson Guinn	February 27, 1832 Franklin Co., Tennessee	1848		October 20, 1851	October 15, 1853	October 14, 1855	October 26, 1916 Decherd, Tennessee	Mt. Garner Cemetery Decherd, Tennessee
227 John Morris Jordan	May 20, 1844 Eagleville, Tennessee			October 1871	October 12, 1873	October 11, 1875	October 26, 1916 Fayetteville, Tennessee	Rose Hill Cemetery Fayetteville, Tennessee
Alexander Little Page Green	July 12, 1840			October	October	October	January 8/30, 1918	Rose Hill Cemetery, Block L
228 Dinwiddie	Montgomery Co., Tennessee			1859	1861	1865	Columbia, Tennessee	Columbia, Tennessee
229 Madison Wilson Charles	March 19, 1856 Manchester, Tennessee	1875		October 18, 1888	[LD] October 16, 1887	October 23, 1892	February 9, 1918 Hohenwald, Tennessee	Swiss Cemetery Hohenwald, Tennessee
230 Green P. Jackson	March 27, 1840 Dickson Co., Tennessee	August 28, 1855	June 28, 1858	October 15, 1860	July 5, 1864	October 1865	March 8, 1918 Nashville, Tennessee	Mt. Olivet Cemetery, Sect. 14, Nashville, Tennessee lot 99
231 James Wiley Casey Faires	February 16, 1856 Lauderdale Co., Alabama	August 1866		October 14, 1880	October 22, 1882	October 12, 1884	July 4, 1918 Greenbrier, Tennessee	Mimosa Cemetery Lawrenceburg, Tennessee
232 George Willis Nackles	April 16, 1869	August	October	October	October	October	January 7, 1919	Cookeville City Cem., Block 9, lot 1
233 Thomas Hatcher Woodward	Henderson Co., Tennessee	1880	17, 1887	21, 1887	19, 1890	14, 1894	Lynnville, Tennessee	Cookeville, Tennessee
234 Moses Jamilian Mabry	February 7, 1850 Lincoln Co., Tennessee	1864	Sept. 4, 1869	October 4, 1871	October 12, 1873	October 11, 1875	March 20, 1919 Dyer, Tennessee	Oakwood Cemetery Dyer, Gibson Co., Tennessee
235 George Madell Sanders	February 10, 1847 Shelby, Cleveland Co., NC	1859		October 14, 1873	October 11, 1875	October 7, 1877	April 18, 1919 Smyrna, Tennessee	Mapleview Cemetery Smyrna, Tennessee
236 Pleasant D. Freeman	April 3, 1843 Macon Co., Tennessee	November 13, 1865		October 1867	September 20, 1869	October 8, 1871	November 1, 1919 Hopkinsville, Kentucky	Old Fountainhead Cemetery Portland, Tennessee
237 Henry Jugutha Ivie	November 16, 1867 Perry Co., Tennessee	August 1887		October 22, 1897	[LD] October 26, 1897	October 26, 1902	December 12, 1919 Nashville, Tennessee	Spring Hill Cemetery, Sect. O, Nashville, Tennessee lot 32
238 Warren Bledsoe Josselyn, Jr.	July 18, 1844 Rutherford Co., Tennessee	1868		October 4, 1871	October 12, 1873	October 11, 1875	January 21, 1920 Nashville, Tennessee	Evergreen Cemetery Murfreesboro, Tennessee
239 William M. Martin	November 3, 1889 Alameda, California	1915	1916	October 16, 1915	October 14, 1917	November 2, 1919	February 20, 1920 Bellevue, Tennessee	Unionville Cemetery Unionville, Bedford Co., Tennessee
240 John Lucius Kellum	May 10, 1872 Dickson Co., Tennessee	1897		October 9, 1903	October 23, 1904	October 20, 1907	June 27, 1920 Martha, Tennessee	Leeville Meth. Church Cemetery Leeville, Wilson Co., Tennessee
241 Robert King Brown	June 26, 1848 Maury Co., Tennessee	1865		October 21, 1872	October 11, 1874	October 8, 1876	July 18, 1920 Giles Co., Tennessee	Maplewood Cemetery, lot 430 Pulaski, Tennessee
242 Walter Russell Thornton Lambuth	April 27, 1835 Tuscumbia, Alabama	October 18, 1847	1857	October 16, 1859	October 1861	October 1865	December 17, 1920 Hopkinsville, Kentucky	Mt. Olivet Cemetery, Sect. 9, Nashville, Tennessee lot 7
243 James Richard Harris	November 10, 1854 Shanghai, China	1869	1872	October 11, 1875	October 8, 1876	October 8, 1876	September 26, 1921 Yokohama, Japan	Shanghai, China
244 Thomas Burr Fisher	February 6, 1836 Virginia	November 27, 1855		October 20, 1882	October 10, 1886	October 10, 1886	December 8, 1921 Bellevue, Tennessee	Mt. Hope Cemetery, Sect. C- Franklin, Tennessee
	February 5, 1844 Marshall Co., Tennessee	1853	June 5, 1869	September 22, 1869	October 9, 1870	October 8, 1871	March 3, 1922 Nashville, Tennessee	Gallatin Cemetery, Sect. B-3 Gallatin, Tennessee

	Members	Born	Joined Church	Licensed to Preach	Admitted on Trial	Deacon	Elder	Died	Cemetery
245	William Floyd Tipps	November 16, 1891 Lois, Moore Co., Tennessee			October 12, 1917 October	November 2, 1919 September	October 16, 1921 October	March 4, 1922 Clovis, New Mexico July 20, 1922	Lynchburg Cemetery, SW Sect. Lynchburg, Tennessee Greenwood Cemetery, St. 11 lot 40
246	William Booker Lowry	Sparta, White Co., Tennessee September 20, 1855	December 22, 1864	1867	25, 1867 October	20, 1869 October	20, 1872 October	Clarksville, Tennessee July 24, 1922	Clarksville, TN Range 3-S3 Triune Methodist Church Cemetery
247	Charles Scales Gabard	Franklin, Tennessee	1868		15, 1878	17, 1880	22, 1882	Bethesda, Tennessee	Triune, Williamson Co., Tennessee
248	Thomas Alexander Carden	January 10, 1854 Coffee Co., Tennessee	September 1868	November 20, 1886	October 18, 1888	October 12, 1890	October 23, 1892	September 7, 1922 Montgomery Co., Tenn.	Southside Cemetery, Row 20 Southside, Tennessee
249	Ernest Wharton Brown	September 16, 1864 Augusta, Georgia	September 1874	1885	October 7, 1886	October 21, 1888	October 12, 1890	April 13, 1923 Nashville, Tennessee	Mt. Olivet Cemetery, Sect. N-12, Nashville, Tennessee lot 226
250	Henry Slade Kennedy	November 15, 1842 Davidson Co., Tennessee	March 20, 1863		October 21, 1872	October 11, 1874	October 8, 1876	July 12, 1923 Nashville, Tennessee	Mt. Olivet Cemetery, Sect. S-12, Nashville, Tennessee lot 72
251	John Weston Gilbert	April 6, 1847 Winchester, Tennessee	May 1858		October 7, 1886	[LD] October 12, 1879	[LE] October 10, 1886	June 4, 1924 Williamson Co., Tennessee	Arlington Cemetery Mt. Pleasant, Tennessee
252	William James Walkup	June 8, 1864 Rutherford Co., Tennessee	September 1882		October 24, 1895	October 24, 1897	October 22, 1899	June 9, 1924 Ashland City, Tennessee	Coleman Cemetery Murfreesboro, Tennessee
253	Samuel Lafayette Fain	December 10, 1845 Marshall Co., Tennessee	1859/60	March 15, 1872	October 14, 1873	October 11, 1875	October 7, 1877	June 20, 1924 San Antonio, Texas	Mimosa Cemetery Lawrenceburg, Tennessee
254	Joseph Allison Molloy	August 25, 1870 White Co., Tennessee	August 1878		October 25, 1898	October 28, 1900	October 11, 1903	August 15, 1924 Nashville, Tennessee	Lynnwood Cemetery Lynnville, Tennessee
255	William Henry Campbell Lovell	January 7, 1858 Lynnville, Tennessee	August 1876		October 18, 1888	[LD] October 21, 1888	October 23, 1892	November 13, 1924 Marshall Co., Tennessee	Mt. Hope Cemetery, Sect. C-44 Franklin, Tennessee
256	John William Hensley	March 11, 1851 Lewis Co., Tennessee	May 1866		October 4, 1876	October 13, 1878	October 17, 1880	January 6, 1925 Lyon Park, Virginia	Fort Lincoln Cemetery Washington, D.C.
257	William Franklin Powers	May 29, 1861 Sebastian Co., Arkansas	August 1881	September 22, 1888	October 9, 1889	November 1, 1891	October 22, 1893	April 23, 1925 Nashville, Tennessee	Maplewood Cemetery, lot 390 Pulaski, Tennessee
258	William Reed Wilson	September 16, 1858 Stewart Co., Tennessee	1870		October 17, 1908	[LD] October 27, 1901	[LE] October 29, 1905	May 12, 1925 Cumberland City, Tenn.	Cumberland City Cemetery Cumberland City, Tennessee
259	Oscar Pendleton Hill	December 28, 1847 Rutherford Co., Tennessee			October 8, 1890	October 23, 1892	October 21, 1894	July 9, 1925 Nashville, Tennessee	Mt. Olivet Cemetery, Sect. 6, Nashville, Tennessee lot 182
260	John Beverly Jordan	August 30, 1848 Smith Co., Tennessee		August 19, 1865	October 20, 1868	October 1870	[LE] October 12, 1879	July 28, 1925 Joplin, Missouri	Old Carthage (Meth.) Cemetery Carthage, Tennessee
261	Lawrence Hosale	June 7, 1871 Sumner Co., Tennessee	1887	1897	October 28, 1901	1903	1905	September 10, 1925 Nashville, Tennessee	Spring Hill Cemetery, Sect. P, Nashville, Tennessee lot 2
262	Emmett Lafayette Gregory	November 20, 1866 Bedford Co., Tennessee	August 13, 1884	January 21, 1888	October 8, 1890	October 23, 1892	October 21, 1894	November 20, 1925 Bedford Co., Tennessee	Spring Hill Cemetery, Sect. G, Nashville, Tennessee lot 724
263	Joseph Crawford Roberts	July 1, 1853 Grundy Co., Tennessee	July 10, 1870		October 11, 1884	[LD] October 12, 1884	October 21, 1888	January 21, 1926 Pelham, Tennessee	Warren Cemetery (Red Hill) Pelham, Tennessee
264	William Martin Green	October 17, 1838 Nashville, Tennessee	1847		October 1858	October 1860	October 1862	February 26, 1926 Nashville, Tennessee	Mt. Olivet Cemetery, Sect. 2, Nashville, Tennessee lot 30
265	James Robert Holmes, Jr.	September 12, 1866 Santa Fe, Maury Co., Tenn.	October 1887	December 27, 1890	October 23, 1893	October 27, 1895	October 1898	March 28, 1926 Dade City, Florida	Woodlawn Memorial Park, Sect. Nashville, Tennessee CG-C
266	Thomas Madison Dent	December 23, 1860 Columbia, South Carolina			November 28, 1888	November 1890	November 1892	May 18, 1927 Nashville, Tennessee	Spring Hill Cemetery, Sect. F, Nashville, Tennessee lot 680
267	Bartholomew Thomas Smotherman	October 7, 1860 Rutherford Co., Tennessee	August 1878		October 7, 1886	October 10, 1886	October 12, 1890	May 27, 1927 Williamson Co., Tennessee	Mt. Olivet Cemetery, Sect. 22, lot 41 Nashville, Tennessee
268	Rufus Wiley Seay	October 28, 1849 Smith Co., Tennessee	August 1865		October 14, 1873	October 11, 1875	October 7, 1877	June 1, 1927 Franklin, Tennessee	Mt. Hope Cemetery, Sect. G-77 Franklin, Tennessee
269	Cullom Robert Hosale	August 25, 1896 Springfield, Tennessee	1905	1914	November 1, 1919	October 16, 1921	October 14, 1923	June 25, 1927 Culleoka, Tennessee	Spring Hill Cemetery, Sect. P, Nashville, Tennessee lot 2
270	Warren Henry Baird	April 4, 1856 Rutherford Co., Tennessee	August 1888		October 19, 1892	October 21, 1894	October 24, 1897	July 6, 1927 Franklin, Tennessee	Pleasant Grove Cemetery Westmoreland, Tennessee
271	Thomas Marion Wilson	September 12, 1861 Clardville, Tennessee			October 13, 1916	[LD] October 1912	[LE] October 15, 1916	September 1, 1927 Nashville, Tennessee	Rose Hill Cemetery (?) Fayetteville, Tennessee
272	James Monroe Oakley	March 11, 1853 Maury (or Houston) Co., TN	August 1875	October 1884	October 11, 1884	[LD] October 12, 1884	[LE] October 10, 1886	October 26, 1927 Adams, Tennessee	Red River Baptist Cemetery Adams, Tennessee
273	Matthew Nichols Ford	March 15, 1844 Smith Co., Tennessee	October 18, 1860		October 1865	October 27, 1867	September 20, 1869	January 23, 1928 Carthage, Tennessee	Ridgewood Cemetery Carthage, Smith Co., Tennessee
274	John Rucker Reeves	December 28, 1860 Missouri	1874		October 28, 1891	October 22, 1893	October 27, 1895	March 7, 1928 Nashville, Tennessee	Spring Hill Cemetery, Sect. P, Row
275	John R. Reagin	December 9, 1842 Giles Co., Tennessee	March 1865		October 7, 1870	October 20, 1872	October 11, 1874	March 17, 1928 Bellevue, Tennessee	Mt. Hope Cemetery, Sect. A- Franklin, Tennessee
276	Asbury Coke Couey	July 8, 1856 Cherokee Co., Alabama	September 1871		December 1880	1883	August 1887	April 15, 1928 Nashville, Tennessee	Hazel Cemetery Bell Buckle, Tennessee
277	Thomas Harrison Hinson	January 31, 1844 Yellow Creek, Tennessee		January 8, 1859	October 25, 1867	[LD] October 28, 1866	October 9, 1871	April 18, 1928 Smith Co., Tennessee	Seay Cemetery Smith Co., Tennessee
278	John Felix Beasley	December 8, 1860 Petersburg, Marshall Co., TN	September 1873	1882	October 11, 1884	October 10, 1886	October 13, 1889	April 30, 1928 Pulaski, Tennessee	Rose Hill Cemetery Fayetteville, Tennessee
279	Thomas Smiley Cullom	August 3, 1849 Davidson Co., Tennessee	August 1860	May 13, 1871	October 7, 1874	October 8, 1876	October 13, 1878	October 10, 1928 Nashville, Tennessee	Mt. Olivet Cemetery, Sect. N-12, Nashville, Tennessee lot 112
280	Wickliffe Weakley	April 11, 1847 Williamson Co., Tennessee		1867	October 24, 1867	September 20, 1869	1872	March 18, 1929 Springfield, Tennessee	Elmwood Cemetery Springfield, Tennessee
281	John Knox Lee	May 7, 1852 Marshall Co., Tennessee	September 1864		October 20, 1882	[LD] October 22, 1882	October 14, 1884	July 24, 1929 Murfreesboro, Tennessee	Mt. Olivet Cemetery, Sect. 10, Nashville, Tennessee lot 228
282	Thomas Lavert Darnell	April 17, 1848 Blount Co., Alabama	August 1, 1871		October 4, 1876	October 13, 1878	October 17, 1880	July 27, 1930 Maury Co., Tennessee	Mt. Hope Cemetery, Sect. B-68 Franklin, Tennessee
283	William Washington Pinson	April 4, 1854 Cheatham Co., Tennessee			October 15, 1878	October 17, 1880	October 22, 1882	October 7, 1930 Nashville, Tennessee	Woodlawn Mem. Park, Sect. RH Nashville, Tennessee 230
284	Samuel Smith Hartley	April 1, 1869 Williamson Co., Tennessee	1886		October 16, 1924	[LD] October 5, 1906	[LE] Sept. 17, 1911	November 5, 1930 College Grove, Tennessee	Hartley Cemetery Allisona, Tennessee
285	William Andrew Stroud	March 3, 1872 Limestone Co., Alabama			October 23, 1899	[LD] October 22, 1899	October 23, 1904	December 6, 1930 Pulaski, Tennessee	Woodlawn Mem. Park, Sect. TG Nashville, Tennessee 146-1
286	William Henderson Gilbert,	February 1, 1853	September 1874		October	[LD] October	October	December 11, 1930	Graceland Cem., Sect. Evergreen

Members	Born	Joined Church	Licensed to Preach	Admitted on Trial	Deacon	Elder	Died	Cemetery
Jr.	Franklin Co., Tennessee	1866		9, 1879	13, 1878	21, 1883	Pine Bluff, Arkansas	Pine Bluff, Arkansas lot 253
287 George Dallas Byrne	July 8, 1844 Putnam Co., Tennessee	September 1857		October 4, 1871	[LD] October 8, 1871	October 11, 1875	March 25, 1931 Monterey, Tennessee	Whittaker Cemetery Monterey, Tennessee
288 Rufus Elijah Travis	June 17, 1847 Franklin Co., Tennessee	1865		October 7, 1870	October 8, 1871	October 12, 1873	May 2, 1931 Nashville, Tennessee	Spring Hill Cemetery, Sect. 14, lot 65 Nashville, Tennessee
289 John Leach Chenault, Sr.	November 19, 1861 Lawrence Co., Tennessee	August 1878		October 7, 1886	October 21, 1888	October 12, 1890	August 22, 1931 Hendersonville, Tennessee	Spring Hill Cemetery, Sect. H, lot 89 Nashville, Tennessee
290 Berry Thomas Lannom	December 18, 1871 Lincoln Co., Tennessee			October 21, 1904	1908	1911	December 18, 1931 Warren Co., Tennessee	Mt. View Cemetery McMinnville, Tennessee
291 Robert Waite	February 13, 1874 Coffee Co., Tennessee			October 28, 1901	October 11, 1903	October 7, 1906	March 10, 1932 Murfreesboro, Tennessee	Evergreen Cemetery Murfreesboro, Tennessee
292 William Henry Klyce	February 11, 1853 Mt. Pleasant, Maury Co. Tenn.	August 1871	1872	October 10, 1877	[LD] October 7, 1877	October 1879	April 7, 1932 Nashville, Tennessee	Mt. Olivet Cemetery, Sect. 16, lot 255 Nashville, Tennessee
293 James Thomas Brown	November 18, 1879 Westmoreland, Tennessee			October 4, 1906	October 18, 1908	October 16, 1910	May 15, 1932 Nashville, Tennessee	Pleasant Grove Cemetery Sumner Co., Tennessee
294 John Ellis Harrison	January 31, 1854 McMinnville, Tennessee		November 14, 1874	October 11, 1884	[LD] October 13, 1878	[LE] October 11, 1885	May 19, 1932 Mt. Pleasant, Tennessee	Mission Burial Park South San Antonio, Texas
295 William Lee Jackson	March 15, 1865 Clarksville, Tennessee	April 1877		October 7, 1886	October 21, 1888	October 12, 1890	June 30, 1932 Nashville, Tennessee	Mt. Olivet Cemetery, Sect. 21, lot 87 Nashville, Tennessee
296 Payton Augustus Sowell	March 2, 1849 Williamsport, Maury Co., TN	August 1865	1868	October 7, 1870	October 20, 1872	October 11, 1874	September 1, 1932 Lawrenceburg, Tennessee	Mt. Olivet Cemetery, Sect. 1, lot 10 Nashville, Tennessee
297 Fountain Ellis Alford	April 26, 1861 Wilson Co., Tennessee	September 15, 1879	1885	October 13, 1887	[LD] October 21, 1888	November 1, 1891	March 8, 1933 Nashville, Tennessee	Elmwood Cemetery, Sect. 10 Springfield, Tennessee
298 John Pennywitt Funk	December 2, 1846 Rockingham Co., Virginia	September 1867		October 21, 1872	October 11, 1874	October 8, 1876	March 9, 1933 Smyrna, Tennessee	Mapleview Cemetery Smyrna, Tennessee
299 Elisha Monroe Harrell	October 18, 1859 Rutherford Co., Tennessee	September 1879		October 8, 1890	October 23, 1892	October 21, 1894	June 18, 1933 Murfreesboro, Tennessee	Mt. Olivet Cemetery, Sect. 13, lot 226 Nashville, Tennessee
300 William James Collier	April 12, 1849 Cornersville, Tennessee	August 1856		October 14, 1873	[LD] October 12, 1873	October 7, 1877	July 14, 1933 Nashville, Tennessee	Mt. Hope Cemetery, Sect. C-37- Franklin, Tennessee west
301 James Harvey Ray	July 5, 1853 Athens, Alabama	July 1868		October 8, 1890	October 23, 1892	October 27, 1895	July 26, 1933 Portland, Tennessee	Maple Hill Cemetery, Sect. 5 Portland, Tennessee
302 Bruce Lofton Lyle	October 22, 1871 Montgomery Co., Tennessee	August 1889		October 23, 1899	[LD] October 22, 1899	October 11, 1903	June 13, 1934 Nashville, Tennessee	Antioch Methodist Church Cem. Montgomery Co., Tennessee
303 Elijah Robinson	December 21, 1869 Smith Co., Tennessee			October 11, 1912	[LD] October 12, 1913	October 15, 1916	August 17, 1934 Nashville, Tennessee	Spring Hill Cemetery, Sect. 13, lot 103 Nashville, Tennessee
304 Jacob Wayman Madewell	January 6, 1872 Jamestown, Tennessee	1905	1905	October 13, 1916	October 12, 1918	October 10, 1920	August 23, 1934 Nashville, Tennessee	Lone Oak Cemetery, Sect. D Lewisburg, Tennessee
305 John James Ransom	July 8, 1853 Rutherford Co., Tennessee			October 7, 1874	October 11, 1875	October 11, 1875	October 18, 1934 Nashville, Tennessee	Woodlawn Mem. Park, Sect. RH Nashville, Tennessee lot 190
306 William Skelton Taylor	July 30, 1873 Dickson Co., Tennessee	September 1896		October 29, 1900	October 26, 1902	October 23, 1904	October 30, 1934 Nashville, Tennessee	Roberts Cemetery Charlotte, Tennessee
307 Mark Bailey Williams	February 16, 1881 Montgomery Co., Tennessee			October 16, 1915	October 14, 1917	October 10, 1920	April 3, 1935 White Co., Tennessee	Greenwood Cemetery, Sect. 11, lot 37 Clarksville, Tennessee
308 Robert McClain Chenault	September 13, 1858 Lawrence Co., Tennessee	August 1875	August 1884	October 11, 1884	October 10, 1886	October 21, 1888	May 30, 1935 Nashville, Tennessee	Woodlawn Mem. Park, Sect. TG Nashville, Tennessee
309 Thomas William Noland	August 17, 1860 Haywood Co., North Carolina	August 1878	1887	October 17, 1888	October 12, 1890	October 23, 1892	November 10, 1935 Nashville, Tennessee	Mt. Olivet Cemetery, Sect. 16, lot 297 Nashville, Tennessee
310 Oliver Lewis Green	July 25, 1873 Decaturville, Tennessee		1913	October 12, 1917	October 10, 1920	October 22, 1922	May 11, 1936 Rossville, Georgia	Mountain View Cemetery McMinnville, Tennessee
311 Wilbur Fisk Tillett	August 25, 1854 Henderson, Vance Co., NC	fall 1868	May 1878	November 1880	November 1883	November 1885	June 4, 1936 Nashville, Tennessee	Mt. Olivet Cemetery, Sect. 4, lot 3 Nashville, Tennessee
312 Joseph Gerald Harper	November 22, 1876 Montgomery Co., Tennessee	August 1893		October 28, 1901	October 27, 1901	October 29, 1905	July 17, 1936 Hartsville, Tennessee	Hartsville Cemetery, Sect. 3 Hartsville, Tennessee
313 Edwin Barfield Chappell	December 27, 1853 Perry Co., Tennessee		1873	November 1879	[LD] Nov. 1879	December 1883	July 29, 1936 Atlanta, Georgia	Woodlawn Mem. Park, Sect. GR Nashville, Tennessee lot 64
314 Greenberry Floyd Isom	September 15, 1866 Lincoln Co., Tennessee	October 1885		October 23, 1893	[LD] October 21, 1894	October 24, 1897	November 28, 1936 Sparta, Tennessee	Prosperity Church Cemetery Fayetteville, Tennessee
315 Robert James Craig	October 3, 1854 Giles Co., Tennessee	1865	1872	October 4, 1876	[LD] October 1876	October 17, 1880	March 7, 1937 Deland, Florida	Mt. Olivet Cemetery, Sect. 25, lot 94 Nashville, Tennessee
316 Thomas Allen Kerley	April 24, 1850 Macon Co., Tennessee		1869 ?	October 14, 1873	[LD] October 12, 1873	October 7, 1877	May 16, 1937 Nashville, Tennessee	Mt. Olivet Cemetery, Sect. 9, lot 58 Nashville, Tennessee
317 John Nathaniel Handlin	August 27, 1843 Henry Co., Tennessee	September 20, 1867	before 1870	October 7, 1877	[LD] October 1874	[LE] October 12, 1879	December 13, 1937 Waverly, Tennessee	Marable Cemetery Waverly, Tennessee
318 John Jamilian Mabry, Sr.	July 29, 1876 Hardin Co., Tennessee			October 21, 1907	October 1911	October 1913	February 7, 1938 Columbia, Tennessee	family lot Smyrna, Tennessee
319 George Beverly Winton	January 12, 1861 Springfield, Missouri		1881	September 1883	September 1885	October 2, 1887	March 11, 1938 Nashville, Tennessee	Mt. Olivet Cemetery, Sect. 3, lot 10 Nashville, Tennessee
320 James Oscar Crawford	June 30, 1883 Livingston, Tennessee			October 14, 1909	October 14, 1917	November 2, 1919	March 27, 1938 Barren Plains, Tennessee	Willard Park Cemetery, lot 87 Harriman, Tennessee
321 Claude Preston Givens	August 23, 1883 Crockett, Wythe Co., Virginia	1890		October 12, 1914	[LD] October 20, 1907	[LE] October 11, 1914	May 1, 1938 Ashland City, Tennessee	Elmwood Cemetery, Sect. 9 Springfield, Tennessee
322 George Livingston Beale	November 17, 1857 Williamson Co., Tennessee	August 1869		October 20, 1881	[LD] October 23, 1881	October 11, 1885	May 2, 1938 Nashville, Tennessee	Mt. Hope Cemetery, Sect. G-53- Franklin, Tennessee west
323 James Franklin Tinnon	August 15, 1853 Pulaski, Tennessee	September 13, 1866		October 15, 1880	[LD] October 18, 1880	October 12, 1884	June 27, 1938 Cookeville, Tennessee	Mt. Hope Cemetery, Sect. F-40 Franklin, Tennessee
324 Orville Garrett Halliburton, Sr.	June 20, 1849 Smith Co., Tennessee			October 7, 1870	October 20, 1872	October 11, 1874	September 10, 1938 Tuscaloosa, Alabama	Oak Hill Cemetery, Lot 33, Block 8 Birmingham, Alabama
325 William Bartley Taylor	March 29, 1868 Dickson Co., Tennessee	fall 1882		October 28, 1891	September 1893	October 27, 1895	December 28, 1938 Columbia, Tennessee	Woodlawn Mem. Park, Sect. GR Nashville, Tennessee lot 438
326 John Albert Allison	June 9, 1860 Houston Co., Tennessee	September 1877	1877	October 25, 1898	October 1882	October 1883	March 19, 1939 Nashville, Tennessee	Mt. Olivet Cemetery, Sect. 28, lot 92 Nashville, Tennessee
327 James William Cherry	May 1, 1859 Hardin Co., Tennessee			October 18, 1888	October 12, 1890	October 23, 1892	March 29, 1939 Nashville, Tennessee	Savannah City Cemetery Savannah, Tennessee
328 Oswald Eugene Brown	December 8, 1861 Canton, Missouri			October 1890	October 1890	September 1894	October 22, 1939 Nashville, Tennessee	Mt. Olivet Cemetery, Sect. 20, lot 34 Nashville, Tennessee

5. West Tennessee Annual Conference Methodist Protestant Church (1851-1888) (NOT YET COMPILED)

6. Tennessee Annual Conference Methodist Episcopal Church (1866-1939)

	Members	Born	Admitted on Trial	Local Deacon	Traveling Deacon	Elder	Died	Cemetery
1	Daniel Brown	1812	October 1866				August 10, 1867 Nashville, Tennessee	Nashville City Cemetery Nashville, Tennessee
2	Alexander McCand	Virginia	October 1867				October 10, 1868 Tipton Co., Tennessee	
3	Alexander Gilliland		October 1868		October 4, 1868		1870	
4	James M. Thompson	October 17, 1837	1862				October 4, 1871 Memphis, Tennessee	Liberty Hill Methodist Ch. Cem. Hamblen Co., Tennessee
5	Cornelius Montague W. Wright	October 6, 1814 Leverett, Massachusetts	1845			Sept. 1856	January 12, 1874 Purdy, Tennessee	
6	William Glenn	White Co., Tennessee					August 30, 1874 Putnam Co., Tennessee	
7	Miles Smith		October 1866		October 1869	Sept. 25, 1870	August 9, 1876	
8	George W. Williams	November 12, 1841 New Haven, New York	October 1869		Oct. 1871	October 13, 1873	February 1, 1877 Hollow Rock, Tennessee	Pisgah Cemetery Hollow Rock, Carroll Co., Tenn.
9	Henry W. Moody	1835 Henry Co., Tennessee	Oct. 1875 Oct. 1876		Nov. 1878		January 5, 1883 Henry Co., Tennessee	
10	Martin Morrison	1824 Virginia	October 1869		October 1871	October 13, 1873	January 21, 1883 Tennessee	
11	William Dwiggins	1851	Oct 9, 1875 Oct. 1876	Oct. 10, 1875	Nov. 1879	Nov. 20, 1881	October 11, 1883 Tennessee	
12	Julian A. Sinclair		November 1882	Nov. 1882			1884	
13	Stephen P. Bell	1853 St. Mary's Parish, Louisiana	November 20, 1880		Nov. 21, 1880	October 19, 1884	February 1, 1885 Nashville, Tennessee	Mt. Ararat Cemetery Nashville, Tennessee
14	John Seay, Jr.	October 9, 1794 Halifax Co., Virginia	1821		Nov. 1823	Nov. 1825	February 8, 1885 Lebanon, Tennessee	Seay Cemetery Wilson Co., Tennessee
15	Ephraim M. Manson	1854 Rutherford Co., Tennessee	November 24, 1879		Nov. 20, 1881	Nov. 25, 1883	August 1885	
16	Braxton James	1813 Virginia	October 1866				September 7, 1885 Murfreesboro, Tennessee	
17	William S. Butler	1825 Tennessee	October 1867		October 1869	October 1871	November 10, 1885 Nashville, Tennessee	Mt. Ararat Cemetery Nashville, Tennessee
18	George Green						1885 Alexandria, Tennessee	
19	Daniel Collier		November 1883		October 1885		1886 McMinnville, Tennessee	
20	Osborn Green	1825 Tennessee	September 26, 1870		October 1873	October 13, 1873	1887	
21	Peter Rucker		October 1886	Oct. 10, 1886			1887	
22	M. H. Howard	1838 Tennessee			Nov. 1880		1888 Tullahoma, Tennessee	
23	George W. House		November 25, 1878		Nov. 21, 1880	Nov. 26, 1882	1888	
24	William C. Miller	1853 Tennessee	November 25, 1878		Nov. 21, 1880	Nov. 26, 1882	June 27, 1889 Nashville, Tennessee	Mt. Ararat Cemetery Nashville, Tennessee
25	William M. Butler					October 4, 1868	January 1890	
26	Joseph Smith	1820 Tennessee	October 1867		October 1869	October 1871	January 15, 1890 Nashville, Tennessee	Mt. Ararat Cemetery Nashville, Tennessee
27	Henry Burns		October 1871		October 1875		1894	
28	Alexander Burdett		November 1879	Oct. 10, 1875	Nov. 1881	Nov. 23, 1879	1894	
29	Sydney Thomas Hickerson		November 23, 1879		Nov. 1881	Nov. 25, 1883	1896 Cumberland Furnace, Tenn.	
30	Calvin Pickett	August 4, 1825 Huntsville, Alabama	October 1866		October 1868	Sept. 25, 1870	April 29, 1898 New York City, New York	Nashville City Cemetery, Sect. 8 Nashville, Tennessee lot 7
31	Hiram Robinson		October 9, 1875		Nov. 24, 1878	Nov. 20, 1881	1898 Franklin, Tennessee	
32	Henry Walter White	1850 Tennessee					June 21, 1898 Nashville, Tennessee	Mt. Ararat Cemetery Nashville, Tennessee
33	Thomas Allen		October 1891	Oct. 1891			1898 Alexandria, Tennessee	
34	Robert (E.) H. Johnson		October 1892	Oct. 1892		October 1896	1898 Alexandria, Tennessee	
35	W. H. Whitmore						June 1899 Franklin, Tennessee	
36	John Braden	August 18, 1826 New York City, New York	September 1854				June 10, 1900 Nashville, Tennessee	Greenwood Cemetery, Sect. 5 Nashville, Tennessee
37	James S. Foster	1835 Tennessee	October 1889	Oct. 28, 1888		Sept. 1895	October 16, 1900 Nashville, Tennessee	Greenwood Cemetery, Sect. 5 Nashville, Tennessee
38	Buford F. Whitley	May 1855 Tennessee	November 20, 1880		Nov. 20, 1882	Oct. 19, 1884	June 1901 Lewisburg, Tennessee	
39	John W. Atkinson		October 1896				1901	
40	William Bryant	November 1829 Kentucky	October 1867		October 1869	Sept. 25, 1870	1902 (prob) Robertson Co., Tenn.	
41	Robert A. Fletcher						Martin, Tennessee	
42	Albert E. Coleman	March 1855 Tennessee	October 1896	Oct. 1894			1902 Memphis, Tennessee	
43	Grandison D. Fields	May 1864 Tennessee	October 1896	Oct. 1896		October 1900	April 14, 1903 Mason, Tennessee	

	Members	Born	Admitted on Trial	Local Deacon	Traveling Deacon	Elder	Died	Cemetery
44	John Westley Hall	January 1849 Virginia	Oct. 1874 Nov. 1882		Oct. 1884	October 10, 1886	April 27, 1903 Nashville, Tennessee	Greenwood Cemetery Nashville, Tennessee
45	Doc C. Ransom		October 1892	Oct. 1891		October 1899	1903 Murfreesboro, Tennessee	
46	James Pickett	May 1812 Tennessee	October 1867		Sept. 1870	October 1872	1902 (prob) Robertson Co., Tenn.	
47	Crawford B. Wilson	May 26, 1859 Georgia	October 26, 1885	Oct. 25, 1885		October 1889	December 27, 1904 Nashville, Tennessee	Mt. Ararat Cemetery Nashville, Tennessee
48	Arthur James Goodall	January 1866 Tennessee	October 1901		October 1903		July 1905 Selmer, Tennessee	
49	Wesley Austin Patterson	January 10, 1831 Saco, Maine	October 10, 1874		October 1876	Nov. 23, 1879	November 16, 1905 Nashville, Tennessee	Nashville National Cemetery Nashville, Tennessee
50	Henry G. Hipp	August 8, 1849 Michigan	1897		October 1900		February 14, 1906 Eau Claire, Michigan	Caldwell Cem., Sect. C, Lot 25 Eau Claire, Michigan
51	Simon Samuel Rideout	August 1864 Tennessee	October 1899	Sept. 1895			1906 Springfield, Tennessee	
52	Gilbert George Gordon	July 1862 Tennessee	October 1896	Sept. 1895		October 1901	1907 Springfield, Tennessee	
53	Isham S. Rucker		October 1899			October 1903	1907 Sparta, Tennessee	
54	Joseph R. Reasonover	July 1858 Tennessee	October 1887	Oct. 1887		October 1892	February 15, 1908 Nashville, Tennessee	Brentwood, Tennessee
55	Allison Ridley	October 1852 Mississippi	October 1900	Oct. 1896		October 1904	June 16, 1909 Rutherford Co., Tennessee	
56	James S. Flemming	1864 Williamson Co., Tennessee	1907	Oct. 1904			February 15, 1910 Rural Hill, Tennessee	
57	Thornton E. Woods	May 1844 Tennessee	October 1874	Oct. 10, 1875	October 1877	Nov. 23, 1879	1911	
58	Jerry M. Lyte	April 1872 Tennessee	October 1898			October 19, 1902	November 10/11, 1911 Gallatin, Tennessee	
59	Hilary Wattsworth Key	December 24, 1833 Sumner Co., Tennessee	October 1866		October 1869	October 1871	July 12, 1912 Mason, Tennessee	Tipton Co., Tennessee
60	Joseph M. Moody		1892	Oct. 1890		October 1900	1912 Bolivar, Tennessee	
61	Joel L. Massey	October 1843 Georgia	November 21, 1881		Nov. 1883	October 25, 1885	1912 Murfreesboro, Tennessee	
62	Henry Dunlap	July 1850 Tennessee	November 1879		Nov. 1882	October 19, 1884	September 3, 1912 Memphis, Tennessee	Atoka, Tennessee
63	Lewis Burks		October 1906				1912	
64	Benjamin Berry Manson	April 11, 1826 Brunswick Co., Virginia	October 1866		October 1869	October 1871	January 2, 1914 Lebanon, Tennessee	Rest Hill Cemetery Lebanon, Tennessee
65	Frederick R. Anderson	April 26, 1879 Tennessee	October 1908	Oct. 1908			January 22, 1914 McMinnville, Tennessee	Riverside Cemetery McMinnville, Tennessee
66	John B. Bradford	August 1846 Mississippi	October 1876		Nov. 1878	Nov. 20, 1881	May 28, 1914 Nashville, Tennessee	Mt. Ararat Cemetery Nashville, Tennessee
67	J. K. Jones	1879 Tennessee	1912			October 18, 1914	November 8(15), 1914 Gallatin, Tennessee	Memphis, Tennessee
68	Thomas W. Ward	1843 Tennessee	September 25, 1870		Oct. 1872	October 10, 1875	December 15, 1914 Chicago, Illinois	Mt. Glenwood Cemetery Chicago, Illinois
69	Benjamin F. Anderson	December 15, 1848 Tennessee	November 22, 1879		Nov. 1881	Nov. 25, 1883	March 6, 1915 Murfreesboro, Tennessee	Benevolent Cemetery Murfreesboro, Tennessee
70	William D. Pettus	1865 Williamson Co., Tennessee	September 1895	Sept. 1895		October 1900	March 6(16), 1915 Nolensville, Tennessee	Mt. Pisgah Cemetery
71	Lytton M. Moores	1856 Virginia	Oct. 1875 Oct. 1876	Oct. 10 1875	Nov. 1878	Nov. 20, 1881	April 27, 1915 Nashville, Tennessee	Mt. Ararat Cemetery Nashville, Tennessee
72	William A. Rogers		October 1902	Oct. 19, 1902			January 29, 1916 Memphis, Tennessee	
73	Thomas H. Hanna	March 1858 South Carolina					1916 Memphis, Tennessee	
74	James Frank R. Summerhill	March 6, 1851 Charleston, South Carolina	November 25, 1878		Nov. 23, 1879	Nov. 26, 1882	October 21, 1916 Lawrenceburg, Tennessee	Colored Graveyard Lawrenceburg, Tennessee (?)
75	Joseph Harrison	January 1857 Tennessee	Oct. 1885 Sept. 1895			October 1900	February 12, 1917 Nashville, Tennessee	Memphis, Tennessee
76	Green W. Marsh	November 16, 1853 Marshall Co., Tennessee	October 9, 1875		October 10, 1875	Nov. 20, 1881	February 26, 1917 Lewisburg, Tennessee	Marsh Cemetery Lewisburg, Tennessee
77	James A. Hill	1875 Tennessee	1907	Oct. 1905		October 18, 1914	August 19, 1917 Nashville, Tennessee	Lewisburg, Tennessee
78	Wellington R. Smith	1873 Tennessee	1893		October 7, 1894	October 1896	February 12, 1918 Friendship, Tennessee	Dyersburg, Tennessee
79	Thomas Belcher	1853 Alexandria, Tennessee	October 1887	Nov. 26, 1882		October 1896	July 8, 1918 Alexandria, Tennessee	East View Cemetery Alexandria, Tennessee
80	Wesley L. Lillard	December 8, 1843 Tennessee	October 1905	Oct. 19, 1884			December 16, 1918 Murfreesboro, Tennessee	Murfreesboro, Tennessee
81	John H. Thompson	1880 Tennessee	October 1899			October 1903	April 6, 1920 Memphis, Tennessee	Hartsville, Tennessee
82	William Lewis Denton	May 25, 1868 Arkansas	October 1899			October 1903	April 6, 1920 Nashville, Tennessee	Greenwood Cemetery Nashville, Tennessee
83	Andrew Porter	1856 Tennessee	October 1884	Oct. 19, 1884		October 28, 1888	August 13, 1920 Memphis, Tennessee	Zion Cemetery Memphis, Tennessee
84	Commodore Perry R. Woodson	April 2, 1861 Tennessee	November 1883	Nov. 25, 1883		October 1887	April 6, 1921 Murfreesboro, Tennessee	
85	Frank Smith	February 12, 1866 Tennessee	September 1895	Oct. 1889		October 1900	April 13, 1921 Nashville, Tennessee	Mt. Ararat Cemetery Nashville, Tennessee
86	Clayborn Caswell Teague	May 5, 1875 Henry Co., Tennessee	October 1911	Oct. 1911		October 1913	March 10, 1922 Henry Co., Tennessee	New Hope Cemetery Paris, Tennessee
87	Henry Page Belcher	November 1859 Tennessee	October 1896	Oct. 1896		October 1903	October 16, 1922 Nashville, Tennessee	Bellwood, Wilson Co., Tenn.
88	Frank Chappell	May 12, 1875 Tennessee					December 24, 1922 Tennessee	

	Members	Born	Admitted on Trial	Local Deacon	Traveling Deacon	Elder	Died	Cemetery
89	Henry W. Prim	March 20, 1837 Tennessee	September 25, 1870		Sept. 26, 1870	October 22, 1876	July 11, 1923 Murfreesboro, Tennessee	Rutherford Co., Tennessee
90	Reuben Banks Ross	1875 Tennessee	1900	Oct. 1914			January 4, 1924 Nashville, Tennessee	Greenwood Cemetery Nashville, Tennessee
91	Alonzo M. Brooks	January 1870 Mississippi	1906			October 1908	March 23, 1924 Nashville, Tennessee	Mt. Ararat Cemetery Nashville, Tennessee
92	George A. Sanford	1873 Tennessee	November 1883		Nov. 25, 1883	October 28, 1888	1924	
93	Thomas W. Johnson	October 10, 1859 Nashville, Tennessee	October 1896	Oct. 1896		October 1900	June 4, 1925 Nashville, Tennessee	Mt. Ararat Cemetery Nashville, Tennessee
94	Samuel Knight	January 5, 1835 near Murfreesboro, Tenn.	October 1884	Oct. 19, 1884		October 28, 1888	June 7, 1925 Lascassas, Tennessee	Overall Cemetery Rutherford Co., Tennessee
95	Samuel Manson Strayhorne	January 3, 1876 Georgia	October 1897			October 1901	December 20, 1925 Nashville, Tennessee	Mt. Ararat Cemetery Nashville, Tennessee
96	William Maceo Smyrl	March 1896 Darlington, South Carolina	October 1925				January 2, 1926 Nashville, Tennessee	Darlington, South Carolina
97	John William Henry Barham	April 12, 1878 Tennessee	October 1914	Oct. 1914		October 1919	September 20, 1926 Sparta, Tennessee	Lee Cemetery Sparta, Tennessee
98	Elijah J. Redick	1880 Tennessee	October 1900			October 1904	January 9, 1927 Fowlkes, Dyer Co., Tenn.	Dyer Co., Tennessee
99	Andrew Jackson Hughes	1873 Tennessee					January 16, 1927 Chattanooga, Tennessee	Pleasant Garden Hamilton Co., Tennessee
100	Alonzo L. Nelson	March 15, 1869 Macon, Georgia	Oct. 1888 Oct. 1889	Oct. 28, 1888		October 1896	January 2, 1928 Memphis, Tennessee	Mt. Carmel Cemetery Shelby Co., Tennessee
101	John Braden Booth	1867 Alamo, Tennessee	Oct. 1888 Oct. 1889	Oct. 28, 1888		October 19, 1902	August 28, 1928 Nashville, Tennessee	Rest Hill Cemetery Lebanon, Tennessee
102	Charles L. Fields	August 27, 1851 Tennessee	1882	Nov. 26 1882		October 10, 1886	December 1, 1928 Mason, Tennessee	Magnolia Cemetery Mason, Tipton Co., Tennessee
103	Robert A. Dowell	March 13, 1866 Smith Co., Tennessee	October 1887		October 1889	Sept. 1895	March 22, 1929 Shelbyville, Tennessee	Mt. Ararat Cemetery Nashville, Tennessee
104	William T. C. Travis	November 1870 Tennessee		Sept. 1906		October 1911	January 29, 1930 Springfield, Tennessee	Greenwood Cemetery Nashville, Tennessee
105	Henry W. Jackson	May 27, 1868 Mississippi					April 30, 1930 Memphis, Tennessee	Mount Carmel Cemetery Memphis, Tennessee
106	Stephen T. Miller	March 1864 Tennessee	September 1895	Oct. 7, 1894		October 1901	September 25, 1930 Dickson, Tennessee	
107	Benjamin Jennings Meredith	September 1858 Pulaski, Tennessee	1898				1931	
108	Anderson Phillips	April 1846 Tennessee	October 1871		October 1874	Nov. 24, 1878	February 17, 1931 Nashville, Tennessee	Nashville Nat'l Cem., Plot AA Nashville, Tennessee
109	Elisha Franklin Carter	March 20, 1880 Tennessee	October 1900			October 1904	March 24, 1931 Sumner Co., Tennessee	Tullahoma, Tennessee
110	George W. Martin	1861 Tennessee		Oct. 1892			March 25, 1931 Nashville, Tennessee	Mt. Ararat Cemetery Nashville, Tennessee
111	Jesse P. Price	October 1844 Tennessee	October 10, 1874		October 11, 1874	Nov. 23, 1879	May 2, 1931 Martin, Weakley Co., Tenn.	Greenwood Cemetery Nashville, Tennessee
112	Miles Williams	May 1853 Tennessee	November 1879		Nov. 22, 1879	Nov. 25, 1883	July 16, 1931 Nashville, Tennessee	Greenwood Cemetery Nashville, Tennessee
113	John W. Richmond	1853 Tennessee	October 1891	Oct. 1889		October 1896	August 31, 1931 Lebanon, Tennessee	Lebanon, Tennessee
114	Frank Teele	March 18, 1884 Marshall Co., Mississippi	October 1926		October 1927		April 16, 1932 Oakville, Shelby Co., Tenn.	Holly Springs, Mississippi
115	George Calvin Harden	January 18, 1854/6 Kentucky	November 1882	Nov. 1882		October 1886	July 28, 1932 Rutherford Co., Tennessee	Benevolent Cemetery Murfreesboro, Tennessee
116	Stephen W. Whittaker	April 1862 Tennessee	September 1907			October 1913	December 12, 1932 Nashville, Tennessee	Mt. Ararat Cemetery Nashville, Tennessee
117	James F. Finner	July 20, 1864 Madison Co., Tennessee	October 1901			October 1905	January 16, 1933 Paris, Henry Co., Tennessee	Maplewood Cemetery Paris, Henry Co., Tennessee
118	William F. Waters	1883 Texas	1908				June 17, 1933 Nashville, Tennessee	Doyle, Tennessee
119	Talley B. Blackmon	March 1870 Rutherford Co., Tennessee	October 1900			October 1904	July 13, 1933 Nashville, Tennessee	Murfreesboro, Tennessee
120	John W. Sebastian	September 10, 1878 Bedford Co., Tennessee	1911				August 27, 1933 Bedford Co., Tennessee	Mt. Ararat Cemetery Shelbyville, Tennessee
121	Samuel Marshall Utley	September 1868 Tennessee	1899			October 1901	January 25, 1934 Nashville, Tennessee	Greenwood Cemetery Nashville, Tennessee
122	George Washington Burns	1879 Mississippi					February 24, 1934 Jackson, Tennessee	City Cemetery Jackson, Tennessee
123	Eli J. Guthrie	June 1860 Tennessee	October 1887	Oct. 1887		October 1893	March 3, 1934 Nashville, Tennessee	Mt. Ararat Cemetery Nashville, Tennessee
124	John S. Hughlett	January 8, 1883 Frazier, Tennessee	October 1915		October 1917	October 1919	March 26, 1935 Murfreesboro, Tennessee	Johnson by Braden (?), Tenn.
125	Jordan Douglass Chavis, Sr.	August 9, 1863 Greensboro, North Carolina	1889				May 19, 1935 Nashville, Tennessee	Greenwood Cemetery Nashville, Tennessee
126	John Wesley Satterfield	March 2, 1868 Hartsville, Tennessee	October 1901	Oct. 1901		Sept. 1906	December 20, 1935 Nashville, Tennessee	Greenwood Cemetery Nashville, Tennessee
127	John Franklin Neal	August 18, 1876 Tuscaloosa, Alabama	October 1904			October 18, 1914	May 8, 1936 Lebanon, Tennessee	Cedar Hill Cemetery Lebanon, Tennessee
128	Samuel M. Carmichael	August 1869 Williamson Co., Tennessee	October 1905			October 1913	1937 Lebanon, Tennessee	
129	James Monroe Huddleston	June 1867 Humphreys Co., Tennessee	October 1903	Oct. 1903		October 1908	March 24, 1937 Dickson, Tennessee	
130	John S. Nance	Tennessee	October 1912	Oct. 1911		October 1917	June 24, 1937 McMinnville, Tennessee	
131	Samuel Redmond	@ 1858 Tennessee	October 1905	Oct. 1905		October 1913	July 4, 1938 Nashville, Tennessee	Mt. Ararat Cemetery Nashville, Tennessee
132	Azariah Ransom	February 21, 1870 Rutherford Co., Tennessee	October 1902	Oct. 19, 1902		Sept. 1906	October 9, 1938 Nashville, Tennessee	Mt. Ararat Cemetery Nashville, Tennessee

7. Central Tennessee Annual Conference Methodist Episcopal Church (1877-1939)

	Members	Born	Admitted on Trial	Local Deacon	Traveling Deacon	Elder	Died	Cemetery
1	Benjamin Franklin Tiller	July 7, 1847 Hamilton Co., Tennessee	October 10, 1874		October 22, 1876	December 1, 1878	July 25, 1879 Shelbyville, Tennessee	Willow Mount Cemetery Shelbyville, Tennessee
2	John W. Hart		October 10, 1874		October 1876		1879	
3	William Clayton	January 7, 1837 Lawrence Co., Tennessee	October 1868		Sept. 1870	October 1872	March 19, 1880 Giles Co., Tennessee	Choates Creek Methodist Cemetery Giles Co., Tennessee
4	Lloyd Richardson	July 6, 1799 Chatham Co., North Carolina	November 1835		October 1837	October 1839	February 24, 1881 Trenton, Tennessee	
5	William Shimmin	December 14, 1851 Isle of Man, England	October 22, 1876		October 22, 1876	November 28, 1880	March 20, 1881 Marshall Co., Mississippi	Elmwood Cem., Chapel Hill Plot Memphis, Tennessee
6	Edward N. Williams	September 28, 1826 Huntingdon, Tennessee	October 1869		October 1871		October 9, 1883 Benton Co., Tennessee	Sugar Creek (McRae's) Cemetery Benton Co., Tennessee
7	Daniel P. Searcy	May 7, 1828 Bedford Co., Tennessee	September 27, 1851		October 16, 1853	October 14, 1855	October 9, 1883 Bedford Co., Tennessee	Mt. Olivet Cemetery Wartrace, Tennessee
8	James Lafayette Park	October 8, 1850 Jackson Co., Georgia	1878				1884	Mays Chapel Cemetery Crockett Co., Tennessee
9	John Wylie Gobbell	June 9, 1855 Lawrence Co., Tennessee	October 10, 1881				March 15 [or April 10], 1884 Lawrence Co., Tennessee	Gravel Hill Cemetery Lawrence Co., Tennessee
10	James Francis Turner	January 28, 1854 DeKalb Co., Tennessee	1877		1881		December 30, 1885 Smith Co., Tennessee	New Middleton Cemetery New Middleton, Tennessee
11	Otis Oliver Knight	November 2, 1823 Oxford, New York	October 1866	October 1855	October 1868	September 25, 1870	December 24, 1885 Nashville, Tennessee	Mt. Olivet Cemetery, Sect. 1, Nashville, Tennessee lot 15
12	David Linsey McCaleb	December 21, 1838 Putnam Co., Tennessee	December 1, 1883	October 9, 1881			October 31, 1887 Dowelltown, Tennessee	Bloomington Cemetery Dowelltown, Tennessee
13	Thomas Wright Matney	April 8, 1862 Asheville, North Carolina	October 5, 1888	October 7, 1888			October 13, 1889 Bloomington Springs, Tenn.	Bloomington Springs Cemetery Bloomington Springs, Tennessee
14	Samuel Thomas Smith	July 20, 1835 Alabama	1870		October 13, 1873		January 10, 1890 Shawnetee, Tennessee	Shawnetee Methodist Church Cem. Shawnetee, Tennessee
15	Thomas Richard Dodson	August 10, 1820 East Tennessee	1855				August 20, 1893 Overton Co., Tennessee	Dodson Chapel Cemetery Overton Co., Tennessee
16	John Wesley Crowell	November 19, 1867 Bedford Co., Tennessee	October 15, 1892				February 22, 1894 McLemoresville, Tennessee	Mt. Lebanon Church Cemetery Bedford Co., Tennessee
17	Joseph E. Cole	October 30, 1827 Buck Co., Pennsylvania	1868		October 3, 1869	October 8, 1871	November 4, 1896 Dickson, Tennessee	Union Cemetery Dickson, Tennessee
18	Davis H. Martin	May 31, 1857 Martin, Tennessee	October 15, 1893		October 6, 1895		June 4, 1897 Hardin Co., Tennessee	Morris Chapel Methodist Cemetery Hardin Co., Tennessee
19	John Bryan	March 29, 1870 England	October 5, 1895		October 10, 1897		June 16, 1898 Otto, Wyoming	Otto Cemetery Otto, Wyoming
20	James W. Simmons	March 11, 1867 Monroe Co., Kentucky	October 15, 1892		October 14, 1894		December 2, 1899	New Bethel Cemetery Macon Co., Tennessee
21	John Wilson Faulkner	March 11, 1845 Perry Co., Alabama	1880		1882	1884	October 16, 1901 Sardis, Tennessee	Lexington Cemetery, Old City Sect. Lexington, Tennessee
22	Amos Hayes	1814 or 1816 North Carolina	1866				July 8, 1902 Yuma, Carroll Co., Tenn.	Carter's Chapel Cemetery Yuma, Carroll Co., Tennessee
23	Joseph R. Conner	December 11, 1855 Tennessee	October 1885		October 1886	October 6, 1895	February 22, 1904 Overton Co., Tennessee	James Connor Cemetery Overton Co., Tennessee
24	William Hiram Stricklin	January 27, 1863 Wayne Co., Tennessee	October 18, 1889		October 25, 1891	October 1893	March 3, 1906 Nashville, Tennessee	Mimosa Cemetery Lawrenceburg, Tennessee
25	John Woodson Wells	February 26, 1859 Hardin Co., Tennessee	October 6, 1906				November 9, 1906 Adamsville, Tennessee	Mount Vinson Cemetery Adamsville, Tennessee
26	H. Ralph Pierce	April 11, 1827 Moira, New York	1852				March 17, 1908 Washington, D. C.	Glenwood Cemetery Washington, D.C.
27	Thomas Cotton	January 12, 1824 Isle of Wight, England	1857				February 21, 1909 Watseka, Illinois	Oak Hill Cemetery, Plot 6N Watseka, Iroquois Co., Illinois
28	John Wesley Droke	September 5, 1851 Hardin Co., Tennessee	October 12, 1884		October 13, 1873	October 22, 1876	June 12, 1910 Henderson Co., Tennessee	Lexington Cemetery Lexington, Tennessee
29	James Stevens Finley	February 23, 1828 Marshall Co., Tennessee	1867				February 5, 1911 Lawrenceburg, Tennessee	Mimosa Cemetery Lawrenceburg, Tennessee
30	William Petway Banks	July 13, 1857 DeKalb Co., Tennessee	December 2, 1878		November 28, 1880	October 18, 1885	July 6, 1914 DeKalb Co., Tennessee	Snow Hill UMC Cemetery Dowelltown, Tennessee
31	Ulyses Grant Paschall	January 22, 1870 Bedford Co., Tennessee	October 12, 1894	October 6, 1895		October 23, 1898	December 12, 1915 Shelbyville, Tennessee	Mt. Lebanon Church Cemetery Bedford Co., Tennessee
32	Rufus Finley Wilmoth	December 28, 1846 Overton Co., Tennessee	October 5, 1888		October 20, 1890	October 14, 1894	February 15, 1916 Putnam Co., Tennessee	Dodson Chapel Cemetery Overton Co., Tennessee
33	Virgil Pafford	April 18, 1858 Camden, Benton Co., Tennessee	October 18, 1885		October 7, 1888	October 25, 1891	November 1, 1916 Henderson Co., Tennessee	Lexington Cemetery Lexington, Tennessee
34	John Walker DeShazo, Sr.	November 11, 1835 Alabama					January 12, 1918 Friendship, Tennessee	Elizabeth UMC Cemetery Friendship, Crockett Co., Tennessee
35	Leon Washington Clayburn	January 28, 1891 Little Crab, Tennessee	October 11, 1918				October 25, 1918 Macon Co., Tennessee	Haysville Cemetery Haysville, Tennessee
36	Samuel B. Stephens	July 4, 1861 Paris, France					October 29, 1918 Tullahoma, Tennessee	Oakwood Cemetery Tullahoma, Tennessee
37	James Brandsford Dickens	February 7, 1873 Smith Co., Tennessee	October 21, 1905		October 23, 1905	September 17, 1911	April 27, 1919 Elmwood, Tennessee	Dickens Cemetery Brush, Smith Co., Tennessee
38	George Washington Nunally	December 5, 1856 Macon Co., Tennessee	October 5, 1895		October 10, 1897	1903	January 31, 1921 Baxter, Tennessee	I. O. F. Cemetery Baxter, Tennessee
39	Isaac Lewis Chandler	June 30, 1839 Lucerne Co., Pennsylvania	1855				March 8, 1921 Florence, Alabama	Dickson Union Cemetery Dickson, Tennessee
40	William M. Teasley	November 2, 1860 Knox Co., Tennessee					April 5, 1922 Silver Point, Tennessee	Silver Point, Tennessee
41	Thomas Jefferson Stricklin	November 3, 1859 Wayne Co., Tennessee	October 5, 1888		October 25, 1891	October 1893	April 7/6, 1922 Lexington, Tennessee	Dickson Union Cemetery Dickson, Tennessee
42	Samuel Henderson Stricklin	October 22, 1838 Lincoln Co., Tennessee	1869		October 1871	October 13, 1873	October 1, 1922 Adair, Oklahoma	McGlamery Cemetery Wayne Co., Tennessee
43	Berlin Thompson Arnold	March 22, 1898	October				November 25, 1922	Arnold-King Cemetery

Members	Born	Admitted on Trial	Local Deacon	Traveling Deacon	Elder	Died	Cemetery
	Shelbyville, Tennessee	14, 1921				Nashville, Tennessee	Wartrace, Tennessee
44 Herman Shelby Albin	October 27, 1874 Corydon, Indiana	October 14, 1921		1923		February 10, 1924 Carmel, Eaton Co., Michigan	Maple Hill Cem., Plot GSB-260 Charlotte, Michigan
45 Clure Pearson Reeder	May 3, 1899 Buffalo Valley, Tennessee					January 23, 1926 Monterey, Tennessee	Maxwell Cemetery Baxter, Tennessee
46 William A. Dickson	May 22, 1847/6 Hardin Co., Tennessee	November 20, 1890		October 1892		April 5, 1926 Lexington, Tennessee	Lexington Cemetery Lexington, Tennessee
47 Larkin Columbus DeShazo	June 1845 Mississippi	1880				January 24, 1929 Crockett Co., Tennessee	Elizabeth UMC Cemetery Friendship, Crockett Co., Tennessee
48 Jakob Friedrich Blankenhorn	December 7, 1852 Heimerdingen, Saxony, Germany	October 22, 1898	October 10, 1897		October 12, 1902	August 28, 1929 Indianapolis, Indiana	Crown Hill Cemetery, Sect. 65, Indianapolis, Indiana lot 817
49 Benjamin Franklin Deaton	April 21, 1857/58 Friendship, Crockett Co., Tennessee	1879		1883	October 18, 1885	January 23, 1932 Finger, Tennessee	Maggie Jones Cemetery Finger, Tennessee
50 William Henry Pollard	November 11, 1858 Tennessee		October 18, 1896			August 10, 1932 Hardin Co., Tennessee	White Sulphur Cemetery Pickwick Dam, Hardin Co., Tenn.
51 Ephraim Riley Conder	June 23, 1852(53) Decatur Co., Tennessee	October 15, 1886		Nov. 1883	October 20, 1890	September 24, 1933 Benton Co., Tennessee	Pleasant Hill Methodist Cemetery Big Sandy, Tennessee
52 George Washington Florence	December 25, 1867 Camden, Benton Co., Tennessee	October 15, 1893		October 10, 1897	1903	July 26, 1935 Benton Co., Tennessee	Pleasant Hill Methodist Cemetery Big Sandy, Tennessee
53 Allen L. Wheatley	February 10, 1856 Indiana	October 15, 1893		October 18, 1896	October 23, 1898	September 16, 1936 Lawrenceburg, Tennessee	Centerville Cemetery, Sect. 1, Centerville, Ohio Row 7, Plot 1
54 Daniel Porter Hart	May 30, 1855 Rock Springs, Georgia	December 1, 1878		October 12, 1884	1906	July 28, 1937 Tullahoma, Tennessee	Oakwood Cemetery Tullahoma, Tennessee
55 John Wood St. John	February 5, 1847 Woodbury, Tennessee	November 20, 1890	October 9, 1881		October 18, 1896	January 14, 1938 Murfreesboro, Tennessee	Evergreen Cemetery Murfreesboro, Tennessee
56 Frank Baker Ebbert	June 30, 1879 Cincinnati, Ohio	September 21, 1934		September 23, 1934		May 22, 1938 Washington Co., Maryland	Arlington Nat. Cemetery, Sect. 2, Washington, D. C. Site 4873
57 William W. Clayton	September 22, 1853 Lawrence Co., Tennessee	October 15, 1893	October 1893		October 12, 1913	November 9, 1938 Lawrenceburg, Tennessee	Wesley Chapel Methodist Cem. Lawrenceburg, Tennessee

8. TENNESSEE CONFERENCE UNITED BRETHREN CHURCH (1866-1896)

Members	Born	Admitted	Conference	Died	Cemetery
1 R. J. Bishop				1874	
2 Levi Johnson	May 30, 1825 Marion, Ohio			October 1888 Tennessee	
3 Joseph Waldorf	January 21, 1821 Trumbull Co., Ohio			March 8, 1893 Dayton, Tennessee	College Hill Cemetery Dayton, Tennessee
4 John William Bowen	1843 Tennessee			November 28, 1894	Greeneville, Tennessee
5 W. B. Bayliss				1895	
6 Mary L. [Clark] Westcoat	September 17, 1864			October 22, 1896 Knoxville, Tennessee	Elm Grove Cemetery Knoxville, Tennessee

9. WEST TENNESSEE CONFERENCE UNITED BRETHREN CHURCH (1896-1918)

Members	Born	Admitted	Conference	Died	Cemetery
1 Edgar Archibald Pugh	November 23, 1845 Wolverton, England			November 4, 1899 Tennessee	prob. Lawrence Co., Tennessee
2 Jonas Rodabaugh Hiestand	December 25, 1834 Fairfield Co., Ohio			November 6, 1902 Henryville, Tennessee	Henryville Cemetery Henryville, Tennessee
3 Thomas G. Jones	November 1860 Bedford Co., Tennessee			May 22, 1903 Wheel, Tennessee	prob. Jones Cemetery Bedford Co., Tennessee
4 Edgar Kello				1906	
5 Reuben Baker	1827 Ohio			December 26, 1907 Knox Co., Tennessee	Knoxville National Cem., Plot 3404 Knoxville, Tennessee
6 James Franklin Watts	June 4, 1849 Tennessee			June 27, 1914 Stewart, Houston Co., TN	Jones Cemetery Houston Co., Tennessee
7 William Joseph Nelms	March 31, 1876 Bellevue, Tennessee			December 21, 1914 Nashville, Tennessee	Mt. Olivet Cem., Sect. 6, Row 58 Nashville, Tennessee SG 6-7
8 G. W. Butler				1915	
9 Thomas C. Carter	January 1, 1851 Carroll Co., Tennessee			February 27, 1916 Hamilton Co., Ohio	Forest Hills Cem., Sect 2, lot 137SE Chattanooga, Tennessee
10 Henry McKendree Ledbetter	December 18, 1830 Lincoln Co., Tennessee			July 7, 1916 Perry Co., Tennessee	Young Cemetery Perry Co., Tennessee
11 Hiram Brittain Crowell	July 31, 1843 Bedford Co., Tennessee			January 31, 1918 Shelbyville, Tennessee	Mount Lebanon Cemetery Bedford Co., Tennessee
12 Dillon P. Baker	April 26, 1834 Ohio			July 1, 1918 Knoxville, Tennessee	Greenwood Cemetery Knoxville, Tennessee
13 Francis Mason Morgan	May 3, 1846 Henderson Co., Tennessee			July 5, 1918 Summitville, Tennessee	Summitville UMC Cemetery Summitville, Tennessee

10. TENNESSEE CONFERENCE UNITED BRETHREN CHURCH (1918-1946)

Members	Born	Admitted	Conference	Died	Cemetery
1 Mary A. Harris				1919	
2 Joshua Lafayette Nellums	March 1868 Maury Co., Tennessee			April 16, 1920 Nashville, Tennessee	Mt. Olivet Cemetery, Sect. 19, lot 90 Nashville, Tennessee
3 Clark Jay Phetteplace	February 28, 1850 New York			June 16, 1924 Danville, Illinois	Oakridge Cemetery Catlin, Tennessee
4 Mark Monroe Scalf	June 1, 1878 Greene Co., Tennessee			October 7, 1930 Clarksville, Tennessee	Greenwood Cemetery Clarksville, Tennessee
5 Oregon Lyons	May 30, 1846 Lima, Ohio			November 14, 1934 Dickson Co., Tennessee	Bon Aqua Methodist Church Cemetery Bon Aqua, Tennessee
6 Joseph Milton Turner	October 9, 1873 Adair Co., Kentucky			November 30, 1935 Ohio	
7 Lucian Franklyn Mays	October 12, 1882 Tennessee			March 26, 1936 Knoxville, Tennessee	Bookwalter Cemetery Knoxville, Tennessee
8 Richard K. Owens	May 3, 1856 North Carolina			October 30, 1936 Greene Co., Tennessee	Mount Hebron UMC Cemetery Greene Co., Tennessee
9 Thomas Andrew Johnson	March 12, 1852 Tennessee			January 20, 1937 Dickson Co., Tennessee	Williams Cemetery White Bluff, Tennessee
10 Tennie F. [Watts] Mitchell	September 16, 1861 Putnam Co., Tennessee			April 15, 1937 Erin, Tennessee	Horner Cemetery Tennessee
11 Henry Thomas Athey	February 6, 1856 Marietta, Ohio			January 12, 1941 Chattanooga, Tennessee	Chattanooga Memorial Park Chattanooga, Tennessee

11. TENNESSEE CONFERENCE METHODIST CHURCH – CENTRAL JURISDICTION (1939-1964)

Members	Born	Admitted on Trial	Local Deacon	Traveling Deacon	Elder	Died	Cemetery
1 Jared Octavius Dixon	October 1, 1882 Cumberland Furnace Tenn.	October 1915	October 1915		October 1917	June 16, 1939 Nashville, Tennessee	Foston Memorial Gardens Clarksville, Tennessee
2 Thomas W. Davis	March 7, 1878 Sturgis, Mississippi					February 2, 1940 Memphis, Tennessee	Mt. Carmel Cemetery Memphis, Tennessee
3 Samuel B. Danley	March 15, 1850 Mississippi	November 1883	Nov. 1883		October 1888	February 5, 1940 Los Angeles, California	Mountain View Cemetery Altadena, California
4 John Aurelius W. Moore	1867 Mississippi	November 1883	Nov. 1883		October 1887	April 16, 1940 Memphis, Tennessee	Mt. Carmel Cemetery Memphis, Tennessee
5 George W. Lewis	1870 Atlanta, Georgia					August 6, 1940 Nashville, Tennessee	Atlanta, Georgia
6 Henry E. Erwin	1871 Henry Co., Tennessee	October 1896			October 1900	December 11, 1940 Nashville, Tennessee	Greenwood Cemetery Nashville, Tennessee
7 Albert Henderson Black	December 10, 1888 Rutherford Co., Tennessee					June 22, 1941 Murfreesboro, Tennessee	Emery Cemetery Compton, Tennessee
8 William M. Neal	January 26, 1870 Alabama	October 1904	October 1900		October 1911	September 11, 1941 Lebanon, Tennessee	Greenwood Cemetery Lebanon, Tennessee
9 Samuel W. Williams	January 6, 1901 Mississippi		October 1935			January 27, 1942 Memphis, Tennessee	Clifton Cemetery Tipton Co., Tennessee
10 William Eubanks Mitchell	September 30, 1881 Appomattox, Virginia					May 5, 1942 Nashville, Tennessee	Greenwood Cemetery Nashville, Tennessee
11 Luther T. Teague	January 27, 1881 Henry Co., Tennessee		October 1928		October 1931	July 26, 1942 Nashville, Tennessee	New Hope Cemetery Paris, Tennessee
12 David James Mitchell	1868 Maury Co., Tennessee	October 1905	October 1905		Nov. 1909	October 26, 1942 Franklin, Tennessee	Franklin, Tennessee

	Members	Born	Admitted on Trial	Local Deacon	Traveling Deacon	Elder	Died	Cemetery
13	Monstelle L. Smith	1887 Kentucky					December 24, 1943 Lebanon, Tennessee	Greenwood Cemetery Lebanon, Tennessee
14	Ephraim F. Douglass	1859 Henderson Co., Tennessee	October 1887	October 1887	October 1890	Sept. 1895	August 4, 1944 Alamo, Tennessee	Hart's Cemetery Cedar Grove, Tennessee
15	Simon Peter McDonald	1879 Decatur Co., Tennessee				October 1920	September 8, 1944 Parsons, Tennessee	Parsons, Tennessee
16	James H. Walker					October 1932	1944	
17	Benjamin J. Hudson	November 28, 1885 Lafayette Co., Mississippi	October 1925	October 1922		October 1931	January 13, 1945 Mason, Tennessee	Robinson's Cemetery Mason, Tipton Co., Tennessee
18	Ross William Churchwell	May 11, 1915 Nashville, Tennessee	October 1940				July 16, 1946 Nashville, Tennessee	Greenwood Cemetery Nashville, Tennessee
19	Sidney Wallace Cothran	January 13, 1890 Carrollton, Mississippi				October 1928	July 29, 1946 Detroit, Michigan	Greenwood Cemetery Nashville, Tennessee
20	Ephraim J. Cox	December 8, 1868 Chattanooga, Tennessee					January 15, 1947 Memphis, Tennessee	Mt. Carmel Cemetery Memphis, Tennessee
21	John E. Parker	December 11, 1899 Minner City, Mississippi	October 1931		1933	Nov. 1936	April 8, 1947 Shelbyville, Tennessee	Mt. Ararat Cemetery Shelbyville, Tennessee
22	Joe Willie Betty	December 1870 Tennessee		October 1901			November 19, 1947 Lebanon, Tennessee	Betty Cemetery Lebanon, Tennessee
23	William Henry Robinson	September 16, 1885 McNairy Co., Tennessee					June 21, 1948 Bethel Springs, Tennessee	Purdy Cemetery Purdy, Tennessee
24	William M. Holden	October 25, 1895 Rutherford Co., Tennessee		October 1918			July 8, 1948 Cookeville, Tennessee	Doyle Cemetery Doyle, Tennessee
25	James Reed	July 25, 1877 Dixon, Tennessee					December 15, 1949 Nashville, Tennessee	Mt. Ararat Cemetery Nashville, Tennessee
26	Daniel Thomas Burch	June 9, 1874 Kentucky	1891			1896	December 27, 1950 Nashville, Tennessee	Greenwood Cemetery Nashville, Tennessee
27	Andrew B. Thompson	September 27, 1887 Tennessee	October 1914	October 1914		October 1922	June 15, 1951 Nashville, Tennessee	Maplewood Cemetery Paris, Tennessee
28	William Dee Frierson	July 16, 1891 Nashville, Tennessee	October 1927	October 1926		October 1935	October 11, 1951 Nashville, Tennessee	Brentwood Cemetery Brentwood, Tennessee
29	Anderson D. Butler	June 4, 1886 Murfreesboro, Tennessee	October 1905	October 1903		October 1914	July 18, 1952 Selmer, Tennessee	Prospect Cemetery Selmer, Tennessee
30	Silas P. Walker	April 1, 1893 Macon, Mississippi	October 1913	October 1912		October 1917	December 1, 1952 Memphis, Tennessee	Mt. Carmel Cemetery Memphis, Tennessee
31	William Asa Goodman	November 1884 Rutherford Co., Tennessee	October 1931				August 18, 1953 Nashville, Tennessee	Dilton Cemetery Rutherford Co., Tennessee
32	Walter Sylvester McAdoo	January 5, 1890 Tennessee					July 30, 1954 Nashville, Tennessee	Stones River National Cem. Murfreesboro, Tennessee
33	John Wesley Wade	January 9, 1885 Grenada, Mississippi	October 1914	October 1914		October 1919	July 1, 1955 Lebanon, Tennessee	Greenwood Cemetery Lebanon, Tennessee
34	Thomas Foster Patton	November 14, 1883 Tennessee					September 7, 1957 Nashville, Tennessee	Greenwood Cemetery Nashville, Tennessee
35	Dean Eugene Simmons	June 1, 1873 Mississippi	January 1910	January 1910		1913	October 10, 1957 Jackson, Tennessee	Elmwood Cemetery Madison Co., Tennessee
36	Ivory Bracey Tillage	July 2, 1892 Rutherford Co., Tennessee			October 2, 1948		November 14, 1957 Rutherford Co., Tennessee	Evergreen Cemetery Murfreesboro, Tennessee
37	Walter Thomas Askew	March 31, 1888 Mississippi					July 1, 1958 Memphis, Tennessee	Spring Hill Cemetery Sardis, Mississippi
38	Mason Merrit Reasonover	October 17, 1892 Gordonsville, Tennessee	October 1937	October 1937		1939	October 20, 1958 White Co., Tennessee	Stones River Nat. Cem., Sect Murfreesboro, Tennessee Q
39	Finis Nathaniel Collier	September 25, 1881 Tennessee	October 1904	October 1904		October 1910	March 18, 1959 Nashville, Tennessee	Greenwood Cemetery Nashville, Tennessee
40	Andrew Jourdan Springer	July 4, 1875 West Point, Tennessee					July 18, 1959 West Point, Tennessee	West Point Black Cemetery West Point, Lawrence Co., TN
41	John Thomas Patillo	January 7, 1876 Alabama	October 1915	October 1915		October 1917	August 4, 1959 Nashville, Tennessee	Greenwood Cemetery Nashville, Tennessee
42	William Ballard Crenshaw	July 15, 1877 Tennessee	October 1910	October 1903		October 1914	May 2, 1960 Nashville, Tennessee	Mt. Ararat Cemetery Nashville, Tennessee
43	William Gold Gordon	October 5, 1894 Tennessee	October 1927	October 1927			May 24, 1960 Springfield, Tennessee	Odd Fellows Cemetery Springfield, Tennessee
44	Ephraim P. Winrow	March 10, 1888 Tennessee					August 16, 1960 Nashville, Tennessee	Stones River Nat. Cem., Sect Murfreesboro, Tennessee Q
45	James Walter Golden	September 6, 1883 Columbus, Mississippi	1908			January 1912	January 23, 1961 Memphis, Tennessee	Elmwood Cemetery Memphis, Tennessee
46	Jefferson Alexander Burnley	May 20, 1890 Tennessee	October 1925	October 1921		October 1931	August 22, 1961 Nashville, Tennessee	Mt. Pisgah UMC Cemetery Nashville, Tennessee
47	Major McKinley League	November 15, 1898 DeKalb Co., Tennessee	October 1932		October 1935	October 30, 1938	December 17, 1961 Nashville, Tennessee	Stones River Nat. Cem., Sect Murfreesboro, Tennessee Q
48	Henry Payton Gorden	March 4, 1888 Mississippi	November 1909		Nov. 1909	October 1912	July 7, 1963 Nashville, Tennessee	Hills of Calvary Cemetery Nashville, Tennessee
49	Benjamin Spencer Pegues	February 7, 1885 Abbeville, Mississippi					April 18, 1964 Memphis, Tennessee	New Park Cemetery Memphis, Tennessee

12. TENNESSEE CONFERENCE METHODIST CHURCH (1939-1968)

	Members	Born	Licensed to Preach	Admitted on Trial	Deacon	Elder	Died	Cemetery
1	Benjamin Jasper Rochelle	April 2, 1867 Centerville, Tennessee		October 27, 1905	1913	October 17, 1915	January 31, 1940 Houston, Texas	Sunset Memorial Cemetery Houston, Texas
2	Samuel Wilson Bransford	September 4, 1847 Nashville, Tennessee		October 1876	October 1878	October 17, 1880	May 4, 1940 Franklin, Tennessee	Mt. Hope Cemetery, Sect. Franklin, Tennessee
3	William Thomas Shearin Cook	February 8, 1858 Bedford Co., Tennessee	July 5, 1884	October 7, 1885	October 17, 1887	October 13, 1889	May 20, 1940 Greenbrier, Tennessee	Elmwood Cemetery, Sect. 11 Springfield, Tennessee
4	John Summerfield Rice	March 10, 1867 Vervilla, Warren Co., Tenn.		October 28, 1891	October 22, 1893	October 25, 1896	June 15, 1940 Nashville, Tennessee	Lynchburg City Cem., Sect. SE Lynchburg, Tennessee
5	Joseph Webster	November 15, 1850		October	October	October	July 31, 1940	Cedar Grove Cemetery

Members	Born	Licensed to Preach	Admitted on Trial	Deacon	Elder	Died	Cemetery
	White Co., Tennessee		7, 1874	1876	1878	Lebanon, Tennessee	Lebanon, Tennessee
6 Elisha Nelson Henry	February 7, 1884 Putnam Co., Tennessee		November 1, 1919	October 16, 1921	October 14, 1923	September 2, 1940 Pulaski, Tennessee	Manchester City Cemetery Manchester, Tennessee
7 Allen Pleas Walker	April 2, 1867 Bakersville, Humphreys Co., TN		October 28, 1891	October 22, 1893	October 27, 1895	October 5, 1940 Smyrna, Tennessee	Spring Hill Cemetery, Sect. G, lot Nashville, Tennessee 743
8 Thomas Eubanks Marshall	April 13, 1876 Carrollton, Mississippi		October 4, 1906	[LD] 1902	[LE] October 7, 1906	February 20, 1941 Jackson, Mississippi	Evergreen Cemetery North Carrollton, Mississippi
9 Felix Herndon Coleman	November 9, 1868 Winchester, Tennessee	August 1892	October 24, 1895	[LD] October 25, 1896	October 22, 1899	April 18, 1941 Nashville, Tennessee	Greenwood Cemetery, Sect. Clarksville, Tennessee
10 William Harp Williams	February 22, 1864 Clarksville, Tennessee	September 23, 1893	October 22, 1896	October 23, 1898	October 11, 1903	May 5, 1941 Columbia, Tennessee	Rose Hill Cemetery, Block Q Columbia, Tennessee
11 William Lewis Suggs	October 14, 1878 Sunflower Co., Mississippi		1914	1917	1923	November 17, 1941 Hamblen Co., Tennessee	St. John's Cemetery Wytheville, Virginia
12 John Randolph Simpson	October 19, 1865 Hickory Point, Tennessee		October 29, 1900	October 26, 1902	October 23, 1904	March 5, 1942 Nashville, Tennessee	Woodlawn Memorial Park Nashville, Tennessee
13 James Brice Cheek	August 14, 1879 Verona, Marshall Co., Tenn.		October 21, 1904	[LD] October 23, 1904	October 17, 1909	May 5, 1942 Lewisburg, Tennessee	Liggett Cemetery near Lewisburg, Tennessee
14 William Arch Bass	February 26, 1889 Minor Hill, Tennessee		October 15, 1927	October 20, 1929	October 31, 1931	August 29, 1942 Lincoln Co., Tennessee	Maplewood Cemetery Pulaski, Tennessee
15 Thomas H. Gilbert	July 11, 1866 Pendergrass, Georgia		October 28, 1901	[LD] October. 26, 1902	October 1905	October 31, 1942 Atlanta, Georgia	Pendergrass Baptist Church Cem. Pendergrass, Georgia
16 Clarence Melvin Charles	December 2, 1875 Hillsboro, Tennessee		October 16, 1915	October 14, 1917	November 2, 1919	December 8, 1942 White House, Tennessee	Pleasant Grove Meth. Ch. Cem. near White House, Tennessee
17 Robert Hershey Hall	February 22, 1858 Wheeling, West Virginia		October 13, 1916	October 11, 1918	October 16, 1921	January 5, 1943 White Co., Tennessee	Mt. Gilead Cemetery White Co., Tennessee
18 George Allen Morgan	July 29, 1866 Bedford Co., Tennessee		October 22, 1898	[LE] October 23, 1898	October 1894	March 4, 1943 Giles Co., Tennessee	Beechwood Cemetery Cornersville, Tennessee
19 Andrew Edwin Clement	February 7, 1865 Humboldt, Tennessee	June 27, 1887	October 8, 1890	[LD] Nov. 1, 1891	October 21, 1894	April 2, 1943 Nashville, Tennessee	Mt. Olivet Cemetery, Sect. 26, lot Nashville, Tennessee 11
20 Patrick Gibson Johnson	July 4, 1866 Williamson Co., Tennessee		October 22, 1896	[LD] Oct. 27, 1895	October 23, 1904	May 3, 1943 Bumpus Mills, Tennessee	Greenwood Cemetery Clarksville, Tennessee
21 Carl Columbus Hinkle	February 8, 1886 Robertson Co., Tennessee		October 14, 1909	October 13, 1912	October 11, 1914	May 4, 1943 Nashville, Tennessee	Spring Hill Cemetery, Sect. 11, lot Nashville, Tennessee 43
22 John Rogers Stewart	June 19, 1854 Sequatchie Valley, Tennessee	1874	October 1875	October 1877	October 1880	June 16, 1943 Nashville, Tennessee	Mt. Olivet Cemetery, Sect. 9, lot 55 Nashville, Tennessee
23 John Robert Parsons	September 15, 1884 Tracy City, Tennessee	May 1905	October 14, 1909	October 13, 1912	October 11, 1914	September 14, 1943 Nashville, Tennessee	Woodlawn Memorial Park Nashville, Tennessee
24 William Vincent Jarrett	February 17, 1863 Hickman Co., Tennessee	September 26, 1891	October 28, 1891	October 22, 1893	October 27, 1895	November 2, 1943 Nashville, Tennessee	Woodlawn Memorial Park Nashville, Tennessee
25 William Thomas Haggard	February 11, 1861 Marshall Co., Tennessee		October 18, 1883	[LD] October 11, 1885	October 13, 1889	February 25, 1944 Grundy Co., Tennessee	City Cemetery Tracy City, Tennessee
26 Herschel Burger Reams	January 31, 1854 Mechanicsburg, Cannon Co., TN		October 1875	[LD] October 1877	October 12, 1879	August 26, 1944 Franklin, Tennessee	Elmwood Cemetery, Sect. 2 Springfield, Tennessee
27 John William Swann	July 31, 1868 Warren Co., Tennessee		October 27, 1905	[LD] October 11, 1903	October 15, 1911	October 17, 1944 Nashville, Tennessee	Cedar Grove Cemetery Lebanon, Tennessee
28 Henry Blake Blue	May 12, 1856 Gallatin, Tennessee		October 1879	[LD] October 17, 1880	October 21, 1883	October 28, 1944 Nashville, Tennessee	Gallatin Cemetery, Sect. Gallatin, Tennessee
29 Levi Pearson Reeder	April 8, 1856 Overton Co., Tennessee	July 1889	October 12, 1894	October 18, 1896	October 23, 1898	January 7, 1945 Cookeville, Tennessee	Maxwell Cemetery Baxter, Tennessee
30 William Franklin Bedford	May 19, 1874 Wayne Co., Tennessee		October 14, 1921	October 28, 1923	October 1925	February 28, 1945 Memphis, Tennessee	Pleasant Grove Cemetery Red Hill, Lawrence Co., Tennessee
31 Isaac Woodard Keathley	November 10, 1854 White Co., Tennessee		October 12, 1878	October 17, 1880	October 22, 1882	April 9, 1945 Nashville, Tennessee	Mt. Gilead Cemetery White Co., Tennessee
32 James Richardson Wright	April 2, 1868 Shelby Co., Kentucky		October 1905	October 17, 1909	October 15, 1911	June 14, 1945 Nashville, Tennessee	Woodlawn Memorial Park Nashville, Tennessee
33 Alfred Zib Mays	March 15, 1858 Maury Co., Tennessee		October 21, 1907	[LD] October 23, 1904	October 1912	October 3, 1945 Nashville, Tennessee	Greenbrier Meth. Ch. Cemetery Greenbrier, Williamson Co., Tenn.
34 Thomas Charlton Ragsdale	December 26, 1863 Laurens Co., South Carolina		November 14, 1888	[LD] 1887	November 1892	December 22, 1945 Springfield, Tennessee	Elmwood Cemetery, Sect. 9 Springfield, Tennessee
35 Fred Amacher	April 23, 1890 Belvidere, Tennessee		October 11, 1918	October 22, 1922	October 19, 1924	February 5, 1946 Milledgeville, Georgia	Milledgeville, Georgia
36 Gilbert La Fayette Hensley	April 30, 1867 Lewis Co., Tennessee		October 22, 1896	October 22, 1899	October 27, 1901	March 25, 1946 Lewis Co., Tennessee	Swiss Cemetery Hohenwald, Tennessee
37 Albert Johnson Morgan	October 8, 1875 Shelbyville, Tennessee		October 14, 1909	[LD] October 1909	October 12, 1913	April 7, 1946 Franklin Co., Tennessee	Spring Hill Cemetery, Sect. 14, lot Nashville, Tennessee 74
38 Allen Miller, Sr.	March 7, 1859 White Co., Tennessee		October 28, 1901	October 11, 1903	October 29, 1905	September 21, 1946 Maryville, Tennessee	Grandview Cemetery Maryville, Tennessee
39 William Allen Sanders	March 15, 1856 Wilson Co., Tennessee		1885	October 1887	October 1887	September 28, 1946 Pulaski, Tennessee	Cedar Grove Cemetery Lebanon, Tennessee
40 Lavens Mathewson Thomas, II	January 10, 1897 Sweetwater, Tennessee		October 1, 1927	October 1929	October 1931	November 6, 1946 Murfreesboro, Tennessee	Memorial Park Chattanooga, Tennessee
41 Ollie W. Jones	August 24, 1892 Coffee Co., Tennessee	1922	October 16, 1924	October 17, 1926	October 21, 1928	November 28, 1946 Nashville, Tennessee	Manchester City Cemetery Manchester, Tennessee
42 James Elbert Thomas	February 20, 1888 Shelbyville, Tennessee					January 3, 1947 St. Bethlehem, Tennessee	Summerfield Cemetery Summerfield, Tennessee
43 Commodore Isham Kelley	January 11, 1861 Indiana		1890		1892	January 25, 1947 Bedford Co., Tennessee	Unionville Methodist Ch. Cemetery Unionville, Tennessee
44 Alva Rady Gibbons	April 3, 1884 Overton Co., Tennessee		October 16, 1915	October 14, 1917	November 2, 1919	March 25, 1947 Diana, Tennessee	Paran Cemetery Overton Co., Tennessee
45 Houston Thomas Allen	October 29, 1877 Lawrenceburg, Tennessee		October 9, 1903	October 29, 1905	October 18, 1908	August 11, 1947 Nashville, Tennessee	Spring Hill Cemetery, Sect. 13, lot Nashville, Tennessee 125
46 William Franklin Norman	June 15, 1868 Maury Co., Tennessee		1925			August 24, 1947 Nashville, Tennessee	Monteagle Cemetery Monteagle, Tennessee
47 Berry Jackson Duncan	September 18, 1876 Manchester, Tennessee		October 17, 1908	October 1910	October 13, 1912	January 18, 1948 Greenbrier, Tennessee	Springfield Memorial Gardens Springfield, Tennessee
48 Obbie Adolphus Kirby	February 3, 1874 Jackson Co., Tennessee		October 12, 1918	[LD] October 14, 1917	[LE] October 11, 1925	January 18, 1948 Winchester, Tennessee	Odd Fellows Cemetery Baxter, Tennessee
49 John Lafayette Taylor	October 3, 1882 Dickson Co., Tennessee		October 11, 1912	October 11, 1914	October 13, 1916	January 19, 1948 Lynnville, Tennessee	Dickson Union Cemetery Dickson, Tennessee
50 Benjamin Jackson Staggs	February 6, 1876			[LD] October	[LE] October	December 1, 1948	Lone Oak Cemetery, Sect. B

Members	Born	Licensed to Preach	Admitted on Trial	Deacon	Elder	Died	Cemetery
	Lawrence Co., Tennessee			17, 1909	12, 1913	Lewisburg, Tennessee	Lewisburg, Tennessee
51 Harva Matthews Jarvis	April 26, 1868 Sparta, Tennessee		October 8, 1890	October 23, 1892	October 21, 1894	August 15, 1949 Savannah, Tennessee	Spring Hill Cemetery, Sect. 14, lot Nashville, Tennessee 68
52 William Hardee Beasley	July 25, 1868 Marshall Co., Tennessee		October 20, 1892	October 21, 1894	1897	August 22, 1949 Murfreesboro, Tennessee	Smyrna Cemetery Smyrna, Tennessee
53 Paul James McKnight	September 16, 1906 Passaic, Missouri					January 30, 1950 Nashville, Tennessee	Riverside Cemetery Hopkinsville, Kentucky
54 Richard Cemore Crosslin	April 3, 1889 Beech Grove, Tennessee		October 19, 1922	October 11, 1925	1927	February 16, 1950 Williamsport, Tennessee	Evergreen Cemetery Murfreesboro, Tennessee
55 John Lambuth Ferguson	May 12, 1892 Columbiana, Alabama		1916	1918	1918	March 31, 1950 Nashville, Tennessee	Woodlawn Memorial Park Nashville, Tennessee
56 Ellis Findlay Hudgens	September 27, 1874 Sparta, Tennessee		October 1899	[LD] October 28, 1900	October 11, 1903	June 3, 1950 Nashville, Tennessee	Evergreen Cemetery Murfreesboro, Tennessee
57 James Thomas Cotton	June 27, 1867 Davidson Co., Tennessee		October 23, 1897	[LD] October 22, 1893	1897	June 9, 1950 Nashville, Tennessee	Luton's Chapel, Tennessee Ridgetop, Tennessee
58 Frank Luther Hawkins	March 18, 1889 Theta, Maury Co., Tennessee		October 13, 1910	October 13, 1912	October 11, 1914	July 22, 1950 Palmyra, Tennessee	Greenwood Cemetery, Sect. Clarksville, Tennessee
59 Dow Allison Ensor	August 5, 1875 Putnam Co., Tennessee		October 23, 1902	[LD] October 26, 1902	October 7, 1906	August 30, 1950 Cookeville, Tennessee	Cookeville Cemetery Cookeville, Tennessee
60 Edward Lee Knowles	April 29, 1887 Smith Co., Tennessee		October 16, 1915	October 14, 1917	November 2, 1919	October 18, 1950 Fountain Head, Tenn.	Maple Hill Cemetery Portland, Tennessee
61 William Hamilton Johnston	October 10, 1865 Bullock Co., Alabama		October 9, 1889	[LD] October 12, 1890	October 22, 1893	April 4, 1951 Nashville, Tennessee	Woodlawn Memorial Park Nashville, Tennessee
62 John Benjamin Spurlock	October 30, 1889 Gainesboro, Tennessee	1910	October 14, 1910	October 13, 1912	October 17, 1915	April 12, 1951 Nashville, Tennessee	Clifton Cemetery, Sect. C Clifton, Tennessee
63 William Burton Sanders	November 19, 1884 Wilson Co., Tennessee					May 3, 1951 Pulaski, Tennessee	Lebanon, Tennessee
64 Fred Connell Woodard	April 8, 1893 Springfield, Tennessee		1924	1924	1925	May 11, 1951 Pulaski, Tennessee	Woodlawn Memorial Park Nashville, Tennessee
65 George Oscar Douglas	February 20, 1880 Mattoon, Illinois		1929			May 22, 1951 Nashville, Tennessee	Spring Hill Cemetery, Sect. 17, Nashville, Tennessee lot 11
66 James Burton Estes	December 20, 1877 Wilson Co., Tennessee		October 14, 1910	October 13, 1912	October 17, 1915	July 19, 1951 Rutherford Co., Tenn.	Evergreen Cemetery Murfreesboro, Tennessee
67 James Lemuel Smotherman	February 24, 1867 Christiana, Rutherford Co., Tenn.		October 7, 1886	October 1888	November 1, 1891	August 5, 1951 Carthage, Tennessee	Ridgewood Cemetery Carthage, Tennessee
68 Newton Ira Townsend	December 4, 1892 Coffee Co., Tennessee		October 16, 1924	October 17, 1926	October 21, 1928	October 4, 1951 Coffee Co., Tennessee	Asbury Cemetery Coffee Co., Tennessee
69 George Tribble Myers	May 8, 1892 Monteagle, Tennessee					October 23, 1951 Jamestown, Tennessee	Salter Cemetery Jefferson Co., Alabama
70 Peter Martin Weaver	October 6, 1870 Wayne Co., Tennessee		1908			November 15, 1951 Waynesboro, Tennessee	Cromwell Cross Roads Cemetery Wayne Co., Tennessee
71 Edward D. Troutt	April 6, 1875 Westmoreland, Tennessee		October 17, 1908	October 16, 1910	1927	December 21, 1951 Portland, Tennessee	Maple Hill Cemetery, Sect. Portland, Tennessee
72 James Marion Neal	October 19, 1876 Moore Co., Tennessee					December 27, 1951 Altamont, Tennessee	Pleasant Hill Cemetery Lynchburg, Tennessee
73 Daniel Joseph Proctor	February 8, 1857 Montgomery Co., Tennessee		October 9, 1889	November 1, 1891	October 22, 1893	July 8, 1952 Nashville, Tennessee	Maplewood Cemetery Tullahoma, Tennessee
74 Thomas Orman	January 27, 1862 Mississippi	1910	1914	1912	1914	August 27, 1952 Cherryville, North Car.	Smyrna Cemetery Bessemer City, North Carolina
75 Lemuel Rix Long	May 2, 1875 Mount Pleasant, Tennessee		October 29, 1900	[LD] October 27, 1901	October 23, 1904	November 29, 1952 Bradenton, Florida	Bradenton, Florida
76 William Bishop Waldrop, Sr.	March 31, 1886 Brookhaven, Mississippi		December 1911	December 1913	November 1915	December 29, 1952 Crossville, Tennessee	Columbia Cemetery Columbia, Mississippi
77 Jasper Marion Kearney	March 13, 1883 Pickett Co., Tennessee		October 27, 1923	October 28, 1923	October 16, 1927	August 31, 1953 Fentress Co., Tennessee	Roanoke Cemetery Roanoke, Tennessee
78 Bailey Washington Blessing	September 28, 1869 Shelbyville, Tennessee		October 15, 1892	October 14, 1894	October 18, 1896	November 6, 1953 Lawrenceburg, Tennessee	Shaw Cemetery Lawrence Co., Tennessee
79 David Edward Hinkle	April 6, 1877 Coopertown, Tennessee	1898	October 29, 1900	October 26, 1902	October 23, 1904	December 3, 1953 Greenbrier, Tennessee	Greenwood Cemetery, Sect. Clarksville, Tennessee
80 Paul Bentley Kern	June 16, 1882 Alexandria, Virginia		October 27, 1905	October 20, 1907	October 17, 1909	December 16, 1953 Nashville, Tennessee	Mt. Olivet Cemetery, Sect. 14, lot Nashville, Tennessee 141
81 Robert Crawford Reid	February 1, 1888 Unionville, Tennessee			1923		February 4, 1954 Sewanee, Tennessee	Unionville Methodist Church Cem. Unionville, Tennessee
82 James Henry Eugene Moore	October 6, 1876 Limestone Co., Alabama	1906				May 23, 1954 Antioch, California	Memory Gardens Pittsburg, California
83 George Hickman Cope	December 25, 1886 Woodbury, Tennessee					June 25, 1954 Jackson Co., Tennessee	Gunter's Cemetery Woodbury, Tennessee
84 Felix Grundy Dickson, Sr.	March 9, 1876 Southside, Tennessee	1896	October 28, 1901	[LD] October 27, 1901	October 29, 1905	July 25, 1954 Nashville, Tennessee	Woodlawn Memorial Park Nashville, Tennessee
85 James Waddell Roberts	November 14, 1914 Meridian, Mississippi	1936	1941	June 9, 1944	June 9, 1944	July 28, 1954 Suwon, Korea	Tracy City, Tennessee
86 Charles Radford Wade	May 28, 1869 Murfreesboro, Tennessee		October 22, 1894	October 25, 1896	October 23, 1898	October 29, 1954 Murfreesboro, Tenn.	Evergreen Cemetery Murfreesboro, Tennessee
87 Charles Edward Hawkins, Sr.	September 21, 1868 St. Louis Co., Missouri		November 1, 1919	[LD] October 23, 1904	[LE] November 1, 1919	February 14, 1955 Rutherford Co., Tenn.	Mt. Hope Cemetery, Sect. E-73 Franklin, Tennessee
88 Benjamin Franklin Argo	August 3, 1866 Ironton, Ohio		October 11, 1918	October 10, 1920	October 22, 1922	February 22, 1955 Manchester, Tennessee	Manchester City Cemetery Manchester, Tennessee
89 John Durrett	July 25, 1875 Lawrence Co., Tennessee		October 25, 1898	October 28, 1900	October 26, 1902	April 6, 1955 Nashville, Tennessee	Woodlawn Memorial Park Nashville, Tennessee
90 James Elbert Woodward	August 20, 1867 Nashville, Tennessee	1893	October 22, 1894	1896	1898	June 29, 1955 Nashville, Tennessee	Mt. Olivet Cemetery, Sect. 14, Nashville, Tennessee lot 21
91 John Joel Stowe, Sr.	August 7, 1867 Opelika, Alabama		October 20, 1892	[LD] October 22, 1893	October 25, 1896	June 30, 1955 Lawton, Oklahoma	Gallatin Cemetery, Sect. Gallatin, Tennessee
92 Samuel Milo Keathley	October 29, 1871 Doyle, Tennessee	1892	October 23, 1893	October 25, 1896	October 24, 1897	August 3, 1955 Birmingham, Alabama	Elmwood Cemetery Birmingham, Alabama
93 Alvis Jefferson Davis	March 6, 1897 Lynchburg, Tennessee	1917	November 1, 1919	October 14, 1923	October 11, 1925	August 26, 1955 Murfreesboro, Tennessee	Woodlawn Memorial Park Nashville, Tennessee
94 Everett C. Edens	March 30, 1877 Clay Co., Tennessee			[LD] October 19, 1924	[LE] October 31, 1931	October 27, 1955 Livingston, Tennessee	Good Hope Cemetery Livingston, Tennessee
95 Nathan Byrd Taylor	September 10, 1869 Baxter, Tennessee		October 22, 1896	October 25, 1898		October 28, 1955 Westmoreland, Tennessee	Mt. Pisgah Cemetery Lafayette, Tennessee

	Members	Born	Licensed to Preach	Admitted on Trial	Deacon	Elder	Died	Cemetery
96	Jessie Hays Cole	July 18, 1877 Overton Co., Tennessee			[LD] October 21, 1928	[LE] October 21, 1934	November 1, 1955 Overton Co., Tennessee	Bethel Cemetery Overton Co., Tennessee
97	Horace Petway Keathley	July 29, 1872 Doyle, Tennessee	1892	October 18, 1896	October 8, 1899	October 12, 1902	November 29, 1955 Putnam Co., Tennessee	New Crestlawn Memorial Cem. Cookeville, Tennessee
98	George Robert Allen	June 5, 1873 Lebanon, Tennessee		October 23, 1902	[LD] October 25, 1896	[LE] October 27, 1901	January 9, 1956 Nashville, Tennessee	Spring Hill Cemetery, Sect. M, Nashville, Tennessee lot 69
99	Robert Cecil Woodard	December 7, 1895 Granville, Tennessee					March 3, 1956 McMinnville, Tennessee	Woodlawn Memorial Park Nashville, Tennessee
100	William Herman Rollins	November 24, 1890 Dickson Co., Tennessee		1947		1917	March 9, 1956 Nashville, Tennessee	Woodlawn Memorial Park Nashville, Tennessee
101	James Thomas Majors	May 28, 1884 Moore Co., Tennessee		1927			March 12, 1956 Lawrence Co., Tennessee	Marble Plains Cemetery Franklin Co., Tennessee
102	Joseph D. Robins	November 17, 1881 Overton Co., Tennessee		October 27, 1905		October 15, 1911	March 15, 1956 Nashville, Tennessee	Woodlawn Memorial Park Nashville, Tennessee
103	Samuel Hume Parks	August 27, 1868 Chapel Hill, Tennessee		October 14, 1909	October 15, 1911	October 12, 1913	March 24, 1956 Barbourville, Kentucky	Woodlawn Memorial Park Nashville, Tennessee
104	John Keith Benton	May 24, 1896 Banks, Alabama		1922	1933	1937	August 21, 1956 Nashville, Tennessee	Woodlawn Memorial Park Nashville, Tennessee
105	Frank Chandler Ferguson	August 14, 1900 Birmingham, Alabama	1924	1924	1942	1942	June 20, 1956 Clarksville, Tennessee	Oak Hill Cemetery Newnan, Georgia
106	James Robert Clayton	July 24, 1868 Giles Co., Tennessee		1893	[LD] October 1894	October 1903	September 3, 1956 Granville., Tennessee	Smellage Cemetery Boma, Tennessee
107	Thomas Hyde Chappell	February 23, 1923 Nashville, Tennessee	1942	September 30, 1944	October 1, 1944	1950	November 25, 1956 Nashville, Tennessee	Mt. Olivet Cemetery, Sect. 21, lot Nashville, Tennessee 77
108	Charles Franklin Bell	September 11, 1882 Franklin Co., Tennessee		October 21, 1907	October 17, 1909	October 15, 1911	January 21, 1957 Decherd, Tennessee	Mount Garner Cemetery, Plot A Decherd, Tennessee 80 6
109	Simon Monroe Ensor	June 4, 1879 Cookeville, Tennessee	1908	October 13, 1910	October 13, 1912	October 11, 1914	March 15, 1957 Springfield, Tennessee	Elmwood Cemetery, Sect. 11 Springfield, Tennessee
110	Wyatt Lafayette Harwell	August 13, 1880 Frankewing, Tennessee		October 13, 1910	October 13, 1912	October 11, 1914	April 16, 1957 Giles Co., Tennessee	Maplewood Cemetery Pulaski, Tennessee
111	Reams Daniel Hill	April 1, 1882 Nashville, Tennessee		October 12, 1911	October 12, 1913	October 17, 1915	June 20, 1957 Nashville, Tennessee	Mt. Hope Cemetery, Sect. Franklin, Tennessee
112	Edgar Randolph McCord	October 1, 1868 Marshall Co., Tennessee		October 21, 1904	October 7, 1906	October 18, 1908	August 15, 1957 Sumner Co., Tennessee	Lone Oak Cemetery, Sect. C Lewisburg, Tennessee
113	James Thomas Blackwood	November 19, 1857 Wayne Co., Tennessee	May 4, 1878	October 15, 1880	October 22, 1882	1884	December 6, 1957 Grundy Co., Tennessee	Mt. Hope Cemetery, Sect. B-8 Franklin, Tennessee
114	James Samuel Frey	March 4, 1900 Robertson Co., Tennessee			[LD] Sept. 9, 1951	[LE] Sept. 6, 1953	March 28, 1958 Nashville, Tennessee	Palestine Meth. Ch. Cemetery-N. Robertson Co., Tennessee
115	William Eldridge Doss	November 3, 1872 Pleasant Grove, Tennessee		October 4, 1906	October 18, 1908	October 16, 1910	March 31, 1958 Sumner Co., Tennessee	Pleasant Grove Cemetery Westmoreland, Tennessee
116	Charles Edward Hawkins, Jr.	November 4, 1898 Franklin, Tennessee	September 1916	October 19, 1922	October 19, 1924	October 17, 1926	November 17, 1958 Franklin Co., Tennessee	Mt. Hope Cemetery, Sect. F-73 Franklin, Tennessee
117	William Kennon Matthews	July 1, 1871 Franklin, Tennessee		1903	1906	1906	January 29, 1959 Ocala, Florida	Highland Memorial Park Ocala, Florida
118	Milton Philander Woods	January 13, 1867 Sparta, Tennessee		October 24, 1895	October 24, 1897	October 28, 1900	June 24, 1959 Memphis, Tennessee	Mt. Olivet Cemetery, Sect. 28, lot Nashville, Tennessee 165
119	William Oliver Largen	August 21, 1882 Lincoln Co., Tennessee		October 11, 1913	[LD] October 17, 1909	October 14, 1917	June 29, 1959 Nashville, Tennessee	Rose Hill Cemetery Fayetteville, Tennessee
120	Jesse Wayne Roberts	December 4, 1874 Wayne Co., Tennessee	1892	1918	1920	1922	July-4, 1959 Rutherford Co., Tenn.	Wheel Cemetery Wheel, Bedford Co., Tennessee
121	Boyd Smith Fielder	August 17, 1883 Dickson Co., Tennessee		October 11, 1913	[LD] October 11, 1914	October 14, 1917	August 21, 1959 Nashville, Tennessee	Spring Hill Cemetery, Sect. 13, Nashville, Tennessee lot 32
122	Robert Hampton Hudgens	April 18, 1871 Sparta, Tennessee		October 22, 1894	[LD] October 21, 1894	October 23, 1898	August 21, 1959 Bedford Co., Tennessee	Hollywood Cemetery Wartrace, Tennessee
123	Robert Sidney Tinnon	March 18, 1882 Clifton, Tennessee		November 17, 1905			September 18, 1959 Nashville, Tennessee	Mt. Olivet Cemetery, Sect. 1, lot Nashville, Tennessee 171
124	Andrew Jackson Bunn	May 18, 1896 Nashville, Tennessee	1927	October 30, 1931	[LD] October 31, 1931	October 19, 1935	December 19, 1959 Nashville, Tennessee	Spring Hill Cemetery, Sect. 16, Nashville, Tennessee lot 316
125	Edward Marvin Steel	November 26, 1879 Columbus, Mississippi		October 21, 1907	October 17, 1909	October 13, 1912	January 16, 1960 Marshall Co., Tennessee	Lone Oak Cemetery, Sect. C Lewisburg, Tennessee
126	Nathaniel Burch Tucker	December 25, 1879 Belvidere, Tennessee		October 17, 1908	[LD] October 17, 1909	October 13, 1912	March 17, 1960 Dickson Co., Tennessee	Dickson Union Cemetery Dickson, Tennessee
127	Willard Harris Blue	November 25, 1888 Bethpage, Tennessee		October 11, 1917	October 10, 1920	October 22, 1922	August 21, 1960 Nashville, Tennessee	Woodlawn Memorial Park Nashville, Tennessee
128	Grover Cleveland McIlwain	November 12, 1884 Gibson Co., Tennessee		1947			December 14, 1960 Nashville, Tennessee	Bethesda Cemetery Friendship, Crockett Co., Tennessee
129	George Milton Davenport	July 12, 1882 Jackson Co., Tennessee		October 11, 1918	[LD] October 12, 1918	October 22, 1922	March 7, 1961 Nashville, Tennessee	Spring Hill Cemetery, Sect. X, lot Nashville, Tennessee 37
130	Oscar Pittman Gentry	February 9, 1888 Putnam Co., Tennessee		October 13, 1916	October 12, 1918	October 10, 1920	May 26, 1961 Manchester, Tennessee	Mapleview Cemetery Smyrna, Tennessee
131	Beecher Blaine Pennington	February 14, 1886 Sparta, Tennessee	1905	October 14, 1909	1913	1915	December 25, 1961 Nashville, Tennessee	Woodlawn Memorial Park Nashville, Tennessee
132	William Franklin Springer	October 19, 1883 Lawrenceburg, Tennessee		October 14, 1909	[LD] October 16, 1910	October 12, 1913	January 13, 1962 Nashville, Tennessee	Triune, Tennessee
133	Marion David Clayburn	August 6, 1887 Little Crab, Tennessee	August 5, 1917	October 14, 1921	1923	1925	February 19, 1962 Florida	Oak Hill Cemetery Lakeland, Florida
134	Grady Lee Wall	August 31, 1891 Dickson Co., Tennessee		November 1, 1919	October 16, 1921	October 14, 1923	April 1, 1962 Springfield, Tennessee	Dickson Union Cemetery Dickson, Tennessee
135	Roy D. Angel	November 10, 1894 Coffee Co., Tennessee	1912	October 12, 1923	October 11, 1925	1927	May 2, 1962 Warren Co., Tennessee	Mt. View Cemetery McMinnville, Tennessee
136	John Euralius Jones	June 19, 1888 Tennessee	1927		[LD] Sept. 10, 1950	[LE] Sept. 7, 1952	July 3, 1962 Smithville, Tennessee	Banks Cumberland Presby. Cem. DeKalb Co., Tennessee
137	Haskell Henry	December 21, 1894 Monterey, Tennessee		October 16, 1924	[LD] October 19, 1924	October 21, 1928	July 16, 1962 Nashville, Tennessee	Woodlawn Memorial Park Nashville, Tennessee
138	Percy Rees Russell	November 20, 1891 Hickman Co., Tennessee		October 16, 1915	October 14, 1917	November 2, 1919	September 14, 1962 Nashville, Tennessee	Woodlawn Memorial Park Nashville, Tennessee
139	Robert Bruce Rawls	October 5, 1896 Springfield, Tennessee		1921	1922	1923	October 11, 1962 Wilson Co., Tennessee	Woodlawn Memorial Park Nashville, Tennessee
140	Homer Cecil Ogles, Sr.	March 14, 1898					November 7, 1962	

Members	Born	Licensed to Preach	Admitted on Trial	Deacon	Elder	Died	Cemetery
	Chapel Hill, Kentucky		1922	1924	1926	Franklin, Kentucky	Franklin, Kentucky
141 Walter Jasper Bunn	November 8, 1900 Nashville, Tennessee	1940	September 28, 1945	September 18, 1949	September 9, 1951	December 31, 1962 Nashville, Tennessee	Spring Hill Cemetery, Sect. 16, lot 316 Nashville, Tennessee
142 John William Estes	January 23, 1883 Mt. Juliet, Tennessee		October 17, 1908	October 12, 1912	October 17, 1915	January 17, 1963 Nashville, Tennessee	Woodlawn Memorial Park Nashville, Tennessee
143 William Benjamin Ricks	April 3, 1866 Nash Co., North Carolina	1891	1894	1894	1896	April 18, 1963 Nashville, Tennessee	Cedar Grove Cemetery Lebanon, Tennessee
144 William Edgar Couser	February 7, 1884 Moore Co., Tennessee		October 12, 1911	October 12, 1913	October 15, 1916	June 14, 1963 Bedford Co., Tennessee	Willow Mount Cemetery Shelbyville, Tennessee
145 John Dockens Hewgley	March 6, 1875 Lebanon, Tennessee		October 9, 1903	October 29, 1905	October 20, 1907	July 2, 1963 Nashville, Tennessee	Polk Memorial Gardens Columbia, Tennessee
146 Washington John Wilson	September 28, 1873 Springfield, Tennessee	1903	October 4, 1906	[LD] October 7, 1906	October 13, 1912	July 15, 1963 Robertson Co., Tennessee	Gatlin Cemetery Waverly, Tennessee
147 Eugene Dean Stroud	October 8, 1900 Hardin Co., Tennessee		October 10, 1925	1927	October 20, 1929	July 16, 1963 Nashville, Tennessee	Woodlawn Memorial Park Nashville, Tennessee
148 Thomas Anderson Matthews	May 28, 1873 Nashville, Tennessee		October 21, 1904	[LD] October 11, 1903	[LE] October 23, 1904	November 26, 1963 Nashville, Tennessee	Spring Hill Cemetery, Sect. B Nashville, Tennessee
149 Harvey Weakley Seay	March 3, 1883 Grant, Tennessee		October 21, 1904	October 7, 1906	October 18, 1908	February 4, 1964 Nashville, Tennessee	Mt. Hope Cemetery, Sect. Franklin, Tennessee
150 Oliver Hubert Lane	March 5, 1885 Warren Co., Tennessee	1907	October 14, 1909	[LD] October 17, 1909	October 12, 1913	March 3, 1964 Murfreesboro, Tennessee	Evergreen Cemetery Murfreesboro, Tennessee
151 Paul Fisher Lanus	January 15, 1898 Wilson Co., Tennessee		November 1, 1919	1921	October 19, 1924	May 23, 1964 Franklin, Tennessee	Mt. Hope Cemetery, Sect. Franklin, Tennessee
152 Walter Buckner Nance	April 16, 1868 Cornersville, Tennessee					July 16, 1964 Oak Ridge, Tennessee	
153 William Guy Hawkins	February 22, 1896 Lyerly, Georgia			[LD] October 20, 1929		September 12, 1964 Sparta, Tennessee	Doyle Cemetery White Co., Tennessee
154 Charles Walter Kunzelman	January 9, 1915 Hugo, Oklahoma		September 8, 1950	September 9, 1951	September 7, 1952	October 14, 1964 Maury Co., Tennessee	City Cemetery Dickson, Tennessee
155 John Edgar Coleman	October 23, 1889 Tennessee	1919	October 12, 1923			November 17, 1964 Humphreys Co., Tenn.	McEwen Cemetery McEwen, Tennessee
156 John Adam Bozeman, Sr.	May 24, 1909 Prentiss, Mississippi			[LD] Sept. 26, 1948	[LE] 1946	February 4, 1965 Nashville, Tennessee	
157 George W. Stoves	September 30, 1870 Gelsenkirchen, Germany		1898	[LD] 1896	November 25, 1902	March 21, 1965 Nashville, Tennessee	Mt. Olivet Cemetery, Garden of Nashville, Tennessee
158 Girtise Dempsey McReynolds	October 22, 1874 Allen Co., Kentucky		October 16, 1915			April 3, 1965 Springfield, Tennessee	City Cemetery Cookeville, Tennessee
159 William Walker Pullen	October 21, 1874 Lawrence Co., Tennessee		October 11, 1913	[LD] October 12, 1913	October 14, 1917	May 28, 1965 Monterey, Tennessee	Woodlawn Memorial Park Nashville, Tennessee
160 Hugh Howard Parsons	June 12, 1906 Columbia, Tennessee	1931	October 16, 1942	October 1, 1944	September 29, 1946	December 6, 1965 Nashville, Tennessee	Spring Hill Cemetery Spring Hill, Tennessee
161 Archibald Lafayette Hodge	September 12, 1878 Coffee Co., Tennessee		October 4, 1906	October 15, 1911	November 2, 1919	January 8, 1966 Manchester, Tennessee	Reddens Chapel Cemetery Coffee Co., Tennessee
162 Edgar Birnie Willis	March 9, 1890 Sumner Co., Tennessee		October 11, 1918	October 10, 1920	October 22, 1922	April 7, 1966 Nashville, Tennessee	Forest Hill Cemetery Ashland City, Tennessee
163 Cullen Tuller Carter	November 15, 1880 Goodrich, Hickman Co., Tenn.	March 19, 1905	November 1905	October 20, 1907	October 17, 1909	April 20, 1966 Pulaski, Tennessee	Maplewood Cemetery Pulaski, Tennessee
164 William McKindley Stowers	August 21, 1897 Morgan Co., Tennessee					May 2, 1966 Putnam Co., Tennessee	Spring's Chapel Cemetery Grimley Circuit
165 Alexander Faxon Small	November 20, 1890 Clarksville, Tennessee		October 11, 1918	October 10, 1920	October 22, 1922	May 30, 1966 Franklin, Tennessee	Mt. Hope Cemetery, Sect. Franklin, Tennessee
166 Maut Kendrick Harwell	April 4, 1882 Giles Co., Tennessee		October 11, 1913	October 17, 1915	October 14, 1917	June 10, 1966 Lincoln Co., Tennessee	Rose Hill Cemetery Fayetteville, Tennessee
167 Vernon Thomas McGhee	October 10, 1913 Clarksville, Tennessee		October 18, 1941	October 13, 1943	September 30, 1945	July 10, 1966 Nashville, Tennessee	Dickson Cemetery Dickson, Tennessee
168 William Troy Outland	March 15, 1908 Calloway Co., Kentucky	1940				December 13, 1966 Savannah, Tennessee	Memory Gardens Hardin Co., Tennessee
169 Walter Lee Armstrong	December 23, 1879 Robertson Co., Tennessee	1910	October 12, 1914	[LD] October 17, 1915	October 11, 1918	March 17, 1967 Gallatin, Tennessee	Maple Hill Cemetery Portland, Tennessee
170 Jacob Cornelius Sandusky	November 16, 1898 Choates Creek, Tennessee	1925	October 12, 1928	October 12, 1930	October 23, 1932	March 24, 1967 Petersburg, Tennessee	Choates Creek Cemetery Choates Creek, Tennessee
171 John Quincy Schisler	October 15, 1885 Bono, Craighead Co., Arkansas	May 30, 1907	1912	1914	1916	April 8, 1967 Nashville, Tennessee	Spring Hill Cemetery, Sect. Y, lot 108 Nashville, Tennessee
172 Berthel Henderson Parker	January 13, 1887 Manchester, Tennessee		1918	October 10, 1920	October 14, 1923	April 16, 1967 Greenbrier, Tennessee	Robertson Co. Memorial Gardens Springfield, Tennessee
173 Julian Walton Jarrell, Jr.	June 4, 1923 Montgomery Co., Tennessee		June 27, 1959	June 26, 1960	June 23, 1963	April 28, 1967 Wayne Co., Tennessee	Mallory's Chapel Cemetery Cheatham Co., Tennessee
174 Clayton Harrison Arnold	March 4, 1914 Lobelville, Tennessee					May 16, 1967 Humphreys Co., Tenn.	Curry Cemetery Lobelville, Perry Co., Tennessee
175 James Wayne McLaughlin, III	1943 Tennessee					July 30, 1967 Warren Co., Tennessee	Rose Hill Memorial Gardens Tullahoma, Tennessee
176 William Jesse Fesmire	September 1, 1894 Lexington, Tennessee		October 10, 1924	1926	October 14, 1928	November 5, 1967 Nashville, Tennessee	Woodlawn Memorial Park Nashville, Tennessee
177 Nick Oslin Allen	July 16, 1898 Caney Springs, Tennessee		October 15, 1932	[LD] October 15, 1933	October 18, 1936	December 10, 1967 Lewesburg, Tennessee	Allen Cemetery Caney Springs, Tennessee
178 Virgil Pafford Felker	February 18, 1905 Choates Creek, Tennessee	1937				January 3, 1968 Giles Co., Tennessee	Choates Creek Cemetery Choates Creek, Tennessee
179 William Comer Moorehead	July 10, 1884 Moore Co., Tennessee		October 16, 1926	October 31, 1931	October 15, 1933	January 27, 1968 Lincoln Co., Tennessee	Marble Plains Cemetery Franklin Co., Tennessee
180 William Henry Mansfield	July 29, 1884 Dunlap, Tennessee		1910	1912	1914	March 30, 1968 Nashville, Tennessee	Maplewood Cemetery Pulaski, Tennessee
181 Alvin Lee Manning	March 31, 1912 DeKalb Co., Tennessee					March 30, 1968 Lawrence Co., Tennessee	Peeled Chestnut Cemetery White Co., Tennessee
182 Robert Martyr Hawkins	February 17, 1887 Boonville, Missouri		1919	1912	1914	April 1, 1968 Nashville, Tennessee	willed body to Vanderbilt Medical School
183 Edgar Brigham Smith	January 21, 1887 Cumberland City, Tennessee					April 1, 1968 Henry Co., Tennessee	Taylor's Chapel Cemetery Stewart Co., Tennessee
184 Edgar Urban Robinson	November 24, 1892 Lafayette, Tennessee		October 12, 1914	October 13, 1916	October 11, 1918	April 21, 1968 Nashville, Tennessee	Spring Hill Cem., Sect. Crestview, Nashville, Tennessee
185 John Lashley Hale, Sr.	August 13, 1878	1918	October	October	October	July 30, 1968	lot 289 Pleasant Grove Cemetery

Members	Born	Licensed to Preach	Admitted on Trial	Deacon	Elder	Died	Cemetery
	Tompkinsville, Kentucky		15, 1927	13, 1929	18, 1931	Westmoreland, Tennessee	Westmoreland, Tennessee
186 James Douglas Luther, Sr.	September 22, 1922 Gordon, Georgia	September 1951	September 3, 1954	September 4, 1955	September 1, 1957	September 20, 1968 Nashville, Tennessee	National Cemetery Nashville, Tennessee
187 Rowland Tipps Clifford	May 17, 1913 Franklin Co., Tennessee			[LD] Sept. 5, 1954	September 1, 1957	November 30, 1968 Trousedale Co., Tennessee	Hickory Hill Cemetery Chestnut Ridge, Tennessee
188 James Carl Elkins	July 22, 1890 Coffee Co., Tennessee		November 1, 1919	October 16, 1921	October 14, 1923	December 7, 1968 Pulaski, Tennessee	Maplewood Cemetery Pulaski, Tennessee

13. Tennessee Conference Evangelical United Brethren Church (1947-1968)

Members	Born	Admitted	Conference	Died	Cemetery
1 Charles Homer Babb	June 11, 1893 Greene Co., Tennessee	1916	Tennessee	November 18, 1949 Greene Co., Tennessee	Union Temple Cemetery Greene Co., Tennessee
2 Millard Fillmore O'Neal, Jr.	March 3, 1896 Harrisburg, Pennsylvania	1927	Tennessee	July 3, 1950 Knoxville, Tennessee	Bookwalter Cemetery Knoxville, Tennessee
3 William Henry Wright	January 17, 1857 Three Hills, Ohio	1907	Ohio Southeast	January 16, 1952 Warren Co., Ohio	Bookwalter Cemetery Knoxville, Tennessee
4 William A. Cogdill	July 16, 1905 Tennessee	1942	Tennessee	December 12, 1955 Knoxville, Tennessee	Berry Highland Memorial Cemetery Knoxville, Tennessee
5 James Alexander Johnson	April 9, 1877 Greene Co., Tennessee		Tennessee	March 1, 1958 Greene Co., Tennessee	Mt. Zion Church Cemetery Greene Co., Tennessee
6 Robert Holland Birthright	February 12, 1884 Tennessee	1937	Tennessee	January 5, 1959 Nashville, Tennessee	Mt. Olivet Cem., Garden of Life Nashville, Tennessee lot 78
7 George Wesley Mills	August 10, 1881 Kentucky		Tennessee	March 29, 1959 Barren Co., Kentucky	Poplar Log Cemetery Freedom, Barren Co., Kentucky
8 William Harrison Turner	April 15, 1878 New River, Virginia	1928	Tennessee	November 12, 1959 Greeneville, Tennessee	Mt. Zion Church Cemetery Greene Co., Tennessee
9 Vernon C. Adcock, Sr.	April 8, 1897 Tennessee	1931	Tennessee	April 28, 1962 Knoxville, Tennessee	Asbury Cemetery Knox Co., Tennessee
10 Roy Leonard Davis	November 12, 1901 Tennessee		Tennessee	August 7, 1963 Knoxville, Tennessee	Berry Highland Memorial Cemetery Knoxville, Tennessee
11 Robert T. Johnson	March 26, 1891 Kentucky	1945	Tennessee	August 24, 1964 Henderson, Kentucky	Spring Hill Cemetery, Sect. Nashville, Tennessee

14. Tennessee-Kentucky Conference Methodist Church – Central Jurisdiction (1964-1968)

Members	Born	Admitted on Trial	Traveling Deacon	Traveling Elder	Death	Cemetery
1 Peter Benjamin Tyree	March 14, 1877 Sumner Co., Tennessee	October 1920	October 1922	October 1924	August 8, 1964 Sumner Co., Tennessee	
2 John Cornelius Cleaves	May 20, 1890 Oakland, Tennessee				August 13, 1964 Henderson Co., Tennessee	Lexington City Cemetery Lexington, Tennessee
3 John Henry Houston	September 3, 1875 Tennessee	1911		1915	October 28, 1964 Roanoke, Alabama	Mount Olive UMC Cemetery Wadley, Randolph Co., Ala.
4 Lee Charlton Teague	January 29, 1906	1957	[LD] Sept. 30, 1945	October 11, 1947	January 25, 1965 Henry Co., Tennessee	New Hope Cemetery Paris, Tennessee
5 Ned D. Davis	February 20, 1887 Tennessee			1931	October 30, 1965 Nashville, Tennessee	
6 Jessie James Snipes	March 23, 1886 Brownsville, Tennessee	1944			August 31, 1965 Memphis, Tennessee	Hollywood Cemetery Memphis, Tennessee
7 Julius Melville Hayden	December 25, 1885 Hollis, North Carolina			1927	November 30, 1965 Nashville, Tennessee	
8 John B. Royal	April 17, 1899	1931		1931	January 3, 1966	
9 Roy Augustine Stewart	October 11, 1912 Barbourville, Kentucky	October 2, 1948		1951	January 7, 1966 Nashville, Tennessee	Gallatin City Cemetery, Sect. L Gallatin, Tennessee
10 Horace Perry Boyd	June 22, 1902 Richlands, Virginia	1947			January 21, 1966 Bluefield, West Virginia	Lincoln Park Cemetery Princeton, West Virginia
11 John K. Chenault	March 4, 1910 Kentucky				March 30, 1966 Fayette Co., Kentucky	
12 Lunn Preston Whitten, Jr.	December 2, 1896 Bristol, Tennessee				June 14, 1966 Kalamazoo, Michigan	Riverside Cemetery, Sect HH Kalamazoo, Michigan
13 Lincoln William Redmond	August 15, 1895 Mississippi	1944		October 30, 1938	July 3, 1966 Memphis, Tennessee	
14 William M. Hill	March 10, 1900	1927		1944	July 28, 1966 Nashville, Tennessee	
15 Richard Douglass Hines	March 27, 1881 Hartford, Kentucky				September 30, 1966 Louisville, Kentucky	
16 Littleton V. Cooperwood	November 26, 1880 Mississippi	1957			October 1966 Kansas City, Missouri	
17 John Walter Rambo	June 19, 1913 Georgia				March 23, 1967 Chattanooga, Tennessee	Blacks Bluff Cemetery Rome, Georgia

15. Tennessee Conference The United Methodist Church (1968-2020)

Members	Born	Licensed to Preach	Admitted on Trial	Deacon	Elder	Death	Cemetery
1 Samuel Robert Bratcher	August 13, 1886 Daylight, Warren Co., Tennessee		1917	November 2, 1919	October 16, 1921	February 12, 1969 Nashville, Tennessee	Woodlawn Cemetery Nashville, Tennessee
2 James Landon Benson Cash	September 16, 1873 Spring City, Rhea Co., Tennessee		1907	1910	October 12, 1913	April 20, 1969 Nashville, Tennessee	Woodlawn Cem., Fountain Garden Nashville, Tennessee E
3 Charles Johnson Hawkins	March 2, 1897 Nashville, Tennessee		October 13, 1937	October 20, 1940	1942	June 1, 1969 Nashville, Tennessee	National Cemetery, Plot LL, 746 Nashville, Tennessee

	Members	Born	Licensed to Preach	Admitted on Trial	Deacon (Meth. Prot.)	Elder	Death	Cemetery
4	Willis Fields Burden	November 3, 1875 Horse Branch, Ohio Co., Kentucky		1909			June 10, 1969 Shelbyville, Tennessee	Unionville Cemetery Unionville, Tennessee
5	Brady M. Gattis	June 10, 1910 Tennessee					June 24, 1969 Nashville, Tennessee	
6	Elijah Robert Stokes	February 8, 1892 Waynesboro, Tennessee					July 29, 1969 Nashville, Tennessee	
7	Wilbur Cleveland Folks	October 16, 1884 Dover, Tennessee		1914	1916	October 22, 1922	November 22, 1969 Pulaski, Tennessee	Swiss Cemetery Hohenwald, Tennessee
8	Irving Robert Sumner	June 28, 1894 Murfreesboro, Tennessee		1924			December 1, 1969 Toledo, Ohio	Lyles Cemetery Algood, Tennessee
9	William Steve Kelly	February 8, 1892 Waynesboro, Tennessee				1929	January 7, 1970 Hartselle, Alabama	Hartselle Memory Gardens Hartselle, Alabama
10	John Adam Bozeman, Jr.	June 14, 1935 New Orleans, Louisiana		June 19, 1962	June 20, 1962	August 13, 1965	January 15, 1970 Nashville, Tennessee	Forest Lawn Memorial Gardens Goodlettsville, Tennessee
11	John Irvin Dickson	June 7, 1916 Marion, Montgomery Co., Tenn.		October 12, 1939	October 20, 1940	October 19, 1941	February 6, 1970 Nashville, Tennessee	Marion UMC Cemetery Montgomery Co., Tennessee
12	William Hurvey Medley, Sr.	May 4, 1894 Normandy, Tennessee			September 2, 1956		February 23, 1970 Franklin Co., Tennessee	Warren Cemetery Pelham, Grundy Co., Tennessee
13	Alvah Claude Stark	October 30, 1883 Kansas					April 2, 1970 Los Angeles, California	Pomona Cemetery & Mausoleum Pomona, California
14	Marcus Goldman Caldwell	September 22, 1915 Mortonsville, Kentucky		1963	1961	1963	May 17, 1970 Robertson Co., Tennessee	Steele Versailles, Kentucky
15	Lester Paul McKee	May 5, 1924 Bellevue, Ohio					June 21, 1970 Carthage, Tennessee	Gordonsville Cemetery Gordonsville, Tennessee
16	Parris McKinley Dixon	September 11, 1898 Wayne Co., Tennessee		1931	September 17, 1933	September 29, 1935	June 26, 1970 Sparta, Tennessee	Highland Cemetery Sparta, Tennessee
17	Walter Carter Johnston	November 10, 1889 Lebanon, Tennessee					April 3, 1971 Wilson Co., Tennessee	Wilson County Memorial Gardens Wilson Co., Tennessee
18	Jesse James Bowen	January 29, 1902 Dickson Co., Tennessee		[AM] June 17, 1969	[LD] Oct. 1946		May 7, 1971 Nashville, Tennessee	Hills of Calvary Cemetery Nashville, Tennessee
19	George Hobart Stokes	February 29, 1902 Temperance Hall, Tennessee		1920	[LD] Oct. 11, 1947	[LE] Nov. 1949	June 20, 1971 DeKalb Co., Tennessee	Dowell Cemetery Alexandria, Tennessee
20	Paschall Adolphus Kirby	October 25, 1896 Gainesboro, Tennessee		October 15, 1927	October 20, 1929	October 16, 1932	December 24, 1971 Estill Springs, Tennessee	Riverside Memorial Gardens Fayetteville, Tennessee
21	James Madison Putnam	December 5, 1883 Lexington, Alabama		October 12, 1914	October 15, 1916	October 11, 1918	February 18, 1972 Charlotte, Tennessee	Union Cemetery Dickson, Tennessee
22	Gus Commelious Self	October 25, 1909 Cullman, Blount Co., Alabama		[AM] June 17, 1969	[LD] Sept. 4, 1955	September 1, 1957	February 20, 1972 Nashville, Tennessee	Lay Cemetery Ethridge, Tennessee
23	Rauzelle Margrave Johnson	June 30, 1911 Tuscaloosa Co., Alabama		October 17, 1935	October 16, 1938	October 20, 1940	May 6, 1972 Nashville, Tennessee	National Cemetery, Plot LL, 428 Nashville, Tennessee
24	Robert Howard Springer	December 11, 1930 Lawrenceburg, Tennessee		June 20, 1964	June 21, 1964	June 27, 1968	June 24, 1972 Hardin Co., Tennessee	Fall River Cemetery Lawrence Co., Tennessee
25	Jesse Price Miller	December 3, 1893 Rutherford Co., Tennessee					August 14, 1972 Nashville, Tennessee	Greenwood Cemetery Nashville, Tennessee
26	Haston Lafayette Smith	March 7, 1906 Grundy Co., Tennessee		[AM] June 17, 1969	[LD] Sept. 20, 1947	September 2, 1956	September 2, 1972 Nashville, Tennessee	Estill Springs Cemetery Estill Springs, Tennessee
27	John Foster Baggett	August 28, 1887 Montgomery Co., Tennessee		October 14, 1909	October 15, 1911	October 12, 1913	September 14, 1972 Hermitage, Tennessee	Woodlawn Cemetery Nashville, Tennessee
28	Herbert Spencer McConnell	February 14, 1908 Hot Springs, Arkansas		October 30, 1931	October 11, 1933	October 19, 1935	December 13, 1972 Nashville, Tennessee	Spring Hill Cemetery, Sect. VV, Nashville, Tennessee lot 604
29	R. D. Davis	August 27, 1899 Overton Co., Tennessee		October 17, 1927	[LD] Oct. 17, 1926	October 15, 1933	December 21, 1972 Overton Co., Tennessee	Overton County Memorial Gardens Livingston, Tennessee
30	Charles Rufus Cunningham	January 2, 1888 Manchester, Tennessee		October 16, 1926	October 21, 1928	October 26, 1930	December 22, 1972 Nashville, Tennessee	Woodlawn Cemetery Nashville, Tennessee
31	Campbell Demetrice Reasonover	February 17, 1890 Gordonsville, Tennessee		October 1937			January 22, 1973 Smyrna, Tennessee	Family Cemetery Gordonsville, Tennessee
32	James Leonard McIntosh	October 9, 1906 Hickman Co., Tennessee	Sept. 15, 1940	1940		May 30, 1965	March 20, 1973 Robertson Co., Tennessee	Little Lot UMC Cemetery Little Lot, Tennessee
33	Erwin Patton Anderson	March 22, 1875 Bedford Co., Tennessee	July 17, 1896	1899	1900	1903	April 1, 1973 Hermitage, Tennessee	Mt. Olivet Cem., Sect. 30, lot 121 Nashville, Tennessee
34	John Burton Moorehead	May 18, 1886 Moore Co., Tennessee			[LD] Sept. 30, 1945	[LE] Sept. 20, 1947	April 7, 1973 Wilson Co., Tennessee	Memorial Gardens Lebanon, Tennessee
35	Edgar Woodard Doggett	December 5, 1889 Marshall Co., Tennessee			[LD] Oct. 31, 1931		June 12, 1973 Cullman, Alabama	Herring Cemetery Hartselle, Alabama
36	George Washington Richard Stem	July 10, 1886 Bedford Co., Tennessee		October 15, 1926	October 14, 1928	October 12, 1930	June 18, 1973 Lawrenceburg, Tennessee	John Lay Cemetery Ethridge, Tennessee
37	Macon Carson Burke	November 7, 1919 Dover, Tennessee		1956	June 28, 1959	June 25, 1961	July 29, 1973 Rutherford Co., Tennessee	Miles Cemetery Bumpus Mills, Tennessee
38	Thomas Carlyle Lackey	March 2, 1886 Canton, Trigg Co., Kentucky		October 16, 1924	[LD] Oct. 19, 1924	October 21, 1928	November 17, 1973 Nashville, Tennessee	Woodlawn Cemetery Nashville, Tennessee
39	Charles Brown Smith	July 18, 1898 Sparta, Tennessee		October 31, 1931	1921	1923	December 13, 1973 Nashville, Tennessee	Mt. Gilead Cemetery White Co., Tennessee
40	John R. Gray	July 10, 1883 Davidson Co., Tennessee		October 1913	October 1917	October 1919	December 19, 1973 Nashville, Tennessee	Greenwood Cemetery Nashville, Tennessee
41	Irvin Dale Duffey	October 21, 1928 Gallatin, Missouri			June 22, 1972		February 20, 1974 Williamson Co., Tennessee	Triune Cemetery Triune, Tennessee
42	James Elzie Eddings	June 27, 1901 Westmoreland, Tennessee		October 16, 1926	October 31, 1931	October 18, 1936	March 1, 1974 Gallatin, Tennessee	Spring Hill Cemetery, Sect. VV, Nashville, Tennessee lot 23
43	Morris Clifton King	May 19, 1897 Manchester, Tennessee			[LD] June 21, 1964		April 9, 1974 Cumberland Co., Tennessee	Mt. Victory Cemetery Summerset, Kentucky
44	Henry Franklin Davis	June 8, 1906 Elgin Cross Roads, Alabama	1950	[AM] June 17, 1969	[LD] Sept. 7, 1952	September 1, 1957	April 29, 1974 Savannah, Tennessee	Graham's UMC Cemetery Savannah, Tennessee
45	Melvin Francis Hardin	August 23, 1905 Covington, Kentucky					June 5, 1974 Cincinnati, Ohio	Spring Grove Cemetery Cincinnati, Ohio

Members	Born	Licensed to Preach	Admitted on Trial	Deacon	Elder	Death	Cemetery
46 Tabe Calvin Brown	April 17, 1900 Ripley, Tennessee					August 10, 1974 Memphis, Tennessee	Ridgecrest Cemetery Jackson, Tennessee
47 Classie Beale Cook	December 12, 1890 Santa Fe, Tennessee		October 8, 1920	October 14, 1923	October 11, 1925	October 13, 1974 Nashville, Tennessee	Beechwood Cemetery Cornersville, Tennessee
48 Louis Kelly Harkins	January 3, 1887 Florence, Alabama		1925			October 17, 1974 Robertson Co., Tennessee	Bank's Chapel Cemetery Springfield, Tennessee
49 Wilford Curtis Westenberger	June 3, 1906 Clarksville, Tennessee		October 17, 1929	[LD] Oct. 26, 1930	October 15, 1933	November 26, 1974 Montgomery Co., Tennessee	Greenwood Cemetery Clarksville, Tennessee
50 Ollie Edgar Hall	April 15, 1887 Pulaski, Tennessee		October 12, 1917	October 22, 1922	October 11, 1925	January 14, 1975 Nashville, Tennessee	Medical Research, Vanderbilt Nashville, Tennessee University
51 Clarence Franklin Belew	February 1, 1902 Pleasant Point, Tennessee		October 12, 1939	October 19, 1941	October 1, 1944	March 29, 1975 Rutherford Co., Tennessee	Evergreen Cemetery Murfreesboro, Tennessee
52 Henry Jefferson Neal	February 17, 1905 Lynchburg, Tennessee			[LD] Sept. 9, 1951	[LE] Sept. 5, 1954	September 19, 1975 DeKalb Co., Tennessee	DeKalb Memorial Gardens Smithville, Tennessee
53 Benjamin Hugh Brandon	August 30, 1887 Winchester, Tennessee		October 8, 1920	October 22, 1922	October 19, 1924	September 23, 1975 Pulaski, Tennessee	Franklin Memorial Gardens Winchester, Tennessee
54 Perry McKinley Clayton	November 15, 1895 Henderson Co., Tennessee		October 14, 1921	October 28, 1923	1926	January 28, 1976 Dowelltown, Tennessee	Salem Cemetery Liberty, Tennessee
55 Dewey Huff Carr	May 13, 1898 Albany, Kentucky					March 15, 1976 Georgia	White Oak Cemetery Thomson, Georgia
56 Archer Wilburn Beasley	July 26, 1897 Williamsport, Tennessee		October 16, 1924	[LD] Oct. 19, 1924	October 21, 1928	March 27, 1976 Atlanta, Georgia	Evergreen Cemetery Murfreesboro, Tennessee
57 George Edgar Holley	January 2, 1875 Kemp, Texas		1898	1900	1902	May 10, 1976 Hermitage, Tennessee	Woodlawn Cemetery Nashville, Tennessee
58 James Elizah Trotter	August 5, 1889 Slayden, Dickson Co., Tennessee		October 16, 1924	1927	October 26, 1930	May 24, 1976 Carter Co., Tennessee	Lone Oak Cemetery Lewisburg, Tennessee
59 Ora D. Boots, Jr.	August 29, 1929 Lexington, Kentucky		June 23, 1965	June 25, 1965		May 31, 1976 Nashville, Tennessee	Swanson Cemetery Chapel Hill, Tennessee
60 Andrew Carl Parker	October 14, 1889 Manchester, Tennessee	Oct. 19, 1922	October 19, 1922	October 14, 1923	October 17, 1926	July 11, 1976 Robertson Co., Tennessee	Robertson Co. Memorial Gardens Springfield, Tennessee
61 Eli Clarence Shelton	September 11, 1887 Coffee Co., Tennessee		October 12, 1917	November 2, 1919	October 16, 1921	August 16, 1976 Rutherford Co., Tennessee	Spring Hill Cemetery, Sect. N, lot 5 Nashville, Tennessee
62 Watson Marvin Cook	November 30, 1880 Santa Fe, Tennessee		October 4, 1906	October 7, 1906	October 15, 1911	September 29, 1976 Hermitage, Tennessee	Santa Fe Cemetery Santa Fe, Tennessee
63 Benton McMillan Harness	April 23, 1887 Baxter, Tennessee					November 24, 1976 Putnam Co., Tennessee	Odd Fellows Cemetery Baxter, Tennessee
64 Ridley Riley Hatcher	December 11, 1890 McEwen, Tennessee					January 30, 1977 McEwen, Tennessee	Curtis Chapel Cemetery Humphrey City, Tennessee
65 William Malachi Lantrip	August 10, 1889 Natchez, Mississippi		October 12, 1914	October 15, 1916	October 11, 1918	February 1, 1977 Nashville, Tennessee	Woodlawn Cemetery Nashville, Tennessee
66 Earl Wayne Masters	June 19, 1941 Livingston, Tennessee		June 20, 1964	June 21, 1964	June 23, 1967	March 3, 1977 Nashville, Tennessee	Woodlawn Cross Mausoleum Nashville, Tennessee
67 Emory Gray Godwin	October 21, 1900 Santa Fe, Tennessee		October 24, 1930	October 31, 1931	October 21, 1934	March 11, 1977 Williamson Co., Tennessee	Williamson Co. Mem. Gardens Franklin, Tennessee
68 Richard Dean Whitworth	February 13, 1909 Gleason, Tennessee		September 8, 1950	[LD] Sept. 10, 1950	September 1, 1957	May 8, 1977 Nashville, Tennessee	Woodlawn Cemetery Nashville, Tennessee
69 John Millard Bloodworth	February 13, 1929 Cedar Hill, Tennessee		June 18, 1962		[LE] 1961	July 18, 1977 Nashville, Tennessee	Robertson Co. Memorial Gardens Springfield, Tennessee
70 Pickens Johnson	August 4, 1893 Rome, Floyd Co., Georgia		October 15, 1927	October 31, 1931	October 31, 1931	August 19, 1977 Donelson, Tennessee	Woodlawn Mausoleum Nashville, Tennessee
71 Oliver Clarence Slaughter	February 4, 1906 Flat Creek, Marshall Co., Tenn.		[AM] June 17, 1969	[LD] June 25, 1961	[LE] June 23, 1963	August 26, 1977 Nashville, Tennessee	Memorial Garden Franklin, Tennessee
72 Sampson Dewey Organ	May 11, 1898 Lebanon, Tennessee		October 10, 1925	October 1927	October 26, 1930	January 18, 1978 Nashville, Tennessee	Hobbs Hill UMC Cemetery Tracy City, Tennessee
73 Henry Clark Cortner	August 1, 1914 Normandy, Tennessee	1957	[AM] June 17, 1969	[LD] June 25, 1961	[LE] June 23, 1963	March 15, 1978 Anderson Co., Tennessee	Riverside Cemetery Woodbury, Tennessee
74 Alexander Rosson Hogan	April 5, 1886 Clarksville, Tennessee		October 15, 1921			July 9, 1978 Pulaski, Tennessee	Giles County Memory Gardens Pulaski, Tennessee
75 Jerry Cullum Elliott, Sr.	March 28, 1893 Cedar Hill, Tennessee		1923	October 11, 1925	1927	July 29, 1978 Dickson, Tennessee	Dickson Memorial Gardens Dickson, Tennessee
76 Green Thomas Jobe	August 11, 1905 Rutherford Co., Tennessee		October 1947		1951	September 17, 1978 Wilson Co., Tennessee	Nolensville Cemetery Nolensville, Tennessee
77 George Dewey Whitwell	July 26, 1898 Perry Co., Tennessee	Feb. 18, 1921	1921		September 30, 1923	October 12, 1978 Decatur Co., Tennessee	Roberts Cemetery Linden, Tennessee
78 Anthony Buell Baker	February 17, 1902 Vanleer, Tennessee			[LD] June 25, 1961	[LE] June 23, 1963	October 29, 1978 Nashville, Tennessee	Union Cemetery Dickson, Tennessee
79 William Edwin Gilbert	October 4, 1919 Pulaski, Tennessee		June 27, 1959	June 28, 1959	June 25, 1961	February 1, 1979 Nashville, Tennessee	National Cemetery, Plot KK, 132 Nashville, Tennessee
80 Donal L. Draper	September 21, 1921 Jackson Co., Tennessee		June 22, 1972			February 20, 1979 Cleveland, Tennessee	Draper Cemetery Gainesboro, Tennessee
81 George William Baxter	December 23, 1889 Elora, Lincoln Co., Tennessee	1912	October 15, 1921	October 14, 1923	October 11, 1925	April 23, 1979 Robertson Co., Tennessee	Elmwood Cemetery Springfield, Tennessee
82 William Vernon DeRamus	December 23, 1907 Birmingham, Alabama		September 19, 1947	[LD] Sept. 30, 1945	[LE] Sept. 20, 1947	June 22, 1979 Giles Co., Tennessee	Maplewood Cemetery Pulaski, Tennessee
83 Rayburn Lawrence Benton	March 8, 1905 Springfield, Tennessee		October 24, 1930	[LD] Oct. 26, 1930	October 21, 1934	August 1, 1979 Robertson Co., Tennessee	Cross Plains Cemetery Cross Plains, Tennessee
84 Henry Thornton Fowler	September 18, 1914 Charlotte, Tennessee		October 13, 1937	October 15, 1939	October 20, 1940	September 6, 1979 Nashville, Tennessee	Woodlawn Cemetery Nashville, Tennessee
85 Ruth [Cloyd] Robinson Matthews	August 9, 1894 Red Boiling Springs, Tennessee			September 2, 1956	June 28, 1959	October 19, 1979 Nashville, Tennessee	Spring Hill Cemetery, Sect. Crestview, Nashville, Tennessee lot 289
86 Ben Terrell Baggett	March 1, 1894 Clarksville, Tennessee					March 4, 1980 Cedar Hill, Tennessee	Bellwood Cemetery Adams, Tennessee

Members	Born	Licensed to Preach	Admitted on Trial	Deacon	Elder	Death	Cemetery
87 Roy Clovis Moore	July 10, 1901 Marion Co., Alabama	1929	October 12, 1939	October 19, 1941	October 1, 1944	March 14, 1980 Nashville, Tennessee	Robertson Co. Memorial Gardens Springfield, Tennessee
88 Robert Nelson Wade	October 5, 1913 Morris Chapel, Tennessee	1952	1970	1959	1961	June 14, 1980 Memphis, Tennessee	Woodlawn Cemetery Enville, Chester Co., Tennessee
89 Luther Franklin Haley	May 13, 1885 Hohenwald, Tennessee		October 12, 1917	October 22, 1922	October 19, 1924	November 1, 1980 Hardin Co., Tennessee	Memory Cemetery Savannah, Tennessee
90 Willie Wayland Brown	May 12, 1907 Grundy Co., Tennessee		LP	22, 1972		January 5, 1981 Grundy Co., Tennessee	Grace Chapel Cemetery Beersheba Springs, Tennessee
91 Stanley Lee Henley	June 16, 1906 Shelbyville, Tennessee	1951	[AM] June 17, 1969	[LD] June 26, 1960	[LE] June 20, 1962	February 6, 1981 Bedford Co., Tennessee	Willow Mount Cemetery Shelbyville, Tennessee
92 James Edward Underwood	June 1, 1933 Columbia, Tennessee		June 23, 1965	June 25, 1965	June 27, 1968	March 20, 1981 Williamson Co., Tennessee	Mt. Nebo Cemetery Columbia, Tennessee
93 Mark Leo Rippy, Sr.	December 22, 1890 Electra, Texas		1920	1922	1924	April 4, 1981 Nashville, Tennessee	
94 Ralph Raymond Langston, Jr.	March 5, 1918 Bumpus Mills, Tennessee		June 20, 1964	[LD] Sept. 6, 1953	September 2, 1956	April 28, 1981 Nashville, Tennessee	Youngs Cemetery Kingsport Springs, Tennessee
95 James Dickson Byzet	October 23, 1915 Nashville, Tennessee	1952	LP	[LD] June 25, 1961		May 5, 1981 Nashville, Tennessee	Crossroads Cemetery Lutts, Tennessee
96 Hiram Edward Baker	June 3, 1893 Tomah, Wisconsin		October 11, 1918	October 10, 1920	October 22, 1922	June 8, 1981 Rutherford Co., Tennessee	Evergreen Cemetery Murfreesboro, Tennessee
97 Horace Leonard Woodard	December 30, 1902 Culleoka, Tennessee		LP			June 9, 1981 Nashville, Tennessee	Ebenezer Cemetery Mt. Pleasant, Tennessee
98 Allen D. Wilson	September 20, 1901 Ashville, Alabama		LP			June 14, 1981 Empire, Alabama	Empire Memorial Gardens Empire, Alabama
99 Bradley Leo Flowers	January 31, 1896 Frogue, Kentucky	April 28, 1934	LP			November 27, 1981 Albany, Kentucky	Chestnut Grove Cemetery Cumberland County, Kentucky
100 Homer Harris Austin	January 31, 1903 Culleoka, Tennessee		October 20, 1928	October 16, 1932	October 21, 1934	December 5, 1981 Nashville, Tennessee	Spring Hill Cemetery, Sect. PV, Nashville, Tennessee lot 301
101 William Reed Smith, Sr.	July 6, 1915 Murfreesboro, Tennessee	July 17, 1931	October 1935	October 1937	October 1940	February 25, 1982 Nashville, Tennessee	Evergreen Cemetery Murfreesboro, Tennessee
102 Alvis Okla Hopper	April 30, 1910 Russell Co., Kentucky	1962	[AM] June 17, 1969	[LD] June 21, 1964	1966	March 10, 1982 Russell Co., Kentucky	Fairview Memorial Cemetery Russell Springs, Kentucky
103 George Troy Bunch	November 20, 1902 Linden, Tennessee	1945	[AM] June 17, 1969	[LD] Sept. 10, 1950	[LE] Sept. 7, 1952	March 25, 1982 Perry Co., Tennessee	Dr. O. A. Kirk Cemetery Linden, Tennessee
104 Omar Charles	November 8, 1890 Hillsboro, Tennessee		October 12, 1914	October 15, 1916	October 11, 1918	April 28, 1982 Athens, Georgia	Spring Hill Cemetery, Sect. 13, lot Nashville, Tennessee 177
105 Wayne E. Jones	August 28, 1912 Oak Grove, Pickett Co., Tennessee		[AM] June 17, 1969		1966	May 21, 1982 White Co., Tennessee	Crestlawn Memorial Gardens Cookeville, Tennessee
106 William David Owen	June 8, 1899 Chandler, Indiana		LP	[LD] Sept. 26, 1948	[LE] Sept. 10, 1950	July 21, 1982 Sumner Co., Tennessee	Blanche Cemetery Lincoln County, Tennessee
107 Charles Samuel Parker	October 10, 1896 Coffee Co., Tennessee		1931	1927	1931	November 15, 1982 Robertson Co., Tennessee	Robertson Co. Memorial Gardens Springfield, Tennessee
108 William James Graham, Jr.	February 16, 1894 Tullahoma, Tennessee		November 1, 1919	October 10, 1920	October 19, 1924	January 8, 1983 Hermitage, Tennessee	
109 William Curtis Dobbins	April 30, 1934 Athens, Alabama		1953	1953	1957	January 24, 1983 Nashville, Tennessee	Greenwood Cemetery Nashville, Tennessee
110 Julius Caesar Johnson, Jr.	September 23, 1889		1915			February 6, 1983 Nashville, Tennessee	Greenwood Cemetery Nashville, Tennessee
111 Jackson Patterson Goodloe, Jr.	March 25, 1942 Nashville, Tennessee		LP			June 9, 1983 Giles Co., Tennessee	Lynwood Cemetery Lynnville, Tennessee
112 Lester Moody Simmons	March 1, 1927 Houston Co., Tennessee			[LD] June 23, 1967		April 14, 1983 Erin, Tennessee	Center Point Cemetery Dickson, Tennessee
113 Lyndon Burke Phifer	June 17, 1892 California, Missouri		1923	1927	1929	April 7, 1983 Tallahassee, Florida	Florida
114 Howard Franklin Doss	August 1, 1936 Lawrenceburg, Tennessee	1956	[AM] June 17, 1969	[LD] June 27, 1968		August 4, 1983 Hardin Co., Tennessee	Memory Gardens Hardin Co., Tennessee
115 Floyd Blankenship	December 13, 1917 Sardis, Tennessee		September 28, 1946	[LD] Oct. 15, 1939	September 4, 1955	October 4, 1983 Pegram, Tennessee	Lebanon Cemetery Sardis, Tennessee
116 James Franklin Swiney, Sr.	October 22, 1893 Fayetteville, Tennessee		October 10, 1925	1927	October 20, 1929	October 31, 1983 Murfreesboro, Tennessee	Rose Hill Cemetery Fayetteville, Tennessee
117 Herman Davis Buchanan	July 13, 1924 Waverly, Tennessee	1954	[AM] June 17, 1969	[LD] June 28, 1959	[LE] June 25, 1961	December 15, 1983 Nashville, Tennessee	Richlawn Cemetery Waverly, Tennessee
118 Harry Lee Upperman	June 23, 1895 Baltimore, Maryland		October 27, 1923	October 28, 1923	1925	January 29, 1984 Nashville, Tennessee	Odd Fellows Cemetery Baxter, Tennessee
119 Theolia John Griffin	April 29, 1907 Fort Smith, Arkansas		1933	1933	1935	March 10, 1984 Nashville, Tennessee	Oak Cemetery Fort Smith, Arkansas
120 John Jamilian "Jack" Mabry, Jr.	September 20, 1912 Isle of Pines, West Indies	1947	AM 1971	1971		April 9, 1984 Williamson Co., Tennessee	Polk Memorial Gardens Columbia, Tennessee
121 Ernest T. Ervin	November 11, 1887 Rutherford Co., Tennessee		LP			April 11, 1984 Wilson Co., Tennessee	
122 James Andrew "Rock" Hardaway, Sr.	January 7, 1928 Bartow, Florida		June 22, 1963	June 23, 1963	1966	May 17, 1984 Nashville, Tennessee	Body donated to Vanderbilt Medical School
123 Walter Miller Allen	May 25, 1911 Murfreesboro, Tennessee	1949		1949	1951	May 24, 1984 Nashville, Tennessee	Hermitage Memorial Gardens Hermitage, Tennessee
124 Bernard McFadden Stafford	July 9, 1915 Stewart Co., Tennessee	1962	[AM] June 17, 1969	[LD] June 21, 1964	1966	December 9, 1984 Benton Co., Tennessee	Hart Cemetery Stewart County, Tennessee
125 Carl Sory Smith	December 23, 1894 Adams, Tennessee		October 20, 1928	October 26, 1930	October 16, 1932	December 22, 1984 Nashville, Tennessee	Red River Baptist Cemetery Adams, Tennessee
126 Richard Fenton Warren	June 8, 1920 Franklin, Tennessee		September 19, 1947	September 26, 1948	September 10, 1950	January 28, 1985 Williamson Co., Tennessee	Williamson Memorial Gardens Franklin, Tennessee
127 Everett Theodore Miller	October 14, 1911 Scottsville, Kentucky	1957	[AM] June 17, 1969	[LD] June 20, 1962	[LE] June 21, 1964	February 16, 1985 Franklin, Kentucky	Walkers Chapel Cemetery Allen Co., Kentucky
128 Willard Lawrence Peery	February 5, 1898		October	October	October	March 10, 1985	Dunn UMC Cemetery

Members	Born	Licensed to Preach	Admitted on Trial	Deacon	Elder	Death	Cemetery
	Hampshire, Tennessee		10, 1925	20, 1929	15, 1933	Rutherford Co., Tennessee	Lawrence County, Tennessee
129 James Talmage Parsons	June 13, 1884 Pulaski, Tennessee		October 11, 1912	October 11, 1914	October 15, 1916	April 2, 1985 Pulaski, Tennessee	Maplewood Cemetery Pulaski, Tennessee
130 Luther Mitchell Crotts	December 11, 1928 Hardin Co., Tennessee	1978				May 10, 1985 Hardin Co., Tennessee	Wesley's Chapel Cemetery Hardin Co., Tennessee
131 T. Allbritton Hargrove	January 24, 1914 Giles Co., Tennessee		LP	[LD] June 27, 1968		June 22, 1985 Nashville, Tennessee	Swanson Cemetery Chapel Hill, Tennessee
132 Richard Earl Stevenson	October 22, 1899 Hamby, Texas	1938	September 8, 1950	[LD] Sept. 10, 1950	September 7, 1952	July 6, 1985 Lawrence Co., Tennessee	Woodlawn Cemetery Nashville, Tennessee
133 Dennis Mangrum	July 9, 1901 Illinois		[AM] June 23, 1970			July 9, 1985 Nashville, Tennessee	Gordonsville Cemetery Gordonsville, Tennessee
134 William Cecil Vaughn	December 23, 1933 Cumberland City, Tennessee		June 20, 1964	June 21, 1964	1966	October 17, 1985 Goodlettsville, Tennessee	LaCenter Gardens Cemetery LaCenter, Kentucky
135 Robert Rea Harden	December 18, 1920 Chattanooga, Tennessee	1979	LP			January 31, 1986 Chattanooga, Tennessee	Lafayette Cemetery Lafayette, Georgia
136 William Landis Garrett	June 28, 1928 Nashville, Tennessee		[AM] June 14, 1977	1974	June 16, 1977	February 1, 1986 Wilson Co., Tennessee	Mt. Juliet, Tennessee
137 Fred Buis Hembree, Sr.	October 19, 1919 Quebeck, Tennessee		September 7, 1951	September 6, 1953	September 5, 1954	March 29, 1986 Wilson Co., Tennessee	Leeville UMC Cemetery Wilson Co., Tennessee
138 William Isaac Holder	September 7, 1905 Linden, Tennessee	1943	1943	[LD] Sept. 9, 1951	[LE] Sept. 6, 1953	April 5, 1986 Montgomery Co., Tennessee	Wilee's Chapel Cemetery Stewart Co., Tennessee
139 Arley John Walton	July 2, 1890 Philippi, West Virginia		1916	1918	1920	July 8, 1986 Nashville, Tennessee	Nashville, Tennessee
140 Ewing Sanford Weakley	January 30, 1906 Montgomery Co., Tennessee		October 12, 1939	October 19, 1941	October 13, 1943	July 29, 1986 Hermitage, Tennessee	Family Cemetery Southside, Tennessee
141 Robert Dean Ives	November 29, 1915 Kiowa Co., Kansas	1955	June 17, 1969	[LE] June 1959	[LE] June 23, 1963	August 9, 1986 Rockford, Illinois	Fairview Cemetery Vinita, Oklahoma
142 Eugene Clyde Taylor	August 15, 1917 Bedford Co., Tennessee	1967	LP			October 2, 1986 Bedford Co., Tennessee	Simpson Cemetery Bedford Co., Tennessee
143 Thomas Wilford Mayhew	March 5, 1909 Simpson Co., Kentucky		October 30, 1931	October 15, 1933	October 19, 1935	December 4, 1986 Nashville, Tennessee	Mt. Olivet Cemetery, Sect. 17, lot 78 Nashville, Tennessee
144 Woodward Abernathy Adams, Sr.	May 15, 1907 Erin, Tennessee		October 15, 1927	October 20, 1929	October 16, 1932	December 31, 1986 Nashville, Tennessee	Mt. Olivet Cem. Sect. 6, lot NW 46 Nashville, Tennessee
145 Norman Franklin Lancaster	September 13, 1908 Dover, Tennessee	1960	[AM] June 17, 1969	[LD] June 23, 1963	[LE] June 25, 1965	January 2, 1987 Lewis Co., Tennessee	Mt. View Cumberland Presby. Cem. Dover, Tennessee
146 Mary Ensor Chaffin	September 28, 1928 St. Mary's, Smith Co., Tennessee	1968	June 15, 1971	June 1972	June 18, 1975	January 29, 1987 Lebanon, Tennessee	Gordonsville Cemetery Gordonsville, Tennessee
147 Frank James Rouse, Sr.	January 7, 1922 Marmet, West Virginia	1969	AM 1979	16, 1976		March 18, 1987 Nashville, Tennessee	Pisgah Cemetery Pulaski, Tennessee
148 David Clarence Haley	September 25, 1911 Lewis Co., Tennessee	1972	AM 1965			April 4, 1987 Wayne Co., Tennessee	Wayne Co., Mem. Gardens, Row 4, Waynesboro, Tenn. N-S Sect. B
149 Luke Earl Fuqua	April 19, 1917 Lafayette, Tennessee	1950	September 5, 1953	September 2, 1956	June 28, 1959	May 15, 1987 Robertson Co., Tennessee	Robertson Co. Memorial Gardens Springfield, Tennessee
150 Frank Blair McDonald	March 10, 1908 Smyrna, Tennessee	1970		June 22, 1972		June 26, 1987 Nashville, Tennessee	Robertson Co. Memorial Gardens Springfield, Tennessee
151 Clarence Estes Benderman	April 25, 1916 Columbia, Tennessee	1964	[AM] June 21, 1972		1949	November 9, 1987 Rutherford Co., Tennessee	Oaklawn Cemetery Sparta, Tennessee
152 Woodrow Wilson Johnson	November 1, 1913 Santa Fe, Tennessee		1947	September 26, 1948	September 18, 1949	November 11, 1987 Williamson Co., Tennessee	Mt. Nebo Church Cemetery Williamsport, Tennessee
153 Benny Wilbert Davis	February 22, 1925 Tompkinsville, Kentucky	1959	[AM] June 17, 1969	[LD] June 23, 1963	[LE] June 25, 1965	November 14, 1987 DeKalb Co., Tennessee	Harlans Cross Roads Cemetery Tompkinsville, Kentucky
154 William Bruce Strother	August 20, 1906 Ft. Thomas, Kentucky	1932	1932	1934	1936	February 13, 1988 Gallatin, Tennessee	Hillcrest Memorial Park Lexington, Kentucky
155 Jury Ethward Turner	August 15, 1915 New Albany, Mississippi	1938	October 1940	1940	1943	February 18, 1988 Nashville, Tennessee	Nashville, Tennessee
156 William Henry Moss	January 20, 1909 Williamson Co., Tennessee	1923	October 24, 1930	[LD] Oct. 26, 1930	October 21, 1934	March 28, 1988 Giles Co., Tennessee	Prospect Cemetery Prospect, Tennessee
157 Frank Adams Calhoun	March 13, 1902 Mt. Olive, Mississippi		1927	October 20, 1929	October 31, 1931	June 23, 1988 Nashville, Tennessee	Nashville, Tennessee
158 James Magnus Davis	May 21, 1930 Chestnut Mound, Tennessee	1950	September 6, 1952	September 5, 1954	September 2, 1956	June 30, 1988 Fairview, Tennessee	Overton Memorial Cemetery Livingston, Tennessee
159 Raymond Sanford Qualls	June 17, 1899 Cookeville, Tennessee	1921	1927	October 13, 1929	October 23, 1932	July 24, 1988 Lebanon, Tennessee	Robertson Co. Memorial Gardens Springfield, Tennessee
160 Reynolds Albert Ivins	April 27, 1925 Hilltop, New Jersey	1985				October 21, 1988 Linden, Tennessee	
161 William Culbreath	September 21, 1924 Bonham, Texas	April 13, 1955	1968	1968	1970	November 8, 1988 Dickson, Tennessee	Old Brush Cemetery Fountain Head, Tennessee
162 Joseph Casper Sharpe	April 1, 1898 Woodruff, South Carolina		October 15, 1927	October 31, 1931	October 15, 1933	March 3, 1989 Nashville, Tennessee	Nashville Natl. Cem., Plot QQ, 46 Nashville, Tennessee
163 Jacob Smith	September 14, 1909 Westmoreland Co., Pennsylvania	1949	[AM] June 17, 1969	[LE] June 1963	[LE] June 25, 1965	March 16, 1989 Maury Co., Tennessee	Polk Memorial Gardens Columbia, Tennessee
164 Henry Thurston Tipps	February 5, 1902 Moore Co., Tennessee	1920	October 12, 1923	October 11, 1925	1927	May 1, 1989 Nashville, Tennessee	Woodlawn Cemetery Nashville, Tennessee
165 John Isham Alsobrooks	June 14, 1908 Erin, Tennessee	1958	[AM] June 17, 1969	[LD] June 20, 1962	[LE] June 21, 1964	May 4, 1989 Houston Co., Tennessee	Cedar Valley Cemetery Houston County, Tennessee
166 Joel Manuel Beaty, Jr.	February 11, 1927 Fentress Co., Tennessee	1953	[AM] June 15, 1971	[LD] June 27, 1968		May 27, 1989 Fentress Co., Tennessee	Springs Chapel Cemetery Banner Springs, Tennessee
167 Othel Floyd Dunham	August 24, 1916 DeKalb Co., Tennessee	1960	[AM] June 17, 1969	[LD] June 20, 1962	[LE] June 21, 1964	June 8, 1989 White Co., Tennessee	Doyle Community Cemetery Doyle, Tennessee
168 Rudolph Janes	March 20, 1923 Edmonton, Kentucky	1958	[AM] June 17, 1969	[LD] June 20, 1962	[LE] June 21, 1964	August 3, 1989 Estill Springs, Tennessee	Walnut Grove Cemetery Franklin County, Tennessee
169 John Arch Norvell	May 23, 1910 Rutherford Co., Tennessee	1953	[AM] June 17, 1969	[LD] June 28, 1959	1961	June 11, 1989 Bedford Co., Tennessee	Pressgrove Cemetery Unionville, Tennessee

	Members	Born	Licensed to Preach	Admitted on Trial	Deacon	Elder	Death	Cemetery
170	Earl Sylvester Anderson	February 26, 1904 Marshall Co., Tennessee				[LE] Oct. 11, 1947	October 23, 1989 Marshall Co., Tennessee	Tennessee
171	James Boyd Bishop	March 23, 1910 Cumberland City, Tennessee	1962	1956 June	[LD] June 20, 1962	[LE] June 21, 1964	October 31, 1989 Lebanon, Tennessee	Cedar Valley Cemetery Houston County, Tennessee
172	George Hilliard Anderson	December 30, 1924 Monticello, Florida		25, 1968 June	27, 1968 June	30, 1970 June	November 16, 1989 Maury Co., Tennessee	Arlington Cemetery Mt. Pleasant, Tennessee
173	Samuel Roscoe Sims, Sr.	August 22, 1914 Sewanee, Georgia		1958 June	[LD] July 1, 1956	1963 June	November 23, 1989 Nashville, Tennessee	Woodlawn Cemetery Nashville, Tennessee
174	Thomas Hilary Yeargan	December 30, 1913 Murfreesboro, Tennessee		October 18, 1940	October 16, 1942	September 20, 1947	January 22, 1990 Rutherford Co., Tennessee	Miller Cemetery Christiana, Tennessee
175	John Noah Wilson	June 29, 1907 Stephens, Arkansas		October 13, 1937	October 15, 1939	October 19, 1941	May 6, 1990 Nashville, Tennessee	Body donated to Meharry Medical College
176	Robert Lee Langford	December 21, 1916 Conehatta, Mississippi		November 20, 1942	March 15, 1944	March 15, 1944	July 10, 1990 Nashville, Tennessee	Harpeth Hills Memory Garden Nashville, Tennessee
177	Theodore Roosevelt Russell	January 14, 1903 Brentwood, Tennessee	1961	1963 September 6, 1952	[LD] June 1963	June 4, 1966	July 26, 1990 Nashville, Tennessee	Greenwood Cemetery Nashville, Tennessee
178	William Armstead Oates	December 2, 1914 Tennessee		September 6, 1952	September 5, 1954	1954	August 5, 1990 Nashville, Tennessee	Evergreen Cemetery Williston, Fayette Co., Tennessee
179	Roy Howard Cross	March 13, 1929 Byrdstown, Tennessee	1961	[AM] June 17, 1969	[LD] June 23, 1967		September 27, 1990 Clarkrange, Tennessee	Clarkrange Cemetery Clarkrange, Tennessee
180	Julius Paul Williams	June 17, 1910 Corbandale, Tennessee	1933	October 18, 1941	October 13, 1943	October 1, 1944	December 20, 1990 Robertson Co., Tennessee	Robertson Co. Memorial Gardens Springfield, Tennessee
181	Owen Willis Reed	November 25, 1917 Rickman, Tennessee	1964	AM 1971	June 16, 1971		April 7, 1991 Cookeville, Tennessee	Shipley Cemetery Cookeville, Tennessee
182	James William Lantrip, Sr.	June 13, 1912 Nashville, Tennessee	1937	October 14, 1937	October 15, 1939	October 19, 1941	July 11, 1991 Nashville, Tennessee	Mt. Olivet Cemetery, Sect.16, lot 435 Nashville, Tennessee
183	John Wilson Kelly	December 9, 1894 Limestone Co., Alabama		1919 October 30, 1931	1914 October 15, 1933	1919 October 19, 1935	July 28, 1991 Springfield, Tennessee	Robertson Co. Memorial Gardens Springfield, Tennessee
184	James Dallas Bass, Sr.	March 10, 1900 Pulaski, Tennessee	1922	October 30, 1931	October 15, 1933	October 19, 1935	November 5, 1991 Nashville, Tennessee	Maplewood Cemetery Pulaski, Tennessee
185	Harrison Olen Anderson	April 13, 1924 Chuck, Greene Co., Tennessee		August 7, 1952		July 16, 1958	November 25, 1991 Nashville, Tennessee	Monte Vista Cemetery Johnson City, Tennessee
186	Lauriston Allen Gillespie	December 17, 1941 Maury Co., Tennessee	1982				March 6, 1992 Giles Co., Tennessee	Mighty Oaks Cemetery Maury County, Tennessee
187	Robert Steele Lee	July 25, 1909 Murfreesboro, Tennessee	1931	October 13, 1937	October 15, 1939	October 20, 1940	March 19, 1992 Hermitage, Tennessee	Evergreen Cemetery Murfreesboro, Tennessee
188	William Caleb Massengale	July 12, 1911 Albany, Kentucky	1950	[AM] June 17, 1969	[LD] June 23, 1963	[LE] June 25, 1965	June 4, 1992 Shelbyville, Tennessee	Hillcrest Memorial Gardens Shelbyville, Tennessee
189	Frederick Owen Sharp	January 19, 1913 Constantine, Tennessee	1946	[AM] June 17, 1969	September 1951	September 1, 1957	August 24, 1992 White Co., Tennessee	Oaklawn Memorial Cemetery Sparta, Tennessee
190	Eugene Hendrix Lovell	October 19, 1905 White House, Tennessee	1923	October 20, 1928	[LD] Oct. 21, 1928	October 15, 1933	September 9, 1992 Hermitage, Tennessee	Body donated to Meharry Medical College
191	Albert Sterling Logel	July 4, 1924 Rogersville, Tennessee	1958	1982 September 7, 1951	14, 1979 September 6, 1953	12, 1984 September 2, 1956	September 21, 1992 Columbia Co., Florida	Live Oak Cemetery Live Oak, Florida
192	Virgil Tipps	March 9, 1913 Franklin Co., Tennessee	1944	September 7, 1951	September 6, 1953	September 2, 1956	November 19, 1992 Franklin Co., Tennessee	Franklin Memorial Gardens Winchester, Tennessee
193	Charles Elwood Denson	November 6, 1925 Athens, Alabama		1952 October	6, 1953 September	4, 1955 September	December 17, 1992 Brentwood, Tennessee	Lawrence Co. Memorial Gardens Lawrence Co., Tennessee
194	Bernice Stevens Crawford	May 12, 1899 Greenbrier, Tennessee		October 10, 1925	October 1927	October 20, 1929	December 23, 1992 Lincoln Co., Tennessee	Mulberry Cemetery Mulberry, Tennessee
195	Ramon Leeroy Greenway	June 11, 1918 Elkton, Tennessee	1953	[AM] June 17, 1969	[LD] June 23, 1963	[LE] Aug. 18, 1965	January 18, 1993 Bedford Co., Tennessee	Hillcrest Memorial Gardens Shelbyville, Tennessee
196	Weldon Hinton Harris	January 11, 1910 Scottsville, Kentucky	1959	[AM] June 17, 1969	[LD] June 25, 1961	[LE] June 23, 1963	May 2, 1993 DeKalb Co., Tennessee	DeKalb County Memorial Garden Smithville, Tennessee
197	Bob Edward Smith	March 26, 1934 Cloverdale, Alabama	1983				May 30, 1993 Nashville, Tennessee	Wesley Chapel Cemetery Florence, Alabama
198	Charles Raymond Harrison, Sr.	April 30, 1931 Louisville, Kentucky			June 1986	June 1988	July 5, 1993 Nashville, Tennessee	Eastern Cemetery Jeffersonville, Indiana
199	Moses Chriswell Dillard	September 30, 1946 Greenville, South Carolina					July 14, 1993 Nashville, Tennessee	Greenville Memorial Gardens Greenville, South Carolina
200	Willie Glenn Bonner	March 19, 1929 Lawrenceburg, Tennessee	1947	June 22, 1963	1965	1967	July 16, 1993 Lawrenceburg, Tennessee	Mars Hill Cemetery Lawrenceburg, Tennessee
201	Marshall Duke Moss	July 8, 1914 Bethpage, Tennessee		September 28, 1946	September 26, 1948	September 18, 1949	September 16, 1993 Hermitage, Tennessee	Bethesda Cemetery Pulaski, Tennessee
202	William Henry Tomlin	October 2, 1928 Franklin, Tennessee	1959	June 27, 1959	June 28, 1959	June 25, 1961	November 11, 1993 Nashville, Tennessee	Mt. Hope Cemetery, Sect. J Franklin, Tennessee
203	Earl Carmack Parker	November 27, 1908 Waverly, Tennessee	1929	October 24, 1930	October 16, 1932	October 21, 1934	November 17, 1993 Nashville, Tennessee	H. B. Parker Cemetery Humphreys Co., Tennessee
204	Ernest Blessing	October 3, 1900 Martins Mills, Tennessee	1924		[LD] Sept. 18, 1949	[LE] Sept. 7, 1952	January 2, 1994 Hermitage, Tennessee	Williamson Co. Memorial Garden Franklin, Tennessee
205	William Duncan Cummings	March 14, 1930 Mitchellville, Tennessee	1964			1974	February 3, 1994 Madison, Tennessee	Hermitage Memorial Gardens Hermitage, Tennessee
206	Clayton Leslie Cravath	February 23, 1931 Dover, Minnesota	1970				February 13, 1994 Nashville, Tennessee	Greenwood Cemetery Clarksville, Tennessee
207	Herman Clyde Brake	March 31, 1915 Dover, Tennessee	1954		[LD] June 20, 1962	[LE] June 21, 1964	March 27, 1994 Nashville, Tennessee	Hudson Cemetery Houston Co., Tennessee
208	James Franklin Swiney, Jr.	August 21, 1926 Fayetteville, Tennessee	1950	September 8, 1950	September 9, 1951	September 7, 1952	May 20, 1994 Nashville, Tennessee	Woodlawn Cemetery Nashville, Tennessee
209	James Theodore Hayes, Jr.	January 23, 1941 Nashville, Tennessee	1971	June 15, 1971	June 16, 1971	June 23, 1973	August 15, 1994 Nashville, Tennessee	Spring Hill Cemetery, Sect. Nashville, Tennessee
210	Carl Maynard Wilson	February 5, 1926 Lake City, Tennessee	1973	AM 1979	1979	18, 1975	September 3, 1994 Nashville, Tennessee	Mid. TN State Veterans Cemetery Pegram, Tennessee

Members	Born	Licensed to Preach	Admitted on Trial	Deacon	Elder	Death	Cemetery
211 Carl Lee Elkins	May 11, 1918 Huntsville, Alabama	1940	September 30, 1944	September 29, 1946	September 20, 1947	October 16, 1994 Nashville, Tennessee	Woodlawn Cemetery Hendersonville, Tennessee
212 William Trabue Steele	August 1, 1896 Pulaski, Tennessee	1920	October 19, 1922	1924	1926	November 27, 1994 Nashville, Tennessee	Maplewood Cemetery Pulaski, Tennessee
213 Woodrow Augustus Geier	October 3, 1914 Anniston, Alabama		October 15, 1943	October 1, 1944	September 30, 1945	December 21, 1994 Nashville, Tennessee	Woodlawn Memorial Park Nashville, Tennessee
214 Myron Forrest Wicke	January 27, 1907 Cleveland, Ohio		September 8, 1950	[LD] Sept. 10, 1950	June 29, 1958	December 30, 1994 Nashville, Tennessee	Spring Hill Cemetery, Sect. Nashville, Tennessee
215 James Reed Cox, Sr.	August 15, 1907 Murfreesboro, Tennessee		October 18, 1929	October 31, 1931	1933	January 12, 1995 Nashville, Tennessee	Evergreen Cemetery Murfreesboro, Tennessee
216 Marshall Wilson Lovell	November 16, 1907 Pleasant View, Tennessee	1924	October 17, 1929	[LD] Oct. 20, 1929	October 15, 1933	February 18, 1995 Nashville, Tennessee	Mt. Hope Cemetery, Sect. Franklin, Tennessee
217 Grimes Weldon Gatlin	June 10, 1909 Prescott, Arkansas	1932	December 1933	November 3, 1935	November 7, 1937	March 18, 1995 Gregg Co., Texas	Gilmer Cemetery Gilmer, Texas
218 Isham Albert Harris, Jr.	December 22, 1923 Smyrna, Tennessee	1955	June 27, 1958	June 29, 1958	June 26, 1960	April 19, 1995 Nashville, Tennessee	Oakwood UMC Cemetery Joelton, Tennessee
219 Mayburn Shirley Sprouse	October 5, 1907 Pulaski, Tennessee					June 8, 1995 Hohenwald, Tennessee	Davis Cemetery Lewis Co., Tennessee
220 Richard Oliver Shimer, Sr.	January 30, 1932 Linton, Indiana	1966				July 4, 1995 Nashville, Tennessee	North Woodlawn Cemetery Joelton, Tennessee
221 Royal D. Wheaton	September 9, 1911 Allardt, Tennessee		[AM] June 17, 1969		1945	January 9, 1996 Nashville, Tennessee	Clarkrange Cemetery Clarkrange, Tennessee
222 Norman Francis Provoost, Jr.	June 12, 1939 Buffalo, New York	1995				January 24, 1996 White Co., Tennessee	Frasier's Chapel Cemetery Sparta, Tennessee
223 Archie Newman Bridges	May 19, 1912 Bened, Illinois	1962	[AM] June 17, 1969	[LD] June 25, 1965	[LE] June 27, 1968	March 12, 1996 Clarksville, Tennessee	Mt. Pleasant Cemetery Montgomery Co., Tennessee
224 George Wilson Bond	June 14, 1918 Augusta, Georgia	1992				April 8, 1996 Giles Co., Tennessee	Arlington Natl. Cem., Columbarium Arlington, Virginia 4 M-24-6
225 Gueary Thomas Reed, Sr.	December 21, 1902 Acadia Parish, Louisiana		1939	1939	1940	April 25, 1996 Montgomery Co., Tennessee	Stewart County Memorial Gardens Dover, Tennessee
226 Ernest McKinley Tramel	July 16, 1905 Smithville, Tennessee	1928	October 21, 1932	September 23, 1934	September 29, 1935	August 10, 1996 Rutherford Co., Tennessee	Evergreen Cemetery Murfreesboro, Tennessee
227 David Bartow Sargent	December 12, 1898 Scottsboro, Alabama		November 1923	June 1927	June 1929	August 12, 1996 Nashville, Tennessee	Spring Hill Cemetery, Sect. Nashville, Tennessee
228 William Yarbrough	October 12, 1910 Montgomery Co., Tennessee	1951	AM 1954		AM 1954	August 20, 1996 Montgomery Co., Tennessee	Yarbrough Cemetery Cumberland Heights, Tennessee
229 Alex Walter Nichols, Jr.	October 7, 1933 Cookeville, Tennessee	1951	September 1, 1956	September 2, 1956	June 28, 1959	November 1, 1996 Stanford, California	Hillcrest Cemetery Cleveland, Tennessee
230 Clint Washington Churchwell	January 26, 1922 Perry Co., Tennessee	1947	1960	June 25, 1961	June 25, 1965	December 4, 1996 Perry Co., Tennessee	Howard Cemetery Perry Co., Tennessee
231 Charles Duane Elliott	March 30, 1956 Knoxville, Tennessee	1982				December 17, 1996 Nashville, Tennessee	Hermitage Memorial Gardens Hermitage, Tennessee
232 Marcus Porter Nickell	May 4, 1915 Spot, Tennessee	1956				January 16, 1997 Giles Co., Tennessee	Charles Nickell Memorial Park Centerville, Tennessee
233 Theodore Roosevelt Malouf	August 18, 1918 Richmond, Utah		June 27, 1959	June 20, 1962	June 21, 1964	March 17, 1997 Livingston, Tennessee	Algood Cemetery Algood, Tennessee
234 Jack Kirby Sides	June 24, 1917 Meridian, Mississippi		September 16, 1949	September 18, 1949	September 10, 1950	May 9, 1997 Dublin, Georgia	Plainview Cemetery Grundy Co., Tennessee
235 Willie B. Nunley	January 17, 1917 McMinnville, Tennessee	1961	[AM] June 17, 1969	[LD] June 23, 1963	1966	June 12, 1997 Warren Co., Tennessee	Armstrong Cemetery Warren County, Tennessee
236 Arnet Creasy	January 31, 1928 Sumner Co., Tennessee	1966				June 23, 1997 Dowelltown, Tennessee	Pleasant Grove Cemetery Westmoreland, Tennessee
237 Elbert Ernest Walkup	January 18, 1917 Nashville, Tennessee	1935	1939	October 20, 1940	October 19, 1941	July 14, 1997 Clarksville, Tennessee	Body donated to Vanderbilt Medical School
238 James Lawrence Moon, Sr.	February 4, 1923 Wilcoe, West Virginia	14, 1944	July 1945	October 5, 1947	October 15, 1950	August 15, 1997 Cincinnati, Ohio	Oak Hill Cemetery Glendale, Ohio
239 Paul Faucette Allen	November 22, 1931 Columbia, Tennessee	1952	September 3, 1955	September 2, 1956	June 29, 1958	September 6, 1997 Pulaski, Tennessee	Maplewood Cemetery Pulaski, Tennessee
240 Robert Henry Parker	July 30, 1921 Sadlersville, Tennessee	1955	September 1, 1956	June 28, 1959	June 25, 1961	January 7, 1998 Montgomery Co., Tennessee	Rest Haven Memorial Garden Clarksville, Tennessee
241 Dee R. Poole	July 23, 1908 Springfield, Tennessee	1941	[AM] June 17, 1969	[LD] Sept. 7, 1952	[LE] Sept. 5, 1954	January 9, 1998 Springfield, Tennessee	Robertson Co. Memorial Gardens Springfield, Tennessee
242 Sam Hughes	January 10, 1912 Carthage, Tennessee	1961	AM 1969	[LD] June 21, 1964	1966	June 13, 1998 Carthage, Tennessee	Ridgewood Cemetery Carthage, Tennessee
243 Robert Earl Prichard	April 21, 1930 Milan, Tennessee	1971		[LD] June 18, 1975		June 17, 1998 Nashville, Tennessee	Whorton Springs Cemetery Smithville, Tennessee
244 James Calvin Peters	July 10, 1925 Wiggins, Mississippi	1941	June 1949		May 1953	July 2, 1998 Nashville, Tennessee	Mid. TN State Veterans Cemetery Pegram, Tennessee Plot JJ 5 42
245 James Franklin Rowlett	March 10, 1918 Rutherford Co., Tennessee	1941	September 28, 1946	September 26, 1948	September 10, 1950	September 6, 1998 Murfreesboro, Tennessee	Roselawn Gardens Murfreesboro, Tennessee
246 Jacob Edward Wolfe	January 9, 1908 New Middleton, Indiana	1936	September 1937	September 28, 1940	October 19, 1941	September 18, 1998 Hermitage, Tennessee	Elmwood Cemetery Springfield, Tennessee
247 Sammy Wooten Cherry	February 8, 1923 Clay Co., Tennessee	1955	[AM] June 17, 1969		1955	September 21, 1998 Tompkinsville, Kentucky	Gamaliel Cemetery Gamaliel, Kentucky
248 Noah Carl Tatum	September 26, 1922 Flatwoods, Tennessee	1957		1978		November 1, 1998 Maury Co., Tennessee	Swiss Cemetery Hohenwald, Tennessee
249 Edwin Woodrow Beard	January 27, 1930 Knoxville, Tennessee		June 20, 1967	[LD] June 26, 1960	[LE] June 20, 1962	November 28, 1998 Petersburg, Tennessee	Round Hill Cemetery Marshall Co., Tennessee
250 William Warren Owen	November 10, 1922 Evansville, Indiana	1942	September 16, 1949	September 7, 1952	September 7, 1952	April 11, 1999 Williamson Co., Tennessee	Mid. TN State Veterans Cemetery Pegram, Tennessee
251 John Mark Williams	May 1, 1921 Normandy, Tennessee		September 19, 1947	September 26, 1948	September 10, 1950	May 18, 1999 Rutherford Co., Tennessee	Roselawn Gardens Murfreesboro, Tennessee
252 Carl Denman Case	June 17, 1931	1994				May 25, 1999	Williamson Co., Mem. Gardens

Members	Born	Licensed to Preach	Admitted on Trial	Deacon	Elder	Death	Cemetery
	Mishiwaka, Indiana					Memphis, Tennessee	Williamson Co., Tennessee
253 Eric Jerome Lyons	July 25, 1954 Nashville, Tennessee	1994				June 17, 1999 Nashville, Tennessee	Mid. TN State Veterans Cemetery Pegram, Tennessee Plot JJ 11 47
254 James Floyd Taylor, Jr.	October 2, 1919 Atlanta, Georgia	1951	June 2, 1953	June 13, 1954	June 17, 1956	June 26, 1999 Maury Co., Tennessee	Hollywood Cemetery Jackson, Tennessee
255 Raymond Jeffrey Council	August 5, 1944 Memphis, Tennessee		June 6, 1967	June 9, 1967	June 6, 1971	August 11, 1999 Nashville, Tennessee	
256 Marvin Hubert Thompson	August 11, 1912 Iron City, Tennessee		October 16, 1938	October 20, 1940	October 1, 1944	August 19, 1999 Lawrence Co., Tennessee	Freemon Cemetery Leoma, Tennessee
257 Carrick Houk Hunt, Jr.	May 21, 1921 Birmingham, Alabama	1939	September 30, 1944	September 30, 1945	September 30, 1945	September 19, 1999 Rutherford Co., Tennessee	Elliottsville Cemetery Alabaster, Alabama
258 Jay Elma Broyles	December 1, 1915 Sparta, Tennessee	1937	October 18, 1941	October 1, 1944	September 30, 1945	November 6, 1999 Nashville, Tennessee	
259 Vernon Thomas Dews	May 20, 1930 Nashville, Tennessee	1952	September 3, 1955	September 2, 1956	June 28, 1959	December 31, 1999 Nashville, Tennessee	Spring Hill Cemetery, Sect. Nashville, Tennessee
260 James Oliver Jones, Sr.	December 15, 1915 White House, Tennessee	1935		[LD] June 26, 1960	[LE] June 23, 1963	January 10, 2000 Springfield, Tennessee	Cross Plains UMC Cemetery Cross Plains, Tennessee
261 Oscar Michael Smith, Jr.	October 5, 1921 Huntingdon, West Virginia		September 1, 1956	June 26, 1960	June 20, 1962	January 27, 2000 Sumner Co., Tennessee	Robertson Co., Memorial Gardens Robertson Co., Tennessee
262 Roland Carle Perkins	January 16, 1934 Newport, Maine		June 18, 1962	June 20, 1962	June 21, 1964	April 1, 2000 Nashville, Tennessee	Sango Cemetery Sango, Tennessee
263 Walter Eugene Schaerer	February 25, 1916 Monteagle, Tennessee	1950	[AM] June 17, 1969	September 2, 1956	June 28, 1959	April 27, 2000 Nashville, Tennessee	Monteagle Cemetery, Sect. 3 Monteagle, Tennessee
264 James T. Johnson	February 1, 1920 Knoxville, Tennessee		August 31, 1957		[L.E.] 1952	September 7, 2000 Overton Co., Tennessee	Bethlehem UMC Cemetery Livingston, Tennessee
265 Luther Martin Long	August 11, 1911 Alto, Tennessee	1949	[AM] June 17, 1969	[LD] Sept. 7, 1952	[LE] Sept. 4, 1955	October 22, 2000 DeKalb Co., Tennessee	Salem Cemetery Liberty, Tennessee
266 Fred Byron Swiss	January 28, 1928 West Liberty, Ohio	1980				October 24, 2000 Nashville, Tennessee	Green Hill Memorial Gardens Hopkinsville, Kentucky
267 John William Potts	June 13, 1929 Nashville, Tennessee	1948	September 6, 1952	September 6, 1953	September 5, 1954	January 23, 2001 North Carolina	Spring Hill Cemetery, Sect. Nashville, Tennessee
268 Louis Hoyt Wiser, Sr.	September 21, 1918 Coffee Co., Tennessee	1973	June 16, 1976			February 16, 2001 Coffee Co., Tennessee	Blanton's Chapel Cemetery Manchester, Tennessee
269 Henry Houston Bixler	April 7, 1916 Williamson Co., Tennessee	1940	September 19, 1947	September 10, 1950	September 7, 1952	March 10, 2001 Nashville, Tennessee	Woodlawn Cross Mausoleum Nashville, Tennessee
270 Marvin Lee Napier	May 28, 1926 Nashville, Tennessee	1958	[AM] June 17, 1969	[LD] June 26, 1960	June 1964	April 3, 2001 DeKalb Co., Tennessee	Bethlehem UMC Cemetery Wilson Co., Tennessee
271 John Richard Allison, Jr.	May 15, 1928 Caney Springs, Tennessee	1945	June 1949	June 26, 1960	1962	April 5, 2001 Nashville, Tennessee	Allen Cemetery Caney Springs, Tennessee
272 Goldman A. Marion	August 27, 1921 Scottsville, Kentucky	1952	[AM] June 17, 1969	[LD] June 25, 1961	[LE] June 21, 1964	May 10, 2001 Lawrence Co., Tennessee	Body donated to Meharry Medical College
273 William Gustavus Harris	March 15, 1924 Cumberland Furnace, Tennessee	1955	September 1, 1956	September 1, 1957	June 28, 1959	July 12, 2001 Nashville, Tennessee	Harris Cemetery Cumberland Furnace, Tennessee
274 Charles Edwin Corey	May 11, 1925 Preque Isle, Maine		1972		1974	July 30, 2001 Mt. Juliet, Tennessee	Luton's UMC Cemetery Goodlettsville, Tennessee
275 Richard Douglas Norton, Jr.	March 7, 1943 Marvel, Arkansas	1998				September 22, 2001 Hardin Co., Tennessee	Savannah, Tennessee
276 Amos Wesley Holden	November 6, 1915 Shelbyville, Tennessee	1938	September 19, 1947	September 9, 1951	September 6, 1953	October 25, 2001 Lincoln Co., Tennessee	Willow Mount Cemetery Shelbyville, Tennessee
277 Watson Dale Cook	July 12, 1904 Franklin, Tennessee	1923	October 16, 1924	June 28, 1959	June 20, 1962	November 8, 2001 Lewis Co., Tennessee	Loretto Memorial Gardens Loretto, Tennessee
278 Ralph Lexie Freeman	January 26, 1914 Clarksville, Tennessee	1934	October 13, 1937	October 20, 1940	October 20, 1940	November 24, 2001 Putnam Co., Tennessee	City Cemetery Cookeville, Tennessee
279 David Allan Greenfield	September 30, 1946 Syracuse, New York			1969		December 25, 2001 Houston Co., Tennessee	Oak Hill Cemetery Erin, Tennessee
280 Benny Carl Mott	April 2, 1938 Sparta, Tennessee	1980				January 26, 2002 Putnam Co., Tennessee	Fellowship Cemetery Oakley, Tennessee
281 Joseph Dillard Smith	January 24, 1914 Gallatin, Tennessee	1961	[AM] June 17, 1969	[LD] June 27, 1968		February 9, 2002 Smith Co., Tennessee	Smith Cemetery Jackson Co., Tennessee
282 Clarence T. Terry	November 15, 1908 Rover, Bedford Co., Tennessee	1970		1976		March 2, 2002 Nashville, Tennessee	Smotherman-Terry Cemetery Bedford Co., Tennessee
283 Truman Eskew Hibbett	October 27, 1937 Lebanon, Tennessee	1986				June 14, 2002 Maury Co., Tennessee	Carver Family Cemetery Mt. Juliet, Tennessee
284 Robert Frank Bush	September 23, 1939 Carthage, Tennessee	1986				July 7, 2002 Putnam Co., Tennessee	Dickens Cemetery Maggart, Tennessee
285 Lee Roy Wright	March 15, 1936 Grundy Co., Tennessee	1955				July 29, 2002 Rutherford Co., Tennessee	Cremated
286 Georgie Ann [Cook] Conner	February 15, 1937 Murfreesboro, Tennessee	1984	June 14, 1987	June 16, 1987	June 12, 1990	October 4, 2002 Nashville, Tennessee	Roselawn Memorial Park Murfreesboro, Tennessee
287 Wayne Lee Benson	November 19, 1933 Athens, Tennessee	1958		1978	1978	June 12, 1984 Cumberland Co., Tennessee	Cedar Grove Cemetery Athens, Tennessee
288 Charles Robert Daniels	July 12, 1950 Livingston, Tennessee	1983				October 27, 2002 Livingston, Tennessee	Stover Cemetery Allons, Tennessee
289 Charles Kenneth Powers, Sr.	May 16, 1930 St. Bethlehem, Tennessee	1985		[AM] June 12, 1990		November 7, 2002 Sumner Co., Tennessee	Bethlehem Cemetery Clarksville, Tennessee
290 Thomas Paul Lee	August 22, 1922 Tennessee	1964				February 2, 2003 Humphreys Co., Tennessee	Anderson Cemetery McEwen, Tennessee
291 Paul Edwin Thompson	April 20, 1932 Perry Co., Tennessee	1964	June 25, 1968	June 27, 1968	July 19, 1970	March 6, 2003 Lewis Co., Tennessee	Graves Cemetery Hohenwald, Tennessee
292 Sarah Aileen [Pittman] Massengale	March 15, 1924 Albany, Kentucky	1945	1963	[LD] June 23, 1963	[LE] June 25, 1965	April 17, 2003 Shelbyville, Tennessee	Hillcrest Cemetery Shelbyville, Tennessee
293 Phillip Maurice Ritter	November 5, 1922 Princeton, West Virginia		September 1946	September 20, 1947	September 20, 1947	May 20, 2003 Nashville, Tennessee	Cremated

	Members	Born	Licensed to Preach	Admitted on Trial	Deacon	Elder	Death	Cemetery
294	Robert Utley Green	August 15, 1911 Brentwood, Tennessee	1957		[LD] June 1962		August 4, 2003 Nashville, Tennessee	Mid. TN State Veterans Cemetery, Pegram, Tennessee Plot GG, 18, m1
295	Chester Alfred Stephens	August 10, 1917 Glenoby, Tennessee	1939	[AM] June 17, 1969	1940	1942	August 20, 2003 Lincoln Co., Tennessee	Wilson County Memorial Park Lebanon, Tennessee
296	Reuben McKinley Robinson	July 26, 1896 Purdy, Tennessee		1925	1925	November 1930	August 24, 2003 Louisville, Kentucky	Louisville Cemetery Louisville, Kentucky
297	Jesse Willard Brown	August 7, 1918 Burns, Tennessee	1955		[LD] June 25, 1961	[LE] June 23, 1963	August 27, 2003 Nashville, Tennessee	Dickson Co. Memorial Gardens Dickson, Tennessee
298	Joel Carlyle Storie	August 22, 1924 Atlanta, Georgia	1979				September 21, 2003 Nashville, Tennessee	City Cemetery Cookeville, Tennessee
299	Sam Carroll West	March 23, 1917 Headland, Alabama	1942	November 8, 1944	November 9, 1944	September 1948	October 17, 2003 Dothan, Alabama	Headland Baptist Cemetery Headland, Alabama
300	Luther Allen	September 15, 1921 Jackson, Mississippi	1946				November 17, 2003 Nashville, Tennessee	Allen Garden Family Cemetery
301	Buford James Kelley	January 8, 1929	1972				December 16, 2003	Big Lick Cemetery Big Lick, Cumberland Co., Tennessee
302	William Howard Taft Andrews	October 23, 1908 Livingston, Tennessee	1937	October 16, 1942	October 1, 1944	September 20, 1947	December 21, 2003 Campbell Co., Tennessee	Fincastrle Cemetery Campbell Co., Tennessee
303	Glenn Mundehandk Phillips	August 31, 1937 Paris, Illinois		June 18, 1962	June 20, 1962	June 21, 1964	January 18, 2004 Shelbyville, Tennessee	Oakwood Cemetery Tullahoma, Tennessee
304	Ezell Harrison, Jr.	November 2, 1920 Nashville, Tennessee	1950	September 8, 1950	September 7, 1952	September 5, 1954	February 3, 2004 Nashville, Tennessee	Woodlawn Memorial Park Nashville, Tennessee
305	George Edward Sanford	June 20, 1922 Port Royal, Tennessee	1958	June 23, 1965	June 25, 1965	June 23, 1967	February 14, 2004 High Springs, Florida	St. John's UMC Cemetery High Springs, Florida
306	Lillian Florine [Robinson] Wynn- Allen	January 5, 1922 Rentiesville, Oklahoma	1978	June 16, 1980	June 18, 1980	June 16, 1982	March 22, 2004 Nashville, Tennessee	
307	Benjamin Franklin Francis	March 25, 1916 Murfreesboro, Tennessee	1955	[AM] June 15, 1971		1955	April 5, 2004 Mt. Home, Tennessee	Mountain Home National Cemetery Johnson City, Tennessee
308	Silas Pete Decker	October 4, 1923 Sarnac Lake, New York	1971				April 14, 2004 Dover, Tennessee	Wyatt Cemetery Stewart Co., Tennessee
309	John Robert Parks	March 8, 1931 Highland Park, Michigan	1951	September 5, 1953	September 5, 1954	September 2, 1956	May 18, 2004 White House, Tennessee	Neapolis Cemetery Columbia, Tennessee
310	Carl Gaines Felker	February 11, 1926 Giles Co., Tennessee	1951	June 23, 1961	June 25, 1961		May 20, 2004 Dickson Co., Tennessee	Choates Creek UMC Cemetery Giles Co., Tennessee
311	Grover Craig Butler	August 8, 1912 Morganton, North Carolina	1973		June 16, 1976		July 3, 2004 Morganton, North Carolina	Glen Alpine UMC Cemetery Glen Alpine, North Carolina
312	Archie Chrislowe Phillips	August 23, 1908 Alabama	1955	[AM] June 17, 1969	[LD] June 1963		July 13, 2004 Nashville, Tennessee	Greenwood Cemetery Nashville, Tennessee
313	Robert Nichols Boehms	October 1, 1921 Hickman Co., Tennessee	1982				July 23, 2004 Nashville, Tennessee	Little Lot Cemetery Little Lot, Tennessee
314	Gertrude [Jenkins] Crumes Coleman	April 30, 1916 Shelby Co., Kentucky	1954				July 29, 2004 Shelbyville, Kentucky	
315	Thomas Glover Rucker	October 22, 1925 Nashville, Tennessee	1954	June 4, 1966	June 4, 1966	May 18, 1968	September 21, 2004 Nashville, Tennessee	Greenwood Cemetery Nashville, Tennessee
316	Harry Vaughn Agee	April 18, 1929 Christiana, Tennessee		September 3, 1955	September 4, 1955	September 1, 1957	October 24, 2004 Linden, Tennessee	O. D. Kirk Cemetery Linden, Tennessee
317	Edward Shugart Martin	November 20, 1912 Rhea Co., Tennessee	1933	October 1938	October 20, 1940	October 13, 1943	November 28, 2004 Pulaski, Tennessee	Pisgah Cemetery Giles Co., Tennessee
318	David Einar Eliason	May 7, 1928 Duluth, Minnesota	1949	September 3, 1955	September 4, 1955	September 1, 1957	December 26, 2004 Paragould, Arkansas	Body donated to University of Arkansas Medical Center
319	Durward McCord, Jr.	September 30, 1934 Fayetteville, Tennessee		September 1, 1956	September 2, 1956	June 28, 1959	January 18, 2005 Williamson Co., Tennessee	Cremated
320	James Thomas Russell	June 25, 1924 Mascot, Tennessee		June 17, 1969			January 26, 2005 Lebanon, Tennessee	Cedar Grove Cemetery Lebanon, Tennessee
321	John Lee Weatherford, Jr.	November 13, 1922 Lynnville, Tennessee	1961				March 28, 2005 Muscle Shoals, Alabama	Lynnwood Cemetery Lynnville, Tennessee
322	Otis Parker Johnston, Sr.	March 19, 1917 Brush Creek, Smith Co., Tennessee	1956	[AM] June 17, 1969	[LD] June 26, 1960	[LE] June 20, 1962	May 3, 2005 Carthage, Tennessee	Wilson Co., Memorial Park Wilson Co., Tennessee
323	Catherine Clark Kirk	June 15, 1951 Detroit, Michigan		June 11, 1979	June 14, 1979	June 11, 1985	May 17, 2005 Decatur, Georgia	
324	James Marlin Barker	April 24, 1915 Clebume Co., Alabama	1954		1950	1954	May 17, 2005 Carrollton Co., Georgia	Oak Hill Cemetery Griffin, Georgia
325	Bobby Gene White	April 20, 1944 Wayne Co., Tennessee	2003				August 1, 2005 Hardin Co., Tennessee	Concord UMC Cemetery Decatur, Tennessee
326	Thurman Wesley Tidrow	August 22, 1929 Pickett Co., Tennessee	1984				November 12, 2005 Pulaski, Tennessee	Tidrow Family Cemetery Byrdstown, Tennessee
327	Edward Clinton Gardner	August 17, 1920 Columbia, Tennessee		1945	1945	1945	November 26, 2005 Decatur, Georgia	Arlington Memorial Park Sandy Springs, Georgia
328	James Roy Hobgood	February 23, 1923 Nashville, Tennessee	1977	[AM] June 15, 1982	June 16, 1982		December 1, 2005 Nashville, Tennessee	Mid. TN State Veterans Cem., Plot Pegram, Tennessee DD, 12, 08
329	Clarence Anthony Smith, Jr.	September 30, 1939 Birmingham, Alabama			1989	1977	December 18, 2005 Nashville, Tennessee	
330	Paul William Hudgins	April 20, 1940 Nashville, Tennessee	1985				December 26, 2005 Putnam Co., Tennessee	Draper Cemetery Milltown, Jackson Co., Tennessee
331	Vernon Ray Fawver	November 14, 1944 Champaign, Illinois					February 13, 2006 Clarksville, Tennessee	Maple Springs UMC Cemetery Benton, Kentucky
332	Dwendle Wayne Davis	July 18, 1932 Monroe Co., Kentucky		May 31, 1969	1966	1968	February 28, 2006 Collierville, Tennessee	West Tennessee Veterans Cemetery Memphis, Tennessee
333	Franklin Jack Mraz	July 16, 1931 Cleveland, Ohio	1960	June 17, 1969	[LD] June 20, 1962	[LE] June 21, 1964	May 14, 2006 Ashland City, Tennessee	Mid. TN State Veterans Cemetery Pegram, Tennessee
334	Hollis Benton Hunt	September 14, 1912	1933	October	September	September	July 28, 2006	Smith's Chapel Cemetery

Members	Born	Licensed to Preach	Admitted on Trial	Deacon	Elder	Death	Cemetery
	Hillsboro, Tennessee		16, 1942	29, 1946	20, 1947	Marshall Co., Tennessee	Cookeville, Tennessee
335 Lee Warren Medley	July 27, 1915	1947	September 7, 1951	[LD] Sept. 10, 1950	February 6, 1955	October 20, 2006	Bethlehem Cemetery
336 Jacob Hogan Gardner	February 19, 1923		September 7, 1951	[LD] Sept. 9, 1951	September 6, 1953	Tullahoma, Tennessee	Hillsboro, Tennessee
	Maury Co., Tennessee					December 28, 2006	Hermitage Memorial Gardens
337 Isaac Bertram Pennington, Jr.	November 8, 1929		August 31, 1957	June 26, 1960	June 23, 1963	Hermitage, Tennessee	Old Hickory, Tennessee
	Lawrenceburg, Tennessee					January 5, 2007	Mt. Olivet Cemetery, Sect.
338 Winfrey Clay Link	January 21, 1927	1947	September 16, 1949	September 10, 1950	September 7, 1952	Nashville, Tennessee	Nashville, Tennessee
	Nashville, Tennessee					January 12, 2007	Cremated, McKendree Village
339 Mark Leo Rippy, Jr.	March 15, 1921		September 30, 1944	[LD] Sept. 30, 1945		Sun City, Florida	Hermitage, Tennessee
	Washington, D.C.				1946	January 17, 2007	Spring Hill Cemetery, Sect.
340 Philip Don Eubanks	October 6, 1953	1988				Nashville, Tennessee	Nashville, Tennessee
	Albertville, Alabama					January 23, 2007	Gatlin Cemetery
341 Clifford McKinley Ingram	July 23, 1921		September 22, 1951	September 28, 1952	June 7, 1953	Huntsville, Alabama	Ardmore, Alabama
	Rockwood, Tennessee					February 17, 2007	DeKalb Memorial Gardens
342 John Andrew Mayton, Sr.	January 30, 1950		June 14, 1992	June 16, 1992		Smithville, Tennessee	DeKalb Co., Tennessee
	White Springs, Florida					February 19, 2007	Triune Cemetery
343 Samuel Stephen Smith	December 13, 1936		June 18, 1962	June 20, 1962	June 21, 1964	Nashville, Tennessee	Triune, Tennessee
	Nashville, Tennessee					April 11, 2007	Woodlawn Memorial Park
344 Sandy [Bryan] Hodge	November 29, 1952		June 20, 1993	June 22, 1993	June 13, 1995	Nashville, Tennessee	Nashville, Tennessee
	Paducah, Kentucky					May 27, 2007	Donated body to Meharry
345 William Carrington Finch	December 21, 1909					Nashville, Tennessee	Medical College
	Chase City, Virginia		1934	1940	1942	June 13, 2007	Boynton Presbyterian Church Cem.
346 Wayne Forrest Lineberry	June 1, 1943	1980				Nashville, Tennessee	Boynton, Virginia
	Clifton, Tennessee					August 30, 2007	Riverside Cemetery
347 David Bain Hawkins	March 19, 1955	1976	June 13, 1978	June 1978	June 17, 1981	Wayne Co., Tennessee	Clifton, Tennessee
	Gainesboro, Tennessee					October 13, 2007	Clark Memorial Cemetery
348 Claud Leaneve Hunsucker, Jr.	March 4, 1948	1992				Hermitage, Tennessee	Gainesboro, Tennessee
	Lambert, Mississippi					November 12, 2007	Rice Chapel Cemetery
						Tupelo, Mississippi	Lamar, Mississippi
349 William David Comperry	April 29, 1910	1937	October 13, 1937	October 15, 1939	October 16, 1942	November 6, 2007	Spring Hill Cemetery, Sect.
	Sango, Tennessee					Hermitage, Tennessee	Nashville, Tennessee
350 Michael Lynn Welch	October 17, 1956	2004	June 11, 2006			February 7, 2008	
	Chattanooga, Tennessee					Lafayette, Tennessee	
351 Calvin Wesley Reagan	January 11, 1928				August 3, 1955	February 16, 2008	Resthaven Memorial Gardens
	Knoxville, Tennessee		1949	1949		Clarksville, Tennessee	Clarksville, Tennessee
352 Gerald William McCulloh	May 3, 1941	1960	June 20, 1964	June 21, 1964	June 19, 1969	February 23, 2008	
	St. Paul, Minnesota					Chicago, Illinois	
353 Roy James West	July 28, 1928		September 3, 1954	September 4, 1955	September 1, 1957	March 4, 2008	Dickson County Memorial Gardens
	Danville, Tennessee					Dickson Co., Tennessee	Burns, Tennessee
354 Albert Rogan	February 2, 1926					March 14, 2008	Kansas Community Cemetery
	Sumner Co., Tennessee					Nashville, Tennessee	Gallatin, Tennessee
355 Herman Yates, Jr.	January 9, 1922	1960	[AM] June 17, 1969	[LD] June 21, 1964	[LE] June 23, 1967	March 20, 2008	Robertson Co. Memorial Gardens
	Robertson Co., Tennessee					Gallatin, Tennessee	Springfield, Tennessee
356 Ernest Erbie Cashdollar	September 30, 1916	1955	[AM] June 17, 1969	[LD] June 26, 1960	[LE] June 20, 1962	April 4, 2008	Ward-Cashdollar Cemetery
	Sparta, Tennessee					Cookeville, Tennessee	Shady Grove, White Co., Tennessee
357 Joel Thomas Jones	November 29, 1945	1997	May 31, 1998	June 3, 1998		September 4, 2008	Robertson Co. Memorial Gardens
	Knoxville, Tennessee					Nashville, Tennessee	Springfield, Tennessee
358 Robin Clay Hall	February 20, 1955		June 1990	June 1990	June 1993	November 8, 2008	Mid. TN State Veterans Cemetery
	Shelbyville, Tennessee					Nashville, Tennessee	Pegram, Tennessee Plot S, 23, 34
359 Ernest Eugene Garner	May 21, 1963	2008				November 16, 2008	
	Winchester, Tennessee					Giles Co., Tennessee	
360 Harold Fredrick Kilgo, Sr.	October 31, 1912	1982				November 16, 2008	Mimosa Cemetery
	Cullman, Alabama					Lawrenceburg, Tennessee	Lawrenceburg, Tennessee
361 William Franklin Anderson, II	September 17, 1922	1950				November 18, 2008	
	Pittsburgh, Pennsylvania		1959	1959	1966	Bellevue, Tennessee	
362 John Martin McClearn, Sr.	November 3, 1931	1959	June 22, 1963	June 23, 1963	July 30, 1965	December 6, 2008	Bethel Cemetery
	Farmers Exchange, Tennessee					Nashville, Tennessee	Hickman Co., Tennessee
363 Ben Robert Alford	October 18, 1936	1956	June 27, 1959	June 28, 1959	June 20, 1962	December 9, 2008	Donated body to Vanderbilt
	Clarksville, Tennessee					Robertson Co., Tennessee	Medical Center
364 Earl Dean Davis, Sr.	January 20, 1931	1970				December 21, 2008	Mt. Olive Cemetery
	Sumner Co., Tennessee					Westmoreland, Tennessee	Fairfield, Tennessee
365 Walter Leon Norris	October 5, 1926	1960	[AM] June 17, 1969	[LD] June 20, 1962	[LE] June 21, 1964	January 17, 2009	Reddens Chapel Cemetery
	Belvidere, Tennessee					Warren Co., Tennessee	Coffee Co., Tennessee
366 Earl Thomas Goodwin, Sr.	August 25, 1920	1956	June 20, 1964	[LD] June 23, 1963		February 16, 2009	Woodlawn Cemetery
	Nashville, Tennessee				1966	Watertown, Tennessee	Nashville, Tennessee
367 Carolyn [May] Bingham	May 2, 1950	1999	June 11, 2000	June 14, 2000	June 10, 2002	February 24, 2009	Mt. Hope Cemetery, Sect. A.
	Nashville, Tennessee					Monterey, Tennessee	Franklin, Tennessee
368 John Clinton Meadors	July 6, 1926	1955	June 27, 1959	June 20, 1962	June 21, 1964	March 7, 2009	
	Big Spring, Kentucky					Nashville, Tennessee	
369 James Perry Parker	November 27, 1929	1954	June 1956	September 1, 1957	June 28, 1959	April 6, 2009	
	Camden, Tennessee					Nashville, Tennessee	
370 Roy Lee Wesley Hardiman, Jr.	January 2, 1953	1983				June 22, 2009	Pleasant Hill Cemetery
	Lincoln Co., Tennessee					Fayetteville, Tennessee	Vanntown, Lincoln Co., Tennessee
371 Clifton Crenshaw Johnston	January 13, 1939	1961	June 18, 1962	June 20, 1962	June 21, 1964	July 13, 2009	Mimosa Cemetery
	Wetumpka, Alabama					Lawrence Co., Tennessee	Lawrenceburg, Tennessee
372 Sandra Lynn [Dotterer] Beatty Gilliam	January 29, 1949	June 2009				August 16, 2009	Dickson Union Cemetery
	Patterson, New Jersey					Dickson Co., Tennessee	Dickson, Tennessee
373 Ernest Howse	November 2, 1932	1974				October 5, 2009	Bass/Howse Family Cemetery
	Rutherford Co., Tennessee					Rutherford Co., Tennessee	Murfreesboro, Tennessee
374 Aleta Carol [Catron] Sutherland	September 10, 1955	DM 1989		[PD] June 2, 1997		October 12, 2009	Rose Lawn Cemetery
	Smyth Co., Virginia					Cookeville, Tennessee	Marion, Virginia
375 Happy Fred Blankenship	July 25, 1913	1932	October 21, 1932	September 23, 1934	September 27, 1936	January 7, 2010	Spring Hill Cemetery, Sect.
	Sardis, Hardin Co., Tennessee					Nashville, Tennessee	Nashville, Tennessee

Members	Born	Licensed to Preach	Admitted on Trial	Deacon	Elder	Death	Cemetery
376 Richard Everett Herrmann	October 1, 1939 Ft. Worth, Texas	1956	June 18, 1962	June 20, 1962	June 21, 1964	January 17, 2010 Martin, Tennessee	East Side Cemetery Martin, Tennessee
377 Dogan Wilburn Williams	February 18, 1913 Starkville, Mississippi		1941	1943	1946	January 23, 2010 Nashville, Tennessee	Greenwood Cemetery Nashville, Tennessee
378 Horace Gunn Perkins, Jr.	August 18, 1937 Nashville, Tennessee	June 1955	[AM] June 1984	1974		March 4, 2010 Dickson, Tennessee	Dickson Union Cemetery Dickson, Tennessee
379 Judith Ann [Patton] Rickner	July 7, 1935 Pelham, Tennessee	1989				March 9, 2010 Pelham, Tennessee	Warren Cemetery Pelham, Tennessee
380 John Broadus Sessoms, Jr.	March 6, 1923 Nashville, Tennessee		September 8, 1950	September 9, 1951	September 7, 1952	April 7, 2010 Nashville, Tennessee	Evergreen Cemetery Murfreesboro, Tennessee
381 Jesse Glea Shelley	January 8, 1927 Albany, Kentucky	1958	June 22, 1966	June 27, 1968	1969	April 7, 2010 Cookeville, Tennessee	Paran Cemetery Overton Co., Tennessee
382 Shelby Price Newman	September 22, 1930 Port Arthur, Texas	1991	[AM] June 1992	June 16, 1992		June 11, 2010 Walling, Tennessee	
383 Harold James Smith, Jr.	October 15, 1943 Wichita, Kansas	1983		June 16, 1987	June 13, 1989	July 13, 2010 Nashville, Tennessee	Cremated
384 Ohara Sturgell, Jr.	October 20, 1932 Ashland, Kentucky	1963	[AM] June 17, 1969	June 19, 1969		August 7, 2010 Jamestown, Tennessee	
385 Sidney Monroe Stine	June 4, 1923 Ortonville, Michigan	1943	September 5, 1953	September 4, 1955	September 1, 1957	October 7, 2010 Clarksville, Tennessee	Resthaven Memorial Gardens Clarksville, Tennessee
386 Donald Gene Chandler	March 19, 1926 Wrenshall Co., Minnesota		September 16, 1949	September 10, 1950	September 9, 1951	October 10, 2010 Vero Beach, Florida	
387 Draper Hoyte "Gus" Murphy	September 23, 1923 Jackson Co., Tennessee	1973		1978		October 28, 2010 Lafayette, Tennessee	Defeated Creek Memorial Gardens Defeated, Smith Co., Tennessee
388 Terry Paul Harris	April 11, 1950 Nashville, Tennessee	1983				November 23, 2010 Shelbyville, Tennessee	Cedar Grove Cemetery
389 John Abernathy Smith	April 25, 1939 Pulaski, Tennessee		June 22, 1963	June 23, 1963	1969	February 13, 2011 Pulaski, Tennessee	Maplewood Cemetery Pulaski, Tennessee
390 William Thurman Buckner	October 14, 1925 Cumberland Furnace, Tennessee	1948	September 6, 1952	September 5, 1954	September 1, 1957	March 13, 2011 Nashville, Tennessee	Rest Haven Memorial Gardens Clarksville, Tennessee
391 Stuart Jackson Nunnally	September 15, 1933 Atlanta, Georgia	1952	September 1, 1956	September 2, 1956	June 29, 1958	May 29, 2011 Nashville, Tennessee	Family Cemetery Monroe, Georgia
392 Farris Farmer Moore	July 21, 1909 Robertson Co., Tennessee	1935	October 18, 1941	October 13, 1943	October 1, 1944	June 3, 2011 Springfield, Tennessee	Robertson Co. Memorial Gardens Springfield, Tennessee
393 William McDonald Starnes	August 19, 1929 Lancaster, Tennessee	1945	September 6, 1952	September 6, 1953	June 12, 1955	June 3, 2011 Tullahoma, Tennessee	
394 Allen Bruce Joslyn, Jr.	July 12, 1947 Laporta, Indiana	1982				June 11, 2011 Murfreesboro, Tennessee	Mapleview Cemetery Smyrna, Tennessee
395 James Gordon Edens	April 17, 1926 Sumner Co., Tennessee	1971		June 23, 1973		June 25, 2011 Monroe, Tennessee	Beaty Cemetery Monroe, Tennessee
396 Clem David Huffman	April 21, 1941 Manchester, Tennessee	1975	June 14, 1982	June 16, 1982	June 12, 1984	September 9, 2011 Kannapolis, North Carolina	Paran UMC Cemetery Cookeville, Tennessee
397 Vernon Bryan	September 4, 1924 Coffee Co., Tennessee	1981				October 4, 2011 Manchester, Tennessee	Asbury Methodist Cemetery Coffee Co., Tennessee
398 James L. Beaty	January 21, 1928 Jamestown, Tennessee	1944	September 7, 1951	September 6, 1953	September 5, 1954	November 9, 2011 Savannah, Tennessee	Hardin County Memorial Gardens Savannah, Tennessee
399 Harold Winston Coke	April 4, 1921 Clarksville, Tennessee	1942	September 19, 1947	September 18, 1949	September 10, 1950	December 11, 2011 Nashville, Tennessee	Evergreen Cemetery Murfreesboro, Tennessee
400 Charles Jackson Dean	January 31, 1931 Lexington, Alabama		September 5, 1953	September 5, 1954	September 2, 1956	December 14, 2011 Murfreesboro, Tennessee	Evergreen Cemetery Murfreesboro, Tennessee
401 William Lewis England	June 24, 1915 Manchester, Tennessee	1974		June 16, 1976		December 23, 2011 Tullahoma, Tennessee	Rose Hill Memorial Gardens Tullahoma, Tennessee
402 David Gary Brock, Sr.	September 18, 1942 Chattanooga, Tennessee				1972	June 16, 2012 Nashville, Tennessee	
403 Garry Wayne Wiggins	April 19, 1954 Gainesboro, Tennessee	2010				August 1, 2012 Nashville, Tennessee	Cremated
404 Charlie Fred Harper	September 9, 1932 Cumberland Furnace, Tennessee	1949	September 3, 1954	September 5, 1954	September 2, 1956	September 1, 2012 Sumner Co., Tennessee	White House Memorial Gardens White House, Tennessee
405 Roy Dan Ketchum	July 12, 1940 Joiner, Arkansas	1996				September 15, 2012 Pulaski, Tennessee	Freeman Cemetery Lawrence Co., Tennessee
406 Henry Douglas Lynn	May 1, 1930 Austin, Texas	1979			1975	December 15, 2012 Wilson Co., Tennessee	
407 William Edward Craighead	February 4, 1930 New Middleton, Tennessee	1951	September 6, 1952	September 6, 1953	September 4, 1955	December 18, 2012 Lebanon, Tennessee	Union Hill Presbyterian Cemetery Sykes, Smith Co., Tennessee
408 Eugene Boyd Barrett	October 26, 1926 Liberty, Kentucky	1961	[AM] June 23, 1970	June 16, 1971	October 13, 1974	December 26, 2012 Mt. Pleasant, Tennessee	Polk Memorial Gardens Columbia, Tennessee
409 William Eugene Moore	January 7, 1922 Loretto, Tennessee	1942	September 19, 1947	September 18, 1949	September 10, 1950	December 31, 2012 Hermitage, Tennessee	Forest Lawn Memorial Gardens Goodlettsville, Tennessee
410 Delmas Melvin Grammer, Jr.	June 10, 1928 Tennessee	1973		[LD] June 18, 1975		January 8, 2013 Nashville, Tennessee	Spring Hill Cemetery, Sect. Nashville, Tennessee
411 Charles Melvin Collins	October 5, 1931 Unionville, Tennessee	1978				February 7, 2013 Shelbyville, Tennessee	Pressgrove Cemetery Unionville, Tennessee
412 William Harold Nace	May 29, 1931 Paducah, Kentucky	1953	June 5, 1957	June 6, 1958	June 10, 1960	April 8, 2013 Humboldt, Tennessee	Hollywood Cemetery Jackson, Tennessee
413 Richard Dean Diemer	March 2, 1924 Groveland, Illinois	1949	June 1960	June 1960	June 1961	May 22, 2013 Cookeville, Tennessee	Crest Lawn Cemetery Cookeville, Tennessee
414 Stephen Paul Ford	July 22, 1923 Indian Mound, Tennessee	1958	[AM] June 17, 1969	[LD] June 20, 1962	1964	July 29, 2013 Clarksville, Tennessee	Fairview Cemetery Indian Mound, Tennessee
415 John Milton Eades	September 2, 1942 Birmingham, Alabama	2002				August 23, 2013 Murfreesboro, Tennessee	
416 Glyndia Joyce [Prater] Dodson	November 10, 1947 McMinnville, Tennessee	1995				September 10, 2013 McMinnville, Tennessee	New Union Cemetery Warren Co., Tennessee
417 James Don Lee	December 17, 1953	1983	[AM] June	June		December 25, 2013	Anderson Cemetery

Members	Born	Licensed to Preach	Admitted on Trial	Deacon	Elder	Death	Cemetery
	Waverly, Tennessee		1989	13, 1989		Nashville, Tennessee	McEwen, Tennessee
418 William Mouldon Holloway	April 12, 1925 Ardmore, Tennessee	1948				January 19, 2014 Lawrenceburg, Tennessee	St. Joseph Cemetery Loretto, Tennessee
419 Matthew Luke Long	January 31, 1959 Pontiac, Michigan	1986				February 15, 2014 Nashville, Tennessee	Brush Creek Cemetery Smith Co., Tennessee
420 Raymond Paul Cockerham	August 4, 1932 Liberty, Mississippi			June 13, 1989	June 16, 1992	March 20, 2014 Columbia, Tennessee	Polk Memorial Gardens, Garden of Columbia, Tennessee Devotion
421 George Kenneth Jones	September 2, 1932 Montrose, Mississippi	1955	September 1, 1956	September 1, 1957	June 29, 1958	April 17, 2014 Murfreesboro, Tennessee	Woodlawn Memorial Park Nashville, Tennessee
422 Roy Clyde Clark	July 24, 1920 Mobile, Alabama		November 1945	November 25, 1944	October 19, 1946	May 27, 2014 Nashville, Tennessee	
423 Enoch Edward Spiva	February 14, 1934 White Co., Tennessee	1952	May 1957	May 1957	June 28, 1959	September 17, 2014 White Co., Tennessee	Lost Creek UMC Cemetery Sparta, Tennessee
424 Elizabeth Ann [Cantrell] Thornton	March 25, 1941 Hickman Co., Tennessee	1988				September 28, 2014 Hickman Co., Tennessee	Lambert Cemetery Centerville, Tennessee
425 Franklin K. Holbrook, Jr.	October 11, 1921 Webbville, Kentucky		June 18, 1962	June 20, 1962	June 21, 1964	October 13, 2014 Louisville, Kentucky	Rose Hill Burial Park Ashland, Kentucky
426 Faith Martha Cornwall	December 13, 1917 Rupert, Idaho	1965	June 15, 1971	June 16, 1971	June 23, 1973	November 13, 2014 Hermitage, Tennessee	
427 John Mitchell Sawyer	May 6, 1922 Lois, Moore Co., Tennessee	July 1, 1948	August 31, 1957	[LD] Sept. 7, 1952	[LE] Sept. 4, 1955	February 20, 2015 Tullahoma, Tennessee	Rose Hill Mem. Gardens, Sect Last Tullahoma, Tennessee Supper
428 Ben Cooper Alexander	March 10, 1920 Shelbyville, Tennessee	1940	September 30, 1944	1944	1945	March 7, 2015 Tennessee	Hendersonville Memory Gardens Hendersonville, Tennessee
429 Elizabeth [Chipley] Stephens	December 2, 1926 St. Louis, Missouri		June 15, 1981	June 17, 1981	June 15, 1983	March 18, 2015 Columbia, Tennessee	Williamsport Cemetery Williamsport, Tennessee
430 Larry Gene Campbell	November 3, 1947 Decatur, Alabama	2005				April 28, 2015 Cookeville, Tennessee	Woodlawn Memorial Park Nashville, Tennessee
431 Gordon Garner Meadors	June 16, 1937 Macon Co., Tennessee	1961	June 23, 1965	June 25, 1965	[LD] June 23, 1967	May 3, 2015 Portland, Tennessee	Maple Hill Cemetery Portland, Tennessee
432 Comer Dallas McGuire	September 3, 1923 Jackson Co., Tennessee	1963	[AM] June 17, 1969	[LD] June 21, 1964	1966	May 5, 2015 Highland, Tennessee	Wolfe Family Cemetery Highland, Jackson Co., Tennessee
433 Charles Austin Murphy, III	January 20, 1938 Brockton, Massachusetts	1996				August 27, 2015 Palmer, Tennessee	Chattanooga National Cemetery Chattanooga, Tennessee
434 James Edward Flatt	September 6, 1932 Jackson Co., Tennessee		June 25, 1968	[LD] June 25, 1965		September 5, 2015 Nashville, Tennessee	Green Acres Memory Gardens Crossville, Tennessee
435 Ellis Earl Felts	June 28, 1930 Waverly, Tennessee	1967	[AM] June 14, 1977	June 16, 1971	June 17, 1981	January 12, 2016 Erin, Tennessee	Brooks Family Cemetery Erin, Tennessee
436 William Wesley Morris	August 7, 1937 Baltimore, Maryland		June 1959	June 1959	June 1961	January 14, 2016 Gallatin, Tennessee	Sumner County Memorial Cemetery Sumner Co., Tennessee
437 Joseph Fred Cloud, Jr.	April 6, 1925 Dallas, Texas	1942	September 28, 1946	[LD] Sept. 29, 1946	September 26, 1948	January 21, 2016 Nashville, Tennessee	Donated body to Vanderbilt Medical Center
438 Donald Lloyd Stone	January 24, 1945 Fayetteville, Tennessee	1974	[AM] 1986	1978		February 15, 2016 Elkmont, Alabama	Limestone Memorial Gardens Sumner Co., Tennessee
439 J. C. Lawson, Jr.	August 19, 1950 Dayton, Ohio		June 14, 1988	June 22, 1993		May 22, 2016 Auburndale, Florida	
440 John Howard Gebhart	December 20, 1929 Lakeland, Florida	1958	June 1960	June 1960	June 1964	May 29, 2016 Hermitage, Tennessee	Mid. TN State Veterans Cemetery Pegram, Tennessee
441 Marvin Curtis Champion	September 4, 1932 Arabi, Georgia	1976	June 11, 1979	June 14, 1979	June 12, 1990	June 6, 2016 Waynesboro, Tennessee	Zion Hope Cemetery Annex Arabi, Georgia
442 Juanita Ruth [Bass] Wright Brummitt	September 3, 1936 Hermitage, Tennessee	1973	June 21, 1973	June 23, 1973	June 16, 1976	June 24, 2016 Nashville, Tennessee	Triune Meth. Church Cemetery Triune, Williamson Co., Tennessee
443 Melvin Earl Brooks	August 6, 1928 Erin, Tennessee	1957	June 25, 1968	June 27, 1968	August 2, 1970	June 28, 2016 Nashville, Tennessee	Louise United Methodist Church Cem Montgomery Co., Tennessee
444 Ashley Neal Pogue	March 24, 1934 Columbia, Tennessee	1955	August 31, 1957	September 1, 1957	June 28, 1959	July 9, 2016 Destin, Florida	Barrancas National Cemetery Pensacola, Florida
445 Mary Kathryn [Prather] Foote	August 26, 1961 Northridge, California	2007				August 12, 2016 Carrollton, Georgia	
446 David G. Turk	May 4, 1930 Nashville, Tennessee	1982				September 25, 2016 Tennessee	
447 Hawkins Westmoreland Clark	August 25, 1929 Nashville, Tennessee	1952		1954	June 29, 1958	September 26, 2016 Nashville, Tennessee	
448 Arthur George Robins, Sr.	August 5, 1930 Fitchburg, Massachusetts	1952	June 18, 1962	June 20, 1962	June 21, 1964	September 30, 2016 Nashville, Tennessee	Nolensville Cemetery Nolensville, Tennessee
449 French McKinley Gothard	January 24, 1930 Akron, Ohio	1952	August 31, 1957	September 1, 1957	June 28, 1959	October 11, 2016 Madison, Tennessee	Mid. TN State Veterans Cemetery Pegram, Tennessee
450 Richard Charles Kaleida	August 19, 1945 Pittsburgh, Pennsylvania	1995				October 30, 2016 Clifton, Tennessee	Shaw Memorial Bellevue Cemetery Bellevue, Florida
451 Eugene Dorsey Pearce, Sr.	November 4, 1943 Stockton, California	1982		[AM] June 12, 1990	June 9, 1996	December 17, 2016 Tennessee	
452 Paula [Calderini] Hoos	November 2, 1947 New Kensington, Pennsylvania	2000	June 11, 2001	June 11, 2001	June 14, 2004	January 30, 2017 Christchurch, New Zealand	Williamson Memorial Gardens Franklin, Tennessee
453 Samuel David Barnett	December 2, 1930 Nashville, Tennessee		August 31, 1957	September 1, 1957	June 28, 1959	February 3, 2017 Nashville, Tennessee	Woodlawn Memorial Park Nashville, Tennessee
454 Felix Murfree Snell	October 15, 1924 Rutherford Co., Tennessee	1957	June 27, 1958	June 28, 1959	June 26, 1960	April 9, 2017 Gallatin, Tennessee	Sumner Memorial Gardens Sumner Co., Tennessee
455 William Russell Cain	April 16, 1939 Pekin, Illinois	1961		1968	June 16, 1992	April 30, 2017 Jackson Co., Tennessee	Cremated
456 Thomas Hine Nankervis	June 22, 1934 Eveleth, Minnesota			June 15, 1958	1960	May 4, 2017 Sun City Center, Florida	
457 Thomas Henry Cloyd	March 10, 1930			September	September	June 28, 2017	

Members	Born	Licensed to Preach	Admitted on Trial	Deacon	Elder	Death	Cemetery
458 William Eli Pearce	Nashville, Tennessee November 9, 1928 McAlester, Oklahoma	1950	May 31, 1951	6, 1953 June 1953	4, 1955 1954	Chapel Hill, North Carolina July 16, 2017 Charlotte, North Carolina	
459 George Dudley Ferguson	August 6, 1928 Nashville, Tennessee					August 12, 2017 Murfreesboro, Tennessee	Triune Cemetery Triune, Tennessee
460 William Lewis Barnes	July 17, 1931 Nashville, Tennessee	1960	June 24, 1960 [AM] 1969	June 20, 1962 June 24, 1966	June 23, 1963 June 27, 1968	August 21, 2017 Nashville, Tennessee	
461 Earl Newman Hocker	February 4, 1926 Browder, Kentucky	1960				August 29, 2017 Columbia, Tennessee	Polk Memorial Gardens Columbia, Tennessee
452 Horace C. Bass	December 19, 1929 Big Rock, TN		1967	1967	1970	August 7, 2018 Nashville, TN	Maplewood Cemetery
453 Donald R. Choate	August 15, 1940 Greenbrier, TN		1977	1977	1980	July 2, 2018 Nashville, TN	Springfield Memorial Gardens
454 John G. Corry	February 17, 1930 Shelby, NC		1955	1955	1958	April 6, 2019 Nashville, TN	Middle Tennessee State Veterans Cemetery
455 Edward G. Crump, Jr	July 13, 1928 Knoxville, TN		1951	1952	1955	May 24, 2019 Nashville, TN	Columbarium at Bellevue UMC
456 Thomas V. DeRamus	January 13, 1929 Giles County, TN		1953	1951	1957	July 14, 2018 Estill Springs, TN	Franklin Memorial Gardens
457 James W. Graham	May 18, 1930 Tracy City, TN	1975				January 5, 2019 Manchester, TN	Sequatchie Memorial Gardens
458 C. Thomas Hutson	April 22, 1944 Nashville, TN	2009				November 29, 2018 Gallatin, TN	
459 David M. Jones	November 27, 1946 Nashville, TN		1975	1975	1978	August 17, 2018 Tinley Park, IL	
460 David W. Kingsley	March 31, 1942 Johnson City, NY	1982				October 17, 2018 Corinth, MS	Memory Gardens of Hardin County
461 L. Norman Pennington	May 8, 1934 Lawrenceburg, TN	1956	1957		1965	January 16, 2019 Nashville, TN	Caraway Cemetery
462 James H. Rowletta	January 17, 1938 Woodbine, TN	1982				November 27, 2018 Smyrna, TN	Woodlawn Memorial Park
463 George B. Rye	July 9, 1931 Houston County, TN	1964				February 6, 2019 Dickson, TN	Hudson Cemetery
464 Sam D. Sims	October 27, 1935 Nashville, TN		1964	1964	1966	August 7, 2018 McMinnville, TN	Manchester Crematory
465 Charles E. Williams	July 12, 1929 Grand Turk, Turks and Caicos Island	1947		1958	1963	March 23, 2019 Nashville, TN	Greenwood Cemetery West
466 James Hiram Beasley	May 29, 1938 Franklin, TN	1960		1961	1963	March 28, 2020 Crossville, TN	Crossville Memorial Funeral Home
467 Edward Eugene Bufford	July 15, 1935 Birmingham, AL	1961		1967	1968	November 18, 2019 Nashville, TN	Middle TN Veterans Cemetery
468 James S. Capps	December 11, 1953 Nashville, TN	1983		1984	1986	July 23, 2019 Clinton, TN	Mt. Olivet Cemetery
469 James Duane Cowan	June 5, 1937	1990				August 11, 2020 Greenbrier, TN	Springfield Memorial Gardens
470 Phillip Stephen Day	July 29, 1934 Nashville, TN	1968				June 28, 2020 Nashville, TN	Alternative Cremation & Funeral Home
471 Joe Jackson Frazer Sr	May 16, 1927 LaFayette, AL	1947		1950	1954	July 26, 2019 Nashville, TN	Harpeth Hills Funeral Home
472 Dorris N. French	October 19, 1938 Coble, TN	1997				November 12, 2019 Centerville, TN	McDonald Funeral Home
473 Jeff W. Fryer	July 15, 1922 Robertson County, TN	1943		1951	1953	August 30, 2019 Springfield, TN	Springfield Memorial Gardens
474 John Elroy Greer	October 4, 1943 Nashville, TN	2011				July 1, 2020 Winchester, TN	Watson North Funeral Hom
475 Jerry Martin Hilton	September 4, 1933 Benton, MS	1952		1962	1964	July 25, 2020 Nashville, TN	
476 James Steven Kelley	September 17, 1962	1982				March 2, 2020 Crossville, TN	
477 Bobby Charles Martin, Sr	May 21, 1940 Dowelltown, TN	1986				October 27, 2019 McMinnville, TN	Woodbury Funeral Hom
478 Rudolphus Hughes Miles, Jr	September 6, 1929 Hueytown, AL	1948		1953	195	March 3, 2020 Gallatin, TN	Spring Hill Cemetery
479 Joseph Hilton Moore	November 7, 1927 Hustburg, TN	1960		1960	1963	March 8, 2020 Dover, TN	Anglin Funeral Home
480 Maurice B. Moore	May 19, 1930 Fairview, TN	1948		1956	1956	June 25, 2019 Nashville, TN	Spring Hill Cemetery
481 William Douglas O'Rear	May 13, 1943	2009				July 30, 2020 Ashland City, TN	Harpeth Hills Funeral Home
482 William L. Reding, Jr	January 24, 1947	1971		1974	1976	September 4, 2019 Nashville, TN	Austin Bell Funeral Home
483 Jep Daniel Spencer	September 15, 1927	1960		1962		September 27, 2019 Winchester, TN	Watson North Funeral Hom

16. Tennessee Conference The United Methodist Church (1977-2020) (Diaconal Ministers)

	Members	Born	Classification	Consecrated	Died	Place of Burial
1	James Richard Thomasson	August 2, 1914 South Carolina	Minister of Music	1977	November 11, 1977 Nashville, Tennessee	Woodlawn Cemetery Nashville, Tennessee
2	Robert Oral Hoffelt	July 29, 1920 Springfield, Missouri	Diaconal Minister	1977	November 5, 1986 Nashville, Tennessee	Nashville, Tennessee
3	Jean Kay [Hamic] Shimer	June 8, 1941 Wooster, Ohio	Diaconal Minister	June 13, 1989	February 7, 1993 Nashville, Tennessee	Woodlawn North Cemetery Joelton, Tennessee
4	Frances Elizabeth Parker	March 21, 1945 Valdese, North Carolina	Diaconal Minister	1990	November 8, 1994 Nashville, Tennessee	Cremation
5	Matty Copeland Flowers	January 10, 1907 Winchester, Kentucky	Diaconal Minister	1977	March 31, 1998 Nashville, Tennessee	
6	Frederick Durant Rogers	October 1, 1914 Florence, South Carolina	Home Missionary		May 4, 1998 Bonita Springs, Florida	Morrow Memorial Cemetery Dixon, Neshoba Co., Mississippi
7	Jared O. Dixon	March 19, 1913 Atlanta, Georgia	Diaconal Minister	1977	February 12, 1999 Nashville, Tennessee	Woodlawn Memorial Park Nashville, Tennessee
8	Jane Hamblin Batts	September 26, 1924 Spring Hill, Tennessee	Director Christian Education	1977	September 7, 1999 Hermitage, Tennessee	Elmwood Cemetery Springfield, Tennessee
9	Margaret [Patterson] Jones	December 26, 1910 Clarksville, Tennessee			October 11, 2000 Nashville, Tennessee	Greenwood Cemetery, Sect. 11 Clarksville, Tennessee
10	Lena Cross Mereness	November 6, 1911 Sharon Springs, New York			April 6, 2001 Nashville, Tennessee	Cobleskill Rural Cemetery Cobleskill, New York
11	Martha Darlene Wagner	December 15, 1927 East Peru, Iowa	Diaconal Minister/Deaconess	1977	October 13, 2002 Nashville, Tennessee	
12	Mary Elizabeth Nowlin	October 15, 1910 Martin, Tennessee	Deaconess	1946	May 24, 2003 Asheville, North Carolina	Henry Cemetery Corinth, Mississippi
13	Lura Oakley Hunter	December 23, 1917 Nashville, Tennessee	Diaconal Minister	1977	November 25, 2003 Hermitage, Tennessee	
14	Melvin Corroll Dodson	July 20, 1920 Nashville, Tennessee	Diaconal Minister	1977	October 3, 2006 Nashville, Tennessee	Nashville National Cemetery Nashville, Tennessee
15	Gladys Evelyn [Nunley] McGee	March 22, 1921 Tracy City, Tennessee	Diaconal Minister	1988	October 12, 2007 Monteagle, Tennessee	Body donated to science Coalmont Cem., Coalmont, TN
16	Viola Ruth McDowell	February 11, 1924 Grandin, Missouri	Diaconal Minister	1978	December 10, 2008 Oklahoma City, Oklahoma	Wetumka Cemetery Wetumka, Oklahoma
17	Jean Marie Hoska	September 1, 1930 Minneapolis, Minnesota	Diaconal Minister	1977	December 10, 2011 Asheville, North Carolina	Brooks-Howell Mem. Gardens Asheville, North Carolina
18	Marie Antionette [Nicholson] Rogers	May 9, 1918 Moss, Mississippi	Home Missionary		March 20, 2014 Randolph, New Jersey	Morrow Memorial Cemetery Dixon, Neshoba Co., Mississippi
19	Mona Belle McNutt	August 21, 1934 Rogers, Arkansas	Deaconess	1961	June 18, 2014 Nashville, Tennessee	Cremation
20	Eleanor Moore	November 10, 1928 Martin's Ferry, Ohio		1984	November 20, 2018	Riverdale Cemetery Martin's Ferry, Ohio
21	Judith Newman-St. John	July 28, 1949 Nashville, TN		1994	September 23, 2019	Woodlawn-Roesch-Patton Funeral Home, Nashville, TN
22	Rosemary J. Bird	December 7, 1946 Muskegon, MI		1981	May 11, 2019	McDonald Funeral Home Centerville, TN
23	Annella Creech	August 13, 1926 Nashville, TN		1977	February 21, 2019	West End UMC Colmbarium Nashville, TN

B. HISTORICAL RECORDS OF THE ANNUAL CONFERENCE

1. Western Annual Conference – The Methodist Episcopal Church (1790-1812)

No.	Date	Place	Bishop	Secretary
1	October 5-7, 1800	Bethel Academy, Kentucky	Francis Asbury & Richard Whatcoat	William Burke
2	October 1-4, 1801	Ebenezer, Tennessee	Francis Asbury	William Burke
3	October 2-5, 1802	Strother's Meetinghouse, Tennessee	Francis Asbury	William Burke
4	October 2-6, 1803	Mount Gerizim, Kentucky	Francis Asbury	William Burke
5	October 2-5, 1804	Mount Gerizim, Kentucky	William McKendree (no bishop)	William Burke
6	October 2-8, 1805	Anthony Houston's Scott Co., KY	Francis Asbury & Richard Whatcoat	William Burke
7	Sept. 20-22, 1806	Ebenezer, Tennessee	Francis Asbury	William Burke
8	Sept. 14-18, 1807	Chillicothe, Ohio	Francis Asbury	William Burke
9	October 1-7, 1808	Liberty Hill, Tennessee	Francis Asbury & William McKendree	William Burke
10	Sept. 30-Oct. 2, 1809	Cincinnati, Ohio	Francis Asbury & William McKendree	William Burke
11	November 1-4, 1810	New Chapel in Shelby City	Francis Asbury & William McKendree	William Burke
12	Oct. 28-Nov. 7, 1811	Cincinnati, Ohio	Francis Asbury & William McKendree	Learner Blackman

2. Tennessee Annual Conference – The Methodist Episcopal Church (1812-1845)

No.	Date	Place	Bishop	Secretary
1	November 12, 1812	Fountain Head, Tennessee	Francis Asbury & William McKendree	William Bumpass Elgin
2	October 1-7, 1813	Ree's Chapel, Tennessee	Francis Asbury & William McKendree	William Bumpass Elgin
3	September 29, 1814	New Chapel, Kentucky	Francis Asbury & William McKendree	Thomas Logan Douglass
4	October 20-29, 1815	Bethlehem Meetinghouse, Tenn.	Francis Asbury & William McKendree	
5	September 23-29, 1816	Franklin, Tennessee	William McKendree	Thomas Logan Douglass
6	Oct. 30-Nov. 5, 1817	Franklin, Tennessee	Thomas Logan Douglass, President; then Robert Richford Roberts	Hardy Murfree Cryer
7	October 1, 1818	Nashville, Tennessee	William McKendree & Enoch George	Charles Holliday
8	October 1, 1819	Nashville, Tennessee	William McKendree & Enoch George	Charles Holliday
9	October 4, 1820	Hopkinsville, Kentucky	Marcus Lindsey, President	
10	November 7, 1821	Salem, Bell Buckle, Tennessee	William McKendree & R. R. Roberts	Thomas Logan Douglass
11	October 16, 1822	Ebenezer, East Tennessee	Enoch George	Thomas Logan Douglass
12	November 26, 1823	Huntsville, Alabama	Enoch George	Thomas Logan Douglass
13	November 24, 1824	Columbia, Tennessee	Joshua Soule & William McKendree	Thomas Logan Douglass
14	November 10-19, 1825	Shelbyville, Tennessee	Joshua Soule & Robert R. Roberts	German Baker
15	November 28, 1826	Nashville, Tennessee	Joshua Soule & Robert R. Roberts	German Baker
16	November 23-30, 1827	Tuscumbia, Alabama	Joshua Soule	Thomas Logan Douglass
17	December 4, 1828	Murfreesboro, Tennessee	Joshua Soule	Thomas Logan Douglass
18	November 19, 1829	Huntsville, Alabama	Robert Paine, President; then Robert Richford Roberts	
19	November 3, 1830	Franklin, Tennessee	Lewis Garrett, President	Thomas Logan Douglass
20	November 10, 1831	Paris, Tennessee	Robert Richford Roberts	Thomas Logan Douglass
21	October 31, 1832	Nashville, Tennessee	James Osgood Andrew	Thomas Logan Douglass
22	November 6, 1833	Pulaski, Tennessee	William McKendree present, but Thomas Logan Douglass presided	W. L. McAlister
23	November 5, 1834	Lebanon, Tennessee	J. O. Andrew & William McKendree	Thomas Logan Douglass
24	October 28, 1835	Florence, Alabama	Joshua Soule	Thomas Logan Douglass
25	October 5, 1836	Columbia, Tennessee	Thomas Asbury Morris	Dixon C. McLeod
26	October 11, 1837	Somerville, Tennessee	James Osgood Andrew	John Wesley Hanner, Sr.
27	October 3, 1838	Huntsville, Alabama	Fountain Elliott Pitts, President	John Wesley Hanner, Sr.
28	October 19, 1839	Nashville, Tennessee	James Osgood Andrew	J. W. Hanner & T. L. Douglass
29	October 7, 1840	Murfreesboro, Tennessee	James Osgood Andrew	John Berry McFerrin
30	October 20, 1841	Clarksville, Tennessee	Beverly Vaughn	John Berry McFerrin
31	October 12, 1842	Athens, Alabama	James Osgood Andrew	John Berry McFerrin
32	October 18, 1843	Gallatin, Tennessee	Joshua Soule	John Berry McFerrin
33	October 30, 1844	Columbia, Tennessee	Edmund Storer Janes	John Berry McFerrin

3. Tennessee Annual Conference – The Methodist Protestant Church (1827-1939)

No.	Date	Place	President	Secretary
1	1827			
2	August 30, 1828	Unionville, Bedford Co., Tennessee	Hayman Bailey	Richard Warner
3	October 8, 1829	Unionville, Bedford Co., Tennessee	Thomas L. Potts	James L. Armstrong
4	September 1830	Civil Order, Bedford Co., Tennessee	Richard W. Morris	James L. Armstrong
5	September 1831	Bedford Co., Tennessee	Richard W. Morris	James L. Armstrong
6	December 8, 1832	Civil Order, Bedford Co., Tennessee		James L. Armstrong
7	October 17, 1833			James L. Armstrong
8	November 27, 1834	Hoover's Gap, Rutherford Co., Tenn.	Joseph Walker	James L. Armstrong
9	October 1835	Liberty Campground, Wilson Co., TN	Baxter H. Ragsdale	James L. Armstrong
10	1836			
11	1837			
12	1838			
13	1839			
14	1840			
15	1841			
16	1842			
17	1843			
18	1844			
19	1845			
20	1846			
21	1847			
22	1848			
23	1849			
24	1850			

No.	Date	Place	President	Secretary
25	October 17, 1851	Gainesville, Tennessee		
26	1852			
27	1853			
28	1854			
29	1855			
30	1856			
31	1857			
32	1858			
33	1859			
34	1860			
35	1861			
36	1862	- No Conference -		
37	1863	- No Conference -		
38	1864	- No Conference -		
39	1865			
40	1866			
41	1867			
42	1868			
43	1869			
44	1870			
45	1871			
46	1872			
47	1873			
48	1874			
49	1875			
50	1876			
51	1877			
52	1878			
53	1879			
54	1880			
55	1881			
56	October 20, 1882	Unionville, Bedford Co., Tennessee	Benjamin Frederick Duggan	John William Chandler
57	October 26, 1883	Cedar Grove, Murfreesboro, Tenn.	Benjamin Frederick Duggan	John William Chandler
58	October 24, 1884	Concord, Leon Co., Kentucky	J. S. Chandler	John William Chandler
59	October 9, 1885	Mt. Pleasant, Marshall Co., Tenn.	J. S. Chandler	John William Chandler
60	October 29, 1886	Morgantown, Butler Co., Kentucky		
61	1887			
62	October 12, 1888	Green Brier, Tennessee	Benjamin Frederick Duggan	
63	October 25, 1889	Gleason, Weakley Co., Tennessee	Benjamin Frederick Duggan	
64	1890		Benjamin Frederick Duggan	
65	1891			
66	1892			
67	1893			
68	1894			
69	1895			
70	1896			
71	1897			
72	1898			
73	1899			
74	1900			
75	1901		William Johnson Finley	William Richard Sims
76	October 10-13, 1902	Unionville, Bedford Co., Tennessee	Stephen O'Kelly Hooper	Benjamin Fountain Jarrell
77	October 7-10, 1903	Pleasant Hill, Weakley Co., Tenn.	Stephen O'Kelly Hooper	Benjamin Fountain Jarrell
78	October 5-8, 1904	Caney Fork, Butler Co., Kentucky		Benjamin Fountain Jarrell
79	October 11-14, 1905	Ray's Chapel, Bedford Co., Tenn.	Thomas Henry Carlton	Benjamin Fountain Jarrell
80	October 11-13, 1906	Holly Springs, Gibson Co., Tenn.	Newton Eugene Manley, Sr.	Benjamin Fountain Jarrell
81	October 24-26, 1907	Sand Springs, Logan Co., Kentucky	Newton Eugene Manley, Sr.	Benjamin Fountain Jarrell
82	October 8-10, 1908	Unionville, Bedford Co., Tennessee	Stephen O'Kelly Hooper	Benjamin Fountain Jarrell
83	October 21, 1909	Hopewell, Weakley Co., Tennessee	Solon Snethan Duggan	Benjamin Fountain Jarrell
84	1910			Benjamin Fountain Jarrell
85	October 5-7, 1911	Cedar Grove, Murfreesboro, Tenn.	Commodore Isham Kelly	Benjamin Fountain Jarrell
86	November 7-9, 1912	Bethlehem, Carroll Co., Tennessee	Samuel Elmer Kendall	Benjamin Fountain Jarrell
87	October 9-11, 1913	Beechland, Logan Co., Kentucky	Samuel Elmer Kendall	Benjamin Fountain Jarrell
88	October 8-15, 1914	Mt. Pleasant, Marshall Co., Tenn.	Samuel Elmer Kendall	Benjamin Fountain Jarrell
89	October 21-24, 1915	Pleasant Hill, Weakley Co., Tenn.	Samuel Elmer Kendall	Edmon Cooper Thompson
90	October 26-29, 1916	Mt. Pleasant, Ohio Co., Kentucky	Commodore Isham Kelly	Edmon Cooper Thompson
91	October 25-30, 1917	Hoover's Gap, Rutherford Co., Tenn.	Commodore Isham Kelly	Edmon Cooper Thompson
92	October 24-27, 1918	Bethlehem, Carroll Co., Tennessee	Commodore Isham Kelly	Edmon Cooper Thompson
93	October 23-25, 1919	Sand Springs, Logan Co., Kentucky	Commodore Isham Kelly	Edmon Cooper Thompson
94	October 21-23, 1920	Unionville, Bedford Co., Tennessee	Commodore Isham Kelly	Burney Benjamin Grise
95	October 13-16, 1921	Bethlehem, Carroll Co., Tennessee	Samuel Elmer Kendall	William Elgin Alvis Thompson
96	October 12-15, 1922	Concord, Butler Co., Kentucky	Samuel Elmer Kendall	William Elgin Alvis Thompson
97	October 12-14, 1923	Ray's Chapel, Chapel Hill, Tenn.	Samuel Elmer Kendall	William Elgin Alvis Thompson
98	October 10-12, 1924	Bethlehem, Carroll Co., Tennessee	Samuel Elmer Kendall	William Elgin Alvis Thompson
99	October 9-10, 1925	Beechland, Logan Co., Kentucky	Samuel Elmer Kendall	William Elgin Alvis Thompson
100	October 14-16, 1926	Mt. Zion, Bedford Co., Tennessee	Commodore Isham Kelly	William Elgin Alvis Thompson
101	October 13-14, 1927	Bethlehem, Carroll Co., Tennessee	Commodore Isham Kelly	William Elgin Alvis Thompson
102	October 11-13, 1928	Sand Springs, Logan Co., Kentucky	William Allen Sanders	William Elgin Alvis Thompson
103	October 4-6, 1929	Cedar Grove, Murfreesboro, Tenn.	William Allen Sanders	William Elgin Alvis Thompson
104	October 3-4, 1930	Mt. Pleasant, Ohio Co., Kentucky	William Allen Sanders	William Elgin Alvis Thompson
105	October 9-10, 1931	Bethlehem, Carroll Co., Tennessee	William Allen Sanders	William Elgin Alvis Thompson
106	October 7-8, 1932	Unionville, Bedford Co., Tennessee	Samuel Elmer Kendall	William Elgin Alvis Thompson
107	October 6-7, 1933	Union Grove, Logan Co., Kentucky	Samuel Elmer Kendall	Duard Austin Grise
108	November 9-10, 1934	Unionville, Bedford Co., Tennessee	Samuel Elmer Kendall	Albert Bennett VanCleave
109	October 11-13, 1935	Bethlehem, Carroll Co., Tennessee	Samuel Elmer Kendall	Albert Bennett VanCleave
110	October 16-18, 1936	Mt. Pleasant, Ohio Co., Kentucky	Samuel Elmer Kendall	Albert Bennett VanCleave
111	September 24-26, 1937	Ray's Chapel, Bedford Co., Tenn.	Samuel Elmer Kendall	J. L. Cartwright
112	Sept 29-Oct. 2, 1938	Bethlehem, Carroll Co., Tennessee	Commodore Isham Kelly	J. L. Cartwright

4. Tennessee Annual Conference – The Methodist Episcopal Church, South (1845-1939)

No.	Date	Place	Bishop	Secretary
1	October 22, 1845	Huntsville, Alabama	Alexander Little Page Green, President	
2	November 4, 1846	Nashville, Tennessee	Joshua Soule	Frederick Guthrie Ferguson
3	November 3, 1847	Murfreesboro, Tennessee	Robert Paine	Ethelbert Henry Hatcher, Sr.
4	November 25, 1848	Clarksville, Tennessee	Robert Paine	Ethelbert Henry Hatcher, Sr.
5	October 24, 1849	Shelbyville, Tennessee	William Capers	Ethelbert Henry Hatcher, Sr.
6	November 8, 1850	Athens, Alabama	William Capers	Ethelbert Henry Hatcher, Sr.
7	October 29, 1851	Lebanon, Tennessee	Robert Paine	Alexander Rogers Erwin
8	October 27, 1852	Pulaski, Tennessee	James Osgood Andrew	Joseph Cross
9	October 12-20, 1853	Franklin, Tennessee	William Capers	William Crockett Johnson
10	October 5, 1854	Florence, Alabama	Robert Paine	William Crockett Johnson
11	October 10-18, 1855	Nashville, Tennessee	Joshua Soule & Hubbard H. Kavanaugh	William Crockett Johnson
12	October 8-16, 1856	Huntsville, Alabama	Joshua Soule & James Osgood Andrew	William Crockett Johnson
13	October 7-14, 1857	Murfreesboro, Tennessee	John Early	William Crockett Johnson
14	October 20-27, 1858	McMinnville, Tennessee	James Osgood Andrew	William Crockett Johnson
15	October 12-20, 1859	Columbia, Tennessee	John Early	William Crockett Johnson
16	October 10-16, 1860	Clarksville, Tennessee	George Foster Pierce	Simon Peter Whitten
17	October 2-8, 1861	Athens, Alabama	John Early	Simon Peter Whitten
18	October 12-25, 1862	Cornersville, Tennessee	John Berry McFerrin, President	Robert Anderson Young
19	1863	- No Conference -	-	-
20	1864	- No Conference -	-	-
21	October 4-11, 1865	Edgefield, Tennessee	Hubbard Hinde Kavanaugh	Robert Anderson Young
22	October 24-30, 1866	Huntsville, Alabama	Holland Nimmons McTyeire	Robert Anderson Young
23	October 23-30, 1867	Clarksville, Tennessee	Robert Paine	Robert Anderson Young
24	October 14-21, 1868	Shelbyville, Tennessee	Holland Nimmons McTyeire	Robert Anderson Young
25	September 15-23, 1869	Murfreesboro, Tennessee	Robert Paine	Robert Anderson Young
26	October 5-13, 1870	Pulaski, Tennessee	David Seth Doggett	Robert Anderson Young
27	October 4-9, 1871	Lebanon, Tennessee	George Foster Pierce	Robert Anderson Young
28	October 16-23, 1872	Nashville, Tennessee	David Seth Doggett	Robert Anderson Young
29	October 8-15, 1873	Franklin, Tennessee	Holland Nimmons McTyeire	Robert Anderson Young
30	October 7-13, 1874	Gallatin, Tennessee	Enoch Mather Marvin	Robert Anderson Young
31	October 6-12, 1875	Fayetteville, Tennessee	William May Wightman	Robert Anderson Young
32	October 4-10, 1876	Columbia, Tennessee	John Christian Keener	Robert Anderson Young
33	October 3-11, 1877	Tulip Street, Nashville, Tennessee	David Seth Doggett	Robert Anderson Young
34	October 9-15, 1878	Clarksville, Tennessee	Hubbard Hinde Kavanaugh	Robert Anderson Young
35	October 8-15, 1879	Murfreesboro, Tennessee	Robert Paine	Robert Anderson Young
36	October 13-19, 1880	Pulaski, Tennessee	Robert Paine & Holland N. McTyeire	Robert Anderson Young
37	October 19-24, 1881	Lebanon, Tennessee	Holland Nimmons McTyeire	Robert Anderson Young
38	October 18-23, 1882	Franklin, Tennessee	John Christian Keener	William Madison Leftwich
39	October 17-22, 1883	Shelbyville, Tennessee	George Foster Pierce	William Madison Leftwich
40	October 18-24, 1884	Nashville, Tennessee	Holland Nimmons McTyeire	William Madison Leftwich
41	October 7-13, 1885	Columbia, Tennessee	Alpheus W. Wilson & H. N. McTyeire	William Madison Leftwich
42	October 6-12, 1886	Clarksville, Tennessee	Eugene Russell Hendrix	William Madison Leftwich
43	October 12-18, 1887	Gallatin, Tennessee	Alpheus Waters Wilson	William Madison Leftwich
44	October 17-22, 1888	Fayetteville, Tennessee	John Christian Keener	William Madison Leftwich
45	October 9-14, 1889	Murfreesboro, Tennessee	John Christian Keener	William Madison Leftwich
46	October 8-15, 1890	Pulaski, Tennessee	Robert Kennon Hargrove	William Madison Leftwich
47	Oct. 8-Nov. 3, 1891	West End, Nashville, Tennessee	Alpheus Waters Wilson	Benjamin Franklin Haynes
48	October 19-25, 1892	Nashville, Tennessee	Charles Betts Galloway	Benjamin Franklin Haynes
49	October 18-24, 1893	Lebanon, Tennessee	John Christian Keener	Benjamin Franklin Haynes
50	October 17-22, 1894	Franklin, Tennessee	William Wallace Duncan	Benjamin Franklin Haynes
51	October 23-28, 1895	Winchester, Tennessee	Alpheus Waters Wilson	Lewis Randolph Amis
52	October 21-27, 1896	Nashville, Tennessee	John Cowper Granbery	Lewis Randolph Amis
53	October 20-25, 1897	Shelbyville, Tennessee	Eugene Russell Hendrix	Lewis Randolph Amis
54	October 19-25, 1898	Clarksville, Tennessee	Joseph Stanton Key	Lewis Randolph Amis
55	October 18-24, 1899	Columbia, Tennessee	Charles Betts Galloway	Lewis Randolph Amis
56	October 24-29, 1900	McMinnville, Tennessee	Charles Betts Galloway	Lewis Randolph Amis
57	October 23-29, 1901	Pulaski, Tennessee	Oscar Penn Fitzgerald	Lewis Randolph Amis
58	October 22-27, 1902	Fayetteville, Tennessee	Alpheus Waters Wilson	Lewis Randolph Amis
59	October 7-12, 1903	Murfreesboro, Tennessee	Alexander Coke Smith	Lewis Randolph Amis
60	October 19-24, 1904	Gallatin, Tennessee	William Wallace Duncan	Lewis Randolph Amis
61	October 25-30, 1905	Nashville, Tennessee	Charles Betts Galloway	George Livingston Beale
62	October 3-8, 1906	Lebanon, Tennessee	Charles Betts Galloway	George Livingston Beale
63	October 16-21, 1907	Springfield, Tennessee	Elijah Embree Hoss	George Livingston Beale
64	October 14-19, 1908	McMinnville, Tennessee	Elijah Embree Hoss	George Livingston Beale
65	October 13-18, 1909	Franklin, Tennessee	Elijah Embree Hoss	George Livingston Beale
66	October 12-17, 1910	Clarksville, Tennessee	Warren Akin Candler	George Livingston Beale
67	October 11-16, 1911	Columbia, Tennessee	John Carlisle Kilgo	George Livingston Beale
68	October 9-14, 1912	Nashville, Tennessee	Collins Denny	George Livingston Beale
69	October 8-13, 1913	Cookeville, Tennessee	Collins Denny	George Livingston Beale
70	October 7-11, 1914	Pulaski, Tennessee	William Belton Murrah	George Livingston Beale
71	October 13-18, 1915	Murfreesboro, Tennessee	William Belton Murrah	George Livingston Beale
72	October 11-16, 1916	Mt. Pleasant, Tennessee	James Atkins	George Livingston Beale
73	October 10-15, 1917	Gallatin, Tennessee	James Henry McCoy	George Livingston Beale
74	October 9-12, 1918	Lebanon, Tennessee	James Atkins	George Livingston Beale
75	Oct. 29-Nov. 3, 1919	Nashville, Tennessee	James Atkins	George Livingston Beale
76	October 6-9, 1920	Shelbyville, Tennessee	James Atkins	George Livingston Beale
77	October 12-17, 1921	Springfield, Tennessee	James Atkins	George Livingston Beale
78	October 18-23, 1922	Fayetteville, Tennessee	Edwin DuBose Mouzon	George Livingston Beale
79	October 11-15, 1923	Clarksville, Tennessee	Edwin DuBose Mouzon	George Livingston Beale
80	October 15-20, 1924	Columbia, Tennessee	Edwin DuBose Mouzon	George Livingston Beale
81	October 7-12, 1925	Nashville, Tennessee	Edwin DuBose Mouzon	George Livingston Beale
82	October 13-18, 1926	Pulaski, Tennessee	Horace Mellard DuBose	George Livingston Beale
83	October 13-17, 1927	Franklin, Tennessee	Horace Mellard DuBose	George Livingston Beale
84	October 17-21, 1928	Murfreesboro, Tennessee	Horace Mellard DuBose	George Livingston Beale
85	October 16-20, 1929	Nashville, Tennessee	Horace Mellard DuBose	George Livingston Beale
86	October 22-26, 1930	Gallatin, Tennessee	Horace Mellard DuBose	Willard Harris Blue
87	Oct. 29-Nov. 2, 1931	Lebanon, Tennessee	Horace Mellard DuBose	Willard Harris Blue
88	October 12-16, 1932	Springfield, Tennessee	Horace Mellard DuBose	Willard Harris Blue
89	October 11-15, 1933	Clarksville, Tennessee	Horace Mellard DuBose	Willard Harris Blue
90	October 17-21, 1934	Nashville, Tennessee	Urban Valentine Williams Darlington	Willard Harris Blue

No.	Date	Place	Bishop	Secretary
91	October 16-20, 1935	Pulaski, Tennessee	Urban Valentine Williams Darlington	Willard Harris Blue
92	October 14-18, 1936	Shelbyville, Tennessee	Urban Valentine Williams Darlington	Willard Harris Blue
93	October 13-17, 1937	Fayetteville, Tennessee	Urban Valentine Williams Darlington	Willard Harris Blue
94	October 13-17, 1938	Murfreesboro, Tennessee	Paul Bentley Kern	Willard Harris Blue

5. West Tennessee Annual Conference – The Methodist Protestant Church (1851-1888)

No.	Date	Place	President	Secretary
1	October 17, 1851	Gainesville, Tennessee		
2	1852			
3	1853			
4	1854			
5	1855			
6	1856			
7	1857			
8	1858			
9	1859			
10	1860			
11	1861			
12	1862	- No Conference -		
13	1863	- No Conference -		
14	1864	- No Conference -		
15	1865			
16	1866			
17	1867			
18	1868			
19	1869			
20	1870			
21	1871			
22	1872			
23	1873			
24	1874			
25	1875			
26	1876			
27	1877			
28	1878			
29	1879			
30	1880			
31	1881			
32	October 28, 1882	Pleasant Hill, Weakley Co., Tennessee	Zachariah Biggs	Stephen O'Kelly Hooper
33	October 24, 1883	Holly Spring, Dyer Co., Tennessee	Thomas Henry Carlton	W. W. Hicks
34	November 20, 1884	Bethlehem, Carroll Co., Tennessee		
35	October 15, 1885	Sandy Flat		
36	November 11, 1886	Obion, Obion Co., Tennessee		
37	1887			
38	October 18, 1888	Lebanon, Paris, Henry Co., Tennessee	J. J. Smith	

6. Tennessee Annual Conference – The Methodist Episcopal Church (1866-1939)

No.	Date	Place	Bishop	Secretary	Statistician
1	October 11-14, 1866	Murfreesboro, Tennessee	Davis Wasgatt Clark	W. H. Pearne	John Seay
2	October 3-7, 1867	Shelbyville, Tennessee	Davis Wasgatt Clark	H. O. Hoffman	H. O. Hoffman
3	October 1-5, 1868	McMinnville, Tennessee	Davis Wasgatt Clark	John Seay	Francis A. Mason
4	Sept. 29-Oct 4, 1869	Huntingdon, Tennessee	Matthew Simpson	John Braden	W. B. Crichtow
5	September 21-26, 1870	Nashville, Tennessee	Levi Scott	John Braden	Robert Smith
6	October 4-9, 1871	Shelbyville, Tennessee	Levi Scott	John Braden	William B. Rippetoe
7	October 9-14, 1872	Huntingdon, Tennessee	Stephen Mason Merrill	John Braden	C. Wesley Tannyhill
8	October 8-13, 1873	Tullahoma, Tennessee	Gilbert Haven	John Braden	Daniel W. Hayes
9	October 7-11, 1874	Brownsville, Tennessee	Edward Gayer Andrews	Lewis A. Rudisill	John N. Turrentine
10	October 6, 1875	Nashville, Tennessee	Thomas Bowman	Lewis A. Rudisill	John W. Register
11	October 19, 1876	Nashville, Tennessee	Randolph Sinks Foster	Lewis A. Rudisill	Daniel W. Hayes
12	October 3-8, 1877	Shelbyville, Tennessee	William Logan Harris	Lewis A. Rudisill	Thomas Coke Carter
13	November 21-25, 1878	Murfreesboro, Tennessee	Levi Scott	C. W. S. Woods	J. G. Thompson
14	November 20-25, 1879	Lebanon, Tennessee	Isaac William Wiley	John Braden	Hilary Wattsworth Key
15	November 18-21, 1880	McMinnville, Tennessee	Randolph Sinks Foster	John Braden	Hilary Wattsworth Key
16	November 17-21, 1881	Franklin, Tennessee	Isaac William Wiley	John Braden	John W. Pickett
17	November 23-27, 1882	Brownsville, Tennessee	Henry White Warren	John Braden	John W. Pickett
18	November 21-25, 1883	Murfreesboro, Tennessee	John Fletcher Hurst	John Braden	Stephen P. Bell
19	October 16-19, 1884	Memphis, Tennessee	Thomas Bowman	Lewis M. Hagood	E. M. Mason
20	October 22-24, 1885	Gallatin, Tennessee	Willard Francis Mallalieu	John Braden	John W. Pickett
21	October 7-11, 1886	Nashville, Tennessee	Cyrus David Foss	John A. W. Moore	John W. Pickett
22	October 12-16, 1887	Murfreesboro, Tennessee	Thomas Bowman	John A. W. Moore	Miles Williams
23	October 25-29, 1888	Martin, Tennessee	Isaac Wilson Joyce	Crawford B. Wilson	Miles Williams
24	October 24-28, 1889	Lebanon, Tennessee	John Philip Newman	Crawford B. Wilson	John Braden
25	October 23-27, 1890	Memphis, Tennessee	John Morgan Walden	Crawford B. Wilson	Miles Williams
26	October 21-26, 1891	Murfreesboro, Tennessee	Daniel Ayres Goodsell	Crawford B. Wilson	Miles Williams
27	October 19-24, 1892	Franklin, Tennessee	Thomas Bowman	Crawford B. Wilson	Miles Williams
28	October 18-23, 1893	Gallatin, Tennessee	Willard Francis Mallalieu	John A. W. Moore	Miles Williams
29	October 4-8, 1894	Martin, Tennessee	John Fletcher Hurst	John A. W. Moore	Miles Williams
30	October 25-30, 1895	Nashville, Tennessee	Willard Francis Mallalieu	John A. W. Moore	Miles Williams
31	October 22-26, 1896	Memphis, Tennessee	Charles Cardwell McCabe	Crawford B. Wilson	Miles Williams
32	October 13-18, 1897	Nashville, Tennessee	Charles Henry Fowler	Crawford B. Wilson	Willis Wilson
33	October 12-16, 1898	Murfreesboro, Tennessee	William Xavier Ninde	Crawford B. Wilson	W. B. Smith
34	October 19-23, 1899	Lebanon, Tennessee	James Newbury FitzGerald	Thomas W. Johnson	Alonzo L. Nelson
35	October 18-21, 1900	Memphis, Tennessee	Charles Cardwell McCabe	Thomas W. Johnson	Alonzo L. Nelson
36	October 16-21, 1901	McMinnville, Tennessee	Charles Henry Fowler	Thomas W. Johnson	Alonzo L. Nelson
37	October 15-20, 1902	Franklin, Tennessee	John Heyl Vincent	Thomas W. Johnson	B. J. Meridith
38	October 15-19, 1903	Martin, Tennessee	Daniel Ayres Goodsell	Thomas W. Johnson	Jerry M. Lyte
39	October 6-10, 1904	Gallatin, Tennessee	Earl Cranston	Thomas W. Johnson	Jerry M. Lyte

No.	Date	Place	Bishop	Secretary	Statistician
40	October 11-15, 1905	Murfreesboro, Tennessee	Charles Cardwell McCabe	Thomas W. Johnson	Jerry M. Lyte
41	Sept. 27-Oct 1, 1906	Nashville, Tennessee	William Fraser McDowell	Thomas W. Johnson	Samuel Marshall Utley
42	September 25-30, 1907	Memphis, Tennessee	Luther Barton Wilson	Thomas W. Johnson	Jerry M. Lyte
43	October 14-19, 1908	Nashville, Tennessee	Daniel Ayres Goodsell	Thomas W. Johnson	Miles Williams
44	November 25-29, 1909	Shelbyville, Tennessee	William Franklin Anderson	Thomas W. Johnson	R. T. Weatherby
45	October 5-10, 1910	Martin, Tennessee	Luther Barton Wilson	John A. W. Moore	R. T. Weatherby
46	October 12-15, 1911	Nashville, Tennessee	David Hastings Moore	John A. W. Moore	R. T. Weatherby
47	October 9-14, 1912	Gallatin, Tennessee	Theodore S. Henderson	Daniel. T. Burch	Samuel M. Strayhome
48	October 1-5, 1913	Murfreesboro, Tennessee	Theodore S. Henderson	James H. Thompson	Samuel M. Strayhome
49	October 15-20, 1914	Martin, Tennessee	Theodore S. Henderson	James H. Thompson	Samuel M. Strayhome
50	October 6, 1915	Dickson, Tennessee	Frank Milton Bristol	James H. Thompson	Alonzo L. Nelson
51	October 4-8, 1916	Memphis, Tennessee	Frank Milton Bristol	James H. Thompson	Alonzo L. Nelson
52	October 11, 1917	Tullahoma, Tennessee	Frank Milton Bristol	James H. Thompson	Alonzo L. Nelson
53	October 3-6, 1918	Nashville, Tennessee	Frank Milton Bristol	James H. Thompson	Alonzo L. Nelson
54	October 9, 1919	Nashville, Tennessee	Frank Milton Bristol	James H. Thompson	Alonzo L. Nelson
55	October 21, 1920	Murfreesboro, Tennessee	Frank Milton Bristol	Alonzo L. Nelson	Eli J. Guthrie
56	October 6-9, 1921	Martin, Tennessee	Frank Milton Bristol	John A. W. Moore	Eli J. Guthrie
57	October 11-15, 1922	Lebanon, Tennessee	Matthew Wesley Clair	John A. W. Moore	Jared Octavius Dixon
58	October 18-21, 1923	Memphis, Tennessee	Frank Milton Bristol	John A. W. Moore	Jared Octavius Dixon
59	October 8-12, 1924	McMinnville, Tennessee	Robert Elijah Jones	John A. W. Moore	Robert A. Dowell
60	October 21-25, 1925	Nashville, Tennessee	Matthew Wesley Clair	John A. W. Moore	Robert A. Dowell
61	October 14-17, 1926	Nashville, Tennessee	Robert Elijah Jones	John A. W. Moore	Robert A. Dowell
62	October 12-16, 1927	Martin, Tennessee	Matthew Wesley Clair	John A. W. Moore	Robert A. Dowell
63	October 17-21, 1928	Shelbyville, Tennessee	Matthew Wesley Clair	James D. McCord	John Wesley Wade
64	October 17-20, 1929	Nashville, Tennessee	Harry Lester Smith	Herman H. Jones	John Wesley Wade
65	Oct 30-Nov. 2, 1930	Franklin, Tennessee	Matthew Simpson Hughes	Herman H. Jones	John Wesley Wade
66	October 21-25, 1931	Murfreesboro, Tennessee	Matthew Wesley Clair	Herman H. Jones	John Wesley Wade
67	October 19-23, 1932	Nashville, Tennessee	Matthew Wesley Clair	Herman H. Jones	John Wesley Wade
68	October 25-29, 1933	Memphis, Tennessee	Matthew Wesley Clair	Herman H. Jones	Jared Octavius Dixon
69	Oct. 31-Nov. 4, 1934	Lebanon, Tennessee	Titus Lowe	Herman H. Jones	Jared Octavius Dixon
70	October 23-27, 1935	Gallatin, Tennessee	Matthew Wesley Clair	Herman H. Jones	John Wesley Wade
71	November 5-8, 1936	Nashville, Tennessee	Robert Elijah Jones	J. H. Callier	Jared Octavius Dixon
72	October 27-31, 1937	Memphis, Tennessee	Robert Elijah Jones	J. H. Callier	John Wesley Wade
73	October 26-30, 1938	Murfreesboro, Tennessee	Alexander Preston Shaw	J. H. Callier	John Wesley Wade

7. Tennessee Annual Conference – The United Brethren Church (1866-1896)

No.	Date	Place	Bishop	Secretary
1	November 22-24, 1866	Otterbein, Greene Co., Tennessee	John Jacob Glossbrenner	A. E. Evans
2	November 9-10, 1867	Mt. Zion, Greene Co., Tennessee	John Jacob Glossbrenner	A. E. Evans
3	November 20-21, 1868	Cavender's, Greene Co., Tennessee	Daniel Kumler Flickenger (pro tem)	J. W. Bowen
4	October 29, 1869	Urbana, Washington Co., Tennessee	John Jacob Glossbrenner	J. W. Bowen
5	October 21, 1870	Mt. Zion, Greene Co., Tennessee	John Jacob Glossbrenner	J. W. Bowen
6	November 24-27, 1871	Liberty, Washington Co., Tennessee	John Jacob Glossbrenner	J. W. Bowen
7	November 29, 1872	Mt. Carmel, Hamblen Co., Tennessee	Jonathan Weaver	Joseph Waldorf
8	October 31, 1873	Mt. Zion, Greene Co., Tennessee	David Edwards	J. W. Bowen
9	October 23, 1874	Hebron, Greene Co., Tennessee	David Edwards	J. W. Bowen
10	October 1-2, 1875	Doty's Chapel, Greene Co., Tennessee	David Edwards	Edwin Horner
11	November 16, 1876	Mt. Carmel, Hamblen Co., Tennessee	John Jacob Glossbrenner	Edwin Horner
12	November 1, 1877	Mt. Zion, Greene Co., Tennessee	John Jacob Glossbrenner	Edwin Horner
13	October 10-12, 1878	Doty's Chapel, Greene Co., Tennessee	John Jacob Glossbrenner	Edwin Horner
14	October 9-11, 1879	White Pine, Jefferson Co., Tennessee	John Jacob Glossbrenner	Edwin Horner
15	October 14-16, 1880	MECS Church, Greeneville, Tennessee	John Jacob Glossbrenner	Edwin Horner
16	October 13-15, 1881	Mt. Zion, Greene Co., Tennessee	John Dickson	Edwin Horner
17	October 12-14, 1882	White Pine, Jefferson Co., Tennessee	John Dickson	Edwin Horner
18	October 11-13, 1883	Dickson's, Greene Co., Tennessee	John Dickson	Edwin Horner
19	October 23-25, 1884	Edwards Academy, Jefferson Co., Tenn.	John Dickson	Edwin Horner
20	October 22-24, 1885	Bookwalter Chapel, Knoxville, Tenn.	John Dickson	Edwin Horner
21	October 21-23, 1886	Edwards Academy, Jefferson Co., Tenn.	Jonathan Weaver	Edwin Horner
22	August 25-27, 1887	Mt. Zion, Greene Co., Tennessee	Ezekiel Boring Kephart	Edwin Horner
23	August 24-25, 1888	Bookwalter Chapel, Knoxville, Tenn.	Nicholas Castle	Edwin Horner
24	August 23-24, 1889	Dickson's, Greene Co., Tennessee	B. F. Booth (pro tem)	Edwin Horner
25	August 21-23, 1890	Mt. Sinai, Greene Co., Tennessee	John Dickson	Mont Groenendyke
26	August 20-22, 1891	Bookwalter Chapel, Knoxville, Tenn.	Ezekiel Boring Kephart	Mont Groenendyke
27	August 25-27, 1892	Liberty, Washington Co., Tennessee	Nicholas Castle	Edwin Horner
28	August 24-26, 1893	White Pine, Jefferson Co., Tennessee	Ezekiel Boring Kephart	Edwin Horner
29	August 23-25, 1894	Mt. Sinai, Greene Co., Tennessee	James W. Hott	Edwin Horner
29a	December 13, 1894	First Cumberland Presbyterian, Knoxville, Tennessee	Ezekiel Boring Kephart	Edwin Horner
30	August 22-25, 1895	Bookwalter Chapel, Knoxville, Tenn.	Job S. Mills	Edwin Horner
30a	December 12-13, 1895	Knoxville, Tennessee		
31	March 25, 1896	Chattanooga, Tennessee	Nicholas Castle	Sidney Tinker

8. Central Tennessee Annual Conference – The Methodist Episcopal Church (1877-1939)

No.	Date	Place	Bishop	Secretary
1	October 3-8, 1877	Shelbyville, Tennessee	William Logan Harris	J. L. Rudisill
2	Nov. 28-Dec. 2, 1878	Dickson, Tennessee	Levi Scott	Thomas Coke Carter
3	Nov. 27-Dec. 1, 1879	Nashville, Tennessee	Isaac William Wiley	Lewis A. Rudisill
4	November 25-29, 1880	Huntingdon, Tennessee	Randolph Sinks Foster	Andrew G. Park
5	October 6-10, 1881	Tullahoma, Tennessee	Edward Gayer Andrews	Andrew G. Park
6	October 16-20, 1882	Morris Chapel, Tennessee	Henry White Warren	Andrew G. Park
7	November 28, 1883	Hollow Rock, Tennessee	John Fletcher Hurst	Andrew G. Park
8	October 9-13, 1884	Dickson, Tennessee	Thomas Bowman	Levi Wesley Chandler
9	October 1885	Tullahoma, Tennessee	Willard Francis Mallalieu	Levi Wesley Chandler
10	October 14-18, 1886	Huntingdon, Tennessee	Cyrus David Foss	Levi Wesley Chandler
11	October 19-23, 1887	Dickson, Tennessee	Edward Gayer Andrews	John Wesley Droke
12	October 4-8, 1888	Tullahoma, Tennessee	James Newbury FitzGerald	Hiram Brittain Crowell
13	October 17-21, 1889	Nashville, Tennessee	John Philip Newman	William Petway Banks
14	October 16-20, 1890	McLemoresville, Tennessee	John Morgan Walden	William Petway Banks

No.	Date	Place	Bishop	Secretary
15	October 21-25, 1891	Erin, Tennessee	Isaac Wilson Joyce	William Petway Banks
16	October 13-16, 1892	Tullahoma, Tennessee	Thomas Bowman	William Petway Banks
17	October 12-16, 1893	Lexington, Tennessee	Willard Francis Mallalieu	George Willis Nackles
18	October 11-14, 1894	Dowelltown, Tennessee	John Fletcher Hurst	George Willis Nackles
19	October 2-6, 1895	Dickson, Tennessee	Willard Francis Mallalieu	George Willis Nackles
20	October 15-18, 1896	Huntingdon, Tennessee	Willard Francis Mallalieu	George Willis Nackles
21	October 7-9, 1897	Nashville, Tennessee	Charles Henry Fowler	George Willis Nackles
22	October 20-23, 1898	Lawrenceburg, Tennessee	William Xavier Ninde	John Wesley Droke
23	October 5-8, 1899	Tullahoma, Tennessee	Edward Gayer Andrews	John Wesley Droke
24	October 11-15, 1900	Lexington, Tennessee	Charles Cardwell McCabe	William Petway Banks
25	October 10-14, 1901	Dowelltown, Tennessee	Charles Henry Fowler	William Petway Banks
26	October 9-13, 1902	McLemoresville, Tennessee	John Heyl Vincent	John Wesley Droke
27	October 8-12, 1903	Dickson, Tennessee	Daniel Ayres Goodsell	William Petway Banks
28	October 13-16, 1904	Tullahoma, Tennessee	Earl Cranston	William Petway Banks
29	October 18-22, 1905	Lawrenceburg, Tennessee	Charles Cardwell McCabe	James Richmond Thomas
30	October 4-7, 1906	Nashville, Tennessee	William Fraser McDowell	James Richmond Thomas
31	October 3-6, 1907	McLemoresville, Tennessee	Luther Barton Wilson	Ulysses Grant Paschall
32	October 22-28, 1908	Dowelltown, Tennessee	Daniel Ayres Goodsell	Ulysses Grant Paschall
33	October 14-17, 1909	Waynesboro, Tennessee	William Franklin Anderson	John Wesley Droke
34	October 20-23, 1910	Baxter, Tennessee	Edward Gayer Andrews	Edgar Montraville Nunally
35	September 14-17, 1911	Baxter, Tennessee	William Franklin Anderson	Virgil Pafford
36	October 17-21, 1912	Parsons, Tennessee	Theodore Sommers Henderson	Virgil Pafford
37	October 9-12, 1913	McLemoresville, Tennessee	Theodore Sommers Henderson	George Washington Florence
38	October 8-11, 1914	Dickson, Tennessee	Theodore Sommers Henderson	Caffee Wilson Clayton
39	October 14-17, 1915	Lawrenceburg, Tennessee	Wilbur Patterson Thirkield	George Washington Florence
40	October 19-21, 1916	Baxter, Tennessee	Frank Milton Bristol	George Washington Florence
41	October 11-17, 1917	McLemoresville, Tennessee	Wilbur Patterson Thirkield	Caffee Wilson Clayton
42	October 10-13, 1918	Dowelltown, Tennessee	Frank Milton Bristol	P. R. Broyles
43	October 2-5, 1919	Collinwood, Tennessee	Frank Milton Bristol	P. R. Broyles
44	October 7-10, 1920	Lexington, Tennessee	Frank Milton Bristol	P. R. Broyles
45	October 13-16, 1921	Baxter, Tennessee	William Franklin Anderson	George Washington Florence
46	October 18-22, 1922	McLemoresville, Tennessee	Frank Milton Bristol	George Washington Florence
47	October 24-28, 1923	Lawrenceburg, Tennessee	Frank Milton Bristol	Edgar Montraville Nunally
48	October 9-12, 1924	Dickson, Tennessee	Wilbur Patterson Thirkield	Edgar Montraville Nunally
49	October 22-25, 1925	Lawrenceburg, Tennessee	Ernest Gladstone Richardson	Edgar Montraville Nunally
50	October 13-17, 1926	Dowelltown, Tennessee	William Orville Shepard	Harry Lee Upperman
51	October 13-16, 1927	McLemoresville, Tennessee	Theodore Sommers Henderson	Harry Lee Upperman
52	October 10-14, 1928	Baxter, Tennessee	Harry Lester Smith	Harry Lee Upperman
53	October 9-13, 1929	Lexington, Tennessee	Charles Edward Locke	Harry Lee Upperman
54	October 8-12, 1930	Rover, Tennessee	Harry Lester Smith	Harry Lee Upperman
55	October 14-18, 1931	Red Boiling Springs, Tennessee	Wallace Elias Brown	Harry Lee Upperman
56	October 19-23, 1932	Bruceston, Tennessee	Wallace Elias Brown	Harry Lee Upperman
57	September 13-17, 1933	Lawrenceburg, Tennessee	Wallace Elias Brown	Harry Lee Upperman
58	September 19-23, 1934	Dowelltown, Tennessee	Edwin Holt Hughes	Harry Lee Upperman
59	September 26-29, 1935	Collinwood, Tennessee	Wallace Elias Brown	Harry Lee Upperman
60	September 23-27, 1936	Baxter, Tennessee	Wallace Elias Brown	Harry Lee Upperman
61	Sept. 29-Oct. 3, 1937	Red Boiling Springs, Tennessee	Wallace Elias Brown	Harry Lee Upperman
62	September 21-25, 1938	McLemoresville, Tennessee	Raymond J. Wade	Harry Lee Upperman
63	October 12, 1939	Nashville, Tennessee	Wallace Elias Brown	Harry Lee Upperman

9. West Tennessee Annual Conference – The United Brethren Church (1896-1918)

No.	Date	Place	Bishop	Secretary
1	November 25, 1896	Parsons, Tennessee	Thomas Coke Carter (pro tem)	
2	November 1897	Henryville, Tennessee	James W. Hott	Hiram Brittain Crowell
3	November 10, 1898	Summertown, Tennessee	James W. Hott	Hiram Brittain Crowell
4	November 9, 1899	Corinth, Mississippi	Francis Mason Morgan (pro tem)	E. Brayford
5	November 8, 1900	Lawrence Co., Tennessee	A. J. Newgent (pro tem)	
6	November 14-17, 1901	Linden, Tennessee	Ezekiel Boring Kephart	Owen A. Barbee
7	November 20, 1902	Weekley Memorial, Nashville, Tenn.	Ezekiel Boring Kephart	Owen A. Barbee
8	November 12, 1903	Ethridge, Tennessee	Ezekiel Boring Kephart	
9	November 10-13, 1904	Lawrenceburg, Tennessee	Ezekiel Boring Kephart	
10	November 2, 1905	Tennessee	Ezekiel Boring Kephart	Hiram Brittain Crowell
11	October 10-13, 1906	Weekley Memorial, Nashville, Tenn.	Thomas Coke Carter	Hiram Brittain Crowell
12	October 16, 1907	Tullahoma, Tennessee	Thomas Coke Carter	Hiram Brittain Crowell
13	October 14-18, 1908	Weekley Memorial, Nashville, Tenn.	Thomas Coke Carter	Hiram Brittain Crowell
14	October 27, 1909	Tennessee	Thomas Coke Carter	Hiram Brittain Crowell
15	October 19-23, 1910	Weekley Memorial, Nashville, Tenn.	George Martin Mathews	Hiram Brittain Crowell
16	October 11, 1911	Summitville, Tennessee	Thomas Coke Carter	Clark J. Phetteplace
17	October 11, 1912	Tennessee	Thomas Coke Carter	
18	October 15-19, 1913	Linden, Tennessee	George Martin Mathews	
19	October 14-18, 1914	Weekley Memorial, Nashville, Tenn.	George Martin Mathews	Clark J. Phetteplace
20	October 6-10, 1915	Weekley Memorial, Nashville, Tenn.	George Martin Mathews	Clark J. Phetteplace
21	October 4-8, 1916	Clarksville, Tennessee	George Martin Mathews	Clark J. Phetteplace
22	October 14-17, 1917	Vanleer, Tennessee	George Martin Mathews	Clark J. Phetteplace

10. Tennessee Annual Conference – The United Brethren Church (1918-1946)

No.	Date	Place	Bishop	Secretary
1	November 7-10, 1918	First, Knoxville, Tennessee	George Martin Mathews	Charles Homer Babb
2	October 10-15, 1919	First, Chattanooga, Tennessee	George Martin Mathews	Charles Homer Babb
3	Sept. 29-Oct. 3, 1920	First, Nashville, Tennessee	George Martin Mathews	Charles Homer Babb
4	Sept. 28-Oct. 1, 1921	First, Clarksville, Tennessee	George Martin Mathews	George Dewey Whitwell
5	September 27-29, 1922	Reaves Memorial, Greeneville, Tenn.	Arthur Raymond Clippinger	George Dewey Whitwell
6	September 26-30, 1923	Bookwalter Chapel, Knoxville, Tenn.	Arthur Raymond Clippinger	George Dewey Whitwell
7	October 1-5, 1924	First, Chattanooga, Tennessee	Arthur Raymond Clippinger	George Dewey Whitwell
8	October 7-11, 1925	Forestdale, Knoxville, Tennessee	Arthur Raymond Clippinger	Charles Homer Babb
9	October 6-10, 1926	First, Nashville, Tennessee	Arthur Raymond Clippinger	Charles Homer Babb
10	Sept. 28-Oct. 2, 1927	First, Knoxville, Tennessee	Arthur Raymond Clippinger	Charles Homer Babb

No.	Date	Place	Bishop	Secretary
11	October 3-7, 1928	Sand Branch, Knoxville, Tennessee	Arthur Raymond Clippinger	Charles Homer Babb
12	October 2-6, 1929	Reaves Memorial, Greeneville, Tenn.	Arthur Raymond Clippinger	Charles Homer Babb
13	October 1-5, 1930	First, Clarksville, Tennessee	Arthur Raymond Clippinger	G. M. Keezel
14	October 7-11, 1931	Bookwalter Chapel, Knoxville, Tenn.	Arthur Raymond Clippinger	G. M. Keezel
15	October 5-8, 1932	First, Nashville, Tennessee	Arthur Raymond Clippinger	Arthur Blaine Burgess
16	October 4-8, 1933	Reaves Memorial, Greeneville, Tenn.	Arthur Raymond Clippinger	Arthur Blaine Burgess
17	October 3-7, 1934	Forestdale, Knoxville, Tennessee	Arthur Raymond Clippinger	Arthur Blaine Burgess
18	October 2-6, 1935	First, Nashville, Tennessee	Arthur Raymond Clippinger	Arthur Blaine Burgess
19	October 6-9, 1936	Sand Branch, Knoxville, Tennessee	Arthur Raymond Clippinger	Arthur Blaine Burgess
20	October 5-8, 1937	Reaves Memorial, Greeneville, Tenn.	Arthur Raymond Clippinger	Arthur Blaine Burgess
21	October 4-7, 1938	Bookwalter Chapel, Knoxville, Tenn.	Arthur Raymond Clippinger	Arthur Blaine Burgess
22	October 3-6, 1939	Reaves Memorial, Greeneville, Tenn.	Arthur Raymond Clippinger	Arthur Blaine Burgess
23	October 1-4, 1940	First, Clarksville, Tennessee	Arthur Raymond Clippinger	Arthur Blaine Burgess
24	Sept. 30-Oct. 3, 1941	First, Knoxville, Tennessee	Arthur Raymond Clippinger	Arthur Blaine Burgess
25	October 1-4, 1942	First, Johnson City, Tennessee	Arthur Raymond Clippinger	Arthur Blaine Burgess
26	September 28-30, 1943	Forestdale, Knoxville, Tennessee	Arthur Raymond Clippinger	Arthur Blaine Burgess
27	September 26-28, 1944	First, Nashville, Tennessee	Arthur Raymond Clippinger	Arthur Blaine Burgess
28	September 25-27, 1945	Reaves Memorial, Greeneville, Tenn.	Arthur Raymond Clippinger	Arthur Blaine Burgess
29	September 24-26, 1946	Bookwalter Chapel, Knoxville, Tenn.	Arthur Raymond Clippinger	Arthur Blaine Burgess

11. Tennessee Annual Conference (Central Jurisdiction) – The Methodist Church (1939-1964)

No.	Date	Place	Bishop	Secretary	Statistician
1	October 18-22, 1939	Nashville, Tennessee	Robert Elijah Jones	J. H. Callier	John Wesley Wade
2	October 23-26, 1940	Memphis, Tennessee	Alexander Preston Shaw	Herman H. Jones	M. N. Reasonover
3	October 22-25, 1941	McMinnville, Tennessee	Alexander Preston Shaw	Herman H. Jones	John Wesley Wade
4	October 21-25, 1942	Nashville, Tennessee	Paul Bentley Kern	Herman H. Jones	John Wesley Wade
5	October 22-24, 1943	McCabe Temple, Martin, Tennessee	Alexander Preston Shaw	Herman H. Jones	John Wesley Wade
6	October 19-22, 1944	Memphis, Tennessee	Edward Wendall Kelly	Herman H. Jones	John Wesley Wade
7	September 27-30, 1945	Gordon Memorial, Nashville, Tenn.	Edward Wendall Kelly	Herman H. Jones	John Wesley Wade
8	October 16-20, 1946	John Wesley, Nashville, Tennessee	Edward Wendall Kelly	Herman H. Jones	John Wesley Wade
9	October 8-12, 1947	Pickett Chapel, Lebanon, Tennessee	Edward Wendall Kelly	Herman H. Jones	John Wesley Wade
10	Sept. 29-Oct. 3, 1948	Centenary, Memphis, Tennessee	Edward Wendall Kelly	Herman H. Jones	John Wesley Wade
11	November 16-20, 1949	St. John, Springfield, Tennessee	Edward Wendall Kelly	Herman H. Jones	John Wesley Wade
12	October 18, 1950	McCabe Temple, Martin, Tennessee	Edward Wendall Kelly	Herman H. Jones	John Wesley Wade
13	October 17-21, 1951	Murfreesboro, Tennessee	Edward Wendall Kelly	Herman H. Jones	John Wesley Wade
14	October 22-26, 1952	Nashville, Tennessee	Edward Wendall Kelly	Herman H. Jones	John Wesley Wade
15	October 21-25, 1953	Warren, Memphis, Tennessee	Matthew Wesley Clair, Jr.	Herman H. Jones	John Wesley Wade
16	June 23-27, 1954	Seay-Hubbard, Nashville, Tennessee	Matthew Wesley Clair, Jr.	Herman H. Jones	John Wesley Wade
17	June 22-26, 1955	Key Memorial, Gallatin, Tennessee	Matthew Wesley Clair, Jr.	Herman H. Jones	John Wesley Wade
18	June 27-July 1, 1956	Gordon Memorial, Nashville, Tenn.	Matthew Wesley Clair, Jr.	Major M. League	Jury Ethward Turner
19	June 27-30, 1957	McCabe Temple, Martin, Tennessee	Matthew Wesley Clair, Jr.	Major M. League	Jury Ethward Turner
20	June 26-29, 1958	Clark Memorial, Nashville, Tenn.	Matthew Wesley Clair, Jr.	Major M. League	Jury Ethward Turner
21	June 24-28, 1959	Wilson Co. HS, Lebanon, Tennessee	Matthew Wesley Clair, Jr.	Major M. League	Jury Ethward Turner
22	June 29-July 3, 1960	Wesley Chapel, Jackson, Tennessee	Matthew Wesley Clair, Jr.	Major M. League	Jury Ethward Turner
23	June 21-25, 1961	Gordon Memorial, Nashville, Tenn.	Charles Franklin Golden	Major M. League	Jury Ethward Turner
24	June 14-17, 1962	Centenary, Memphis, Tennessee	Charles Franklin Golden	D. W. Simmons	Jury Ethward Turner
25	June 6-9, 1963	Seay-Hubbard, Nashville, Tennessee	Charles Franklin Golden	D. W. Simmons	Jury Ethward Turner
26	June 10-12, 1964	Bethel, Memphis, Tennessee	Charles Franklin Golden	D. W. Simmons	Jury Ethward Turner

12. Tennessee Annual Conference (Southeastern Jurisdiction) – The Methodist Church (1939-1967)

No.	Date	Place	Bishop	Secretary
1	October 12-16, 1939	McKendree, Nashville, Tennessee	Paul Bentley Kern	Willard Harris Blue
2	October 17-21, 1940	West End, Nashville, Tennessee	Paul Bentley Kern	Willard Harris Blue
3	October 16-20, 1941	McKendree, Nashville, Tennessee	Paul Bentley Kern	Carl Columbus Hinkle
4	October 13-16, 1942	Meridian Street, Nashville, Tennessee	Paul Bentley Kern	Carl Columbus Hinkle
5	October 13-15, 1943	McKendree, Nashville, Tennessee	Paul Bentley Kern	Willard Harris Blue
6	Sept. 29-Oct. 2, 1944	McKendree, Nashville, Tennessee	Paul Bentley Kern	Willard Harris Blue
7	September 27-30, 1945	McKendree, Nashville, Tennessee	Paul Bentley Kern	Harry Lee Upperman
8	September 25-29, 1946	Pulaski, Tennessee	Paul Bentley Kern	Harry Lee Upperman
9	September 17-21, 1947	Springfield, Tennessee	Paul Bentley Kern	Harry Lee Upperman
10	September 22-26, 1948	West End, Nashville, Tennessee	Paul Bentley Kern	Eugene Dean Stroud
11	September 14-18, 1949	Columbia First, Columbia, Tennessee	Paul Bentley Kern	Eugene Dean Stroud
12	September 7-10, 1950	Belmont, Nashville, Tennessee	Paul Bentley Kern	Eugene Dean Stroud
13	September 5-9, 1951	West End, Nashville, Tennessee	Paul Bentley Kern	Eugene Dean Stroud
14	September 4-7, 1952	Pulaski First, Pulaski, Tennessee	Roy Hunter Short	Eugene Dean Stroud
15	September 3-6, 1953	MTSU, Murfreesboro, Tennessee	Roy Hunter Short	Eugene Dean Stroud
16	September 1-5, 1954	MTSU, Murfreesboro, Tennessee	Roy Hunter Short	Eugene Dean Stroud
17	September 1-4, 1955	Cookeville First, Cookeville, Tennessee	Roy Hunter Short	Eugene Dean Stroud
18	Aug. 29-Sept. 2, 1956	Belmont, Nashville, Tennessee	Roy Hunter Short	Vernon Thomas McGhee
19	Aug. 28-Sept. 1, 1957	Madison Street, Clarksville, Tennessee	Roy Hunter Short	Vernon Thomas McGhee
20	June 25-29, 1958	Pulaski First, Pulaski, Tennessee	Roy Hunter Short	Vernon Thomas McGhee
21	June 24-28, 1959	Tulip St., Nashville, Tennessee	Roy Hunter Short	Vernon Thomas McGhee
22	June 23-27, 1960	Shelbyville First, Shelbyville, Tennessee	Roy Hunter Short	Vernon Thomas McGhee
23	June 21-25, 1961	McKendree, Nashville, Tennessee	Roy Hunter Short	Vernon Thomas McGhee
24	June 18-22, 1962	Gallatin First, Gallatin, Tennessee	Roy Hunter Short	Vernon Thomas McGhee
25	June 19-23, 1963	Cookeville First, Cookeville, Tennessee	Roy Hunter Short	Vernon Thomas McGhee
26	June 17-21, 1964	Inglewood, Nashville, Tennessee	Roy Hunter Short	Rauzelle Margrave Johnson
27	June 22-25, 1965	Pulaski First, Pulaski, Tennessee	Homer Ellis Finger, Jr.	Rauzelle Margrave Johnson
28	June 21-24, 1966	Belmont, Nashville, Tennessee	Homer Ellis Finger, Jr.	Rauzelle Margrave Johnson
29	June 20-23, 1967	Lebanon First, Lebanon, Tennessee	Homer Ellis Finger, Jr.	Rauzelle Margrave Johnson

13. Tennessee Annual Conference – The Evangelical United Brethren Church (1947-1969)

No.	Date	Place	Bishop	Secretary	Statistician
1	Sept. 30-Oct. 2, 1947	First, Johnson City, Tennessee	Arthur Raymond Clippinger	A. Blaine Burgess	Millard F. O'Neal
2	September 28-30, 1948	Sand Branch, Knoxville, Tennessee	Arthur Raymond Clippinger	A. Blaine Burgess	Millard F. O'Neal
3	September 27-29, 1949	First, Nashville, Tennessee	Arthur Raymond Clippinger	A. Blaine Burgess	Millard F. O'Neal
4	September 19-21, 1950	Barnett's Creek, Kentucky	Arthur Raymond Clippinger	A. Blaine Burgess	Millard F. O'Neal
5	September 18-20, 1951	Mt. Zion, Greenville, Tennessee	Fred L. Dennis	A. Blaine Burgess	Sherman P. Starling
6	August 5-7, 1952	First, Clarksville, Tennessee	Fred L. Dennis	A. Blaine Burgess	Sherman P. Starling
7	August 4-6, 1953	First, Knoxville, Tennessee	Fred L. Dennis	A. Blaine Burgess	Sherman P. Starling
8	July 13-15, 1954	Bookwalter, Knoxville, Tennessee	Fred L. Dennis	A. Blaine Burgess	Sherman P. Starling
9	August 2-4, 1955	Mt. Zion, Greenville, Tennessee	Fred L. Dennis	A. Blaine Burgess	Sherman P. Starling
10	July 24-27, 1956	Cumberland Heights, Clarksville, TN	Fred L. Dennis	A. Blaine Burgess	Sherman P. Starling
11	July 23-26, 1957	Sand Branch, Knoxville, Tennessee	John Gordon Howard	A. Blaine Burgess	Sherman P. Starling
12	July 14-16, 1958	First, Greenville, Tennessee	Paul Murray Herrick	A. Blaine Burgess	Sherman P. Starling
13	July 14-17, 1959	First, Nashville, Tennessee	Paul Murray Herrick	A. Blaine Burgess	Sherman P. Starling
14	July 19-22, 1960	First, Johnson City, Tennessee	Paul Murray Herrick	A. Blaine Burgess	Sherman P. Starling
15	July 11-13, 1961	Edwards Chapel, White Pine, Tenn.	Paul Murray Herrick	A. Blaine Burgess	Sherman P. Starling
16	July 10-12, 1962	First, Clarksville, Tennessee	Paul Murray Herrick	A. Blaine Burgess	Sherman P. Starling
17	July 16-18, 1963	Sand Branch, Knoxville, Tennessee	Paul Murray Herrick	A. Blaine Burgess	Sherman P. Starling
18	July 13-16, 1964	First, Greenville, Tennessee	Paul Murray Herrick	A. Blaine Burgess	Sherman P. Starling
19	July 13-15, 1965	Bookwalter, Knoxville, Tennessee	Paul Murray Herrick	A. Blaine Burgess	Sherman P. Starling
20	July 12-14, 1966	First, Clarksville, Tennessee	Paul Murray Herrick	A. Blaine Burgess	Sherman P. Starling
21	July 11-13, 1967	Sand Branch, Knoxville, Tennessee	Paul Murray Herrick	A. Blaine Burgess	Sherman P. Starling
22	July 8-11, 1968	Sand Branch, Knoxville, Tennessee	Paul Murray Herrick	A. Blaine Burgess	Sherman P. Starling
23	February 10-11, 1969	Trinity, Greenville, Tennessee	Lineunt Scott Allen	A. Blaine Burgess	Sherman P. Starling

14. Tennessee-Kentucky Annual Conference (Central Jurisdiction) – The Methodist Church (1964-1968)

No.	Date	Place	Bishop	Secretary
Spec.	August 18-19, 1964	Gordon Memorial, Nashville, Tennessee	Charles Franklin Golden	George D. Walker
1	May 26-30, 1965	Board of Evangelism, Nashville, Tenn.	Charles Franklin Golden	George D. Walker
2	June 2-5, 1966	Wesley, Lexington, Kentucky	Charles Franklin Golden	George D. Walker
3	May 16-19, 1967	John Wesley, Bristol, Virginia	Charles Franklin Golden	George D. Walker
4	May 16-19, 1968	Centenary, Memphis, Tennessee	Charles Franklin Golden	George D. Walker

15. Tennessee Annual Conference – The United Methodist Church (1968-2015)

No.	Date	Place	Bishop	Secretary
1	June 25-28, 1968	Calvary, Nashville, Tennessee	Homer Ellis Finger, Jr.	Rauzelle Margrave Johnson
2	June 17-20, 1969	West End, Nashville, Tennessee	Homer Ellis Finger, Jr.	Rauzelle Margrave Johnson
3	June 23-25, 1970	Savannah First, Savannah, Tennessee	Homer Ellis Finger, Jr.	Rauzelle Margrave Johnson
4	June 15-17, 1971	Belle Meade, Nashville, Tennessee	Homer Ellis Finger, Jr.	Rauzelle Margrave Johnson
5	June, 20-22, 1972	Cookeville First, Cookeville, Tennessee	Homer Ellis Finger, Jr.	John Greely Corry
6	June 21-23, 1973	Murfreesboro 1 st , Murfreesboro, Tenn.	Homer Ellis Finger, Jr.	John Greely Corry
7	June 19-23, 1974	Lebanon First, Lebanon, Tennessee	Homer Ellis Finger, Jr.	William Edwin Gilbert
8	June 15-19, 1975	Meharry Medical College, Nashville, TN	Homer Ellis Finger, Jr.	William Edwin Gilbert
9	June 15-19, 1976	Martin College, Pulaski, Tennessee	Homer Ellis Finger, Jr.	William Edwin Gilbert
10	June 14-17, 1977	Belmont, Nashville, Tennessee	Earl Gladstone Hunt, Jr.	William Edwin Gilbert
11	June 13-16, 1978	Calvary, Nashville, Tennessee	Earl Gladstone Hunt, Jr.	William Edwin Gilbert
12	June 11-15, 1979	Madison Street & APSU, Clarksville, TN	Earl Gladstone Hunt, Jr.	Joe Jackson Frazer
13	June 16-19, 1980	West End, Nashville, Tennessee	Earl Gladstone Hunt, Jr.	Joe Jackson Frazer
14	June 15-18, 1981	Belmont, Nashville, Tennessee	Edward Lewis Tullis	Joe Jackson Frazer
15	June 14-16, 1982	Belle Meade, Nashville, Tennessee	Edward Lewis Tullis	Joe Jackson Frazer
16	June 13-16, 1983	West End, Nashville, Tennessee	Edward Lewis Tullis	Joe Jackson Frazer
17	June 10-13, 1984	McKendree, Nashville, Tennessee	Edward Lewis Tullis	Michael David O'Bannon
18	June 10-12, 1985	Brentwood, Brentwood, Tennessee	Ernest W. Newman	Michael David O'Bannon
19	June 8-11, 1986	Calvary, Nashville, Tennessee	Ernest W. Newman	Michael David O'Bannon
20	June 14-18, 1987	West End, Nashville, Tennessee	Ernest W. Newman	Michael David O'Bannon
21	June 12-15, 1988	Austin Peay St. Univ., Clarksville, Tenn.	Ernest W. Newman	Michael David O'Bannon
22	June 11-14, 1989	Martin Methodist College, Pulaski, Tenn.	Ernest W. Newman	Michael David O'Bannon
23	June 10-13, 1990	Park Plaza Hotel, Nashville, Tennessee	Ernest W. Newman	Michael David O'Bannon
24	June 9-12, 1991	Maxwell House Hotel, Nashville, Tenn.	Ernest W. Newman	Michael David O'Bannon
25	June 14-17, 1992	Brentwood, Brentwood, Tennessee	Ernest W. Newman	Michael David O'Bannon
26	June 20-23, 1993	Martin Methodist College, Pulaski, Tenn.	Kenneth Lee Carder	Thomas Woodson Binford, III
27	June 12-15, 1994	Brentwood, Brentwood, Tennessee	Kenneth Lee Carder	Thomas Woodson Binford, III
28	June 11-14, 1995	Brentwood, Brentwood, Tennessee	Kenneth Lee Carder	Thomas Woodson Binford, III
29	June 6-9, 1996	Tennessee State Univ., Nashville, Tenn.	Kenneth Lee Carder	Thomas Woodson Binford, III
30	June 8-11, 1997	Martin Methodist College, Pulaski, Tenn.	Kenneth Lee Carder	Thomas Woodson Binford, III
31	May 31-June 3, 1998	Volunteer State College, Gallatin, Tenn.	Kenneth Lee Carder	Thomas Woodson Binford, III
32	June 13-16, 1999	Brentwood, Brentwood, Tennessee	Kenneth Lee Carder	Thomas Woodson Binford, III
33	June 11-14, 2000	Brentwood, Brentwood, Tennessee	Kenneth Lee Carder	Thomas Woodson Binford, III
34	June 10-13, 2001	Brentwood, Brentwood, Tennessee	William Wesley Morris	Shirley Renee Franklin
35	June 9-12, 2002	Brentwood, Brentwood, Tennessee	William Wesley Morris	Shirley Renee Franklin
36	June 8-11, 2003	Brentwood, Brentwood, Tennessee	William Wesley Morris	Shirley Renee Franklin
37	June 13-16, 2004	Murfreesboro 1 st , Murfreesboro, Tenn.	William Wesley Morris	Von William Unruh
38	June 12-14, 2005	Brentwood, Brentwood, Tennessee	Richard J. Wills, Jr.	Von William Unruh
39	June 11-13, 2006	Murfreesboro 1 st , Murfreesboro, Tenn.	Richard J. Wills, Jr.	Von William Unruh
40	June 10-13, 2007	Brentwood, Brentwood, Tennessee	Richard J. Wills, Jr.	Von William Unruh
41	June 8-10, 2008	Murfreesboro 1 st , Murfreesboro, Tenn.	Richard J. Wills, Jr.	Von William Unruh
42	June 15-17, 2009	Brentwood, Brentwood, Tennessee	Richard J. Wills, Jr.	Billy Joe "B. J." Brack
43	June 13-15, 2010	Brentwood, Brentwood, Tennessee	Richard J. Wills, Jr.	Billy Joe "B. J." Brack
44	June 12-15, 2011	Brentwood, Brentwood, Tennessee	Richard J. Wills, Jr.	Billy Joe "B. J." Brack
45	June 10-13, 2012	Brentwood, Brentwood, Tennessee	Benjamin Roy Chamness	Billy Joe "B. J." Brack
46	June 9-12, 2013	Brentwood, Brentwood, Tennessee	William Thomas McAlilly	John Christopher Seifert
47	June 8-11, 2014	Brentwood, Brentwood, Tennessee	William Thomas McAlilly	John Christopher Seifert
48	June 7-10, 2015	Brentwood, Brentwood, Tennessee	William Thomas McAlilly	John Christopher Seifert
49	June 12-15, 2016	Brentwood, Brentwood, Tennessee	William Thomas McAlilly	John Christopher Seifert
50	June 11-13, 2017	Brentwood, Brentwood, Tennessee	William Thomas McAlilly	Monica Denise Mowdy

15. Tennessee Annual Conference – The United Methodist Church (2016-2020)

No.	Date	Place	Bishop	Secretary
49	June 12-15, 2016	Brentwood, Brentwood, Tennessee	William Thomas McAlilly	John Christopher Seifert
50	June 11-13, 2017	Brentwood, Brentwood, Tennessee	William Thomas McAlilly	Monica Denise Mowdy
51	June 13-15, 2018	Brentwood, Brentwood, Tennessee	William Thomas McAlilly	Monica Denise Mowdy
52	June 12-14, 2019	Brentwood, Brentwood, Tennessee	William Thomas McAlilly	Monica Denise Mowdy
53	September 19, 2020	Virtual Annual Conference	William Thomas McAlilly	Monica Denise Mowdy

CHAPTER 9

CONFERENCE DIRECTORIES

A. DISCIPLINARY LAY MEMBERS, TENNESSEE CONFERENCE

a) Diaconal Ministers, Deaconesses, Home Missioners

AGTARAP, SOPHIA (DC)

Director of Communications, Vanderbilt Divinity School

411 21st Ave S, Nashville, TN 37240 PH: O: (615) 322-2776

Email: sophieagtarap@gmail.com

DC: 2018

APPTS: 2018 Director, Communications, Vanderbilt Divinity School

BURTON, GARLINDA (DC)

Program Manager, Nashville Freedom School Partnership

4944 Tulip Grove Ln, Hermitage, TN 37076-4445 PH: O: (615) 228-7734 H: (615) 316-0581

Email: garlindabee@gmail.com

DC: 2014

APPTS: 2014 Program Manager, Nashville Freedom School Partnership

BYRD, DEBBIE (DC)

Deaconess, Andrew Price

4863 Woodview Dr, Old Hickory, TN 37138-1026 PH: O: (615) 883-2321

Email: debbiebyrd90@gmail.com

DC: 2016

APPTS: 2016 Deaconess, Andrew Price

CHURCHILL, LUKE (DR)

Retired

424 Key Corner St, Brownsville, TN 38012-3728 PH: H: (731) 772-3880 (Spouse: Donna)

DM: 1999; DR: 2009

APPTS: 1999 Diaconal Minister, Madison Street; 2003 Leave of Absence; 2004 Director, Music, Sango; 2009 Retired

CLOYD, BETTY SHANNON (DR)

Retired

9 Charicote Place, Baltimore MD 21218, Cell: 615-973-2882.

Email: bscloyd1@gmail.com

DM: 1976; DR: 1996

ED: Southern Methodist University BS; Scarritt College MA

APPTS: 1973 Director, McKendree; 1983 Director, Christian Education, Hermitage; 1989 Director, Christian Education, Hermitage; 1991 Director, GBOD Upper Room; 1996 Retired

COOKSON, DONNA (DR)

Retired

1900 Richard Jones Rd Apt D4, Nashville, TN 37215-2930 PH: H: (615) 386-1265

Email: donna.cookson@comcast.net

DR: 2013

APPTS: 1991 Retired

FOSTER, G. JEAN (DR)*Retired*

704 Honey Grove Ct, Antioch, TN 37013-5379 PH: O: (615) 749-6689 H: (615) 834-9570

Email: gjfoster_dm@yahoo.com

DM: 1977; DR: 2012

ED: LaGrange College BA; Duke Divinity School MRE

APPTS: 1970 Director, Christian Education, Grace UMC (SC); 1973 Director, Christian Education, Christ UMC (MS); 1986 Diaconal Minister, Adult Education & Family Ministries, Roswell UMC (NGA); 1989 Minister, Program, Hillcrest; 1994 Learning Options Consultant, Discipleship Ministries; 1995 Adjunct Faculty, Christian Education, Martin Methodist College; 1996 Minister, Program, Forest Hills; 2002 Curriculum Counselor, UMPH; 2012 Retired

GRAY, WILLIAM E. (DR)*Retired*

8954 Sawyer Brown Rd, Nashville, TN 37221

DR: 2000

APPTS: 2000 Retired

KIMBALL, KATHRYN A. (DM)*Retired*

1487 Anthony Way, Mt. Juliet TN 37122 H: (615) 758-2057

Email: kkimball@tds.net

DM: 1999

APPTS: 1995 Upper Room Chapel Curator, Upper Room, 2020 Retired

KRAU, CAROL F. (DM)*Director, Adult Formation and Discipleship, Discipleship Ministries*

PO Box 340003, Nashville, TN 37203-0003 PH: O: (615) 340-7171 H: (615) 356-5983 (Spouse: Stephen)

Email: ckrau@gbod.org

DM: 1979

ED: Scarritt College MA; Garrett Evangelical Theological Seminary MTS; Capella University PhD

APPTS: 1996 Director, Adult Formation and Discipleship, Discipleship Ministries

LILLEY, ANDREW LOY (DR)*Retired*

14 Glenview Rd, Lake Junaluska, NC 28745-8756 PH: H: (828) 456-7399 (Spouse: Janet)

Email: ljililpad@bellsouth.net

DM: 1977; DR: 1997

ED: Memphis State University BA; Candler School of Theology MCE

APPTS: 1957 Director, Georgia State College; 1959 Director, Christian Education, FUMC-East Point GA; 1961 Director, Christian Education, FUMC - Pensacola GA; 1965 Director, Christian Education, FUMC- Albuquerque, NM; 1966 Director, Christian Education, FUMC - Dothan, AL; 1969 Director, Christian Education, St. Like's UMC - Columbus, GA; 1972 Director, Christian Education, FUMC Huntsville, AL; 1983 Director, Christian Education, First-Centenary - Chattanooga, TN; 1993 Director, Adult Study Ministry, Brentwood; 1997 Director, Good Word Resource Center, Lake Junaluska, NC; 1997 Retired; 2010 Volunteer Coordinator, Lake Junaluska Conference (NC)

LUNCEFORD, KATHY (DR)*Retired*

2031 Basham Ln, Clarksville, TN 37043-2005 PH: O: (931) 647-2249 H: (931) 647-8662 (Spouse: Bob)

DR: 2010

APPTS: 1999 Diaconal Minister, Hilldale; 2005 Leave of Absence; 2010 Retired

MILLER, JO ANN (DR)*Retired*

6323 Laurelwood Dr, Brentwood, TN 37027-4814 PH: H: (615) 377-3396 (Spouse: James)

DM: 1975; DR: 1999

ED: Randolph Macon Woman's College BA; Scarritt College for Christian Workers MA

APPTS: 1991 Editor, GBOD Upper Room; 1999 Retired

MITCHEM, KATHRYN L. (DR)*Retired*

1456 Sams Creek Rd, Ashland City, TN 37015-5422 PH: H: (615) 792-3534

Email: mitchemkl@aol.com

DC: 1971; DC: 1975; TI: 1975; DM: 1977; DR: 2003

ED: Duke Divinity School MDiv

APPTS: 1971 Church & Community Worker, GBOM; 2003 Retired

MOORE, ELEANOR A. (DR)*Retired*

115 Woodmont Blvd Apt 508, Nashville, TN 37205-2271 PH: H: (615) 279-7162

DM: 1984; DR: 2002

ED: Franciscan University of Steubenville BA; Scarritt College MA, Lit. & History of the Bible; Scarritt College MA, Christian Education

APPTS: 1960 Editor, UMPH; 2002 Retired

MOORE, MARY LOU (DR)*Retired*

523 Harding Pl Apt B12, Nashville, TN 37211-4531 PH: H: (615) 834-8948

Email: mary.lou.moore@tnumc.com

DC: 1963; DM: 1977; DR: 2003

APPTS: 1973 Director, Alumni Relations, Martin Methodist College; 1986 Student, Peabody College; 1987

Librarian, Watkins Institute; 1988 Director, Library Services/Resource Center, Scarritt-Bennett Center; 2003 Retired

PORTER, MARGARET L. (DR)*Retired*

3336 Hillsboro Pike, Nashville, TN 37215-1562 PH: H: (615) 279-9382

DR: 2001

APPTS: 2001 Retired

REICH, JOANNE (DC)*InfoServe Consultant, United Methodist Communications*

5200 Elkins Avenue, Nashville, TN 37209 PH: H: (615) 792-3534

Email: buglerjmr@aol.com

DC: 1993; DC: 2011; TI: 2011

ED: Mary Baldwin College BA; University of Houston MSW

APPTS: 2010 Social Worker, Alive Hospice; 2011 Vice President, Development, Scarritt Bennett Center; 2015

InfoServe Consultant, United Methodist Communications

RIVERA, ROELA VICTORIA (DR)*Retired*

213 Cherry Hill Dr, Hendersonville, TN 37075-4029 PH: H: (615) 822-5502 (Spouse: Maximiano)

Email: junrivera@bellsouth.net

DR: 2015

APPTS: 1996 Director, Studies, Scarritt-Bennett Center; 1998 Director, Studies, Scarritt-Bennett Center; 2000

Diaconal Minister, Philippines Central Conference; 2003 Diaconal Minister, Hendersonville First; 2010 Director,

Prayer Center, Hendersonville First; 2012 Interpreter, Hendersonville First; 2015 Retired

SHADBOLT, ELIZABETH (DC)*Coordinator, Volunteers & Operations, Open Table*

5328 Old Village Rd, Nashville, TN 37211-7346 PH: O: (615) 322-6900 H: (615) 834-1331

Email: crouse2009@gmail.com

DC: 2014

APPTS: 2014 Deaconess, Tennessee JFON; 2014 Coordinator, Volunteers & Operations, Open Table

SIMPSON, WHITNEY (DC)*Founder/Director, Exploring Peace Ministries*

105 Due West Drive, Mt. Juliet, TN 37122, Office: 615-200-7255

ED: Professional Certification in Spiritual Formation, Garrett-Evangelical Theological Seminary, 2012, Diaconate Studies, St. Paul School of Theology, 2020

APPT: Founder/Director, Exploring Peace Ministries

SNELL, BARBARA (DR) *Retired*
 PO Box 473, Gallatin, TN 37066-0473 PH: C: (615) 308-2354 (Spouse: Bob)
 Email: bj.snell@comcast.net
 DM: 1988; DR: 2002
 ED: Scarritt College MA
 APPTS: 1988 Editor, GBOD-UMPH (Cumb); 2002 Retired

SNELL, BOB J. (DR) *Retired*
 149 W Main St, Gallatin, Tn 37066 PH: O: (615) 452-1922 (Spouse: Barbara)
 Email: bj.snell@comcast.net
 DR: 2008
 APPTS: 1985 Director, Mission & Ministry, Gallatin First; 2008 Retired

STALLINGS, BARBARA E. (DR) *Retired*
 23 Laurelwood Ln, Waynesville, NC 28786-8133
 DR: 2000
 APPTS: 2000 Retired

STEIN, DEBORAH C. (DR) *Retired*
 2464 Shamrock Dr, Bowling Green, KY 42104-4552 PH: H: (615) 646-7545 (Spouse: C.)
 DM: 2000; DR: 2009
 APPTS: 1999 Director, Children's Choirs, Bellevue; 1999 Director, Children's Choirs, Belle Meade; 2007 Director, Siloam Family Health Center; 2009 Retired

WINSLOW, MARY (DC) *LCSW, Saint Thomas Hospital*
 748 Tahlena Ave, Madison, TN 37115-4919 PH: O: (615) 222-3299 H: (615) 865-2202
 Email: mary.winslow@sth.org
 DC: 2006
 APPTS: 2006 Patient Services Manager, The Leukemia and Lymphoma Society; 2014 LCSW, Saint Thomas Hospital

b.) Lay Disciplinary Members by Position

Larry Davis Conference Treasurer	Byron Kanaday Cumberland River District Lay Leader
Lila Beasley Stones River District Lay Leader	Michael Lorance Caney Fork River District Lay Leader
Cindy Solis CCYM	Holly Neal Conference Lay Leader
Bill Bowen UMM Representative	Jeannetta Hitt Harpeth River District Lay Leader
George Brown Conference Associate Lay Leader	Bruce Myers and Cliff Steger Red River District Lay Leaders
Tayla Fugate Young Adult Team Leader	Nita Wright UMW Representative
Dianne Draper Holland Conference Lay Servant Director	

B. 2020 LAY MEMBERS OF ANNUAL CONFERENCE

CANEY FORK RIVER DISTRICT LAY MEMBERS

CHARGE	LAY MEMBER	CHARGE	LAY MEMBER
Alexandria	Marcus Sharp	Friendship	Sharon Leser
Algood	Garrett Dick	Fullers	Sean Driver
Allens Chapel	Morris Knowles	Gainesboro	Pat Klatt
Ballard	Patsy Carter	Gordonsville	Ronald Pierce
Bascom	Patti Zimmerman	Grace Chapel	Jean Garrett
Baxter	Chuck Nunally	Granville	Randall Clemons
Bethany	Cindy Winchester	Grassy Cove	Kelley Haston
Bethlehem	Lisa Allen	Grimsley	Kenny Hannifin
Bon Air	Tommy Guy	Homestead	Eddie Rose
Braden	Patsy Carter	Jamestown	Regina Young
Bright Hill	Suzanne Clement	Keltonburg	Jessica Ferrell
Brush Creek	John Williams	Lancaster	John Williams
Buckner's Chapel	Morris Knowles	Liberty	Bruce Chapman
Burton's Chapel	Ivy Myers	Maggart	Wayne Wezel
Byrdstown	Carolyn Smith	McFerrin	Latisha Key
Carthage	T.J. Dixon	McMinnville First	Wesley Bryan
Celina	Latisha Key	McMinnville First	Bill Boyd
Centertown	Joanna Lorange	Monterey	Francis Eldridge
Chestnut Mound	William Duke	Morrison	Patti Zimmerman
Christ (McMinnville)	Mary Ann Rumley	Morton Memorial	Ron Spencer
Clark	Glenda Smith	Mt. Gilead	Susan Lafever
Clarkrange	Al Lagassa	Mt. Zion	James Kemp
Claysville	Kelley Haston	New Short Mountain	Joanna Lorange
Clear Fork	Kitty Mick	Okolona	Faye Qualls
Coalmont	Jean Garrett	Peeled Chestnut	Mike Holman
Cookevill First	Bob Bell	Phillips Chapel	Patsy Carter
Cookevill First	Jason Hicks	Pisgah	Sean Driver
Cookevill First	Teena King	Pomona	Phillip Adcox
Crossville First	Patty Hooie	Shiloh	Les Conway
Crossville First	Perk Thornton	Short Mountain	Daniel Clayton
Cummingsville	Lucille Ball	Smith Memorial	John Brown
Curry's Chapel	Mary Taylor	Smithville	Suzanne Clement
Dicktown	Patsy Carter	Snow Hill	Daniel Clayton
Dodson Chapel	Sandy Cotterman	Sparta First	Becky Kincer
Dorton	Eddie Rose	Spring Chapel	Kenny Hannifin
Dowelltown	Sean Driver	Summerfield	Martin Brown
Doyle	Brice Murphy	Tollett's Chapel	Dayon Taylor
Elmwood	James Kemp	Tracy City	James Conry
Fairfield Glade	Don Kenne	Webbs Chapel	Jessica Ferrell
Fairfield Glade	Paul Wennermark	Wesley Chapel	Mike Holman
Forbus Circuit	Robert Washburn	White Co. Circuit	Randall Day
Frasers	Lucille Ball		

CANEY FORK DISTRICT AT-LARGE MEMBERS

Sarah Bannister	Bob Coumoyer	Annette King	Paulette Reed
Michelle Bodey	Doug deLong	Michael Lorance	Gideon Sledge
Shelby Bowles	Benjamin Lee Dixon	Jonathan McHann	Isaac Wheeler
Neva Boyd	Jeffrey Michale Farris	Starr Mcvey	Kimberly White
Jennifer Bruce	Deborah Harlan	Mac McWhirter	Deborah Wolfe
Pat Bryan	Nicole Harriman	Janice Myers	Rodney Wright
Ed Camera	David Allen Hill	Maria Nino Garcia	
Patricia Cass	Betty Jackson	Karen Noffsinger	
Kathy Conrad	Chris Keele	Nancy Priest	

CUMBERLAND RIVER DISTRICT LAY MEMBERS

CHARGE	LAY MEMBER	CHARGE	LAY MEMBER
Adams	Gloria Anthony	East End	Dietz Osborne
Arlington	Sandra Abramson	East End	Larry Proffitt
Banks Chapel	Nedra Darden	Edgehill	Liza Ramage
Beech Grove (Davidson)	David Martin	Fairfield	Cindy Denning
Beech Grove (Trousdale)	Leonard Day	Forest Grove	Henry Procopio
Bellshire	Jane Coats	Gallatin First	“Richard Harville, Sr.”
Belmont	Amy Cooper	Gallatin First	Rick Orgain
Belmont	Caroline Cramer	Gideon UMC	Kathryn Criswell
Belmont	Tate Kueller	Gladeville	Mimi Rodriguez
Belmot	Deron Johnson	Glencliff	Jacob Graham
Bethlehem	Sue Garay	Glencliff	Brenda Hix
Bethpage	Linda Foster	Good Hope	Carl Chellman
Blakemore	Lisa Lewis	Good Shepherd	Robert Cox
Brooks Memorial	Sammy Comer	Grace	Larry Price
Cairo	Debby Derryberry	Greenbrier	Kathryn Criswell
Calvary	Bill Drescher	Hartsville	Paul Knudsen
Calvary	Cindy Sullivan	Chapel Hill	Paul Knudsen
Calvary	Ann Wert	Hendersonville First	Mike Fussell
Cedar Hill	Jane Aydlett	Hendersonville First	Ruth Hughes
City Road Chapel	Nathan Baker	Hendersonville First	Archie McKinnis
Connection	Nancy LaSuer	Hermitage	John Gillette
Connell Memorial	Jack Baker	Hermitage	Michelle Jenkins
Cook’s	Brooks Harper	Hermitage	Joe Reeves
Glendale	Steven Adair	John Wesley	Gladys Nelson
Crievewood	Will Ferrell	Key	Betty Payne
Cross Plains	Neil Murphy	Key-Stewart	Regina Whitaker
Dalewood	Lois Moreno	Lafayette	Marilyn Roberts
Aldersgate	Lois Moreno	Lambuth Memorial	Jim Byars
Dodson Chapel	Gabby Troster	Cross Roads	Bessie Whitley
Donelson Heights	Jennifer Sychareune	Seay Chapel	Bessie Whitley
Douglass Chapel	Jason Lee	Lebanon First	Judy Lea
Dowell Chapel	Robert Beard	Lebanon First	Jim Romano

CHARGE	LAY MEMBER
Leeville	Oleta Graves
Liberty	Mary Swafford
Lutons	Susan Cooper Valentine
Martin's Chapel	Kathy Wilson
Matthews Memorial	Pat Hankins
Matthews Memorial	Theo Wellington
McKendree Memorial	Cynthia Templin
McKendree Memorial	Maggie Vent
Mt. Pleasant	Jean Morris
Mt. Vernon	Debra Lewis
Mt. Zion	Amelia Stevens
Nancy Webb Kelly	Jacque Patrick
New Chapel	Anne Proctor
Old Hickory	Dorothy Ballenger
Owens Chapel	Sandy Naples
Palestine	Bonnie Smith
Patterson Memorial	Sharon Dean
Pennington	George Peay
Pickett-Rucker	Annie Watkins
Pleasant Grove (Robertson)	Kay Covington
Pleasant Grove (Wilson)	Will Peppers
Port Royal	Sheri Alford
Porter's Chapel	Jane Aydlett
Primera Iglesia Metodista Hispana	Teresa Hildalgo
Providence	Kyle Carpenter
Providence	Ged Curry
Providence	Kristen Humphreys
Providence	Amy Lambert

CHARGE	LAY MEMBER
Providence	Dan Lins
Providence	Liz Reese
Rehoboth	Ann Ayre
Ruth Ensor	Norma Lowe
Saundersville	Cara Alexander
Seay Hubbard	Helen Allen
Slater's	Barbara Pace
Campground	James Mays
Smith's Chapel	David Williams
South End	Gail Sanders
Springfield First	Kevin Nooner
St. John	Nedra Darden
Statesville	Dianne Gaddes
Tucker's Crossroads	Judy Creekmore
Walkers	Nancy Jones
Walnut Grove	Al Pond
Wartrace	Donald Dorris
West End	Ty Finch
West End	Zak Kelley
West End	Tom Lee
West End	Bryan Roberson
West End	Anita Schmid
Westland	Randal Grigsby
Westmoreland	Beth Jones
White House	Rickey Bowen
Willow Grove	Charlene Jenkins
Woodbine	Mary Lou Moore
Woodland Street	Kenny Davenport

CUMBERLAND DISTRICT AT-LARGE MEMBERS

Butch Baker
Melvin T. Boone
Rance Bunn
Monica Cox
Rebecca Dixon
Freda Evans
Jessica Fleck
Linda Furtado

Steve Graves
Gail High
Andrew Jones
Byron Kanaday
Amy Lambert
Dan Lins
Hannah Marr
Patrick McAnally

Shelly McBurney
Joey Parker
Patrick Parker
John Pearce
Lindsey Stamps
Emily Stanfield
HG Stovall
Madison Streszoff

Gratia Strother
Davis Taylor
Lynn Taylor
Deen Thompson
Shirley Vaughn
Jamie Wallace
Ryan Willette
Suzanne Winton

HARPETH RIVER DISTRICT LAY MEMBERS

CHARGE	LAY MEMBER
Abrams	Herman Glen Granks
Antioch	Meredith Methvin
Ardmore & Trinity (Giles)/Cedar Grove/Chestnut Grove/Minor Hill	Harold Young
Barnhill	Thelia Hinton
Beech Grove	Wanda Norward
Bethel	Mike McGaughy
Bethel	Bobby French
Bethesda/Wesley Chapel	Aquilla Lillard
Bethlehem	Dianne Draper Holland
Bigbyville	Joan Bailey
Blooming Grove	Pat Lanier
Bon Aqua	Roger McKee
Brentwood	Lee Bradford
Brentwood	Janet Byers
Brentwood	Heather Dubuque
Brentwood	Susan Graham
Brentwood	Gina Hantel
Brentwood	Gigi Johns
Brentwood	Denise Lennington
Brentwood	Jason Padgett
Brentwood	Doug Ralls
Brentwood	Jean Yelvington
Burwood	Allen Poteete
Campbellsville	Mary Baggett
Campground	Becky Gordon
Cedar Grove	Harold Young
Cedar Grove	Oma Dean Jackson
Centerville	Teresa Tharpe
Chappell Memorial	Bobby French
Cherry's Chapel	Charles Howard
Chestnut Grove	Harold Young
Chinubee	Glenda Franklin
Choates Creek	Mary Baggett
Christ	Aimee Cox
Christ	Kara Gilliam
Christ	Kent McNish
Christ	Elizabeth Wanczak
Clifton	Donald Warren
Coleman Memorial	Ben Luna
Coleman Memorial	Sarah Luna
College Grove	Leigh Pettus
Collinwood	Janice Franks

CHARGE	LAY MEMBER
Columbia First	Cathy Cook
Columbia First	Joy Erwin
Columbia First	Pam Hickman
Cowles	Frances Smith
Craft Memorial	William Massey
Dunn	Jay Glass
East End Savannah	Craig Fielder
East Hickman	Elizabeth Cannon
Ebenezer	Valerie Anderson
Elkton	Bill Bonjour
Enterprise	Steve Renfro
Epworth	Andrew King
Epworth	Ron Miller
Ethridge	Brenda Corbin
Eureka	Vicky Lancaster
Evans Chapel	Michael W. Stricklin
Fall River	Vickie McDonald
Forest Hills	Harlan Whitley
Franklin First	Julie Ditzel
Franklin First	Emily Humerick
Franklin First	Abigail Overstreet
Franklin First	Tim Thomas
Franklin First	Dan Williamson
Fuller's Chapel	Brenda Flatt
Garrison	Larry Peach
Glendale	Carole McKibbin
Godwin-Chappell	Jackie Hall
Goshen	Jackie Hall
Graham's	Bobbie Matlock
Greenbrier	Larry Peach
Green's Chapel	Larry Peach
Greenwood	Aaron Pope
Henryville	Lynn Keaton
Highland	David Byrd
Hillsboro	Caneta Hankins
Hohenwald First	Gloria W. Jones
Holland Creek	Charles Howard
Howards	Oma Dean Jackson
Johnson's Chapel	Larry Davis
Kedron	Elizabeth Cannon
Lawrenceburg First	Ashley Dunkin
Liberty	Pam Heathcock
Liberty (Brentwood)	James Corfman

CHARGE	LAY MEMBER
Linden First	Larry Clifton
Little Lot	David Fox
Lobelville	Bob Sims
Loretto	Elizabeth Green
Lutts	Janice Franks
Lynnville	Kevin Hood
Mars Hill	Ron Cato
Minor Hill	Harold Young
Mooresville	Carole McKibbin
Mt. Auburn	Donald Warren
Mt. Carmel	
Mt. Hope	Michael W. Stricklin
Mt. Lebanon	Pat Mara-Mercier
Mt. Pisgah	Willette Reynolds
Mt. Pleasant	David Fox
Mt. Pleasant First	Wally Couch
Mt. Zion	Glenda Franklin
Nashville Korean	Mary Cho
Nashville Korean	Myon Ok Kim
Neapolis	Frances Smith
New Prospect	Ron Cato
Nolensville First	Carol Domaleski
Nunnelly	Roger McKee
Oak Grove	Ellen Davis
Olivet	Andrea
Pisgah	Pat Lanier
Pleasant Grove	Aaron Pope
Pleasant Hill	Bill Bonjour
Pleasant Ridge	Vickie McDonald
Porter's Chapel	Theresa Dale Blair
Prospect	Colleen Hickman
Pulaski First	Bo Harvey

CHARGE	LAY MEMBER
Pulaski First	Kathy Harvey
Railroad	Elizabeth Woodard
Riverside	Donald Warren
Riverside	Lois Azar
Robertson Chapel	Becky Gordon
Saint Andrew Memorial	Morris Ed Harwell
Santa Fe	Jackie Hall
Savannah First	Dottie Hutchinson
Shady Grove	Liz Randolph
Shipp's Bend	Teresa Tharpe
Spring Hill	J.R. Gillette
St. John's	Shirley Dennis
St. Joseph	Kay Kress
St. Luke	Marvin Caine
Summertown	Lynn Keaton
Theta	Jackie Hall
Thomson Station	Martha Irwin
Trinity	Stacy Bell
Trinity (Giles)	Harold Young
Trinity (Hardin)	Bobbie Matlock
Triune	Mark Stewart
Warren	Larry Clifton
Waynesboro First	June McDonald
Wesley Chapel	Aquilla Lillard
Wesley Chapel	Krystle Baskin
Wesley's Chapel	Bobbie Matlock
West Point	Donald Misenhimer
Westview	Dawn Green
Whitten's Crossroad	Elizabeth Woodard
Whitwell	John A. Westbrook
Williamsport	Liz Randolph

HARPETH RIVER DISTRICT AT-LARGE MEMBERS

Kathleen Albee
Omando Bastian
Brian Betz
Marjorie Black
Brandie Bracy
Cindy Carter
Cindy Gage
Paula Grout

Connie Gruett
David Gruett
Debbie Henning
Steve Henning
Jeannetta Hitt
Terry Honaker
Leslie Hotzfeld
Mike O. Hunt

Lynn Ives
Aubrey Layne
Sandra J. Oliver
Paul B. Plant
Michael Rose
Paula Rose
Ann Russell
Patricia Sailors

Richard Sailors
Ben Sanders
Judy Sloan
Lynn Smith
Robert Sullins
Miranda Beth Yoder
Lilly Zimmerman

RED RIVER DISTRICT LAY MEMBERS

CHARGE	LAY MEMBER	CHARGE	LAY MEMBER
Antioch	Katherine Frimel	Indian Mound	Brian Grasty
Asbury-Mt. Carmel	Devona Dunn	Jackson's Chapel	Mike Weiss
Ashland City	Randall Dickerson	Jordonia	Larry Southard
Bascom	James May	Kingston Springs	Hazel Mitcham
Belle Meade	Marshall Brown	Liberty	Terri Tennant
Belle Meade	Martha Brooke Martin	Lockhart's	Cindy Richardson
Belle Meade	Amy Sigmon	Long Branch	Gail Wyatt
Bellevue	Rodney Bennett	Madison Street	Mary Banks
Bellevue	Jeff Shearer	Madison Street	Linda Rudolph
Bethel	Larry Wells	Madison Street	Lacy Wilson
Bethlehem	Kay Murphy	Mallory	Billy Pentecost
Bowman Chapel	Tony Adams	Marion	Chris Bearden
Braden	Carolyn Williams	Martha's Chapel	Katherine Frimel
Brewer's Chapel	Karen Shearron	McEwen First	Garry Elliott
Bumpus Mills	Sherry Lawrence	McKendree	Martha Brooke Barr
Burns	Nancy Henthorne	McKendree	Willodene Brodrick
Cedar Grove	Mike Powell	McKinnon	Gail Wyatt
Centenary	Annette Bennett	Monroe Street	Larry Southard
Central	Doug Martin	Mt. Lebanon	Mickey Self
Chapel Hill	Katherine Frimel	Mt. Pleasant	Doug Martin
Charlotte-Fagan	Judy Pettit	Mt. Zion	Ruth Ann Buckner
Clark Memorial	Rebecca Lytle Hall	Neptune-Clifton	Faye Silva
Clark Memorial	Bertram Pride	New Bethel	Annette Bennett
Clarksville First	Rick Galphin	New Haven	James Whitford
Craggie Hope	Evie Nell Hall	New Johnsonville	John Tidwell
Cumberland Furnace	Mike Powell	New Providence	Darlene Thomas
Denton's Chapel	Janet Carney	Oak Grove	Vollie Miller
Dickson First	Butch Byrd	Oakwood	Lance Bracy
Dickson First	Lamar Ervin	Palmyra	Randy Davis
Dixon Memorial	Mary Johnson	Paul's Chapel	Cindy Richardson
Ebenezer (Hustburg)	Sharon Waggoner	Pegram	Dianne True
Edgewood	Edith Adams	Pisgah	Deanna Clemons
Eno	Vollie Miller	Pleasant View	Dawn Brading
Erin	Ann Hagler	Rose Valley	James Whitford
Fellowship	Steve Zuercher	Rye's Chapel	Dale Schoonover
Forest Street	Thomas Vertrees	Salem	Sandra Simms
Fort Donelson Memorial	Ron Tumelson	Sango	Brenda Green
Glenwood	James May	Scottsboro	Reba Wittenmeier
Gordon Memorial	Sarah Smith	Simpkins	Faye Silva
Greenwood	Mike Weiss	Southside	Dale Schoonover
Hickory Pt.	Kimberly Moore	St. Bethlehem	Robert Neitzke
Hilldale	Robert Bryant	St. John's	Cynthia Haralson
Hobson	Sonja Dixon	Stewart	Gail Wyatt
Hopewell	Sarah Darnell	Stone Chapel	Tony Adams

CHARGE	LAY MEMBER
Taylor's Chapel	Barry Elliott
Tenn City	Edith Adams
Tennessee Ridge	Gail Wyatt
Walton's Chapel	Kimberly Moore
Water Valley	Carole Young

CHARGE	LAY MEMBER
Waverly First	Leroy Uptain
White Bluff	Nancy Henthorne
Wilee's Chapel	Sarah Darnell
Woodlawn	Larry Wells
Wyatt's Chapel	James Whitford

RED RIVER DISTRICT AT-LARGE MEMBERS

Mitzi Anderson	Beth Flynt	Madison Kitchen	William Parker
Hannah Burnett	Tommy Goodwin	Gina Link	Gloria Rivera
Karesse Clemons	Mark Hagewood	Ed Long	Brian Sigmon
Ricky Cole	Rachel Hagewood	Marc Lyon	Cliff Steger
Ellie Crain	Gwendolyn Hampton	JaHa Martin	Ashley Terrell
Carolyn W. Dandridge	Brenda Harlan	Rogers Martin	Tricia Weaver
Mike Dunn	Cassandra Knorr Hatton	Princilla Smart Evans Mooris	Michelle Wilson
Lydia Edwards	Gracie Haynes	Bruce Myers	Janice Woodard
Cheryl Elliott	Sheri Kimble	Mary T Newman	Judy Woolridge

STONES RIVER DISTRICT LAY MEMBERS

CHARGE	LAY MEMBER
Alto	Christopher Ryan Hill
Providence	Mark Meeks
Antioch	George Kersey
Asbury	Trish Howland
Aspen Hill	William Malone
Dellrose	William Malone
Blanche	William Malone
Beech Grove	Pualette McBride-Geringswald
Bell Buckle	Monica Lewis
Bell Springs	Angela Davis
Berlin	Carol Williams
Caney Springs	Carol Williams
Bethel (Rutherford)	Jamie Huffman
Bethel (Franklin)	Carolyn Workman
Blackman	John Slocum
Blankenship	Dawn Kilpatrick
Blanton's	Clarice Landrum
Brandon's Chapel	Eileen Horton
Pleasant Hill	Eileen Horton
Mt. Lebanon	Martha Hitt
Cannon	Rick Akers
Cedar Grove (Bedford County)	Sharon Smotherman
Cedar Grove (Rutherford)	Tim Wilt
Chapel Hill	Joy Lewter

CHARGE	LAY MEMBER
Coldwater	Jimmy Fowler
Concord	Marilyn Fink
Cornerstone	Amy Steele
Cornersville	Sherry Sorrells
Lewisburg Chapel	Sherry Sorrells
Cowan	Jody Daniels
Decherd	Jerry Broome
Diana	Pam Murphree
McBurg	Pam Murphree
Eagleville	Ashton Vaughn
Elders Chapel	Jenny Brown
Emery	Pat Stalligns
Estill Springs	Bill Peters
Farmington	Patsy Wilkes
Clay Hill	Patsy Wilkes
Farris Chapel	Glenn Wilkerson
Fayetteville First	Janet Hale
Fayetteville First	Jennifer Hale
Fellowship	Connie Duncan
Forest Mill	Ellen Eggleston
Fountain Grove	Kim Spears
Mt. Carmel	Kim Spears
Friendship	Ken Moore
Marble Hill	Ken Moore

CHARGE	LAY MEMBER
Glenn's Chapel	Kathleem Graboski
Goosepond	Anna Arnold
Hamilton	Raquel Perez-Molloy
Hamilton	Stephanie Toedt
Harris Chapel	Danny Hall
Haynes Chapel	Darlene Paschall
Hickory Hill	Sara Amerman
Zion Hill	Ray Collins
Highland-Lincoln	Daryle Hicks
Hillcrest	Betty Denney
Hillsboro First	Donette Porter
Huntland	J.T. Limbaugh
Walnut Grove	J.T. Limbaugh
Ivy Bluff	Robert Bogard
Kelley's Chapel	Melissa Arnold
Dunaway's Chapel	Melissa Arnold
Key Memorial	Emily Henry
Lascassas	Margaret Hatcher
Cainsville	Margaret Hatcher
Lavergne First	Jerry Raines
Lewisburg First	Gayle Cook
Lillard's Chapel	Danny Howse
Lock's Memorial	Miranda Rhodes
Kedron	Miranda Rhodes
Lynchburg First	Phyllis Smith
Manchester First	Michael Giffin
Manchester First	Jim Thorington
Mt. Olivet	Chris Arnold
Booneville	Patsy Wilkes Moore
Harms	Patsy Wilkes Moore
Mulberry	Patsy Wilkes Moore
Murfreesboro First	Jerry Campbell
Murfreesboro First	Emily Jackson
Murfreesboro First	Eddie Kinney
Normandy	Roy Phelps
Pelham	Rene Brothers

CHARGE	LAY MEMBER
Medium	Nadine Moore
Petersburg	John Edmondson
Pleasant Grove	Brad Winkleman
Ransom	Pat Black
Rays Chapel	Ray Collins
Pleasant Grove	Judy Gambill
Flat Creek	Judy Gambill
Scott's Chapel	Barbara Draine
Shelbyville First	Barbara Pate
Shiloh	Jeanne Bell
Smith's Chapel	Carolyn Sanders
Singleton	Carolyn Sanders
Smyrna First	Nita Wright
St. John	Mary Wilkerson
St. Mark's	Robbie Hooper
St. Mark's	Claudia Hunter
St. Mark's	Beth Morris
St. Paul	Pilly Minyard
St. Paul (Rover)	Amy Martin
Whiteside	Amy Martin
Stephen's Chapel	Monica Butler
Stones River	Carla Hancock
Summitville	Barry Phelps
Farris Chapel	Sam Ayers
Old Lebanon	H.C. Clark
Trinity	Nancy Hendrix
Tullahoma First	Craig Diller
Wartrace	Carol Reynolds
Wesley Heights	Jack Harvey
Turkey Creek	Jack Harvey
West End	Ruby Grace
Winchester First	Pat Bradenstein
Winchester First	Mary Orr
Winchester First	Kent Turner
Woodbury	Linda Malone

STONES RIVER DISTRICT AT-LARGE MEMBERS

Lee Alexander
Lila Beasley
Kelly Breniser
Brenda Brown
George Brown
Korley Cannon
John Ira Carney
Brandon Copeland

Larry Fraley
Sherry Freeman
Steve Gilbert
Hogan Grace Gilliam
Seth Gray
Shelia Haley
Shelia Howse
Jennifer Hurst

Kim Joyce
Luanne Kidd
Tommy Malone
Vic McCauley
Sally Millsap
Jim Nunnery
Ruthan Patient
Daniel Phebus

Penny Phelps
Nancy Pruitt
Esther Sims
Samantha Wade
Jason Randall Woodall
Debbie Woodward
Delores Wortman

C. SURVIVING SPOUSES OF MINISTERS OF THE TENNESSEE CONFERENCE

(as of 10/31/2020)

1. Surviving Spouses of Full Members of the Conference

Reba E. Agee	Thelma B. Felts	Betty Jean Newman
Sheri Alford	Lillian A. Gardner	Elizabeth Parker
Mary Andrews	Martha Jane Greenfield	Barbara A. Parks
Brenda G. Barnes	Sheryl Hall	Marie L. Pearce
Patricia L. Barnett	B. Kay Hamilton	Frances Perkins
Margaret L. Bass	Nancy B. Hardaway	Lynda S. Phillips
Sue M. Beaty	Patty Sue Harper	Mardel R. Pogue
Mary Nell Benson	Dorothy J. Hilton	Carol Riley Powers
Darla B. Brock	Mike Hodge	Wanda R. Reding
Nettie Bonner Brown	Richard T. Hoos	Mary Virginia Ritter
Frances Anne Buckner	Shirley Lockhart Ingram	Flora Mae Rucker
Stella M. Cain	Anita Johnston	Carolyn Rye
Sharon T. Capps	Eddie Jones	Annie Ruth Schaerer
Martha H. Clark	Judy C. Jones	Charm M. Sims
Barbara Cloud	Valera Jones	Hazel Joyner Smith
Betty S. Cloyd	Pat Kingsley	Judith Eileen Smith
Shirley F. Corry	Carole Salaiz-Lawson	Bettie J. Spiva
W. Gale Cowan	Sue Council Mather	Rosemary T. Starnes
Sara P. Crump	Faith Mayton	Charlyn O. Stevenson
Marie G. Craighead	Lelah McClearen	James Sutherland
Freda Cross	Karen McCulloh	Erma M. Swiney
Linda L. Culbreath	Sheila McGee	Kay Tomlin
Margaret E. Davis	Carolyn Meadors	Shirley Vaughn
Melisa J. Derseweh	Nancy R. Menees	Suzanne Walters
Gwen Dobbins	Princella Morris	Margaret Cooksey West
Nellie U. Elder	Roanne R. Nace	Margaret P. Williams
Shirley S. Eliason	Carla C. Nankervis	Mildred Williams

2. Surviving Spouses of Local Pastors

Cara L. Alexander	Martha Francis	Melinda Lee
Bernice H. Allen	Mary L. French	Roberta Joyce Lee
Larry Bass	Loretta Goodloe	Angela Long
Dorothy Mae Boehms	Mildred A. Grammer	Audrey M. Martin
Diana Bush	Mary A. Greer	Peggy J. Moore
Dorothy Cravath Reagan	Marvine Hardiman	Edna J. Mott
Joyce Campbell	Linda Harris	Crista Murphy
Dorothy E. Collins	Zelma L. Harrison	Jo Helen Murphy
Mary Jean Crotts	Marcia C. Shimer Hart	Charlotte B. Norton
Shirley Jean Daniels	Sallie Howse	Jane Crisp O'Rear
Glenda J. Day	Wanda B. Ivins	Gwendolyn Stone
Betty England	Frances Jones	Doris Jean Swiss
Debra Eubanks	Vicky L. Joslyn	Bettye G. Weatherford
Marilyn L. Falk	Sueann Kaleida	Janet M. Wiggins
W. Mark Foote	Mary K. Ketchum	

CHAPTER 10

AWARDS & DELEGATES

Francis Asbury Award

Brad Fiscus, Next Gen Discipleship

J. Richard Allison Social Holiness Award

Clergy – Rev. Keith Caldwell, Key Memorial UMC

Laity – Courtney Aldrich, Project Transformation

St. Andrews Award

Erma Swiney, Crieviewood UMC

BHECM Tennessee Conference Methodist Scholarship

Sophia Brooks, Martin Methodist College

Martin Methodist Minority Scholarship

Omando Bastian, Martin Methodist College

Wesley Leader Scholarship

Jalen Hatton, Tennessee State University

Dominique Wallace, Tennessee State University

Lambuth Memorial Scholarship

Carrington Jenkins, Martin Methodist College

Harry Denman Evangelism Award

Clergy – Bishop William T. McAlilly, Nashville Episcopal Area

Laity – Brad Fiscus, Epworth UMC

Youth – Georgia Touchton, St. Mark's UMC

2020 TENNESSEE DELEGATION

The 2020 General and Southeastern Jurisdictional conferences were postponed to 2021 due to the COVID-19 pandemic. These delegates will serve at the rescheduled conferences in 2021.

2020 General and Southeastern Jurisdictional Conference Delegates

CLERGY

Harriet Bryan
Stephen Handy
Marie King
Samantha “Sam” McGlothlin

LAY

Jim Allen
Connie Clark
Maggie Taylor
George Brown

2020 Additional Southeastern Jurisdictional Conference Delegates

CLERGY

Jacob Armstrong
Jefferson Furtado
Paul Purdue
Laura Brantley

LAY

Linda Furtado
Tom Lee
Jacob Vaughn
Leslie Hotzfeld

2020 Southeastern Jurisdictional Conference Alternates

CLERGY

Monica Mowdy
Stephanie Dodge

LAY

Christine Archer
Rachel Hagewood

CHAPTER 11

STANDING RULES, PERSONNEL POLICIES, AND MEDIA CRISIS RESPONSE

A. STANDING RULES

Revised June 14, 2019

The Standing Rules of the Tennessee Annual Conference represent the means by which we organize and oversee our work of making disciples for the transformation of the world. It is the organizational plan of the Tennessee Annual Conference, setting forth the rules by which we govern ourselves, in compliance with ¶604 of the *2016 United Methodist Book of Discipline*. As our *Book of Discipline* says about itself, our Standing Rules reflect the “... most current statement of how United Methodists [in the Tennessee Annual Conference] agree to live together and ‘maintain the unity of the Spirit in the bond of peace.’”

The Committee on Standing Rules presents these rules for renewal and adoption by each session of the Tennessee Annual Conference.

Section 1 – Authorization for the Committee on Standing Rules

- 1.1 The Committee on Standing Rules has the responsibility to:
 - a) Propose new policies and standing rules;
 - b) Propose needed amendments to existing policies and standing rules;
 - c) Provide guidance to the annual conference at any point where conference action may be at variance with a policy or standing rule.
- 1.2 The Standing Rules of the Annual Conference must be in compliance with the provisions of ¶604 of the current edition of *The United Methodist Book of Discipline*.

Section 2 – Annual Conference Session Procedures

- 2.1 The Conference shall follow the latest edition of *Robert’s Rules of Order* except where it is in conflict with the current *Book of Discipline*.
- 2.2 All motions and resolutions shall be supplied to the conference secretary in writing on a form provided for this purpose by the conference secretary.
- 2.3 Any entity planning to present a report at any annual conference session shall submit the report to the Office of Connectional Ministries at least 10 weeks prior to the opening day of annual conference for inclusion in pre-conference materials.
- 2.4 All resolutions not included in the pre-conference materials shall be submitted to the Committee on Resolutions at least 30 days prior to the first day of the annual conference session. The chair of the resolutions committee shall submit to the annual conference, in their original form, all resolutions so submitted. In addition, the committee may present to the annual conference for consideration a revised version of any such resolution.
- 2.5 The roll call of the Tennessee Annual Conference shall be taken from the registration.

- 2.6 The agenda of the conference shall be that as it is corrected and distributed on the first day of annual conference with the understanding that the bishop may adjust the agenda for the good of the order.
- 2.7 All speeches other than reports shall be limited to three minutes.
- 2.8 Voting cards shall be the means of identifying who is eligible to vote on all issues requiring a vote.
- 2.9 The annual conference session shall meet at a location accessible to persons with disabilities.
- 2.10 All annual conference reports to be included in the journal shall be e-mailed to the journal editor 10 weeks prior to the opening day of annual conference. Any corrections and/or additions received after this date shall, at the discretion of the journal editor, be included in the succeeding journal. Handwritten and typewritten reports shall not be accepted for publication in the journal. All reports should be typed, using Microsoft Word according to the specifications on the conference website. Photos must be submitted as separate JPG files and must include permissions from all persons pictured. Photos submitted will be used as space permits in the journal. Use Tennessee Conference Journal Style Sheet posted on the conference website for guidance on capitalization, punctuation, and so forth to ensure that the journal has a consistent look and flow. Files that contain tables should be submitted in Microsoft Excel format. No PDF or directly scanned images will be accepted.
- 2.11 Agenda items and reports not requiring action by the annual conference other than a vote to receive said item for publication in the journal, shall be placed on a consent agenda. In order for any item or report to be eligible for placement on the consent agenda, it must have been available online with the pre-conference materials. Any item may be removed from the consent agenda if ten members of the conference petition for removal.
- 2.12 Equalization and youth participation: Whenever it shall occur that the person serving as the director of Administrative Services, director of Connectional Ministries, or director of Ministerial Concerns is a lay person, then each person so serving shall be an at-large lay member of the annual conference. The conference secretary shall determine annually the number of laypersons needed to equalize lay and clergy members of the annual conference. The at-large members are to be allocated as nearly as possible on an equal basis to the districts. When the number of members to equalize cannot be distributed evenly between the districts, the members shall be allocated to the districts in alphabetical order of districts. The at-large members are to be elected by each district conference.

Each district conference shall elect two youth (ages 12-17) and two young adults (ages 18-30) as at-large members of the annual conference.

Section 3 -- Election of Delegates to General and Jurisdictional Conference

- 3.1 Clergy and lay delegates to General and jurisdictional conferences shall be elected as provided in the Constitution of The United Methodist Church (paragraphs 34-36 of *The Book of Discipline*).
- 3.2 Ballots:
 - a) Ballots will be provided by the office of the conference secretary
 - b) Fifty percent plus one valid ballots cast shall be necessary to elect
 - c) Ballots with more or less than the number to be elected shall be rejected as invalid
- 3.3 Candidacy of persons eligible to serve as delegates, whether clergy or lay to General and/or jurisdictional conference, may be established either by declaration or nomination:

- a) To declare candidacy for election to serve as a General or jurisdictional conference delegate, the eligible person must submit to the Office of Connectional Ministries, no later than 10 weeks prior to the opening day of annual conference, for inclusion in the pre-conference materials a statement concerning:
 1. His/her activities at the local church, district, and annual, jurisdictional, and general conference levels;
 2. An assessment of the principal needs of the general Church and how those needs should be met; and
 3. Any other information felt pertinent to introducing himself/herself to those members of the annual conference who may not be familiar with his/her views on issues confronting the Church.
- b) To nominate a person for candidacy to be elected to serve as a General or jurisdictional conference delegate and have the nomination included in the pre-conference materials, the nominator(s) must:
 1. Determine the eligibility of the person to be nominated.
 2. Secure from the person to be nominated and submit to the Office of Connectional Ministries the proposed nominee's written consent to accept the nomination.
 3. Submit to the Office of Connectional Ministries, no later than 10 weeks prior to the opening day of annual conference, for inclusion in the pre-conference materials, a statement concerning:
 - The activities of the nominee at the local church, district, and annual, jurisdictional, and general conference levels,
 - An assessment of the opinions of the nominee regarding the principal needs of the church and how those needs should be met, and
 - Any other information (such as age and ethnicity) felt to be pertinent to introducing the nominee to those members of the annual conference who may not be familiar with that nominee's views on issues confronting the church.
- c) Statements submitted in the establishing of candidacy, whether by declaration or nomination, shall be limited to 200 words, and shall be submitted via e-mail.
- d) Persons do not have to declare candidacy or be nominated for candidacy in order to be eligible for election to serve as a General or jurisdictional conference delegate.
- e) The initial ballot for election to General Conference will have a ballot number assigned only to those who, by declaration or nomination, have expressed their desire to be considered as a candidate. All subsequent ballots will assign numbers to write-in candidates during the election process.

3.4 Reserve delegates: After the jurisdictional conference delegates are elected, two lay and two clergy reserve delegates shall be elected. The delegation's budget will include funding for one lay and one clergy reserve delegate to attend General and jurisdictional conferences. In the event of a tie in the election for reserves, the delegation will be providing funding for two lay and two clergy reserves.

Section 4 – Suspension, Adoption, and Amendment of Standing Rules

- 4.1** Any standing rule, with the exception of SR 4.2, SR 4.3, and SR 4.4, may be suspended at any session of the annual conference by a two-thirds majority vote of those present and voting.
- 4.2** Any proposal for the adoption of a standing rule, or for the amendment of an existing standing rule, shall be submitted to the Committee on Standing Rules at least 30 days prior to the first day of the annual conference session. The Committee on Standing Rules will present their recommendations to the annual

conference, and their recommendations may be adopted or amended from the floor by a two-thirds majority of those present and voting.

- 4.3 Any additions or amendments to the Standing Rules shall take effect at the conclusion of the annual conference session in which they are adopted.
- 4.4 Any proposal for an addition or change in the parsonage standards shall be presented to the annual conference through or by the cabinet and through the Committee on Policies and Standing Rules.

Section 5 – Procedural Policies

- 5.1 All boards, agencies, and other entities of the annual conference in the performance of their duties shall adhere to the appropriate provisions in the current *Book of Discipline*.
- 5.2 Conference master calendar: There shall be a master calendar of all conference and district dates which will be maintained by the Office of Connectional Ministries staff. All district and conference committees, councils, commissions, boards, task groups, and institutions amenable to the conference shall coordinate all dates with the Connectional Ministries office and establish dates upon the master calendar for all events that call for general participation of the people of our churches.

The master calendar shall be coordinated with the general Church calendar, such that, where possible, conflict with national meetings will not occur.

- 5.3 Any entity that claims a relationship to the Tennessee Annual Conference of The United Methodist Church must be endorsed and/or authorized by and accountable to an officially recognized board, commission, committee, or council of the Tennessee Annual Conference.

Section 6 – Inclusion in the Journal

- 6.1 Parsonage standards shall be printed each year in the journal. The standards shall be reviewed quadrennially by the Committee on Policies and Standing Rules, which shall submit to the annual conference a report to the cabinet detailing any proposed amendments to the parsonage standards.
- 6.2 The annual conference and district organizational structure shall be included each year in the journal.
- 6.3 Personnel policies and standing rules shall be included in the pre-conference materials and in the journal each year.
- 6.4 The Memorial Rolls and Historical Annual Conference Sessions shall be included in their entirety in the conference journal in the quadrennial year in which General Conference occurs. In the intervening three years, a supplement listing the conference clergy who have died and the annual conference sessions held since the last quadrennial year shall be printed in the conference journal.

Section 7 – Organizational Policies

- 7.1 Policies regarding incorporation: Boards, agencies, or constituent bodies may not apply for incorporation apart from the express authority given by the annual conference. Boards, agencies, or constituent bodies may not take title to property except by the express authority given by the annual conference. The title to all properties acquired for the annual conference or its boards, agencies or constituent bodies shall be taken and held in the name of the Tennessee Conference, United Methodist Church, Inc., a Tennessee nonprofit organization. Provided that this requirement shall not pertain to the Board of Trustees of Martin

Methodist College, Board of Directors of the United Methodist Foundation for the Memphis and Tennessee Conferences, and the Board of Pensions which may take and hold title to such properties as they are authorized to acquire by the action of the annual conference.

The annual conference shall be incorporated as a Tennessee nonprofit corporation with the name Tennessee Conference, United Methodist Church, Inc. The corporate officers shall be the resident bishop (president), lay leader (vice-president), conference secretary (secretary), and the conference treasurer (treasurer). The conference treasurer shall also serve as registered agent. The conference chancellor may provide legal counsel to the corporation. The conference trustees may approve bylaws and other corporate documents as needed to maintain compliance with Tennessee law, *The Book of Discipline*, and the conference standing rules and policies.

- 7.2** The Tennessee Conference Personnel Committee shall be responsible for personnel procedures and policies that apply to all offices and employees of the Tennessee Annual Conference. Policies and procedures shall not conflict with requirements of *The Book of Discipline of The United Methodist Church*.

Section 8 – Nominations to Boards, Commissions, Committees, and other Entities

- 8.1** The Annual Conference Committee on Nominations shall be composed of the bishop, as chairperson; the district superintendents; the conference lay leader; the conference president of United Methodist Men; the conference president of United Methodist Women; the chairperson of the Conference Council on Youth Ministries; the chairperson of the Conference Council on Young Adult Ministries; the executive director of Connectional Ministries; the director of Administrative Services; the conference secretary; the conference chancellor; two persons recommended from its members by the Commission on Religion and Race, one of whom is recommended to be African-American, one of whom is recommended to be of another ethnic minority; two persons recommended by its members from the Cooperative Ministries; two persons recommended from its members by the Commission on Status and Role of Women; and one pastor and one layperson from each of the districts, recommended by the district conference.
- 8.2** The Committee on Nominations shall develop policies and procedures for applying for and nominating vacancies, including use of the conference website, and shall distribute and post those procedures by September 30 in the year before quadrennial elections. The Committee on Nominations shall publicize by November 30 the list of vacancies for conference entities.
- 8.3** When a minister is appointed district superintendent, he/she shall vacate any office or membership held on any conference board, commission, committee, or agency. The newly formed cabinet shall then appoint district superintendent(s) to each board and agency of the conference except where required by *The Book of Discipline*, and to the Council on Connectional Ministries.
- 8.4** No person shall serve as a member of the same conference board, council, commission or agency, or on a committee, which has as its parent body a conference board, or agency, for more than eight years in a period of 12. Exempted from compliance with this rule are: clergy and lay persons serving as ex-officio members; members of the Board of Directors of Campus Ministries at APSU, MTSU, TSU, Vanderbilt, Fisk, Belmont, and TTU; Board of Trustees of Martin Methodist College; members of the Board of Directors of the United Methodist Foundation for the Memphis and Tennessee Conferences; officers of UMW and UMM; the conference lay leader; and members of the Conference Board of Ordained Ministry.
- 8.5** No person shall serve as a chairperson of any conference entity or as conference secretary or conference lay leader for more than eight years in a period of 12.

- 8.6 No person shall serve as a member of any entity of the annual conference when there is real or potential conflict of interest of an ongoing and thoroughgoing nature. When such conflict arises, that person shall be replaced immediately by the appropriate nominating committee, provided, however, that when a real or potential conflict of interest arises on a single issue, the person affected shall withdraw from the meeting until the discussion of and voting on that issue is complete. Should it arise that there is a difference of opinion as to which of these remedies is appropriate to any given situation, it shall be the duty of the chairperson of the entity, in consultation with the district superintendent assigned to relate to that entity, to determine which remedy is appropriate.
- 8.7 The Committee on Nominations shall nominate persons to entities as authorized by the annual conference. It shall also nominate the officers of the Connectional Ministries Lead Team, as well as the conference lay leader, conference secretary, journal editor, and conference statistician at the session immediately following General Conference (not including special called General Conferences).
- 8.8 Persons elected by the annual conference shall take office upon the adjournment of the annual conference session at which they were elected unless *The Book of Discipline* provides otherwise.
- 8.9 Persons elected by the district conference may take office at the time they are elected.
- 8.10 All quadrennial conference boards and agencies shall meet following the adjournment of annual conference, but prior to August 15, and report officers to the conference secretary.

Section 9 – Boards, Commissions, Committees, and Other Entities

- 9.1 Every board, commission, committee, council, or other entity of the annual conference is recommended to have at least one African-American clergy person and one African-American lay person as elected members and at least one other ethnic minority when these persons are available.

Every board, commission, committee, council, or other entity of the annual conference shall be inclusive in its membership in relation to lay/clergy, gender, and ethnic minorities unless otherwise stipulated in *The Book of Discipline*.
- 9.2 No person shall be eligible to serve as chairperson of more than one conference entity or a member of more than two conference entities simultaneously. This rule does not apply to ex-officio positions; to members of the cabinet; or to lay members of the boards of directors at APSU, MTSU, TSU; Vanderbilt, Fisk, TTU, and Belmont; or to lay members of the Board of Trustees, Martin Methodist College; lay members of the Board of Directors of the United Methodist Foundation for the Memphis and Tennessee Conferences, and officers of UMW or UMM.
- 9.3 The members of any group, whose composition is left to the discretion of the annual conference and is not stipulated by *The Book of Discipline*, shall be elected quadrennially and the composition of such groups shall be governed by ¶610.5 of *The Book of Discipline of the United Methodist Church, 2016*.
- 9.4 Persons who are elected to membership on the entities of the annual conference who are absent without excuse, for 50 percent or more of the meetings of that entity in a given year, shall be replaced on that entity. Replacement shall be nominated by the Conference Committee on Nominations, or other appropriate nominating source, and elected by the annual conference, except as may be otherwise stipulated in *The Book of Discipline*. Replacement members of various boards, councils, and committees of the Connectional Ministries Lead Team shall be affected by the team, according to its procedure.

Section 10 – Disability Concerns

- 10.1** A representative of the Committee on Disability Concerns shall be appointed to all Tennessee Annual Conference committees responsible for planning, designing, constructing, and /or remodeling properties owned by the annual conference.
- 10.2** The representative of disability concerns in each district of the Tennessee Annual Conference shall be a member of the District Committee on Building and Locations.
- 10.3** All offices or spaces rented or leased by districts or agencies of the Tennessee Annual Conference shall, insofar as reasonably possible, conform to the accessibility standards of the Americans with Disabilities Act.

Section 11 – Finance and Trustees

- 11.1** The fiscal year of the annual conference shall be the calendar year.
- 11.2** All financial requests of the annual conference shall be presented to the Council on Finance and Administration for consideration and recommendation, using the format requested by the Council on Finance and Administration.
- 11.3** For conference benevolences as defined in ¶614.3c of the *2016 United Methodist Book of Discipline*, the following process shall be used:
 - a) All budget requests must be made through the Connectional Ministries Lead Team who will determine how these requests connect to the missional priorities of the annual conference.
 - b) The Connectional Ministries Lead Team will present all budget requests to the Council on Finance and Administration for final review, approval, and presentation to the annual conference.
- 11.4** No conference appropriation shall be made toward the erection of a new church or addition thereto until such church building is properly and adequately insured.
- 11.5** No entity of the annual conference shall borrow from any source a composite amount of money greater than 80 percent of the expected annual revenue for that entity, without the express written authorization from the Conference Council on Finance and Administration.
- 11.6** No financial liability shall be made upon the annual conference without the express authorization of the Council on Finance and Administration and the conference which may be through the budget and expense approval process. The conference treasurer is authorized to sign any contract on behalf of the annual conference not otherwise authorized by the currently effective *Book of Discipline of The United Methodist Church* or the Standing Rules of the conference. The Council on Finance and Administration may designate other persons to sign contracts with financial implications on behalf of the conference for specific purposes or amounts.
- 11.7** Any major financial campaign for capital improvement or debt retirement of conference institutions or properties shall be presented to and received by the prior annual conference.
- 11.8** All annual conference entities receiving financial support from the annual conference (except the episcopal office, the district offices, Martin Methodist College, Campus Ministry, and Miriam's Promise) shall have their treasury functions performed by the Office of Administrative Services.

- 11.9** The moving expenses (actual cost of moving van but not including packing) of incoming district superintendents shall be paid from the District Superintendent's Fund.
- 11.10** Churches shall arrange for the moving of incoming ministers or pay the cost of the moving van (not including packing) incurred within the boundary lines of the annual conference.
- 11.11** Conference-wide fund raising of any kind by a conference entity shall be initiated only after consultation with and approval by the Council on Finance and Administration. When programs or services are involved, consultation with the Conference Council on Finance and Administration shall come after presentation to the Conference Council on Connectional Ministries through the appropriate commission, council, or committee. Final approval for such fund-raising activities shall be given by the annual conference.
- 11.12** The authorization for the establishment of short term committees related to the annual conference may include reimbursement for expenses incurred by committee members, in accordance with Council on Finance and Administration policies and oversight.
- 11.13** The conference director of Connectional Ministries in consultation with the Annual Conference Planning Committee shall submit an annual budget for the expenses of annual conference sessions to the Conference Council on Finance and Administration.
- 11.14** The expenses of at-large members necessary for the equalization of lay and clergy members of the annual conference shall be paid by the annual conference from the annual conference expenses line item not to exceed a per diem for lodging and food established each year by the Conference Council on Finance and Administration. In addition, reimbursement for travel shall be at the conference's current mileage rate.
- 11.15** The conference treasurer is authorized to pay all invoices clearly related to budgeted lines which they determine to be a proper conference expense, subject to available funding. In the case of requests that are not clearly related to a single budgeted line item, invoices under \$10,000 are delegated to the treasurer with the authority to approve the request. Requests between \$10,000 and \$25,000 must also be approved by the CFA executive committee. Requests above \$25,000 must be approved by a poll of a majority of CFA members. CFA will defer any requests above \$250,000 to the annual conference for its decision.

Section 12 – Records

- 12.1** Annual conference records are maintained by various persons representing the Conference Board of Ordained Ministry, Board of Pensions, Commission on Archives and History, district boards of ministry, the conference secretary, the Office of Leadership Formation and Development, the bishop's office, and the offices of the district superintendents. These records are the property of the annual conference and shall be maintained, disposed of, or archived according to *The Book of Discipline*, G.C.F.A. Guidelines, and/or the guidelines outlined by these policies. The annual conference records are composed of service records, permanent files, ministerial files, confidential files, district files, some of the bishop's office files, and other records as deemed necessary by the annual conference.

Active files shall be maintained by the authorized person or persons representing the group compiling or maintaining the active files for the conference. These files shall be kept with confidentiality with only those persons entitled to have access. When these files are no longer deemed necessary to the conference entity, they will be transferred to the confidential and permanent annual conference files for storing.

The files of the bishop's office and the district offices shall be maintained and kept by those offices.

12.2 All other confidential annual conference files shall be kept as follows:

- a) They shall be securely stored on property of the Tennessee Annual Conference.
- b) The custodians of these files shall be the conference secretary, the director of the Office of Leadership Formation and Development, and the director of Administrative Services.
- c) Permanent and confidential files shall be confidential with limited access only to the custodians, those entitled by *The Book of Discipline*, by action of the annual conference, or by court order.
- d) The person who is the subject of the file may be permitted to view its contents with the supervision of one of the custodians. If the person objects to something in the file, he/she may place a written statement stating the objections, etc. in the file.
- e) Confidential files shall be destroyed eight years after the death of the person.
- f) Permanent files shall be kept forever.

12.3 The annual conference records shall contain the following:

- a) Service record files shall contain service records of ministry, records relating to pensions, records relating to health insurance, and any correspondence relating to ministry.
- b) Permanent files shall contain permanent records of the Board of Ordained Ministry, the Board of Trustees, the director of the Office of Leadership Formation and Development and permanent records of the conference secretary.
- c) Confidential files shall contain psychological trial records and any material relating to the character of a person.

Section 13 – Training

13.1 Inclusiveness training is required for all first-time pastors and all persons serving under appointment; they are also required to update their training by taking at least one CEU each quadrennium in the subject area of racial/ethnic inclusiveness. Inclusiveness training is included in the lay servant ministries and certified lay minister programs. The Office of Leadership Formation and Development will be the entity that will maintain the record keeping and verification of those persons who have completed the inclusiveness training. Connectional Ministries staff and the Office of Leadership Formation and Development will work in cooperation to offer the inclusiveness training seminars.

13.2 All first-time pastors and all persons serving under appointment in the Tennessee Conference shall be required to complete one CEU of the Basic Sexual Ethics Training and one CEU of the Basic Safe Sanctuary Training. All persons serving under appointment in the Tennessee Conference shall be required to take at least one CEU each quadrennium in the subject areas of sexual ethics and safe sanctuary training. This advanced training will be available only to those who have previously completed the basic training. Both sexual ethics and safe sanctuary training shall be included in lay servant and certified lay ministry training programs. Local church ministry staff is encouraged to complete both the sexual ethics and safe sanctuary training. The Office of Leadership Formation and Development will be the entity that will maintain the record keeping and verification of those persons under appointment who have completed the sexual ethics and safe sanctuary training. Connectional Ministries staff and the Office of Leadership Formation and Development will work in cooperation to offer the sexual ethics and safe sanctuary training seminars.

Section 14 – Conference Policy on the Use or Disposition of a Closed Local Church

14.1 Whenever church property is transferred to the annual conference through its board of trustees (voluntarily or according to ¶ 2549.3b, *Discipline* (2016)), the annual conference board of trustees is authorized to

hold, maintain, insure, or dispose of such property on behalf of the conference, subject to any disciplinary requirements or restrictions. Repayment of debt to the conference or district, including up to five years of unpaid apportionments, shall be a priority claim on the net proceeds of any sale.

14.2 This section 14 applies to all real, personal, tangible, and intangible property of a local church following its closure by the annual conference, unless the conference has given direction for a specific disposition. Section 14 does not apply to items deposited or set aside for safekeeping as provided in ¶2549.4 of *The Book of Discipline 2016*; or property for which the annual conference provides specific dispositional direction.

14.3 A committee consisting of (1) a cabinet representative to be designated by the bishop; (2) the chair of New Church Development or his/her designee; (3) the chair of Congregational Transformation or his/her designee; (4) the chair of the Conference Board of Trustees or his/her designee; and (5) the chair of the Council on Finance and Administration or his/her designee serving as ex officio, may provide recommendations to the trustees regarding whether the property should be retained or sold; and how the property, or proceeds therefrom, may be used for the furtherance of new and existing ministries within the conference, either presently or in the future. If the property is retained for use in ministry, the recommendation of such committee shall include a recommendation for how best to fund the cost of maintaining the property.

14.4 The committee established in 14.3 may also provide guidance concerning the determination of what constitutes “urban transitional communities” (¶2549.7) based upon the context of ministry within the annual conference.

Section 15 – Parsonage Standards

Parsonage standards provide uniformity so that ministers and churches may know what to expect of each other and to minimize moving and storage expenses. It is understood that some churches provide a housing allowance in lieu of a parsonage.

15.1 In order to provide an atmosphere that enables clergy to care for their families, and to provide economy, convenience, and good will for both parsonage families and churches, ***we propose the following minimum standards:***

- a) Energy-efficient heating and cooling facilities
- b) Stove, refrigerator, dishwasher, washer, and dryer
- c) Furniture for living room, dining room, and one bedroom
- d) Shades or blinds and curtains or draperies for all windows
- e) Suitable floor coverings
- f) Adequate lawn mower or adequate hired care for the parsonage yard, the choice of which shall be provided to be negotiated with the pastor
- g) Proper insulation, storm windows, and storm doors
- h) Garage or carport
- i) Dead bolts for all exterior doors

15.2 Recommended standards:

- a) Storage of the items listed above, should the parsonage family wish not to use them, shall be provided by the parsonage family, and that storage of items not listed above shall be provided by the charge
- b) All parsonage furnishings shall be bought new, with worn out furnishings being replaced in a timely manner

- c) An adequate amount shall be carried in a parsonage account or in the annual budget for the charge to maintain, repair, or upgrade parsonage and furnishings when necessary
- d) Any charge buying, building, or renovating a parsonage shall select either a house plan or a house that:
 - 1. Provides accessibility to persons with handicapping conditions and keeps steps to a minimum in accordance with ¶2544.4b of *The Book of Discipline (2016)*
 - 2. Offers at least three bedrooms, but preferably four bedrooms
 - 3. Includes at least one and one-half bathrooms, but with two bathrooms or more being preferable
 - 4. Includes both a living room and a family room or den
 - 5. Provides adequate closet or storage space for the parsonage family
 - 6. Provides a garage or carport
 - 7. Includes the trust clause required by ¶2503.2 of *The Book of Discipline (2016)*

15.3 As required by ¶2533.4 of *The Book of Discipline (2016)*, the parsonage committee, the trustees, or a committee of the chairperson of the Trustees, the chairperson of the Pastor Parish Relations Committee, and the pastor shall schedule an annual review of the parsonage in cooperation with the parsonage family, and report their findings to the administrative board/council, and include their report as part of the Pastor Parish Relations Committee report at charge conference. Said report shall include at least the following:

- a) A declaration that the parsonage meets the standards set forth by the Tennessee Annual Conference or details how and when the charge shall bring its parsonage into alignment with these standards
- b) The age and condition of appliances
- c) The age and condition of furniture
- d) The date when the parsonage was last painted
- e) The annual budget or the amount in the parsonage account for parsonage maintenance and improvement

B. PERSONNEL POLICIES AND PROCEDURES

Revised July 9, 2020

DEFINITIONS and APPLICATIONS

The following definitions apply to all references in this document where the acronym or words/phrases are used:

“TAC”: Tennessee Annual Conference is comprised of the Office of Connectional Ministries, Office of Ministerial Concerns, Office of Administrative Services, district offices, and others.

“OAS”: Office of Administrative Services, which includes those functions designated for the treasurer/director of Administrative Services as defined in ¶619 of The Discipline and those other functions directed by the annual conference or by the CFA.

“CCFA”: Conference Council on Finance and Administration. See ¶611 - 618 of The Discipline.

“CM”: Connectional Ministries Lead Team, the current conference programmatic entity that resources and implements the actions of the Tennessee Annual Conference.

“ENTITIES”: Councils, boards, commissions, committees.

“EXEMPT EMPLOYEES”: Applies to employees that have been removed from the protection and coverage of the Fair Labor Standards Act of 1938 as Amended. Bona fide executive, administrative, and professional employees are exempt from the overtime requirements if they meet the tests set by the Fair Labor Standards Act of 1938 as Amended.

“NON-EXEMPT EMPLOYEES”: Applies to employees who are protected and covered by the Fair Labor Standards Act of 1938 as Amended. These employees are entitled to overtime pay when they have worked over 40 hours during the workweek and be paid at least minimum wage.

“DCM”: Director of Connectional Ministries, See ¶608 of The Discipline.

“THE DIRECTOR”: Refers to the individual who is considered to have the final authority in a given office/section or department.

“THE DISCIPLINE” refers to The Book of Discipline of The United Methodist Church (2016).

“CONFIDENTIALITY”: Applies to any legal, personal information and personnel matters (including pastoral appointments), personal issues in or beyond the workplace and dissemination of information that could be damaging to another person.

“IMMEDIATE FAMILY”: A person who is a father, mother, sister, brother, spouse, daughter, son, daughter-in-law, son-in-law, mother-in-law, father-in-law, grandparent, or grandchild of the employee. This would include persons who are step relatives.

INTRODUCTION

These Personnel Policies and Procedures are to be used as guidelines and are offered to all Tennessee Conference offices. They provide a current, accurate, fair, uniform, and readily accessible reference source for interpretation and use by all administrative staff of the TAC in its absolute discretion.

These Personnel Policies and Procedures are not an employment contract and are not to be construed as such.

It is a statement of operating procedures and policies. Whether or not the disciplinary procedures described here are followed, all employees are subject to dismissal without notice at any time, when in the sole opinion of management, the employee's job performance and/or conduct is found unsatisfactory for any reason.

These Personnel Policies and Procedures are designed to assemble descriptions of privileges and benefits to which employees are entitled. From a policy standpoint, it details those administrative policies and procedures presently authorized for members of the staff. It is not a static document. From time-to-time revisions and additions to this document will be made and those changes will be controlling.

Policies as Applicable to United Methodist Clergy

Whenever there is a conflict between these Personnel Policies and Procedures of the TAC and *The Discipline* with respect to United Methodist clergy, *The Discipline* takes precedence.

EMPLOYMENT CLASSIFICATIONS

- A. Full-time Employee:
Employees who work 40 regular scheduled hours per week.
- B. Part-time Employee:
Employees who work less than 30 regular scheduled hours per week.
- C. Supplemental Employees:
Employees who work occasionally on an on-call basis.
- D. Temporary/Seasonal Employees:
Employed for a specific short duration of time.

JOB DESCRIPTIONS

The respective agency's executive committees shall provide a job description for each position within the organization that outlines responsibilities of the employee and relationships within and outside the organizations. Every job description should be reviewed annually for accuracy, preferably during the employee's annual performance review.

EMPLOYMENT PROCESS & POLICIES

The various agencies' executive committees, in consultation with the respective directors, shall be responsible for determining the personnel needs of the bodies and making recommendations to the respective board, council, or committee. Staff vacancies shall be filled in the following manner: advertise the position, interview prospective (qualified) persons, and check references, including legal background checks.

All persons employed by the TAC shall be required to sign an Ethics Statement Form and a form stating that they have received, read, and discussed all material contained in this document, Policies and Procedures of the TAC. These forms are attached to the conclusion of this document.

Recruitment

All employing entities of the TAC shall post information of position openings within conference established media channels prior to external announcements.

Equal Employment Opportunity

The TAC shall provide equal employment opportunity to all staff members and applicants for employment. No person shall be discriminated against in employment because of a protected class under Federal or state law, including race, color, sex, veteran's status, national origin, age or disability. This policy applies to all terms, conditions and privileges of employment. Any communication related to equal employment opportunity shall be referred to a director.

Employment at Will

Tennessee is an “employment at will” state. Employees and employment may be terminated at any time by the employer or employee with or without cause.

Staff Member Qualifications

All staff shall have the following minimum qualifications:

- Sympathetic with the Christian faith and purposes of The United Methodist Church
- Possess aptitudes, skills, and capacities required in their respective fields of work
- Ability to win and hold the cooperation and goodwill of the people they serve as well as their associates
- Maintain and keep confidences
- Ability to learn and improve performance
- Legally available to work for the TAC

Hiring of Relatives

A regular full-time or regular part-time staff member shall not be hired or supervised by an immediate family* member currently employed by the TAC (except for positions at Beersheba Springs and Cedar Crest camp staff).

*See definition of immediate family

Background Checks

To ensure prospective employees have been thoroughly researched for any criminal records, and for financial circumstances that make them a high risk for criminal activity, the TAC will perform background checks on all staff. Agreeing to a background check is a condition of continued employment by the TAC.

FILLING POSITIONS IN THE OFFICE OF CONNECTIONAL MINISTRIES

Director of Connectional Ministries

Employment of the DCM shall be the responsibility of the CM Lead Team in partnership with the bishop and cabinet in the following manner: advertise the position, interview prospective (qualified) persons and check references, including legal background checks.

The executive committee of the CM Lead Team shall recommend, after notice to the bishop and the cabinet, a clergy or lay person to be in the conference DCM. If such person is clergy, the willingness of the bishop to appoint the person to the position must precede an affirmative vote of the executive committee of the CM Lead Team. The selection will be affirmed by a vote of the CM Lead Team after consultation with the bishop.

General Responsibilities of Director of Connectional Ministries

The director of CM shall be responsible for those functions directed by *The Discipline* (# 608), the TAC and the CM Lead Team. This shall include serving as the steward of the vision for the annual conference, providing the coordination of ministries through advocacy, nurture, outreach, and witness, monitoring functions to ensure the alignment of resources to fulfill the mission of the Church, and supervising employees of their respective offices in carrying out ministries on the conference, district, and local church levels.

Program Staff: Employment of these persons (associate director and coordinators) shall be the responsibility of the CM Lead Team executive committee in the following manner: advertise the position, interview prospective (qualified) persons, check references, including legal background checks. (If the recommended person is clergy, the committee will request appointment by the bishop.)

Support/Administrative Staff: Filling of vacancies or new positions shall be carried out by the CM Lead Team executive committee in collaboration with the DCM as follows: advertise, interview prospective (qualified) persons, and check references including legal background checks. The selected person shall be employed on recommendation of CM Lead Team executive committee.

FILLING VACANCIES FOR CAMP AND RETREAT MINISTRIES

Director of Camp and Retreat Ministries

When the position of director of Camp and Retreat Ministries is vacated, the executive committee of the Board of Camp and Retreat Ministries (BCRM) shall advertise the vacancy and interview prospective persons and make a recommendation to the BCRM.

If such a person to be interviewed/recommended is clergy, the willingness of the bishop to appoint the person to the position must precede an interview by the executive committee of the BCRM.

The final selection of the candidate will be affirmed by a vote of the BCRM.

General Responsibilities of the Director of Camp and Retreat Ministries

The director of Camp and Retreat Ministries is primarily responsible for the management of all camp and retreat ministries at both Cedar Crest and Beersheba Springs Assembly. This responsibility includes management of property, personnel, faith formation, program, finance, fund-raising, budget, strategic planning, and other duties determined by the board of Camp and Retreat Ministries.

Beersheba Springs and Cedar Crest Camp Staff

A new staff position or change in staff classification must be recommended by the director of Camp and Retreat Ministries and/or the chair of the executive committee and approved by the executive committee of the BCRM.

Filling Camp Staff Vacancies

A job description will be written and/or revised and the position advertised. Applications will be accepted directly at the camp. The director of Camp and Retreat Ministries will consult with the chairperson of the conference board of Camps and Retreat Ministries about the person recommended for the position. Following satisfactory references and background checks the person will be offered the position. See staff classifications as previously defined under Employment Classifications.

FILLING POSITIONS IN THE OFFICE OF ADMINISTRATIVE SERVICES

Director: The TAC shall elect a conference treasurer/director of Administrative Services as provided in *The Discipline*. This person shall serve for the quadrennium or until a successor shall qualify and be elected. If a vacancy should occur during the quadrennium, CCFA shall fill the vacancy until the next session of the TAC. The director shall be responsible for directing all of the functions within the purview of the OAS.

Identification of the director of Administrative Services shall be recommended by the executive committees of the Board of Pensions and CCFA in the following manner: advertise the position, interview prospective (qualified) persons, and check references, including legal background checks. If such person is clergy, the willingness of the bishop to appoint the person to the position must precede an affirmative vote of the executive committees. The selection shall be recommended by the Board of Pensions and affirmed by a vote of CCFA.

General Responsibilities of Director of Administrative Services

The director of OAS shall be responsible for those functions directed by *The Discipline*, the Tennessee Annual Conference, and CCFA. This shall include leading the development of vision and mission for these organizations and supervising employees of these respective offices in carrying out responsibilities that will help the conference, districts, and local churches meet the intent of the visions and missions so developed.

Support/Administrative Staff

Filling vacancies or new positions in the OAS shall be carried out by the director of OAS as follows: advertise, interview prospective (qualified) persons, and check references including a legal background check. The selected person shall be employed on recommendation of the executive committees of the Board of Pensions and CCFA.

FILLING POSITIONS IN OTHER OFFICES OF TAC

Program Staff: Employment of directors, associate directors, and coordinators shall be the responsibility of the executive staff member and/or the related executive committee in the following manner: advertise the position, interview prospective (qualified) persons, check references, including legal background checks. (If the recommended person is clergy, the executive staff member or the executive committee will request appointment by the bishop.)

Support/Administrative Staff: Filling of vacancies or new positions shall be carried out by the executive staff member and/or the related executive committee as follows: advertise, interview prospective (qualified) persons, and check references, including legal background checks. The selected person shall be employed on recommendation of the related executive committee or executive staff person.

STANDARDS AND EVALUATION

Orientation

A new employee shall receive an orientation during the introductory period of employment which shall include (but is not limited to): explanation of the vision, mission, and expectations of the organization; introductions to people within and outside the organization with whom she or he may routinely work; review of the office facility and equipment; and, the relationship of the organization with respect to the TAC, the districts, and the local churches.

The director shall be responsible for coordinating the orientation and monitoring the employee's progress during the introductory period of employment. Monthly progress reports will be given to the chairperson of the appropriate executive committee

Introductory Period of Employment

There shall be an introductory period of employment of three months. Approximately two weeks before the end of this period, the designated supervisor shall conduct a performance appraisal covering the staff person's performance during the period. The completed form will be placed in the staff person's file.

Staff Reviews

A progress review is intended to provide an annual means of appraising a staff person's performance on the job.

Employee Performance

The appropriate director/supervisor shall evaluate annually the job performance of each person under his/her supervision. Such evaluation shall be reviewed with the chairperson of the respective agency's executive committee and, if deemed appropriate, with their entire executive committee. This evaluation shall be based upon the employee's work as related to his/her job description and performance goals.

In the event that there are deficiencies in an employee's performance, the director shall schedule interim reviews with the employee to assess the needed improvement. The director will keep the chairperson of the executive committee apprised of such reviews.

An evaluation is a confidential matter that shall remain with those who have a need to know: the employee, the supervisor(s), and appropriate entity. A copy of the evaluation shall be placed in the employee's personnel file and the employee shall be given a copy. Both copies shall be marked Confidential.

FINANCIAL REMUNERATION

The appropriate entity, in consultation with the director, shall be responsible for setting the salary for newly hired persons and reviewing salaries of each employee annually.

Pay Period

Compensation shall be issued on the 15th and 30th of each month (except when those dates fall on a Saturday or Sunday; then, the remuneration will be made on the last work day immediately preceding the 15th or 30th). Payments are directly deposited into the checking and/or savings accounts that the employee designates.

Overtime for Non-exempt Employees

Actual time worked is the basis for computing overtime. For purposes of computing overtime, the work week begins on Monday and ends on Sunday.

1. All requests for overtime must be approved in advance by a director or equivalent. Employees and supervisors should attempt to provide as much advance notice as possible when required to work overtime.
2. All time worked up to and including 40 hours is computed at straight pay; all overtime worked in excess of 40 hours is computed at time-and-one-half pay. Overtime is paid for hours worked in excess of 40 hours during a regular work week. Holiday, vacation, and sick pay are not counted toward overtime.
3. All overtime is to be clearly reported on the attendance record (i.e. time card).

Travel Expense

All employees will receive reimbursement for conference-related travel in accordance with TAC rules, subject to IRS rules defining business expense and appropriate contemporaneous documentation. Travel between the place of employment and the place of residence shall not be reimbursed.

Work Schedule

Office hours for support staff persons normally are from 8:30 a.m. to 4:30 p.m., Monday through Friday. Lunch period is one hour in length. The directors may allow a deviation from these hours or days when the director deems it appropriate.

Offices of the TAC will remain open Monday through Friday with the exception of the holiday schedule listed under holidays. Exceptions may be made by the director(s) at each location.

Directors, associate directors, and coordinators are often expected to work days and hours that do not fit the normal schedule of office hours. These persons are responsible for their areas of ministry and will demonstrate by their results that they are faithful to their ministries.

Adjustments to compensation

A wage assignment or a garnishment is a legal order requiring an individual's employer to withhold part of the employee's wages in order to pay a debt or obligation. Wage assignments which meet legal requirements will be honored when issued and withheld from employee's compensation.

All lay employees are covered by the Federal Old Age and Survivors Benefits Act to provide the protection offered by Social Security. Social Security tax is paid half by the lay employee and half by the employer. Clergy pay the total cost for Social Security coverage as self-employed persons for Social Security purposes. Clergy may also have part of their compensation designated as a housing allowance.

All conference employees who participate in the conference's health plan are eligible to participate in the conference's medical Flexible Spending Account (FSA, or cafeteria) program. Employees designate the amount to be withheld from their compensation, from which they can be reimbursed for covered medical-related spending.

Assisting Employees with Disabling Illnesses

Staff may be covered by the conference's disability coverage but should consider purchasing their own policies to provide additional short-term and long-term disability benefits.

Military

The TAC supports and complies with the Veteran's Reemployment Rights Act and applicable state laws.

Relocation Moving Expense

A newly employed/appointed director or associate director needing to locate housing within a reasonable commuting distance will receive a one-time reimbursement for cost of transportation, meals, and lodging, for the purpose of locating housing. The trip will be for no more than five days.

Moving expenses incurred with hiring of new staff who move more than 50 miles may be paid at the discretion of the executive director. The appropriate entity will pay the costs of moving. Moving expenses will be reported as income unless they qualify for tax-exempt treatment, and appropriate forms and documentation are provided to Administrative Services.

PERSONNEL FILES

The TAC maintains a personnel file for each staff person. The conference attempts to maintain those documents which are, have been or are intended to be used in determining a staff person's qualifications for employment, promotion, transfer, additional compensation, discharge, or other disciplinary action.

A staff person has the right to inspect certain portions of his/her personnel file. Personal information is not to be released to a third party without authorization by the appropriate director.

BENEFIT POLICIES

Vacation

A vacation is a time for rest and renewal and is granted with pay to all full-time and part-time employees (except supplemental/temporary/seasonal employees) of the TAC after six months of satisfactory employment. The time granted is based upon the calendar year using the following schedules:

Exempt employees will receive 4 weeks vacation.

Non-Exempt employees receive the following:

- 6 months – 1 year employment – 1 week
- 1-5 Years employment – 2 weeks
- 5-10 years employment – 3 weeks
- 10 years or more employment – 4 weeks

The directors shall establish vacation schedules. A week of vacation is five working days. Vacation time is not cumulative from one year to the next. However, directors may permit, under extenuating circumstances (such as illness at year end), a person to carry over vacation time, provided the vacation is taken at the earliest opportunity after the beginning of the vacation year. An employee shall not be granted pay in lieu of vacation, except in case of employee's termination.

Holidays

The TAC staff shall observe the following holidays and employees shall be paid for these authorized holidays:

- New Year's Day
- Martin Luther King's Birthday
- Good Friday
- Memorial Day
- Independence Day (July 4)
- Labor Day
- Two days at Thanksgiving
- Two days at Christmas

These are paid holidays with the following provisions:

- A. Supplemental/temporary/seasonal employees are not eligible for holiday pay.
- B. Persons on leave of absence are not eligible for holiday pay.

Health Plan Benefits

All full-time employees who regularly work at least 30 hours per week (except part-time/supplemental/temporary/seasonal employees) are eligible to participate in the Tennessee Conference Health Plan. Contact Administrative Services for more information about this program.

The TAC will pay the premium of the employee. Dependents and children may be covered under the plan at the employee's expense.

All employees are covered under the Worker's Compensation law of the State of Tennessee for job-related injuries or illnesses and such accidents must be reported immediately by the employee to the appropriate director.

Unemployment Insurance

Unemployment insurance is not provided for employees under the provisions of Tennessee state law.

PENSION

Clergy appointed to serve as employees of the TAC are participants in the TAC's Clergy Retirement Security Plan (CRSP). For lay employees, the TAC will contribute 9 percent of the employees' compensation to the UMPIP account if the employee is scheduled to work at least 20 hours per week. If the employee contributes at least 3 percent of their compensation to their UMPIP account, the TAC will match an additional 3 percent, for a maximum of 12 percent contribution from the TAC.

All pension participants may make additional contributions to their UMPIP account up to the amount allowed by IRS regulations and the plans. Contact Administrative Services or Wespeth Benefits and Investments for more information about these programs.

CONTINUING EDUCATION

Directors, associate directors, and other staff may be given time with pay for participation in job-related continuing education to the extent authorized by their director, council, board, or committee.

ABSENCE

Employees are expected to be at work every day or as agreed between supervisor and employee. However, if illness or an unexpected emergency requires the employee to be absent, it is the employee's responsibility to talk with the supervisor/director within an hour of the employee's expected arrival time. A voice mail message is not considered to be a personal notification of the supervisor. Therefore, the employee is expected to continue trying to reach a supervisor or another staff member.

If an extended absence is anticipated, the employee is to notify his/her supervisor of the expected date he/she is able to return to work

If an employee is unable to complete the workday due to injury on the job, he/she will receive compensation for the remainder of the workday.

Regular attendance and punctuality are essential to an employee's effective performance on the job. Every employee is expected to maintain a good attendance record and act responsibly in the use of sick leave.

Leave for Illness

An employee shall be permitted absence for illness with pay according to the categories listed below:

Annual sick leave - up to 12 days per calendar year and non-accumulative

Use of annual sick leave includes:

- A. Employee's own illness
- B. Serious illness of a member of the employee's immediate family
- C. Medical and dentist appointments

Extended sick leave - Accrues at the rate of one (1) day each month of active employment up to a maximum of 60 working days and applies only to employee's own illness and recuperative time with written physician's orders.

Use of extended sick leave may include:

- A. Hospitalization and post hospitalization recuperative time
- B. Medical testing and out-patient surgery
- C. Disability due to injury
- D. Complications due to pregnancy

A statement may be required from the attending physician in the event of extended or repeated illness. At retirement or termination of employment by either party, the employee shall not be compensated for unused sick leave.

Maternity/Adoption/Paternity Leave

Maternity leave may be granted and counted as sick leave and charged to time accrued in extended sick leave.

Maternity leave may be granted as leave without compensation if accrued extended sick leave time is not available.

The employee is responsible for notifying the appropriate supervisor as soon as she knows she will require maternity leave.

Paternity and adoption leave will follow the same pattern as for maternity leave and be charged from time accrued in extended sick leave. Paternity leave may be granted as leave without compensation if accrued extended sick leave is not available.

Granted leave must be taken within 90 days of the child's birth or the child's entering the home for the purpose of adoption.

Bereavement Leave

An employee will be allowed up to three days with pay to attend the funeral of an employee's immediate family.*

*See definition of immediate family

Religious Participation

Each employee is encouraged to participate in a local congregation of a Christian church.

Civic Duty

Employees are encouraged to accept their responsibilities by voting in elections. Employees are supported in serving as a juror or appearing in court as a witness. Employees are expected to return to work when the service is completed for the day if there is reasonable time to do so. Likewise, if for example, the jury is excused from reporting for a day or more, the employee is expected to report to work.

GRIEVANCE PROCEDURE

Employees are expected to make every effort to resolve differences by talking and communicating with those with whom they have a difference. If the difference cannot be worked out, the supervisor must be notified and with the supervisor's help, resolution will be attempted. If the dispute involves the supervisor, the grievance may be taken to any director who will work toward achieving a fair resolution of the problem.

Policy on Sexual Misconduct

Any form of sexual misconduct is incompatible with biblical teachings and ethical standards and all steps will be taken to protect the vulnerable and to discipline those guilty of such behaviors. Any reasonable suspicion of sexual abuse will be reported to appropriate authorities in addition to the district superintendent or bishop. Please see the TNUMC website for our comprehensive sexual misconduct policy.

Firearms or Concealed Weapons

Possession or use of firearms or concealed weapons on TAC premises is strictly prohibited.

Background Checks

The TAC will periodically perform background checks on all staff. Consent to a background check is a condition of continued employment.

Resignation

Should a staff person decide to leave the employment of the TAC, it is expected that at least two weeks written notice will be given.

Probation

Any employee being considered for involuntary termination—except in the case of reorganization, substantial misconduct, or other reasons set forth herein—ordinarily will be placed on probation and given an opportunity to correct the problem(s). However, the TAC reserves the right to discharge a staff person at any time without a probationary period if the offense merits such action. The TAC retains the right to terminate the individual's

employment at any time during the probation period. Termination shall be based on appropriate documentation and under ordinary circumstances will take place only after discussion with the employee involved.

Severance

If a termination or discharge is made because of reorganization, shortage of work, or lack of funds, the staff member will be given at least one (1) month's notice in advance of termination date and the following severance pay will apply:

Years of Full-time Service	Pay
Less than 1 year	2 weeks
1 to 3 years	4 weeks
3 to 5 years	6 weeks
5 to 8 years	8 weeks
8 to 10 years	10 weeks
10 years or more	One week for each year of service

Staff leaving employment must return all conference property such as office keys, credit cards, and equipment before receiving the separation pay.

Exit Interview

Before leaving employment, the director may conduct an exit interview. This document will become part of the exiting staff person's personnel file.

WORK ENVIRONMENT

Dress Standards

Employees of the TAC are expected to be dressed in comfortable business attire, which is appropriate for job function and expresses individuality and professionalism in equal proportion. Employees of the TAC represent The United Methodist Church.

Courtesies

The immediate supervisor is to be notified when serious illness, birth, or death occurs within the immediate family of any employee of the conference staff. The supervisor is responsible for notifying the director's office who will respond with the appropriate courtesy as outlined below:

- Illness: Remembrances will be provided during hospitalization of employee.
- Birth: Remembrances will be provided at the birth of a child to an employee or at time of adoption.
- Death: Remembrances will be provided at the death of an employee or a retiree, or at the death of father, mother, wife, husband, child of an employee.

Environment

Employees of the TAC are expected to maintain a quality work environment by:

- Being respectful of each employee as a person with individual rights and differences
- Being courteous and offering assistance, as appropriate, to persons or groups calling or visiting the offices
- Exercising responsible stewardship in the use of TAC funds and property
- Keeping internal and external personal telephone calls brief and few
- Honoring that all TAC buildings are non-smoking facilities
- Refraining from use of abusive and obscene language

LIFE OF THE DOCUMENT

This policy shall be reviewed by the TAC Personnel Committee, approved, and republished if changes have been made.

ACKNOWLEDGEMENT

(To be signed and filed in employee's personnel file)

This will acknowledge that I have read and received a copy of the Personnel Policy and Procedures document, dated July 9, 2020 prepared for the employees of the Tennessee Annual Conference of The United Methodist Church, and I have been given the opportunity to discuss and clarify any items that I did not understand.

I agree to work under the provisions of this document. I understand that this document is not a contract of employment.

Signature: _____ Date _____

C. WHEN EVERY MINUTE COUNTS

Tennessee Conference Media Crisis Response Plan

A Media Crisis in the Tennessee Conference is:

An event or emergency associated in some way with the Church but beyond its control, which can be expected to become public. It presents potential for damage to individuals, or the image of the Church, and hinders the ability to be in ministry. In other words, a media crisis is anything that could cause the public to lose faith in Tennessee Conference leadership or in The United Methodist Church.

Media Crises Come in Several Packages

- Personnel crisis (clergy, church staff, or lay member's misconduct, death, illness, or injury)
- Threatened criminal or legal action
- Violent acts, demonstrations
- Corporate crisis (lawsuits against the conference, an agency or institution)
- Positive crisis (donations exceed what can be handled, etc.)

Purpose of Crisis Response Plan

- Provide compassion for victims
- Meet needs of the media
- Project positive image of the Tennessee Conference and The United Methodist Church

Immediate Crisis Response Team (ICRT)

The Immediate Crisis Response Team will consist of five persons:

- Tennessee Conference bishop
- Area assistant to the bishop
- District superintendent of the affected area
- Connectional Ministries director
- Conference director of communications

Media Crisis Management Team (MCMT)

The Media Crisis Management Team will include:

- The Immediate Crisis Response Team
- The Tennessee Conference cabinet
- The Tennessee Conference chancellor
- The Tennessee Conference treasurer
- Other leaders as deemed appropriate by the bishop

Actions - Media Crisis Management Team

1. The bishop will decide whether to notify the MCMT.
2. If asked to conference about the crisis, the MCMT will:
 - develop a strategy for dissemination of information
 - determine how much and what kind of information can be released
 - decide when and to whom the information will be released
 - develop an official statement regarding the situation (brief, confirmed facts, the Church's response, and an expression of compassion for all concerned).
3. The bishop or alternate spokesperson and local church pastor* or agency director* must be thoroughly and regularly briefed before making any appearances or statements. The spokespersons may refer news media to others who can speak with authority on a particular subject.

*If the local church pastor or agency director is intimately involved in the crisis, s/he will not be a spokesperson.

4. The MCMT will determine whether the spokesperson should leave immediately for the location of the crisis (such as a church camp or church building). This may be necessary if reporters are already on site and there is no spokesperson present.
5. The bishop or alternate spokesperson must establish a schedule for regular briefing sessions of team members for the purpose of updates and discussion during the first few days of the crisis when media interest will be most intense.
6. The team is authorized to engage other professionals as needed. The bishop or his/her designate and the team should determine who receives information, updates and copies of all statements and releases.
7. The team agrees to provide 24-hour availability and access to one another.

Responsibilities of Team Members

The Bishop and/or Bishop's Area Assistant and Alternate Spokespersons will:

- review public reports on crisis
- clear calendar when press conference is necessary
- be available for key media interviews
- work with team to review facts and anticipate questions
- provide background information to team
- provide contact phone numbers to director of communications when out of state

The Director of Communications will:

- gather pertinent information
- assist spokespersons in preparing public statements
- prepare background information handouts for media
- monitor flow of information
- monitor and report media activity to members of Media Crisis Management Team
- advise support staff on how to handle calls relating to the case
- provide the bishop and support staff with personal itinerary when trip is planned
- provide training of lay personnel, cabinet, staff, etc.
- be available to support pastor if crisis involves local church
- If the crisis is of large proportions, will notify clergy and laity in the conference using email, email newsletter, letter, website, and/or social media. (Notices will also be emailed to district offices.)

The Conference Chancellor/Legal Counsel will:

- provide information on liability related to the crisis
- review statements and releases to the media for legal implications
- provide a list of alternate lawyers to be contacted if chancellor is unavailable
- be available 24 hours a day for consultation when necessary during a crisis

The Media Crisis Management Team will:

- provide 24-hour availability at least during first few days of crisis
- develop a strategy for dissemination of information
- develop an official statement regarding the crisis
- determine how much, what kind and to whom information will be released
- provide communications with phone number if outside the area

Conference/Church Support Staff will:

- not answer questions; this is the sole responsibility of the spokespersons
- take written messages before allowing the caller to leave a voice message
- keep a time chart of all messages pertaining to the crisis using the log sheet
- direct calls as instructed by the Media Crisis Management Team

- keep copies of all messages related to the crisis
- assist the information flow as directed
- assist in collection of public statements and articles about crisis

Remember:

- If the crisis involves personnel, the bishop or appropriate authority may remove the individual immediately from his/her position. He/she can be reinstated if found innocent of charges.
- Team members and members of the support staff are required to document all conversations relating to the crisis, as well as keep a log of all media contacts.
- A log of all public statements should be kept in addition to any developments in the crisis. Be prepared to answer questions as to who is in charge, biographies of personalities, background information, knowledge of the church.
- If the crisis warrants it, the Media Crisis Management Team will make arrangements for security personnel to limit access to offices and for people to handle the telephones and serve as “runners” or provide hospitality.
- If the crisis is of large proportions, the director of communications will notify clergy and laity in the conference using whatever means necessary: email, email newsletter, letter, website, and/or social media. (Notices will be emailed to district offices that will be responsible for immediate distribution.)
- Prepare a pressroom. If possible, provide Internet connection. The site will be determined by location of crisis and availability of facilities.

Crisis Review

The Media Crisis Management Team will meet to review how the crisis unfolded and how it was handled. The team will consider:

1. What went well?
2. What missteps were made?
3. What problems could have been foreseen or avoided?
4. What adjustments in the crisis management plan are needed?
5. What loose ends need to be tied up?

Media Procedures for Church and Conference Staff

Handling Telephone Calls from Reporters

- Take a written message (*don't transfer to voicemail without taking message*)
- Use the Crisis Communications Telephone Log for Media Calls
- Get reporter's name, media outlet, direct phone number, and deadline
- Ask for topic of story
- Explain that church spokesperson will return the call
- Don't answer questions yourself
- Be polite, but firm
- Keep a copy of all written records of media calls

Hold Response

Telephone:

“I want to make sure we give you the most accurate and up-to-date information.

Our _____ (appropriate person) can best help you. If you give me your contact information, deadline, and topic that you're calling about, I'll have that person return your call as soon as possible.”

On-site:

“Our job right now is to keep everyone safe. We understand that the media have a job to do. We’re gathering information and our spokesperson will speak to reporters shortly.”

Handling Reporters On-Site

- Refer questions to pastor, conference communicator, or district superintendent
- Don’t be hostile
- Don’t give your personal opinion
- Don’t speak “off the record”
- Don’t use the term “no comment”
- Be polite, but firm

Handling Casual Conversations or Questions about Crisis

- Don’t speculate, repeat unconfirmed information, or express personal opinions
- Don’t feel like you have to answer questions
- Do respond with a brief, positive, general statement

Contact Information for _____ (Appropriate Contact)

Office# _____ **Mobile#** _____ **Email:** _____

Notification Process - The First 60 Minutes

If you learn of the crisis through a media contact (not unusual), you have 60 minutes to make your first formal response. If you learn of the crisis through another contact, be prepared to be contacted by the media. **Your immediate responsibility is to contact your district superintendent.** This will activate the Immediate Crisis Response Team (ICRT) to prepare an initial statement.

Instruct staff to follow Media Procedures for Church and Conference Staff guidelines.

If notified by media outlet requesting information, use the Hold Response and complete the Crisis Communications Telephone Log for Media Calls. (see Media Procedures for Church and Conference Staff guidelines)

Use this Hold Response to respond to requests for information. *“I want to make sure we give you the most accurate and up-to-date information possible. Our spokesperson can best help you. If you will give me your contact information, deadline, and the topic that you’re calling about, I’ll have that person return your call as soon as possible.”*

First person aware of crisis contacts his/her district superintendent. (TNUMC Cabinet 2020-2021) (If this person cannot contact his/her district superintendent, then call must be placed to bishop’s office.)

Caney Fork – Rev. Donna Parramore	Office: (931) 526-1343
Cumberland River – Rev. Scott Aleridge	Office: (615) 822-1433
Harpeth River – Rev. Allen Black	Office: (931) 363-8981
Red River– Rev. Pat Freudenthal	Office: (931) 553-8401
Stones River – Rev. Chip Hunter	Office: (615) 893-5886
Bishop Bill McAlilly	Office: (615) 742-8834
Assistant to the Bishop – Rev. Rob Martin	Office: (615) 742-8834

- District superintendent calls bishop’s office, speaks to bishop or bishop’s area assistant, explaining the crisis in a five-minute or less conversation.

- Bishop or bishop's area assistant makes decision whether or not to contact ICRT. If the decision is made that a media crisis might occur, ICRT will immediately assemble via conference call.
- ICRT will assess the nature and extent of crisis by asking the following questions:
 1. What is known about the situation? What is not known?
 2. Who knows about the situation? What do they know?
 3. What can we expect to occur during the next few hours/days?
 4. What information can we release to the media and public immediately?
- Quickly uncover as many FACTS as possible before calling together the Media Crisis Management Team.
- The ICRT will prepare a one-paragraph statement to be distributed as soon as the facts are known. The statement will include facts (no suppositions) about what happened and what the Church intends to do. The statement will express compassion for all persons involved. **This IS the Church!**

Crisis Communications Telephone Log for Media Calls

1. Duplicate this sheet so a new page is available for logging every media call related to the crisis.
2. Every call from the media related to the crisis is to be noted using a log sheet. An electronic log may also be used, but it is recommended that a paper log be maintained for convenience of those returning logs AND for possible court cases.
3. Copy the completed log sheet before giving it to the spokesperson. Place the copy in a file to be maintained for several years.
4. Never transfer a call to voicemail OR to the spokesperson before completing this log.
5. Support staff must not answer the reporter's questions. Decline politely and refer the reporter to the spokesperson.

Name/location of person taking message _____

Date of call _____ **Time of call** _____

Reporter's name _____

Media outlet _____

Call back telephone number & email address _____

Reporter's deadline _____

What information does the reporter want? _____

What information does the reporter already have? (They won't want to give this to you.)

Person to whom the reporter was referred: _____

D. SAFE SANCTUARY POLICY FOR CHILDREN, YOUTH, AND VULNERABLE PERSONS

Abuse and neglect of children, youth, and vulnerable persons are prohibited by the Tennessee Annual Conference, its churches and its agencies.

The Tennessee Conference seeks to create a safe environment for children, youth, and vulnerable persons in which opportunities for abuse are minimized by the provision of proper enlistment and supervision of those persons working with them. This document contains theological foundations, definitions of abuse, and policies related to prevention, response, and reporting.

Clergy and laity are encouraged to read this policy and make it an essential part of the operations of each local church. For procedures related to conference events and for resources related to local church policies and procedures visit tnumc.org and go to the Safe Spaces Ministry page.

I. SCOPE

The Tennessee Conference of the United Methodist Church affirms that all children, youth and vulnerable persons have the right to safety. Therefore, United Methodists of the Tennessee Conference are determined to provide an environment in which these persons are safe from neglect or abuse including sexual misconduct and harassment.

The scope of this policy and its provisions shall apply to all staff and volunteers, clergy or lay, who have direct or indirect contact with children, youth, and vulnerable persons in conference and/or district sponsored events. This policy should be implemented in conjunction with the Sexual Misconduct Policy for Church Professionals found at tnumc.org on the Safe Spaces Ministry page.

Safe Spaces Ministry consists of the Safe Sanctuary Team, the Boundaries and Sexual Ethics Team, and the Conference Response Team for the Tennessee Conference. The Safe Spaces Ministry serves to assist in development, review and implementation of policies and procedures necessary for keeping ministry safe. This ministry will facilitate the availability of training for members of the Tennessee Conference.

The Safe Spaces Ministry will be responsible for annual review of the policy and will propose to the annual conference suggested revisions to the policy as needed. Each conference and/or district ministry event involving children, youth, or vulnerable persons shall create procedures to implement this policy.

II. THEOLOGICAL FOUNDATION

Our Biblical Mandate:

“Then Jesus took a little child and put her among them; and taking her in his arms, he said to them, ‘Whoever welcomes one such child in my name welcomes me, and whoever welcomes me welcomes not me but the one who sent me.’” (Paraphrase of Mark 9:36- 37) Jesus also said, “If any of you put a stumbling block before one of these little ones..., it would be better for you if a great millstone were fastened around your neck and you were drowned in the depth of the sea.” (Matthew 18:6)

Our Commitment in Baptism:

The Church, above all institutions, is called to welcome and nurture the child. Our goal is to maintain a safe, secure, loving place where all children may grow and where those who care for them may minister to their needs in responsible ways.

Our Mandate:

The 1996 General Conference approved a resolution that called upon local churches and annual conferences to institute policies and procedures to reduce the risk of child sexual abuse in our churches and church-related activities. We, in the Tennessee Conference, accept the nature of this call and seek to expand it to include all forms of abuse and neglect that could be possible in these settings or that could come to our attention regarding all children, youth, and/or vulnerable persons in our care.

Statement of Covenant:

As caring Christians, we are committed to protect and advocate for all children, youth, and vulnerable persons participating in the life of the church. The Church, at all levels of its organization, is entrusted with the responsibility of providing an emotionally and physically safe, spiritually grounded, healthy environment for all children, youth, adults, and vulnerable persons in which they are protected from abuse.

We uphold the idea that to report abuse is to be a witness to the world of the love and justice of God and fully recognize that reporting abuse is a form of ministering to the needs of those crying out for help. Simply, to report abuse can help to stop existing abuse and prevent further abuse.

Additionally, we care for victims of abuse and their families by offering resources that will contribute to healing. Further, we recognize the grace that God gives in upholding Christian community; we will look for grace-filled ways of dealing with both the victim and the accused.

Therefore, as a Christian community of faith and a United Methodist congregation, we pledge to conduct the ministry of the gospel in ways that assure the safety and spiritual growth of all of our children, youth and vulnerable persons, as well as all of the workers with children, youth and vulnerable persons. We will follow reasonable safety measures in the selection and recruitment of workers; we will implement prudent operational procedures in all programs and events; we will educate all of our workers with children, youth and vulnerable persons regarding the use of all appropriate policies and methods (including first aid and methods of discipline); we will have a clearly defined procedure for reporting a suspected incident of abuse that conforms to the requirements of state law; and we will be prepared to respond to media inquiries if an incident occurs.

III. ADOPTION OF POLICIES AND PROCEDURES

Local churches within the conference will adopt and enforce their own Safe Sanctuary Policy For Children, Youth, and Vulnerable Persons. It is recommended that the congregational policy be equal to or exceed in strength of protection for all children, youth, and vulnerable persons the minimum standards here stated. The Tennessee Conference of UMC recommends the local church act as follows:

- A. Responsibility for Implementation.** Implementing the Abuse Prevention Policy For Children, Youth, and Vulnerable Persons at a local church shall be the responsibility of the Pastor in Charge, the governing body, and a Safe Sanctuaries Committee (SSC) or its equivalent organized in compliance with the local church's governance process.

Safe Sanctuaries Committee or Equivalent. A Safe Sanctuaries Committee (this may be the age-level ministry committee or education committee) shall have the responsibility for developing local church safe sanctuaries policies and procedures; communicating with and educating the congregation concerning those policies and procedures; recruiting, screening, and training paid staff and volunteers; conducting site inspections and making recommendations; retaining records; and regularly reviewing conference policies and procedures, applicable state laws, and the insurance policy provisions and insurer requirements. It is recommended that this committee or its equivalent should have at least one representative each from Education, Age-level ministries, Trustees, and the Staff Parish Relations committees.

- B. Training.** Such periodic training and education on the Safe Sanctuary Policy For Children, Youth, and Vulnerable Persons provided by the Tennessee Conference should be attended each quadrennium by the local church Pastor in Charge and SSC chairperson or other SSC designated member. Further, it is recommended that attendance at such conference-wide training include at a minimum, designees from the local church who will be personally coordinating and conducting safe sanctuaries training for employees and staff within the local church.
- C. Annual Review of Policy.** The local church Safe Sanctuary Committee will conduct an annual review of the policy to facilitate implementation of best practices and compliance with current state and federal law. A report will be made to the Tennessee Conference as a part of their charge conference report.

IV. COMMON DEFINITIONS OF ABUSE

1. **Child abuse** (under age 18) is the harm or threatened harm to a child's health or welfare by a person responsible for the child's health or welfare or by a person in a position of trust, which harm occurs or is threatened through non-accidental physical or mental injury or sexual abuse.
2. **Vulnerable persons abuse** is the harm or threatened harm to a vulnerable person's health or welfare by a person responsible for the vulnerable person's health or welfare or by a person in a position of trust, which harm occurs or is threatened through non-accidental physical or mental injury or sexual abuse. A vulnerable person is any adult aged 18 or over who, by reason of mental or other disability, age, illness or other situation is permanently or for the time being unable to take care of him or herself, or to protect him or herself against significant harm or exploitation.
3. **Physical abuse** is any non-accidental act that inflicts bodily harm to a person, or failure to protect from physical harm where a duty exists to do so.
4. **Neglect** is failure to provide for physical survival needs (such as nutrition, medical, surgical, or any other care necessary for the well being of any child, youth, or vulnerable persons) to the extent that there is harm, or risk of harm, to health or safety.
5. **Sexual abuse** is any involvement of a child, youth or vulnerable person in intentional sexual acts or sexual conduct that produces sexual arousal or gratification for the perpetrator or sexual behaviors/situations in which there is a sexual component. Sexual abuse includes, without limitation, sexual contact or sharing of sexually explicit language, gestures, or images by a volunteer or staff person with, or directed to, a child, youth or vulnerable person.
6. **Verbal abuse** refers to spoken or unspoken violence or emotional cruelty against a child, youth, and/or a vulnerable person.

V. SCREENING PROCEDURES FOR VOLUNTEERS AND PAID STAFF

All persons, including conference staff who intend to work with children, youth, and/or vulnerable persons at conference-sponsored events, including overnight or longer events, must also be properly screened and attend an age-appropriate orientation/ training session on child protection and abuse and have current background check. Local church Safe Sanctuary policies are expected to meet the minimum requirements set out below for training and screening. A Safe Spaces Verification form will be completed and submitted to the appropriate leadership prior to participation.

The following procedures should be followed:

- A written job description outlining duties and expectations must be provided, and shall be signed and dated by each person falling within the scope of the policy.
- An application/personal information form shall be completed.

- A Sexual Offender Registry check in any state where the applicant has resided during the past seven (7) years shall be conducted.
- Consent to a criminal background check. A background check should be provided for anyone staying overnight or longer, i.e. weekend retreats, summer camps.
- A new background check should be performed every 3 years as the standard.
- If the applicant is found to have been involved in any activity in which the applicant abused or exploited children, youth, or vulnerable persons the applicant will not be approved. Any conviction of a crime against children, youth or adults from vulnerable populations and any conviction of rape, sexual or physical assault shall disqualify any applicant. A person who has been convicted as a sex offender will not be approved. Affirmative responses to questions relating to crimes involving possession or use of drugs or suspension of a drivers' license within the past five years will prompt a heightened review of an application.
- Personal interviews with summary documentation will be conducted by the Safe Sanctuary team or conference staff representative and kept in a confidential file maintained by the conference ministry for whom the applicant will serve.
- References will be checked with summary documentation in a confidential file and maintained by the conference ministry for whom the applicant will serve.

VI. RECIPROCITY

The Safe Spaces Ministry Team may accept training provided by other United Methodist conferences or United Methodist churches in other conferences after a review of the policies and procedures implemented in the other conference or church. Screening will be accepted provided that there has been a copy of the National Screen that included a national criminal check conducted by the other conference or church submitted with the request.

VII. REPORTING OF INCIDENTS

Incidents may involve inappropriate behavior by staff/volunteers or other participants toward a participant and call for immediate on-site corrective action. Incidents may involve the abuse, neglect or exploitation of participants by staff/volunteers or other participants and mandate reporting through the Tennessee Child Abuse hotline (1-877-237-0004) or the Adult Protective Services hotline (1-888-277-8366). In case of an emergency, immediately call 9-1-1.

A call to the hotline is required to be made by staff/volunteers if there is reasonable cause to suspect that abuse of a participant has occurred. When the necessity of reporting occurs, the protection of children, youth, and vulnerable persons must be paramount. Cooperation with the Tennessee Department of Children's Services, the Tennessee Commission on Aging and Disability and law enforcement is required in all such incidents.

In case of allegations of abuse occurring in the church or ministries affiliated with the church or having the potential to impact the ministry of the church, the district superintendent and/or bishop shall be notified immediately. The Safe Spaces Ministry staff person will also be notified following notification of the appropriate state or local law enforcement authorities. Parents or legal guardians will generally be notified; however, in circumstances in which the parent or guardian is alleged or suspected to be the perpetrator or may have been complicit in the neglect or abuse, notice may be withheld in appropriate circumstances. When doubt exists, legal counsel should be consulted.

VIII. STATEMENT TO THE MEDIA

The Media Crisis Response Plan should be enacted to insure proper protocol is followed.

The bishop or alternate spokesperson shall provide conference and district ministry groups with guidelines for communications with media about the incident(s) which may have been reported.

IX. FUNDAMENTAL SAFE SPACES PROCEDURES FOR THE CONFERENCE AND DISTRICT

1. **Appropriate Boundaries:** All persons, staff and participants, will maintain boundaries appropriate to their specific roles, age, and relationship to another.
2. **Two Adult Rule:** At least two adults should be present during all conference events such that no one adult will be alone with any number of children, youth, or vulnerable persons. At least two of the adults present should be non-related and non-cohabitating. For small group activities where one adult supervises one group, two or more groups are to meet in sight and sound of each other. The ministry leader may also decide to combine groups to ensure the safety of all parties. Small group sizes will be determined by the size of the group, but should not exceed reasonable adult/participant ratios. (When both genders of students are represented, both genders of adults should also be represented.)
3. **Five Year Older Rule:** Persons supervising children and/or middle school youth (grades 6th-8th) will be at least 18 years old and will be at least 5 years older than the oldest child/youth participant.
4. **Four Year Older Rule:** Persons supervising high school youth (grades 9th-12th) will be at least 4 years older than the oldest youth participant.
5. **Open Doors:** Doors to meeting spaces without windows must remain open when children, youth, or vulnerable adults are utilizing the space. Doors with windows may remain closed provided that sight lines to all areas of the room are clear.
6. **Medical Release/Registration Form:** All persons attending conference events with children, youth, or vulnerable persons shall have a completed medical release form and completed parental permission form. The medical release form will be valid for a 1-year period beginning August 1 of the current year and expiring July 31 of the next year. It is expected that a new form will be submitted if a change in medical status, change in residence, or other life event occurs. All forms will be maintained by the local church ministry leadership and will be available upon request for verification during conference event check-in.
7. **Local Ministry Leader Responsibility:** It is expected that the children/youth coordinator/ director from the local church is responsible for the care and supervision of that local church's participants at the conference/district event.

POLICY REVISION DATE: May 2017

POLICY ADOPTION DATE: June 2017

E. SEXUAL MISCONDUCT POLICY FOR CHURCH PROFESSIONALS

of the Tennessee Annual Conference of The United Methodist Church

Preamble

The Tennessee Annual Conference does not approve of and will not tolerate sexual misconduct. The conference is committed to the eradication of this conduct if it should occur and to the creation of an environment of hospitality for all persons, male or female, that is free of sexual overtones and implications, and encourages respect, equality, and kinship in Christ. This policy aims to provide an avenue to report sexual misconduct while assuring that any person doing so in good faith will be protected from retaliation.

All church professionals (see definition) have positions of great trust, power, and responsibility. This provides the opportunity for unique relationships of grace and caring. While church professionals can sometimes violate the trust given them within these relationships, sexual misconduct is one of the gravest violations of this trust. This policy seeks to address the abuse of power by church professionals who engage in sexual misconduct. While this policy is binding for appointed church professionals, it is our hope that it may serve as a guide for other church professionals such as local church laity staff and volunteers.

The intent of this policy is to provide guidance to both laity and clergy of the Tennessee Annual Conference and the local church regarding sexual misconduct and, thereby, protect the relationship between church professionals and parishioners, staff members, colleagues, and others. It is both the ethical and legal responsibility of the Tennessee Annual Conference to ensure that there are mechanisms for preventing sexual misconduct and addressing allegations of the same. This policy provides guidance regarding the definition of sexual misconduct, procedures for filing and addressing allegations of sexual misconduct, and training expectations and requirements designed to prevent sexual misconduct in the Tennessee Annual Conference. The primary focus of this policy shall be the search for truth to assure justice for the complainant and the accused. This policy is not intended to supplant or substitute for the formal complaint process and its attendant fair process protection in the current *Book of Discipline*, which must, where applicable, be followed in addition to this policy. Failure by church authorities to use or follow any of the procedures herein is not a chargeable offense, nor can it be used as grounds for an appeal of a formal grievance, complaint, review or trial as defined in current *Book of Discipline*. We are committed to procedural accuracy and pastoral care in the pursuit of justice for victims and survivors, real accountability for abusers, and healing for all parties.

Theological Foundation

We believe and affirm every person is created in the image of God. We further believe and affirm sexual misconduct within the ministerial relationship and in the Church is incompatible with biblical teachings and ethical standards. Sexual misconduct violates the sacred worth of persons who are created in the image of God. Such misconduct is particularly reprehensible in the context of the ministerial relationship that should represent the care of God. It should be understood that sexual misconduct is an abuse of power and authority. This misconduct alienates persons from the ministry of the Church. It tarnishes the Church's ministry and mission. Those guilty of sexual misconduct bring real harm to persons, congregations, and the Church as a whole.

Forgiveness is a sacred teaching of the Church, but this teaching in no way protects a person guilty of sexual misconduct from the discipline of the Church. Representing the Church as a church professional is a privilege requiring the highest professional conduct. Forgiveness by God or by a person harmed by sexual misconduct does not automatically restore the privilege of serving as a church professional. It is not appropriate for church authorities to pressure persons harmed by sexual misconduct to forgive the offender as a way to restore to the offender the privilege of serving as a professional in the Church. Central to the task of church authorities is to protect the vulnerable and to eradicate sexual misconduct from the Church.

Definitions

A. Church Professionals

1. Appointed Church Professionals

Appointed church professionals shall include full, associate, and provisional ministerial members of the Tennessee Annual Conference, as well as ordained deacons (full and provisional) and elders, diaconal ministers and local pastors, in both the effective and retired relationships, supply pastors, and other persons serving the Tennessee Annual Conference or any local church under appointment of the bishop or under the supervision of a district superintendent, including persons keeping their membership in another annual conference or in another denomination and persons holding orders issued by these conferences while on honorable or administrative location. Additionally, this includes lay and clergy persons employed directly by conference agencies including but not limited to the Conference Council on Connectional Ministries.

2. Other Church Professionals

Other church professionals shall include anyone in a position of power, authority, or leadership employed by or serving as a volunteer in a ministry in the Tennessee Annual Conference.

B. Book of Discipline

The 2016 Book of Discipline refers to *The Book of Discipline of The United Methodist Church 2016*, which sets forth the laws, plans, polity, and processes by which The United Methodist Church governs itself. It contains insight and information about the distinct United Methodist understanding of the nature and mission of the Church, and about what is expected of its clergy and members as they seek to be faithful and effective disciples of Christ.

C. Book of Resolutions

The Book of Resolutions 2016 refers to the volume containing the text of all resolutions or pronouncements on issues approved by the General Conference and currently valid. *The Book of Resolutions* contains not only the resolutions and policy statements passed by the most recent General Conference, but also all such statements still considered to represent the position of The United Methodist Church. The text of any resolution is considered the official position of the denomination on that subject.

D. Sexual Misconduct

Misconduct of a sexual nature is a chargeable offense, for both laity and clergy. Chargeable offenses include: child abuse, sexual abuse, sexual misconduct [including pornography], sexual harassment, gender discrimination, crime, and immorality.

Sexual misconduct is abuse of power and authority, and is not only an act against one person, but an act against fellow ministry professionals; members in the local congregation; the Church at large; and God. (*Book of Resolutions 2016*, ¶2044).

Sexual misconduct includes but is not limited to:

- child or adult sexual abuse
- sexual abuse of youth or those without capacity to consent
- rape or sexual assault
- gross sexual imposition like prolonged gazing, fondling, grabbing, or stalking
- sexual harassment
- unwelcome touching and advances
- inappropriate and unwelcome contacts of a sexual nature either in person or via phone, digital media, or cyberspace
- sexualized verbal comments, gestures, or visuals
- use of sexualized materials including pornography

- sexualized behavior
- solicitation of sexual activity or other sex-related behavior by promise of rewards
- coercion of sexual activity by threat of punishment
- or misuse of pastoral or ministerial position using sexualized conduct to take advantage of the vulnerability of another (*The Book of Discipline 2012*, ¶161, *Book of Resolutions 2016*, ¶2081, ¶2082)

Each alleged occurrence of sexual misconduct requires its own unique and appropriate investigation (as described below) and response, depending on the facts and circumstances.

Sexual harassment is a form of sexual misconduct and is defined in *The 2016 Book of Discipline, Social Principles* ¶161(J) as, “any unwanted sexual comment, advance, or demand, either verbal or physical, that is reasonably perceived by the recipient as demeaning, intimidating or coercive. Sexual harassment must be understood as an exploitation of a power relationship rather than an exclusively sexual issue. Sexual harassment includes, but is not limited to, the creation of a hostile or abusive working environment resulting from discrimination on the basis of gender.” To clarify further, it is unwanted sexual or gender-directed behavior within a pastoral, employment, ministerial (paid or unpaid), mentor, or colleague relationship that is so severe or pervasive that it alters the conditions of employment or volunteer work or unreasonably interferes with the complainant’s performance by creating a hostile environment that can include unwanted sexual jokes, repeated advances, touching, displays, or comments that insult, degrade, or sexually exploit women, men, elders, children, or youth. “It can create a hostile, offensive environment that can include unwanted inappropriate sexual jokes, repeated advances, touching, displays, or comments that insult, degrade, or sexually exploit women, men, elders, children, or youth” (*Book of Resolutions 2016*, ¶2045). Both sexual and gender harassment are exploitations of power and are discriminatory by law (GCFA Legal Manual, <http://www.gcfa.org/gcfa-legal-manual>).

Sexual abuse is a form of sexual misconduct and occurs when a church professional engages in sexual contact or sexualized behavior with a congregant, client, employee, student, staff member, coworker, or volunteer (*Book of Resolutions 2016*, ¶161(I)). It can include coerced or forced sexual contact (including those unable to give informed consent), sexual interaction or contact with children or youth, and sexual exhibitionism or display of sexual visuals or pornography.

Sexualized behavior is behavior that communicates sexual interest and/or content. Examples include, but are not limited to displaying sexually suggestive visual materials; use of pornography in church programs on or with church property, making sexual comments or innuendo about one’s own or another person’s body; touching another person’s body; touching another person’s body/hair/clothing; touching or rubbing oneself in the presence of another person; kissing; and sexual intercourse. Sexualized behavior can be a form of sexual misconduct when this behavior is unwanted by the recipient or witness, is a violation of society’s or the Church’s law, breaks the sacred trust in the ministerial role, or violates the vows taken at membership or ordination. The judicial council asserts that dating, romantic, or sexual relationships between clergy and their parishioners “are never appropriate because of imbalance of power” (Decision 1228, 2012). For the sake of maintaining healthy boundaries and preventing a betrayal of sacred trust, a clergyperson who has a genuine desire to date a parishioner must contact their district superintendent, and in consultation with the DS, determine a reasonable course of action for discontinuing the pastor/parishioner relationship before beginning a dating relationship.

Pornography is sexually explicit material that portrays violence, abuse, coercion, domination, humiliation, or degradation for the purpose of arousal. Any sexually explicit material that depicts children or adults is pornographic. “The United Methodist Church declares that the use of pornography in church programs, on church premises or with church property by persons in ministerial roles (lay and clergy) is a form of sexual misconduct, is a chargeable offense for laity and clergy in The United Methodist Church” (*Book of Resolutions 2016*, ¶2081, ¶2082).

E. Complainant

A complainant is a person who submits a written, signed, and dated statement alleging an incident of sexual or professional misconduct. A complainant may be a parent or responsible party for a minor or an adult incapable of self-reporting.

F. Respondent

A respondent is a church professional against whom a complaint has been made.

G. Complainant Advocate (Response Team Member)

A trained complainant advocate is a response team member who actively supports a complainant of church professional misconduct/sexual abuse through the denominational complaint process. The role of advocate is one of care-giving, not investigation. (*The 2016 Book of Discipline* ¶362, 363, and 2702.1)

H. Respondent Advocate (Response Team Member)

A trained respondent advocate is a response team member who actively supports a respondent who is accused of sexual misconduct/abuse through the denomination complaint process as discussed in *The 2016 Book of Discipline* in paragraphs ¶362, 363, and 2702.1. The role of advocate is one of care-giving, not investigation.

I. Conference Response Team Coordinator

The conference response team coordinator oversees the complaint process, serves as a resource for district superintendents, bishops, complainants, and respondents and maintains the integrity of the process including documentation of complaints for the office of the bishop. This may be the assistant to the bishop, an appointed conference response team member, or appropriate Tennessee Conference personnel. The role of conference response team coordinator is one of care-giving, not investigation.

Making a Report

Any concern a person has about sexual misconduct by a church professional should be promptly reported to any district superintendent or the bishop. The list of names of the current persons in these positions and their contact information may be found at www.tnmc.org or by calling the conference office at 615-329-1177. If for any reason such person finds it difficult to report his or her concerns to a district superintendent or the bishop, the person may contact a trained advocate or the conference response team coordinator, who is available to assist any complainant with the process in making a report to either a district superintendent or the bishop. A list of the members of the conference response team along with the conference response team coordinator's contact information can be found in each volume of the *Journal of the Tennessee Annual Conference* following each annual conference session or at www.tnmc.org/safe-spaces-ministry. (*The 2016 Book of Discipline* ¶363)

Mandatory Reporting

In no way should this policy be interpreted or applied in a manner that interferes with any licensed practitioner in fulfilling his/her mandatory reporting requirements.

All allegations of sexual misconduct with minors or vulnerable adults occurring in Tennessee will be reported to the appropriate governmental agencies, as required by mandatory reporting laws of Tennessee.

Policy Against Retaliation

No retaliation will be tolerated on account of a good faith report of sexual misconduct. Prohibited retaliation will be considered a separate and independent violation of this policy and appropriate action may be taken against that retaliator. Anyone who believes they have been retaliated against may also report such retaliation as detailed above in Making a Report. The person is encouraged to report retaliation immediately to a district superintendent or the bishop, or contact his or her trained advocate or the conference response team coordinator for assistance in reporting the concern to a district superintendent or the bishop.

Investigation

Upon receipt by a district superintendent or the bishop of a report, a prompt and thorough investigation into the allegations of sexual misconduct against any church professional will be conducted and appropriate corrective action, if called for based upon all of the facts, shall be taken and concluded within a reasonable period of time. The scope and details of each investigation will depend on the nature of the report and the related circumstances. In circumstances involving church professionals, by doctrinal law, the procedure may be governed by *The 2016 Book of Discipline* in ¶362 and ¶2701-2719. In each instance, the investigation will be handled with as much discretion as the circumstances permit to protect the privacy of the individuals involved. All persons having reported suspected sexual misconduct should refrain from contacting the person suspected of such conduct. Likewise, the persons suspected of such conduct shall refrain from contacting the complainant or alleged victim, unless otherwise directed by the bishop or district superintendent. All persons serving as witnesses in the investigation should refrain from contacting the complainant or the respondent, unless directed by a district superintendent or bishop to do so, in order to preserve the integrity and confidentiality of the investigation and confidentiality.

All persons having received a report of sexual misconduct, including anyone specifically engaged to serve as an advocate or investigate such reports, shall keep all reports confidential, except as required by *The 2016 Book of Discipline*, where applicable, or necessary to investigate and resolve such matters, and/or to respond to any related legal or administrative proceedings.

During the course of an investigation, a trained complainant advocate may be assigned to provide ongoing support to a complainant or alleged victim. Likewise, a trained respondent advocate may be assigned to provide ongoing support to the respondent. Both advocates are bound by the confidentiality provisions of this policy.

All allegations of sexual misconduct with minors or vulnerable adults occurring in Tennessee will be reported to the appropriate governmental agencies, as required by mandatory reporting laws of Tennessee.

Training

Appointed church professionals (see definition) serving in the Tennessee Annual Conference are required to attend official Tennessee Annual Conference trainings on 1) Healthy Boundaries/Sexual Ethics and 2) Safe Sanctuaries each quadrennium. All transfers and candidates for ministry are required to complete these trainings prior to commissioning or appointment, whichever comes first. Compliance with these training requirements and a completed criminal background check are conditions of employment or ministerial appointment. A church professional failing to comply with these conditions of appointment may be cited an administrative charge by the bishop in accordance with *The 2016 Book of Discipline* ¶362.

It is strongly suggested that other church professionals (see definition) attend official Tennessee Annual Conference trainings on 1) Healthy Boundaries/Sexual Ethics and 2) Safe Sanctuaries each quadrennium.

Healthy Boundaries/Sexual Ethics Team

The 2010 report of the Sexual Ethics Task Force recommended to the annual conference that a Healthy Boundaries/Sexual Ethics Team be formed to guide the portion of the Safe Spaces Ministry tasked with reviewing policies and implementing training opportunities in the best practices to create and maintain healthy boundaries for ministry. The Healthy Boundaries/Sexual Ethics Team is a sub-team of the Safe Spaces Ministry Committee. This committee is made of the three teams: 1) Healthy Boundaries/Sexual Ethics team; 2) Safe Sanctuary Team; 3) Conference Response Team. The Safe Spaces Ministry serves to insure that policies and procedures necessary for keeping ministry safe in order for sacred space to be created are developed, reviewed, appropriately presented and training provided for members of the Tennessee Annual Conference. The work of the committee is funded through apportionment giving as allocated through the Connectional Ministries budget on an annual basis. The Connectional Ministries, the Nashville Episcopal Area Office of Ministerial Concerns and the Tennessee Conference Board of Ordained Ministry work collaboratively to guide this vital ministry.

Availability of Policy

This policy shall be presented annually in the *Journal of the Tennessee Annual Conference*. Further, it shall be posted at www.tnumc.org continuously. It should be made available in at least one common area of every church in the Tennessee Annual Conference. It is strongly recommended that the *Sexual Misconduct is Never Okay* flyer be prominently displayed in one common area of every church in the Tennessee Annual Conference. This flyer is available for download at www.tnumc.org/safe-spaces-ministry. Questions about the policy should be directed to the staff liaison to the Healthy Boundaries/Sexual Ethics Team through the Tennessee Annual Conference. This liaison will be identified on the conference website where the policy is located.

F. SAFE SPACES PROCEDURES FOR NEXT GEN DISCIPLESHIP DISTRICT AND CONFERENCE NEXT GEN MINISTRY EVENTS

in the Tennessee Conference of The United Methodist Church

Definition of Terms

Adult – An adult is a person 19 years old or older who is attending a Next Gen Ministry event.

The Local Church Ministry Team – The group of adults responsible for the local church group attending an event.

Host Mission Family – This refers to the mission site (home) that the Next Gen participant is serving. It may also mean the home where the local church group is given the opportunity to shower and freshen up prior to a meal during a local retreat such as Hands and Feet Mission Retreat.

Ministry Leader – Can be interchangeable with children's/youth coordinator/director or pastor. This person is the lead contact for the group attending the ministry event.

Mission Event – A mission event is an event such as but not limited to Hands and Feet Mission Retreat.

Reasonable Adult/Child Ratios – 2:12 at retreats/rallies/meetings; 2:6 at off site camps and mission trips.

Reasonable Adult/Youth Ratios – 2:16 at retreats/rallies/meetings; 2:8 at off site camps and mission trips.

Staff/Volunteers – A staff/volunteer for an event is a person who is selected to assist with the event and is not connected to a church attending the event. This may include overnight security on camp facilities or in hotel settings.

Children's Coordinator/Director – The children's coordinator/director for the purposes of this document is considered the lead children's minister from the local church.

Youth Coordinator/Director – The youth coordinator/director for the purposes of this document is considered the lead youth minister from the local church.

The purpose of these procedures is to ensure the safety and reduce the risk of harm for all persons participating in Next Gen Ministry events.

- 1. Two Adult Rule:** During all conference events one adult will not be alone with any number of children/youth. For small group activities where one adult supervises one group, two or more groups are to meet in sight and sound of each other. These two adults should be non-related and non-cohabitating. The ministry leader may also decide to combine groups to ensure the safety of all parties. Small group sizes will be determined by the size of the group, but should not exceed reasonable adult child/youth ratios.
- 2. Four & Five Year Older Rule:** These persons are at least four years older than the oldest high school youth member of the church group. These persons are at least five years older than the oldest child of the church group. It is expected that all event staff/volunteers in supervisory roles have a completed a background check, interview with the director of Next Gen Discipleship, and Safe Sanctuary training.
- 3. Adult/Child & Adult/Youth Ratio:** Some events may require smaller ratios. If so stricter requirements will be communicated to all adults and churches prior to the event through registration confirmation packets as well as through emails and the conference youth website.

- a. The adult/child ratio will be at least 2:12 at retreats/rallies/meetings with the understanding that one adult will not be alone with any number of youth (refer to Procedure 1). The ratio for offsite camps and mission trips will be 2:6.
 - b. The adult/youth ratio will be at least 2:16 at retreats/rallies/meetings with the understanding that one adult will not be alone with any number of youth (refer to Procedure 1). The ratio for offsite camps and mission trips will be 2:8.
4. **Male/Female Adults:** When a group from any local church consists of both genders, the accompanying adults shall also be of both genders. This also applies to small groups and mission worksite groups.
5. **Background Checks:** All adults at Next Gen Conference events will be expected to have a background check, training on the local church's Safe Sanctuary Policy and Procedures*, as well as a review of these procedures. Each church will sign a verification form listing each adult attending the event signed by the ministry leader and pastor. The verification form will serve as a confirmation that each adult has completed the requirements for participation. (*If your church does not have policy or background checks are needed contact the Conference Director of Human Resources at 615-329-1177 for help.)
6. **Medical Release/Registration Form:** All children/youth and adults attending Next Gen Ministry Conference events shall have a completed medical release form and completed parental permission form. The medical release form will be valid from August-July of a given year. It is expected that a new form will be submitted if a change in medical status occurs.
7. **Ministry Leaders Responsibility:** It is expected that the ministry leader from the local church maintain a copy of each attendee's form at all times. These forms should be carried with the group traveling to and from events.
8. **Check-In Procedure:** The Local Church Ministry Team should develop a consistent check-in procedure during the event to meet with the church group. These should be spread throughout the event and event day.
9. **Lodging for Overnight Events:** An adult will not share a room/hotel/tent with a child/youth unless the adult is a parent of that child/youth with whom they are sharing the room/hotel/tent.
10. **Lodging for Overnight Events:** There will be separate sleeping areas/rooms for males and females at all Next Gen sponsored events. When there are several rooms/cabins of youth, there will be at least two non-related adults of the same gender in the room/cabin.
11. **Showers:** In the event of open showers, separate shower times for children/youth and for adults shall be designated to prevent children/youth and adults showering together. If this is not possible, swimsuits will be required.
12. **Two Adults at Mission Sites:** There will be two adults at each work site at all times on mission project sites. (Procedure 7 applies.) These two adults should be non-related and non-cohabitating.
13. **Mission Site Responsibility:** No Next Gen participant will be alone with an adult from a host mission family during a mission event. This includes host pastors, congregation members, homeowners, clients of mission agencies, etc. Likewise, an adult mission team member will not be alone with a child/youth from the host mission.

CHAPTER 12

SERVICE RECORDS FOR CLERGY*

As of July 1, 2020

Definitions of Conference Category Abbreviations, see page 142

ADAMS, DAVID CARROLL (RE)

Friendship/Marble Hill

135 Candlewood Est, Shelbyville, TN 37160-7345 PH: C: (931) 581-4777 (Spouse: Joyce Adams)

Email: djca2012@yahoo.com

PM: 1997; FM: 2001; FE: 2001; RE: 2016

ED: Belmont University BS; Asbury Theological Seminary MDiv

APPTS: 1999 Associate Pastor, Shelbyville First; 2001 Monterey-Bethlehem; 2003 Lynchburg First; 2006 General Secretary, United Methodist Men; 2009 Bell Buckle; 2016 Friendship/Marble Hill

ADAMS, ELIZABETH B. WILHITE (RD)

Retired

148 Baltusrol Rd, Fairfield Glade, TN 38558-7739 PH: H: (931) 456-9302 (Spouse: George Adams)

Email: betsyadams@mac.com

DM: 1993; FD: 1997; FD: 2000; RD: 2004

ED: Garrett Theological Seminary M.C.E; Tennessee Wesleyan College BA

APPTS: 1993 Houston Clear Lake (TX); 2000 Minister, Christian Formation, Hendersonville First; 2004 Retired

ADAMS, NOREEN I. (HN)

Honorable Location

2511A Sunset Drive, Springfield, TN 37172 PH: C: (615) 319-3984

Email: noleen.adams@tnumc.com

LI: 1997; PE: 1998; FD: 1998; FM: 2002; FE: 2002; HN: 2012

ED: Olivet Nazarene College BA, English Edu; Nazarene Theological Seminary MDiv, Missiology

APPTS: 1996 Brewer's-Walton, 1997 Central-Mt. Pleasant; 1999 Associate Pastor, Dickson First; 2002 Mt. Zion; 2005 Pleasant Grove; 2006 Cedar Grove (Bedford County); 2008 Westmoreland-Pleasant Grove; 2010 St. Andrew-Oakwood; 2012 Honorable Location

ADAMS, WOODWARD A., JR. (RE)

Retired

2 McKendree Court, Hermitage, TN 37076 PH: H: (615) 922-2904 (Spouse: Lucy Adams)

Email: woodywoodybubba@aol.com

LI: 1953; PM: 1956; DO: 1956; FE: 1959; TO: 1978; FE: 1984; RE: 2000

ED: Emory University AB; Vanderbilt Divinity School MDiv; Scarritt College

APPTS: 1956 Dodson Chapel; 1958 Annie Morrison Smith; 1959 Waynesboro First; 1961 Missionary in Korea; 1963 Cross Plains; 1965 Chaplain, Navajo Methodist Mission; 1968 Sue Bennett College; 1969 Coleman Memorial; 1974 Winchester First; 1978 Paris First (Memphis Conf.); 1981 Huntingdon First (Memphis Conf); 1984 Andrew Price Memorial; 1989 Murfreesboro First; 1992 District Superintendent, Columbia District; 1995 Cookeville First; 2000 Retired

ALDERMAN, ARLO JOHN (SY)

Brandon's Chapel/Pleasant Hill

4310 Tanyard Hill Rd, Lynchburg, TN 37352-4832 PH: C: (931) 632-0947 (Spouse: Mattie Alderman)

Email: tgaipd@gmail.com

SY: 2008

ED: Tennessee Technological University BS

APPTS: 2008 Brandon's Chapel/Pleasant Hill

ALERIDGE, SCOTT D. (FE)

District Superintendent, Cumberland River District

35 A Executive Park Dr, Hendersonville, TN 37075 PH: O: (615) 822-1433 (Spouse: Beth Aleridge)

Email: scott.aleridge@tnumc.com

LI: 1999; PE: 2002; FE: 2005

ED: Austin Peay State University BS; Candler School of Theology MDiv

APPTS: 2002 Antioch-Dunn; 2005 Inglewood; 2009 Columbia First; 2014 District Superintendent, Cumberland District; 2017 District Superintendent, Cumberland River District

ALEXANDER, CORRIE B (PE)

Bethel

4286 Sulphur Springs Rd, Murfreesboro, TN 37129-1944 PH: H: (615) 883-2232

Email: corrie.alexander@tnumc.com

PE: 2019

APPTS: 2019 Bethel

ALEXANDER, WALTER W., JR. (RE)*Retired*

812 Chandler Grove Drive, Hermitage, TN 37076-4200 PH: H: (615) 883-2232 (Spouse: Susan Gardner)

Email: budalexander6@gmail.com

LI: 1979; PM: 1982; DO: 1982; FE: 1984; RE: 2019

ED: Martin College AA; Middle Tennessee State University BA; Vanderbilt Divinity School MDiv

APPTS: 1979 Petersburg Charge; 1982 College Grove; 1986 Columbia First Associate; 1989 Parkview; 1990 Wesley Foundation, TTU; 2014 Pennington; 2019 Retired

ALLEGOOD, BILLY G. (RA)*Retired*

250 Calvary Ln, Savannah, TN 38372-7343 PH: H: (731) 925-5854

Email: billyallegood@att.net

LI: 1979; DO: 1989; RA: 1998

ED: Southern Business College RRSA; Volunteer State Community College AA; COS completed

APPTS: 1979 New Chapel-Palestine; 1981 Cornersville-New Hope; 1986 Tollett's; 1987 Antioch-Dunn; 1990 Southside Charge; 1992 Mt. Lebanon-Liberty; 1993 Trinity (Hardin); 1998 Retired

ALLEN, FRANK (RA)*Retired*

3926 Drakes Branch Rd, Nashville, TN 37218-1845 PH: H: (615) 876-3078

RA: 2003

APPTS: 1980 Gordonsville Charge; 1991 Lebanon Circuit; 1993 St. John's; 1996 Dixon Memorial; 2001 Dowell-Richmond; 2003 Retired

ALLEN, PAUL BRIAN (FL)*White Co. Circuit*

323 Mountain View Dr, Sparta, TN 38583-2305 PH: O: (931) 836-1257 H: (931) 836-1257 (Spouse: Vicky Allen)

Email: pva@blomand.net

LI: 1988; LI: 2002; FL: 2002

ED: Western Kentucky University BS; COS Completed

APPTS: 1989 Beaumont Circuit (KY); 1990 Richardsville Circuit (KY); 1992 Russellville, Bethel/O'Roark (KY); 1994 Twin Chapel Circuit (KY); 1997 Mt. Pleasant/N. Buck Crk (KY); 1998 Allen County Circuit (KY); 2002 Haysville-Sadler's; 2003 Findlay-Mt. Carmel; 2014 White Co. Circuit

ANDERSON, GARY (OF)*Mt. Hope - Evans Chapel*

1896 Savannah Hwy, Waynesboro, TN 38485 PH: H: (931) 722-9238

Email: garytn@tds.net

TI: 2014; SY: 2014; OF: 2018

ED: Mid-America Baptist Theological Seminary MDiv; North Alabama B.S.

APPTS: 2014 Cedar Grove/Howard's; 2019 Mt. Hope - Evans Chapel

ANDERSON, JOHN W. (RA)*Retired*

1306 Crofton Park Ct, Columbia, TN 38401-4643 PH: H: (931) 840-0973

Email: jwanderson0816@gmail.com

LI: 1960; DO: 1967; AM: 1969; RA: 2000

ED: Columbia State Community College AA

APPTS: 1959 Lynchburg Parish; 1960 Rutherford Ct.; 1961 Good Hope Charge; 1962 Crossville Ct.; 1963 Granville Ct.; 1964 Smithville Ct.; 1966 Dowelltown Ct.; 1967 Ethridge; 1970 Clifton Ct.; 1975 Williamsport; 1979 Chapel Hill; 1983 Spring Hill; 1986 Cornersville-New Hope; 1990 Antioch-Dunn; 1996 Thompson Station Charge; 2000 Retired

ANGUS, STEVEN B. (FE)*Winchester First*

PO Box 427, Winchester, TN 37398-0427 PH: O: (931) 967-3333 (Spouse: Gretchen Angus)

Email: pastorsteve59@gmail.com

LI: 1979; PM: 1985; DO: 1985; FE: 1987

ED: Martin Methodist College AA; Middle Tennessee State University BS; Vanderbilt Divinity School MDiv; University of South DMin

APPTS: 1979 Dellrose Charge; 1980 Wartrace-Mt. Olivet; 1981 Bethel-Blackman; 1984 Associate Pastor, Manchester First; 1985 Morton Memorial; 1989 Epworth; 1994 Coleman Memorial; 1996 New Providence; 2005 McMinnville First; 2010 Calvary; 2013 Winchester First

ARCHER, JAY E. (RE)*Retired*

19 Stonewood Ct, Crossville, TN 38558-6559 PH: O: (931) 484-3473 (Spouse: Christine Archer)

Email: jayarcher@citlink.net

DO: 1975; PM: 1975; FE: 1978; RE: 2019

ED: Emory & Henry College BA; Yale University MDiv

APPTS: 1977 White House; 1981 Love's Chapel; 1983 Westview; 1987 Cook's; 1993 Antioch; 1996 Fayetteville First; 2000 Manchester First; 2008 District Superintendent, Cookeville District; 2013 Fairfield Glade; 2019 Retired

ARCHIBALD, CHESTINA R.M. (RE)*Retired*

3288 Kingsdale Dr Sw, Atlanta, GA 30311-3639 PH: H: (615) 678-7151

Email: revcma777@aol.com

DO: 1985; PM: 1985; FE: 1990; RE: 2008

ED: University of Dubuque BA; Howard University JD; Interdenominational Theological Center MDiv

APPTS: 1985 Campus Minister, Wesley Foundation Fisk; 1985 Key-Braden, Ballard Circuit; 1987 Dean of Chapel, Fisk University; 1997 Braden; 2001 Key Memorial; 2006 Campus Minister, Wesley Foundation, Fisk Acting Dean of the Chapel; 2008 Retired

ARMISTEAD, M. KATHRYN (FD)*Publisher, GBHEM*

755 Overbrook Pointe Court, Brentwood, TN 37027 PH: C: (615) 554-2461 (Spouse: Charles Armistead)

Email: Kathy_armistead@yahoo.com

DM: 1987; FD: 1997

ED: Butler University BA; Vanderbilt University MA; Vanderbilt University PhD

APPTS: 1988 Pastoral Counselor, Minister of Counseling, Bellshire; 1992 Pastoral Counselor, Vine Street Counseling Service; 1993 Leave of Absence; 1996 Development Coor Member Service Rep, Parthenon Federal Credit Union; 2000 Editor, Abingdon; 2014 Associate Publisher, HarperCollins Christian Publishing; 2015 Transitional Leave; 2016 Publisher, GBHEM

ARMSTRONG, JACOB C. (FE)*Providence*

2293 S. Rutland Rd, Mt. Juliet, TN 37122 PH: O: (615) 773-7862 (Spouse: Rachel Armstrong)

Email: jacob.armstrong@tnumc.com

LI: 2003; PE: 2005; FE: 2008

ED: Middle Tennessee State University BS; University of the South School of Theology MDiv

APPTS: 2003 Associate Pastor, Murfreesboro First; 2008 Associate Pastor, Grace; 2009 Providence

ASHLEY, MARK FILES (RE)*Retired*

2000 Highway 130 E, Shelbyville, TN 37160-7421 PH: O: (931) 455-5434 H: (931) 684-4910 (Spouse: Mary Jayne Ashley)

PM: 1970; DO: 1971; FE: 1975; FM: 1975; RE: 2007

ED: University of Evansville MA; American University. Wesley Theological Seminary MDiv

APPTS: 1973 Wesley Theological Seminary; 1974 Faith; 1976 Vastevich (Sweden); 1977 Greater Stockholm, Youth Director; 1979 Trinity (Stockholm); 1980 Monteagle; 1982 Brandon-Friendship-Marble Hill; 1987 Salem; 1992 Arlington; 1994 Leave of Absence; 1995 St. Paul; 1997 Cannon/Mt. Lebanon:Cannon; 2007 Retired

AUSTELL, SHARON BONNER (FE)*Pleasant Grove*

204 Pleasant Grove Road, Estill Springs, TN 37330 PH: C: (615) 848-8519 (Spouse: Robert Austell)

Email: pastorsharonaustell@gmail.com

FL: 2013; PE: 2015; FE: 2018

ED: Martin Methodist College AA; Athens State College BA; Vanderbilt Divinity School M.Div

APPTS: 2013 Associate Pastor, Tullahoma First; 2014 Eagleville; 2018 Pleasant Grove

AUSTIN, THAD STEPHEN (FE)*Director, Duke Divinity School*

335 W. 9th St. #702A, Indianapolis, IN 46202 PH: C: (615) 663-9017

Email: thad.austin@gmail.com

PE: 2010; FE: 2013; FE: 2015

ED: Asbury University BA; Asbury Theological Seminary MDiv

APPTS: 2010 Executive Pastor, Murfreesboro First; 2015 PhD Candidate; 2019 Director, Duke Divinity School

BAILEY, DONALD E. (RE)*Retired*

231 Red Oak Rd, Dover, TN 37058-3763 PH: H: (931) 305-4662 (Spouse: Joanna Bailey)

Email: brodo@mchsi.com

LI: 1968; PM: 1971; DO: 1971; FE: 1974; RE: 2012

ED: MTSU BS; Vanderbilt Divinity School MDiv

APPTS: 1968 Summertown; 1970 Linden; 1973 Estill Springs; 1976 Morton Memorial; 1979 Gainesboro-Flynn's Lick; 1984 Jamestown-Roanoke; 1991 Monterey; 1992 Gladeville; 1995 Sparta First-Hickory Valley; 2001 Smithville-Bright Hill; 2002 Fort Donelson Memorial; 2012 Retired

BAILEY, KENT (OR)*Hillsboro First*

PO Box 155, 305 Winchester Hwy., Hillsboro, TN 37342 PH: C: (901) 305-5601

Email: wkbailey@hotmail.com

OR: 2018

APPTS: 2018 Hillsboro First

BAIRD-CHRISOHON, NICK (FE)*Liberty (Brentwood)*

3158 Vanleer Highway, Charlotte, TN 37036-6210 PH: C: (706) 621-3566 (Spouse: Emily Baird-Chrisohon)

Email: n.bairdchrisohon@tnumc.com

FL: 2015; PE: 2016; FE: 2019

ED: University of Georgia BA; Vanderbilt Divinity School MDiv

APPTS: 2015 Charlotte-Fagan; 2020 Liberty (Brentwood)

BAKER, LISA HARPER (FL)*Byrdstown-Lovelady*

1380 Beason Rd, Byrdstown, TN 38549 PH: O: (931) 864-7372 (Spouse: Robert Baker)

Email: ats2015@cableone.net

FL: 2019

APPTS: 2019 Byrdstown-Lovelady; 2020 Livingston Fellowship

BAKER, SAMUEL THOMAS (RE)*Retired*

10 Baker Ct, Lebanon, TN 37087-2677 PH: H: (615) 547-9052 (Spouse: Peggy Baker)

Email: tommy.baker512@yahoo.com

DO: 1986; FE: 1988; FM: 1988; RE: 2010

ED: Middle Tennessee State University BS; Candler School of Theology MDiv

APPTS: 1978 Wartrace-Mt. Olivet Charge; 1980 Mt. Gilead-Big Springs Charge (N GA); 1982 Elkton-Pleasant Hill Charge; 1985 Associate Pastor, Crossville First; 1986 Clifton Circuit; 1988 Cross Plains; 1991 Neely's Bend; 1998 Staff Chaplain, V A Hospital; 2010 Retired

Retired

BAKER, VINCENT L. (RA)

218 Meadowbrook Dr, Smithville, TN 37166-3109 PH: H: (615) 597-6110

Email: vlbaker@live.com

LI: 1976; AM: 1989; RA: 2003

ED: Martin Methodist College AA

APPTS: 1976 Smithville Charge; 1977 Short Mt. Charge; 1984 Doyle Circuit; 1986 Ethridge-Henryville; 1989 Eagleville-Concord; 1992 Findlay-Mt. Carmel; 1993 Rich Valley Charge; 1994 Summerfield; 2000 Hickory Point; 2000 Chestnut Mound-Elmwood-Mt Zion; 2003 Retired; 2003 Retired; 2003 Pleasant Grove-Bethany: Pleasant Grove; 2012 Bethel; 2020 Retired

BARRINEAU, KAREN P. (RE)

Retired

4769 Rockdale Fellowship Rd, Mt. Juliet, TN 37122 PH: C: (931) 801-1387 (Spouse: William Barrineau)

Email: karenpbarrineau@gmail.com

LI: 1989; PM: 1990; DO: 1990; FE: 1993; RE: 2015

ED: Francis Marion College BS; University of South Carolina MA; Vanderbilt Divinity School MDiv; Wesley Theological Seminary DMin

APPTS: 1989 Associate Pastor, St. Marks, Fredonia-Gilley Hill; 1990 Associate Pastor, St. Mark's; 1991 Estill Springs; 1996 Antioch; 1999 St. Bethlehem; 2010 District Superintendent, Clarksville District; 2013 Blackman; 2015 Retired; 2016 Trinity

BASS, BRANDON WAYNE (PL)

Saint Andrew Memorial

831 Mill Street, Pulaski, TN 38478 PH: O: (931) 424-7370 (Spouse: Dianne Bass)

Email: pastorbrandonbass@yahoo.com

LI: 2011; FL: 2012; PL: 2018

ED: Columbia State Paramedic Certification; Martin Methodist College BBA

APPTS: 2011 Olivet; 2012 Associate Pastor, Pulaski First; 2014 Saint Andrew Memorial; 2018 Saint Andrew Memorial

BASS, JAMES D. (RE)

Retired

PO Box 19013, Panama City, FL 32417-0913

RE: 2001

APPTS: 1992 Woodbury-Ivy Bluff; 1996 Nolensville First; 2001 Retired; 2002 Goosepond

BAXTER, BRANDON (FE)

Pastor, Spiritual Formation, West End

1200 Twin Springs Drive, Brentwood, TN 37027 PH: O: (615) 321-8500

Email: dbbax1@gmail.com

PE: 2017; FE: 2020

APPTS: 2017 Pastor, Spiritual Formation, West End

BAXTER, ELIZABETH T. (RD)

Retired

6455 Log Cabin Trl, Brentwood, TN 37027-6308 PH: H: (615) 794-2545 (Spouse: Jere Baxter)

Email: libby@calvaryumc.com

LI: 2007; PD: 2008; FD: 2010; RD: 2020

ED: Memphis State BS; Vanderbilt Divinity School MTS

APPTS: 2008 Minister, Discipleship, Calvary; 2020 Retired

BEAL, WILLIAM H. (RA)

New Prospect - Mars Hill

215 W. Georgia Street, West Point, TN 38486 PH: O: (931) 762-3110 H: (931) 853-4910 (Spouse: Dora Beal)

Email: whbeal@hotmail.com

LI: 1989; PE: 1997; FD: 1997; RA: 2020

ED: COS and Advanced COS Completed; Wood College AA

APPTS: 1989 McCool Charge (MS); 1991 Shaw Charge (MS); 1994 Hickory Flatt Charge (MS); 1995 Collinwood-Lutts-Abrams; 1999 Loretto - Saint Joseph; 2001 Ardmore; 2003 New Prospect - Mars Hill; 2020 Retired

BEATY, JAMES R. (RE)*Retired*

244 Comer Circle, Murfreesboro, TN 37128 PH: C: (931) 309-1510 (Spouse: Barbara Beaty)

LI: 1962; PM: 1972; DO: 1972; FE: 1975; RE: 2015

ED: Middle Tennessee State University BS; Candler School of Theology MDiv

APPTS: 1966 Associate Minister, Morrison-Summitville, Junior Pastor; 1967 Mulberry Circuit; 1969 Manchester Circuit; 1971 Ray's-Johnson Charge N GA; 1974 College Grove; 1978 Hillsboro; 1980 Cook's; 1983 Livingston-Shiloh; 1986 Centerville-Shippo Bend; 1991 Waverly First; 1995 Pulaski First; 1999 Tullahoma First; 2008 District Superintendent, Pulaski District Superintendent; 2015 Retired

BECHER, CHARLES A. (RE)*Retired*

1176 Warfield Boulevard Apt 215, Clarksville, TN 37043 PH: C: (931) 561-0955 (Spouse: Margaret (Peg) Becher)

Email: charlesbecher@att.net

LI: 1964; PM: 1966; DO: 1966; FE: 1968; FE: 1974; TI: 1974; RE: 2001

ED: Hope College BA; Boston University School of Theology MDiv; Scarritt College MA; Vanderbilt Divinity School DMin

APPTS: 1965 Gleasondale (NES); 1966 Moosup-Oneco (NES); 1968 Vernon-Windsorville (NES); 1970 West Fitchburg (NES); 1972 Student, Ethridge; 1974 Associate Pastor, Savannah First, Assoc.; 1975 Associate Pastor, Madison Street, Assoc.; 1977 Bethel-Woodlawn; 1981 Cumberland Furnace Charge; 1982 Greenwood Charge; 1985 Decherd First; 1987 White Bluff-Burns; 1992 Pisgah Ct.; 1994 Bethpage-Mt Vernon; 1997 Wyatt's Chapel Charge; 2001 Retired

BEECHAM, MARK A. (SY)*Water Valley*

850 Powers Blvd., Waverly, TN 37185 PH: H: (931) 296-7075

Email: MARK_BEECHAM@Comcast.net

DI: 2004; SY: 2015

ED: Univ of the South School of Theology

APPTS: 1999 Associate Pastor, Tullahoma First; 2003 Shiloh/Mt. Lebanon; 2015 Water Valley

BELL, JON WILLIAM (RE)*Shiloh*

854 Goodwin Rd, Hillsboro, TN 37342-3419 PH: O: (931) 684-0972 (Spouse: Jeanne Bell)

Email: jonbell0213@gmail.com

LI: 1976; PM: 1978; DO: 1978; FE: 1982; FM: 1982; RE: 2011

ED: Middle Tennessee State University BBA; Oral Roberts University MDiv

APPTS: 1974 Liberty-Clearfork-Statesville; 1978 Epworth (OK); 1980 Tollett's Chapel; 1982 Murfreesboro First, Assoc.; 1985 Friendship-Hillsboro; 1990 East End (Savannah); 1995 Winchester First; 1999 Shelbyville First; 2003 Cookeville First; 2008 Tullahoma First; 2011 Shiloh; 2011 Retired

BELL, MARTY (OF)*Triple Gems*

1365 Liberty Pike, Franklin, TN 37067-5611 PH: C: (615) 397-8762

Email: bellmg@comcast.net

OF: 2004; RM: 2020

ED: Belmont University BA; Vanderbilt University MA; Vanderbilt University PhD

APPTS: 2004 Garrison-Greenbrier; 2007 Triple Gems; 2020 Retired

BENEDICT, ANDREW B., III (HR)*Retired*

5208 Anchorage Dr, Nashville, TN 37220-1905 PH: H: (615) 373-4850 (Spouse: Dianne Benedict)

LI: 1983; DO: 1984; PM: 1984; FE: 1986; HN: 1999; HR: 2005

ED: Vanderbilt Divinity School MDiv

APPTS: 1987 Christ; 1999 Retired

BENNETT, RYAN P. (FE)*Lebanon First*

415 W Main St, Lebanon, TN 37087 PH: O: (615) 444-3315 (Spouse: Heather Bennett)

Email: pastorryan@lebanonfumc.com

LI: 2000; SP: 2002; FL: 2003; PE: 2004; FM: 2007; FE: 2007

ED: University of Tennessee-Knoxville BS; Asbury Theological Seminary MDiv

APPTS: 2002 Associate Pastor, Crossville First; 2003 Pleasant View; 2008 Chaplain, Nashville Sounds Chaplain; 2009 Bethlehem; 2010 Chaplain, Nashville Outlaws; 2017 Lebanon First

BENNETT, T. J. (RA)*Retired*

12893 Hopewell Rd, Silver Point, TN 38582-6042 PH: O: (931) 858-4334 H: (931) 858-4431 (Spouse: Virginia Bennett)

LI: 1975; DO: 1978; AM: 1981; RA: 1997

ED: Washington International College 3yrs; Emory COS Completed

APPTS: 1975 Grimsley Charge; 1978 Summerfield Charge; 1983 Tracy City; 1987 Tollett's; 1992 Trinity; 1993 Forest Mill; 1995 Parkview-Shipley; 1997 Hilham-Mt. Union; 2001 Baxter; 2020 Retired

BINFORD, THOMAS W. (RE)*Retired*

1525 Crosswind Dr, Nashville, TN 37211-7945 PH: C: (615) 920-9769 (Spouse: Carolyn Binford)

Email: twbinford@comcast.net

DO: 1977; PM: 1977; FE: 1980; FM: 1980; RE: 2020

ED: Tennessee Technological University BS; Vanderbilt Divinity School MDiv; University of the South School of Theology DMin

APPTS: 1977 Lovell-Pleasant Grove; 1979 Lafayette; 1982 Morton Memorial; 1985 Woodbury-Ivy Bluff; 1988 Erin; 1992 Riverside; 1995 Associate Pastor, Belle Meade; 1997 McKendree Memorial; 2003 Pulaski First; 2007 Forest Hills; 2009 Westland; 2011 Hamilton; 2012 Fort Donelson Memorial; 2015 Ashland City; 2020 Retired

BIRDSONG, JOHN E. (SY)*Mt. Lebanon-West Point*

326 First Street, Lawrenceburg, TN 38464-3401 PH: H: (931) 201-8137 (Spouse: Judy Birdsong)

Email: jbirdsong1@live.com

SY: 2009

APPTS: 2009 Olivet Circuit: Berea-Campbellsville; 2010 Campbellsville-Berea Charge; 2014 Campbellsville; 2015 Highland-Mt. Lebanon: Mt. Lebanon; 2017 West Point

BLACK, ALLEN R. (FE)*District Superintendent, Harpeth River District*

210 S. 3rd St, Pulaski, TN 38478-2210 PH: O: (931) 363-8981 H: (615) 885-9795 (Spouse: Marjorie Black)

Email: allen.black@tnumc.com

LI: 1995; PM: 1996; FD: 1996; FE: 1998; FM: 1998

ED: Samford Univ. BA; New Orleans Theological Seminary MRE; Memphis Theological Seminary MDiv

APPTS: 1995 Lynchburg First; 2000 Fayetteville First; 2006 Hermitage; 2014 District Superintendent, Columbia District; 2017 District Superintendent, Harpeth River District

BLACKBURN, C. EDWARD (RE)*Retired*

1020 Ridgecrest Dr, Dickson, TN 37055-6000 PH: H: (615) 446-4421 (Spouse: Emily Blackburn)

Email: ceblackburn475@gmail.com

PM: 1955; FE: 1957; RE: 1993

ED: Martin College AA; Athens BA; Duke Divinity MDiv; Scarritt MA; Vanderbilt University DMin

APPTS: 1951 Chestnut Grove; 1957 Cornersville; 1959 Kern Memorial; 1962 Director, Nashville District Mission and Church Extension; 1964 South End; 1968 Savannah First; 1972 Hendersonville First; 1976 Director, CCOM, Director; 1978 Ashland City; 1979 Crieveview; 1983 Lebanon First; 1988 Arlington; 1989 First, Dickson; 1993 Retired

BLACKWELL, STEVE (FE)*Chaplain, U.S. Army*

5231 S Scott Plz, Fort Dix, NJ 08640-5062 PH: O: (609) 562-7568 (Spouse: Diane Blackwell)

Email: steve.blackwell.mil@mail.mil

LI: 1990; PM: 1992; DO: 1992; FM: 1996; FE: 1996

ED: Middle Tennessee State University BS; Vanderbilt Divinity School MDiv

APPTS: 1990 Pastor, Brewer's-Mallory's; 1992 Pastor, Mt. Zion; 1995 Pastor, Cross Plains; 1998 Leave of Absence; 2001 Greenville; 2005 Pastor, Hohenwald First; 2006 Craft Memorial; 2007 Chaplain, U.S. Army

BLAIR, FRANK EDDIE (RE)*Retired*

433 McKaig Rd, Murfreesboro, TN 37127-6435 PH: H: (615) 849-8893 (Spouse: Doris Blair)

Email: frankblair1938@gmail.com

LI: 1966; PM: 1971; DO: 1971; FE: 1975; FM: 1975; RE: 2000

ED: Cumberland AA; Scarritt BA; Vanderbilt University MDiv

APPTS: 1966 Lebanon Circuit; 1967 Walnut Grove; 1969 Baxter Circuit; 1971 Gordonsville-Lancaster-Temperance Hall; 1974 Hartsville First-Chapel Hill; 1978 Tollett's Chapel; 1981 Maggart-Granville Circuit, Assoc.; 1982 Monterey; 1983 Summerfield; 1987 Antioch; 1992 New Johnsonville; 1994 Smyrna First; 1998 Tracy City; 2000 Eagleville; 2000 Retired; 2003 Clear Fork-Liberty-Statesville: Clear Fork; 2004 Tracy City; 2004 Cedar Grove-Rutherford

BLALOCK, CHRIS (FL)*Lynnville*

119 East Main Street, Loretto, TN 38469 PH: C: (931) 722-5614 (Spouse: Cindy Blalock)

Email: chrisblalock10@gmail.com

PL: 2015; FL: 2018; PL: 2020

ED: Martin Methodist College AA; Lee University B.S.

APPTS: 2015 Associate Pastor, Coleman Memorial; 2016 Associate Pastor, E.End-Fall Rvr-Pleasant Rdg: East End; 2016 Associate Pastor, Coleman Memorial; 2018 Waynesboro First; 2020 Lynnville

BLEDSON, DWIGHT (SY)*Bethel*

649 E. Jefferson St., Pulaski, TN 38478 PH: C: (931) 347-0883

SY: 2014

APPTS: 2014 Bethel

BLUM, DIANE LUTON (RE)*Retired*

1512 Clayton Ave, Nashville, TN 37212-6108 PH: C: (615) 944-9273 (Spouse: Jeff Blum)

Email: dianelutonblum@comcast.net

PM: 1978; DO: 1978; FE: 1981; RE: 2015

ED: Oberlin College AB; Vanderbilt Divinity School MDiv; Scarritt Graduate School; Candler School of Theology

APPTS: 1979 Chaplain Intern, Middle Tennessee Mental Health Institute; 1981 Centenary-New Bethel; 1983 Campus Minister, Wesley Foundation, Vanderbilt; 1985 West Nashville; 1993 Christ; 1994 Associate Pastor, West End; 1996 McKendree Memorial; 1997 Associate Pastor, Franklin First; 2001 Edgehill; 2004 Sabbatical; 2005 Leave of Absence; 2006 East End; 2013 Medical Leave, Medical Leave (357); 2014 Family Leave; 2015 Retired

BONNER, PAUL B. (FD)*Minister, Youth, Christ*

508 Franklin Rd, Franklin, TN 37069-8200 PH: O: (615) 790-2112 (Spouse: Amy Bonner)

Email: paul@christumcfranklin.org

PD: 2004; FD: 2007

ED: Middle Tennessee State University BBA; Vanderbilt University MTS

APPTS: 2004 Minister, Youth, Christ

BOOKER, WARREN G., JR (RE)*Retired*

PO Box 5173, Holly Springs, MS 38634-5173 PH: H: (662) 834-2720 (Spouse: Mary Ann Booker)

Email: warrenbooker@bellsouth.net

PM: 1972; FE: 1976; FM: 1976; FE: 2004; TI: 2004; RE: 2008

ED: Rust College BA; Gammon Theological Seminary MDiv; Methodist Theological School DMin

APPTS: 1974 St. Matthew (OH); 1983 Director, Executive Director, Gulfside Assembly (MS); 1987 Academic

Dean/Professor, Vice President, Wiley College (TX); 1990 Indianola (OH); 1993 Toulminville-Warren (AL-W FL); 1997

District Superintendent, Mobile District Superintendent (AL-W FL); 2004 Clark Memorial; 2008 Director, Development,

Bethlehem Centers of Nashville; 2008 Retired

BORCHIK, AMANDA (FL)*Chaplain, Vanderbilt Children's Hospital*

700 Cottage Park Drive, Nashville, TN 37207 PH: C: (828) 244-6227

Email: Amanda.k.borchik@vumc.org

FL: 2017; TI: 2017

ED: Charleston Southern University BA, Communications and Theatre; Campbell University Divinity School MDiv

APPTS: 2017 Chaplain, Vanderbilt Children's Hospital

BOUCH, DENNIS (PL)*Arlington*

1360 Murfreesboro Pike, Nashville, TN 37217-2619 PH: C: (724) 272-2666

Email: dennisbouch@yahoo.com

SY: 2018; PL: 2018

APPTS: 2018 Interim Senior Pastor, Westland; 2018 Arlington

BOUTELL, STEPHEN B (OE)*Cross Plains*

PO Box 10, Cross Plains, TN 37049-0010 PH: C: (615) 379-7332

Email: Stephen.boutell@tnumc.com

OE: 2019

ED: Kentucky Wesleyan College BA Religion & Philosophy; Kentucky Wesleyan College MDiv

APPTS: 2019 Cross Plains

BOWERS, JOE (RE)*Santa Fe Circuit*

2737 Fly Rd, Santa Fe, TN 38482-3104 PH: H: (931) 682-1068 (Spouse: Martha Bowers)

Email: Befloman@yahoo.com

OE: 2001; RE: 2020

ED: Trevecca Nazarene College BS; Scarritt College MA; Wesley Theological Seminary DMin

APPTS: 1996 Clay Hill; 1998 Clay Hill; 2009 Santa Fe Circuit; 2020 Retired

BOWLES, KATHRYN J. (RA)*Retired*

5690 Granville Hwy, Granville, TN 38564 PH: H: (615) 897-3180

Email: vicarbowles@yahoo.com

LI: 2002; FL: 2003; AM: 2009; RA: 2019

ED: Tennessee State University BS; Middle Tennessee State University MA; COS Complete

APPTS: 2001 Associate Pastor, Carthage-Cedar Point; 2003 Clarkrange; 2006 Gainesboro; 2014 Byrdstown-Lovelady; 2019 Retired

BRACK, BILLY JOE (FE)*Calvary*

3701 Hillsboro Pike, Nashville, TN 37215 PH: O: (615) 297-7562 (Spouse: Laura Brack)

Email: bjbrack@tnumc.org

LI: 1998; PM: 2000; FD: 2000; FE: 2002

ED: Kentucky Wesleyan College BA; Vanderbilt Divinity School MDiv

APPTS: 1994 Tolu (KY); 1995 Smith's Grove-Flat Rock (KY); 1998 Associate Pastor, Dalewood; 2000 Associate Pastor, Forest Hills; 2001 Bethlehem; 2005 Greenville; 2008 New Providence; 2014 Hilldale; 2018 Calvary

BRADEN, SUZANNE GLOVER (RE)*Retired*

2176 Golf Club Ln, Nashville, TN 37215-1224 PH: H: (843) 768-1889 (Spouse: John Braden)

Email: suzbraden@gmail.com

PM: 1980; DO: 1980; FE: 1983; FM: 1983; RE: 2006

ED: Vanderbilt Divinity School MDiv; Vanderbilt University BA

APPTS: 1980 Associate Pastor, Franklin First; 1981 Director, Local Church Evangelism Ministries, GBOD; 1990 Assoc.

Dean & Chief Development Officer, Vanderbilt Divinity School; 1992 Sabbatical; 1993 Consultant, Tennessee Pastoral Counselor & Consultation Centers of TN; 1996 Pastoral Counselor, Blakemore; 1998 Leave of Absence; 2004 Family Leave; 2006 Retired

BRADLEY, DAVID I. (RE)*East Hickman/Kedron*

PH: H: (615) 790-1120 (Spouse: Velma Bradley)

Email: vbdpoppie1938@aol.com

PM: 1960; FE: 1964; FM: 1964; RE: 2003

ED: Westmar College BA; United Theological Seminary MDiv

APPTS: 1963 Editor, Otterbein Press; 1968 Editor, UM Publishing; 1980 Editor, UM Publishing; 1984 Pastoral Counselor,

Special Appointment; 1989 Pastor, Ebenezer (Hustburg); 1990 Pastor, New Chapel; 1994 Pastor, West Nashville; 1999 Antioch; 2003 Retired; 2003 Chapel Hill; 2006 College Grove; 2007 Spring Hill-Neapolis; 2007 Craft Memorial; 2020 East Hickman/Kedron

BRANTLEY, LAURA (FE)*Director & Pastor, Connect Ministry, Brentwood*

309 Franklin Rd, Brentwood, TN 37027-5213 PH: O: (615) 324-7257 H: (615) 614-3345 (Spouse: Bryant Brantley)

Email: lbrantley@bumc.net

PL: 2012; FL: 2013; PE: 2013; FE: 2016

ED: University of South Florida BA; University of South Florida PhD; Vanderbilt University MDiv

APPTS: 2012 Director & Pastor, Connect Ministry, Brentwood

BRENNAN, EDWARD R. (PL)*Williamsport Circuit*

152 Potts Drive, Columbia, TN 38401 PH: H: (727) 698-3637

Email: rideredu11@gmail.com

SY: 2014; PL: 2015; LPWA: 2015; PL: 2016

APPTS: 2014 Porter's Chapel; 2016 Glenn's Chapel; 2020 Williamsport Circuit

BRIDGES, JESSICA PAIGE (FD)*Community Coordinator, L'Arche Portland*

50 NE 30th Avenue, Portland, OR 97232 PH: C: (903) 231-5069

Email: jessica.p.bridges@gmail.com

PD: 2012; FD: 2020

APPTS: 2012 Assistant Director, L'Arche Atlanta; 2015 Personal Leave, Personal Leave (354.2a); 2019 Community Coordinator, L'Arche Portland

BRITT, EDWARD J. (RE)*Retired*

5011 Marchant Dr, Nashville, TN 37211-5110 PH: C: (615) 944-6291 (Spouse: Gail Britt)

Email: edjbritt@gmail.com

PM: 1976; DO: 1976; FE: 1978; RE: 2016

ED: Scarritt College BA; Scarritt College MA; Vanderbilt University MDiv; Columbia Theological Seminary DMin

APPTS: 1977 Franklin First, Associate; 1980 Antioch Charge; 1985 Hickory Bend; 1987 Associate Director, CCOM; 1990

Director, Pensions Campaign; 1992 Friendship-Hillsboro; 1993 Craft Memorial; 1995 Inglewood; 1999 Arlington; 2006

Westview; 2008 Savannah First; 2011 Grace; 2014 Ebenezer (Hustburg); 2016 Retired

BRITT, MELINDA YOUNG (FE)*Director, CCOCM*

304 S. Perimeter Park Drive, Suite 1, Nashville, TN 37211 PH: O: (615) 329-1177 ext 2753 (Spouse: Larry Britt)

Email: melinda.britt@tnumc.org

OE: 2009; FE: 2015; TI: 2015

ED: Vanderbilt University BS; Vanderbilt University MDiv; University of Tennessee MSSW

APPTS: 2009 Minister, Program, Columbia First; 2014 Associate Pastor, Columbia First; 2017 Director, CCOCM

BROCK, JASON T. (FE)*Missions Pastor, Assn. for Creativity & Development of Guatemala*

718 Big Oak Drive, Manchester, TN 37355 PH: O: (615) 794-2734 H: 01150251151598

Email: pastorJB.ACD@gmail.com

SY: 1994; LI: 1995; DO: 1998; FE: 2001; FM: 2001

ED: Middle Tennessee State University BS; Asbury Theological Seminary MDiv

APPTS: 1994 Goosepond; 1995 Student, Asbury Theological Seminary; 1999 Associate Pastor, McKendree; 2001 South End; 2004 Director, Church Vitality & Justice, CCOCM; 2015 Sixty-First Avenue; 2016 Assoc. Pastor, Missions & Operations, Franklin First; 2019 Missions Pastor, Assn. for Creativity & Development of Guatemala

BROOKS, BRYAN LANGFORD (FE)*Franklin First*

120 Aldersgate Way, Franklin, TN 37069 PH: O: (615) 794-2734 (Spouse: Heidi Geib)

Email: bryan.brooks@tnumc.org

CC: 1999; FL: 2000; LI: 2000; PE: 2001; FM: 2004; FE: 2004

ED: Georgia Institute of Technology BTE; Candler School of Theology, Emory University M.Div.; Wesley Theological Seminary D.Min.

APPTS: 2000 Decherd; 2005 Blackman; 2013 Calvary; 2018 Franklin First

BROOKS, DANA MORRIS (FD)*Minister, Music & Education, Manchester First*

105 Church St, Manchester, TN 37355-1670 PH: O: (931) 728-4624 (Spouse: Pam Brooks)

Email: pastordanabrooks@gmail.com

DM: 1993; FD: 1997; FM: 1997; FE: 1999

ED: A.A. University of Cincinnati; B.A. Edgecliff College/Xavier University Cincinnati, OH

APPTS: 1979 Moscow Circuit (W OH); 1981 Peavy Memorial; 1982 Hazlehurst First (S GA); 1987 Tuckston First, Athens (N GA); 1988 Claxton First (GA); 1991 Craft Memorial; 1996 Trinity (Murfreesboro); 1999 Minister, Music & Education, Manchester First

BROWN, KIMI (PL)*Haynes Chapel*

1670 Sunset Rd, Brentwood, TN 37027-3502 PH: O: (615) 749-1527 H: (615) 776-2671

Email: kimi.brown@aig.com

SY: 2006; PL: 2008; LI: 2008

ED: COS 20

APPTS: 2006 Caldwell; 2018 Emery; 2020 Haynes Chapel

BROWN, MARK EDWARD (FE)*Diana-McBurg Charge*

417 Douglas Street, Lawrenceburg, TN 38464-2734 PH: H: (931) 762-4444 (Spouse: Frances Brown)

Email: mebrow@berrybrown.com

LI: 1989; PM: 1991; DO: 1991; FE: 1994

ED: Birmingham Southern BA; Candler School of Theology MDiv; University of the South DMin

APPTS: 1989 Double Springs (N AL); 1992 Fernbank Circuit (N AL); 1994 Forest Lake Assoc (N AL); 1995

Bridgeport/Concord (N AL); 2000 Spring Hill-Neapolis; 2001 Saint Andrew Memorial; 2005 E.End-Fall Rvr-Pleasant Rdg; Fall River-Pleasant Ridge; 2011 Diana-McBurg Charge

BROWN, RANDALL TRUETTE (FE)*Manchester First*

103 N. Church St., Manchester, TN 37398 PH: O: (931) 728-4624 (Spouse: Rachel Brown)

Email: reverendbrown2010@comcast.net

LI: 1978; PM: 1983; DO: 1983; FE: 1985

ED: Middle Tennessee State University BA; Candler School of Theology, Emory University MDiv

APPTS: 1978 Promise Circuit; 1980 Warm Springs Circuit (N GA); 1982 Shelbyville First, Associate; 1984 Bethel-Blackman; 1987 Mt. Pleasant First; 1994 White House; 2001 Gallatin First; 2006 Winchester First; 2013 Manchester First

BROWN, ROGER (FE)*Bell Springs*

330 Water Mill Rd, Morrison, TN 37357 PH: C: (615) 281-0724 (Spouse: Katie Brown)

Email: roger.brown@tnumc.com

LI: 2012; PL: 2012; FL: 2016; PE: 2017; FE: 2020

ED: Southeastern University BS; Asbury Theological Seminary MDiv

APPTS: 2012 Youth Minister, McMinnville First; 2013 Cedar Grove-Rutherford; 2016 Bell Springs; 2019 Blanton's

BROWN, RONALD C. (RE)*South Savannah Circuit*

90 Watson Street, Savannah, TN 38372 PH: C: (731) 412-9923 (Spouse: Sharon Brown)

Email: pastorrn31@gmail.com

FE: 1983; FE: 1999; RE: 2016

ED: Candler School of Theology MDiv; Mercer University BA; University of the South School of Theology DMin

APPTS: 1980 Hinton Memorial (N GA); 1984 Fairview (N GA); 1988 McCaysville (N GA); 1990 Five Springs (N GA);

1991 Vocational Transitions, Inc. (N GA); 1992 Cochran (N GA); 1994 St. Luke; 1999 Lavergne First; 2002 Smyrna First;

2004 Salem; 2007 Grace; 2011 Savannah First; 2016 Retired; 2017 Railroad-Whitten's Crossroad; 2019 South Savannah

Circuit

BROWN, ROSEMARY (RE)*Jordonia/Monroe Street*

1036 Saint Andrews Pl, Nashville, TN 37204-4100 PH: O: (615) 383-2686 H: (615) 383-2686

Email: rosemarybrown008@comcast.net

PM: 1975; DO: 1976; FE: 1978; FM: 1978; RE: 2005

ED: Wesleyan College BA; Scarritt College MA; Vanderbilt Divinity School MDiv

APPTS: 1976 Aldersgate; 1980 Friendship-Hillsboro; 1985 Gladeville-Old Union; 1989 Bordeaux-Jordonia; 1995

Jordonia/Monroe Street; 2005 Retired

BROWN, SAM (RL)*Mt. Pleasant*

3390 North Mount Pleasant Road, Greenbrier, TN 37073 PH: H: (615) 412-3270 (Spouse: Debbie Brown)

Email: sbrown731@gmail.com

LI: 1990; PL: 1990; FL: 2014; RL: 2016

ED: COS Completed

APPTS: 1990 Oak Grove; 1991 Dickson Circuit; 1992 Dickson Circuit: Eno & Oak Grove; 2007 Cumberland Furnace Chg.;

2012 Greenwood Chg.; 2014 Mt. Pleasant

BROWN, T. ANTHONY (PL)*Bigbyville*

6005 Criddle Dr, Columbia, TN 38401-5066 PH: H: (931) 446-1151 (Spouse: Deborah Brown)

Email: tabrown51@me.com

LI: 1985; PL: 2005

ED: Lambuth BS; Middle Tennessee State University MAT; COS Completed; Middle Tennessee State University 18 hour beyond Master's

APPTS: 1985 Glendale; 1986 Culleoka Circuit/Hampshire; 1993 Bigbyville

BROWN-FELDER, GWEN (FE)*Leave of Absence*

4317 Princess Ln, Nashville, TN 37218-1029 PH: O: (615) 944-0654 H: (615) 299-5200 (Spouse: Luther Felder)

Email: gwen.brown18@aol.com

PL: 2004; LI: 2004; PE: 2008; FE: 2012

ED: Albany State BA; Vanderbilt Divinity School MDiv

APPTS: 2004 Emery; 2006 Ernest Newman; 2008 Campus Minister, Wesley Foundation Fisk University; 2016 Brooks

Memorial; 2017 Brooks Memorial; 2018 Pastor, Cumberland River District Pulpit Supply; 2019 Leave of Absence

BRUNSON, THAD NOLEN (RE)*Bell Buckle*

8 Woodlake Ct, Fayetteville, TN 37334-7061 PH: C: (615) 670-6211 (Spouse: Gay Brunson)

Email: nbrunsonumcpastor@gmail.com

LI: 1985; DO: 1992; PM: 1994; FE: 1996; FM: 1996; RE: 2012

ED: Middle Tennessee State University BS

APPTS: 1984 Associate Trinity (Giles); 1986 Trinity (Giles); 1989 Highland-Lincoln; 1992 Antioch Charge; 1995 Pleasant Grove; 1998 New Prospect - Mars Hill; 2000 Tracy City; 2003 Monterey-Bethlehem; 2006 Walnut Grove; 2009 Lafayette; 2012 Retired; 2014 Liberty-Friendship: Friendship; 2015 Liberty-Friendship: Friendship; 2015 Friendship; 2016 Campbellsville; 2019 Bell Buckle

BRYAN, HARRIET J. (FE)*Madison Street*

PO Box 864, Clarksville, TN 37041-0864 PH: O: (931) 647-0221 H: (931) 368-9482 (Spouse: DeWain Harris)

Email: harriet@madisonstreetumc.org

PM: 1995; DO: 1995; FE: 1997

ED: Univ. of Mississippi BA; Duke Divinity School MDiv; University of Saint Andrews, Scotland Diploma in Divinity

APPTS: 1994 Student, Student Duke Univ.; 1995 Associate Pastor, Associate St. Andrew's (N.C.); 1997 Student, Student St Andrew's University, St. Andrews, Scotland; 1998 Associate Pastor, Associate, St. Andrew's (NC); 1999 Erin; 2007 Salem; 2013 District Superintendent, Nashville District; 2017 Madison Street

BURCHFIELD, WILLIE (RE)*Patterson Memorial*

316 Whitsett Rd, Nashville, TN 37210-5321 PH: C: (931) 797-2852 (Spouse: Sharon Burchfield)

Email: willie.burchfield@tnumc.com

LI: 1968; PM: 1972; FM: 1976; FE: 1984; TI: 1984; RE: 2019

ED: Rust College BS; ITC Atlanta MDiv

APPTS: 1974 Morrow / Director of Marshalltown Multiple Ministries (IA); 1984 Dir., TSU Wesley Foundation; 1996 Mt. Pisgah; 2004 Key-Stewart; 2006 District Superintendent, Columbia District; 2014 Interim Director, Congregational Development, CCOCM; 2015 Bethpage; 2018 Brooks Memorial; 2018 Patterson Memorial

BURKE, LARRY J., SR. (RE)*Retired*

120 Lee Etta Dr, Gallatin, TN 37066-5560 PH: H: (615) 604-4300 (Spouse: Daliene Burke)

Email: ljrdburke@comcast.net

LI: 1983; DO: 1987; PM: 1987; FE: 1991; RE: 2007

ED: University of North Alabama BS; Vanderbilt Divinity School M. Div

APPTS: 1983 South Lawrence Circuit; 1985 Turners-Fairfield-Mt. Olive; 1988 Westmoreland-Pleasant Grove; 1991 Walkers-Lutons; 1994 Missionary, Red Bird Missionary Conference; 1997 New Johnsonville; 2001 Matthews Memorial; 2004 Sparta First-Hickory Valley; 2007 Retired; 2008 Fairfield; 2009 Westmoreland-Pleasant Grove

BUTLER, DAVID WENDELL (RE)*Retired*

35 Asbury Ln, Hermitage, TN 37076-2166 PH: H: (615) 874-8253

Email: dacabutler@hotmail.com

OD: 1956; FE: 1958; RE: 1996

ED: Central Methodist University BA; Garrett-Evangelical Seminary BD; Northwestern University MA

APPTS: 1949 Supply, Bogard; 1955 Wilton Center Federated (IL); 1959 Board of Missions; 1963 Algiers; 1965 Student; 1966 Tunis; 1970 Constantine, Algeria; 1971 Student; 1975 Oran, Algeria; 1996 Retired

BUTLER, JAMES L. (PL)*Summitville*

2331 Crown Hill Dr, Murfreesboro, TN 37129-6611 PH: H: (615) 895-9341 (Spouse: Monica Butler)

Email: jamesbutler@cafes.net

PL: 1998; LI: 1999

ED: COS 20

APPTS: 1998 Stephen Chapel; 1999 Elders Chapel; 2012 Stephen Chapel; 2016 Summitville

BYRD, GLENN (PL)*Bumpus Mills*

70 S Mathis Ln, Erin, TN 37061-4414 PH: O: (931) 232-4258 H: (931) 289-3785
Email: glennbyrd@yahoo.com
SY: 2011; SY: 2016; LI: 2017; PL: 2017
APPTS: 2011 Sailor's Rest - McKendree; McKendree; 2016 Bumpus Mills

CALDWELL, KEITH (PE)*Seay Hubbard*

P.O. Box 280242, Nashville, TN 37228 PH: O: (615) 254-7544
Email: keithcertain@gmail.com
FL: 2016; PE: 2019
APPTS: 2016 Key Memorial; 2020 Seay Hubbard

CAMERON, WILLIE L. (RL)*Smith Co. Parish: Ballard-Braden*

341 Clements Rd, McMinnville, TN 37110-7505 PH: H: (931) 668-3407
Email: williecameron3@hotmail.com
SY: 2010; PL: 2012; RL: 2019
APPTS: 2010 Smith County Parish; 2011 Smith Co. Parish: Ballard-Braden; 2011 Smith Co. Parish-Ballard-Braden-Dicktown-Phillips Chapel; 2020 Smith Co. Parish: Ballard-Braden

CAMPBELL, LUCRETIA (FL)*New Johnsonville*

718 Woodland Dr, New Johnsonville, TN 37134-9714 PH: O: (931) 535-2512 (Spouse: Frank Campbell)
Email: lucretia.campbell@tnumc.com
LI: 2012; PL: 2012; LPWA: 2017; FL: 2018
ED: Martin College AA; Berry College BS; Austin Peay State University BS.Ed; United Theological Seminary M.Div
APPTS: 2012 Liberty; 2014 Beech Grove (Davidson); 2018 New Johnsonville

CAMPBELL, WILLIAM S. (RE)*Retired*

819 Templeton Ln, Murfreesboro, TN 37130-1402 PH: H: (615) 893-1003 (Spouse: Trinace Campbell)
Email: btcampbell@comcast.net
PM: 1975; DO: 1975; FM: 1979; FE: 1979; RE: 2013
ED: Lambuth University BS; Perkins School of Theology MTh
APPTS: 1974 Elmore City First (OK); 1977 Terrell First (TX); 1978 Nunnally-Kedron; 1981 Williamsport; 1982 Loretto-St. Joseph; 1985 Campus Minister, Wesley Foundation MTSU; 2013 St. John's; 2013 Retired

CANTRELL, JOSH (FL)*Grimsley Circuit*

PO Box 177, Grimsley, TN 38565 PH: C: (731) 217-6070 (Spouse: Wendy Cantrell)
Email: jcantrell08@gmail.com
FL: 2018
APPTS: 2018 Grimsley Circuit

CARDEN, LELAND T. (RE)*Farmington/Clay Hill*

836 Midway St, Lewisburg, TN 37091-4127 PH: H: (931) 359-8436 (Spouse: Pat Carden)
Email: lthornburg5143@bellsouth.net
LI: 1969; DO: 1986; PM: 1986; FE: 1988; FM: 1988; RE: 2008
ED: Hiwassee College AA; Scarritt College BA; Vanderbilt Divinity School MDiv
APPTS: 1968 Pastor, Petros Circuit (HOL); 1971 Pastor, Triune; 1977 Pastor, Kelley's/Dunaway Chapel; 1979 Pastor, Stones River; 1982 Pastor, Lock's/Kedron; 1986 Pastor, Cainsville; 1988 Cannon; 1992 Cannon-Singleton; 1993 Friendship-Hillsboro Charge; 1997 Smithville-Bright Hill; 2001 Lewisburg First; 2008 Retired; 2009 Farmington; 2016 Farmington/Clay Hill

CAREY, WILLIAM R (FD)*Fellowship*

2511 New Salem Hwy., Murfreesboro, Tn 37128 PH: O: (615) 893-4659 (Spouse: Abbey Carey)

Email: trey.carey@tnumc.com

PD: 2006; FD: 2009

ED: Middle Tennessee State University BS; Asbury Theological Seminary MDiv; Fuller Theological Seminary Doctor of Ministry

APPTS: 2003 Youth Pastor, Tulsa First UMC; 2006 Associate Minister, Youth & Families, Brentwood; 2010 Minister, Youth, St. James UMC; 2012 Pastor, Next Gen, Murfreesboro First; 2019 District Leadership Strategist, Deacon Appointments (331.1a); 2019 Fellowship

CARNEY, JOHN VERNON (RL)*Cannon/Mt Lebanon: Mt. Lebanon*

507 Sun Cir, Shelbyville, TN 37160-2552 PH: H: (931) 685-9881

Email: oneofsix37@att.net

DO: 1976; RL: 2001; PL: 2012; RL: 2013

ED: Middle Tennessee State University BS; Trevecca MA; Trevecca MEd

APPTS: 1972 Wartrace-Normandy; 1974 Wartrace-Mt Olivet; 1976 Whiteside-Phillipi; 1977 Petersburg Charge; 1979 Bell Buckle-Blankenship-Ransom; 1997 Wartrace-Mt Olivet; 1999 Wartrace; 2001 Mt. Olivet; 2011 Cedar Grove (Bedford County); 2012 Goosepond; 2015 Retired; 2015 Cannon/Mt Lebanon: Mt. Lebanon

CARPENTER, JOHN M. (FE)*Waverly First*

PO Box 247, Waverly, TN 37185-0247 PH: O: (931) 296-2611 (Spouse: Kathy Carpenter)

Email: john.carpenter@tnumc.com

LI: 1976; PM: 1979; DO: 1979; FE: 1982

ED: Scarritt College BA; Candler School of Theology MDiv; Columbia Theological Seminary DMin; Internet Course Licensed member-John Maxwell Team

APPTS: 1976 Hickman Charge; 1979 New Hope; 1981 Ruth Ensor; 1984 Glenciff; 1986 Trinity; 1992 South End; 1998 Pennington; 2002 Pulaski First; 2003 Forest Hills; 2007 Arlington; 2011 Smithville-Bright Hill; 2019 Waverly First

CARRIGAN, MARK THOMAS (RE)*Retired*

2685 Davidson Graveyard Road, Clarksville, TN 37043 PH: C: (615) 330-2908 (Spouse: Robin Carrigan)

Email: rcarrigan57@gmail.com

DO: 1989; PM: 1989; FE: 1992; RE: 2018

ED: Austin Peay State University BS; Asbury Theological Seminary MDiv

APPTS: 1990 Centenary/New Bethel; 1992 Glenciff; 2004 Christ (McMinnville); 2012 Huntingdon First UMC; 2018 Retired

CARTY, SARAH STELLE (FL)*Pastor of Adult Ministries, Franklin First*

120 Aldersgate Way, Franklin, TN 37064 PH: O: (615) 794-2734 ext 116 H: (615) 790-6501

Email: scarty@franklinfumc.org

FL: 2017

ED: COS 4; Northwestern University BS

APPTS: 2017 Director, Adult Ministries, Franklin First; 2018 Pastor of Adult Ministries, Franklin First

CARTY, TERRY B. (RE)*Retired*

7372 Riverfront Drive, Nashville, TN 37221 PH: H: (615) 662-0222 (Spouse: Anne Carty)

Email: tbcarty@gmail.com

LI: 1980; PM: 1983; DO: 1983; FE: 1985; RE: 2015

ED: TTU BS; Vanderbilt Divinity School MDiv

APPTS: 1980 Associate Pastor, Gallatin First; 1983 Walnut Grove; 1985 Associate Pastor, Murfreesboro First; 1989 Associate Pastor, Calvary; 1995 Associate Director, CCOM; 1997 Director, Youth Ministries, GBOD; 2007 Director, Youth Worker Movement; 2010 Kingston Springs; 2015 Retired; 2015 Ebenezer Methodist Church - Nassau, Bahamas; 2017 McKendree Memorial

CASE, ROBERT HILTON (RE)*Retired*

2026 Faulkner Springs Rd, McMinnville, TN 37110-4958 PH: C: (931) 808-3675
LI: 1963; DO: 1966; FE: 1969; FM: 1969; RE: 2005
ED: Tennessee Tech BS; Candler School of Theology, Emory University MDiv
APPTS: 1963 Hickory Creek Circuit; 1968 Monteagle; 1971 Eagleville; 1973 Pleasant View-Mallory; 1978 Cookeville First, Assoc.; 1981 Woodbine; 1985 City Road; 1989 Cookeville District Superintendent; 1995 Crieviewood; 1996 McMinnville First; 2005 Forest Mill; 2008 Retired

CASEY, JOHN W. (RE)*Port Royal*

121 Vannoak Dr, Clarksville, TN 37043-5259 PH: H: (931) 645-2433 (Spouse: Ruth Casey)
Email: rcasey2433@gmail.com
LI: 1975; PM: 1975; DO: 1976; FE: 1979; RE: 2010
ED: Martin College AA; MTSU BS; MTSU MA; Vanderbilt University MDiv
APPTS: 1975 Port Royal; 1979 Sango-Bethlehem; 1986 McKendree Memorial; 1992 Salem; 1993 Trinity; 2001 District Superintendent, Clarksville District; 2009 Port Royal; 2010 Retired

CATLETT, LORY B (FL)*Associate Pastor, Youth & Mission, Columbia First*

222 W 7th St, Columbia, TN 38401-3234 PH: O: (931) 388-3306
Email: lcatlett@columbiafumc.org
FL: 2018
APPTS: 2018 Associate Pastor, Youth & Mission, Columbia First

CAVIN-DILLON, CAROL (FE)*West End*

2200 West End Avenue, Nashville, TN 37203 PH: O: (615) 321-8500 (Spouse: David Dillon)
Email: ccavindillon@westendumc.org
PM: 1996; DO: 1996; FE: 1998
ED: Duke University BA; Candler School of Theology MDiv
APPTS: 1996 Associate Pastor, Brentwood; 2003 Christ; 2017 West End

CHAPPELL, WALLACE DAVIS (FE)*Brentwood*

309 Franklin Rd, Brentwood, TN 37027-5213 PH: O: (615) 373-3663 (Spouse: Sherre Chappell)
Email: dchappell@bumc.net
FE: 2013; TI: 2013
APPTS: 2013 Brentwood

CHARLTON, MATTHEW W. (FE)*Transitional Leave*

1030 Battery Ln, Nashville, TN 37220-1031 PH: C: (615) 686-9252 (Spouse: Amy Charlton)
Email: matthew.w.charlton@gmail.com
LI: 2001; PM: 2002; FE: 2005; FM: 2005
ED: Vanderbilt Divinity School MDiv; Vanderbilt University MAR; Garrett-Evangelical Theological Seminary PhD
APPTS: 1999 Associate Pastor, Berlin Circuit; 2001 Santa Fe Circuit; 2002 Student, Vanderbilt University; 2004 South End; 2008 Greenbrier; 2010 Forest Street; 2011 Blakemore; 2015 Associate General Secretary, General Board of Higher Education and Ministry; 2018 Connell Memorial; 2019 Sabbatical; 2020 Transitional Leave; 2020 Development Officer, Garrett Seminary

CHRISTOPHER, STEVEN J (FE)*Scottsboro*

6952 HWY 70S, Unit 119, Nashville, TN 37221 PH: C: (615) 484-7588 (Spouse: Waverly Harris-Christopher)
Email: steven.j.christopher@gmail.com
PM: 1995; DO: 1995; FM: 1998; FE: 1998
ED: Graceland College BA; Vanderbilt Divinity School MDiv; Harvard Law School JD
APPTS: 1994 Forest Grove; 1996 Assoc., Madison Street; 1999 Student, Harvard Law School; 2002 Leave of Absence; 2003 Leave of Absence; 2004 Douglass Chapel-Liberty; 2007 Cumberland Furnace Chg.; 2007 Leave of Absence; 2008 Berlin Circuit; 2018 Barth Vernon; 2020 Scottsboro

CHURCH, DEBRA L. (RE)*Retired*

2023 Alexander Blvd., Murfreesboro, TN 37130 PH: C: (615) 456-8498 (Spouse: Fred Hembree, Jr.)

Email: dlchurch@aol.com

PM: 1995; DO: 1995; FE: 1997; RE: 2015

ED: MTSU BS; Vanderbilt Divinity School MDiv; Columbia Theological Seminary DMin

APPTS: 1994 Associate Minister, Hillcrest Associate; 1996 Salem-Farris-Old Lebanon; 1998 Cornerstone; 1999 Cornerstone Fellowship; 2008 Leave of Absence; 2011 Associate Pastor, Springfield First; 2015 Retired

CLARDY, JAMES C., JR. (RE)*Associate Pastor, St. Mark's*

1267 N Rutherford Blvd, Murfreesboro, TN 37130-3162 PH: O: (615) 893-3455 (Spouse: Patricia Clardy)

Email: jimclardy@stmarkstn.org

LI: 1970; PM: 1971; DO: 1971; FE: 1973; RE: 2006

ED: Freed-Hardeman AA; David Lipscomb BA; Harding Graduate School of Religion MA; Vanderbilt Divinity School MDiv; Vanderbilt Divinity School DMin

APPTS: 1971 Cedar Grove-Rutherford; 1973 Harris Chapel; 1973 Pleasant Grove; 1975 Associate Pastor, Cookeville First; 1978 Hartsville-Chapel Hill; 1980 Christ (McMinnville); 1985 Carthage-Cedar Point; 1989 Fayetteville First; 1992 St. Paul; 1997 Grace; 1999 District Superintendent, Murfreesboro District; 2006 Associate Pastor, St. Mark's; 2006 Retired

CLARK, JAMES R. (RA)*Mt. Zion*

5510 Buzzard Creek Rd, Cedar Hill, TN 37032 PH: O: (615) 382-1311 H: (615) 226-3868 (Spouse: Joyce Clark)

Email: jrcumc@aol.com

LI: 1972; AM: 1999; RA: 2013

ED: Austin Peay BS

APPTS: 1972 Mt. Carmel; 1982 Southside; 1987 Mt. Zion; 1990 Barth Vernon; 2000 Aldersgate; 2012 Retired; 2017 Martin's-Mt. Zion: Mt. Zion; 2017 Mt. Zion

CLARK-BANKS, KRISTIN (FE)*Forest Hills*

1250 Old Hickory Blvd, Brentwood, TN 37027-4017 PH: O: (615) 373-3131 (Spouse: Brady Banks)

Email: Umcpastorkcb@gmail.com

FL: 2010; PE: 2011; FE: 2014

ED: Trevecca Nazarene University BA; Duke Divinity School MDiv

APPTS: 2010 Minister, Children & Families, Christ; 2011 Associate Pastor, Belle Meade; 2016 Forest Hills

CLAY, SANDRA (OE)*Cook's*

7919 Lebanon Rd, Mt. Juliet, TN 37122 PH: O: (615) 449-2573 (Spouse: Terry Clay)

Email: sandra.clay@tnumc.com

OE: 2014

APPTS: 2014 Cook's

CLAYBROOKS, EULYN (SY)*Beech Grove*

6996 Arno Allisona Rd, College Grove, TN 37046-9213 PH: H: (615) 428-0538

SY: 2015

APPTS: 2015 Beech Grove

CLAYTON, KENNETH L. (RL)*Short Mountain-Snow Hill*

260 Brown Ln, Smithville, TN 37166-5113 PH: C: (931) 743-5582 (Spouse: Ellen Clayton)

LI: 1994; FL: 1994; RL: 2008; SY: 2009; RL: 2012

APPTS: 1994 Dycus Circuit; 2000 Mt. Gilead-Cummingsville; 2003 Incapacity Leave; 2008 Retired; 2009 Keltonburg-Webbs Chapel: Webbs Chapel; 2012 Webb's Chapel; 2014 Short Mountain-Snow Hill

CLAYTON, PERRY (RL)*Mt. Gilead*

204 Mt Gilead Church Road, Sparta, TN 38583 PH: O: (931) 738-5237 H: (931) 277-3370 (Spouse: Dana Clayton)
Email: preachalot4j@frontiernet.net
LI: 1982; RL: 1999
ED: COS Completed
APPTS: 1982 Grimsley Charge; 1985 Martin's; 1988 Shady Grove Circuit; 1995 Martin's-McDonald's: Martin's; 2003
Dowelltown-Fullers-Pisgah; 2008 Mt. Gilead-Cummingsville; 2012 Mt. Gilead

CLEVENGER, JACQUELYN LOLITA (RD)*Retired*

4124 S. W. Homestead Dr., Lee's Summit, MO 65082 PH: C: (615) 691-3566
Email: clevengertn@gmail.com
PD: 2005; FD: 2006; RD: 2006
ED: St. Paul's School of Theology BA
APPTS: 2005 Director, Ministerial Concerns, Columbia First; 2006 Retired

COFFELT, DANNY JOEL (FL)*Tracy City*

294 Pigeon Spur Rd., Tracy City, TN 37387-4061 PH: O: (931) 592-6135 H: (931) 636-8088 (Spouse: Karen Coffelt)
Email: deeboone21@yahoo.com
SY: 2008; FL: 2009
ED: COS 1
APPTS: 2008 Tracy City

COLE, JAMES E. (FE)*Antioch*

41 Tusculum Rd, Antioch, TN 37013-3618 PH: O: (615) 832-6248 (Spouse: Sharon Reddick)
Email: james@antiochumc.net
DO: 1991; PM: 1991; FE: 1994; FM: 1994
ED: West Virginia Wesleyan College BA; Vanderbilt Divinity School MDiv
APPTS: 1991 Lynchburg First; 1993 Associate Pastor, McKendree; 1997 Associate Pastor, West End; 2002 Associate Pastor, Belle Meade; 2005 Woodbine; 2011 Hillcrest; 2013 Antioch

COLEMAN, BOB (RE)*Retired*

5006 Marc Dr, Nashville, TN 37211-6709 PH: H: (615) 333-6930 (Spouse: Tami Coleman)
Email: bob.coleman.muvu@icloud.com
LI: 1984; PM: 1986; DO: 1986; FM: 1988; FE: 1988; RE: 2017
ED: Marshall University BA; Vanderbilt Divinity School MDiv
APPTS: 1984 Pastor, Port Royal; 1985 Pastor, New Chapel; 1988 Pastor, Wesley Foundation MTSU; 1991 Associate Pastor, West End; 1996 Edgehill; 2001 Sabbatical; 2002 Leave of Absence; 2004 Associate Pastor, Bethlehem; 2007 Minister, Program, Riverside Church, New York City; 2013 Transitional Leave; 2014 Glendale; 2015 Director, Community Care Fellowship; 2016 Associate Pastor, Nancy Webb Kelly; 2017 Retired

COLEMAN, LAWRENCE (PL)*Brooks Memorial*

3303 Brick Church Pike, Nashville, TN 37207-2301 PH: C: (615) 972-8504 (Spouse: Fannie Coleman)
Email: pastorcl23@gmail.com
SY: 2013; LI: 2014; PL: 2014
ED: Park Univeristy BS; Cumberland University MS
APPTS: 2013 Bigbee Chapel-Payne Chapel Chg.; 2020 Brooks Memorial

COLLETT, JOHN H, JR (RE)*Associate Pastor, Belle Meade*

4131 Wallace Ln, Nashville, TN 37215-2309 PH: O: (615) 352-6210 H: (615) 298-9270 (Spouse: Rita Collett)
Email: jcollett@tnumc.com
DO: 1972; PM: 1972; FE: 1974; FM: 1974; RE: 2017
ED: Carson-Newman College BA; Vanderbilt Divinity School MDiv
APPTS: 1972 Bell Buckle Charge; 1974 Associate Pastor, Belmont; 1976 West Nashville; 1983 Donelson Heights; 1988 Madison Street; 1992 Belmont; 2007 District Superintendent, Nashville District; 2013 Assistant to Bishop, Nashville Area Episcopal Office; 2016 Interim Director, CCOCM; 2017 Retired; 2020 Associate Pastor, Belle Meade

COLLIER, KAREN Y. (RE)*Retired*

1245 Dalemere Dr, Nashville, TN 37207-1236 PH: H: (615) 262-3444

LI: 1972; PM: 1972; DO: 1972; FE: 1978; FM: 1978; RE: 2010

ED: Fisk University BA; Gammon-The Interdenominational Theological Center MDiv; Duke University PhD

APPTS: 1972 Student, Gammon; 1978 Director, Director of Black Studies; 1979 Professor, Instructor/Dept. Chairperson-

Dept. of Religious & Philosophical Studies, Fisk; 1983 Director, Board of Discipleship; 1984 Student, Duke University; 1986

Patterson Memorial; 1990 Seay Hubbard; 1996 Associate Professor/Religious & Philosophical Studies, Fisk University; 2010

Retired

COLLIER, THAD N. (RE)*Salem*

3011 Stow Crossing, Murfreesboro, TN 37128 PH: C: (931) 704-3710 (Spouse: Linda Collier)

Email: thad38556@gmail.com

PM: 1977; DO: 1977; FE: 1980; RE: 2019

ED: Birmingham Southern college BA; Candler School of Theology MDiv

APPTS: 1978 Tennessee Ridge Charge; 1982 Shawnettee; 1985 Harris Chapel-Pleasant Grove; 1993 Salem; 2004 Smyrna

First; 2007 Jamestown-Roanoke; 2014 Waverly First; 2019 Retired; 2020 Salem

COMPTON, DAVID O. (RE)*Retired*

2342 Windy Oaks Dr, Germantown, TN 38139-5214 PH: H: (901) 754-0760 (Spouse: Peggie Compton)

Email: saremijac1@hotmail.com

PM: 1960; DO: 1961; FE: 1962; FM: 1962; RE: 1999

ED: Tennessee Technological University BS; Candler School of Theology BD; Methodist Theological School MRE;

Murray State University MS

APPTS: 1958 Paran Circuit; 1959 Youth Minister, Roswell UMC (NGA); 1960 Bogart; 1962 Chaplain, US Army; 1983

Director, Methodist Health Systems (MEM); 1999 Retired

CONRAD, KEVIN R (OE)*Cookeville First*

165 East Broad Street, Cookeville, TN 38501 PH: O: (931) 526-2177

Email: kevinc@cookevillefumc.org

OE: 2019

APPTS: 2019 Cookeville First

COOK SR, SEAN V. (PL)*Key-Stewart*

225 Sunny Acre Dr, Mt Juliet, TN 37122 PH: C: (615) 573-3396 (Spouse: Anjennetta Cook)

Email: sean.cook@tnumc.com

PL: 2007

ED: American Baptist College BA; COS Completed

APPTS: 1996 Mary Chaffin Memorial; 2007 Pleasant Grove (Wilson County); 2010 Key-Stewart

COPELAND, GEORGE WILLIAM (RL)*Linden First-Warren*

P.O. Box 342, Linden, TN 37096-0342 PH: H: (931) 589-3707

Email: gcopeland39@gmail.com

SY: 2009; FL: 2011; RL: 2020

ED: Lipscomb University BA; Abilene Christian University MDiv

APPTS: 2009 Linden First; 2017 Linden First-Warren

COPPOCK, DIANE H. (PL)*Palestine*

8465 Coopertown Rd, Joelton, TN 37080-8704 PH: H: (615) 876-6835 (Spouse: Larry Coppock)

Email: dianecoppock@hotmail.com

LI: 2003; PL: 2003

ED: COS Complete

APPTS: 2003 Palestine

CORTES, MYRIAM (FL)*Iglesia Metodista Ebenezer*

1884 Lakewood Village Dr, Antioch, TN 37013-1529 PH: C: (615) 642-6815

Email: myriam.vmg@gmail.com

FL: 2012

ED: Ponce Paramedical College Associate Dental; Nashville State Community College Associate, Psychology

APPTS: 2012 Hispanic Ministries, Sixty-First Avenue; 2017 Iglesia Metodista Ebenezer

COTHRAN, SHERRY (FE)*Director, Women Arise Strategy & Content, Harper Hill Global*

27 N. Brooks Circle, Chattanooga, TN 37411 PH: O: (423) 267-5530 (Spouse: Patrick Woolsey)

Email: sdcotthran@gmail.com

SP: 2008; LI: 2008; PL: 2009; FL: 2010; PE: 2010; FE: 2013

APPTS: 2008 West Nashville; 2014 St. John's/West Nashville; 2016 St. John's; 2018 Personal Leave, Voluntary Leave; 2018

Associate Pastor, Mission & Families, Second Presbyterian; 2019 St. Mark's UMC; 2020 Director, Women Arise Strategy &

Content, Harper Hill Global

COTTERMAN, JEFFERY CHARLES (PL)*Dodson Chapel*

303 Midway Subdivision Cir, Rickman, TN 38580-1830 PH: H: (931) 498-5677 (Spouse: Sandy Cotterman)

Email: s-cotterman@hotmail.com

PL: 2005; LI: 2005; FL: 2007; PL: 2012

ED: COS Completed

APPTS: 2005 Overton County Parish: Christ Chapel-Mt. Gilead; 2007 Chestnut Mound-Elmwood-Mt Zion; 2009 Oak Hill;

2012 Dodson Chapel

COURSEY, MARK L. (FD)*Associate Pastor, Epworth*

4241 Arno Rd, Franklin, TN 37064 PH: O: (615) 790-6695 (Spouse: Judy Coursey)

Email: courseymark25@gmail.com

DM: 1994; FD: 1997

ED: Lambuth College BA; Brite Divinity School MTS

APPTS: 1994 Pastor, Evangelism & Discipleship, Franklin First; 1995 Associate Pastor, Franklin First; 1999 Pastor,

Evangelism & Discipleship, Franklin First; 2015 Pastor, Welcome & Connection Ministries, Franklin First; 2017 Associate

Pastor, Epworth; 2018 Associate Pastor, Epworth

COVER, ANN L. (RE)*Retired*

2804 W Linden Ave, Nashville, TN 37212-4711 PH: H: (615) 385-7636 (Spouse: Timothy Cover)

Email: alenoregc@gmail.com

FL: 2002; PE: 2003; FM: 2006; FE: 2006; RE: 2020

ED: West Virginia University BSN; Columbia University, NY MSN; Columbia University, NY MPH; Vanderbilt Divinity School MDiv

APPTS: 2002 Associate Pastor, West End; 2008 South End; 2020 Retired

COVINGTON, JENNIFER (SY)*Pleasant Grove (Robertson County)-Cedar Grove*

4193 Jernigan Rd, White House, TN 37188 PH: C: (256) 509-7162

Email: j.cov88@gmail.com

SY: 2020

APPTS: 2020 Pleasant Grove (Robertson County); 2020 Cedar Grove

COVINGTON, KARL (SY)*Liberty*

4143 Pleasant Grove Rd, White House, TN 37188 PH: C: (615) 681-2906

Email: covingtonkw77@gmail.com

SY: 2019

APPTS: 2019 Liberty

COY, ED (RE)*Retired*

502A N Horton Pkwy, Chapel Hill, TN 37034-3304 PH: C: (615) 476-8170 (Spouse: Denise Coy)

Email: edacoy@peoplepc.com

LI: 1980; DO: 1990; FM: 1992; FE: 1992; RE: 2019

ED: University of Cincinnati BA; United Theological Seminary MDiv

APPTS: 1980 Cleves (W OH); 1985 Arlington (W OH); 1990 St. Paul (W OH); 1993 Paradise Hills Retirement Home; 1994

Pastor, Dellrose Circuit: Dellrose & Shiloh; 1998 College Grove; 2007 Chaplain, U.S. Army; 2014 New Chapel - Woodland Street; 2019 Retired

CRAWFORD, KEVIN (FD)*Chaplain, Emory University*

838 Clarion Way SW, Lawrenceville, GA 30044 PH: C: (615) 948-3460

Email: kcrawford444@gmail.com

PD: 2015; FD: 2018

APPTS: 2015 Chaplain, Emory University

CRESS, KERI H (PD)*Pastor with Youth and Community, East End*

1212 Holly Street, Nashville, TN 37206 PH: C: (615) 585-9840

Email: keri@eastendumc.org

PD: 2019

APPTS: 2019 Minister, Youth & Children, Hillcrest; 2020 Pastor with Youth and Community, East End

CROSS, CRAIG (SY)*Walton's Chapel*

3554 Shady Grove Rd., Clarksville, TN 37043 PH: C: (931) 436-6504

Email: crosscraig67@gmail.com

SY: 2017

APPTS: 2017 Hickory Pt.-Waltons:Waltons; 2020 Walton's Chapel

CULBERTSON, BARRY (FE)*Lock's/Kedron*

2232 Racquet Club Drive, Murfreesboro, TN 37128 PH: C: (931) 217-8841 (Spouse: Sarah LeNoir Culbertson)

Email: barrygundo@gmail.com

AF: 2002; OE: 2014; FE: 2015

ED: ETSU B.S.; Vanderbilt Divinity M.Div.

APPTS: 2014 Eagleville; 2014 Lock's/Kedron

CULBERTSON, SARAH LENOIR HILTEN (RE)*Retired*

2232 Racquet Club Dr, Murfreesboro, TN 37128 PH: C: (615) 969-3576 (Spouse: Barry Culbertson)

Email: lenoir.culbertson@tnumc.org

LI: 1976; OP: 1977; OD: 1977; FE: 1982; OE: 1982; FE: 1985; TI: 1985; RE: 2018

ED: Tennessee Wesleyan BA; Vanderbilt University, Divinity School MDiv; Vanderbilt University, Divinity School DMin

APPTS: 1979 Asbury-Mt. Wesley (Hol); 1981 Leave of Absence; 1982 Student, Vanderbilt Divinity School; 1985 Donelson

Heights; 1987 College Grove; 1994 Epworth; 2005 Madison Street; 2011 District Superintendent, Murfreesboro District;

2017 Christ; 2018 Retired; 2019 Interim Senior Pastor, Cookeville First

CUMMINGS, CHRISTOPHER T. (FD)*Pastor, Youth & Families, The Village, Brentwood*

309 Franklin Road, Brentwood, TN 37027 PH: O: (615) 450-6450 H: (615) 772-3180 (Spouse: Joanna Cummings)

Email: Chris@thevillagenashville.com

PD: 2016; FD: 2019

APPTS: 2016 Minister, Youth, Forest Hills; 2016 Pastor, Youth & Families, The Village, Brentwood

CUMMINGS, JOANNA (FD)*Director Children's Ministries, The Village Campus, Brentwood*

309 Franklin Road, Brentwood, TN 37027 PH: O: (615) 450-6450 H: (615) 772-7928 (Spouse: Christopher Cummings)

Email: joanna@thevillagenashville.com

PD: 2016; FD: 2019

APPTS: 2016 Director Children's Ministries, The Village Campus, Brentwood

CUNNINGHAM, HUBERT (FE)*Pennington*

2745 Pennington Bend Rd, Nashville, TN 37214-1312 PH: C: (615) 707-2969 (Spouse: Karen Cunningham)
Email: hubert.cunningham@tnumc.com
LI: 1985; PM: 1985; DO: 1987; FE: 1990; FM: 1990
ED: Trevecca Nazarene College BA; Vanderbilt Divinity School MDiv; Newburg Theological Seminary, PhD
APPTS: 1985 Kingston Springs; 1988 Asbury-Mt. Carmel; 1990 Glencliff; 1993 Lafayette; 1998 South End; 2001 Dalewood; 2005 New Providence; 2008 St. Luke; 2012 Cowles; 2012 Triune; 2014 Forest Grove; 2014 Forest Grove; 2015 Forest Grove-Oakwood; 2017 Beech Grove (Davidson); 2019 Pennington

DANIELS, JOHN (RE)*Cowan*

2136B Buena Vista Pike, Nashville, TN 37218 PH: C: (615) 332-2916 (Spouse: Jody Daniels)
Email: drjdaniels@gmail.com
OE: 2012; FE: 2015; TI: 2015; RE: 2016
APPTS: 2012 Bethpage; 2015 Kingston Springs; 2016 Retired; 2017 Cowan; 2020 Laverne First

DAVIS, DAVID BRENT (RE)*Retired*

PO Box 33, Allons, TN 38541 PH: H: (931) 823-1674
Email: brent.davis@tnumc.com
LI: 1982; PM: 1987; FM: 1989; FE: 1989; RE: 2018
ED: Tennessee Tech. BS/Political Science; Vanderbilt MDiv
APPTS: 1982 Liberty-Statesville; 1983 Pegram; 1987 Westview; 1989 Associate Pastor, Murfreesboro First; 1991 Leave of Absence; 1992 Hustburg-Ebenezer; 1994 Erin; 1999 Christ (McMinnville); 2002 Westland; 2009 Leave of Absence; 2010 Associate Pastor, Gallatin First; 2012 Lawrenceburg First; 2013 Pennington; 2014 Triune; 2015 Algood; 2018 Retired

DAVIS, DAVID RANDALL (RE)*Retired*

16209 Trade Winds Ct, Wildwood, MO 63040-1814 PH: H: (314) 910-3104
Email: drdavidrdavis@gmail.com
LI: 1964; PM: 1968; DO: 1968; FE: 1970; RE: 1992
ED: Scarritt BA; Vanderbilt MDiv
APPTS: 1965 Barth Memorial; 1966 Alexandria-Brush Creek-New Middleton; 1971 Loretto-St. Joseph; 1976 Walker's-Luton's; 1977 Trinity; 1979 Hamilton; 1983 Executive Dir. TN Assoc. of Churches-Pastor/Monroe Street-Scottsboro; 1985 Dodson Chapel; 1986 Livingston First-Shiloh; 1989 Livingston First; 1991 Sparta; 1992 Retired

DAVIS, EARL E., JR. (RA)*Cowles/Neapolis*

412 N. Horton Pkwy, Chapel Hill, TN 37034 PH: C: (615) 278-8184 (Spouse: Diane Davis)
Email: revearldavis@gmail.com
LI: 1998; AM: 2008; RA: 2016
ED: University of South Alabama BS; COS Emory University
APPTS: 1997 Hampshire; 2002 Santa Fe Circuit; 2007 Antioch-Dunn; 2011 Bethel; 2016 Retired; 2016 Cowles/Neapolis

DAVIS, GERRY WAYNE (HN)*Honorable Location*

2210 Pisgah Ridge Road, Pulaski, TN 38478-2157 PH: C: (931) 309-0635 (Spouse: Betsy Davis)
Email: wdavis@nhccare.com
LI: 1998; PE: 2002; FE: 2005; LA: 2012; HN: 2013
ED: Martin Methodist College BA; Vanderbilt Divinity School MDiv
APPTS: 1995 Pleasant Springs-Crossroads; 1998 Lynnville; 2001 Associate Pastor, Pulaski First; 2003 Coleman Memorial; 2007 Pulaski First; 2012 Leave of Absence; 2012 Honorable Location

DAVIS, ISAAC J. (FE)*Medical Leave (357)*

317 Sarna Dr, La Vergne, TN 37086-5282 PH: H: (615) 471-1900
PM: 1985; DO: 1985; FM: 1987; FE: 1987
APPTS: 1985 Dickson Parish; 1989 Mt. Pisgah; 1992 Douglasville (N AL); 1993 Brooks-Ernest Newman; 1995 Key-Emery; 1996 Scott Chapel; 2002 Associate Pastor, Edgehill; 2003 Medical Leave (357)

DAVIS, LANE (FE)*PhD Candidate*

10736 Highland Ridge Road, Fort Worth, TX 76108 PH: C: (617) 462-8113

Email: davisle@mail.smu.edu

PE: 2015; TI: 2015; FE: 2016

APPTS: 2015 Minister, Discipleship, Brentwood; 2018 PhD Candidate

DAVIS, TERRANCE (PL)*Dowell Chapel*

107 Linwood Rd, Watertown, TN 37184-4939 PH: O: (615) 644-2440 (Spouse: Rosalyn Davis)

Email: terrance.davis@tnumc.com

PL: 2013

APPTS: 2013 Westmoreland/Pleasant Grove:Westmoreland; 2014 Westmoreland-Pleasant Grove; 2015 Dowell Chapel

DAVIS, THOMAS L. (RA)*Bethany*

539 Cooper St, Smithville, TN 37166-2220 PH: H: (615) 597-2679 (Spouse: Betty Davis)

Email: bdaviseyes@dtccom.net

LI: 1964; DO: 1969; AM: 1969; RA: 2008

ED: Martin College; Bethel College; COS

APPTS: 1964 Summertown Charge; 1965 West Point; 1968 Elkton-Pleasant Hill; 1970 Homestead; 1973 Turner-Fairfield-Mt. Olive; 1978 Grimsley Charge; 1980 Martin's Chapel-McDonald's Chapel; 1982 Martin's Chapel; 1985 Granville-Maggart; 1987 Decherd; 1991 Liberty-Clear Fork-; 1994 Clear Fork-Liberty-Dowelltown Charge; 1997 Clear Fork-Liberty-Statesville; 1999 Associate Pastor, Shady Grove Circuit: Peeled Chestnut; 2003 Associate Pastor, Shady Grove Circuit: Wesley Chapel; 2008 Retired; 2020 Bethany

DAVIS, WINFIELD SCOTT (RE)*Retired*

142 Crown Ridge Court, Fort Worth, TX 76108 PH: C: (757) 536-3546

LI: 1969; PM: 1973; FM: 1977; RE: 1998

ED: Hiwassee College AA; Scarritt College BA; Vanderbilt Divinity School MDiv; Texas Tech University MA; Troy State University MA

APPTS: 1975 Assoc., Lebanon First; 1977 Emory (Hol); 1979 Trinity (Hol); 1980 Assoc., Lubbock First (NW TX); 1982 Chaplain, U.S. Navy, Chaplain School, Newport, RI; 1984 Chaplain, U.S. Navy, Naval Training Center, Newport, R.I.; 1986 Chaplain, U.S. Navy, Destroyer Squadron 36, Charleston, SC; 1988 Chaplain, U.S. Navy, Submarine Base, Kings Bay, GA; 1991 Chaplain, U.S. Navy, Naval Base, Guantanamo Bay, Cuba; 1994 USS Enterprise (CVN 65), Chaplain, U.S. Navy, Norfolk, VA; 1996 Fleet Combat Training Center Atlantic, Dam Neck, Virginia Beach, VA; 1998 Retired

DAY, BEN (RL)*Warren County Charge: New Union*

632 West End Avenue, McMinnville, TN 37110 PH: O: (931) 939-3701 H: (931) 474-2075 (Spouse: Rosalind Day)

Email: pastorbenday@gmail.com

LP: 2012; OF: 2014; RL: 2020

APPTS: 2011 Asbury; 2013 Goosepond; 2018 Centertown Circuit; 2020 Warren County Charge: New Union

DAY, DARRELL K (PL)*St. Paul*

116 Gaul St, Estill Springs, TN 37330-3307 PH: C: (931) 434-0691 (Spouse: Joanie Day)

Email: daydk@comcast.net

SY: 2012; PL: 2013

ED: United Theological Seminary, Dayton, OH Master of Div.

APPTS: 2012 Summitville; 2013 Summitville; 2014 St. Paul

DEMONBREUN, BRAD (PL)*Eagleville*

114 Haycynth Court, Murfreesboro, TN 37128 PH: C: (615) 566-3600 (Spouse: Christie Demonbreun)

Email: brad.demonbreun@tnumc.com

PL: 2016

APPTS: 2016 Cedar Grove-Rutherford; 2018 Eagleville

DERSEWEH, MELISA J. (FE)*Connection*

2846 Lebanon Pike, Nashville, TN 37214-2519 PH: O: (615) 883-2321 H: (615) 418-0559 (Spouse: John Vaughan)
Email: melisaderseweh@gmail.com
LI: 2001; SP: 2001; PE: 2004; FE: 2007
ED: David Lipscomb College BA; University of the South School of Theology MDiv
APPTS: 2001 Associate Pastor, McMinnville First; 2002 Associate Pastor, Warren County Charge: Shiloh (3995); 2004 Charlotte-Fagan; 2010 Andrew Price; 2017 Andrew Price/Hickory Bend; 2020 Connection

DEWITT, DIANA M. (RE)*Retired*

PO Box 293270, Nashville, TN 37229 PH: C: (615) 504-0021
Email: umcpreacherlady@gmail.com
LI: 1996; FD: 1999; PM: 1999; FE: 2002; RE: 2017
ED: Middle Tennessee State University BS; Vanderbilt M/Ed; Vanderbilt Divinity School M/Div; Ashland Theological Seminary D/Min
APPTS: 1996 Wartrace-Mt. Olivet; 1999 Associate Pastor, Murfreesboro First; 2002 Nolensville First; 2007 Associate Pastor, Hermitage; 2009 Greenville; 2014 Director, Aspen Tree Ministries; 2017 Retired; 2017 Cross Plains

DEZOTELL, DOUGLAS (PL)*Cannon/Mt. Lebanon:Cannon*

105 Finch Lane, Shelbyville, TN 37160 PH: H: (931) 684-2489 (Spouse: Lynn Dezotell)
Email: dougmdezotell@gmail.com
FL: 2011; PL: 2015
APPTS: 2007 Mt. Lebanon (5142); 2008 Mt. Lebanon (5142); 2011 Cannon/Mt. Lebanon:Cannon

DIAMOND, AMANDA (FE)*Blakemore*

3601 West End Ave, Nashville, TN 37205 PH: O: (615) 297-6519 (Spouse: Lucas Diamond)
Email: revaddiamond@gmail.com
PM: 1998; FD: 1998; FE: 2001
ED: Huntington College BA; Methodist Theological School MDiv
APPTS: 1998 Associate Pastor, McKendree; 1999 Lafayette; 2004 Family Leave; 2007 Associate Pastor, Hendersonville First; 2010 Greenbrier; 2012 Morton Memorial; 2018 Associate Pastor, East End; 2019 Associate Pastor, East End; 2020 Blakemore

DIETZ, JOHN GORDON (FL)*Forbus Circuit*

4086 N. York Hwy, Pall Mall, TN 38577 PH: C: (931) 260-9628
Email: john.dietz@tnumc.com
PL: 2015; FL: 2016
APPTS: 2015 McDonald Chapel; 2016 Forbus Circuit

DIGGS, ZENOLA (PL)

2053 Williams Valley Dr, Madison, TN 37115-7610 PH: H: (615) 865-1890
Email: mindiggs@yahoo.com
PL: 2013; PL: 2018; LPWA: 2020; PL: 2020
ED: Andersonville Theological Seminary Master Christian Counseling; Trevecca Nazarene University Masters, Marriage and Family Therapy
APPTS: 2013 Assistant Pastor, McKendree; 2018 Fellowship; 2020 Centenary/New Bethel

DILLARD, TORY (PE)*Pegram*

PO Box 321, Pegram, TN 37143-0321 PH: O: (615) 646-6033
Email: torydillard4@gmail.com
PE: 2020
APPTS: 2020 Pegram

DIXON, JR., VERNON H. (PL)*Hobson*

4590 Clarksville Pike, Nashville, TN 37218-1508 PH: O: (615) 228-7334 H: (615) 876-4458

Email: hobsompastor@aol.com

LI: 1999; FL: 2001; PL: 2015

ED: COS Completed

APPTS: 1999 Hobson; 2015 Hobson

DOBBINS, WILLIAM C. (RE)*Retired*

4125 Creekwood N, Nashville, TN 37218-1843 PH: H: (615) 364-6433

PM: 1990; DO: 1990; FE: 1992; RE: 2011

ED: Fisk BA; TSU; Gammon Theological Seminary MDiv

APPTS: 1988 Key Stewart; 1990 Algood-Cookeville-Sparta; 1991 Dickson Parish; 1995 Brooks Memorial; 1998 Elder's Chapel; 1999 Stephen Chapel; 2003 Springfield Parish; 2008 Smith County Parish; 2011 Retired

DOBSON, NEIL R. (RE)*Retired*

4343 Lebanon Road Apt T1712, Hermitage, TN 37076 PH: H: (615) 871-8809 (Spouse: Norma Jean Dobson)

Email: nandndobson@gmail.com

LI: 1961; PM: 1965; DO: 1965; FM: 1969; FE: 1969; RE: 2001

ED: Scarritt College BA; Candler School of Theology MDiv

APPTS: 1964 Associate Pastor, Gallatin First; 1965 Douglas Chapel-Liberty; 1966 Student, Candler School of Theology; 1969 Associate Pastor, McKendree; 1971 Beech Grove; 1973 Hartsville First; 1974 Jamestown First-Roanoke; 1978 Hohenwald First; 1981 Coleman Memorial; 1982 McKendree Memorial; 1983 New Johnsonville First-Pisgah; 1987 Asbury-Mt. Carmel; 1988 Old Hickory; 1991 St. Bethlehem; 1996 Carthage-Cedar Point; 1998 St. John's; 2001 Retired

DODGE, STEPHANIE (FD)*Glendale*

900 Glendale Lane, Nashville, TN 37204

Email: stephanie.dodge@tnumc.com

PD: 2013; FD: 2016

APPTS: 2013 Pastor, Youth & Young Adult Ministries, Crievewood; 2016 Associate Pastor, Crievewood/Glendale; 2020 Glendale

DOWDY, PAUL THOMAS (RE)*Retired*

1807 Apex Dr, Clarksville, TN 37040-6702 PH: H: (931) 551-8105 (Spouse: Janet Dowdy)

Email: dowdy3thomas@yahoo.com

DO: 1970; FE: 1971; RE: 1999

ED: APSU BS; Scarritt MA

APPTS: 1962 Mosheim Circuit EUB; 1964 Rosebank EUB; 1965 Nashville First EUB-Rosebank; 1968 Triune; 1971 Dodson Chapel-Pleasant Grove; 1974 McEwen; 1977 Hamilton; 1979 Forest Street; 1989 Dover: Ft. Donelson-Trinity; 1995 Hickory Bend; 1999 Retired

DOYLE, III, LLOYD ALLEN (FE)*White House*

3403 Hwy 31W, North, White House, TN 37188 PH: O: (615) 672-7400 (Spouse: Clare Doyle)

Email: lloyd.doyle@tnumc.com

DO: 1987; OP: 1987; OE: 1990; FE: 1999; TI: 1999

ED: Lambuth College BBA; Vanderbilt University Divinity School MDiv; Wesley Theological Seminary DMin

APPTS: 1987 Student, (School); 1988 Associate, Murray First (MEM); 1990 Cowell's Chapel - Shiloh (MEM); 1995 Newbern First (MEM); 1999 Waverly First; 2003 Shelbyville First; 2014 Brownsville First; 2016 White House

DRAKE II, PIERCE (FL)*Pastor, Student Ministries, Providence*

2293 Rutland Rd, Mt. Juliet, TN 37122 PH: O: (615) 773-7862

Email: pdrake@prov.church

FL: 2017

ED: Reinhardt University Bachelor of Arts in Religion

APPTS: 2017 Pastor, Student Ministries, Providence

DRUMEL, DAVID (SY)*Centenary/New Bethel*

1216 Rockeford Dr., Nashville, TN 37221 PH: H: (615) 866-9557

Email: davidldrumel@gmail.com

SY: 2019

APPTS: 2019 Centenary/New Bethel

DUGAN, GRACIE (FD)*Assoc. Pastor, Children & Families, Belle Meade*

121 Davidson Road, Nashville, TN 37205-2703 PH: O: (615) 352-6210 (Spouse: Justin Dugan)

Email: gracie@bellemeadeumc.org

PD: 2014; FD: 2017

ED: Lee University Biblical and Theological Studies; Vanderbilt Divinity School MDiv

APPTS: 2014 Minister, Family Ministries, Blakemore; 2015 Assoc. Pastor, Children & Families, Belle Meade

DUNAVANT, TIM (FL)*Gainesboro*

302 S. Main Street, Gainesboro, TN 38562 PH: H: (931) 823-3436 (Spouse: Staci Dunavant)

Email: dunavanttim@live.com

SY: 2013; FL: 2015

ED: Nashville State AAS; COS 16

APPTS: 2013 Wesley Chapel; 2014 Forbus Circuit; 2016 Gainesboro; 2016 Smith Memorial Chapel

DUNBAR, ROBERT (FE)*Chaplain, U.S. Air Force*

3903 Rocky Fork Rd, Smyrna, TN 37167 PH: O: (615) 979-6126

Email: chaplaidunbar29@gmail.com

PE: 2007; FL: 2007; LI: 2007; FE: 2011

ED: Lambuth University BA; Candler School of Theology MDiv

APPTS: 2007 Associate Pastor, Good Shepherd; 2009 Lock's/Kedron; 2012 Leave of Absence; 2013 Chaplain, U.S. Air Force

DUNKLE, RON (SY)*Cedar Grove/Howard's*

2744 Swindle Creek Rd, Linden, TN 37096-4027 PH: H: (931) 589-5607

Email: ronandjudyd@tds.net

SY: 2020

APPTS: 2020 Cedar Grove/Howard's

DUNN, STEPHANIE BAXTER (FD)*Minister of Connection & Engagement, Calvary*

3701 Hillsboro Pike, Nashville, TN 37215-2117 PH: O: (615) 297-7562 (Spouse: Joseph Dunn)

Email: stephanie@calvaryumc.com

PD: 2009; FD: 2012

ED: Lambuth University BA; Candler School of Theology MDiv

APPTS: 2009 Pastor, Brookhaven (NGA Conf); 2009 Minister, Children & Families, Calvary; 2020 Minister of Connection & Engagement, Calvary

DURHAM, KRISLYN (PE)*Associate Pastor, Murfreesboro First*

265 W. Thompson Ln, Murfreesboro, TN 37129 PH: O: (615) 893-1322

Email: kdurham@fumcm.org

LI: 2013; PL: 2013; PE: 2017

APPTS: 2013 Coordinator, Youth Discipleship Ministries, Cookeville First; 2016 Minister, Discipleship & Spiritual Formation, Cookeville First; 2017 Associate Pastor, Murfreesboro First

DUVALL, R. SCOTT (PL)*Little Lot/Mt. Pleasant*

6000 Clifton Drive, Columbia, TN 38401 PH: C: (615) 594-4498

Email: rscottduvall@gmail.com

SY: 2016; PL: 2017

ED: Tennessee Tech B.S.

APPTS: 2016 East Hickman/Little Lot/Mt. Pleasant; 2017 Little Lot/Mt. Pleasant

DYCUS, BEVERLY (SY)*Tennessee Ridge Charge*

1277 Ambleside Court, Benton Park, Clarksville, TN 37040 PH: H: (931) 552-3780 (Spouse: Dave Dycus)

Email: bedycus@cdelightband.net

SY: 2003

APPTS: 2003 Tennessee Ridge Charge

DYER, RON K. (PL)*Tollett's-Woodlawn*

95 Tabor Loop, Cookeville, TN 38571 PH: O: (931) 484-5220 (Spouse: Cindy Dyer)

Email: sirkitrider@gmail.com

OF: 2001; LI: 2002; FL: 2011; PL: 2015

ED: Fruitland Bible Institute AS; COS Complete

APPTS: 2001 Shady Grove Circuit: Almyra-Mt. Pisgah-Shady Grove; 2014 Summerfield-Shipley: Shipley; 2015 Tollett's-Woodlawn

EDMONDSON, BEULAH M. (RL)*Petersburg Circuit: Petersburg*

2803 Cheese Rd, Petersburg, TN 37144-2120 PH: H: (931) 659-9985 (Spouse: John Edmondson)

Email: revbwright42@gmail.com

PL: 2007; LI: 2007; FL: 2009; RL: 2015

ED: COS 13

APPTS: 2007 Associate Pastor, Ardmore; 2007 Associate Pastor, Trinity (Giles); 2007 Associate Pastor, Highland - Lincoln; 2009 Petersburg Circuit: Medium; 2009 Petersburg Circuit: Mt. Zion & Petersburg; 2017 Petersburg Circuit: Petersburg; 2020 Petersburg Circuit: Medium

EDMONDSON, KENNETH RAY (RE)*Retired*

6014 Hawkdale Dr, Nashville, TN 37211-6802 PH: H: (615) 833-1759 (Spouse: Dorothy Edmondson)

Email: ken71lamont@gmail.com

LI: 1982; PM: 1997; FM: 2000; FE: 2000; RE: 2020

ED: Trevecca Nazarene College BA; Gammon Theological Seminary MDiv

APPTS: 1982 Key-Braden-Ballard; 1984 Algood-Cookeville-Sparta; 1988 Scott's Chapel; 1991 Key-Emery; 1997 Ernest Newman; 1998 Bethel-Woodlawn; 2000 Associate Pastor, Belle Meade; 2002 John Wesley; 2008 Centenary UMC; 2011 Woodbine; 2014 Seay Hubbard; 2020 Retired

EDWARDS, KENNETH M. (RE)*Retired*

3002 Boxbury Ln, Old Hickory, TN 37138-1369 PH: H: (615) 773-8465 (Spouse: Kathryn Edwards)

Email: kenedwards3002@gmail.com

LI: 1973; PM: 1977; DO: 1977; FE: 1980; FM: 1980; RE: 2017

ED: APSU BA; Asbury Theological Seminary MDiv

APPTS: 1973 Central Chapel-Mt. Pleasant Charge; 1979 Kingston Springs Charge; 1982 Associate Pastor, Forest Hills; 1986 Westland; 1992 Connell Memorial; 1999 Grace; 2007 Belmont; 2017 Retired

EDWARDS, PAUL W. (FE)*Pleasant View*

2621 Church St, Pleasant View, TN 37146-8157 PH: O: (615) 746-3737 H: (615) 398-5176 (Spouse: Stephanie Edwards)

Email: pwedwards76@hotmail.com

LI: 1997; PM: 2001; FD: 2001; FE: 2004

ED: APSU BS; Duke Divinity School MDiv

APPTS: 1996 Associate Pastor, Cumberland City Charge; 1998 Student, Duke University; 2002 Pisgah; 2008 Wyatt's Chapel Charge; 2016 Pleasant View

EGGLESTON, MICHAEL SCOTT (PL)*Forest Mill*

PO Box 18, Walling, TN 38587 PH: C: (615) 785-0096

Email: eggs4christ@hotmail.com

PL: 2016

APPTS: 2016 Forest Mill

ELLIOTT, JOE WILLIAM (RE)*Retired*

310 Bluebell Ave, Murfreesboro, TN 37129-1115 PH: H: (615) 907-7022 (Spouse: Dubbye Elliott)

LI: 1994; PM: 1994; DO: 1994; FE: 1996; FM: 1996; RE: 2003

ED: Belmont University BA; Southern Baptist Theological Seminary MDiv

APPTS: 1987 Summitville-Mud Creek; 1990 Kelley's-Windrow; 1992 Kelley's; 1994 Bethel; 1997 Bethel; 2000 Lynchburg First; 2003 Retired; 2008 Associate Pastor, Smyrna First

ERVIN, JOSEPH KENNETH (RA)*Retired*

241 Oak Leaf Cir, Winchester, TN 37398-3545 PH: C: (931) 691-3989 (Spouse: Cathy Ervin)

Email: cervin55@comcast.net

DO: 1995; AM: 1999; RA: 2011

ED: Vocational Tech School Electrical & Refrigeration; Chattanooga State College AA

APPTS: 1972 Blanche Charge; 1974 No Appointment; 1985 Associate Pastor, Gadsden Street (AL-W FL); 1988 Pinckard (AL-W FL); 1990 Ensley (AL-W FL); 1993 Morton Memorial; 1996 Harris Chapel; 2000 New Prospect - Mars Hill; 2002 Bethel/Cowan/Farris Chapel; 2006 Bethel/Cowan/Farris Chapel: Bethel-Cowan; 2011 Retired; 2012 Bethel (Franklin)

ESCHENFELDER, BEN (PL)*Asbury*

2315 Twin Oak Dr, Murfreesboro, TN 37130-7923 PH: C: (615) 943-9990

Email: ben.eschenfelder@tnumc.org

PL: 2015

APPTS: 2015 Asbury

ESTES, JASON HENRY (FL)*Trinity (Hardin)-Graham-Wesley Chapel*

PH: H: (731) 925-7837 (Spouse: Paula Estes)

Email: jhestes@charter.net

SY: 2006; FL: 2008; LI: 2008

ED: Emmanuel Bible College AA; COS 4

APPTS: 2006 Trinity (Hardin); 2019 Trinity (Hardin)-Graham-Wesley Chapel

EUBANKS, DEBRA F. (PL)*Trinity (Giles)*

27543 Gatlin Rd, Ardmore, AL 35739-7707 PH: H: (256) 423-3617

Email: eubankshouse@aol.com

LI: 1992; PL: 1992; LI: 1992; PL: 2003

ED: COS Completed; University of North Alabama BS; University of Alabama MA

APPTS: 1991 Associate Pastor, Trinity Charge (Giles); 2007 Ardmore; 2007 Trinity (Giles)

EVANS, DAVID (PL)*Paul's and Lockhart's*

121 Camp Lylewood Rd, Indian Mound, TN 37079-5215 PH: C: (931) 627-7151 (Spouse: Lorraine Evans)

Email: daviejracer@yahoo.com

LI: 2012; PL: 2012; LPWA: 2019; SY: 2019; PL: 2020

APPTS: 2012 Hopewell-Wilee's Chapel Charge; 2016 Hopewell-Wilee's Chapel: Wilee's; 2019 Cumberland City Chg: Paul's & Lockhart's; 2020 Paul's and Lockhart's

EVERSOLE, FINDLEY T. (HR)*Retired*

LI: 1956; HR: 1964

APPTS: 1964 Retired

EZELL, ELIZABETH ERLINE TAIT (PE)*Medical Leave (357)*

2415 Amber Glen Dr, Murfreesboro, TN 37128-8513 PH: C: (931) 273-9135 (Spouse: Milton Ezell)

Email: pastorbeth@hotmail.com

LI: 1997; : 2006; FL: 2006; PE: 2009; PM: 2009

ED: B.A. Univ. Southern Mississippi; M. Div. University of the South School of Theology; COS

APPTS: 1997 Associate Pastor, Manchester First; 2000 Asbury; 2006 Bell Buckle; 2010 Family Leave; 2010 Cornerstone; 2015 Medical Leave (357)

FALLS, BEN (FL)*Antioch Charge*

3615 Oak Ridge Rd, Palmyra, TN 37142-2340 PH: C: (931) 561-1720 (Spouse: Brenda Mushak)

Email: ben.falls@tnumc.com

PL: 1978; LI: 1978; FL: 2013

ED: Martin College AA; MTSU BS; Murray State University MA; COS Completed; COS Advanced 3 years; ORU Education Specialist

APPTS: 1977 Lutts; 1978 Lynnville-Taylor's; 1980 Haynes-Cedar Grove; 1982 Indian Mound Ct.; 1987 Standing Rock Ct.; 1992 Mallorys; 1997 Palmyra; 2001 Soule's Chapel - Marion; 2013 Antioch Charge

FARMER, CAROLINE E. (AM)*Pisgah*

1750 Flatwood Rd, New Johnsonville, TN 37134-2151 PH: O: (931) 535-2797

Email: sistercaroline@hotmail.com

PL: 2004; LI: 2004; FL: 2010; AM: 2013

ED: Austin Peay State University BA/BS Edu; COS 20

APPTS: 2004 Beech Grove-Willow Grove; 2007 Beech Grove (Davidson); 2010 Beech Grove (Davidson); 2013 Shady Grove/Pleasant Valley; 2014 Gainesboro; 2016 Pisgah-Blooming Grove; 2019 Pisgah

FARRIS, JEFFREY MICHAEL (SY)*Baxter*

PO Box 533, Tracy City, TN 37387 PH: C: (931) 581-0514

SY: 2020

APPTS: 2020 Bethany; 2020 Baxter

FASIG, ALLISON (FD)*Director, Program Ministries, Project Transformation Tennessee*

PH: C: (615) 714-6317 (Spouse: Jacob Fasig)

Email: allisonfasig@gmail.com

PD: 2013; FD: 2016

APPTS: 2013 Pastor, Caring Ministries, Brentwood; 2017 Connect Ministries, The Village, Brentwood; 2018 Director, Program Ministries, Project Transformation Tennessee

FELDHACKER, JOHN M. (FE)*Edgehill*

PO Box 128258, Nashville, TN 37212-8258 PH: O: (615) 254-7628 (Spouse: Amy Feldhacker)

Email: Revjohn@edgehill.org

FL: 2006; LI: 2006; PM: 2008; PE: 2008; FE: 2010

ED: University of Tennessee Chattanooga BS; Vanderbilt Divinity School MDiv

APPTS: 2006 Administrative Pastor, West End; 2008 Pastor, Congregational Care, West End; 2015 Edgehill

FERGUSON, PETER F. (HN)*Honorable Location*

Days 7 Ministries, P.O. Box 3325, Brentwood, TN 37024 PH: C: (615) 330-6633 (Spouse: Emily Ferguson)

Email: justpeter@hotmail.com

PE: 2006; FE: 2010; HN: 2011

ED: Middle Tennessee State University BA; University of the South School of Theology MDiv

APPTS: 1999 Forest Mill; 2002 Triune; 2010 Family Leave; 2011 Honorable Location

FIELDER, DOROTHY P. (RE)*Retired*

435 Nw Rutland Rd, Apt 342, Mount Juliet, TN 37122-8705 PH: C: (615) 587-1707

PM: 1993; DO: 1993; FE: 1995; FM: 1995; RE: 2006

ED: University of Tennessee Knoxville BA; Vanderbilt Divinity School M Div

APPTS: 1993 Associate Pastor, Crossville First; 1996 Estill Springs; 1998 Associate Pastor, Cookeville First; 2003 Tulip Street; 2006 Retired

FIELDS, JAMES HOWARD (RA)*Retired*

602 Kings Lane, Tullahoma, TN 37388 PH: C: (615) 519-3125 (Spouse: Deb Fields)

Email: jimfields@lighttube.net

LI: 2000; AM: 2006; RA: 2018

ED: Nashville Tech AAS; COS Completed

APPTS: 2000 McEwen First; 2005 Wesley Heights/Turkey Creek; 2005 Wesley Heights/Turkey Creek; 2018 Retired

FINFROCK, CELIA (PD)*Transitional Leave*

1040 Charlie Daniels Pkwy #183, Mt Juliet, TN 37122 PH: C: (314) 779-6995

Email: celia.finfrock@gmail.com

PD: 2017

APPTS: 2017 Assoc. Pastor, Children & Families, Grace; 2020 Transitional Leave; 2020 Teacher, Oak Hill School

FINK, DENNIS (OR)*Concord*

2015 Carolyn Ct., Murfreesboro, TN 37130 PH: H: (615) 624-7714

Email: marilyndennisfink@gmail.com

OR: 2017

APPTS: 2017 Concord

FINN, JOSEPH (SY)*Dickson Circuit: Sycamore*

307 Overhill Drive, Dickson, TN 37055 PH: H: (615) 375-7031 (Spouse: Geraldine Finn)

Email: finngeraldine803@gmail.com

SY: 2009

APPTS: 2009 Dickson Circuit: Sycamore

FISHER, AMY L. (FE)*University Chaplain, Suffolk University (BCMHE)*

Sawyer Building 823, 8 Ashburton Place, Boston, MA 02108 PH: O: (617) 573-8325 H: (617) 576-3859

Email: afisher@suffolk.edu

PM: 1988; DO: 1988; FE: 1991

ED: Birmingham-Southern College BS; Vanderbilt Divinity School MDiv; Candler School of Theology MTS

APPTS: 1988 Student, Vanderbilt Divinity School; 1989 Campus Minister, Union College Wesley Foundation; 1992 Student, Boston State University; 2000 Leave of Absence; 2001 University Chaplain, Suffolk University (BCMHE)

FISHER, ZACHARY STEPHEN (PE)*Associate Pastor, Murfreesboro First*

265 W Thompson Ln, Murfreesboro, TN 37129-1223 PH: O: (615) 893-1322 H: (615) 517-9332

Email: zachsfisher92@gmail.com

PE: 2018

APPTS: 2018 Associate Pastor, Murfreesboro First

FLOOD, LINNETTE (PL)*Choates Creek-Campbellsville*

1046 Ethridge Redhill Road, Lawrenceburg, TN 38464 PH: C: (615) 308-3547 (Spouse: Tommy Flood)

Email: hisblessedservant@gmail.com

SY: 2014; PL: 2015

ED: COS 10 classes completed

APPTS: 2014 Mt. Hope - Evans Chapel; 2019 Choates Creek-Campbellsville

FLOOD, TOMMY (FL)*Greenwood-Pleasant Grove*

1046 Ethridge Redhill Road, Lawrenceburg, TN 38464 PH: C: (615) 308-3562 (Spouse: Linnette Flood)

Email: pastortommy1@yahoo.com

SY: 2007; PL: 2008; LI: 2008; FL: 2011

ED: COS Completed

APPTS: 2007 Mt Olive; 2011 Collinwood-Lutts; 2018 Greenwood-Pleasant Grove

FORD, ARTHUR MILTON (RD)*Retired*

1305 Richland Pl, Murfreesboro, TN 37130-4509 PH: H: (615) 893-7386
DM: 1982; FD: 1997; LI: 1997; RD: 2004
ED: Syracuse University BS; Wayne State University MS; Michigan University PhD
APPTS: 1999 Key-Emery; 2004 Retired

FORRESTER, J. MARK (FE)*Assistant General Secretary, General Board of Higher Education and Ministry*

1001 19th Ave South, Nashville, TN 37212 PH: O: (615) 340-7400
Email: mforrester@gbhem.org
LI: 1980; DO: 1983; PM: 1983; FM: 1986; FE: 1986
ED: Trevecca College BA; Vanderbilt Divinity School MDiv; Columbia Theological Seminary DMin
APPTS: 1980 Associate Pastor, Love's Chapel; 1981 Red Boiling Springs Charge; 1982 Brewers-Walton's; 1983 Martin's-Mt. Zion; 1984 Associate Pastor, Lebanon First; 1985 Associate Pastor, Andrew Price; 1985 Associate Pastor, City Road Chapel; 1990 Walkers-Lutons; 1991 Campus Minister, Wesley Foundation APSU; 1994 Campus Minister, Wesley Foundation VU; 2012 University Chaplain, Vanderbilt University; 2018 Assistant General Secretary, General Board of Higher Education and Ministry

FOSTER, JEFFREY RUSSELL (RE)*Retired*

1302 5th Ave, Lawrenceburg, TN 38464-2774 PH: H: (931) 762-8220 (Spouse: Gwen Foster)
Email: jrfoster46@yahoo.com
FE: 1980; RE: 2006
ED: Univ. of Nebraska at Omaha BGS; St. Paul School of Theology MDiv
APPTS: 1974 Elliott-Pilot Grove (IA); 1976 College Springs-Bradyville-Shambaugh (IA); 1980 Logan-Magnolia (IA); 1981 U.S. Army, Chaplain (IA); 1994 Forest Street; 1997 Dalewood; 2001 Jamestown-Roanoke; 2003 Lawrenceburg First; 2006 Retired; 2007 Pastor, Henryville - Highland

FOX, KATHY A. (FE)*Personal Leave*

3351 Clearwater Dr, Clarksville, TN 37042-4551 PH: H: (931) 503-3045
Email: foxk@bellsouth.net
PM: 1991; DO: 1991; FE: 1997
ED: Vanderbilt BA; UT Knoxville BA; Vanderbilt Univ. MDiv
APPTS: 1991 North Carolina Baptist Hospital; 1993 University of Virginia Hospital; 1994 Leave of Absence; 1995 Antioch Charge; 1999 Associate Pastor, Madison Street; 2000 Bethel/Cowan/Farris Chapel; 2002 Martin's Chapel; 2003 Family Leave; 2008 Volunteer Coordinator, AseraCare Hospice; 2013 Student; 2015 Chaplain, Avalon Hospice; 2016 Family Leave; 2017 Personal Leave

FRALIX, LARRY (SY)*Enterprise*

18124 Campbellsville Rd, Mt Pleasant, TN 38474-7510 PH: H: (931) 379-5455
SY: 2013
APPTS: 2013 Enterprise

FRANKLIN, S. RENEE (RE)*Dixon Memorial*

3110 Larkspur Drive, Nashville, TN 37207 PH: H: (931) 854-0548 (Spouse: Victor Franklin)
Email: sreeneemf@gmail.com
PM: 1989; DO: 1989; FE: 1996; RE: 2017
ED: Tennessee State University B.S.; Vanderbilt Divinity School M.Div.
APPTS: 1989 Student; 1990 Dixon Memorial; 1996 Campus Minister, Wesley Foundation TSU; 2006 Key-Stewart; 2009 Leave of Absence; 2010 Unknown, UM Publishing House; 2010 Neely's Bend; 2011 Neely's Bend; 2014 Algood-Cookeville-Sparta; 2017 Retired; 2019 Dixon Memorial

FRANKS, HERMAN GLEN (SY)*Barnhill-Abrams: Abrams*

199 Second Creek Ln, Lutts, TN 38471-5224 PH: H: (931) 724-4272 (Spouse: Janice Franks)

Email: hermanfranks199@yahoo.com

SY: 2008

ED: Middle Tennessee State University BS

APPTS: 2008 Barnhill-Abrams: Abrams

FRAZER, DENMAN E (RE)*Retired*

4949 Hickory Ridge Rd, Lebanon, TN 37087-8247 PH: C: (615) 202-6607 (Spouse: Laura Frazer)

Email: denmanfrazer@gmail.com

LI: 1979; PM: 1983; DO: 1983; FM: 1985; FE: 1985; RE: 2016

ED: Martin College AA; Athens State College BA; Candler School of Theology MDiv

APPTS: 1978 Elkton-Pleasant Hill; 1981 North Covington; 1983 Alexandria-Brush Creek-New Middleton; 1986 Park View;

1989 Chaplain, Bureau of Prisons; 1993 Monterey; 1996 Craft Memorial; 1999 Andrew Price; 2007 Good Shepherd; 2013

Lavergne First; 2016 Retired

FRAZIER, RICHARD D. (OE)*Brush Creek-Lancaster*

1054 Walton Lane, Cookeville, TN 38501 PH: C: (931) 310-7896 (Spouse: Anne Frazier)

Email: luann@cookevillefumc.org

DI: 2007; OE: 2016; RM: 2020

APPTS: 1989 Celina-McFerrin: Celina; 2007 Byrdstown-Lovelady; 2016 Brush Creek; 2018 Brush Creek-Lancaster

FREEMAN, DANNY MARTIN (FE)*Cedar Grove (Bedford County)*

435 Manire Rd, Chapel Hill, TN 37034 PH: C: (931) 212-4117 (Spouse: Sherry Freeman)

Email: dsefreeman@aol.com

SY: 2006; PL: 2007; LI: 2007; SP: 2008; PL: 2009; PE: 2011; FE: 2014

ED: Middle Tennessee State University BS; University of the South, School of Theology MDiv

APPTS: 2006 Ivy Bluff; 2011 Ivy Bluff; 2013 Cedar Grove (Bedford County)

FREUDENTHAL, PATRICIA D. (FE)*District Superintendent, Red River District*

P.O. Box 847, Clarksville, TN 37041-0847 PH: O: (931) 553-8401

Email: pat.freudenthal@tnumc.com

LI: 2001; PE: 2004; PM: 2004; FE: 2007

ED: Middle Tennessee State University BS; Middle Tennessee State University MEd; Vanderbilt Divinity School MDiv

APPTS: 2001 Associate Pastor, Sixty-First Avenue; 2002 Director, Ministries for Youth, Bellevue; 2004 Associate Director,

Community Care Fellowship; 2008 Executive Director, Community Care Fellowship; 2008 Nancy Webb Kelly; 2013 Trinity;

2015 Rehoboth; 2019 District Superintendent, Red River District

FROHOCK, KYLE (FE)*Residential Camp Director, Barefoot Republic Camp & Retreat Center*

1226 Lakeview Drive, Suite G, Franklin, TN 37067 PH: O: (615) 599-9683 (Spouse: Tessa Frohock)

Email: kyle.frohock@live.com

SY: 2013; FL: 2014; PE: 2015; FE: 2018

APPTS: 2013 Dalewood; 2017 Teacher, Colegio Metodista; 2019 Residential Camp Director, Barefoot Republic Camp & Retreat Center

FRYE, STEVEN B (SY)*Granville*

1616 Rosebank Ave, Cookeville, TN 38506-4142 PH: H: (865) 254-8963

SY: 2020

APPTS: 2020 Granville

FRYER, DELWYN (RE)*Retired*

1080 Lakeshore Dr, Gallatin, TN 37066-3861 PH: H: (615) 452-9295 (Spouse: Marie Fryer)

RE: 1990

APPTS: 1950 Local Pastor, Big Rock Circuit; 1954 Deacon, Big Rock Circuit; 1955 Jordon-Scottsboro; 1957 St.

Bethlehem; 1961 Waverly First; 1963 Tulip Street; 1967 Manchester First; 1970 Ashland City; 1978 Gallatin First; 1990

Retired; 1991 Mt. Pleasant

FURTADO, JEFFERSON M. (FE)*Connell Memorial*

113 Church Street, Goodlettsville, TN 37072-1427 PH: O: (615) 859-5915 H: (615) 669-9383 (Spouse: Linda Furtado)

Email: jefferson.furtado@tnumc.org

PL: 2014; PE: 2016; FE: 2019

ED: Rust College B.S.; United Theological Seminary M.Div.

APPTS: 2014 Neely's Bend; 2016 Pastor Adult Formation & Discipleship, Belmont; 2019 Connell Memorial

GAINES, ERWIN L. (RE)*Retired*

395 Devon Chase Hill Rd. # 5502, Gallatin, TN 37066 PH: C: (615) 380-8165 (Spouse: Phyllis Gaines)

LI: 1977; PM: 1980; DO: 1980; FE: 1983; RE: 1999

ED: Scarritt College BA; Vanderbilt Divinity School MDiv

APPTS: 1976 Cumberland Furnace; 1981 Decherd; 1985 Hartsville-Chapel Hill; 1988 Charlotte-Fagan; 1992 Bethpage-Mt.

Vernon; 1994 New Chapel; 1999 Retired

GAITHER, DONNA D. (RD)*Retired*

246 Henry Dingus Way, Maggie Valley, NC 28751-8851 PH: H: (828) 542-7003 (Spouse: Charles Gaither)

Email: dgaither758@gmail.com

DM: 1977; DM: 1985; TI: 1985; FD: 1997; RD: 2012

ED: Tennessee Wesleyan College BA; Florida State University MA

APPTS: 1973 Associate Minister, Hickory Grove (WNC); 1976 Associate Minister, Sharon (WNC); 1984 Associate

Minister, Hickory Grove (NC); 1985 Associate Minister, Brentwood; 1993 Director, GBOD; 2012 Retired

GANUES, RANDALL CAGLE (RE)*Retired*

2304 Alexander Blvd, Murfreesboro, TN 37130-9013 PH: C: (615) 804-5345 (Spouse: Brenda Ganues)

Email: rganues@gmail.com

FD: 1964; LI: 1964; PM: 1965; DO: 1965; FE: 1967; FM: 1967; RE: 2007

ED: Reinhardt College A.A.; Scarritt College B.A.; Vanderbilt Divinity School M.Div

APPTS: 1964 Student Pastor, Humphreys Street; 1964 Barren Plains Charge (Wartrace, Barren Plains, Porter's Chapel);

1966 Scottsboro; 1967 Nunnally-East Memorial-Little Lot; 1969 Gainesboro First; 1974 Tullahoma First, Assoc./Normandy-

Rowesville; 1977 Smithville First; 1982 St. Mark's; 1986 Cookeville First; 1990 Shelbyville First; 1994 District

Superintendent, Murfreesboro District; 1997 Director, Connectional Ministries, CCOCM; 2008 Retired

GARCIA, BARBARA P. (RD)*Retired*

612 Summerwind Cir, Nashville, TN 37215-6125 PH: H: (615) 665-9875 (Spouse: Joaquin Garcia)

Email: Barbara.Garcia@tnumc.com

DM: 1979; DM: 1989; TI: 1989; FD: 1997; FM: 1997; RD: 2007

ED: Millsaps College BA; Scarritt College MA

APPTS: 1964 Missionary, Board of Missions, Monterrey, Mexico; 1967 Student, Scarritt College; 1977 Director, Christian

Education, Monroe First (LA); 1979 Director, GBOD; 1989 Director, Christian Education, Brentwood; 1996 Assistant to

Bishop, Nashville Area Office; 2007 Retired

GARCIA, JOAQUIN (RD)*Retired*

612 Summerwind Cir, Nashville, TN 37215-6125 PH: C: (615) 504-6162 (Spouse: Barbara Garcia)

Email: jgarcia@tnumc.com

DM: 1978; FD: 1997; FM: 1997; FD: 2006; TI: 2006; RD: 2010

ED: Instituto Tecnológico de Monterrey; Scarritt College BA; Scarritt College MA; Vanderbilt Divinity School MDiv
APPTS: 1969 Executive Director, Methodist Church of Mexico, Exec. Sec. of Christian Education; 1973 President/CEO, Casa Unida de Publicaciones President/Publisher; 1977 Director, Program Director, West Monroe First (LA); 1979 Director, Associate General Secretary, GBHEM; 2003 Vice President, Garrett-Evangelical Theological Seminary; 2006 Transitional Leave; 2006 Chaplain, V A Hospital; 2007 Director, Hispanic/Latino Academy, CCOCM; 2010 Retired

GARDNER, DAVID (FL)*Pelham*

769 Elrod Rd, Manchester, TN 37355 PH: C: (609) 694-6325

Email: thegardnersthree@yahoo.com

FL: 2019

APPTS: 2019 Pelham

GARDNER, JAMES W. (RE)*Retired*

208 Sunnymead Dr, Columbia, TN 38401-5225 PH: H: (931) 380-5811 (Spouse: Brenda Gardner)

Email: gardner.brenda@yahoo.com

LI: 1982; PM: 1986; DO: 1986; FE: 1988; RE: 2012

ED: Columbia State AA; University of Tennessee Knoxville BS; Vanderbilt Divinity School MDiv
APPTS: 1982 Little Lot-Mt. Pleasant; 1986 St. Luke; 1992 Chapel Hill; 2002 Craft Memorial; 2006 Lawrenceburg First; 2012 East Hickman/Little Lot/Mt. Pleasant; 2012 Retired

GARDNER, PAUL E. (RE)*Retired*

618 Whispering Hills Dr, Nashville, TN 37211-5219 PH: C: (615) 428-9185 (Spouse: Melanie Gardner)

Email: pgardner54@bellsouth.net

PM: 1980; DO: 1980; FM: 1982; FE: 1982; RE: 2018

ED: Austin Peay State University BS; Candler School of Theology MDiv

APPTS: 1977 Central Chapel/Mt. Pleasant; 1981 Crossville First, Assoc.; 1982 Highland-Lincoln; 1983 T.T.U. Wesley Foundation; 1988 Associate, Madison Street; 1992 Westland; 1996 Hilldale; 2005 Blakemore; 2008 Connell Memorial; 2018 Retired

GARDNER, SUSAN MARIE (RE)*Retired*

812 Chandler Grv, Hermitage, TN 37076-4200 PH: O: (615) 832-2897 H: (615) 883-2232 (Spouse: Walter Alexander)

Email: justpeacesg@bellsouth.net

PM: 1982; DO: 1982; FM: 1984; FE: 1984; RE: 2013

ED: Methodist Theological School, Ohio M.Div.; Martin College AA; Scarritt College BS

APPTS: 1982 Associate Pastor, Crossville First; 1985 Triune; 1989 Algood; 1994 Chaplain, Housecalls Hospice; 1995 Leave of Absence; 1997 Baxter; 2001 Sparta First-Hickory Valley; 2004 Associate Pastor, Hermitage; 2007 Crieveview; 2010 Pleasant Grove (Wilson County); 2013 Retired

GARNER, TRAVIS (FE)*Pastor, The Village Church, Brentwood*

309 Franklin Rd, Brentwood, TN 37027-5213 PH: O: (615) 450-6450 H: (615) 828-8728 (Spouse: Amanda Garner)

Email: travis@thevillagenashville.com

PD: 2009; PE: 2011; FE: 2013

ED: Vanderbilt University MDiv; Vanderbilt University MTS

APPTS: 2009 Minister, Discipleship, Brentwood; 2015 Pastor, The Village Church, Brentwood

GEER, APRIL (SY)*Mt. Carmel*

541 Bradley Lane, Bath Springs, TN 38311 PH: H: (731) 549-3444

Email: coryapril00@gmail.com

SY: 2019

APPTS: 2019 Mt. Carmel

GIBSON, THOMAS A. (FE)*Hohenwald First*

118 West 2nd Avenue, Hohenwald, TN 38462 PH: C: (615) 427-5624 (Spouse: Vickie Gibson)

Email: tom_a_gibson@hotmail.com

LI: 1989; FD: 1997; PE: 2005; PM: 2005; FE: 2009

ED: Roane State Community College AS; COS; Tennessee Technological University BS

APPTS: 1989 Mt. Gilead-Cummingsville; 1992 Morrison-Bascom; 1996 Lobelville-Buffalo, 1997 Lock's-Kedron; 1997

Lock's/Kedron; 2007 College Grove; 2008 Hartsville-Chapel Hill; 2013 Monterey; 2016 Ebenezer (Hustburg); 2019

Hohenwald First

GILBERT, JOHN P. (RE)*Retired*

PO Box 1558, La Vergne, TN 37086-1558 PH: C: (931) 636-0236 (Spouse: Nancy Zoller)

Email: jack3680@gmail.com

PM: 1962; DO: 1962; FE: 1966; FM: 1966; RE: 2006

ED: University of Minnesota BBA; Boston University School of Theology STB

APPTS: 1966 Dighton and North Dighton (NE S); 1968 Gen. Board of Education; 1972 GBOD; 1989 Dir. Interpretation & Field Service, Church School Publications; 1991 Managing Editor, Church School Publications; 1993 Cokesbury Dir. of Curriculum Sales; 1994 Associate Rich Valley Charge; 1996 Eagleville; 2000 Harris Chapel; 2000 Harris Chapel; 2006

Retired; 2010 Eagleville

GILDEMEISTER, THOMAS R. (RE)*Retired*

1979 Old Hillsboro Road, Franklin, TN 37064 PH: H: (615) 370-4063 (Spouse: Julia Gildemeister)

Email: tgildem@gmail.com

PM: 1994; DO: 1994; FM: 1996; FE: 1996; RE: 2019

ED: University of Virginia BA; Candler School of Theology MDiv

APPTS: 1994 Chaplain, Emory Affiliated Hospitals; 1995 Associate Pastor, City Road Chapel; 1998 Cook's; 2001 Christ; 2009 Director, Alumni Relations, Candler School of Theology; 2011 Belle Meade; 2016 Resident Manager, Center for

Living & Learning; 2019 Retired

GILLESPIE, KENNETH F. (RE)*Retired*

PO Box 149, Adams, TN 37010-0149 PH: H: (615) 696-0646 (Spouse: Nancy Gillespie)

Email: KennethGillespie@bellsouth.net

DO: 1967; PM: 1967; FE: 1969; RE: 2003

ED: Scarritt College BA; Vanderbilt Divinity School MDiv

APPTS: 1965 Rover Circuit; 1966 Blanton/St. Paul's Circuit; 1967 Thompson Station; 1969 Student; 1970 U.S. Army; 1990 Adams; 2003 Retired

GILLIAM, ALLISON C. (FE)*Huntland/Walnut Grove*

1788 Walnut Grove Rd., Belvidere, TN 37306 PH: O: (931) 967-1920

Email: acgishggsmom2004@gmail.com

LI: 1986; PM: 1993; DO: 1993; PM: 1993; FE: 1996; FM: 1996

ED: Martin College AA; Athens State College BA; Vanderbilt Divinity School M. Div; Wesley Theological Seminary D. Min.

APPTS: 1986 Associate Pastor, Trinity (Giles); 1988 Associate Pastor, Fayetteville First; 1992 Associate Pastor, Bellevue; 1993 Associate Pastor, St. Mark's; 1998 Morton Memorial; 2001 Associate Pastor, Hermitage; 2004 Associate Pastor, Crossville First; 2005 Pastor, Bethesda-Wesley Chapel; 2009 Medical Leave (357); 2016 Huntland/Walnut Grove

GILLSTRAP, MICHAEL (RL)*Retired*

PO Box 24, Hampshire, TN 38461-0024 PH: H: (931) 285-2690 (Spouse: Julie Gillstrap)

Email: mhgillst@gmail.com

PL: 2009; RL: 2010

APPTS: 1992 Pastor, Hampshire; 1998 Bethel; 2009 Local Pastor, Bethel; 2010 No Appointment, Bethel; 2010 Retired; 2018 Liberty

GILMORE, BRANDON L (OE)*Pleasant Grove (Wilson County)*

2208 Melbourne Terrace, Mount Juliet, TN 37122 PH: C: (757) 802-2160

Email: brandongilmore@vaumc.org

OE: 2020

APPTS: 2020 Pleasant Grove (Wilson County)

GIRTEN, REGINA (PD)*Pastor, Middle School Students, Providence*

2293 S. Rutland Rd, Mt. Juliet, TN 37122 PH: O: (615) 384-4800 (Spouse: Jeff Girten)

Email: reginagirten@gmail.com

PD: 2018

ED: Belmont University Bachelors of Music in Musical Theatre; Memphis Theological Seminary Masters of Religion in Youth Ministry

APPTS: 2018 Pastor, Middle School Students, Providence

GLASS, WILLIAM NEAL (RE)*Retired*

25 Mitchell Ln, Manchester, TN 37355-7827 PH: O: (931) 728-4624 H: (931) 723-8037 (Spouse: Judy Glass)

Email: pastornealglass@gmail.com

LI: 1972; PM: 1974; DO: 1974; FM: 1977; FE: 1977; RE: 2013

ED: Martin College AA; Austin Peay State University BS; Vanderbilt Divinity School MDiv

APPTS: 1971 Central Chapel-Mt. Pleasant; 1973 New Chapel; 1974 New Chapel-Palestine; 1976 Shepherd Hills; 1978

Murfreesboro First, Assoc.; 1980 Hillsboro-Mt. Pleasant; 1984 Sparta First-Hickory Valley; 1989 Savannah First; 1990

Trinity, Murfreesboro; 1993 Dickson First; 1999 Pulaski First; 2002 Connell Memorial; 2008 Manchester First; 2013 Ivy

Bluff; 2013 Retired

GOBBLE, BOBBY (RA)*Ethridge*

20 Big Springs Rd, Lawrenceburg, TN 38464-6821 PH: H: (931) 762-9077 (Spouse: Cheryl Gobble)

Email: bobbygob@bellsouth.net

LI: 1974; DO: 1980; AM: 1980; RA: 1996

ED: A.A. Martin College; COS

APPTS: 1974 South Lawrence Circuit; 1980 East End; 1990 Ethridge-Henryville-Summertown; 1995 Ethridge-Summertown; 1996 Ethridge-Summertown; 1996 Retired; 1998 Porter's Chapel; 2017 Ethridge

GOBER, W. EUGENE (RE)*Retired*

910 Murfreesboro Rd Apt 305, Franklin, TN 37064 PH: O: (615) 859-7644 H: (615) 859-7774 (Spouse: Ramona Gober)

LI: 1951; PM: 1955; DO: 1955; FE: 1957; FM: 1957; RE: 1995

ED: Scarritt College BA; Vanderbilt Divinity School BD

APPTS: 1952 Bethlehem; 1955 White House; 1958 Chapel Hill; 1961 Hendersonville First; 1969 Pulaski First; 1973

Franklin First; 1976 Andrew Price; 1981 Lewisburg First; 1983 Crieveview; 1986 McMinnville First; 1989 Arlington; 1992

Tulip Street; 1995 Retired; 2000 SY, Walkers-Lutons; 2008 Lutons

GOFF, CRAIG ALLEN (FE)*Bethlehem*

2419 Bethlehem Loop, Franklin, TN 37069 PH: O: (615) 794-6721 H: (615) 288-4725 (Spouse: Stephanie Goff)

Email: cgoff@bethlehemumc.com

PM: 1995; DO: 1995; FM: 1997; FE: 1997

ED: Trevecca Nazarene University BA; Nazarene Theological Seminary MDiv; Wesley Theological Seminary DMin

APPTS: 1994 Associate, St. Paul's; 1997 Greenville; 2001 Cook's; 2010 St. Mark's; 2018 Bethlehem

GONZALEZ, STACY DAVIDHEISER (PE)*Beech Grove (Davidson)*

4318 Brick Church Pike, Whites Creek, TN 37189-9178 PH: C: (610) 310-8348

Email: StacyADGonzalez@gmail.com

PE: 2017

APPTS: 2017 Associate Pastor, Columbia First; 2020 Beech Grove (Davidson); 2020 Forest Grove

GOODMAN, RANDY (FE)*Greenville*

199 Remington Ave, Gallatin, TN 37066-7616 PH: O: (615) 876-8174 H: (615) 206-0478 (Spouse: Elizabeth Goodman)
Email: randy.goodman@tnumc.com
PL: 2003; LI: 2003; SP: 2005; PE: 2008; PM: 2008; FE: 2011
ED: Tennessee Technological University; University of Tennessee BS; Southern College of Optometry OD; Asbury Theological Seminary MDiv
APPTS: 2003 Associate Pastor, Celina-McFerrin; McFerrin; 2008 Associate Pastor, Tullahoma First; 2010 Minister, Congregational Care, Hendersonville First; 2020 Greenville

GORDON, MURRAY PAUL (FL)*Campground - Robertson Chapel*

235 Woodrow Rd, Savannah, TN 38372 PH: C: (931) 246-0694 (Spouse: Becky Gordon)
Email: murraypaul4@yahoo.com
SY: 2017; FL: 2019
APPTS: 2017 Campground; 2019 Campground - Robertson Chapel

GOSSETT, ALLISON MARIE DOVE (FE)*Managing Director, Adult Discipleship, Brentwood*

309 Franklin Road, Brentwood, TN 37027 PH: O: (615) 324-7255 (Spouse: Andrew Gossett)
Email: agossett@bumc.net
PE: 2015; FE: 2018
APPTS: 2015 Managing Director, Adult Discipleship, Brentwood

GRACE, DAVID (SY)*West End*

PO Box 232, Murfreesboro, TN 37133-0232 PH: O: (615) 631-3905 H: (615) 867-4996 (Spouse: Ruby Grace)
Email: ruby_david@bellsouth.net
SY: 2009
APPTS: 2009 West End

GRAMMER, EMILY REEVES (FE)*Personal Leave (354.2a)*

1609 Gartland Ave, Nashville, TN 37206 PH: O: (615) 868-3623
Email: emily.reeves.grammer@gmail.com
OP: 2010; OE: 2012; FE: 2015; TI: 2015
ED: Columbia University BA; Vanderbilt Divinity School MDiv
APPTS: 2010 Associate Pastor, Countryside (Great Plains); 2012 Associate Pastor, City Road Chapel; 2017 Family Leave; 2018 Matthews Memorial; 2019 Personal Leave (354.2a)

GRAN, BRADFORD H. (RA)*Retired*

915 Curtiswood Ct, Cookeville, TN 38506-1209 PH: O: (615) 833-5010 H: (931) 372-8320 (Spouse: Mary Gran)
Email: bhgran22@gmail.com
LI: 2002; FL: 2003; AM: 2008; RA: 2010
ED: Michigan State University MBA; University of Minnesota BA; COS
APPTS: 2002 Centenary/New Bethel; 2004 Glencliff; 2009 Retired

GRANATO, ROSE (PL)*Pastor, Cumberland River District Pulpit Supply*

333 Wadebrook Dr, Gallatin, TN 37066 PH: C: (330) 260-0153
PL: 2020; TI: 2020
APPTS: 2020 Pastor, Cumberland River District Pulpit Supply

GRAY, CINDY (PL)*Cowan*

472 Overlook Circle, Tullahoma, TN 37388 PH: C: (931) 434-0046
Email: cynthjoll@gmail.com
SY: 2018; PL: 2019
APPTS: 2018 Cedar Grove-Rutherford; 2020 Cowan

GRAY, KAY C. (RE)*Retired*

2923 Windemere Cir, Nashville, TN 37214-1611 PH: H: (615) 872-0650 (Spouse: Buddy DeFord)

Email: kgray510@gmail.com

PM: 1968; DO: 1968; FE: 1971; FM: 1971; RE: 2011

ED: Birmingham Southern College BA; Candler School of Theology MDiv; Vanderbilt Divinity School DMin

APPTS: 1968 Briarcliff (N GA); 1971 St. Mark (N GA); 1973 Avondale Pattillo (N GA); 1981 Associate Pastor,

McMinnville First; 1983 Associate Pastor, Woodbine; 1985 Monroe Street-Scottsboro; 1990 Associate Director, CCOCM;

1993 Cook's; 1998 Hamilton; 2001 Bellevue; 2005 Donelson Heights; 2011 Retired

GRAY, SUSAN A. (RE)*Retired*

123 Jefferson Square, Nashville, TN 37215 PH: H: (615) 373-8547

Email: susanagray@hotmail.com

PM: 1979; DO: 1979; FE: 1981; RE: 2017

ED: Vanderbilt Divinity School MDiv; Vanderbilt University BS

APPTS: 1979 Cross Plains-Pleasant Grove; 1982 Associate Pastor, Franklin First; 1983 Leave of Absence; 1986 Little Lot-

Mt. Pleasant and Enterprise Circuit; 1987 St. Charles Church of the Shepherd, Associate (MO E); 1988 Leave of Absence;

1991 Spiritual/Substance Abuse Director/Family Counselor, Davidson County Sheriff's Office; 1993 Chaplain, Davidson

County Sheriff's Office; 2001 Coordinator, Correction Ministries, CCOCM; 2012 Hickory Bend; 2017 Arlington; 2017

Retired

GRAYSON, STEPHEN DOUGLAS (PL)*Warren County Charge: New Bybees*

208 Rebel Hill St, McMinnville, TN 37110-2035 PH: O: (931) 473-9649 H: (931) 507-8670 (Spouse: Jennifer Grayson)

Email: sdgrayson417@outlook.com

SY: 2018; PL: 2019

APPTS: 2018 Warren County Charge: New Bybees; 2019 Warren County Charge: New Union

GRAYUM, PETE (SY)*Interim Senior Pastor, Ivy Bluff*

1633 Alliston Place, Murfreesboro, TN 37128 PH: C: (615) 605-4654

Email: notsewmo@aol.com

SY: 2019

APPTS: 2019 Interim Senior Pastor, Ivy Bluff

GRIGGS, SANDRA M. (FE)*St. John's*

2013 Priest Rd, Nashville, TN 37215-5115 PH: C: (615) 545-8060 (Spouse: Alan Griggs)

Email: sandragriggs@comcast.net

PM: 2000; FD: 2000; FE: 2003; undefined: 2003

ED: University of Alabama BSSW; Vanderbilt Divinity School MDiv

APPTS: 1999 Associate Pastor, Andrew Price; 2000 Glendale; 2014 Woodbine/Glencliff; 2018 St. John's

GROOMS, MICHAEL (PL)*Beech Grove (Trousdale)/Key*

4225 Highway 10, Hartsville, TN 37074 PH: H: (615) 633-4144 (Spouse: Evaunder Grooms)

Email: michael.grooms@tnumc.com

PL: 2013

APPTS: 2013 Dowell Chapel; 2015 Beech Grove (Trousdale); 2019 Key

GRUBER, JAMES W. (RL)*Claysville*

488 Oakley Drive, Crossville, TN 38555 PH: C: (931) 445-5087 (Spouse: Sandra Gruber)

Email: jimgrube69@gmail.com

LI: 2002; FL: 2002; RL: 2014

ED: COS Completed

APPTS: 2001 Grimsley Circuit; 2020 Claysville

GUERTIN, MICHAEL R. (FL)*Central-Mt. Pleasant*

1581 Dotsonville Rd, Clarksville, TN 37042-7013 PH: C: (931) 237-0569 (Spouse: Terry Guertin)
Email: michaelguertin54@gmail.com
SY: 2008; LI: 2008; PL: 2009; FL: 2015
ED: Asbury Theological Seminary MDiv
APPTS: 2008 Port Royal; 2009 Bumpus Mills; 2015 Central-Mt. Pleasant

GUFFEY, W PAUL (FL)*Cornersville-Lewisburg Chapel*

201 S. Mulberry St., Cornersville, Tn 37047 PH: C: (615) 345-4500
Email: paul@guffey.com
SY: 2019; FL: 2019
APPTS: 2019 Cornersville-Lewisburg Chapel

GWOCK, LISA H. (FD)*Development Director, Women in Transition*

502 Glenwood Place SE, Atlanta, GA 30316 PH: C: (615) 260-5112 (Spouse: Eddie Gwock)
Email: lhgwock@gmail.com
DM: 1997; DM: 2000; TI: 2000; FD: 2001
ED: Auburn University BSIE; University of South Carolina MBA; Vanderbilt Divinity School MTS
APPTS: 1997 Minister, Evangelism & Discipleship, Vestavia Hills (N AL); 1998 Leave of Absence; 1999 Minister, Discipleship, Hillcrest; 2003 Student, Vanderbilt Divinity School; 2005 Minister, Discipleship, Belmont; 2011 Sabbatical; 2012 Transitional Leave; 2013 Director, Christian Education, Edgehill; 2013 Transitional Leave; 2014 Pastor, Mission and Outreach, West End; 2018 Transitional Leave; 2019 Development Director, Women in Transition

HAINES, JOHN L. (PL)*Hickory Point*

1645 Craggie Hope Rd, Kingston Springs, TN 37082-9240 PH: H: (615) 952-4793
SY: 2015; SY: 2016; LI: 2017; PL: 2017
APPTS: 2015 Mallory; 2016 Hickory Pt.-Waltons:Hickory Pt; 2020 Hickory Point

HALL, CONNIE (RD)*Retired*

1827 Chinkapin Trl, Monterey, TN 38574-7220 PH: H: (931) 839-6705
Email: conniehall58@hotmail.com
PD: 2012; FD: 2015; RD: 2018
ED: Bridgeport High School Graduated; West Liberty College AB; LaVerne University Masters; Asbury Seminary Christian Studies; COS Completed
APPTS: 2012 Minister, Discipleship, Monterey; 2016 Grassy Cove; 2018 Retired

HALL, ELIZABETH (FD)*Pastor, Spiritual Formation, Providence*

1015 Windtree Trce, Mount Juliet, TN 37122-2388 PH: O: (615) 773-7862 H: (615) 754-7470
Email: elizabeth.hall60@gmail.com
DM: 1990; FD: 2003; FD: 2003
ED: Indiana University, Bloomington BS; Asbury Theological Seminary MA
APPTS: 1987 Norcross (GA); 1995 UM Publishing; 2014 Discipleship Ministries/The Upper Room; 2017 Pastor, Spiritual Formation, Providence

HALL, HESS "DOC" (SY)*Greenwood Charge*

1103 Greenwood Rd, Charlotte, TN 37036-5108 PH: O: (615) 340-7288 (Spouse: Karen Hall)
Email: hhall@upperroom.org
SY: 2014
ED: Candler COS Complete
APPTS: 2014 Greenwood Charge

HALL, MARK MICHAEL (SY)*Ransom*

128 N Point Cir N, Shelbyville, TN 37160-7423 PH: O: (931) 685-0543 H: (931) 685-0543 (Spouse: Susan Hall)
Email: markhall007@bellsouth.net
SY: 2003
APPTS: 1997 Shiloh/Mt. Lebanon; 2002 Ransom; 2019 Ransom

HALL, REGINA J. (FE)*Donelson Heights*

84 Fairway Dr, Nashville, TN 37214-2145 PH: O: (615) 883-6103
Email: rhall0783@gmail.com
PE: 2004; FE: 2007
ED: TTU BS; MTSU MS; Memphis Theological Seminary MDiv
APPTS: 2001 Associate Pastor, Youth Ministry, Grace; 2004 Associate Pastor, Springfield First; 2005 Asbury-Mt. Carmel;
2013 Pleasant View; 2016 Donelson Heights

HALL, SHERYL (FL)*Leeville*

1096 Gladeville Rd, Mount Juliet, TN 37122-4317 PH: C: (615) 438-4229
Email: sheryl.hall@tnumc.com
SY: 2012; PL: 2014; FL: 2020
ED: Tennessee Tech University BS
APPTS: 2012 Pleasant Grove (Robertson County); 2015 Cedar Grove; 2016 Liberty; 2019 Leeville; 2020 Leeville

HALLIBURTON, JOHN A. (RE)*Retired*

110 Wild Rose Dr, Crossville, TN 38555-3725 PH: C: (931) 200-6669 (Spouse: Tammy Halliburton)
Email: brojohn61@gmail.com
LI: 1981; PM: 1986; DO: 1986; FE: 1988; RE: 2016
ED: Volunteer State; Trevecca Nazarene College BA; Vanderbilt Divinity School MDiv; Covington Theological School DMin
APPTS: 1981 Sixty-First-Barth Vernon; 1983 Brewers-Walton's; 1986 Adams; 1990 Wesley Heights-Turkey Creek; 1993 Jamestown-Roanoke; 2001 Winchester First; 2006 Crossville First; 2011 Incapacity Leave; 2011 Medical Leave (357);
2016 Retired

HALLIBURTON, THOMAS E. (RE)*Retired*

102 Clifton Ct, Old Hickory, TN 37138-2312 PH: C: (615) 477-4607 (Spouse: Gayle Halliburton)
Email: gayle.halliburton@comcast.net
PM: 1985; FM: 1987; FE: 1987; RE: 2015
ED: Vanderbilt Divinity School MDiv; University of Maryland BA
APPTS: 1982 Cumberland City Charge; 1987 New Johnsonville-Pisgah; 1991 Livingston-Shiloh; 2001 District Superintendent, Cookeville District; 2005 McKendree; 2009 District Superintendent, Cumberland District; 2014 Hermitage;
2015 Retired

HAMBRICK, CHARLES H (RE)*Retired*

314 Cool Springs Blvd Ste 323, Franklin, TN 37067 PH: H: (615) 791-9420 (Spouse: Joy Hambrick)
Email: charles.h.hambrick@vanderbilt.edu
PM: 1956; DO: 1956; FE: 1960; FM: 1960; FE: 1970; TI: 1970; RE: 1995
ED: Vanderbilt University BA; Drew University MDiv; University of Chicago MA; University of Chicago PhD
APPTS: 1969 Assistant Professor, Department of Religious Studies, Vanderbilt University; 1970 Kingston Springs; 1973 Associate Professor/Religious & Philosophical Studies, Department of Religious Studies, Vanderbilt University; 1994 Professor Emeritus, Vanderbilt University; 1995 Retired

HAMILTON, KELLI NICHOLE (PE)*Kingston Springs*

368 N Main St, Kingston Springs, TN 37082-9031 PH: O: (615) 952-2481 (Spouse: Levi Hamilton)
Email: kelli.hamilton@tnumc.com
PE: 2018
ED: Trevecca Nazarene Univ. BA; Vanderbilt Divinity School MDiv
APPTS: 2018 Kingston Springs

HAN, MOSAE (FE)*Associate Pastor, Fairfield Glade*

231 Westchester Dr, Fairfield Glade, TN 38558 PH: O: (931) 484-3473 H: (931) 636-8272 (Spouse: Esther Han)

Email: mosae@h@gmail.com

PM: 2003; FE: 2007

ED: Georgia State BA; Drew Theological Seminary MDiv; Asbury Theological Seminary MA

APPTS: 2003 Associate Pastor, Nashville Korean; 2006 Decherd; 2009 Saint Andrew Memorial; 2014 Associate Pastor, Fairfield Glade

HANDY, STEPHEN (FE)*McKendree*

523 Church St, Nashville, TN 37219-2312 PH: O: (615) 271-2600 H: (615) 315-0115 (Spouse: Shelley Handy)

Email: mckendreestephen@gmail.com

PM: 2003; FM: 2008; FE: 2008

ED: Dillard University BA; Tennessee State University MBA; Vanderbilt Divinity School MDiv

APPTS: 2003 Associate Pastor, Clark Memorial; 2004 Pickett-Rucker; 2004 Director, UM Publishing House; 2009

McKendree

HANES, JEDEDIAH (PD)*Minister, Youth and Families, Dickson First*

215 N Main St, Dickson, TN 37055-1801 PH: O: (615) 446-2917 (Spouse: Beth Hanes)

Email: jedediah.hanes1225@gmail.com

PD: 2019

ED: Johnson & Wales University AAS Culinary Arts; Johnson & Wales University BS, Food Service Management;

Memphis Theological MA Youth Ministry

APPTS: 2019 Minister, Youth and Families, Dickson First; 2020 Director of Operations, Matthew 25

HARGROVE, ROBERT L., SR. (PL)*Martin's Chapel*

2046 Martins Chapel Church Rd, Springfield, TN 37172-6058 PH: C: (931) 249-5614 (Spouse: Sandra Hargrove)

Email: Hcatfshr@aol.com

PL: 2006; LI: 2006; FL: 2010; PL: 2018

ED: COS Complete

APPTS: 2004 Standing Rock Chg; 2010 Brewer's-Mallory's; 2012 Southside Charge; 2017 Waynesboro First; 2018 Martin's Chapel; 2020 Martin's Chapel

HARLAN, WALTER GERARD (PL)*Clark*

104 Bernard Dr., McMinnville, TN 37110 PH: O: (931) 473-0807 H: (931) 252-4323 (Spouse: Deborah Harlan)

Email: gh977@charter.net

SY: 2011; LI: 2012; PL: 2012

ED: COS 12

APPTS: 2011 Martin's-McDonald's; McDonald's; 2012 McDonald Chapel; 2015 Clark

HARLOW, JANET DENISE (RE)*Retired*

21 Welch St, Clarksville, TN 37040-6512 PH: C: (931) 841-2803

Email: revpokey@gmail.com

PM: 1989; DO: 1989; FE: 1992; RE: 2009

ED: Austin Peay State University BSEd; Austin Peay State University MA; Vanderbilt Divinity School MDiv

APPTS: 1989 Greenville; 1990 Port Royal Circuit; 1994 Homestead-Grassy Cove; 1996 Ethridge-Summertown; 1998

Promise Circuit; 1999 Promise-Glenn's Chapel Circuit; 2000 Asbury-Mt. Carmel; 2002 Brandon's/Friendship/Marble Hill:

Friendship-Marble Hill; 2004 Morton Memorial; 2006 Gilley Hill; 2006 Mt. Pleasant; 2008 Pastoral Counselor, A Place of

Hope Counseling; 2009 Retired

HARRIS, ANGELA (OE)*Epworth*

4241 Arno Road, Franklin, TN 37064 PH: O: (615) 790-6695

Email: angelaharris@gmail.com

OE: 2018

ED: Tennessee Tech University BA; Wesley Theological Seminary MDiv; Wesley Theological Seminary MTheological Studies; Wesley Theological Seminary DMin

APPTS: 2018 Epworth

HARRIS, BERNIE M. (RE)*Retired*

1624 Hwy 48 S, Dickson, TN 37055-4108 PH: H: (615) 446-6789 (Spouse: Pamela Harris)

Email: revbernieharris@yahoo.com

LI: 1968; PM: 1974; DO: 1974; FE: 1981; RE: 2009

ED: Martin College AA; APSU BS; Emory University MDiv

APPTS: 1968 Standing Rock Circuit; 1974 East Hickman; 1976 Watertown-Goodhope; 1980 Neely's Bend; 1981 Leoma Circuit; 1984 New Prospect-Mars Hill; 1988 Wesley Heights-Turkey Creek; 1990 Friendship-Hillsboro; 1992 Leave of Absence; 1995 Associate Pastor, Associate, Dickson First; 1996 Nunnally-Kedron; 2003 Bon Aqua-East Hickman Circuit; 2005 McEwen First; 2009 Retired; 2019 Interim Senior Pastor, Salem; 2020 Interim Senior Pastor, Waverly First

HARRIS, CHRISTOPHER PAUL (PL)*Smith's Chapel/Singleton*

3584 Midland Fosterville Rd, Bell Buckle, TN 37020-6049 PH: H: (615) 233-5375 (Spouse: Kelly Harris)

Email: cph0343mpd@gmail.com

PL: 2005; LI: 2005

ED: COS 14

APPTS: 2002 Rover Charge: Maxwell Chapel; 2005 Smith's Chapel/Singleton; 2006 Smith's Chapel/Pleasant Hill/Singleton: Smith's-Singleton

HARRIS, JAMES TOMMY (FL)*Clarkrange-Zion Hill*

1400 Overlook Cir, Cookeville, TN 38506-5728 PH: H: (931) 261-1463 (Spouse: Robbie Harris)

Email: jharrisengraving@gmail.com

PL: 2000; LI: 2000; FL: 2020

ED: John A Guppton College AA; COS 18

APPTS: 2000 Summerfield; 2014 Zion Hill; 2020 Clarkrange; 2020 Clarkrange-Zion Hill

HARRISS, HEATHER (FE)*Pastor, Pastoral Care & Sr. Adults, Belmont*

2007 Acklen Ave, Nashville, TN 37212 PH: O: (615) 383-0832 (Spouse: Michael Stephens)

Email: heather@belmontumc.org

OF: 2012; PE: 2014; TI: 2014; FE: 2017

APPTS: 2012 Pastor, Pastoral Care & Sr. Adults, Belmont

HARRUB, CALVIN "BUD" NELSON, III (RE)*Retired*

5617 Scenic Ridge Dr, Old Hickory, TN 37138-1323 PH: H: (615) 732-5700

Email: harrubs2@comcast.net

LI: 1974; PM: 1975; DO: 1975; FE: 1978; RE: 2003

ED: Peabody College of Vanderbilt University BS; Vanderbilt Divinity School MDiv

APPTS: 1974 Bell Buckle Charge; 1977 Friendship-Hillsboro; 1980 Bellevue; 1983 Cook's; 1986 Associate Pastor, McKendree, Associate; 1988 Leave of Absence; 1989 Triune; 1994 Mt. Pleasant First; 1997 Forest Street; 2003 Retired; 2004 Baker First (W.FL-S.AL); 2005 Chaplain, Hospice (FL); 2007 Liberty

HARVEY, C. KAYE (RE)*Retired*

2115 NW Diamond Creek Way, Jensen Beach, FL 34957 PH: C: (615) 481-2730 (Spouse: George Harvey)

Email: kharveysteelers@gmail.com

LI: 2001; PM: 2004; FE: 2007; FM: 2007; RE: 2015

ED: Vanderbilt Divinity School MDiv; Trevecca University BA

APPTS: 2001 Associate Pastor, Berlin Circuit; 2003 Pastor, Congregational Care, Outreach & Missions, Brentwood; 2013 Edgehill; 2015 Retired

HARVEY, MARY JOE (PL)*Liberty*

106 Charlton St., White Bluff, TN 37187 PH: C: (615) 446-7547
Email: MjwHarvey17@gmail.com
LI: 2018; PL: 2018
APPTS: 2018 Standing Rock Chg; Taylor's Chapel; 2020 Liberty

HARVEY, SALLY SUE (PL)*Mt. Vernon*

664 Walnut Grove Rd, Christiana, TN 37037 PH: C: (615) 464-7220 (Spouse: Marvin Harvey)
Email: sharvey@dtccom.net
PL: 2003; LI: 2003
ED: COS 19
APPTS: 2003 Blanton's; 2013 Mt. Vernon

HARWELL-DYE, STACEY (OD)*Pastor, Mission and Outreach, West End*

2200 West End Ave, Nashville, TN 37203-5204 PH: O: (615) 321-8500
Email: sharwelldye@westendumc.org
OD: 2018; FD: 2020; TI: 2020
APPTS: 2018 Pastor, Mission and Outreach, West End

HASTON, DONALD (PL)*Pomona-Grassy Cove*

8973 Crossville Hwy., Sparta, TN 38583 PH: C: (931) 248-0889 (Spouse: Kelley Haston)
Email: dhaston40@gmail.com
SY: 2018; PL: 2019
ED: Trevecca Nazarene University B.A.
APPTS: 2018 Claysville-Grassy Cove; 2020 Pomona-Grassy Cove

HATCHER, ANN (FL)*Associate Pastor, Fayetteville First*

200 Elk Ave N, Fayetteville, TN 37334-3010 PH: O: (931) 433-2251 H: (931) 438-0544 (Spouse: Billy Hatcher)
Email: ahatcher@fpunet.com
SY: 2008; FL: 2008; LI: 2008
ED: University of Alabama Huntsville BA; University of Alabama Huntsville BS; Alabama A&M MBE; COS 20
APPTS: 2008 Associate Pastor, Fayetteville First

HATCHER, LINDA (SY)*Mallory*

702 Cherrywood Ct, Ashland City, TN 37015-2303 PH: C: (615) 293-1666
Email: hatchels57@gmail.com
SY: 2015
APPTS: 2015 Wartrace; 2019 Mallory

HAWKINS, PAMELA C. (RE)*Retired*

103 Longwood Pl, Nashville, TN 37215-1926 PH: H: (615) 915-1600
LI: 1995; PM: 1996; FD: 1996; FM: 1999; FE: 1999; RE: 2016
ED: Duke University BA; Vanderbilt University MS; Vanderbilt Divinity School MDiv; Columbia Theological Seminary DMin
APPTS: 1995 Associate Pastor, Calvary; 2001 Associate Editor Weavings, GBOD Upper Room; 2004 Associate Director, Duke Divinity School; 2006 Associate Pastor, Belle Meade; 2007 Editor, GBOD Upper Room; 2011 Associate Pastor, Belmont; 2014 Family Leave; 2015 Associate Pastor, Belmont; 2016 Retired

HAY, SUSAN H. (RD)*Retired*

5026 Chaffin Dr, Nashville, TN 37221-4204 PH: O: (615) 340-7200 H: (615) 662-9364
Email: susanhay@comcast.net
DM: 1978; DM: 1996; TI: 1996; FD: 1999; FM: 1999; RD: 2011
APPTS: 1997 Director, Ministries for Youth, GBOD; 2011 Retired

HAYES, DANIEL M. (FE)*John Wesley*

901 Benton Ave, Nashville, TN 37204-2001 PH: H: (615) 876-7053 (Spouse: Janice Hayes)

LI: 1975; PM: 1985; DO: 1985; FE: 1987

ED: TSU BS; Gammon Theological Seminary MDiv

APPTS: 1978 Murfreesboro Parish; 1981 McMinnville Parish; 1985 Brooks Memorial; 1990 John Wesley; 1999 Gordon Memorial; 2011 Springfield Parish; 2012 John Wesley

HAYNES, CHRISTOPHER A. (FE)*Lexington First*

PO Box 65, Hillsboro, TN 37342 PH: O: (931) 596-3311

Email: haynesca@gmail.com

LI: 1999; PE: 2001; PM: 2001; FM: 2004; FE: 2004

ED: Vanderbilt University B.S.; Vanderbilt University M. Div.; Drew University Ph.D.

APPTS: 1999 Associate Pastor, Fairfield Glade; 2001 Gainesboro; 2006 Student, Drew University; 2010 Huntland/Walnut Grove; 2015 Hillsboro First; 2018 Lexington First UMC

HAYNES, HOWARD KING (RA)*Retired*

1019 Houston Dr, Murfreesboro, TN 37130-5015 PH: H: (615) 893-4104

LI: 1956; DO: 1974; AM: 1974; RA: 1999

ED: Martin College; MTSU; COS

APPTS: 1957 Chestnut Grove; 1958 Bell Springs Charge; 1960 Hickory Creek Charge; 1962 Lynchburg Circuit; 1963 Bell Springs Charge; 1964 Macedonia-Lincoln; 1966 Diana; 1971 (Mulberry-Harms) Mulberry Circuit; 1994 Leeville; 1995 Rich Valley Charge; 1997 Leave of Absence; 1999 Retired

HAYS, RITA B. (FD)*Associate Pastor, Matthews Memorial*

808 Park Dr, Goodlettsville, TN 37072 PH: O: (615) 868-3623 H: (615) 322-0447 (Spouse: Bill Hays)

FD: 2000; RD: 2020

ED: Mercer University BA; Southern Baptist Theological Seminary MRE; Scarritt; Louisville Presbyterian Seminary D Min

APPTS: 1988 Associate Pastor, Christ (KY); 1996 Associate Pastor, State Street (KY); 2004 Minister, Children & Families, Christ; 2007 Minister, Congregational Care, Connell Memorial; 2016 Transitional Leave; 2017 Associate Pastor, Matthews Memorial; 2020 Retired

HEATHERLY, RYAN (FE)*Calvert City*

PO Box 128, Calvert Cty, KY 42029 PH: O: (270) 395-4746 (Spouse: Elizabeth (Beth) Heatherly)

Email: bheather17@yahoo.com

FL: 2014; TI: 2014; PE: 2015; FE: 2018

APPTS: 2014 Choates Creek; 2017 Associate Pastor, Grace; 2019 Calvert City

HEDGLIN, CHELSEY (OP)*Associate Pastor, Crieveewood*

451 Hogan Rd., Nashville, TN PH: O: (615) 832-2897

Email: chelsey.hedglin@tnumc.com

OP: 2018

APPTS: 2018 Associate Pastor, Crieveewood/Glendale; 2020 Associate Pastor, Crieveewood

HEMBREE, JOHN WESLEY (RE)*Retired*

314 Brentmeade Dr., Murfreesboro, TN 37130 PH: O: (615) 563-2135 H: (615) 542-9372 (Spouse: Linda Hembree)

Email: johnwhembree@hotmail.com

LI: 1975; PM: 1984; DO: 1984; FM: 1990; FE: 1990; RE: 2007

ED: Trevecca Nazarene College BA; Vanderbilt Divinity School MDiv

APPTS: 1974 Lovell-Pleasant Grove; 1976 Triune; 1981 Turner's Station-Fairfield; 1983 Bethlehem-Leeville-Hebron; 1985 Leeville-Hebron; 1986 Leeville; 1987 Professor, Trevecca College; 2002 Development Director, GSF & Assoc., Development Director; 2007 Retired; 2008 Woodbury

HEMBREE, JR., FRED B. (RE)*Retired*

2023 Alexander Blvd., Murfreesboro, TN 37130 PH: C: (615) 207-4004 (Spouse: Debra Church)

Email: fbhembree@gmail.com

LI: 1974; PM: 1978; DO: 1978; FE: 1981; RE: 2016

ED: Martin College AA; Scarritt College BA; Vanderbilt Divinity School MDiv; Columbia Theological Seminary DMin

APPTS: 1974 Enterprise Circuit; 1975 Oakwood-Forest Grove; 1977 Greenville-Forest Grove; 1980 Associate Pastor, Shelbyville First, Assoc.; 1982 Bellshire; 1986 Hamilton; 1992 Sparta; 1993 Hillcrest; 1996 Old Hickory; 1998 Cornerstone Fellowship; 1999 Associate Pastor, Grace; 2000 St. Mark's; 2010 Springfield First; 2016 Retired

HENDRICKS, JAMES (FE)*Nolensville First*

P.O. Box 249, Nolensville, TN 37135 PH: O: (615) 776-2815 (Spouse: Jennifer Hendricks)

Email: jimmyhendricks.umc@gmail.com

PL: 2009; FL: 2012; PE: 2013; FE: 2016

ED: Middle Tennessee State University BS; Vanderbilt Divinity School MDiv

APPTS: 2009 East Hickman/Little Lot/Mt. Pleasant; East Hickman; 2012 Chapel Hill; 2017 Nolensville First

HENNESSY, FRANCIS DESALES, III (FE)*Cedar Grove-Rutherford*

2323 Avenal Ct, Murfreesboro, TN 37129-6612 PH: O: (615) 793-6631 (Spouse: Judy Hennessy)

Email: francis.hennessy@tnumc.org

LI: 1997; PE: 2008; PM: 2008; FE: 2010; RE: 2020

ED: Middle Tennessee State University BS; Asbury Theological Seminary MDiv

APPTS: 1996 Normandy; 2008 Pelham; 2016 Lavergne First; 2020 Cedar Grove-Rutherford; 2020 Retired

HENRY, JACKSON W. (FD)*Director, Music, Franklin First*

120 Aldersgate Way, Franklin, TN 37069-1430 PH: O: (615) 794-2734 (Spouse: Katie Henry)

Email: jhenry@franklinfumc.org

PD: 2007; PM: 2007; FD: 2010

ED: Tennessee Technological University BM; Perkins School of Theology, Southern Methodist University MSM

APPTS: 2007 Minister, Music and Worship, St. Mark's; 2015 Director, Music, Discipleship Ministries; 2018 Director, Music, Franklin First

HENSON, JULIE (OE)*Pastor, The Village Church, Brentwood*

309 Franklin Rd, Brentwood, TN 37027-5213 PH: O: (615) 373-3663

Email: julie@thevillagenashville.com

OE: 2019

APPTS: 2019 Pastor, The Village Church, Brentwood

HEREFORD VOORHEES, KAY (FE)*Old Hickory-Ruth Ensor*

1216 Hadley Ave, Old Hickory, TN 37138-2911 PH: O: (615) 847-5067

Email: kherefordv@gmail.com

PM: 1987; DO: 1987; FM: 1990; FE: 1990

ED: Lambuth BA; Vanderbilt Divinity School MDiv

APPTS: 1988 Associate Pastor, Sixty-First-Barth Vernon; 1989 Sixty-First Avenue; 1992 Associate Pastor, Madison St.; 1996 Stripling Chapel, (N GA); 1999 Associate Pastor, West End; 2007 Family Leave; 2008 Cornerstone; 2012 Ruth Ensor; 2020 Old Hickory; 2020 Ruth Ensor

HERRING, NICHOLAS (SY)*Woodland Street*

595 Hicks Rd Apt 17A, Nashville, TN 37221 PH: C: (615) 504-5797

Email: nalherring@gmail.com

SY: 2019

ED: Trevecca Nazarene University BA Religion

APPTS: 2019 Woodland Street

HESSON, DAVID (FD)*Minister, Discipleship, Lebanon First*

415 W Main St, Lebanon, TN 37087-3501 PH: O: (615) 444-3315 (Spouse: Kathy Hesson)

Email: bucky.hesson@tnumc.com

PD: 2006; PM: 2006; FD: 2009

APPTS: 2006 Minister, Discipleship, Lebanon First

HEWGLEY, J. HAP (RE)*Retired*

PO Box 56, Dawson Springs, KY 42408 PH: C: (615) 423-5038 (Spouse: Barbara Hewgley)

Email: haphewgley@msn.com

LI: 1995; PM: 1999; FD: 1999; FM: 2002; FE: 2002; RE: 2017

ED: UT; Columbia State; Trevecca Nazarene University BA; Vanderbilt M Div

APPTS: 1997 Associate Pastor, Old Hickory; 1999 Cairo/Castalian Springs; 2000 Greenbrier; 2006 Bethpage; 2008

Centerville-Shipp's Bend; 2010 Cross Plains; 2012 Hamilton; 2012 Hamilton; 2015 Arlington; 2017 Retired

HICKERSON, WILLIAM S. (SY)*Chappell Memorial-Bethel*

4630 Highway 13 S, Linden, TN 37096-4203 PH: H: (931) 589-5639

SY: 2014

APPTS: 2014 Chappell Memorial; 2017 Chappell Memorial-Bethel

HICKS, BRIAN A. (OE)*Harvest Hands, Brentwood*

155 B Old Hermitage Ave, Nashville, TN 37210 PH: O: (615) 373-3663 (Spouse: Courtney Hicks)

Email: brian@harvesthandscdc.com

PE: 2007; OE: 2008

ED: University of Kentucky BA; Louisville Presbyterian Seminary MDiv

APPTS: 2001 Marcus Lindsey (KY); 2003 Associate Pastor, Mosaic UMC (KY); 2006 West End Ministries (KY); 2007

Harvest Hands, Brentwood

HICKS, NEELLEY (FD)*Director, Harper Hill Global*

4838 Old Hickory Blvd, Nashville, TN 37218-4015 PH: C: (615) 260-6945 (Spouse: Robby Hicks)

Email: nneelley@gmail.com

PD: 2004; FD: 2007

ED: Belhaven College BS; Vanderbilt Divinity School MDiv

APPTS: 2004 Minister, Discipleship, Hillcrest; 2007 Special Projects Manager, Rethink Church, UMC; 2017 Director,

Harper Hill Global; 2018 Associate Pastor, Glenclyff

HILL, A. LYNN (RE)*Retired*

1168 Glenbrook Dr, Franklin, TN 37064-2961 PH: H: (615) 599-1983 (Spouse: Susan Hill)

Email: a.lynn.hill2018@gmail.com

PM: 1975; DO: 1975; FM: 1978; RE: 2018

ED: University of Tennessee Knoxville BA; Vanderbilt Divinity School MDiv; Aquinas Junior College AS; Vanderbilt Divinity School DMin

APPTS: 1974 Associate Pastor, Meridian Street; 1975 Associate Pastor, Donelson Heights; 1977 Associate Pastor, Donelson Heights, Assoc./Chaplain McKendree Manor; 1978 St. Paul's/Chaplain McKendree Manor; 1979 St. Paul's; 1984 Dalewood; 1990 City Road; 1997 District Superintendent, Cumberland District; 2002 Franklin First; 2018 Retired

HILL, JOHN (FE)*Crievewood*

451 Hogan Rd, Nashville, TN 37220-2013 PH: O: (615) 832-2897

Email: therevjohnhill@gmail.com

OP: 2006; OE: 2009; FE: 2012; TI: 2012

ED: University of Richmond BA; Candler School of Theology MDiv

APPTS: 2006 Associate Pastor, Christ (KY); 2008 Co-Pastor, Bethpage; 2010 Associate Pastor, Christ; 2015 Blakemore; 2020 Crievewood

HILL, TED W. (RD)*Retired*

1025 Double Tree Lane, Gallatin, TN 37066-4424 PH: H: (615) 452-1192 (Spouse: Cindy Hill)

Email: chill64794@aol.com

PD: 2006; FD: 2009; RD: 2018

ED: Peabody MA/EdS; Trevecca BA; UT Medical MD; Garrett Theological Seminary FD

APPTS: 2006 Minister, Healing and Wholeness, Gallatin First; 2006 Director, Healthcare Facilities, Salvus Center; 2015 Fairfield; 2018 Retired

HINKLE, LYNN S. (RE)*Retired*

1102 Latimer Ln, Hendersonville, TN 37075-8768 PH: H: (615) 824-7351 (Spouse: Dee Hinkle)

Email: lynn.hinkle@att.net

LI: 1995; PM: 2000; FD: 2000; FM: 2003; FE: 2003; RE: 2010

ED: Peabody College of Vanderbilt University BS; Vanderbilt Divinity School M Div

APPTS: 1997 Pleasant Grove-Salem; 1999 Forest Grove; 2003 Associate Pastor, Hendersonville First; 2010 Retired

HINTON, RICHARD V. (RE)*Retired*

311 E. Deer Creek Drive, Crossville, TN 38571 PH: H: (931) 248-3755 (Spouse: Thelma Hinton)

Email: dickie_hinton@hotmail.com

PM: 1979; DO: 1979; FM: 1981; FE: 1981; RE: 2018

ED: Martin College AA; Austin Peay State University BS; Vanderbilt Divinity School MDiv

APPTS: 1978 Cedar Hill; 1981 New Chapel-Palestine; 1985 Monterey-Bethlehem; 1986 Monterey; 1991 Minister of Program, Cookeville, First; 1995 Leave of Absence; 1998 Honorable Location; 1999 Byrdstown-Lovelady; 2007 Director, Director of Camp and Retreat Ministries; 2012 Director, Camp & Retreat Ministry; 2018 Retired

HITZ, JOHN R. (RL)*Gideon*

PO Box 959, Mt. Juliet, TN 37121 PH: H: (615) 754-7053 (Spouse: Diane Hitz)

Email: johnh37122@gmail.com

LI: 1995; PL: 2004; RL: 2013

ED: University of Maryland-College Park BS; University of North Carolina-Chapel Hill PhD; COS 8

APPTS: 2003 Mt. Lebanon; 2012 Pleasant Grove (Wilson County); 2020 Gideon

HIX, KENNY B. (PL)*Neptune-Clifton/Simpkins*

3678 Heads Church Rd, Cedar Hill, TN 37032-5506 PH: C: (615) 598-5152 (Spouse: Renee Hix)

Email: hixb@aol.com

SY: 2013; LI: 2014; PL: 2014

APPTS: 2013 Neptune-Clifton/Simpkins; 2017 Neptune-Clifton/Simpkins

HOFFMAN, JUDITH K. (FE)*St. John's (Midtown)*

PH: C: (615) 406-3157 (Spouse: Matt Dennis)

Email: judi@eastendumc.org

PM: 1991; DO: 1991; FM: 1994; FE: 1994

ED: University at Denver BA; Vanderbilt Divinity School MDiv

APPTS: 1991 Associate Pastor, Crossville First; 1993 Associate Pastor, West End; 1999 Family Leave; 2002 Associate Pastor, Bethlehem; 2004 Pastor, Edgemoor; 2013 East End; 2016 Aldersgate; 2020 St. John's (Midtown)

HOGG, ROBERT L. (RE)*Retired*

2674 Rivermont Cir, Kingsport, TN 37660-2395 PH: O: (423) 245-1542 (Spouse: Charlene Hogg)

Email: rhoggsr@charter.net

PM: 1981; DO: 1981; FM: 1985; FE: 1985; RE: 2014

ED: Tennessee State University BS; Gammon Theological Seminary/ITC MDiv; United Theological Seminary DMin

APPTS: 1982 Washington Hills (HOL); 1983 Chattanooga Urban Ministry/First Centenary Inner City Ministry/Washington

Hills (HOL); 1985 John Wesley; 1990 Student, Student, Methodist Hospital; 1991 Bethel Memphis (MEM); 1991 Chaplain,

Federal Corrections Institute - Ashland (KY); 1992 Chaplain, Federal Corrections Institute - Manchester (KY); 1995

Chaplain, Federal Medical Center - Lexington (KY); 1998 Chaplain, Federal Corrections Institute - Memphis; 2004 Chaplain,

Federal Bureau of Prisons; 2011 Transitional Leave; 2012 Springfield Parish; 2013 Leave of Absence; 2014 Retired

HOLLIMAN, BRAD H. (FE)*Gladeville*

8770 Stewarts Ferry Road, Mt. Juliet, TN 37122 PH: O: (615) 444-0566 (Spouse: Lori Holliman)

Email: rev.bradholliman@gmail.com

FM: 2005; OE: 2007; FE: 2012; TI: 2012

ED: Pfeiffer University BA; Asbury Theological Seminary M Div

APPTS: 2007 Pastor, Coleman Memorial; 2010 Minister, Family Ministries, Hendersonville First; 2014 Greenville; 2018

Gladeville

HOLLIMAN, LORI (FD)*Educational Assistant, Gladeville Middle School*

119 Stonefield Dr, Mount Juliet, TN 37122-7130 PH: C: (615) 878-0006 (Spouse: Brad Holliman)

Email: lori.holliman@tnumc.com

OP: 2007; PD: 2007; OD: 2012; FD: 2015; TI: 2015

ED: B.S. MTSU; M.Div. Asbury Theological Seminary

APPTS: 2007 Minister, Youth & Children, East End - Fall River - Pleasant Ridge: East End; 2012 Director, Youth

Ministries, City Road Chapel; 2015 Transitional Leave; 2016 Minister, Youth & Outreach, Greenville; 2018 Transitional

Leave; 2019 Registrar, Gladeville Middle School; 2020 Educational Assistant, Gladeville Middle School

HOLLIS, DAVID (OE)*Campus Minister, Wesley Fellowship - Belmont University*

PO Box 120098, Nashville, TN 37212-0098 PH: O: (615) 593-7840 (Spouse: Katie Hollis)

Email: david.hollis@tnumc.com

OE: 2014

ED: Duke Divinity School MDiv; Lambuth University BA

APPTS: 2014 Campus Minister, Wesley Fellowship - Belmont University

HOLTON, TIMOTHY (PL)*Berlin Circuit*

PO Box 309, Lynchburg, TN 37352 PH: O: (615) 484-7588 H: (931) 581-7548

Email: timothy.holton@tnumc.com

SY: 2018; PL: 2019

APPTS: 2018 Berlin Circuit

HONG, HYEON SIK (FE)*Bethlehem*

PO Box 3155, Clarksville, TN 37043-3155 PH: O: (931) 358-3826 (Spouse: Young Suk Hong)

Email: hyeonsikhong@yahoo.com

PM: 1994; DO: 1994; FM: 1996; FE: 1996

ED: In Ha University BS; Yon Sei University BA; Yon Sei Graduate School MTh; Garrett Evangelical Theological Seminary

MDiv; Vanderbilt Graduate School MA; Trinity Theological Seminary DMin; Christian Theological Seminary PhD

APPTS: 1993 The First Korean UMC of KY; 1994 Pegram; 1997 Associate Pastor, Hendersonville First; 2000 Tulip Street;

2003 Hickory Bend; 2007 Matthews Memorial-Neely's Bend: Matthews; 2010 Glencliff; 2014 White Bluff-Burns; 2020

Bethlehem

HOOK, ANNE B. (OD)*Minister, Music, Christ*

508 Franklin Rd, Franklin, TN 37069-8200 PH: O: (615) 790-2112 H: (615) 791-5618 (Spouse: Dave Hook)

Email: MAnneHook@gmail.com

DM: 1989; PM: 1997; OD: 2000

APPTS: 1988 Minister, Music, Dumas, AR; 1990 Minister, Music, Staff, Memphis Emmanuel (MEM); 1994 Director,

GBOD; 1999 Minister, Music, Christ

HOPKINS, CHARLES (PL)*Fountain Grove-Mt. Carmel*

1317 Petty Rd., Manchester, TN 37355 PH: C: (619) 729-3405 (Spouse: Shirley Hopkins)

Email: bashert10@aol.com

PL: 2016

APPTS: 2016 Fountain Grove-Mt. Carmel

HOPKINS, ROY A. (PL)*Alto/Providence/Valley Home: Providence*

2314 Mingo Rd, Winchester, TN 37398-3631 PH: O: (931) 393-6321 H: (931) 967-0241

Email: hopkins4795@bellsouth.net

PL: 2004; LI: 2004; DI: 2016; PL: 2017

ED: Middle Tennessee State University BBA

APPTS: 2003 Brandon's/Friendship/Marble Hill: Friendship-Marble Hill; 2005 Friendship/Marble Hill; 2017 Blanton's; 2019

Alto/Providence/Valley Home: Providence; 2020 Bethel (Franklin)

HOPPUS, JAY (RE)*Retired*

7069 Old Zion Road, Columbia, TN 38401-6026 PH: H: (931) 379-4776

Email: jhoppus28@gmail.com

LI: 1974; PM: 1976; DO: 1976; FE: 1978; FM: 1978; RE: 2002

ED: Luther College (IA) BA; Vanderbilt Divinity School MDiv

APPTS: 1974 Sixty-First St.; 1975 Baldwin-Monmouth (IA); 1977 Oelwein-Hazleton-Stanley (IA); 1979 Chaplain, U.S.

Navy NMCB-4 Port Hueneme, CA; 1981 Chaplain, U.S. Navy, Oak Knoll Hospital Oakland, CA; 1983 Chaplain, U.S. Navy,

NAS Agana, Guam; 1985 Chaplain, U.S. Navy Naval Station Charleston, SC; 1988 Associate, Hermitage; 1993 Cannon-

Singleton; 1995 Riverside; 2000 Westland; 2002 Retired; 2003 Berlin Circuit; 2003 Farmington; 2004 SY, Enterprise Circuit;

2006 Farmington; 2009 Porter's Chapel

HORNE, JOHN ANTHONY (SY)*Assistant Pastor & Youth, Coleman Memorial*

1711 Whippoorwill Dr, Lawrenceburg, TN 38464-4325 PH: O: (931) 762-3771 H: (931) 762-3252

Email: horne-j@att.net

SY: 2019

APPTS: 2019 Assistant Pastor & Youth, Coleman Memorial

HORNE, PHILLIP H. (RE)*Retired*

2111 River Chase Dr, Murfreesboro, TN 37128-4800

PM: 1967; DO: 1967; FE: 1969; RE: 1995

ED: East Tennessee State University BS; Peabody College BMus/MMus; Vanderbilt Divinity School MDiv

APPTS: 1967 Gladeville; 1970 Westland; 1971 Pennington; 1976 Carthage First; 1980 Bethlehem (Franklin); 1984 Dickson

First; 1986 Murfreesboro First; 1989 Inglewood; 1995 Retired

HUGHES, JAMES GORDON, JR. (RE)*Retired*

329 Red Feather Ln, Brentwood, TN 37027-4772 PH: C: (615) 268-9591 (Spouse: Tari Hughes)

Email: jim@bellemeadumc.org

LI: 1976; PM: 1979; FE: 1982; RE: 2020

ED: Vanderbilt Divinity School MDiv; Athens State College BS; Columbia Theological Seminary DMin; Martin College AA

APPTS: 1975 Prospect-Bethel Charge; 1978 Gordonsville-Lancaster-Temperance Hall; 1981 Algood; 1984 Associate Pastor,

Hendersonville First; 1986 Associate Director, CCOM; 1995 Bethlehem; 2003 Columbia First; 2009 Forest Hills; 2016 Belle

Meade; 2020 Retired

HUNTER, LARRY W. (FE)*District Superintendent, Stones River District*

319 Hickerson Dr., Murfreesboro, TN 37129 PH: O: (615) 893-5886 (Spouse: Debbie Hunter)

Email: chip.hunter@tnumc.com

LI: 1996; PM: 1998; FD: 1998; FE: 2000

ED: University of South Florida BS; Asbury Theological Seminary MDiv

APPTS: 1996 Associate, Normandy-Rowesville, 1997 Associate, Murfreesboro First; 2001 Hohenwald First; 2005

Epworth; 2014 Columbia First; 2018 District Superintendent, Stones River District

HUTCHINSON, G. DON (FE)*Hendersonville First*

217 E Main St, Hendersonville, TN 37075-2543 PH: O: (615) 824-8725 (Spouse: Jill Hutchinson)

Email: don.hutchinson@tnumc.com

DO: 1987; PM: 1987; FE: 1989

ED: Mississippi State University BBA; Asbury Theological Seminary M Div

APPTS: 1986 Asbury-Mt. Carmel; 1987 Waverly Circuit & Associate, Waverly First; 1988 Christ, McMinnville; 1996

Woodbine; 1999 Connell Memorial; 2002 Springfield First; 2010 Hendersonville First

HWANG, SEONWOONG (PE)*Associate Pastor, Nashville Korean*

916 Old Hickory Blvd., Brentwood, TN 37027-4224 PH: O: (615) 373-0880 (Spouse: Jae Yeon Baik)

Email: exousiateknou@gmail.com

PL: 2014; FL: 2016; PE: 2017; FE: 2020

APPTS: 2014 Minister, Education, Nashville Korean; 2016 Associate Pastor, Nashville Korean

IRVIN, MARK W. (OE)*Lewisburg First*

325 W Church St, Lewisburg, TN 37091-2729 PH: O: (931) 359-3919 H: (931) 359-5438 (Spouse: Amy Irvin)

Email: mark@lewisburgfumc.org

PM: 1984; DO: 1984; FM: 1986; OE: 2008

ED: Central Bible College BA; Emory University MDiv

APPTS: 1982 St. James Hogansville Georgia; 1984 Oakland-Palma (MEM); 1985 Associate Pastor, Whitehaven (MEM);

1990 Associate Pastor, Germantown (MEM); 1994 Munford (MEM); 1999 Covenant (MEM); 2004 Grace (MEM); 2007

Associate Director, Conference Connectional Ministries (MEM); 2008 Lewisburg First

JACKSON, EUGENE (SY)*Sailor's Rest*

1224 Antioch Rd, Clarksville, TN 37040-7108 PH: H: (931) 645-9470

Email: virginia3015@yahoo.com

SY: 2018

APPTS: 2018 Sailor's Rest

JACKSON, THOMAS ALEX (RE)*Retired*

13200 St. Andrews Dr, Oklahoma City, OK 73130 PH: O: (615) 841-3761 (Spouse: Erin Jackson)

Email: heyalexjackson@gmail.com

LI: 1995; PM: 2001; FE: 2005; RE: 2019

ED: Lambuth University BA; Vanderbilt Divinity School MDiv

APPTS: 1995 Associate Pastor, Lebanon First; 2000 Barth Vernon; 2005 McKendree Memorial; 2011 Barth Vernon; 2018

Bethpage; 2019 Retired

JACOB, JEFF (AM)*Loretto*

P.O. Box 177, Loretto, TN 38469 PH: H: (931) 853-4893

Email: jacobhouse100@gmail.com

FL: 2004; FL: 2004; LI: 2004; PE: 2007; AM: 2011

ED: University of Arkansas BS; Asbury Theological Seminary MDiv

APPTS: 2004 Associate Pastor, Columbia First; 2009 Craft Memorial; 2014 Loretto

JAMES, EDWARD C., JR. (HR)*Retired*

9 Crabtree Cir, Hancock, ME 04640-3540 PH: H: (207) 422-9193

Email: tiffinjames@gmail.com

LI: 1988; PM: 1993; DO: 1993; FE: 1995; HN: 2001; HR: 2010

APPTS: 1988 New Bethel (MEM); 1989 Edith (MEM); 1991 Paran; 1992 Salem; 1996 Leave of Absence; 2010 Retired

JAMES, ROBERT D. (RL)*St. John*

1511 N Highland Ave, Murfreesboro, TN 37130-2204 PH: O: (615) 273-2696 (Spouse: Barbara James)

Email: robertjames.20bills@gmail.com

PL: 2004; LI: 2004; RL: 2020

ED: Fisk University BSYear; Middle Tennessee State University MS; COS 23

APPTS: 2002 St. John

JAMES, VALARIE (PL)*Associate Pastor, Congregational Care, Madison Street*

202 Shady Hill Rd., Dickson, TN 37055 PH: O: (931) 647-0221

Email: valariepjames@gmail.com

PL: 2017

ED: Austin Peay State University BS

APPTS: 2017 Scottsboro; 2019 Associate Pastor, Congregational Care, Madison Street

JAMIESON, PHILIP (FE)*President/CEO, United Methodist Foundation for the Memphis and Tennessee Conference*

304 S Perimeter Park Dr Ste 3, Nashville, TN 37211-4167 PH: O: (615) 259-2008 (Spouse: Janet Jamieson)

Email: phil.jamieson@nashaumf.org

OE: 2013; FE: 2016; TI: 2016

APPTS: 2013 President/CEO, United Methodist Foundation for the Memphis and Tennessee Conference

JANES, CAROL (RP)*Retired*

505 Burns Rd, Shelbyville, TN 37160-5718 PH: C: (931) 224-1594

Email: maplehaven@icloud.com

SP: 1993; PM: 1994; RP: 2015

APPTS: 1998 Walkers-Lutons; 2000 Incapacity Leave; 2015 Retired

JARED, ROBERT J. (FE)*Lynchburg First*

65 Mechanic Street N., Lynchburg, TN 37352 PH: O: (931) 759-7165 (Spouse: Margi Jared)

Email: bob.jared@tnumc.com

LI: 2003; PE: 2011; FE: 2014

ED: Trevecca Nazarene College BA; Scarritt College MA; Nazarene Theological Seminary MDiv; Southern Baptist Theological Seminary PhD

APPTS: 2001 Gideon-Woodland Street: Gideon; 2007 Hillsboro First; 2015 Gladeville; 2018 Lynchburg First

JARRELL, MAGGIE (FD)*Minister, Children & Families, West End*

2200 West End Ave, Nashville, TN 37203-5204 PH: O: (615) 321-8500

Email: maggiejarrell86@gmail.com

PD: 2017; FD: 2020

APPTS: 2017 5th & 6th Grade Minister, Brentwood; 2018 Minister, Children & Families, West End

JOHNSON, BO (FL)*Fairfield*

909 Fairfield Rd, Westmoreland, TN 37186 PH: H: (615) 325-0074 (Spouse: Amy Johnson)

Email: bo.johnson@tnumc.com

FL: 2011

APPTS: 2011 Shawnettee; 2013 Leeville; 2015 Fairfield

JOHNSON, CHARLES VANCE (RE)*Retired*

PO Box 49452, Cookeville, TN 38506-0452 PH: H: (931) 498-5879 (Spouse: Barbara Sims)

Email: c_vance_johnson@hotmail.com

PM: 1990; FE: 1992; TI: 2007; RE: 2010

ED: Gardner Webb University BA; Southeastern Baptist Theological Seminary M. Div; Southeastern Baptist Theological Seminary D. Min.; Memphis Theological Seminary Methodist Studies

APPTS: 1990 Chaplain, Methodist Health Systems (MEM); 1993 Chaplain, Methodist Hospice; 1998 Algood; 2010 Retired

JOHNSON, DAVID W. (FE)*Chapel Hill*

P O Box 246, Chapel Hill, TN 37034 PH: O: (931) 364-2310 H: (931) 364-2315 (Spouse: Carmen Johnson)

Email: david.johnson@tnumc.com

PL: 2012; FL: 2015; PE: 2016; FE: 2019

ED: TN Tech University BS in Pshchology; Asbury Seminary Seminary

APPTS: 2012 Associate Pastor, Hamilton; 2012 Associate Pastor, Hamilton; 2015 Arlington; 2017 Chapel Hill

JOHNSON, DICKIE W. (RA)*Chestnut Mound*

2131 Swindell Hollow Rd, Lebanon, TN 37090-7115 PH: H: (615) 444-4040

Email: dickiewaylandjohnson@gmail.com

LI: 1972; AM: 2002; RA: 2008

ED: Volunteer State; UT-Knoxville; COS Emory University Completed; Cambridge State University BS

APPTS: 1968 Old Union-Pleasant Grove; 1969 Cairo-Castalian Springs; 1985 Discontinued; 1997 Gordonsville-Temperance Hall-Lancaster; 2008 Retired; 2011 Chestnut Mound-Elmwood-Mt Zion: Chestnut Mound; 2012 Chestnut Mound

JOHNSON, EDWARD V. (SY)*Slater's*

5448 Vanderbilt Rd, Old Hickory, TN 37138-1111 PH: H: (615) 758-8859 (Spouse: Sue Johnson)

SY: 2009; PL: 2010; SY: 2014

ED: Bradley University, Peoria Illinois BA; Bradley University, Peoria Illinois BA; Mississippi College, Clinton Mississippi M.Edu; Mississippi College, Clinton Mississippi M.Edu; George Peabody College of Vanderbilt University D.Edu; George Peabody College of Vanderbilt University D.Edu

APPTS: 2009 Associate Pastor, Slater's; 2014 Slater's

JOHNSON, JAMES CARMACK, JR. (FE)*Gallatin First*

149 W Main Street, Gallatin, TN 37066 PH: O: (615) 452-1922 (Spouse: Carol Johnson)

Email: james.johnson@tnumc.com

LI: 2002; FL: 2006; PE: 2009; FE: 2012

ED: Tennessee Technological University BS; Memphis Theological Seminary MDiv

APPTS: 2002 St. Andrew; 2006 Associate Pastor, Crossville First; 2009 Monterey-Bethlehem; 2011 Monterey-Bethlehem: Monterey; 2012 Monterey; 2013 McMinnville First; 2016 Gallatin First; 2020 Douglass Chapel

JOHNSON, JOEL (PL)*Smith's Chapel-Campground*

599 Rose Hill Rd, Red Boiling Springs, TN 37150-3840 PH: C: (931) 704-3178 (Spouse: Lillian Johnson)

Email: joel.johnson@tnumc.com

SY: 2009; PL: 2010; PL: 2019

ED: COS Completed; Grand Canyon University BA

APPTS: 2009 Liberty; 2012 Westmoreland/Pleasant Grove: Pleasant Grove; 2014 Haysville-Sadler's; 2015 Smith's Chapel-Campground; 2019 Smith's Chapel-Campground

JOHNSON, JOSEPH (PL)*Bethlehem*

422 Cobblestone Way, Mount Juliet, TN 37122-7125 PH: O: (615) 653-4247 (Spouse: Brittany Johnson)

Email: brotherjoe@hotmail.com

LI: 2012; PL: 2012

ED: Gallatin High School Graduated; Cumberland University BS

APPTS: 2012 Granville; 2017 Bethlehem

JOHNSON, LINDA J. (RE)*Retired*

867 Clay Plce, Spring Hill, TN 37174 PH: C: (615) 974-4616

Email: ljj.retired@gmail.com

PM: 1976; DO: 1976; FM: 1980; FE: 1980; RE: 2012

ED: Middle Tennessee State University BS; Vanderbilt Divinity School MDiv

APPTS: 1979 Walnut Grove; 1983 Associate Pastor, Belmont; 1986 Assistant Director, Field Education, Vanderbilt Divinity School; 1994 Leave of Absence; 1995 Minister, Development, TN Conference Children's Foundation; 1997 Liberty-Miriam's Promise Minister of Development; 1999 Minister, Older Adults, Belmont; 2012 Retired

JOHNSON, LOUIS A. (RE)*Retired*

275 Walker St, Manchester, TN 37355-2914 PH: H: (931) 723-4954

Email: louisiana4@att.net

LI: 1951; PM: 1954; DO: 1956; FE: 1958; RE: 1992

ED: Vanderbilt Divinity School MDiv; Athens College BA

APPTS: 1951 Athens Circuit; 1954 Stones River; 1957 Rich Valley; 1958 Moss Chapel; 1960 Monroe St.; 1963 Trinity; 1966 Elm Street; 1967 Crossville First; 1974 Connell Memorial; 1977 Savannah First; 1980 Waverly; 1986 Fayetteville First; 1988 District Superintendent, Murfreesboro District Superintendent; 1992 Retired; 1999 Bell Springs

JOHNSON, SUE (RD)*Retired*

5448 Vanderbilt Rd, Old Hickory, TN 37138-1111 PH: H: (615) 758-8859 (Spouse: Edward Johnson)

Email: suejohnsonm@comcast.net

DM: 1998; FD: 2001; RD: 2012

ED: Carl Sandburg College AND; Trevecca Nazarene College BA

APPTS: 1998 Parish Nurse, Hermitage; 2009 Transitional Leave; 2010 Minister, Evangelism & Assimilation, Grace; 2012 Retired

JOHNSON, THERESA A. (FE)*Smyrna First*

306 Brookhaven Trail, Smyrne, TN 37167 PH: O: (615) 459-2826

Email: theresa265@gmail.com

FL: 2017; PE: 2017; FE: 2020

ED: Univ. of Evansville Bachelor of Science; Purdue University Master Science; Asbury Seminary M.Div.

APPTS: 2017 Pelham; 2019 Smyrna First

JONES, ADAM CRANE (FD)*Pastor, Student Ministries, Brentwood*

309 Franklin Road, Brentwood, TN 37027 PH: O: (615) 324-7259

Email: ajones@bumc.net

PD: 2015; FD: 2018

APPTS: 2015 Pastor, Missions & Operations, Brentwood; 2018 Pastor, Student Ministries, Brentwood

JONES, ADRIAN W. (RE)*Retired*

6003 Trotwood Ln, Spring Hill, TN 37174 PH: H: (615) 598-4128 (Spouse: Betty Jones)

Email: adrianwjones1955@yahoo.com

DO: 1984; PM: 1984; FE: 1990; FM: 1990; RE: 2000

ED: Trevecca University BS; Samford University MA; Louisville Presbyterian MDiv; Asbury Seminary DMin

APPTS: 1983 Market St. (LOU); 1985 Faith (LOU); 1987 Salvation Army/Pegram; 1994 Associate, Hermitage; 1999 Old Hickory; 2000 Pleasant Grove (Wilson County); 2000 Retired; 2008 Senior Minister, Farmington; 2009 Promise Circuit; 2015 Campbellsville

JONES, CARLISLE (PD)*Pastor, Congregational Care, Franklin First*

120 Aldersgate Way, Franklin, TN 37068 PH: O: (615) 794-2734

Email: cjones@franklinfumc.org

PD: 2017; FD: 2020

APPTS: 2017 Deacon, Franklin First; 2019 Pastor, Congregational Care, Franklin First

JONES, CHELLI (PL)*Johnson's Chapel*

201 High Lea Road, Brentwood, TN 37027 PH: O: (615) 383-8106 (Spouse: Jonathon Deavers)
Email: chellijones@hotmail.com
OE: 2015; PL: 2019
APPTS: 2015 Johnson's Chapel

JONES, JOHN MICHAEL (RE)*Retired*

1021 Wyndham Dr, Gallatin, TN 37066-7492 PH: C: (615) 585-8452 (Spouse: Gaylia Sue Jones)
Email: drjnj2011@comcast.net
LI: 1978; PM: 1979; DO: 1979; FE: 1981; RE: 2014
ED: Vanderbilt Divinity School MDiv; Miami University BA; Covenant Theological Seminary DMin
APPTS: 1997 Manchester First; 2000 Cookeville First; 2003 City Road Chapel; 2006 Arlington; 2007 Smyrna First; 2011 Forest Street; 2011 Palmyra - Cumberland Heights; 2013 Mt. Pleasant; 2014 Retired

JONES, RON (RL)*Mt. Pleasant First*

315 Lookout Drive, Columbia, TN 38401 PH: H: (931) 967-5789 (Spouse: Betty Jones)
Email: ron1101@hotmail.com
LI: 2000; PL: 2004; FL: 2004; RL: 2015
ED: COS 12; COS Completed
APPTS: 1999 Utica (NE); 2003 Whitwell Chapel-Howard's Charge; 2004 Linden First-Whitwell; 2007 Linden First; 2007 Whitwell Chapel; 2009 Greenwood-Pleasant Grove; 2010 Campground-Eureka; 2011 Lobelville/Bethel/Warren; 2012 Buffalo; 2017 Lobelville; 2019 Mt. Pleasant First

JONES, SHIRLEY MAJORS (RE)*Retired*

131 Babb Dr, Joelton, TN 37080-9213 PH: H: (615) 876-6893 (Spouse: Eddie Jones)
Email: shirley131@comcast.net
LI: 1985; DO: 1987; FE: 1991; FM: 1991; RE: 2009
ED: Scarritt College MA; Vanderbilt Divinity School MDiv; Tennessee State University BS
APPTS: 1989 Kynett-Wright's-Burton's; 1990 Braden; 1995 Nancy Webb Kelly; 1995 Director, Community Care Fellowship; 2008 Associate Pastor, Matthews Memorial-Neely's Bend: Matthews; 2008 Springfield Parish; 2009 Retired

JONES, W CLAYTON (RL)*Palmer*

185 6th Ave, Coalmont, TN 37313-2200 PH: C: (931) 235-3410
Email: bev63@hotmail.com
LI: 1995; RL: 2009
ED: COS 10
APPTS: 1999 Grace/Coalmont; 2016 Pelham; 2019 Palmer

JONES, WILLIAM ALAN (OF)*Westland*

110 Dawson Ln, Lebanon, TN 37087-3304 PH: C: (615) 596-9303 (Spouse: Jacqueline Jones)
Email: wajpers1@gmail.com
SY: 2016; OF: 2017
ED: Vanderbilt Divinity School MDiv
APPTS: 2016 Associate Pastor, Pickett-Rucker; 2017 Key; 2019 Westland

JORDAN, BENJAMIN T., JR (RE)*Retired*

2150 Golf Club Lane, Nashville, TN 37215 PH: H: (615) 269-8829 (Spouse: Ellen Jordan)
Email: ben.jordan@vanderbilt.edu
PM: 1995; DO: 1995; FE: 1999; FM: 1999; RE: 2009
ED: Mercer University BA; Yale University MDiv; Emory University PhD
APPTS: 1978 82 Lobelville-Buffalo; 1993 Liberty-Douglas Chapel; 1995 Ruth Ensor; 1999 Martin's Chapel; 2002 Brewer's-Mallory's; 2004 Family Leave; 2006 Trinity; 2009 Retired; 2010 Trinity

JOSEPH, SUSHIL (RE)*Retired*

5741 Cedar Ash Crossing, Antioch, TN 37013-2347 PH: H: (615) 641-2077

Email: ursj34@gmail.com

PM: 1987; FE: 1989; RM: 1996; RE: 2000; TI: 2000

APPTS: 1987 Manning (IA); 1990 Cherokee (IA); 1993 Dallas Center (IA); 2000 Associate Pastor, Hamilton; 2000 Retired

JOWERS, CARL (PL)*Cumberland Furnace Charge*

255 Whispering Hills Dr., Dover, TN 37058 PH: H: (931) 232-4323 (Spouse: Phoebe Jowers)

Email: pastorcjowers@gmail.com

SY: 2014; LI: 2016; PL: 2016

APPTS: 2014 Cumberland Furnace Charge

JOWERS, PHOEBE (FL)*Mt. Zion*

5700 Highway 48, Cunningham, TN 37052-5023 PH: H: (931) 232-4323 (Spouse: Carl Jowers)

Email: pastorphoebe@gmail.com

LI: 2010; PL: 2010; FL: 2018

ED: Christian Brothers University BS; Memphis Theological Seminary MDiv; Memphis Theological Seminary DMIn

APPTS: 2010 Standing Rock Charge; 2013 Standing Rock Charge: Taylor's Chapel; 2018 Pisgah; 2019 Mt. Zion

KANG, HEE JUN (FE)*Nashville Korean*

916 Old Hickory Blvd, Brentwood, TN 37027-4224 PH: O: (615) 373-0880 H: (615) 445-8964 (Spouse: Mi Joong Kang)

Email: paulkang06@gmail.com

OE: 1995; FE: 2001; TI: 2001

ED: Yon Sei University BA; Phillips Seminary MDiv

APPTS: 2000 Nashville Korean

KANNON, JAMES C., JR. (RE)*Retired*

5013 Hammersmith Ct, Nashville, TN 37211 PH: H: (615) 781-0946 (Spouse: Terri Kannon)

Email: jimandterri1@comcast.net

LI: 1955; PM: 1960; DO: 1960; FE: 1962; FM: 1962; RE: 2001

ED: Martin College AA; Emory and Henry College BA; Duke Divinity School BD

APPTS: 1962 College Grove; 1964 White House-Mt. Pleasant; 1968 Centerville-Shipp's Bend; 1975 Blakemore; 1979

McMinnville First; 1986 Crieveewood; 1995 District Superintendent, Cookeville District; 2001 Retired

KAYLER, JAMES E. (RE)*Retired*

216 Greenhill Drive, Jackson, TN 38305 PH: H: (940) 293-5061 (Spouse: Jane Kayler)

Email: jekayler@yahoo.com

LI: 1996; PM: 2002; FE: 2005; RE: 2008

ED: Carson-Newman College BA; University of Tennessee - Knoxville MM; University of Tennessee - Knoxville EdD;

Candler School of Theology MDiv

APPTS: 1996 Goosepond; 1997 Morrison-Bascom; 2002 Cedar Grove (Bedford County); 2004 Waynesboro First; 2008

Retired

KEELE, CHRIS (SY)*Mt. Zion*

68 Kingwood Dr, McMinnville, TN 37110-4586 PH: H: (931) 473-7603

Email: keelechris@yahoo.com

SY: 2009

APPTS: 2009 Mt. Zion

KELCHNER, ADAM R. (FE)*Christ*

1553 Eller Drive, Nashville, TN 37221 PH: O: (615) 790-2112 (Spouse: Keeli Lewis)

Email: adam.kelchner@gmail.com

FL: 2012; PE: 2013; FE: 2017

APPTS: 2012 Pastor, Mission and Outreach, Belmont; 2012 Campus Minister, Wesley Fellowship - Belmont University;

2016 Kingston Springs; 2018 Christ

KELLER, JACK A, JR (PL)*Bellshire*

1201 Westchester Dr, Nashville, TN 37207-1644 PH: O: (615) 865-2360 (Spouse: Cherie Parker)
Email: jackakeller@comcast.net
FL: 2013; PL: 2017
ED: Claremont School of Theology MA; University of Puget Sound BA; Vanderbilt University MA & PhD
APPTS: 2013 Inglewood; 2016 Bellshire; 2016 Inglewood; 2017 Bellshire

KELLEY, MATTHEW L. (FE)*Director, Louie Connect*

10609 Bracken Branch Court, Louisville, KY 40223 PH: C: (615) 319-8372 (Spouse: Jessica Kelley)
Email: matthew.kelley@tnumc.com
SP: 2004; LI: 2004; FL: 2007; PE: 2009; FE: 2012
ED: Butler University BA; Vanderbilt Divinity School MDiv
APPTS: 2004 Associate Pastor, Crievewood; 2007 Bethlehem; 2011 Arlington; 2015 Associate Pastor, Christ; 2018 Director, Louie Connect

KELLEY, WAYNE (RA)*Retired*

119 Chandler St, Hohenwald, TN 38462-2311
LI: 1961; DO: 1972; AM: 1972; RA: 2002
ED: COS completed
APPTS: 1961 Mt. Zion-Palestine; 1962 Clifton-Neptune; 1963 Lutts Ct.; 1965 Fuller's-Fall River; 1966 Little Lot Charge; 1968 Loretto; 1971 Collinwood; 1972 Lynnville-Taylor's; 1978 Ethridge-Henryville; 1984 Enterprise Circuit; 1986 Gordonsville-Temperance Hall-Lancaster; 1988 Trinity (Hardin); 1991 Cumberland City Charge; 1992 Santa Fe; 1993 Incapacity Leave; 1994 Incapacity Leave; 2002 Retired

KELLY, TODD (FE)*Westview*

7107 Westview Drive, Fairview, TN 37062-9396 PH: O: (615) 799-0250 (Spouse: Cindy Kelly)
Email: tpk4christ@yahoo.com
SP: 2006; LI: 2006; PL: 2009; PE: 2010; FE: 2013
ED: Georgia Institute of Technology BIE; Memphis Theological Seminary MDiv
APPTS: 2006 Associate Pastor, Youth & Mission, New Chapel; 2009 Mt. Pleasant; 2013 College Grove; 2017 Epworth; 2018 Pulaski First; 2020 Westview

KESSEN, VIRGINIA A. (FE)*Medical Leave (357)*

4033 Brush Hill Rd, Nashville, TN 37216-1905 PH: C: (615) 943-7848 (Spouse: Mike Kessen)
Email: vakessen@yahoo.com
PM: 1984; DO: 1984; FM: 1986; FE: 1986
ED: Vanderbilt Divinity School MDiv; Vanderbilt University BA
APPTS: 1982 Garrison-Greenbrier; 1983 St. Luke-Bigbyville; 1986 Walkers-Lutons; 1990 Associate Pastor, Belmont; 1993 Garrison-Greenbrier; 1995 Centenary/New Bethel; 1999 Incapacity Leave; 1999 Medical Leave (357)

KIM, HONG DUK (FE)*Missionary, Global Ministries*

Kwanghwamoon POB 740, Seoul, Korea 110-607 PH: O: (822) 399-2045
Email: hdkim@umcmmission.org
PM: 1989; DO: 1989; FM: 1994; FE: 1994
APPTS: 1989 Incapacity Leave; 1990 Leave of Absence; 1992 Missionary, World Vision, Korea; 1996 Consultant, General Board of Higher Education, Consultant Korean Church School & University; 1998 Missionary, Global Ministries

KIM, JIN CHEOL (FE)*Associate Pastor, Winchester First*

PO Box 427, Winchester, TN 37398-0427 PH: O: (931) 967-3333 (Spouse: Oknam Kim)
Email: cathari69@hotmail.com
FL: 2008; LI: 2008; PE: 2010; FE: 2013
ED: Yonsei University BA; Yonsei University ThM; Asbury Theological Seminary MDiv
APPTS: 2008 Associate Pastor, Nashville Korean; 2014 Germantown New Church Plant; 2016 Pastor Neighborhood Ministries & Global Mission, Belmont; 2018 Associate Pastor, Winchester First

KIM, SUNGNAM (FE)*McEwen First*

146 Church St, Mc Ewen, TN 37101-4545 PH: O: (931) 582-6287 (Spouse: Hye-Young H. Kim)

Email: sungnkim@yahoo.com

PM: 1994; DO: 1994; FE: 1998

ED: Vanderbilt University, Graduate School MA; Yonsei University BA; Yonsei University ThM; Candler School of Theology MDiv

APPTS: 1995 Associate Pastor, Belmont; 1996 Louisville Korean UMC; 1999 Bethesda-Wesley Chapel; 2003 St. John's; 2006 Associate Pastor, City Road Chapel; 2007 Pegram; 2011 Associate Pastor, Madison Street; 2013 Forest Street; 2019 Associate Pastor, McKendree; 2020 McEwen First

KIMBROUGH, NELIA (RE)*Retired*

1900 Acklen Ave, #904, Nashville, TN 37212 PH: C: (404) 295-9863 (Spouse: Robert Kimbrough)

Email: calvinkimbrough@bellsouth.net

LI: 1973; PM: 1973; DO: 1973; FM: 1976; FE: 1976; RE: 2016

ED: Tennessee Technological University BS; Tennessee Technological University MA; Candler School of Theology, Emory MDiv

APPTS: 1973 Student, Candler School of Theology; 1974 Assistant Dean, Candler School of Theology; 1977 Pastor, Patchwork Central, Inc; 2003 Sabbatical; 2004 Pastor, Patchwork Central, Inc; 2004 Pastor, Open Door Community; 2016 Retired

KIMBROUGH, ROBERT CALVIN (RE)*Retired*

1900 Acklen Avenue, #904, Nashville, TN 37212 PH: C: (615) 840-0914 (Spouse: Nelia Kimbrough)

Email: calvinkimbrough@bellsouth.net

LI: 1973; PM: 1973; DO: 1973; FM: 1976; FE: 1976; RE: 2016

ED: Tennessee Technological University BS; Tennessee Technological University MA; Candler School of Theology, Emory MDiv

APPTS: 1973 Student, Candler School of Theology; 1974 Director, Media Center, Candler School of Theology; 1977 Pastor, Patchwork Central, Inc; 2003 Sabbatical; 2004 Pastor, Patchwork Central, Inc; 2004 Pastor, Open Door Community; 2016 Retired

KIMBROUGH, ROBIN H. (FE)*Counselor, Lloyd Elam Center*

105 Lake Ridge Dr, Hendersonville, TN 37075-2098 PH: C: (615) 579-3300 (Spouse: Adric Kimbrough)

Email: robinkimbrough@aol.com

PM: 2002; FM: 2005; FE: 2005

ED: Fisk University BS; Vanderbilt Divinity School MDiv; Emory University Law School JD

APPTS: 1999 St. John; 2002 Scott Chapel; 2018 Scott Chapel; 2019 Counselor, Lloyd Elam Center

KING, LARRY (OF)

PH: C: (931) 980-1982 (Spouse: Yewelline King)

Email: alpha-omegainfol@att.net

OF: 2018

ED: Belmont college BA; Southern Baptist Theological Seminary MDiv

APPTS: 2013 Bell's Chapel - Trenton (KY); 2018 Salem

KING, MARIE C. (FD)*Faith Community Nurse, Tennessee Conference Health & Welfare Committee*

1248 General George Patton Road, Nashville, TN 37221 PH: C: (615) 347-5904

Email: marie.king@tnumc.org

DM: 2000; FD: 2003

APPTS: 2000 Parish Nurse, John Wesley; 2005 Clinical Educator/Chaplain, Centennial Medical Center; 2012 Clinical Educator/Chaplain, Mission Point Health Partners; 2015 Leave of Absence; 2015 Interim Director, Belmont; 2016 Co-Pastor, Glendale; 2016 Sixty-First Avenue; 2017 Transitional Leave; 2018 St. John's; 2018 Transitional Leave; 2019 Faith Community Nurse, Tennessee Conference Health & Welfare Committee; 2020 Banks Chapel-St. John Chg.

KING, TOI M. (FE)*Pastor, Mission and Outreach, Brentwood*

309 Franklin Road, Brentwood, TN 37027 PH: O: (615) 373-3663

Email: tking@bumc.net

PL: 2013; FL: 2015; PE: 2016; FE: 2019

APPTS: 2013 Nancy Webb Kelly; 2015 Nancy Webb Kelly; 2015 Assistant Director, Community Care Fellowship; 2017

Pastor, Mission and Outreach, Brentwood

KIRBY-STRATTON, PENNY (FL)*Brewer's Chapel*

130 Stratton Lake Rd, Ashland City, TN 37015-1619 PH: H: (615) 792-4248 (Spouse: Steven Stratton)

SY: 2010; LI: 2011; PL: 2012; FL: 2017

APPTS: 2010 Neptune-Clifton/Simpkins; 2013 Neptune-Clifton/Simpkins: Neptune-Clifton; 2017 Brewer's Chapel

KIRK, STEPHEN DIETRICH (FD)*Director, Youth Ministry Training, Brentwood*

309 Franklin Rd, Brentwood, TN 37027-5213 PH: O: (615) 823-7597 H: (615) 750-5568 (Spouse: Keeley Kirk)

Email: deech@cymt.org

PM: 2001; OD: 2004; FM: 2004; FD: 2015; TI: 2015

ED: Lambuth University BA; Memphis Theological Seminary MA

APPTS: 2004 Director, Youth Ministry Training, Brentwood

KNIGHT, HENRY F. (RE)*Retired*

158 High St, Keene, NH 03431-3035 PH: O: (603) 358-2949 H: (918) 749-4684

Email: hfknight@gmail.com

PM: 1973; DO: 1973; FM: 1975; FE: 1975; RE: 2011

ED: Candler School of Theology MDiv; Candler School of Theology DMin; University of Alabama BA

APPTS: 1991 Director, Public Policy & Community Outreach, University of Tulsa; 2007 Director, Center

Holocaust/Genocide Studies, Keene State College; 2011 Retired

KNIGHT, THRESSENA (PL)*Elders Chapel*

604 Merrylodge Ct, Nashville, TN 37207-3371 PH: H: (615) 650-2343

Email: thressenaknight@gmail.com

PL: 2017

APPTS: 2017 Elders Chapel

KOBLENTZ, JR., CHARLES A. (SY)*Railroad-Whitten's Crossroad*

104 Cedar Bluff Drive, Waynesboro, TN 38485 PH: O: (931) 722-9393 H: (931) 722-2407 (Spouse: Carol Koblentz)

Email: bigoldies930@yahoo.com

SY: 2018

ED: Excelsior University B.S.

APPTS: 2018 Railroad-Whitten's Crossroad

KRAPF, BRUCE (PL)*Wartrace*

2216 Alydar Run, Murfreesboro, TN 37127-6937 PH: C: (615) 500-6331 (Spouse: Janet Krapf)

Email: bkrampf@bellsouth.net

PL: 2018

APPTS: 2018 Wartrace

KUMAR, FELICIA (FE)*Pastor, Pastoral Care & Adult Discipleship, Bethlehem*

9587 Liberty Church Road, Brentwood, TN 37027-8250 PH: O: (615) 794-6721 (Spouse: Moses Kumar)

Email: feliciakumar22@gmail.com

FE: 2012

ED: Palmer Theological Seminary M.Div.

APPTS: 2009 Associate Pastor, Smyrna First; 2019 Liberty (Brentwood); 2020 Pastor, Pastoral Care & Adult Discipleship, Bethlehem

KUMAR, MOSES (PL)*Lillard Chapel*

707 Lance Way, Mt. Juliet, TN 37122 PH: C: (615) 347-5122 (Spouse: Felicia Kumar)

Email: apmoseskumar@gmail.com

PL: 2018

APPTS: 2018 Lillard Chapel

LANEY, J. THOMAS, JR. (FE)*Director, Turner Center for Church Leadership*

900 Glendale Lane, Nashville, TN 37204 PH: H: (615) 279-0653 (Spouse: Drew Laney)

Email: tomlaneytccl@gmail.com

DO: 1985; PM: 1985; FE: 1987; FE: 1999; TI: 1999

ED: Yale University BA; Candler School of Theology MDiv

APPTS: 1984 Associate Pastor, Haygood Memorial (NGA); 1986 Rock Springs (N GA); 1990 Druid Hills (N GA); 1999

West End; 2007 Leave of Absence; 2009 Turner Center for Church Leadership, Vanderbilt Divinity School; 2015 Director,

Turner Center for Church Leadership; 2016 Interim Senior Pastor, Belle Meade

LAW, DONALD D (FL)*Owens Chapel*

12576 Owen's Chapel Rd, Springfield, TN 37172 PH: O: (615) 822-4531

Email: don.law@tnumc.com

SY: 2014; PL: 2015; FL: 2017

APPTS: 2014 Lutons; 2017 Owens Chapel; 2017 Lutons

LAY, DAVID M. (FE)*Associate Pastor, Crossville First*

955 Old Jamestown Hwy, Crossville, TN 38555 PH: C: (931) 244-4594

Email: david6359@msn.com

PM: 1998; FD: 1998; FE: 2001

ED: Middle Tennessee State University BS; Candler School of Theology MDiv

APPTS: 1998 Associate Pastor, Shelbyville First; 1999 Cedar Hill-Porter's Chapel; 2003 Loretto - Saint Joseph; 2006 St.

John's; 2013 Lawrenceburg First; 2018 Estill Springs; 2020 Associate Pastor, Crossville First

LAYNE, JOSHUA ALLEN (FL)*Clifton-Riverside-Mt. Auburn*

306 W Pillow St, Clifton, TN 38425-5645 PH: H: (931) 676-3353 (Spouse: Aubrey Layne)

Email: aubnjosh@yahoo.com

PL: 2009; FL: 2011

ED: COS 1

APPTS: 2009 Farris Chapel; 2011 Clifton-Riverside-Mt. Auburn

LAYNE, LARRY C. (RE)*Retired*

301 Oak Hill Drive, McMinnville, TN 37110 PH: C: (615) 804-2619

Email: lalayne@blomand.net

LI: 1961; PM: 1968; DO: 1968; FE: 1970; RE: 2006

ED: Martin College AA; Middle Tennessee State University BS; Vanderbilt Divinity School MDiv

APPTS: 1962 Petersburg; 1965 Epworth; 1967 Walker's-Luton's; 1970 Waynesboro First-Mt. Hope; 1974 Riverside; 1979

Director, Martin College; 1984 Bethlehem; 1986 Waverly First; 1991 McMinnville First; 1996 Tullahoma First; 1999

Springfield First; 2002 District Superintendent, Cumberland District; 2006 Retired

LAYNE, ROBERT (PL)*East End Savannah*

225 Goodman Street Ext, Savannah, TN 38372 PH: C: (931) 292-9652

Email: layne.r@mail.martinmethodist.edu

PL: 2015; FL: 2020

APPTS: 2015 Liberty; 2020 East End Savannah

LEE, MELINDA G. (FL)*Pisgah-Blooming Grove*

923 Leatherwood Creek Road, North, Pulaski, TN 38478 PH: H: (931) 232-4249

Email: mglee8324@yahoo.com

SY: 2014; FL: 2019

ED: Cert LS Evangelism and Prayer, Beersheba, Pulaski Cert

APPTS: 2014 Mt. Carmel; 2019 Pisgah-Blooming Grove

LEE, RICKY (AM)*Trinity*

2084 Wilson Pike, Franklin, TN 37067-7502 PH: C: (931) 209-0642 (Spouse: Rhonda Lee)

Email: ricky.lee@tnumc.com

LI: 1984; AM: 1992; DO: 1994

ED: Martin Methodist AA; Austin Peay State University; COS

APPTS: 1984 Cedar Grove; 1985 McEwen Circuit; 1987 Tennessee Ridge Circuit; 1988 Tarsus Circuit; 1989 Cedar Hill; 1992 Shawnettee; 1995 Westview; 1997 Cedar Grove (Bedford County); 1998 Cedar Grove; 2001 New Johnsonville; 2011 Lynchburg First; 2015 Christ (McMinnville); 2019 Caney Fork River District Leadership Strategist; 2020 Trinity

LEE, RYNE (FL)*Wyatt's Chapel Charge*

1932 Old Highway 79, Dover, TN 37058-6223 PH: H: (931) 305-6340 (Spouse: Kimberly Lee)

Email: rlee1036@gmail.com

FL: 2014

ED: Martin Methodist BS

APPTS: 2014 Wartrace; 2015 Normandy; 2016 Wyatt's Chapel Charge

LEE, STEPHEN MICHAEL (FE)*Chaplain, U.S. Navy*

2173 Baugh Road, Aiea, HI 96701-3198 PH: O: (800) 477-8529 (Spouse: Deborah Lee)

Email: S76404@aol.com

LI: 1990; PM: 1993; DO: 1993; FM: 1996; FE: 1996

ED: Motlow AS; Middle Tennessee State University BS; Vanderbilt MDiv; Boston University MST

APPTS: 1990 Morrison-Bascom; 1992 Eagleville-Concord; 1994 Triune, 1997 US Navy Chaplain (III MEFHQ); 1997 Chaplain, U.S. Navy

LEE, STEVEN GLEN (FE)*Crossville First*

100 Braun St, Crossville, TN 38555 PH: O: (931) 484-3537 (Spouse: Crystal Lee)

Email: francisasbury@yahoo.com

LI: 1990; PM: 1994; DO: 1994; FE: 1998

ED: Martin Methodist AA; Austin Peay State University BS & BA; Asbury Theological Seminary MDiv

APPTS: 1989 Bethel; 1990 Indian Mound Ct.; 1993 Lobelville-Buffalo; 1996 Associate, Cookeville First; 1998 Gainesboro; 2001 White House; 2009 Carthage-Cedar Point; 2013 Dickson First; 2019 Crossville First

LEIMENSTOLL, CATHIE (RE)*Retired*

11243 Chase St, Unit 1, Fulton, MD 20759-2436 PH: C: (615) 308-4894

Email: cathie.leimenstoll@gmail.com

PM: 1991; DO: 1991; FE: 1995; FM: 1995; RE: 2011

ED: Wilmington College BA; Vanderbilt Divinity School MDiv

APPTS: 1991 Associate Connell Memorial; 1994 Rehoboth; 2001 Retired; 2006 District Superintendent, Murfreesboro District

LESTER, HERBERT L. (OE)*Clark Memorial*

1014 14th Ave N, Nashville, TN 37208-3054 PH: O: (615) 329-4464

Email: herb.lester3@gmail.com

PM: 1977; DO: 1977; OE: 2008; OE: 2015

APPTS: 1977 Centenary (MEM); 1981 Reed Memorial; 1987 Golden (MEM); 1990 Centenary (MEM); 2008 Blakemore; 2015 Clark Memorial

LEWIS, BETTYE P. (RE)*Retired*

121 Stonecrest Dr, Nashville, TN 37209-5235 PH: H: (615) 353-8454

Email: blewis@tnumc.org

PM: 1989; DO: 1989; FM: 1992; FE: 1992; RE: 2016

ED: Philander Smith College BA; Vanderbilt Divinity School MDiv

APPTS: 1989 St. James-St. John Parish; 1993 Associate Pastor, Arlington; 1995 Chaplain, Wesley Foundation APSU; 2000 District Superintendent, Pulaski District; 2008 Associate Director, CCOCM; 2010 Director, CCOCM; 2016 Retired

LEWIS, ROBERT H. (RE)*Retired*

964 Todd Preis Dr, Nashville, TN 37221-2407 PH: H: (615) 646-0371 (Spouse: Wylodene Lewis)

Email: bobdene@comcast.net

LI: 1957; PM: 1959; DO: 1959; FE: 1961; FM: 1961; RE: 2002

ED: Iliff School of Theology; Vanderbilt Divinity School MDiv; George Peabody College BA; Martin College AA

APPTS: 1957 Centenary; 1959 Associate Pastor, City Road Chapel; 1961 Professor, Bell Buckle (Webb School); 1962

Campus Minister, Wesley Foundation, T.T.U.; 1975 Glendale; 1977 Columbia First; 1985 Belle Meade; 1993 Franklin First; 2002 Retired; 2012 Interim Senior Pastor, Hickory Bend; 2015 Interim Senior Pastor, Blakemore

LEWIS, TAMARA E. (FE)*Professor, Perkins School of Theology*

PO Box 750133, Dallas, TX 75275-0133 PH: O: (214) 768-4134 H: (615) 830-5738

Email: telewis@smu.edu

PE: 2003; PM: 2003; FE: 2009

ED: University of Central Arkansas BA; Vanderbilt Divinity School MDiv; Vanderbilt Department of Religion MA

APPTS: 2003 Patterson Memorial; 2005 Associate Pastor, Belle Meade; 2006 PhD Candidate; 2014 Assistant Professor, Perkins School of Theology; 2014 Professor, Perkins School of Theology

LEWIS, TIM (OF)*Homestead-Dorton*

295 Highway 68, Crossville, TN 38555 PH: H: (931) 935-5059 (Spouse: Teresa Lewis)

Email: preachertimlewis@yahoo.com

OF: 1997; OF: 2006

ED: Lindsey Wilson College BA; Tennessee Technological University MA

APPTS: 1997 Warren County Charge: Bybees-New Union; 2006 Warren County Charge: Bybees-New Union; 2018 Warren County Charge: New Union; 2019 Homestead-Dorton

LIGHARI, JOYCE (PL)*Mt. Lebanon*

121 Scenic Harpeth Dr, Kingston Springs, TN 37082-9505 PH: H: (615) 975-0420 (Spouse: Latif Lighari)

Email: jalighari@gmail.com

SY: 2013; LI: 2014; PL: 2014

ED: Souix Falls Seminary 28 Credit Hours; Univ of Missouri-Columbia BS; Trevecca Nazarene Univ. MA, Biblical Studies; Trevecca Nazarene EdD Professional Dev & Leadership; United Theological Seminary COS Complete

APPTS: 2013 Mt. Lebanon

LILES, LARRY (SY)*Chinubee-Mt. Zion*

6101 Grassy Creek Road, Lutts, TN 38471-5221 PH: H: (931) 724-2463 (Spouse: Frances Liles)

SY: 2001; DE: 2020

APPTS: 2001 Chinubee-Mt. Zion-Wayland Springs; 2012 Chinubee-Mt. Zion

LILLEY, DAVID (SY)*Woodbury*

2931 Morning Mist Ct, Murfreesboro, Tn 37128 PH: O: (615) 563-2135 (Spouse: Meredith Lilley)

Email: lilleydavidm@gmail.com

SY: 2019; FL: 2020

ED: Houghton College BA Religion; Asbury Seminary M. DIV; University of Arerdeen PhD Theological Ethics

APPTS: 2019 Woodbury

LIMBO, WILLIAM ERIC (FE)*White Bluff-Burns*

PO Box 75, White Bluff, TN 37187-0075 PH: O: (615) 797-3355 (Spouse: Sonja Limbo)

Email: EricLimbo@aol.com

LI: 1992; PM: 1996; FD: 1996; FE: 2003

ED: Lambuth Univ BA; Vanderbilt Divinity School MDiv

APPTS: 1994 Greenwood Circuit; 1996 St. Andrew; 2002 Pegram; 2007 Hartsville-Chapel Hill; 2008 College Grove; 2010 McEwen First; 2013 Cornersville-Lewisburg Chapel; 2015 Cedar Hill-Porter's Chapel; 2020 White Bluff-Burns

LINDSAY, RUSSELL (RE)*Retired*

1102 S 114th St, Lot 57, Mesa, AZ 85208-7933 PH: C: (615) 478-7493 (Spouse: Marilyn Lindsay)

Email: russeline@aol.com

LI: 1951; PM: 1956; DO: 1956; FE: 1959; FM: 1959; RE: 1996

ED: Mankato State University BS; Vanderbilt Divinity School BD

APPTS: 1955 Sumner Circuit; 1956 Cookeville First, Assoc.; 1957 Centenary Community Center; 1959 Pine River-Emily (MN); 1963 Dexter-Brownsdale (MN); 1967 Albert Lea, Assoc. (MN); 1969 Leave of Absence; 1972 Slayton-Lake Wilson (MN); 1978 Ely (MN); 1982 Bethpage-Mt. Vernon-Leath's Chapel; 1985 Shepherd Hills-Slater's; 1989 Shepherd Hills-Hendersonville; 1990 Good Shepherd; 1992 Forest Street; 1994 Nancy Webb Kelly-Director, Community Care Fellowship; 1995 St. Andrew; 1996 Bethlehem; 1996 Retired

LITTLE, R. TERRY, JR. (RE)*Retired*

212 W Walnut St, Smithville, TN 37166-1327 PH: H: (615) 597-6715 (Spouse: Rosalyn Little)

Email: therev@dtccom.net

LI: 1959; PM: 1961; DO: 1961; FE: 1963; RE: 2004

ED: Tennessee Technological University BS; Vanderbilt MDiv

APPTS: 1959 Granville Circuit; 1960 Scottsboro; 1962 White Bluff-Burns; 1965 Cross Plains; 1968 Glencliff; 1969 Smithville-Bright Hill; 1977 Fayetteville First; 1984 Director, Administrative Services; 1988 Director, Fiscal-Pensions Office/Baxter Parish; 1989 Director, Fiscal Pensions; 1992 Director Administrative Services; 2004 Retired; 2009 Granville-Maggart; Granville; 2010 Retired

LONG, ELIZABETH (RP)*Retired*

441 New Oxford Rd, Georgetown, KY 40324-9736

LI: 1999; PM: 2001; RP: 2004

APPTS: 1999 Associate Pastor, Belmont; 2001 Office of Pastoral Services, Baptist Hospital; 2002 Charlotte-Fagan; 2004 Retired

LONG, ROLAND E. (RE)*Retired*

200 Holt Hills Rd, Nashville, TN 37211-6919 PH: C: (615) 497-8030

Email: rired71@gmail.com

LI: 1971; DO: 1973; FM: 1975; FE: 1975; FE: 1992; TI: 1992; RE: 2019

ED: Tuskegee University BS; Garrett Theological Seminary MDiv; United Theological Seminary DMin

APPTS: 1992 Mt. Pisgah; 1996 Clark Memorial; 1998 Brooks Memorial; 2004 Mt. Pisgah; 2019 Retired

LOVELL, WILLIAM (RE)*Retired*

5204 Pritchett Dr, Nashville, TN 37220-2217 PH: H: (615) 834-7058 (Spouse: Beverly Lovell)

Email: bill.lovell@tnumc.com

LI: 1959; DO: 1962; FE: 1965; FM: 1965; RE: 2001

ED: Emory and Henry College BA; Duke Divinity School BD; Duke Divinity School ThM

APPTS: 1965 Gideon-Slater's Chapel; 1967 Associate Pastor, Belle Meade; 1971 Hickory Bend; 1976 Smyrna; 1981 Carthage-Cedar Point; 1983 Arlington; 1988 Hendersonville First; 1991 Bethlehem; 1993 Andrew Price; 1997 City Road Chapel; 1998 Old Hickory; 1999 Crieveewood; 2001 Retired

LOWERY, RONALD (RE)*Retired*

4217 Oregon Rd, Springfield, TN 37172-6409 PH: C: (615) 400-4405 (Spouse: Connie Lowery)

Email: dograven@aol.com

LI: 1989; PM: 1989; DO: 1989; FM: 1992; FE: 1992; RE: 2015

ED: Belmont College BA; Southeastern Baptist Theological Seminary MDiv; Drew University DMin

APPTS: 1989 Westview; 1995 Matthews Memorial; 2000 Cross Plains; 2006 District Superintendent, Cumberland District; 2009 District Superintendent, Clarksville District; 2010 City Road Chapel; 2014 Fellowship; 2015 Retired

LUNSFORD, DAVID H. (RL)*Smithville-Bright Hill*

209 East Main, Smithville, TN 37166 PH: C: (931) 629-6406 (Spouse: Linda Lunsford)

Email: davidlunsford931@gmail.com

FL: 1997; LI: 1997; LPWA: 2014; FL: 2015; RL: 2017

ED: Motlow State AA; Trevecca BS; Emory University COS Complete

APPTS: 1997 Dowelltown-Fullers-Pisgah; 2003 Summertown-Mt. Lebanon; 2003 Ethridge; 2006 Greenwood Chg.; 2012 Fairfield; 2015 Indian Mound; 2019 Smithville-Bright Hill

LYLE, WILLIAM B. (FL)*Fort Donelson Memorial*

PO Box 53, Dover, TN 37058-0053 PH: O: (931) 232-5696 (Spouse: Suzette Lyle)

Email: willie@sangoumc.org

SY: 2006; FL: 2008; LI: 2008

ED: COS Complete

APPTS: 2006 Spring Valley Charge; 2011 Bethlehem; 2013 Sango; 2020 Fort Donelson Memorial

MABRY, LOYD E. (RE)*Retired*

2903 Stonehedge Dr, Murfreesboro, TN 37128 PH: C: (615) 218-7156 (Spouse: Deborah Mabry)

Email: loyd.mabry@gmail.com

LI: 1974; PM: 1974; DO: 1974; FE: 1977; RE: 2019

ED: Lambuth College BS; Candler School of Theology MDiv

APPTS: 1976 Westview; 1979 Glencliff; 1984 Associate Pastor, McKendree; 1986 Bellshire; 1988 New Providence; 1992

Hamilton; 1998 Lebanon First; 2001 District Superintendent, Columbia District; 2006 Associate Director, Connectional

Ministries, CCOCM; 2007 Director, Connectional Ministries, CCOCM; 2010 Ashland City; 2012 Smyrna First; 2019 Retired

MANDRELL, JAMIE (FL)*Erin*

PO Box 309, Erin, TN 37061-0309 PH: O: (931) 289-4818 (Spouse: Cissy Mandrell)

Email: mandrelljamie53@gmail.com

SY: 2010; LI: 2012; PL: 2012; FL: 2013

ED: Union University BA; Mid-Western Seminary M.R.E.; COS Complete

APPTS: 2010 Clarksville First; 2013 Bethlehem; 2020 Erin

MARCOULIER, BRIAN (FE)*Bellevue*

7501 Old Harding Pike, Nashville, TN 37221 PH: O: (615) 646-4146 (Spouse: Nikki Marcoulier)

Email: brian.marcoulier@tnumc.com

LI: 2005; FL: 2008; PE: 2009; FE: 2012

ED: Martin Methodist BA; Garrett-Evangelical Theological Seminary MDiv

APPTS: 2006 Student, Whiting (N.Ind); 2008 Associate Pastor, Madison Street; 2011 Charlotte-Fagan; 2014 Salem; 2016 Bellevue

MARSHALL-KIMBALL, SCOTT (PE)*East End*

1212 Holly St, Nashville, TN 37206-2843 PH: C: (615) 218-8814

Email: scott@eastendumc.org

FL: 2018; PE: 2020

APPTS: 2018 Associate Pastor, Christ; 2020 East End

MARSTON, KEVIN (AM)*Coleman Memorial*

322 North Military Ave, Lawrenceburg, TN 38464 PH: O: (931) 762-3771 (Spouse: Patricia Marston)

Email: ckevinmarston@gmail.com

PE: 2006; AM: 2011

ED: St. Paul School of Theology MDiv

APPTS: 2003 West Nodaway Charge, Missouri Conference, Pony Express District; 2003 West Nodaway Charge, Missouri Conference; 2006 New Chapel; 2009 Decherd; 2014 Waynesboro First; 2017 Coleman Memorial

MARTIN, AUDREY (SY)*Clear Fork*

P O Box 23, Liberty, TN 37095-0023 PH: C: (615) 648-2701

Email: deshealea59@gmail.com

SY: 2018

APPTS: 2018 Alexandria-Clear Fork-Jacob's Pillar: Clear Fork; 2018 Clear Fork

MARTIN, BOBBY CHARLES, II (RL)*Fellowship*

2201 Peachers Mill Rd., Clarksville, TN 37042 PH: O: (931) 920-0127 (Spouse: Denise Martin)

Email: chazmar1@gmail.com

LI: 1989; FL: 1999; RL: 2020

ED: COS Completed

APPTS: 1990 Bascom-Glenwood-Pisgah; 1999 Pisgah; 2002 Fellowship; 2014 Erin; 2020 Fellowship

MARTIN, BRADLEY C. (PL)*Student, Student-Duke*

5224 Hwy 100, Lyles, TN 37098 PH: H: (931) 762-9425

Email: bmart9619@martinmethodist.edu

SY: 2016; PL: 2018

APPTS: 2016 South Lawrence - Fuller's Chapel; 2018 East Hickman/Kedron; 2020 Student, Student-Duke

MARTIN, HAROLD L. (RE)*Retired*

121 Aarons Cress Blvd, Hermitage, TN 37076-2615 (Spouse: Vivian Martin)

Email: hlmartin121@gmail.com

PM: 1991; DO: 1991; PM: 1994; TI: 1994; FM: 1996; FE: 1996; RE: 2012

ED: Pratt Institute BE; University of Dayton MSME; ILIFF School of Theology MDiv; United Theological Seminary DMin

APPTS: 1990 Associate Pastor, Peoples UMC (RM); 1991 United Church of Montbello (R Mtn); 1991 Student, University of Tennessee; 1993 Stephen Chapel; 1997 Grace; 1999 John Wesley; 2002 Associate Pastor, Brentwood; 2005 District Superintendent, Cookeville District; 2008 Clark Memorial; 2012 Retired

MARTIN, LISA TRAVIS (FD)*Red River Leadership Strategist*

PO Box 847, Clarksville, TN 37041-0847 PH: O: (931) 553-8401 H: (931) 647-8801 (Spouse: Bradley Martin)

Email: lisa.martin@tnumc.com

DM: 1998; FD: 2003

ED: APSU BS; APSU MED; COS 5; Garrett-Evangelical, United Theological & Perkins School of Theology Diaconal courses; APSU MS

APPTS: 1998 Diaconal Minister, Madison Street; 2001 Director, Christian Education, Sango; 2004 Associate Director, Music, Madison Street; 2004 Director, Children's Ministry Institute; 2006 Transitional Leave; 2007 Leave of Absence; 2009 Music Teacher, Clarksville Academy; 2011 Minister, Discipleship, Cumberland Presby Church; 2011 Professor/Adjunct Prof, Austin Peay State Univ.; 2013 Pastor, Mission and Outreach, Madison Street; 2013 Pastor, Connectional Ministries, Madison Street; 2018 Transitional Leave; 2018 District Leadership Strategist, Red River Leadership Strategist

MARTIN, RENEE S. (RL)*Barnhill-Abrams: Barnhill*

1001 Rivers Edge Dr., Bath Springs, TN 38311 PH: H: (731) 549-2424 (Spouse: Jesse Martin)

Email: reneemartin@tds.net

SY: 2016; PL: 2018; RL: 2020

APPTS: 2018 Barnhill-Abrams: Barnhill

MARTIN, ROBERTA BECK (FE)*Ashland City*

2226 Oak Street, Ashland City, TN 37015 PH: O: (615) 792-4631 (Spouse: Robert Martin)

Email: bobbie.martin@tnumc.com

LI: 2002; SP: 2005; PL: 2009; PE: 2011; FE: 2014

ED: Asbury Theological Seminary MDiv; Martin Methodist College BA

APPTS: 2001 West Point; 2005 Associate Pastor, Coleman Memorial; 2007 Pastor, Mt. Hope-Mt. Carmel; 2009 Mt. Hope-Mt. Carmel-Evans Chapel; 2013 Asbury-Mt. Carmel; 2020 Ashland City

MARTINEZ, ELIUD (PE)*Medical Leave (357)*

100 Braun St, Crossville, TN 38555 PH: O: (931) 484-3473 H: (931) 456-5414 (Spouse: Janet Martinez)

Email: eliud.martinez@tnumc.com

SY: 2006; FL: 2009; PE: 2019

ED: University of El Salvador Master Degree of Psychology; COS Completed; University of Costa Rica Bachelor degree of Theology

APPTS: 2006 Hispanic Ministry (Cumberland); 2020 Medical Leave, Medical Leave (357); 2020 Hispanic Ministry (Cumberland)

MARTINO, EUGENE L, JR (FE)*Westmoreland*

2544 Pleasant Grove, Westmoreland, Tn 37186 PH: O: (615) 452-3715 H: (615) 644-4921 (Spouse: Rebecca Martino)

Email: gene.martino@tnumc.com

OE: 2008; FE: 2012

APPTS: 2008 Lambuth Memorial; 2008 Lambuth Memorial; 2008 Lambuth Memorial; 2012 Lambuth Memorial-Liberty: Lambuth; 2016 Director, Cumberland River District Cooperative Parish; 2017 Westmoreland; 2019 Bethpage

MASSEY, MICHAEL (SY)*Maggart/Cedar Point*

550 Sullivan Bend, Elmwood, TN 38560 PH: C: (615) 405-3530 (Spouse: Megan Massey)

Email: michael.massey@rogersgroupinc.com

SY: 2020

APPTS: 2020 Maggart; 2020 Cedar Point

MASSEY, WILLIAM FLOYD (FL)*Gordonsville-New Middleton*

118 E. Main Street, Gordonsville, TN 38563 PH: H: (615) 897-2172 (Spouse: Peggy Massey)

Email: bro.massey@yahoo.com

LI: 2006; PL: 2006; FL: 2020

ED: COS 12

APPTS: 2006 Bethany; 2006 Brush Creek-New Middleton; 2012 Gordonsville; 2020 Gordonsville-New Middleton

MATHEWS, JAMES (SY)*Denton's Chapel*

404 Bradford Green, Nashville, TN 37221 PH: O: (615) 876-5488 H: (615) 872-0500

Email: Mathews351@outlook.com

OF: 1987; SY: 2006

ED: Truman State University MA; Ball State University MLS; Trevecca Nazarene University BA

APPTS: 1987 Denton's Chapel

MATTHEWS, GRAHAM PARK, JR. (RE)*Stones River*

309 Libler Lane, Franklin, TN 37604 PH: H: (615) 719-7181 (Spouse: Sharon Matthews)

Email: gmatnash@comcast.net

LI: 1980; PM: 1985; DO: 1985; FE: 1987; FM: 1994; RE: 2017

ED: Central State University BA; University of Michigan MA, PhD; Vanderbilt Divinity School MDiv

APPTS: 1992 Peoples (LA); 1999 GBHEM (LA); 2003 Ernest Newman; 2003 Academic Dean/Professor, American Baptist College; 2006 Key Memorial; 2016 Lillard Chapel; 2016 Stones River; 2018 Retired

MAUL, KATHY K. (RD)*Administration, Patient & Staff Services, Woodcrest at Blakeford*

710 Cameo Dr, Nashville, TN 37211-2635 PH: O: (615) 665-2524 (Spouse: Bill Maul)

Email: maulk@comcast.net

DM: 1989; FD: 1997; RD: 2020

ED: Lon Morris College AA; Scarritt College MA; Centenary College BA

APPTS: 1979 Associate Minister, West University; 1983 Director, Christian Education, Arlington; 1990 Associate Minister, Crieveview; 1994 Leave of Absence; 1997 Volunteer Minister, McKendree; 2009 Transitional Leave; 2010 Family Leave; 2012 Administration, Patient & Staff Services, Woodcrest at Blakeford; 2020 Retired

MAYO, JERRY H. (RE)*Retired*

1158 Hileah Dr, Crossville, TN 38572-6121 PH: H: (931) 788-1532 (Spouse: Patricia Mayo)

Email: jmayo@frontiernet.net

LI: 1966; PM: 1970; DO: 1970; FE: 1973; RE: 2005

ED: Middle Tennessee State University BS; Candler, Emory MDiv

APPTS: 1966 Hickory Creek Circuit; 1968 Mt. Olivet- Rowesville-Phillippi; 1969 Cumming Circuit-Bethelview (GA); 1972 Hillsboro; 1976 Hillcrest; 1980 Crossville First; 1985 Franklin First; 1988 District Superintendent, Pulaski; 1992 Murfreesboro First; 2005 Retired; 2009 Pomona Circuit: Pomona; 2016 Monterey; 2017 Retired

MAYO, JONATHAN MAXWELL (RE)*Retired*

9010 Meadowlawn Dr, Brentwood, TN 37027-5223 PH: C: (931) 260-5118

Email: jmaxmayo@gmail.com

LI: 1991; PM: 1996; DO: 1996; FE: 1999; RE: 2018

ED: Middle Tennessee State University BSW; Candler MDiv

APPTS: 1990 Haynes Chapel-Cedar Grove; 1994 Student-Candler/ Newborn (GA); 1997 Westview; 2002 Fairfield Glade; 2008 Cookeville First; 2013 District Superintendent, Cookeville District; 2017 District Superintendent, Stones River District; 2018 Retired

MCABEE, PHILIP (FL)*Harris Chapel*

625 Harris Chapel Rd, Estill Springs, TN 37330-3638 PH: C: (931) 691-5592 (Spouse: Kristy Mcabee)

Email: pdmcabee@yahoo.com

SY: 2018; FL: 2018

APPTS: 2018 Supply, Harris Chapel; 2018 Harris Chapel

MCANALLY, JASON (FL)*Pastor, Home Church, Providence*

2293 S. Rutland Rd, Mt. Juliet, TN 37122 PH: C: (662) 231-3439 (Spouse: Melissa McAnally)

Email: jason@homechurch.co

FL: 2014

ED: Univeristy of Mississippi BA; Asbury Theological Seminary MDiv

APPTS: 2014 Home Church Nashville; 2017 Pastor, Home Church, Providence

MCBAY, ESCO (RE)*Retired*

395 Devon Chase Hill Unite 5901, Gallatin, TN 37066 PH: H: (615) 474-5567 (Spouse: Betsy McBay)

Email: ocse40@gmail.com

LI: 1968; DO: 1968; FE: 1971; FM: 1971; TI: 1986; FE: 1986; RE: 2001

ED: Vanderbilt Divinity School MDiv; Colgate Rochester DMin

APPTS: 1965 Priceville (N AL); 1967 Westmoreland/Pleasant Grove; 1969 Oakwood/Forest Grove; 1971 Adamsville (N AL); 1972 Associate Pastor, Vestavia Hills (N AL); 1981 Director, Institute for Relational Health (N AL); 1983 Director, GBOD; 1986 Unionville Charge; 1987 Windrow-Kelley's; 1988 Hobson; 2001 Retired

MCBRYANT, JODI (FL)*New Providence*

1317 Ft Campbell Blvd, Clarksville, TN 37042-4038 PH: O: (931) 647-4741

Email: jiddleb@aol.com

LI: 2016; FL: 2016

APPTS: 2016 Associate Pastor, Discipleship, Hilldale; 2019 New Providence

MCCLANAHAN, MATTHEW JANSON (PL)*Mt. Union*

625 E 20th St, Cookeville, TN 38501-1469 PH: C: (931) 210-8674

Email: mmccclan5@vols.utk.edu

SY: 2018; PL: 2019

APPTS: 2018 Summerfield-Shipley; Summerfield; 2018 Mt. Union; 2020 Summerfield

MCCLELLAN, J. EDWARD (RE)*Retired*

724 Berkshire Dr, Old Hickory, TN 37138-1537 PH: H: (615) 754-7538 (Spouse: Fredia McClellan)

LI: 1970; PM: 1973; DO: 1973; FE: 1976; FM: 1976; RE: 2010

ED: St. Benedict BA; Vanderbilt Divinity School MDiv; Middle Tennessee State University MAT

APPTS: 1970 Jordon; 1973 East Hickman; 1975 Clarkrange; 1982 Cross Plains; 1988 Blackman Charge; 1990 Pleasant View; 2000 Fairfield Glade; 2002 Pennington; 2010 Retired

MCCORMICK, STANLEY (FL)*Medical Leave (357)*

55 Lynnwood Cir, Clarksville, TN 37040-5050 PH: H: (931) 278-0222 (Spouse: Nancy McCormick)

Email: bigorange2458@gmail.com

SY: 1994; LI: 1995; PL: 1995; FL: 1999

ED: Austin Peay State University BS; COS Completed

APPTS: 1994 Palestine; 1999 Central-Mt. Pleasant; 2003 Bethel-Woodlawn; 2008 Blanche-Coldwater; 2009 Thompson Station/Burwood; 2009 Medical Leave (357)

MCCULLAH, JODI (FE)*Morton Memorial*

1044 Winterberry Dr., Monteagle, TN 37356 PH: O: (931) 924-2192 (Spouse: Robert Maier)

Email: jodimccullah@gmail.com

LI: 1996; PE: 2007; FE: 2010

ED: Southwest Missouri State Univ. BA; Vanderbilt Divinity School MDiv

APPTS: 1996 Wartrace; 2005 Neelys Bend; 2007 Campus Minister, Wesley Foundation APSU; 2018 Morton Memorial

MCDONALD, RAY (RL)*Fall River-Pleasant Ridge*

119 Tanza Ln, Lawrenceburg, TN 38464-1222 PH: H: (931) 762-6429 (Spouse: Vickie McDonald)

Email: raybonnermcdonald@gmail.com

LI: 1979; PL: 1999; RL: 2013

ED: Columbia State AS; COS Completed

APPTS: 1979 Associate Pastor, Trinity; 1980 Trinity; 1984 Summertown Circuit, Assoc.; 1986 Summertown Circuit; 1987 South Lawrence Circuit; 1991 Choates Creek; 2018 Fall River-Pleasant Ridge

MCDONALD, WILLIAM P. (FE)*Professor, Tennessee Wesleyan College*

204 E College St, Athens, TN 37303-3604 PH: O: (423) 746-5283 H: (423) 745-9874 (Spouse: Carolyn McDonald)

Email: mcdonald@twcnet.edu

PL: 1993; PM: 1998; FD: 1998; FE: 2001

ED: Lenoir-Rhyne College AB; Duke University MTS; Vanderbilt University PhD

APPTS: 1993 Pastor, Indian Mound Circuit; 1997 College Chaplain & Associate Professor Religion, Tennessee Wesleyan College; 2012 Professor, Tennessee Wesleyan College

MCDONOUGH, CAROL (RD)*Retired*

632 Crieve Rd, Nashville, TN 37220-1633 PH: C: (615) 812-7074 (Spouse: Kim McDonough)

Email: kimandcarolmcdo@comcast.net

DM: 1985; FM: 1998; FD: 1998; RD: 2019

ED: Lambuth College BA; Scarritt MA

APPTS: 1984 Director, Christian Education, McMinnville First; 1986 Director, Christian Education, Crieveview; 1987 Director, Christian Education, Franklin First; 1993 Associate Director, TN Conference COM; 1994 Leave of Absence; 1997 Director, Volunteer Ministries, South End; 2001 Coordinator, Children & Youth, Epworth; 2005 Freelance Consultant, Freelance Consultant; 2012 Transitional Leave; 2016 Personal Leave (354.2a); 2016 Leave of Absence; 2019 Retired

MCGLOTHLIN, SAMANTHA (FE)*Belle Meade*

121 Davidson Road, Nashville, TN 37205 PH: O: (615) 352-6210 (Spouse: Mark McGlothlin)
Email: sam@bellemeadeumc.org
PE: 2016; FE: 2019
ED: Auburn University BA English; Vanderbilt Divinity School MDiv
APPTS: 2016 Associate Pastor, Belle Meade; 2020 Belle Meade

MCGOWAN, CYNTHIA (FL)*Craft Memorial*

1408 Windermere Drive, Columbia, TN 38401 PH: C: (931) 215-9415
Email: cynthia.mcgowan@craftmemorial.org
FL: 2018
APPTS: 2018 Associate Pastor, Craft Memorial; 2018 Assistant Director, Fresh START; 2019 Craft Memorial

MCGRANAHAN, LARRY M. (RE)*Retired*

503 Poplar Bnd Drive, Dickson, TN 37055-3393 PH: H: (615) 446-4395 (Spouse: Barbara McGranahan)
Email: lmcgrana@comcast.net
LI: 1998; PM: 2001; FD: 2001; FE: 2003; RE: 2009
ED: Trevecca Nazarene University BA; Trevecca Nazarene University MA; COS
APPTS: 1998 Williamsport Circuit; 2003 Hillsboro First; 2007 Santa Fe Circuit; 2009 Retired; 2010 Charlotte-Fagan; 2013 Mt. Lebanon; 2019 Mallory; 2020 Dickson Circuit: Eno & Oak Grove

MCHANN, JONATHAN (SY)*Dowelltown-Fullers-Pisgah*

405 Van Elrod Rd., Sparta, TN 38583 PH: C: (931) 273-6037
Email: jon.mchann@gmail.com
SY: 2020
APPTS: 2020 Dowelltown-Fullers-Pisgah

MCINTYRE, DAVID E. (RE)*Retired*

2232 Cascade Hollow Rd, Normandy, TN 37360-3049 PH: H: (931) 842-8201 (Spouse: Patricia McIntyre)
Email: davemc012546@gmail.com
LI: 1969; DO: 1971; PM: 1971; FE: 1975; FM: 1975; FE: 1975; TI: 1975; RE: 2007
ED: Tennessee Technological University BS; Candler School of Theology MDiv
APPTS: 1969 Associate Pastor, DePaul Memorial (IN); 1970 Student, Candler School of Theology; 1973 Associate Pastor, Centenary (IN); 1975 Campus Minister, Wesley Foundation, T.T.U.; 1978 Associate Pastor, Belmont; 1983 Riverside; 1988 St. Paul's; 1992 Madison St.; 1998 Pastor, Administration & Program, Brentwood; 2000 Leave of Absence; 2001 Crieveewood; 2007 Retired; 2014 Normandy

MCINTYRE, INGRID A. (FL)*Streets of Nashville*

210 Morton Ave, Nashville, TN 37211-2502 PH: O: (615) 415-0141 H: (615) 584-7958
Email: ingrid@opentablenashville.org
FL: 2014
ED: University of Evansville BS; Wesley Theological Seminar MTS
APPTS: 2014 Pastor, Open Table Nashville; 2015 Pastor, Streets of Nashville, Cumberland River District; 2015 Director, Open Table Nashville; 2017 Pastor, Streets of Nashville, Cumberland River District; 2017 Director, Open Table Nashville; 2018 Glencliff

MCKERLEY, BRIAN JOSEPH (HR)*Retired*

929 Van Leer Dr, Nashville, TN 37220-1147 PH: H: (615) 292-4768
PM: 1961; DO: 1961; FE: 1963; HN: 1967; HR: 2008
APPTS: 1961 Culleoka-Bigbyville; 1962 Bethesda Circuit; 1963 Morrison Memorial; 1964 Humphreys Street; 1967 Honorable Location; 2008 Retired

MCLENDON, KATHY (SY)*Palmyra*

3691 Jarmon Hollow Rd., Palmyra, TN 37142 PH: H: (931) 326-0101

Email: kathleen1958@yahoo.com

SY: 2019

APPTS: 2019 Palmyra

MCLEOD, DIANTHA (PE)*Algood-Cookeville-Sparta*

138 McClellan Ct, Cookeville, TN 38501 PH: H: (931) 854-9372 (Spouse: Robert McLeod)

Email: diantha.mcleod@tnumc.com

PL: 2015; FL: 2017; PE: 2019

ED: Vanderbilt MDiv

APPTS: 2015 Key; 2017 Algood-Cookeville-Sparta

MCMASTERS, LAURA KIRKPATRICK (FD)*Chaplain, Martin Methodist College*

433 West Madison Street, Pulaski, TN 38478-2716 PH: O: (931) 363-9825 (Spouse: Daniel McMasters)

Email: LKirkpatrick@martinmethodist.edu

PD: 2004; FD: 2008

ED: University of Evansville BS; Garrett Evangelical Theological Seminary MDiv; Northern Indiana University PD

APPTS: 2005 Chaplain, Martin Methodist College; 2005 Deacon, St. Andrew Memorial; 2012 Deacon, Pulaski First;

2017 Deacon, Saint Andrew Memorial

MCMURRY, JACKIE A. (RL)*Smith Co. Parish-Dicktown-Phillips Chapel*

105 Mill St, Cookeville, TN 38506 PH: C: (931) 260-2118

Email: jackiemcmurry44@gmail.com

LI: 2004; SY: 2004; PL: 2005; RL: 2012

ED: COS 3

APPTS: 1980 Retired; 2004 Friendship-Shipley: Shipley; 2006 Bethany; 2019 Summerfield-Shipley: Shipley; 2020 Smith

Co. Parish-Dicktown-Phillips Chapel

MCWHIRT-TOLER, SARAH (FD)*Pastor of Community Life, Connell Memorial*

113 Church St, Goodlettsville, TN 37072-1427 PH: C: (615) 557-2904 (Spouse: Clay McWhirt-Toler)

Email: sarah.e.musgrave@gmail.com

PD: 2017; FD: 2020

ED: Belmont University BA; Vanderbilt Divinity School MDiv

APPTS: 2017 Teacher, Oak Hill School; 2020 Pastor of Community Life, Connell Memorial

MEAKER, DANIEL (PL)*Coldwater*

344 Brown Lane, Estill Springs, TN 34330 PH: H: (931) 383-9279

Email: danielmeaker@yahoo.com

SY: 2018; PL: 2019

APPTS: 2018 Coldwater

MEAKER, DENNIS J. (RE)*Retired*

4059 Trail Ridge Dr, Franklin, TN 37067-4055 PH: C: (615) 351-3514 (Spouse: Jeanne Rybolt)

Email: djmeaker@gmail.com

PM: 1999; FE: 2002; RE: 2017

ED: University of Tennessee Knoxville BS; University of Tennessee Knoxville JD; Vanderbilt Seminary MDiv

APPTS: 1998 Santa Fe Circuit; 1999 Sante Fe Circuit; 2001 West Nashville; 2010 Trinity; 2017 Retired

MEECE, ANN (PL)*The Living Waters Charge*

1024B Reach Lane, Murfreesboro, TN 37129 PH: H: (615) 710-3444

Email: revmeece@gmail.com

FL: 2015; PL: 2016

ED: Cascade High School Degree

APPTS: 2015 Huntland/Walnut Grove; 2016 Wartrace; 2016 Mt. Olivet; 2018 Salem Charge; 2020 The Living Waters Charge

MEGGS, WENDELL (RE)*Retired*

205 Westgate Dr Apt 101, Springfield, TN 37172-4621

Email: wameggs@gmail.com

DO: 1959; FM: 1961; FE: 1961; RE: 1986

ED: Scarritt College BA; Vanderbilt Divinity School MDiv; Boston University School of Theology

APPTS: 1954 Clifton-Neptune; 1956 Douglas Chapel; 1960 (School); 1961 Charlotte-Fagan; 1964 Lynnville-Taylor's; 1966 Shelbyville Cannon-Singleton; 1969 Murfreesboro First, Assoc.; 1970 Antioch; 1975 Parkview-Shipley; 1979 Riverside; 1983 McKendree Memorial; 1986 Retired

MELROSE, C. JAMES (PL)*Bon Aqua/Nunnelly*

705 Shady Glen Ct, Franklin, TN 37069-4136 PH: H: (615) 794-3945

Email: jim.melrose@tnumc.com

PL: 2018

APPTS: 2018 Bon Aqua/Nunnelly

MERIWETHER, BETTY (SY)*Oakwood*

408 Wingate Dr, Clarksville, TN 37043-6009 PH: H: (931) 906-5474

Email: themeribs@gmail.com

SY: 2011; SY: 2019

ED: Asbury College BA/BS; UT Med School MD

APPTS: 2011 Palmyra; 2019 Oakwood

MILLER, CAROL (SY)*Yellow Creek Ct.*

101 Park Ave, Dickson, TN 37055-1717 PH: H: (615) 441-6656

Email: lcaroljmiller@comcast.net

SY: 2006

APPTS: 2006 Yellow Creek Ct.

MILLER, DUSTIN (PL)*Chaplain, Brentwood Police Department-Triune*

2819 Beasley Rd, Chapel Hill, TN 37034-2407 PH: C: (615) 417-3550 (Spouse: Sharron Miller)

Email: dustin.miller@asburyseminary.edu

PL: 2012

ED: Asbury Theological Seminary Student

APPTS: 2012 Associate Pastor, College Grove; 2012 Chaplain, Brentwood Police Department; 2018 Triune

MILLER, JAMES DAVID (RE)*Retired*

6323 Laurelwood Dr, Brentwood, TN 37027-4814 PH: H: (615) 377-3396 (Spouse: Jo Ann Miller)

Email: james.miller@LFG.com

PM: 1972; DO: 1972; FE: 1975; FM: 1975; RE: 1998

ED: Spartansburg Methodist College AA; Scarritt College BA; Vanderbilt Divinity School MDiv; Vanderbilt Divinity School DMin

APPTS: 1971 Minister, Youth, City Road Chapel; 1972 Associate Pastor, Associate, St. Mark's; 1973 Mt. Olivet-Rowesville; 1974 Rover-Unionville Cooperative Parish; 1975 Campus Minister, MTSU Wesley Foundation; 1979 LaVergne First; 1983 Savannah First; 1987 Pulaski First; 1990 Dalewood; 1994 Forest Hills; 1998 Retired

MILLER, WILLIAM J. (RE)*Retired*

1628 S Observatory Dr, Nashville, TN 37215-3051 PH: H: (615) 269-3141 (Spouse: Sue Miller)

Email: william.miller@tnumc.com

LI: 1958; PM: 1960; DO: 1960; FE: 1962; FM: 1962; RE: 2001

ED: Westmar BA; United Theological Seminary MDiv

APPTS: 1958 Nashville E.U.B. (OH); 1960 State Rd. E.U.B. (OH); 1962 Liberty E.U.B. (OH); 1965 Faith E.U.B. (IA); 1967 Associate Pastor, Belmont (OH); 1971 Associate Pastor, Grace (OH); 1978 Director, GBOD; 1985 Associate Pastor, Brentwood; 1988 Associate Pastor, West End; 1994 Christ; 2001 Retired

MILLER-HERRON, NANCY C. (HN)*Honorable Location*

545 Meadowlawn Dr, Dresden, TN 38225-1394 PH: H: (901) 364-5782 (Spouse: Roy Herron)

Email: nancycarol83@gmail.com

PM: 1980; DO: 1980; FE: 1986; HN: 2003

ED: Lambuth College BA; Vanderbilt University MDiv; Vanderbilt University JD

APPTS: 1984 Associate Pastor, West End; 1991 Leave of Absence; 1996 Family Leave; 2002 Leave of Absence; 2003 Honorable Location

MILLS, DALE (OR)*Craggie Hope*

2246 Wolfe Rd, White Bluff, TN 37187-4711 PH: H: (615) 797-4984 (Spouse: Charlene Mills)

Email: bdcjmills@bellsouth.net

SY: 2007; OR: 2015

APPTS: 2007 Barth Vernon; 2015 Craggie Hope

MITCHELL, WHITNEY STONE (FE)*Stones River District Leadership Strategist*

78 Eastridge Rd, Fayetteville, TN 37334 PH: O: (615) 893-5886 (Spouse: Michelle Mitchell)

Email: whitney.mitchell@tnumc.com

FL: 2012; PE: 2012; FE: 2015

ED: University of North Alabama BA; Vanderbilt University MDiv

APPTS: 2010 Associate Pastor, Pulaski First; 2012 Pulaski First; 2012 Waynesboro First; 2014 Associate Pastor, Cookeville First; 2017 Fayetteville First; 2019 Interim Leadership Strategist, Stones River District Leadership Strategist; 2019 Design Thinking Team Coordinator, Turner Center for Church Leadership

MOFFATT, ZACHERY C (PE)*Pulaski First*

200 W. Jefferson Street, Pulaski, TN 38478-2813 PH: C: (615) 812-5608

Email: zachmoffatt22@gmail.com

LI: 2015; PL: 2015; FL: 2018; PE: 2019

ED: Martin Methodist College BA; Candler School of Theology MDiv

APPTS: 2015 Student Pastor, Candler's Teaching Parish Program; 2018 Adams; 2020 Pulaski First

MONROE, LANITA HELENE (FE)*Fairfield Glade*

231 Westchester Dr, Fairfield Glade, TN 38558 PH: O: (931) 484-3473

Email: lanitamonroe@att.net

LI: 1997; PE: 2002; FE: 2005

ED: Henderson State University BA; Candler School of Theology MDiv

APPTS: 2002 Associate Pastor, Fairfield Glade; 2014 Shelbyville First; 2019 Fairfield Glade

MOORE, DANNY (SY)*Warren County Charge: Shiloh*

162 Donald Moore Ln, Sparta, TN 38583-4658 PH: H: (931) 657-4555 (Spouse: Glenda Moore)

SY: 2012

APPTS: 2012 Warren County Charge: Shiloh

MOORE, GARY L. (RD)*Retired*

1592 Campbell Rd, Goodlettsville, TN 37072-9043 PH: H: (615) 859-9680

Email: gary@fanintoflame.org

DO: 1988; DM: 1988; FD: 1997; RD: 2015

ED: Texas Wesleyan College, TX BBA; Southwestern Baptist Theological Seminary; Perkins School of Theology

APPTS: 1978 First UMC, Bedford, TX; 1988 Assoc. Exec. Director, U.M. Renewal Services Fellowship; 1989 Executive

Director, UM Renewal Services; 2010 Transitional Leave; 2010 Tennessee Conference Evangelist; 2014 Greenville; 2015

Retired

MOORE, HUGH EDWIN (RE)*Retired*

2105 Griffintown Rd, Sparta, TN 38583-6703 PH: C: (615) 692-4837 (Spouse: Martha Moore)

DO: 1975; FE: 1978; RE: 2002

APPTS: 1963 Theta; 1965 Delrose; 1968 Centertown Circuit; 1969 St. Paul-Blantons; 1971 Bethel; 1974 Auburn, NGA

(School); 1976 Estill Springs; 1982 Parkview; 1986 Pleasant View; 1990 East End (Lawrence Co.); 1991 Gainesboro; 1995

Craft Memorial; 1996 Monterey; 1997 Woodbury/Ivy Bluff; 1999 Incapacity Leave; 2000 Incapacity Leave; 2002 Retired;

2007 Pomona Circuit; Claysville-Taylors Chapel; 2016 Jacob's Pillar

MOORE, WILLIAM THOMAS, JR. (FD)*Minister, Music, McKendree Memorial*

208 Wheeler St, Portland, TN 37148-1238 PH: O: (615) 325-4444 H: (615) 451-3355 (Spouse: Laura Moore)

Email: mooremusic@comcast.net

DO: 1980; DM: 1980; FM: 1997; FD: 1997

ED: Lambuth College BA

APPTS: 1973 Minister, Music, Dyersburg First (Memphis); 1983 Minister, Music, Gallatin First; 1990 Store Services,

UMPH; 1999 Associate Lambuth Memorial; 2000 Associate Pastor, Lambuth Memorial; 2002 Minister, Music, McKendree

Memorial

MORGAN, HELEN T. (RE)*Retired*

407 Oakland Drive, Sparta, TN 38583-1429 PH: H: (931) 252-1006 (Spouse: Richard Morgan)

Email: htm126@yahoo.com

PM: 1999; DO: 1999; FE: 2006; RE: 2014

ED: Eastman School of Music BM; Eastman School of Music MM; Vanderbilt Divinity School MDiv

APPTS: 1994 Port Royal Circuit; 1999 Antioch Charge; 2007 Friendship-Shipley: Friendship; 2009 Leave of Absence; 2014

Retired

MORGAN, RICHARD F. (RE)*Retired*

407 Oakland Dr, Sparta, TN 38583-1429 PH: H: (931) 256-0878 (Spouse: Helen Morgan)

Email: rmorgan712@yahoo.com

PM: 1978; DO: 1978; FE: 1996; TI: 1996; HN: 2004; FE: 2007; RE: 2017

ED: State University of New York at Geneseo BA; Wesley Theological Seminary MDiv

APPTS: 1978 Calvary (Baltimore); 1981 Clarence, Assoc. (W NY); 1984 Discontinued; 1992 Central-Mt. Pleasant; 1994

Sango; 1999 Port Royal; 2000 Leave of Absence; 2000 Hickory Point; 2004 Honorable Location; 2007 Sparta First-Hickory

Valley; 2007 Sparta First; 2017 Retired

MORRIS, DONALD W. (FE)*Medical Leave (357)*

9375 Newtown Rd., Rockvale, TN 37153 PH: H: (615) 904-2060 (Spouse: Leigh Morris)

LI: 1985; PM: 1987; DO: 1987; FM: 1989; FE: 1989

ED: Middle Tennessee State University BS; Candler MDiv

APPTS: 1985 Forest Mill-St. Paul; 1992 Tolletts; 1995 Fellowship; 2016 Medical Leave (357)

MORTON, MICHELE (FE)*Campus Minister, Wesley Foundation TSU*

3201 John A Merritt Blvd, Nashville, TN 37209-1510 PH: O: (615) 327-4651 H: (615) 876-4954 (Spouse: Leonard Morton)
Email: revmortonwesley@comcast.net
PL: 2008; LI: 2008; PE: 2009; FE: 2012
ED: Fisk University BS; Tennessee State University Masters - Educational Administration; Gammon UM Theological Seminary MDiv
APPTS: 2008 Minister, Evangelism & Assimilation, Christ; 2009 Campus Minister, Wesley Foundation TSU; 2012 Interim Senior Pastor, John Wesley

MOSS, WILLIAM, JR. (RL)*Olivet*

7600 Columbia Hwy, Pulaski, TN 38478-8664 PH: H: (931) 424-6061 (Spouse: Cissy Moss)
Email: olivetumcpulaski@gmail.com
LI: 2002; SY: 2005; PL: 2005; RL: 2006; RL: 2019
ED: George Peabody College BS
APPTS: 2002 Aspen Hill; 2005 Olivet Circuit: Olivet; 2012 Olivet; 2019 Olivet

MOWDY, MONICA D. (FE)*Carthage*

23 Oak Hill Lane, Carthage, TN 37030 PH: O: (615) 735-0343 H: (931) 510-1922 (Spouse: Joe Mowdy)
Email: monica.mowdy@tnumc.com
LI: 2005; PL: 2005; SP: 2006; PE: 2009; FE: 2012
ED: Oklahoma State University BS Education and Early Childhood Development; Asbury Theological Seminary MDiv
APPTS: 2006 Overton County Parish: Okolona and Rickman; 2009 Friendship-Shipley: Friendship; 2011 Homestead-Grassy Cove; 2014 Homestead; 2016 Clarkrange-Dorton: Dorton; 2017 Carthage

MULLIKIN, PAUL H (OE)*Shelbyville First*

122 Public Square N, Shelbyville, TN 37160-3934 PH: O: (931) 684-2535 (Spouse: Barb Mullikin)
Email: ddy_dean@hotmail.com
OE: 2019
ED: Lambuth College BA English; Candler School of Theology MDIV; Vanderbilt Divinity School DMin
APPTS: 2019 Shelbyville First

MULROY, WILLIAM A. (RE)*Retired*

811 Glaze Cove, Collierville, TN 38017 PH: H: (901) 316-5055 (Spouse: Mary Mulroy)
Email: fiddler.wam@comcast.net
PM: 1980; DO: 1980; FM: 1984; FE: 1984; RE: 2016
ED: Lambuth University BS; University of Memphis Post Graduate work; Vanderbilt University M.Div; Lambuth University BS; University of Memphis Post Graduate work; Vanderbilt University M.Div
APPTS: 1978 Beech Bluff; 1979 School (MEM); 1983 Andrew's Cpl.-Oak Grove-Mercer (MEM); 1986 Kirksey (MEM); 1987 Humboldt Grace Parish (MEM); 1989 Garland-New Salem (MEM); 1991 Williston-Bethlehem (MEM); 1994 Williston-Bethlehem-Parks Cpl. (MEM); 1996 Williston-Parks Cpl. (MEM); 2001 St. Luke (MEM); 2002 Brewer's-McKendree (MEM); 2003 Campus Minister, UT Martin Interfaith (MEM); 2005 Good Shepherd (MEM); 2006 Lynchburg First; 2011 Westland; 2014 Medical Leave (357); 2016 Retired

MURPHY, JOHN M. (AM)*Doyle*

P O Box 117, Doyle, TN 38559-0117 PH: O: (931) 657-2850 H: (931) 657-2850 (Spouse: Vonette Murphy)
Email: murphyapp@charter.net
LI: 1986; AM: 1999
ED: Tennessee Technological University BS; COS Completed
APPTS: 1986 Doyle Circuit; 1991 Doyle

MURRAY, KENNARD (RE)*Retired*

1301 Valley Trl, Whites Creek, TN 37189-9197 PH: H: (615) 868-8694 (Spouse: Pamela Murray)

Email: kmu52316@gmail.com

LI: 1993; PM: 2000; FD: 2000; FE: 2002; RE: 2019

ED: Tennessee State University BS; Vanderbilt University MTS; Garrett Evangelical Theological Seminary DMin

APPTS: 1993 Lebanon Circuit; 1994 Smith County Parish; 1996 Dickson Parish; 1999 Ernest Newman; 1999 Patterson Memorial; 2002 Seay Hubbard; 2012 Clark Memorial; 2015 Pulaski District Superintendent; 2017 District Superintendent, Red River District; 2019 Retired

MURREY, EDWARD E. (OF)*Collinwood-Lutts*

201 4th Street, Collinwood, TN 38450 PH: H: (931) 724-4735

Email: edwardmurrey@att.net

OF: 2013

ED: Covenant College BA; Reformed Theological Seminary MDiv; COS Completed; Advanced COS 22 hrs

APPTS: 2013 Cedar Grove/Howard's; 2013 Bon Aqua-Kedron-Nunnelly; 2014 Thompson Station; 2018 Collinwood-Lutts

MYERS, BO (FE)*Thompson Station*

P.O. Box 292, Thompson Station, TN 37179 PH: O: (615) 595-1855 (Spouse: Mary Kate Myers)

Email: revbomyers@gmail.com

PE: 2016; FE: 2019

APPTS: 2016 St. Luke; 2018 Thompson Station

MYERS, JERRY A. B., JR. (PL)*McDonald Chapel*

1650 New Hope Dr, Cookeville, TN 38506-5527 PH: C: (931) 265-1669 (Spouse: Janice Myers)

Email: jerryabmyers@hotmail.com

SY: 2011; LI: 2012; PL: 2012

ED: Tennessee Technological University AS Criminal Justice

APPTS: 2011 Smith Co. Parish: Dicktown-Phillips Chapel; 2016 McDonald Chapel

MYERS, LEE DON (PL)*Grace/Coalmont*

P. O. Box 57, Pelham, TN 37366 PH: H: (931) 467-3183

Email: nasaoriented13@gmail.com

PL: 2016

APPTS: 2016 Grace/Coalmont

MYERS, MARY KATE (FE)*Bethesda-Wesley Chapel*

2044 Red Jacket Trace, Spring Hill, TN 37174 PH: O: (615) 368-7565 (Spouse: Bo Myers)

Email: mkmyers225@gmail.com

PE: 2016; FE: 2019

APPTS: 2016 Bethesda-Wesley Chapel

MYERS, MICAH (FL)*Lambuth Memorial*

1042 Hartsville Pike, Gallatin, TN 37066-2531 PH: O: (615) 444-3515 (Spouse: Jill Myers)

Email: micah.myers@tnumc.com

PL: 2015; FL: 2019

APPTS: 2015 Summerfield-Shipley; Shipley; 2019 Lambuth Memorial

NELSON, LUCINDA A. (RD)*Retired*

1450 Indian Pl, Murfreesboro, TN 37129-1025 PH: H: (615) 890-4843

Email: windcaller@att.net

LI: 1995; PM: 1996; PD: 2005; FD: 2006; RD: 2015

ED: Tennessee Technological University BS; Vanderbilt Divinity School MDiv

APPTS: 1995 Fredonia-Gilley Hill; 1997 Kelley's/Dunaway Chapel; 2002 Leave of Absence; 2004 Minister, Music, Blackman; 2013 Minister, Music, Blackman; 2015 Retired

NEWBERRY, JOSH (FL)*Centertown Circuit*

5248 Old Nashville Hwy, McMinnville, TN 37110 PH: C: (931) 261-8470 (Spouse: Joanna Newberry)

Email: pastorjoshnewberry@gmail.com

SY: 2009; PL: 2010; FL: 2018

ED: Martin Methodist College B.S.

APPTS: 2009 Caney Fork Circuit: Frasier's; 2010 Greenwood-Pleasant Grove; 2014 Celina-McFerrin; 2018

Celina-McFerrin; 2020 Centertown Circuit

NEWELL, RAYMOND R. (RE)*Retired*

710 Windsor Trace, Goodlettsville, TN 37072 PH: C: (615) 613-2873 (Spouse: Joan Newell)

Email: newe6481@bellsouth.net

DO: 1971; FM: 1979; FE: 1979; RE: 2013

ED: Morningside College BA; Vanderbilt Divinity School MDiv; Vanderbilt Divinity School MA

APPTS: 1971 Student, Vanderbilt Divinity School; 1977 Cross Plains-Pleasant Grove; 1979 Chaplain, Mount Union College;

1986 Loretto-St. Joseph; 1994 Ardmore; 1996 Westland; 2000 Riverside; 2006 City Road Chapel; 2010 Pennington; 2013

Retired

NEWMAN, JAMES G. (PL)*Lascassas/Cainsville*

3663 N Lamar Rd, Mount Juliet, TN 37122-7808 PH: H: (615) 895-5054

Email: risenson@bellsouth.net

PL: 2004; LI: 2004

ED: COS 7

APPTS: 2003 Lascassas/Cainsville; 2003 Lascassas; 2004 Cainsville

NIGRELLI, DOMENICO (FE)*Assoc. Prof./Religious & Philosophical Studies, Martin Methodist College*

433 W Madison St, Pulaski, TN 38478-2716 PH: O: (931) 363-9864 H: (615) 373-4015 (Spouse: Liliane Nigrelli)

Email: dnigrelli@martinmethodist.edu

PM: 1998; FD: 1998; FE: 2005

ED: Roberts Wesleyan College BA; United Theological Seminary MDiv; Vanderbilt University PhD

APPTS: 1997 Associate Pastor, City Road; 1998 Associate Pastor, Brentwood; 2000 Associate Director, Center for Church

Leadership, Martin Methodist College; 2004 Director, Center for Church Leadership, Martin Methodist College; 2010

Assoc. Prof./Religious & Philosophical Studies, Martin Methodist College; 2010 Assoc. Prof./Religious & Philosophical

Studies, Martin Methodist College

NILES, ROBERT A. (RE)*Retired*

12024 Astor Ct, Peculiar, MO 64078 PH: C: (615) 542-6770

Email: pastorbob428@gmail.com

LI: 2001; PE: 2006; FE: 2011; RE: 2019

ED: University of the Pacific BA; Pasadena College of Chiropractic Doctorate; University of the South School of Theology MDiv

APPTS: 2000 Brandon's/Friendship/Marble Hill: Friendship-Marble Hill; 2002 Forest Mill; 2004 Bethel; 2011 Mt. Zion;

2019 Retired

NOFFSINGER, GERALD (RE)*Retired*

1429 Twin Feather Dr, Murfreesboro, TN 37129-1055 PH: H: (615) 898-0301

PM: 1956; DO: 1965; FE: 1967; FM: 1967; RE: 2000

ED: Martin College AA; Middle Tennessee State University BS; Candler School of Theology MDiv

APPTS: 1964 Lamar Ct. (GA); 1966 Adams; 1968 Wesley Foundation, APSU; 1971 Westland; 1974 Assoc. Dir. CCOM;

1977 McKendree Memorial; 1981 Blakemore; 1986 St. Mark's; 1992 Lebanon First; 1998 Smyrna First; 2000 Retired

NOLEN, ROBERT GUINN (RE)*Retired*

606 Park Dr, Goodlettsville, TN 37072-3572 PH: H: (615) 859-3048 (Spouse: Mary Nolen)

Email: rg77580@bellsouth.net

LI: 1956; DO: 1960; PM: 1962; FM: 1964; FE: 1964; RE: 1977

ED: Tennessee Technological University BS; COS

APPTS: 1956 Salem-Paran; 1957 Salem-Brotherton; 1962 Rich Valley; 1966 East End (Savannah); 1969 Hendersonville First, Associate; 1971 Matthews Memorial; 1974 Disability Leave; 1977 Retired

NORFLEET, DOUGLAS (FE)*Union City First*

420 East Main Street, Union City, TN 38261 PH: C: (615) 428-9374 (Spouse: Ashley Norfleet)

Email: dougnorfleet59@yahoo.com

LI: 1981; PM: 1984; DO: 1984; FM: 1986; FE: 1986

ED: Martin College AA; Trevecca College BS; Vanderbilt Divinity School MDiv; Wesley Theological Seminary DMin

APPTS: 1981 Epworth; 1984 Westmoreland-Pleasant Grove; 1988 Lambuth-Salem; 1989 Lambuth; 1991 Pastor, Evangelism & Missions, Brentwood; 1998 Madison Street; 2005 Bethlehem; 2007 Family Leave; 2012 New Chapel - Woodland Street; 2014 Associate Pastor, Collierville First; 2015 Lexington First; 2018 Union City First

NORTON, JAMES C. (FE)*Riverside*

300 Seventh Ave, Columbia, TN 38401-2856 PH: O: (931) 388-6082 H: (931) 388-6481 (Spouse: Linda Norton)

Email: jimnorton53@gmail.com

PM: 1976; DO: 1976; FE: 1979; FM: 1979

ED: George Peabody College BA; Vanderbilt Divinity School MDiv

APPTS: 1977 Associate Pastor, Woodbine; 1978 Monroe St.; 1981 Monroe St.-Scottsboro; 1983 Chapel Hill; 1987 Associate Pastor, City Road; 1989 Aldersgate; 2000 Old Hickory; 2010 Nolensville First; 2015 Riverside

NULTY, JOEL (PL)*Bascom-Glenwood*

123 Watts Ave, Cumberland City, TN 37050-4001 PH: C: (931) 627-0698 (Spouse: Stephanie Nulty)

Email: joelnulty@bellsouth.net

LI: 1996; PL: 1996

ED: Bethel BS; Asbury Theological Seminary MDiv

APPTS: 1996 Cumberland City Charge.; Cumberland City; 2006 Bascom-Glenwood

O'BANNON, MICHAEL D. (RE)*Retired*

911 Banner Dr., Murfreesboro, TN 37129 PH: C: (615) 785-4475 (Spouse: Dee O'Bannon)

Email: michaelob1969@gmail.com

PM: 1970; DO: 1970; FM: 1973; FE: 1973; RE: 2017

ED: Birmingham-Southern College BA; Vanderbilt MA

APPTS: 1970 Toney (AL); 1971 Epworth-Peytonsville; 1975 Calvary, Assoc.; 1978 Glencliff; 1979 Wesley Foundation, MTSU; 1983 St. Andrew-Rehoboth; 1988 Vice-Pres. for Advancement, Martin Methodist College; 1989 Blakemore; 1992 Lewisburg First; 1996 Belle Meade; 2005 Murfreesboro First; 2017 Wesley Heights/Turkey Creek; 2017 Retired

ORDUNG, SAMUEL A (PE)*South End*

5042 Edmondson Pike, Nashville, TN 37211-5152 PH: O: (615) 833-2077

Email: samordung18@gmail.com

LI: 2017; FL: 2017; PE: 2019

APPTS: 2017 Dowelltown-Fullers-Pisgah; 2020 South End

ORR, CASEY L (OD)*Minister, Family Ministries, Brentwood*

309 Franklin Rd, Brentwood, TN 37027-5213 PH: O: (615) 373-3663

Email: casey.langley.orr@gmail.com

OD: 2018

APPTS: 2018 Minister, Family Ministries, Brentwood

OVERCAST, JIMMY (PL)*Kelley's/Dunaway Chapel*

160 Haley Lane, Lynchburg, TN 37352 PH: C: (931) 619-0244
Email: jim.overcast@tnumc.org
PL: 2015
APPTS: 2015 Kelley's/Dunaway Chapel

OWENS, DEBORAH (FE)*Director, Office Leadership Formation and Deveopment*

304 S Perimeter Park Dr Ste 5, Nashville, TN 37211-4167 PH: O: (931) 486-3123 H: (615) 868-6223
Email: deborah.owens@tnumc.org
PL: 2005; LI: 2005; PM: 2007; PE: 2007; FE: 2014
ED: Middle Tennesseess State University BS; Vanderbilt MDiv
APPTS: 2005 Wesley Chapel; 2018 Wesley Chapel; 2018 Director, Office Leadership Formation and Deveopment

OZIER WALLACE, MICHELLE (OD)*Assistant Campus Minister, Wesley Foundation MTSU*

1014 N. Church St., Murfreesboro, TN 37130 PH: C: (334) 524-6327 (Spouse: John Wallace)
Email: michelle.ozier.wallace@umcna.org
OP: 2016; OD: 2018
ED: Auburn University BS Nutrition & Dietetics; Teachers College, Columbia University MS Applied Physiology & Nutrition; Chandler School of Theology MDiv
APPTS: 2016 Assistant Campus Minister, Wesley Foundation MTSU

PADGETT, SUSAN S. (RD)*Retired*

108 Wheatfield Circle E312, Brentwood, TN 37027 PH: H: (615) 665-2317 (Spouse: Michael Padgett)
Email: spadgett@tnumc.org
CW: 1973; CW: 1975; TI: 1975; DM: 1977; FM: 1997; FD: 1997; RD: 2013
ED: Mississippi University for Women BA; Scarritt College for Christian Workers MA
APPTS: 1968 Director, Youth Ministries, St. Luke's (MS); 1970 Director, Youth Ministries, St. Paul (MS); 1971 Director, Youth Ministries, St. Paul (MS); 1972 Director, Christian Education, College Park First (N GA); 1974 Director, Christian Education, Albany First (S GA); 1975 Director, Christian Education, Calvary; 1980 Director, Children's Ministries, Franklin First; 1985 Leave of Absence; 1986 Diaconal Minister, St. Mark's; 1994 Minister, Program, Christ; 2000 Director, Office of Ministerial Concerns; 2013 Retired

PANTER, BILLY RAY (RE)*Retired*

5151 Emory Oak Circle #606, Bessemer, AL 35022 PH: C: (615) 418-6658
Email: braypanter@brighthouse.com
LI: 1950; PM: 1952; DO: 1954; FE: 1960; FM: 1960; RE: 1994
ED: Martin College AA; Vanderbilt; Tennessee Polytechnic Institute BS
APPTS: 1950 Summerfield-Shipley-Mt. Union; 1952 Matthews Memorial; 1956 Donelson Heights; 1958 Wesley Heights; 1963 Cannon; 1966 Fayetteville First; 1971 Dickson First; 1977 Savannah; 1978 Dalewood; 1982 Smithville First-Bright Hill; 1988 Manchester First; 1992 District Superintendent, Murfreesboro; 1994 Retired

PARIS, TIMOTHY (SY)*Friendship*

433 W. Madison Street, Campus Box 309, Pulaski, TN 38478 PH: C: (731) 413-2044
Email: timothyparis75@gmail.com
SY: 2019
APPTS: 2019 Friendship

PARKER, CHERIE L. (RE)*Retired*

311 Leopole Rd, Nashville, TN 37211 PH: C: (502) 594-3200 (Spouse: Jack Keller)
LI: 1976; PM: 1977; DO: 1977; TI: 1981; FE: 1982; RE: 2019
ED: Mercer University BA; Vanderbilt Divinity School MDiv
APPTS: 1979 Associate Pastor, Calvary; 1983 Centenary-New Bethel; 1990 Douglas Chapel-Liberty; 1991 Associate Pastor, Bellevue; 1999 Bellevue; 2001 Watkins Memorial (KY); 2004 Family Leave; 2006 Minister, Congregational Care, Christ Church (KY); 2009 Inglewood; 2013 Hillcrest; 2019 Retired

PARKER, NANCY HAWTHORNE (FE)*Pastor and Director, Wesley Foundation VU*

2200 West End Ave, Nashville, TN 37203-5204 PH: O: (615) 321-8500 (Spouse: Geoff Parker)

Email: nparker@westendumc.org

FL: 2013; PE: 2016; FE: 2019

APPTS: 2013 Pastor, Spiritual Formation, West End; 2016 Pastor, Young Adult, West End; 2016 Pastor and Director, Wesley Foundation VU

PARKISON, LEE (RE)*Retired*

Apt. #231, Nashville, TN 37205 PH: H: (615) 662-6597 (Spouse: Ellamarie Parkison)

Email: leeparkison@att.net

PM: 1957; DO: 1957; FE: 1959; FM: 1959; FE: 1990; TI: 1990; RE: 2000

ED: Albion College BA; Boston University School of Theology MST (Master of Sacred Theology)

APPTS: 1959 Associate Pastor, Hyde Park Community (WOH); 1962 Cridersville First (WOH); 1965 Editor, Discipleship Ministries; 1978 Coordinator, Marketing, UMC; 1982 Field Representative, American Bible Society; 1986 Leave of Absence; 1988 Minister, Evangelism & Assimilation, Calvary; 1989 Dodson; 1994 East End; 1997 Glendale; 2000 Retired

PARNELL, CAROLYN (PL)*Whitwell Chapel*

290 Cotton Branch Rd, Linden, TN 37096-6635 PH: H: (931) 589-5843

SY: 2008; PL: 2009

ED: COS 2

APPTS: 2008 Cedar Valley/Chappell Memorial; 2012 Whitwell Chapel; 2013 Cedar Valley

PARRAMORE, DONNA ANN (FE)*District Superintendent, Caney Fork River*

271 E. 9th St., Cookeville, TN 38501 PH: O: (931) 526-1343

Email: donna.parramore@tnumc.com

LI: 2002; PM: 2004; FE: 2008

ED: Vanderbilt University BA; Vanderbilt Divinity School MDiv

APPTS: 2002 Associate Pastor, City Road Chapel; 2006 Ebenezer (Hustburg); 2014 Epworth; 2017 District Superintendent, Caney Fork River

PARRISH, MARY NOBLE (FD)*Executive Pastor, Dothan First UMC*

107 Middlebury Court, Dothan, AL 36301 PH: O: (334) 793-3555

Email: marynoblep@gmail.com

DM: 1997; DM: 1998; TI: 1998; FD: 2000

ED: University of North Alabama BS/Mathematics; Memphis Theological Seminary M.A.R

APPTS: 1990 Director, Youth Ministries, Sheffield Highland UMC (NAL); 1994 Director, Northwood UMC (NAL); 1997 Minister, Christian Education, Columbia First; 2002 Church Relations, Martin Methodist College-Church Relations; 2010 Minister, Discipleship, Rehoboth; 2017 Executive Pastor, Dothan First UMC

PARTEE, NATHANIEL D (PE)*Asbury-Mt. Carmel*

5050 Pickering Rd, Clarksville, TN 37043-7006 PH: O: (931) 358-3558

Email: natepartee@gmail.com

PE: 2020

APPTS: 2020 Asbury-Mt. Carmel

PATTERSON, RONALD P. (RE)*Retired*

522 Snead Dr, Crossville, TN 38558-7104 PH: H: (931) 707-8058 (Spouse: Marlene Patterson)

Email: RPPatter@aol.com

LI: 1967; FE: 2004; RE: 2009

ED: Malone College BA; United Theological Seminary MDiv; Syracuse University MA; Central Methodist University DD

APPTS: 1968 Lafayette Ave.; 1970 The Upper Room; 1977 UMPH; 1992 UM Reporter; 2004 Minister, Outreach & Congregational Care, McKendree; 2009 Retired

PATTON, R. MALCOLM (RE)*Retired*

921 Harris Dr, Gallatin, TN 37066-3421 PH: O: (615) 373-3131 H: (615) 452-5557

LI: 1957; PM: 1964; DO: 1964; FE: 1966; FM: 1966; RE: 2003

ED: Martin College AA; Scarritt College BA; Vanderbilt Divinity School M Div

APPTS: 1957 Lutts Ct.; 1958 West Point Ct.; 1959 Lovell Memorial; 1960 Cook's; 1963 Greenville-Dentons; 1966 Lafayette First; 1970 Hartsville First; 1973 Trinity; 1975 Matthews Memorial; 1982 Coleman Memorial; 1988 Smyrna First; 1994 Gallatin First; 2001 Forest Hills; 2003 Retired

PEELER, BECKY (RD)*Retired*

125 Memphis Way, Spindale, NC 38160 PH: C: (615) 483-2075

Email: rpeeler55@gmail.com

PD: 2006; FD: 2009; RD: 2018

ED: High Point University BA; Duke Divinity School MRE

APPTS: 2006 Minister, Children, Franklin First; 2011 Minister, Children & Families, West End; 2018 Retired

PENCE, MICHAEL (OE)

309 Franklin Road, Brentwood, TN 37027 PH: O: (615) 302-8043 (Spouse: Samantha Pence)

Email: mpence@bumc.net

OE: 2016

APPTS: 2016 Trinity Church Campus, Brentwood

PENNER, CHRISTINE N. (PE)*Monterey*

7112 Varden Ct, Fairview, TN 37062-5154 PH: O: (931) 583-2104 H: (615) 974-3866

Email: christine.penner@tnumc.com

PL: 2015; PE: 2016

ED: Liberty University BS; Memphis Theological Seminary MAYM

APPTS: 2015 Youth Minister, Westview; 2016 Williamsport Circuit; 2020 Monterey

PENNINGTON, JOHN A., JR. (RA)*Retired*

931 Turnpike Road, Lawrenceburg, TN 38464-6950 PH: C: (931) 994-7315 (Spouse: Dorothy Pennington)

Email: john.dorothy66@yahoo.com

AM: 1976; RA: 2008

ED: Martin Methodist College AA

APPTS: 1966 Trinity Circuit, Assoc.; 1968 Promise Circuit; 1972 Barnhill-Eureka; 1976 East End Circuit; 1979 Loretto-St. Joseph; 1982 Bethel-Farris Chapel; 1986 Waynesboro First; 1991 East End-Fall River; 1998 East End - Fall River; 1999 East End Savannah; 2000 Wesley Heights/Turkey Creek; 2005 Centerville-Shipp's Bend; 2008 Retired; 2014 Campground-Eureka; 2014 Campground-Eureka- Campground; 2016 Campground

PEPPER, ARTHUR BARTON (RE)*Retired*

442 Parrish Hl, Mount Juliet, TN 37122-4545 PH: H: (615) 773-8715 (Spouse: Betty Pepper)

Email: bartonpepper@comcast.net

LI: 1954; PM: 1957; DO: 1958; FE: 1959; FM: 1959; RE: 1997

ED: Vanderbilt University BA; Vanderbilt Divinity School MDiv; LaVerne University MS

APPTS: 1954 Berryville; 1955 Antioch; 1958 Jordon; 1959 Chaplain, US Navy; 1982 Williamsport Charge; 1988 Hartsville-Chapel Hill; 1997 Retired

PETERS, SHEILA (PL)*Braden*

4811 Fairmeade Ct, Nashville, TN 37218-1601 PH: O: (615) 329-8617 H: (615) 299-9568

Email: speters@fisk.edu

SY: 2018; LI: 2018; PL: 2018

ED: Vanderbilt Univ. MS Clinical Psychology; Vanderbilt Univ. PhD, Clinical Psychology

APPTS: 2018 Braden

PETERSON, JASON TYLER (PD)*Associate Director, Community Care Fellowship*

4118 Legend Hall Drive, Nashville, TN 37215 PH: C: (615) 840-9065

Email: jtylerpeterson@gmail.com

PD: 2019

APPTS: 2019 Associate Director, Community Care Fellowship

PETERSON, ROSS (PL)*Farris Chapel*

1410 Sharp Springs Rd., Winchester, TN 37398 PH: C: (931) 636-3165 (Spouse: Michelle Peterson)

Email: servant337@gmail.com

PL: 2015

APPTS: 2013 Farris Chapel

PHILLIPS, JEFFREY T (PL)*Saundersville*

710 E Main St, Hendersonville, TN 37075-2609 PH: O: (615) 824-4526 H: (615) 824-4977

Email: jpband@bellsouth.net

PL: 2019

APPTS: 2019 Saundersville

PIERCE, TOM ANDREW (FE)*Trinity*

7116 Glenhaven Dr, Fairview, TN 37062-9385 PH: O: (615) 799-0250 (Spouse: Diana Pierce)

Email: tom.pierce@tnumc.com

FL: 2006; LI: 2006; SP: 2007; PL: 2009; PE: 2011; FE: 2014

ED: University of Colorado BA; University of North Alabama MA; Vanderbilt University MDiv

APPTS: 2006 East Hickman/Little Lot/Mt. Pleasant; 2009 Bethesda-Wesley Chapel; 2015 Westview; 2020 Trinity

PLATTS, MARGARET (PE)*Charlotte-Fagan*

3158 Vanleer Hwy, Charlotte, TN 37036-6210 PH: O: (615) 789-5194

Email: margaret.platts@tnumc.com

PE: 2017

ED: Erskine College BS, Biology and Physics; Vanderbilt University School of Medicine MA, Laboratory Investigation (MLI); Duke Divinity School MDiv

APPTS: 2017 East Hickman/Kedron; 2018 Greenville; 2020 Charlotte-Fagan

PO'E, APELU (OF)*Bethel-Woodlawn*

3180 Ft Campbell Blvd, Clarksville, TN 37042-3197 PH: O: (931) 431-5758 (Spouse: Faapio Po'e)

Email: dr.apelupoe@yahoo.com

OF: 2008

ED: Pacific School of Religion M Div; Yale University Divinity School STM; Vanderbilt M Arts; Vanderbilt PhD

APPTS: 2008 Fairfield; 2012 Associate Pastor, Nashville Korean; 2013 Martin's-Mt. Zion: Martin's Chapel; 2015 Bethel-Woodlawn

POLAND, MICHAEL (SY)*Haysville-Sadler's*

3001 Fleet Road, Adolphus, KY 42120 PH: H: (270) 622-9052 (Spouse: Sheryl Poland)

Email: prayincowboy76@gmail.com

SY: 2015

APPTS: 2015 Haysville-Sadler's

POLAND, NICOLE LYNN (PD)*Chaplain, Avalon Hospice*

1011 Woodside Drive, Brentwood, TN 37027 PH: H: (615) 373-4322

PD: 2020

APPTS: 2020 Chaplain, Avalon Hospice

POLK, ANDREW (PL)*Local Pastor, Murfreesboro First*

506 Bluebell Ave., Murfreesboro, Tn 37129 PH: C: (615) 922-8349

Email: andrew.polk@mtsu.edu

PL: 2020

APPTS: 2020 Local Pastor, Murfreesboro First

POLLARD, CHARLES (SY)*Tucker's Crossroads*

1612 Edgewood Dr, Lebanon, TN 37087 PH: C: (615) 804-3264

Email: melodypollard@att.net

SY: 2019

APPTS: 2019 Tucker's Crossroads

POOLE, CHARLES H. (RE)*Retired*

One New Ballas Place, #602, Creve Coeur, Missouri 63146 PH: H: (314) 989-0079

PM: 1950; DO: 1951; FE: 1952; FM: 1952; RE: 1992

ED: Martin College AA; George Peabody College BA; Vanderbilt University MA; Vanderbilt Divinity School MDiv

APPTS: 1946 Chestnut Grove; 1947 Hillsboro Circuit; 1948 Johnson and Bethlehem; 1950 Antioch-Thompson Chapel; 1951 Ardmore; 1953 Spring Hill; 1954 Cedar Hill; 1957 Director, Martin College, Dean of Students and Admissions; 1960

Bellshire; 1962 Hillcrest; 1966 Donelson Heights; 1971 District Superintendent, Cookeville District; 1977 Associate Pastor,

Belle Meade; 1980 Connell Memorial; 1992 Retired

POTTS, HOLLEY (FD)*Staff Deacon, Cornerstone*

103 Stella Ct, Smyrna, TN 37167-7209 PH: C: (615) 400-9833 (Spouse: Michael Potts)

Email: holley.potts@gmail.com

LI: 2003; PD: 2008; PM: 2008; FD: 2010

ED: Martin Methodist College BA; University of the South School of Theology M Div

APPTS: 2008 Associate Pastor, Smyrna First; 2009 Associate Pastor, Youth Ministry, Grace; 2009 Transitional Leave; 2009

Minister, Music, Providence; 2013 Associate Pastor, Mercy Street; 2017 Associate Pastor, Mercy Street; 2018 Transitional

Leave; 2018 Staff Deacon, Cornerstone

POTTS, R. MICHAEL (RE)*Retired*

1704 Indian Hills Road, Lebanon, TN 37087 PH: H: (615) 230-5624 (Spouse: Kim Potts)

Email: mike.potts@tnumc.com

LI: 1995; PM: 1996; FD: 1996; FM: 2000; FE: 2000; RE: 2017

ED: Cumberland Univ. BA; Vanderbilt Divinity School M Div

APPTS: 1995 Tucker's-Watertown; 1996 Tucker's-Watertown-Statesville; 1997 Bethpage-Mt. Vernon; 2006 Rehoboth;

2015 Lebanon First; 2017 Retired

PRICE, MARK (OF)*Minister, Spiritual Formation, Christ*

508 Franklin Rd, Franklin, TN 37069-8200 PH: O: (615) 790-2152 (Spouse: Marne' Price)

Email: mark@christumcfranklin.org

OF: 2012

APPTS: 2012 Minister, Spiritual Formation, Christ

PROCTOR, BETTY (FE)*Hillsboro*

5313 Old Hillsboro Highway 96, Franklin, TN 37064-9357 PH: O: (615) 595-0155

Email: bettyloisproctor@gmail.com

SY: 2011; FL: 2011; PE: 2015; FE: 2019

ED: Belmont University BA; University of Alaska Southeast MAT; Asbury Seminary M.Div

APPTS: 2011 Alexandria; 2012 Alexandria-Temperance Hall; 2014 Hillsboro

PROCTOR, REGINA B. (FE)*Associate Pastor, St. Luke's UMC*

100 W. 86th St., Indianapolis, IN 46260 PH: O: (317) 846-8404 (Spouse: Rick Proctor)

Email: rproctor@comcast.net

SP: 2006; LI: 2006; PL: 2009; FL: 2010; PL: 2011; PE: 2012; FE: 2015

ED: Middle Tennessee State University BS; Vanderbilt University MDiv

APPTS: 2006 Associate Pastor, Belle Meade; 2011 Liberty; 2012 Chaplain Residency, Vanderbilt Children's Hospital; 2012

Chaplain Residency, Vanderbilt Children's Hospital; 2013 Pastor, Congregational Care & Worship, Franklin First; 2013

Pastor, Congregational Care, Franklin First; 2018 Associate Pastor, St. Luke's UMC

PUGH, R. EDWARD (RE)*Retired*

1503 Lyle St, Lebanon, TN 37087-3111 PH: H: (615) 449-7606 (Spouse: Mary Pugh)

LI: 1965; DO: 1972; PM: 1975; FE: 1980; FM: 1980; RE: 1999

ED: Martin College AA; Scarritt College BA; Scarritt College MA

APPTS: 1964 Pleasant Springs; 1965 East End; 1966 Enterprise Ct.; 1970 Walker's-Luton's; 1976 Westland; 1981 Smyrna

First; 1988 Crossville First; 1991 McKendree; 1992 Manchester First; 1996 Crieveview; 1999 Crieveview; 2000 Good

Hope; 2005 SY, Good Hope-Tuckers; 2007 Good Hope; 2010 Bethlehem; 2012 Good Hope; 2019 Retired

PULLEY, WILLIAM R. (RE)*Retired*

18 Yellow Dog Dr, Crossville, TN 38572-6418 PH: H: (931) 788-6662 (Spouse: Joan Pulley)

Email: ronpulley@citlink.net

PM: 1967; DO: 1967; FE: 1970; RE: 1991

ED: Scarritt College BA; Methodist Theological School MDiv

APPTS: 1970 Associate Pastor, Tullahoma First; 1973 South End; 1977 Livingston First; 1980 Fairfield Glade; 1991 Retired

PURDUE, JOHN CLELLAN (FE)*McMinnville First*

200 W. Main St, McMinnville, TN 37110 PH: O: (931) 473-4419 (Spouse: Rebecca Purdue)

Email: john@mcminnvillefumc.com

LI: 2000; PM: 2002; FD: 2002; FE: 2008; SU: 2016; SY: 2018; FE: 2018

ED: University of Kentucky BA; Southern Baptist Theological Seminary MDiv; Wesley Theological Seminary DMin

APPTS: 2000 Associate Pastor, Madison Street; 2003 Hartsville-Chapel Hill; 2007 Smithville-Bright Hill; 2011 Crossville

First; 2014 Trinity; 2018 Wesley Heights/Turkey Creek; 2019 McMinnville First

PURDUE, PAUL (FE)*Belmont*

2007 Acklen Avenue, Nashville, TN 37212 PH: O: (615) 383-0832 (Spouse: Connie Purdue)

Email: paul@belmontumc.org

PM: 1997; FD: 1997; FE: 1999; FM: 1999

ED: Asbury Theological Seminary MDiv; University of Kentucky BA

APPTS: 1996 Associate, Winchester First; 1999 New Chapel; 2006 Hillcrest; 2011 Tullahoma First; 2017 Belmont

PUSATERI, RICHARD ANTHONY (RE)*Retired*

142 W End Ave Apt 29T, New York, NY 10023-6115 PH: C: (949) 491-3396 (Spouse: Sandra Pusateri)

Email: rapusateri@gmail.com

LI: 1977; PM: 1978; DO: 1978; FE: 1981; RE: 2017

ED: US Naval Academy; Case Western Reserve University BA; Syracuse University MS; Vanderbilt Divinity School MDiv;

Salve Regina University MA; Princeton Theological Seminary DMin

APPTS: 1977 Pegram; 1981 T.T.U. Wesley Foundation; 1983 Chaplain, U.S. Navy; 2013 Transitional Leave; 2013

Extension Ministries, Global Ministries; 2016 Military and Veteran Services, John Jay College; 2017 Retired

RACINE, ERIN A. (FE)*Pastor, Hospitality & Congregational Care, West End*

2722 Eastland Ave, Nashville, TN 37206-1140 PH: O: (615) 321-8500 (Spouse: David Racine)

Email: eracine@westendumc.org

PE: 2008; LI: 2008; FE: 2010

ED: North Central College BA; Vanderbilt Divinity School MDiv

APPTS: 2008 Associate Pastor, Congregational Care, Brentwood; 2015 Pastor, Hospitality & Congregational Care, West End

RAINEY, DAVID E. (RE)*Retired*

2702 Hillmeade Dr., Nashville, TN 37221 PH: C: (615) 310-7143 (Spouse: Letitia Rainey)

Email: derainey@juno.com

PM: 1972; DO: 1972; FM: 1974; FE: 1974; RE: 2012

ED: Emory University BA; Union Theological Seminary MDiv

APPTS: 1972 Associate Pastor, Edgehill; 1982 Bethlehem-Leeville Charge; 1983 East End; 1994 Donelson Heights; 2005 Bellevue; 2012 Retired

RASCOE, THOMAS C. (RA)*Retired*

908 Riverchase Trl, Clarkrange, TN 38553-5051 PH: H: (931) 863-7685 (Spouse: Connie Rascoe)

Email: rascoe@twlakes.net

LI: 1985; PM: 1993; AM: 1993; RA: 2010

ED: Tennessee Technological University 72 hours; Indianapolis JATC; COS Completed

APPTS: 1985 Mt. Zion-Elmwood; 1987 Forbus Circuit; 1992 Mt. Gilead-Cummingsville; 1997 Clarkrange; 2002 Incapacity Leave; 2010 Retired

RASH, DAVID (RL)*Decherd*

202 Sunset Drive, Decherd, TN 37324 PH: C: (615) 305-8489 (Spouse: Carol Rash)

Email: rashdavid@msn.com

SY: 2007; FL: 2008; LI: 2008; RL: 2014

ED: COS 10

APPTS: 2007 Shiloh; 2011 Pleasant Grove; 2018 Decherd

RAULSTON, LAURIE (PL)*Normandy*

222 Lake Hills Rd., Tullahoma, TN 37388 PH: C: (931) 607-7401 (Spouse: Mark Raulston)

Email: laurie.raulston@tnumc.com

PL: 2016

ED: COS 9; MTSU BBA

APPTS: 2016 Normandy

RAYFORD, SHIRLEY ANN (RE)*Retired*

1405 Avondale Circle, Nashville, TN 37207 PH: H: (615) 226-5722

Email: shirley.rayford@gmail.com

FD: 1995; PM: 1996; FE: 2000; FM: 2000; RE: 2016

ED: Vanderbilt Divinity School MDiv; American Baptist College BA

APPTS: 1995 Key; 1996 Algood-Cookeville-Sparta; 2001 Associate Director, Community Care Fellowship; 2004 Clark; 2007 Brooks Memorial/Braden; 2016 Retired

REAGAN, CHRISTOPHER K. (PL)*Peeled Chestnut-Wesley Chapel*

2529 Buckner Road, Monterey, TN 38574 PH: C: (931) 349-8741

Email: preach1974@yahoo.com

PL: 2000; LI: 2000

ED: Tennessee Technological Center at Livingston-Civil Drafting CAD Operator; COS 20

APPTS: 2000 Dycus Circuit; 2007 Dodson-Zion Hill; 2012 Zion Hill; 2014 Peeled Chestnut-Wesley Chapel

REECE, JO B. (RD)*Retired*

12 McKendree Cir, Hermitage, TN 37076-2136 PH: H: (615) 818-0272 (Spouse: Wayne Reece)

Email: ministermama@comcast.net

DM: 1999; FD: 2002; RD: 2008

APPTS: 2000 Director, Christian Education, Donelson Heights; 2004 Editor, Children's Teacher, UMPH; 2005 Volunteer, Stillpoint; 2006 Editor, Children's Teacher, UMPH; 2007 Transitional Leave; 2008 Retired

REED, GEORGE EDWARD (RL)*Retired*

275 Old Lebanon Rd, Carthage, TN 37030-1743 PH: H: (615) 735-0937 (Spouse: Virginia Reed)

Email: gereed@dtccom.net

FL: 1999; LI: 1999; RL: 2012

ED: COS Completed

APPTS: 1999 Keltonburg-Webbs Chapel: Keltonburg; 2002 Westmoreland-Pleasant Grove; 2008 Gordonsville-Temperance Hall-Lancaster; 2012 Lancaster; 2017 Retired

REISS, ANGELA (PL)*Online Pastor, Providence*

2293 S. Rutland Rd, Mt. Juliet, TN 37122 PH: O: (615) 773-7862

Email: areiss@prov.church

PL: 2020

APPTS: 2020 Online Pastor, Providence

RICH, KELLY (SY)*Christ Chapel*

235 Lone Oak Drive, Rickman, TN 38580 PH: C: (931) 510-8775 (Spouse: Julia Rich)

SY: 2018

APPTS: 2018 Christ Chapel

RIPSKI, J. MICHAEL (RE)*Retired*

515 Vicksburg Ct, Lebanon, TN 37087-4247 PH: O: (615) 444-3315

Email: jmichaelripski@gmail.com

PM: 1972; DO: 1972; FE: 1976; FM: 1976; RE: 2015

ED: Candler School of Theology MDiv; Candler School of Theology DMin; Rhodes College BA

APPTS: 1972 Student; 1975 Associate, Grace (MEM); 1979 Northside (MEM); 1986 Martin First (MEM); 1994 St. Paul (MEM); 1996 Hendersonville First; 1999 Hendersonville First; 2005 Belle Meade; 2011 Lebanon First; 2015 Retired

RITCHIE, RODNEY (PL)*Bon Air*

14 Robin Hood Court, Crossville, TN 38558 PH: C: (419) 296-3524

Email: milkdude1967@yahoo.com

SY: 2017; LI: 2018; PL: 2018

APPTS: 2017 Bon Air

ROARK, WILLIAM L., JR. (PL)*Walkers*

1809 Scotty Parker Rd, Gallatin, TN 37066 PH: O: (615) 989-1347 H: (615) 453-9810 (Spouse: Cathey Roark)

Email: bill.roark@tnumc.com

LI: 1985; PL: 2002

ED: Trevecca Nazarene College BA; COS Completed

APPTS: 1985 Forest Hills (FL); 1986 Forest Hills (FL); 1989 Bethlehem; 1996 Good Hope; 2002 Cairo; 2008 Walkers

ROBERTSON, TAMIKA (PE)*Dalewood/Aldersgate*

2300 Ridgecrest Dr, Nashville, TN 37216-3433 PH: H: (615) 866-9029 (Spouse: Kenny Robertson, Sr.)

Email: trob120@comcast.net

FL: 2015; PL: 2017; PE: 2019

ED: American Baptist College BA; Vanderbilt Divinity School MDiv; St. Thomas/Nashville CPE Partnership

CPE/Resident/Chaplain

APPTS: 2015 Dixon Memorial; 2015 Assistant Campus Minister, Wesley Foundation TSU; 2019 Dalewood/Aldersgate

ROBINSON, HALEY (FE)*Forest Street*

416 Church St, Clarksville, TN 37040-4028 PH: O: (931) 645-9587 (Spouse: Thomas Farley)

Email: robinson.haley@gmail.com

PE: 2011; FE: 2014

ED: UT Martin BA; Boston University MDiv

APPTS: 2011 Spring Valley Charge; 2015 Associate Pastor, Hilldale; 2017 New Providence; 2019 Forest Street

ROBINSON, JAMES (RE)*Retired*

231 Green Harbor Rd Apt 23, Old Hickory, TN 37138-1048 PH: C: (615) 497-3935 (Spouse: Martha Robinson)
Email: jim.robinson@tnumc.org
PM: 1982; DO: 1982; FE: 1984; RE: 2017
ED: Vanderbilt University BS; Vanderbilt Divinity School MDiv; Martin College
APPTS: 1982 Associate Pastor, Woodbine-Humphrey St.; 1983 Associate Pastor, Brentwood; 1988 Mt. Juliet; 1994 Pennington; 1998 City Road Chapel; 2001 Honorable Location; 2008 Chaplain, McKendree Village; 2009 Incapacity Leave; 2010 Southside Charge; 2012 Greenbrier-Gideon Charge; 2017 Retired

ROCHTE, REBEKAH C (OE)*Cedar Hill-Porter's Chapel*

203 S. Main St., Cedar Hill, TN 37032
OE: 2020
APPTS: 2020 Cedar Hill-Porter's Chapel

ROGERS, JIMMY DEE, JR (RL)*Okolona*

566 Hillwood Dr, Cookeville, TN 38506-5911 PH: H: (931) 520-0076
Email: jimrogers35.jr@gmail.com
LI: 1994; RL: 2006
ED: Freed-Hardeman University AA; Indiana University BS; COS Completed
APPTS: 1993 Hickory Valley-Keltonburg-Snow Hill; 1995 Keltonburg-Snow Hill-Long Branch; 1996 Homestead-Grassy Cove; 1999 Paran; 2003 Associate Pastor, Cookeville First; 2005 Jamestown-Roanoke; 2007 Retired; 2009 Overton County Parish: Okolona; 2009 Okolona; 2012 Okolona-Pleasant Ridge

ROSS, PHIL (RE)*Marion*

1846 Soules Chapel Rd., Cunningham, TN 37052 PH: C: (615) 815-7624 (Spouse: Brenda Ross)
Email: vandyfan1947@gmail.com
LI: 1975; PM: 1976; DO: 1976; FE: 1988; RE: 2015
ED: COS; Lindsey Wilson Junior College AA; Lambuth College BS; Vanderbilt Divinity School MDiv
APPTS: 1975 Epworth-Peytonsville; 1976 Clifton Circuit; 1980 Trinity Circuit; 1984 Lynnville-Taylor's; 1986 Associate Pastor, Crossville First; 1988 South End; 1992 New Providence; 1996 St. Bethlehem; 1999 Dickson First; 2007 Bethlehem; 2009 White House; 2011 Waverly First; 2014 Jamestown-Roanoke; 2015 Retired; 2015 Fellowship; 2017 Marion

ROSS, VANCE P. (FE)*Central UMC*

2612 Porchside Place, Atlanta, GA 30316 PH: O: (404) 271-3850 (Spouse: Bridgette Ross)
Email: vancero40@gmail.com
FE: 2011; TI: 2011
ED: West Virginia Wesleyan College BA; Gammon Theological Seminary MDiv
APPTS: 2011 Gordon Memorial; 2015 Director AC Relations & Strategist Vital Cong., Discipleship Ministries; 2018 Central UMC

RUSH, ADAM J. (FL)*Waynesboro First*

311 Hassell Street, Waynesboro, TN 38485-2521 PH: O: (931) 473-4419
Email: adam@mcminnvillefumc.com
FL: 2017
APPTS: 2017 Associate Pastor, McMinnville First; 2020 Waynesboro First

RUTHERFORD, V. JOE (FE)*Savannah First*

270 Main Street, Savannah, TN 38372 PH: O: (731) 925-3436 (Spouse: Betty Rutherford)
Email: rutherfordjoe78@gmail.com
LI: 1988; DO: 1990; PM: 1990; FM: 1996; FE: 1996
ED: Union University BA; NOBTS MRE; University of the South MDiv
APPTS: 1989 Pelham Charge; 1991 Associate Pastor, Winchester First; 1996 Morton Memorial; 1998 Estill Springs; 2015 Lynchburg First; 2018 Savannah First

RUTTLEN, MICHAEL D. (OF)*Pickett-Rucker*

633 Glover St, Lebanon, TN 37087-3712 PH: O: (615) 444-1164 H: (615) 375-8190 (Spouse: Cecelia Ruttlen)
Email: pastorruttlen@yahoo.com
LI: 2010; OF: 2010
APPTS: 2010 Dickson Parish; 2010 Dickson Parish: Bowman; 2013 Pickett-Rucker

SADLER, ROBERT (RE)*Retired*

243 Sterling Lane, Savannah, TN 38372 PH: C: (731) 438-1560 (Spouse: Karen Sadler)
Email: ksadler@outlook.com
DO: 1991; PM: 1991; FE: 1999; RE: 2004
ED: Elon University BA; Candler School of Theology MDiv
APPTS: 1980 East Fultonham/White Cottage (W OH); 1982 Leasburgh (NC); 1985 Mansfield (N GA); 1987 West Point Ct.;
1988 British Methodist Conf. Blaydon Ct.; 1990 Blanche Ct.; 1991 Clifton-Riverside-Mt. Auburn; 1998 Pleasant Grove;
2000 East End Savannah; 2006 Trinity (Hardin); 2006 Retired; 2008 Retired

SAMPLE, MARTHA JOYE (SY)*Hopewell-Wilee's Chapel: Wilee's*

3125 Lylewood Rd, Woodlawn, TN 37191-8231 PH: H: (931) 647-1218
Email: msample53@yahoo.com
SY: 2019
APPTS: 2019 Hopewell-Wilee's Chapel: Wilee's

SAMUEL, MAMDOUH RAMZY (FL)*Hamilton*

3105 Hamilton Church Rd, Antioch, TN 37013-1442 PH: O: (615) 367-9745 H: (615) 674-2240 (Spouse: Amira Abdelmosih)
Email: matthewramzy@gmail.com
FL: 2015
APPTS: 2015 Hamilton

SANDERS, JOHN E. (PL)*Aspen Hill-Dellrose-Blanche*

P.O. Box 783, Fayetteville, TN 37334 PH: C: (931) 625-6546
Email: john.sanders@tnumc.com
: 2003; LI: 2004; PL: 2005
ED: Tennessee Tech BS; COS 14
APPTS: 2003 Dellrose Circuit - Dellrose & Shiloh (Pulaski); 2004 Olivet; 2005 Aspen Hill; 2010 Aspen Hill-Dellrose-Shiloh
Charge; 2016 Aspen Hill-Dellrose-Blanche

SANFORD, RYAN DOUGLAS (PL)*Cornerstone*

125 Cedar Forest Dr, Smyrna, TN 37167-6384 PH: O: (615) 557-8257
Email: ryansanford125@gmail.com
PL: 2014
APPTS: 2014 Pastor, Youth & Young Adult Ministries, Smyrna First; 2016 Cornerstone

SAUER, DAVID R. (AM)*Post Oak & Liberty*

1620 Divider and Natchez Trace Rd., Camden, TN 38320 PH: C: (731) 592-9347 (Spouse: Jennifer Sauer)
LI: 1997; FL: 1999; AM: 2012
ED: Motlow State Community College AAS; TN Tech BS; COS Advanced 8; COS Completed
APPTS: 1997 Shady Grove Circuit; 1999 Forbus Circuit; 2000 Findlay-Mt. Carmel; 2003 Paran; 2010 Pisgah; 2014 Pleasant
Valley-Shady Grove; 2016 Adamsville - Mt. Vinson; 2018 Post Oak & Liberty

SAULS, STEPHEN (FE)*Hilldale*

PO Box 3874, Clarksville, TN 37043-3874 PH: O: (931) 647-2249
Email: stephen.sauls@tnumc.com
LI: 2014; FL: 2014; PE: 2015; FE: 2018
ED: Brenan University BBA; Vanderbilt University MDiv
APPTS: 2014 Associate Pastor, Grace; 2016 Salem; 2018 Hilldale

SAYLORS, MARVIN WAYNE, SR. (PL)*Mt. Pisgah-Shady Grove: Mt. Pisgah*

300 Marvin's Ln, Sparta, TN 38583-5471 PH: H: (931) 316-0825 (Spouse: Rosie Saylors)

Email: marvin.saylors@tnumc.com

LI: 1993; FL: 1993; PL: 2001; DI: 2014; SY: 2015; PL: 2018

ED: COS Completed

APPTS: 1992 Dycus Circuit; 1994 Mt. Zion-Elmwood; 1998 Chestnut Mound-Elwood-Mt Zion Circuit; 1999 Shady Grove Circuit; Peeled Chestnut; 2001 Overton County Parish: Pleasant Ridge (3734); 2011 Salem-Brotherton: Salem; 2015 Mt. Pisgah-Shady Grove: Mt. Pisgah

SCHLESINGER, ARDEN (RE)*Retired*

502 Knapp Farm Dr, Hermitage, TN 37076-1376 PH: H: (615) 889-7121 (Spouse: Carol Schlesinger)

Email: arden.schlesinger@comcast.net

DO: 1968; FE: 1971; RE: 2003

ED: Greensboro College BA; Methodist Theological School MD, MRE

APPTS: 1967 Minister, Education, Green St. (OH); 1970 Associate Pastor, Eastview (OH); 1974 Associate Director, Admissions, Scarritt College; 1977 Associate Pastor, Forest Hills; 1979 Chaplain, Vice President Spiritual Formation, Chaplain McKendree Village, Inc.; 1998 Vice President, Special Services, McKendree Village; 2002 Chaplain, Hibbett/Hailey Funeral Home, Chaplain; 2003 Retired

SCOTT-WELCH, JOHN (OR)*Retired*

104 Rivermont Dr, McMinnville, TN 37110-3027 PH: H: (931) 474-2466 (Spouse: Melanie Scott-Welch)

Email: robertsman.j@gmail.com

DO: 1974; FE: 1980; OR: 2005

ED: Centenary College of LA BA; Candler Seminary MDiv

APPTS: 1978 Gueydan First (LA); 1979 Ebenezer Wesley (LA); 1980 Munholland, Associate Pastor (LA); 1981 Delhi First (LA); 1986 Plaquemine First (LA); 1991 Maplewood Sulphur (LA); 1997 Family Leave; 1998 Jennings (LA); 2005 Retired; 2008 Oak Hill; 2009 Keltonburg-Webbs Chapel: Keltonburg; 2014 Dowelltown-Fullers-Pisgah; 2014 Retired

SCRUGGS, JAMES (PL)*Ebenezer*

1029 Irish Way, Spring Hill, TN 37174 PH: C: (615) 218-0206

Email: james.scruggs@charter.net

SY: 2019; PL: 2019

APPTS: 2019 St. John's; 2020 Ebenezer

SCRUGGS, ROLAND A. (RA)*Retired*

328 Rising Sun Ln, Old Hickory, TN 37138-2127 PH: H: (615) 847-3819 (Spouse: Dorothy Scruggs)

Email: roland.scruggs@gmail.com

LI: 1973; RA: 2004; RA: 2007

ED: University of Tennessee Chattanooga BS; COS

APPTS: 1964 Rockwood/Blakewell (Hol); 1965 Grace (Hol); 1968 Trinity (Hol); 1974 Scott Chapel; 1979 Stones River-St. John; 1992 Pickett-Rucker Chapel; 1995 Leeville; 2000 Key-Stewart; 2004 Retired; 2007 Ebenezer

SEIFERT, CHRIS (FE)*Hermitage*

205 Belinda Dr, Hermitage, TN 37076-2101 PH: O: (615) 883-3918 (Spouse: Cynthia Seifert)

Email: chris.seifert@tnumc.com

LI: 2003; PM: 2009; PE: 2009; FE: 2012

ED: Martin Methodist College BS

APPTS: 2002 East End - Fall River; 2005 Saint Andrew Memorial; 2009 Associate Pastor, Hermitage; 2015 Hermitage

SENSING, DONALD M. (RE)*Retired*

4333 Sheffield Lane, Greenbrier, TN 37073 PH: C: (615) 544-5390 (Spouse: Catherine Sensing)

Email: donald.sensing@tnumc.com

LI: 1997; PM: 1999; FM: 2002; FE: 2002; RE: 2020

ED: Wake Forest University BA; Vanderbilt Divinity School MDiv; Army Command and General Staff College Graduate

APPTS: 1997 Trinity; 2005 Barth Vernon; 2007 Sango; 2010 Westview; 2015 Nolensville First; 2017 Greenbrier-Gideon Charge; 2020 Retired

SETTLE, DENISE (PL)*Tennessee Ridge Charge*

730 Leatherwood Rd, Dover, TN 37058-5042 PH: H: (931) 232-4539 (Spouse: Stephen Settle)

Email: dtsettle@yahoo.com

SY: 2005; CC: 2020; LI: 2020; PL: 2020

APPTS: 2005 Tennessee Ridge Charge

SEWELL, JAMES H. (RE)*Retired*

1027 Davidson Rd, Nashville, TN 37205-1023 PH: H: (615) 353-1622 (Spouse: Charlotte Sewell)

Email: jhscrs@bellsouth.net

LI: 1951; DO: 1965; PM: 1965; FE: 1968; FM: 1968; FE: 1970; TI: 1970; RE: 1998

ED: Hendrix College BA; University of Arkansas MEd; Perkins School of Theology MDiv

APPTS: 1952 Chenault's Chapel (AR); 1952 Desha Circuit (AR); 1953 Greenbrier Circuit (AR); 1955 Supply, Little Rock

Conference; 1959 Director, First UMC (Little Rock, AR); 1964 Minister, Christian Education, Chapel Hill (TX); 1968

Minister, Christian Education, El Dorado First (AR); 1970 Associate Pastor, West End; 1983 Bellevue; 1990 Craft Memorial;

1993 Sparta First; 1995 Lawrenceburg First; 1998 Retired

SEYLER, MIRIAM E. (RE)*Mt. Olivet*

3241 Livermore Ln, Murfreesboro, TN 37130 PH: C: (931) 581-4351

Email: meseyley@gmail.com

LI: 2002; PM: 2005; PE: 2005; FE: 2008; FM: 2008; RE: 2019

ED: B.M.Ed. William Carey College; M.Div. University of the South School of Theology

APPTS: 2002 Pelham; 2005 Pelham; 2008 Pastor, Inviting Ministries, Murfreesboro First; 2018 Associate Pastor,

Congregational Care, Franklin First; 2019 Retired; 2019 Mt. Olivet

SHAFFER, P.J. (RE)*Retired*

PH: C: (615) 260-5735 (Spouse: Jo Shaffer)

Email: pjshaffer33@gmail.com

PL: 2005; LI: 2005; SP: 2007; PL: 2009; PE: 2011; FE: 2014; RE: 2017

ED: Indiana Univ. BS; Asbury Theological Seminary Cert. in Christian Studies; Memphis Theological Seminary MDiv

APPTS: 2005 Scottsboro; 2011 Pegram; 2017 Retired

SHARP, LUCINDA (PL)*Alexandria*

17 Nixon Valley Ln, Lancaster, TN 38569 PH: H: (615) 683-8159 (Spouse: Marcus Sharp)

Email: lucinda.sharp@gmail.com

SY: 2018; PL: 2019

ED: Tennessee State University BBA

APPTS: 2018 Alexandria-Clear Fork-Jacob's Pillar: Alexandria; 2018 Alexandria

SHAWHAN, SANDRA PARRISH (RE)*Circle of Grace Prison Ministry*

PO Box 50074, Nashville, TN 37205 PH: C: (615) 306-8835

Email: frogrev@aol.com

PM: 1995; DO: 1995; FE: 1999; RE: 2012

ED: Lambuth BA; Ohio State MA; Vanderbilt Divinity School MDiv; Columbia Theological Seminary DMin

APPTS: 1994 Walnut Grove; 2003 Associate Pastor, Crossville First; 2006 Nolensville First; 2010 St. Bethlehem; 2012

Retired; 2014 Bellshire; 2016 Circle of Grace Prison Ministry

SHEDD, BERRY ALLAN (PL)*Beech Grove*

1006 Cedar Place Road, Pulaski, TN 38478-4717 PH: H: (931) 347-4317 (Spouse: Kathryn Ann Shedd)
Email: brashedd@hotmail.com
LI: 2013; PL: 2013
APPTS: 2012 Beech Grove; 2020 Mulberry Circuit

SHELLEY, MICHAEL DREW (FE)*Murfreesboro First*

265 W Thompson Ln, Murfreesboro, TN 37129-1223 PH: C: (931) 349-6690 (Spouse: Shannon Shelley)
Email: dshelley@fumcm.org
FL: 2008; LI: 2008; PE: 2009; FE: 2012
ED: Tennessee Technological University BS; Tennessee Technological University MS; Memphis Theological Seminary MDiv
APPTS: 2008 Associate Pastor, Cookeville First; 2014 Crossville First; 2019 Murfreesboro First

SHELTON, JOE K. (RE)*Retired*

3225 Masonwood Dr, Nashville, TN 37207-2115 PH: H: (615) 262-5748 (Spouse: Bettye Shelton)
Email: joeshelton98@yahoo.com
LI: 1960; DO: 1966; PM: 1969; OP: 1971; TO: 1971; OP: 1971; FE: 1972; FM: 1972; FE: 1973; TI: 1973; FE: 1977; TO: 1977; FE: 1983; TI: 1983; RE: 2006
ED: Tennessee State University BS; M.Div. Gammon Theological Seminary MDiv
APPTS: 1961 Springhill; 1963 Springfield Ch.; 1968 McMinnville-Sparta Ch.; 1972 Logan Memorial (WV); 1973 Scott's; 1974 Campus Minister, TSU, Fisk & Meharry Medical College; 1977 Centenary (MEM); 1980 Memphis-Asbury District Superintendent (MEM); 1983 Clark Memorial; 1986 Associate Director, CCOCM; 1991 Brooks Memorial; 1997 Hillcrest; 2006 Retired; 2009 Key-Stewart; 2014 Interim Senior Pastor, Seay Hubbard

SHELTON, KENNETH W (PL)*South Lawrence - St. Joseph*

680 County Road 151, Florence, AL 35633 PH: H: (931) 242-2870 (Spouse: Lori Leigh Shelton)
Email: kendubshelton@gmail.com
SY: 2017; PL: 2019
APPTS: 2017 South Lawrence - St. Joseph

SHELTON, TOMMY (PL)*Pastor, Recovery Ministries, Hermitage*

205 Belinda Dr, Hermitage, TN 37076-2101 PH: O: (615) 883-3918
Email: tommy.shelton@tnumc.com
PL: 2015
APPTS: 2015 Pastor, Recovery Ministries, Hermitage; 2019 Dodson Chapel

SHIELDS, DEBRA (FL)*Wesley Heights/Turkey Creek*

P.O. Box 1851, Brentwood, TN 37024 PH: O: (931) 455-3988 H: (615) 663-6849
Email: shebbie@shebbieshields.com
FL: 2015
APPTS: 2015 Pastor, Caring Ministry, Brentwood; 2019 Wesley Heights/Turkey Creek

SHOCK, CHARLES ADDISON (FL)*Campus Minister, Wesley Foundation, TTU*

271 E Ninth St, Cookeville, TN 38501 PH: O: (931) 526-4353 (Spouse: Logan Shock)
Email: Addisonshock@gmail.com
LY: 2014; FL: 2016
APPTS: 2014 Campus Minister, Wesley Foundation, TTU

SHRIVER, RICHARD (RE)*Retired*

1290 Lock 4 Rd, Gallatin, TN 37066-4115 PH: H: (615) 444-2562 (Spouse: Joy Shriver)

LI: 1955; PM: 1956; DO: 1957; FE: 1958; FM: 1958; RE: 2003

ED: Vanderbilt University BA; Vanderbilt Divinity School MDiv, DMin; Scarritt College; Wisconsin State University; Middle Tennessee State University; Peabody

APPTS: 1955 Pennington; 1957 Associate Pastor, Blakemore; 1958 Director, Conf Director Youth Work (WS); 1960 Alma Center (WS); 1963 Yorkshire, England; 1964 Watertown; 1965 Campus Minister, MTSU Wesley Foundation; 1974

Associate Pastor, Gallatin First; 1975 Associate Pastor, First Presbyterian; 1976 Algood; 1977 Liberty-Douglass Chapel, Prof Vol. State Community College and Cumberland College; 1983 Slater's Chapel; 1984 Wartrace; 1987 Professor, Vol. State Comm. College; 1994 Professor, Cumberland University/Volunteer State; 2003 Retired

SILLS, JACK P (RE)*Retired*

990 Oak Ridge Tpke, # 2529, Oak Ridge, TN 37830-6976 PH: H: (865) 835-5233 (Spouse: Maria Silles)

Email: jsills@covhlth.com

PM: 1984; DO: 1984; FE: 1986; RE: 2016

ED: Millsaps College BS; Vanderbilt University MS; Asbury Theological Seminary MDiv; Asbury Theological seminary DMin

APPTS: 1984 Savannah Circuit; 1987 Chaplain Residency, Hospital Chaplaincy Residency; 1988 Director/Chaplain, Methodist Medical Center; 2016 Retired

SLENTZ, PAUL (RE)*Retired*

4016 Devonshire Dr, Nashville, TN 37207-1623 PH: H: (615) 865-1595 (Spouse: Mauni Mitchel)

Email: pslentz53@gmail.com

FE: 2000; FM: 2000; RE: 2020

ED: Carleton College BA; Vanderbilt University MA; Vanderbilt Divinity School MDiv

APPTS: 1997 Sixty-First Avenue; 2015 Sabbatical; 2016 Pastor, Creation Care & Environmental Justice, Cumberland River District; 2017 Pastor, Creation Care & Environmental Justice, Creation Care; 2020 Retired

SLOWEY, SHELBY LUCAS (FE)*Pastor, Evangelism & Missions, Brentwood*

309 Franklin Road, Brentwood, TN 37027 PH: O: (615) 324-8205 (Spouse: Stephan Slowey)

Email: sslowey@bumc.net

PE: 2015; FE: 2018

ED: Lambuth University BA; Vanderbilt Divinity School MDiv

APPTS: 2018 Pastor, Evangelism & Missions, Brentwood

SMITH, BRADLEY (PL)*Elkton - Pleasant Hill*

P.O. Box 27, Elkton, TN 38455 PH: H: (931) 638-3467 (Spouse: Angie Smith)

Email: pastorbradsmith@gmail.com

PL: 2017

ED: Vanderbilt Divinity School MDiv

APPTS: 2006 Liberty-Rehoboth; 2014 Elkton - Pleasant Hill

SMITH, CHARLES (OE)*District Leadership Strategist, Cumberland River Leadership Strategist*

3602 Old South Rd., Murfreesboro, TN 37128 PH: C: (615) 427-8073

Email: charles.smith@tnumc.com

OE: 2015; TI: 2015

APPTS: 2015 Hartsville-Chapel Hill; 2018 District Leadership Strategist, Cumberland River Leadership Strategist

SMITH, DAVID D (PL)*Hickory Hill*

3171 HWY 41 A North, Eagleville, TN 37060 PH: C: (615) 210-1638

Email: lovemybible58@gmail.com

PL: 2015

APPTS: 2015 Rays Chapel; 2017 Hickory Hill/Zion Hill; 2017 Rays Chapel; 2020 Hickory Hill

SMITH, DEBRA D. (RD)*Retired*

115 N Timber Dr, Nashville, TN 37214-4253 PH: H: (615) 883-8227

Email: DebraS3786@comcast.net

DM: 1984; DM: 1984; DM: 1987; TI: 1987; FM: 1997; FD: 1997; RD: 2019

ED: Iowa State BS; Perkins School of Theology MRE; Belmont University MBA

APPTS: 1982 Director, Christian Education, Mason City First (IA); 1984 Associate Director, Highland Park (N TX); 1986

Chaplain Residency, Children's Medical Center (N TX); 1987 Director, Christian Education, Donelson Heights; 1989

Director, GBOD; 2014 Transitional Leave; 2016 Freelance Consultant; 2019 Retired

SMITH, PATRICIA L. (RE)*Hickory Valley*

311 N. Maple Ave., Cookeville, TN 38501 PH: H: (931) 881-7201

Email: psmith1947@aol.com

LI: 2003; PM: 2004; FE: 2007; RE: 2015

ED: Tennessee Technological University BSN; Asbury Theological Seminary MDiv

APPTS: 2003 Associate Pastor, Rehoboth; 2010 Algood; 2015 Hickory Valley

SMITH, PAULA B. (FE)*Gordon Memorial*

2334 Herman St, Nashville, TN 37208-3229 PH: O: (615) 329-2779 H: (615) 942-5372 (Spouse: Bobby Smith)

Email: paula.smith@tnumc.com

PL: 2012; PE: 2013; FE: 2018

ED: Wesley Theological Seminary DMin

APPTS: 2012 Associate Pastor, McKendree; 2013 Liberty (Brentwood); 2019 Gordon Memorial

SMITH, ROBERT FRANKLIN (RE)*Glendale - Mooresville*

1230 Old Williamsport Pike, Columbia, TN 38401-5656 PH: H: (931) 388-2366

Email: fsmith3840@charter.net

LI: 1953; PM: 1959; DO: 1959; FE: 1961; FM: 1961; RE: 1998

ED: Martin College AA; Lambuth College BA; Candler School of Theology MDiv

APPTS: 1957 St. Joseph-Iron City; 1959 Vinings (N GA); 1961 Hillsboro; 1965 Hartsville First; 1968 White House-Mt.

Pleasant; 1974 Waverly First; 1981 Andrew Price; 1984 Shelbyville First; 1989 Columbia First; 1998 Retired; 1998 Glendale - Mooresville

SMITH, RONALD JOHN (SY)*Mt. Pisgah-Shady Grove: Shady Grove*

1435 Mack Floyd Rd., Sparta, TN 38583 PH: H: (931) 738-1435 (Spouse: Carol Ann Smith)

Email: candronsmith@benlomand.net

SY: 2013

APPTS: 2013 Frasier's; 2014 Grassy Cove; 2016 Mt. Union; 2016 Mt. Pisgah-Shady Grove: Shady Grove

SMITH, THOMAS H. (RE)*Retired*

2314 Old Columbia Hwy, Lewisburg, TN 37091 PH: H: (931) 732-5426 (Spouse: Bobbi Smith)

Email: tomandbobbie6764@gmail.com

LI: 1962; PM: 1967; DO: 1967; FE: 1969; RE: 2003

ED: Martin Methodist College AA; Athens State College BA; Candler School of Theology MDiv

APPTS: 1963 Calvary (Fayetteville); 1965 Prospect-Bethel; 1966 Emerson-Cassville (GA); 1969 McEwen; 1974 Lambuth-

Salem; 1975 Centerville-Shipp's Bend; 1983 Lewisburg First; 1990 Cookeville First; 1995 Pulaski District Superintendent; 2000 Columbia First; 2003 Retired

SMITH, TROY (SY)*Alto/Providence/Valley Home: Valley Home*

429 Providence Rd, Pelham, TN 37366 PH: H: (931) 467-5163 (Spouse: Rhonda Smith)

Email: maxamillion1@blomand.net

SY: 2009

APPTS: 2009 Alto/Providence/Valley Home: Valley Home

SMOTHERMAN, EDDIE C. (RA)*Retired*

915 Osborne Lane, Murfreesboro, TN 37130 PH: H: (615) 977-1493 (Spouse: Kay Smotherman)

Email: eddie.smotherman@tnumc.org

LI: 1974; DO: 1986; AM: 1986; RA: 2019

ED: COS; Middle Tennessee State University BS

APPTS: 1974 Associate, Rover-Unionville; 1975 Mt. Gilead-Cummingsville; 1978 Salem Charge; 1981 Barnhill-Eureka; 1984 Homestead; 1987 Lynchburg First; 1991 Hillsboro First; 1994 Hillsboro; 2001 Trinity; 2010 Centerville-Shipp's Bend; 2019 Retired

SOJOURNER, JACQUELINE A. (RE)*Retired*

211 Meadowlark Ct, Dickson, TN 37055-9050 PH: H: (615) 441-1280 (Spouse: Price Taylor)

Email: jasopt@aol.com

CW: 1976; DM: 1977; DO: 1983; PM: 1983; FE: 1985; FE: 1995; TI: 1995; RE: 2010

ED: Pfeiffer Univ. BA; Drew Theological School MDiv

APPTS: 1969 Minister, Education, Walker Chapel (VA); 1974 Director, Christian Education, Madison (NNJ); 1978 Diaconal Minister, Morrow Memorial (NNJ); 1981 Student, Fairfield (NNJ); 1984 Paterson Ave. (NNJ); 1989 Associate Pastor, Dickson First; 1994 White Bluff-Burns; 1998 Dodson Chapel; 2001 Hillsboro First; 2003 Bethesda-Wesley Chapel; 2005 Bon Aqua-East Hickman Circuit; 2006 Bon Aqua-Kedron-Nunnally; 2007 Mary Chaffin Memorial; 2007 Retired; 2008 Bethlehem; 2009 McEwen First; 2010 Associate Pastor, Dickson First

SORRELLS, JAMES HOLMAN (RL)*Rich Valley Charge-Pleasant Grove/Flat Creek*

4080 Highway 41a N, Chapel Hill, TN 37034-7111 PH: H: (931) 684-8180 (Spouse: Judy Sorrells)

Email: jsorrells1969@yahoo.com

LI: 1997; PL: 1999; RL: 2019

ED: COS Completed

APPTS: 1997 Rich Valley Charge-Pleasant Grove/Flat Creek

SORRELLS, SCOTTY D. (PL)*St. Paul(Rover)-Whiteside*

114 Gale Ln, La Vergne, TN 37086-2625 PH: H: (615) 223-9971

Email: scotty.sorrells@tn.gov

LI: 1998; PL: 1999

ED: Middle Tennessee State University BS; COS Completed

APPTS: 1998 Fountain Grove-Mt. Carmel; 2006 Rover Charge-St. Paul; 2008 Whiteside/Ransom: Whiteside; 2012 St. Paul(Rover)-Whiteside

SPEAS, NANCY (FD)*Freelance Developer, Barefoot in Church*

1828 Amesbury Lane, Nashville, TN 37221 PH: C: (615) 424-5043

Email: nancy.speas.hill@gmail.com

OP: 2007; OD: 2012; FD: 2013; TI: 2013

ED: Belmont University BA; Candler School of Theology MDiv

APPTS: 2007 Chaplain Residency, Baptist Hospital East (Louisville, KY); 2008 Co-Pastor, Bethpage; 2009 Leave of Absence; 2011 Minister, Children, Christ; 2015 Transitional Leave; 2016 Minister, Christian Education, Forest Hills; 2017 Associate Editor Congregational Resources, UM Publishing House; 2018 Editor, Children's Resources, UM Publishing House; 2019 Freelance Developer, Barefoot in Church

SPEICH, GARRY D. (RE)*Retired*

PO Box 1101, Crossville, TN 38557 PH: H: (931) 484-9077

Email: gdspeich@gmail.com

PM: 1967; DO: 1967; FE: 1969; RE: 2007

ED: Martin Methodist College AA; Tennessee Technological University BS; Vanderbilt Divinity School MDiv; Vanderbilt Divinity School DMin

APPTS: 1965 Caney Fork Circuit; 1966 Douglass Chapel-Liberty; 1969 Ruth Ensor Memorial; 1970 Cook's-St. Paul's; 1978 New Providence; 1982 Hermitage; 2001 District Superintendent, Nashville District; 2007 Retired

SPEIGHT, JIM (SY)*Clarksville First*

510 Durham Rd., Clarksville, TN 37043 PH: O: (931) 647-4018 H: (931) 358-5173

Email: jimspeight@bellsouth.net

SY: 2019

APPTS: 2019 Indian Mound; 2020 Clarksville First

SPENCER, DAVID N. (RE)*Retired*

3594 Craig Bridge Rd, Williamsport, TN 38487 PH: H: (931) 797-6311 (Spouse: Melanie Spencer)

Email: spencerwave@bellsouth.net

LI: 1973; LI: 1973; PM: 1977; DO: 1977; PM: 1977; FE: 1980; FM: 1980; RE: 2015

ED: MTSU BS; Candler School of Theology MDiv

APPTS: 1973 Stones River; 1976 Student; 1979 Lynchburg First; 1984 St. John; 1992 McKendree Memorial; 1996

Centerville-Shipp's Bend; 2003 Waverly First; 2011 Riverside; 2015 Retired

SPENCER, WANDA (PL)*Minister, Music, Winchester First*

PO Box 427, Winchester, TN 37398 PH: O: (931) 967-3333

Email: wdenton71@gmail.com

SY: 2018; PL: 2019

APPTS: 2018 Minister, Music, Winchester First

SPIETH, SUSAN I. (FE)*Family Leave*

7701 Ridgecrest Ln, Mercer Island, WA 98040-0854 PH: C: (615) 294-0854 (Spouse: Robert Spieth)

Email: sispieth2@gmail.com

PM: 1996; FD: 1996; FM: 1998; FE: 1998

ED: USMA West Point BS; Ashland Theological Seminary MDiv

APPTS: 1994 Oehlhoff (OH); 1996 Associate Pastor, Hillcrest; 1999 Hickory Bend; 2003 Family Leave; 2005 Associate

Pastor, Calvary; 2009 Liberty; 2011 Family Leave

SQUIRES, JEREMY T. (FE)*Good Shepherd*

161 Grove Ln S, Hendersonville, TN 37075-7006 PH: O: (615) 822-4531 (Spouse: Susan Squires)

Email: jeremy.squires@tnumc.com

LI: 1996; PM: 1999; FD: 1999; FE: 2001

ED: MTSU BS; Candler School of Theology MDiv

APPTS: 1996 Statham (N Ga); 1999 St. Paul; 2000 Associate Pastor, Brentwood; 2007 Associate Pastor, Bethlehem; 2009

Pleasant View; 2013 Good Shepherd

SSEBULIME, DAVID (FE)*Hillcrest*

305 Stone Heath Ct., Nashville, TN 37211 PH: O: (615) 832-0157 (Spouse: Marlene Ssebulime)

Email: David@hillcrestumc.org

FL: 2014; PE: 2015; FE: 2019

APPTS: 2014 Director & Pastor, Missions & Outreach, Brentwood; 2019 Hillcrest

STANFIELD, SEAN (FL)*Rehoboth*

2601 Cages Bend Road, Gallatin, TN 37066-5728 PH: O: (615) 822-3966 (Spouse: Robin Stanfield)

Email: sean.stanfield@tnumc.org

SY: 2013; FL: 2014

ED: Tennessee State University BS; Liberty Seminary MAR; Liberty Seminary MRE; Liberty Seminary MDiv; COS Completed

APPTS: 2013 SY, Westland; 2014 Westland; 2015 Pastor, Thrive Ministries, Good Shepherd; 2016 Thrive - New Church

Plant; 2016 Pastor, Sector Team Coordinator/Leader, Part time Local Pastors; 2017 Dalewood/Aldersgate; 2019 Rehoboth

STAPP, THOMAS CAYCE (OE)*Taylor's Chapel*

621 Hidden Valley Dr., Clarksville, TN 37040 PH: C: (336) 706-3130

Email: cayce.stapp@gmail.com

LI: 2006; OE: 2020

APPTS: 2020 Taylor's Chapel

STEPHENSON, WILLIAM RANDALL (RL)*Statesville*

302 Valley View Dr, Smyrna, TN 37167-3183 PH: H: (615) 995-0237 (Spouse: Sharon Stephenson)

Email: randy.stephenson@tnumc.com

LI: 1996; FL: 1998; PL: 2004; DI: 2006; PL: 2010; RL: 2020

ED: COS Completed

APPTS: 1996 Fountain Grove-Mt. Carmel; 1998 Goosepond; 2002 Blankenship; 2004 Lascassas; 2004 Lascassas/Cainsville; 2010 Clear Fork-Liberty-Statesville: Statesville; 2012 Statesville

STEVENSON, JUDY (FE)*Harpeth River Leadership Strategist*

531 Mountain View Dr, Pulaski, TN 38478 PH: O: (931) 293-4678 (Spouse: Lee Stevenson)

Email: judy.stevenson@tnumc.org

PL: 2008; LI: 2008; PE: 2015; FE: 2018

ED: UT-Martin BS; Licensing School Licensed; Asbury Theological Seminary MDiv

APPTS: 2008 Associate Pastor, Youth & Family, St. Bethlehem; 2015 Cornersville-Lewisburg Chapel; 2018 Harpeth River Leadership Strategist; 2020 Pastor, Trinity Church Campus, Brentwood; 2020 Harpeth River Leadership Strategist

STEVENSON, LEE (FE)*Columbia First*

222 West 7th Street, Columbia, TN 38401 PH: O: (931) 388-3306 (Spouse: Judy Stevenson)

Email: lee.stevenson@tnumc.org

LI: 2002; PM: 2005; PE: 2005; FE: 2008; FM: 2008

ED: Martin; UT-Martin BS; Asbury M Div

APPTS: 2002 Chaplin (KY); 2005 Mt. Zion; 2010 Cook's; 2014 Pulaski First; 2018 Columbia First

STEWART, JAMES CHARLES (RE)*Retired*

209 George Ln, Tullahoma, TN 37388-4133 PH: H: (931) 461-9512 (Spouse: Robbie Stewart)

LI: 1977; PM: 1984; DO: 1984; FE: 1986; FM: 1986; RE: 2003

ED: Martin College AA; Athens State College BA; Vanderbilt Divinity School MDiv

APPTS: 1977 Blanche Charge; 1985 Shawnettee; 1989 Tracy City; 1993 Wesley Heights/Turkey Creek; 2000 Coleman Memorial; 2003 Retired

STIGLICH, CARL (OR)*Friendship*

120 S Highland Dr, Sparta, TN 38583-2234 PH: H: (931) 284-4690 (Spouse: Sharon Stiglich)

Email: pop@saintly.com

SY: 2011; OE: 2012; OR: 2019

ED: Roberts Wesleyan College/Religion-Philosophy BA; Asbury Theological Seminary MDiv

APPTS: 2011 Friendship-Shipley: Friendship; 2012 Friendship; 2020 Friendship

STOCKTON, DAVID PIERCE (FE)*Blackman*

4380 Manson Pike, Murfreesboro, TN 37129 PH: O: (615) 893-0347 (Spouse: Sarah Stockton)

Email: pastor@blackmanumc.com

LI: 2004; SP: 2004; PL: 2009; PE: 2009; FE: 2014

ED: TTU BS; Asbury Theological Seminary MDiv

APPTS: 2004 Hilham-Mt. Union; 2009 New Chapel; 2012 Bell Springs; 2015 Blackman

STRADER, JOSHUA (FL)*Pastor, Connectional Ministries, Hendersonville First*

217 E Main St, Hendersonville, TN 37075-2543 PH: O: (615) 824-8725 H: (260) 440-0479 (Spouse: Abigail Strader)

Email: joshua.strader@hfumc.org

FL: 2018

ED: DePauw University BA

APPTS: 2018 Pastor, Connectional Ministries, Hendersonville First

STRANGE, JAMES MACK (RE)*Retired*

5009 Fountainhead Dr, Brentwood, TN 37027 PH: C: (615) 477-6762 (Spouse: Sharon Strange)
Email: mstrange@360painting.com
OE: 2007; FE: 2011; TI: 2011; RE: 2019
ED: Baylor University BBA; Asbury Seminary MDiv
APPTS: 2007 Pastor, Trinity Church Campus, Brentwood; 2016 Fellowship; 2019 Retired

STRESZOFF, JEFF (FE)*Grace*

2905 N Mt Juliet Rd, Mt Juliet, TN 37122-3041 PH: O: (615) 754-6034 (Spouse: Denise Streszoff)
Email: jeff.streszoff@tnumc.com
FL: 2005; LI: 2005; PE: 2011; FE: 2014
ED: Asbury Theological Seminary MDiv; Flagler College BA
APPTS: 2005 Associate Pastor, Cookeville First; 2008 Homestead-Grassy Cove; 2011 McKendree Memorial; 2014 Grace

STRICKLAND, JAMES E. (RD)*Retired*

1920 Welsenboro Cir, Hermitage, TN 37076-3342 PH: O: (615) 383-0832 H: (615) 391-4864 (Spouse: Starr Strickland)
Email: jamesestrickland@bellsouth.net
DM: 1977; FD: 1997; FM: 1997; RD: 2005
ED: Jacksonville State University BS; Scarritt MA; Iliff School of Theology
APPTS: 1967 Associate Minister, Anniston First (N AL); 1970 Associate Minister, St. Luke's (TX); 1974 Associate Minister, Hendersonville First; 1976 Director, Scarritt College Director of Admissions and Placement; 1980 Associate Minister, Central (W NC); 1989 Director, Executive Officer, Christian Educators Fellowship; 1993 Director, Program Ministries, Belmont; 2005 Retired

STRICKLIN, TED ALAN (RL)*South Lawrence - Fuller's Chapel*

248 Rabbit Trail Rd, Leoma, TN 38468-5664 PH: H: (931) 852-4774 (Spouse: Phyllis Stricklin)
Email: tedas1@hotmail.com
PL: 2012; RL: 2016
APPTS: 1999 Pleasant Springs-Cross Roads; 2002 South Lawrence Circuit; 2008 Loretto-St. Joseph - St. Joseph; 2012 South Lawrence - Fuller's Chapel; 2018 South Lawrence - Fuller's Chapel

STRINGER, TRUDY HAWKINS (FE)*Assistant Professor & Associate Director, Vanderbilt Divinity School*

411 21st Ave S, Nashville, TN 37240-1104 PH: O: (615) 343-3962 (Spouse: James Stringer)
Email: trudy.h.stringer@vanderbilt.edu
PM: 1989; DO: 1989; FM: 1991; FE: 1991
APPTS: 1989 Chaplain, Centennial Medical Center; 2000 Assistant Professor & Associate Director, Vanderbilt Divinity School

SULLINS, HARVEY L. (RE)*Retired*

601 Natalie Ln, Spring Hill, TN 37174-7602 PH: H: (931) 223-8872 (Spouse: Pam Sullins)
LI: 1965; PM: 1972; DO: 1972; FE: 1976; FM: 1976; RE: 2007
ED: Southern Illinois BA; Garrett M Div
APPTS: 1973 Crab Orchard (S IL); 1976 Brighton-St. Paul (S IL); 1983 Brighton (S IL); 1985 (S IN); 1986 Valdosta First (S GA); 1990 Montezuma (S GA); 1993 Byron (S GA); 1995 Assoc. Arlington; 1996 Ardmore; 1998 Incapacity Leave; 1998 Incapacity Leave; 2007 Associate Pastor, Thompson Station Charge; 2007 Retired; 2008 Cowles; 2015 Cowles

SULLIVAN, CHARLENE (PL)*Wartrace*

3559 Raymond Head Rd., Springfield, TN 37172 PH: H: (615) 389-1844
Email: ch827sullivan@aol.com
PL: 2019
APPTS: 2019 Wartrace

SWEET, DAN E (RL)*Retired*

210 Barton Dr, Normandy, TN 37360-3094 PH: C: (931) 581-4003

Email: pastor.dansweet@gmail.com

SY: 2013; PL: 2014; FL: 2017; PL: 2018; RL: 2019

APPTS: 2014 Hickory Hill/Zion Hill: Zion Hill; 2015 Hickory Hill/Zion Hill; 2017 Ivy Bluff; 2018 Ivy Bluff; 2019 Retired

SWINDLE, WAYNE (SY)*Lobelville*

331 S. Main Street, Lobelville, TN 37097 PH: O: (931) 472-0566 H: (731) 845-4106

Email: UMC.pastorwayne@gmail.com

SY: 2019

APPTS: 2019 Lobelville

TALLEY, CYNTHIA A. (FE)*PhD Candidate*

5103 Luna Moth Lane, Murfreesboro, TN 37129 PH: H: (931) 645-8633

Email: cynthia_talley@ymail.com

LI: 2001; PE: 2008; FE: 2010

ED: UT-Chattanooga BS; Asbury Theological MDiv; Asbury Theological DMin

APPTS: 2001 Caldwell; 2008 Bethel-Woodlawn; 2014 New Providence; 2017 PhD Candidate

TATE, CRAIG (FL)*Southside Charge*

1365 Rye's Chapel Rd., Southside, TN 37171 PH: C: (901) 488-1809

Email: craigt80@gmail.com

LI: 2007; FL: 2015

APPTS: 2015 Pisgah; 2017 Southside Charge

TAYLOR, GERALD L. (RL)*Bethel*

1086 Bill Smith Rd, Cookeville, TN 38501-3761 PH: C: (931) 979-1035 (Spouse: Jeana Taylor)

Email: happydaydad@gmail.com

LI: 1994; FL: 1994; RL: 2007

ED: Tennessee Technological University AB; International Seminary DD; COS Completed

APPTS: 1993 Forbus Circuit; 1999 Friendship-Shipley: Friendship; 2007 Retired; 2012 Frasier's; 2013 Hilham-Mt. Union;

2014 Mt. Union; 2019 Bethel

TAYLOR, JEREMY (PL)*Alto/Providence/Valley Home: Alto*

42 Providence Rd, Decherd, TN 37324-4612 PH: C: (931) 222-5030 (Spouse: Cathy Taylor)

Email: ghostshell29@hotmail.com

PL: 2010; PL: 2013

ED: Crown College of the Bible BS; Crown College of the Bible MEd; University of Tennessee at Chattanooga MEd

APPTS: 2011 Farris Chapel; 2013 Alto/Providence/Valley Home: Alto

TAYLOR, ROSE (FL)*Antioch*

133 Rabbit Trail Road, Leoma, TN 38468 PH: C: (931) 374-7849

Email: revtaylor60@yahoo.com

PL: 2016; FL: 2016

ED: Martin Methodist College BS Church Vocations

APPTS: 2016 Associate Pastor, Lawrenceburg First; 2016 Antioch

TAYLOR, W. GARIE (RE)*Retired*

2906 Wellesley Tree, Nashville, TN 37215-1228 PH: H: (615) 463-3302

Email: garietaylor@gmail.com

PM: 1959; DO: 1961; DO: 1961; FE: 1962; RE: 2001

ED: Martin Methodist College AA; Middle Tennessee State University BS; Vanderbilt University MDiv

APPTS: 1959 Associate Pastor, Manchester First; 1962 Bell Buckle; 1967 Monterey; 1970 Chaplain, Martin College; 1986

Associate Pastor, Madison Street; 1988 Riverside; 1992 Fayetteville First; 1996 District Superintendent, Nashville District;

2001 Retired

TEMPLETON, MARK (FE)*Lafayette*

PO Box 535, Lafayette, TN 37083 PH: O: (615) 666-3497 (Spouse: Mary Templeton)

Email: mark.templeton@tnumc.com

PL: 2003; LI: 2003; PE: 2016; FE: 2020

ED: COS 9; Martin Methodist College BS; United Theological Seminary MDiv

APPTS: 2003 Haysville-Sadler's; 2010 Pisgah-Blooming Grove; 2016 Lafayette

TEMPLETON, WILLIAM EDWARD (RE)*Retired*

3749 Holly Berry Dr, Knoxville, TN 37938-4150 PH: H: (865) 922-3391

Email: cetempleton@comcast.net

LI: 1961; PM: 1965; DO: 1965; FE: 1968; FM: 1968; RE: 2006

ED: Athens College BS; Vanderbilt Divinity School BD/MDiv

APPTS: 1962 Olivet Ct.; 1964 Trinity; 1968 Ardmore; 1974 Bethlehem; 1978 Donelson Heights; 1981 Tullahoma First;

1988 Forest Hills; 1992 Nashville DS, 1996 Executive Director Nashville Area Foundation; 1996 Executive Director, United Methodist Foundation for the Memphis and Tennessee Conference; 2006 Retired

TERRY, DONALD J (FL)*St. Luke*

P.O. Box 1796, Columbia, TN 38402-1796 PH: C: (615) 707-0648

Email: donterry@yahoo.com

SP: 2003; FL: 2019

ED: Vanderbilt Divinity School; Western Kentucky University BA

APPTS: 2001 Neelys Bend; 2019 St. Luke

THACKSTON, G. CARLETON (RE)*Retired*

585 Hillside Ln, Gallatin, TN 37066-4811 PH: H: (615) 206-9918 (Spouse: Carol Thackston)

Email: cthackston@bellsouth.net

PM: 1973; DO: 1973; FE: 1976; FM: 1976; RE: 2009

ED: Birmingham Southern BA; Vanderbilt M Div

APPTS: 1975 Adams; 1978 Wesley Foundation, T.T.U.; 1981 Hohenwald First; 1984 Hilldale; 1990 Smithville-Bright Hill;

1994 Savannah First; 1998 Columbia First; 2001 Crossville First; 2006 Gallatin First; 2009 Retired

THIELEN, CHARLES MARTIN (RE)*Retired*

560 Pleasant Hill Drive, Cookeville, TN 38501 PH: H: (931) 854-9398 (Spouse: Paula Thielen)

Email: martinthielen1@charter.net

FE: 1988; PM: 1996; FM: 1998; FE: 1999; RE: 2019

ED: Ouachita University BA; Southern Seminary MDiv; Midwestern Seminary DMin

APPTS: 1995 Mt. Juliet; 1997 Monterey-Bethlehem; 2001 Lebanon First; 2011 Brentwood; 2013 Cookeville First; 2019

Retired; 2019 Granville; 2020 Retired

THOMAS-PARKER, VELMA (PD)*Assistant Chaplain, Riverbend Maximum Security Prison*

1131 Cooks Court, Brentwood, TN 37027 PH: O: (615) 342-9452 H: (615) 947-3446

Email: velmatp@gmail.com

PD: 2019

APPTS: 2019 Assistant Chaplain, Riverbend Maximum Security Prison

THORNTON, MARILYN E. (FE)*Campus Minister, Wesley Foundation Fisk University*

4381 Enchanted Cir, Nashville, TN 37218-1822 PH: O: (615) 441-1760 H: (615) 876-3862

Email: marilyn.e.thornton@gmail.com

LI: 2005; PL: 2007; PE: 2008; FE: 2010

ED: Howard University B Music History; Johns Hopkins University M Violin; Vanderbilt Divinity School MDiv

APPTS: 2004 Lead Editor, African-American Resources, UMPH; 2005 Associate Pastor, South End; 2008 Emery; 2010

Campus Minister, Wesley Foundation Fisk University; 2020 Dickson Parish

TIDROW, LINDA ANN (RA)*Retired*

201 Holley Ln, Cornersville, TN 37047-7078 PH: C: (931) 215-2613

Email: hrh201@hotmail.com

LI: 1984; DO: 1992; AM: 1992; RA: 2006

ED: Southern Ohio Business College AA; Tennessee Tech University BS; COS completed

APPTS: 1984 Forbus Circuit; 1987 Alexandria-Brush Creek-New Middleton; 1990 Alexandria; 1992 Alexandria-(Seay)-Liberty; 1994 Pisgah-Blooming Grove; 1994 Pisgah-Blooming Grove; 2006 Retired

TIEMAN, GLEN K. (HR)*Retired*

3607 Ransom Pl, Alexandria, VA 22306-1470 PH: H: (205) 430-0946

HN: 2005; HR: 2012

APPTS: 1997 Diana Circuit; 2005 Retired

TOLLETT, PHILLIP (RL)*Buckner-Allens*

387 Grand View Dr, Smithville, TN 37166-7320 PH: H: (615) 597-7729 (Spouse: Luanna Tollett)

Email: philtollett@yahoo.com

FL: 1998; LI: 1998; RL: 2020

ED: 2 yr College; COS Completed

APPTS: 1998 Centertown Circuit; 2005 Buckner-Allens; 2020 Buckner-Allens

TOUCHTON, MARTHA HICKS (FD)*Minister, Education, St. Mark's*

1267 N Rutherford Blvd, Murfreesboro, TN 37130-3162 PH: O: (615) 893-3455 (Spouse: Butler Touchton)

Email: martha@stmarkstn.org

DM: 1993; FD: 1999; FM: 1999

ED: Westmar College BA; Scarritt Graduate School MA

APPTS: 1988 Minister, Christian Education, Trinity; 1990 Minister, Christian Education, Smyrna First; 1994 Minister, Education, St. Mark's

TRAMEL, JAMES PAUL (RE)

208 Cardinal Dr, McMinnville, TN 37110-1540 PH: H: (931) 237-1766 (Spouse: Barbara Tramel)

Email: jamestramel@bellsouth.net

DO: 1974; PM: 1975; FE: 1979; RE: 2010

ED: TTU BS; Candler School of Theology MDiv

APPTS: 1969 Morrison-Bascom; 1970 Short Mountain Circuit; 1974 Holbrook Campground (GA); 1976 Cumberland Heights; 1978 McMinnville Circuit; 1980 Triune; 1982 Gladeville-Old Union; 1985 Bethpage Parish; 1988 Matthews Memorial; 1991 Lambuth; 1993 Nolensville First; 1996 Bellshire; 2000 Bethel; 2002 Christ (McMinnville); 2004 Forest Street; 2010 Retired; 2019 Morrison-Bascom

TREEN, MIKE (SY)*New Chapel*

3946 Fykes Grove Rd., Cedar Hill, TN 37032 PH: C: (615) 983-0255

Email: mtreen@gmail.com

SY: 2019

APPTS: 2019 New Chapel

TRIMMER, ANGELIA (FE)*Director, FreshStart, Harpeth River District*

316 Virginia Drive, Lawrenceburg, TN 38464 PH: O: (931) 388-5216 (Spouse: Edward Trimmer)

Email: angy.trimmer@craftmemorial.org

SY: 2012; FL: 2012; TI: 2012; PE: 2014; FE: 2017

ED: University of Maryland BS Business and Management; University of Maryland AA Computer Studies; United Theological Seminary MDiv

APPTS: 2012 Henryville-Summertown Charge; 2013 Associate Pastor, Lawrenceburg First; 2013 Henryville; 2014 Craft Memorial; 2015 Fresh START; 2019 Director, FreshSTART; 2019 Director, FreshStart, Harpeth River District

TRIMMER, EDWARD (FE)*Lawrenceburg First*

78 Briarhill Road, Ethridge, TN 38456 PH: O: (931) 762-3696 (Spouse: Angelia Trimmer)

Email: edtrimmer@icloud.com

DO: 1976; FM: 1981; OE: 2011; FE: 2013; TI: 2013; RE: 2020

ED: West Virginia Wesleyan College BA; Methodist Theological School in Ohio M.A.C.E.; Methodist Theological School in Ohio MDiv; Columbia University Ed.D.

APPTS: 1977 Belle-Vista Simpson (North New Jersey Conf.); 1979 Oakdale-South Wyoming (West Michigan Conf.); 1982 Trinity (West Michigan Conf.); 1983 Associate Professor, Columbia Theological Seminary; 1989 Professor, Methodist Theological School in Ohio; 1999 Academic Dean/Professor, Pfeiffer University Dean School of Religion; 2008 Academic Dean/Professor, Huntingdon College Dean of Fine Arts & Humanities; 2010 Director, Center for Church Leadership; 2014 Greenwood-Pleasant Grove; 2018 Lawrenceburg First

TROUTT, LYTLE CARTER (RE)*Retired*

719 Garden Villa Way, Knoxville, TN 37909 PH: H: (865) 951-2235

Email: lcanntroutt@gmail.com

LI: 1956; PM: 1959; DO: 1959; FE: 1961; FM: 1961; RE: 1994

ED: Martin Methodist College AA; Middle Tennessee State University BS; Vanderbilt Divinity School MDiv

APPTS: 1956 Student, Dycus Ct.; 1956 Student, Liberty-Clear Fork; 1958 Student, Alex Green-Denton's Chapel; 1959 Gladeville; 1962 South End (Nashville); 1964 Livingston First; 1967 East End; 1968 Bellshire; 1971 St. Mark's; 1974 Unknown, Executive Secretary, Conf. Board of Pensions; 1977 Shelbyville First; 1980 Director, Fiscal-Pensions Director; 1984 Vice President, Vice President, Resident Services at McKendree Village; 1988 Springfield First; 1992 Gallatin First; 1994 Retired; 2006 Pastor, Tracy City

TUCKER, FAY UNDERHILL (RL)*Blankenship*

3602 Midland Rd, Shelbyville, TN 37160-7024 PH: C: (931) 248-7499 (Spouse: Jesse Tucker)

Email: tuckersjoy22@gmail.com

LI: 1996; RL: 2001

ED: Covington Theological Seminary BS; Covington Theological Seminary MM Christain Counseling; COS COS

APPTS: 1996 Keltonburg-Snow Hill; 1997 Keltonburg-Webbs Chapel; 1999 Homestead-Grassy Cove; 2008 Wartrace; 2014 Co-Pastor, Decherd; 2017 Co-Pastor, Decherd; 2018 Blankenship

TURKE, GEORGE (SY)*Medical Leave (357)*

690 Hilltop Circle, Tullahoma, TN 37388 PH: C: (931) 212-6078 (Spouse: Mackie Turke)

Email: georgeturke@yahoo.com

LI: 2002; FL: 2003; SY: 2020

ED: COS 12

APPTS: 2001 Unionville Charge: Unionville/Journey; 2002 Smith's Chapel/Pleasant Hill/Singleton: Smith's-Singleton; 2003 Mt. Gilead-Cummingsville; 2007 Martin's-McDonald's: Martin's; 2007 Overton County Parish: Christ Chapel-Mt. Gilead; 2010 Cornersville-Lewisburg Chapel; 2013 Blanche-Coldwater; 2016 Coldwater; 2018 Medical Leave (357); 2020 Rays Chapel/Zion Hill

TYREE, DEBRA R. (FD)*Minister, Worship & Mission, Bellevue*

7501 Old Harding Pike, Nashville, TN 37221 PH: O: (615) 268-8543

Email: dtyree@bumc.com

DM: 1994; FM: 1997; OD: 1997; FD: 2001; TI: 2001

ED: Virginia Commonwealth University BME

APPTS: 1997 Minister, Music & Outreach, Shady Grove (VA); 1999 Music Editor, UMPH; 2007 Director, Music, Bellevue; 2007 Global Praise, Global Ministries; 2017 Minister, Music and Worship, Bellevue; 2018 Minister, Worship & Mission, Bellevue

UNDERWOOD, JOEL C. (RE)*Retired*

1425 Gray Stone Ct, Charlottesville, VA 22902-8793 PH: H: (302) 541-4583 (Spouse: Helen Underwood)

Email: underwjoel@aol.com

LI: 1952; PM: 1957; DO: 1957; FE: 1959; RE: 2001

ED: Duke University AB; Vanderbilt Divinity School BD; Boston University MA

APPTS: 1956 Unionville; 1959 Trinity, Murfreesboro, MTSU Wesley Foundation; 1964 Hannah Tenney Mem., Salem, NH; 1965 Missionary to India; 1972 IDOC, North America; 1974 Bread for the World; 1975 Director, Bread for the World; 2010 Retired

UNRUH, VON W. (RE)*Retired*

637 S. Rainbow Rd, Cave Springs, AR 72718 PH: C: (615) 335-0729

Email: von.w.unruh@gmail.com

PM: 1991; DO: 1991; FE: 1993; RE: 2018

ED: Mid-America Nazarene College BA; Nazarene Theological Seminary MDiv

APPTS: 1991 Kingston Springs; 2004 Development Editor, UMPH; 2007 Andrew Price; 2008 Fulton First UMC; 2009 Morton Memorial; 2012 Beech Grove (Davidson); 2012 Conference Archivist, Conference Commission on Archives & History; 2014 Conference Archivist; 2018 Retired

UROZA, CARLOS (FE)*Woodbine*

627 Hogan Rd, Nashville, TN 37220-1648 PH: C: (615) 848-4489 (Spouse: Sarah Frank Uroza)

Email: urozafamily@gmail.com

SY: 2004; PL: 2008; PE: 2015; FE: 2018

ED: Vanderbilt Divinity School MDiv

APPTS: 2004 Associate Pastor, Murfreesboro First; 2006 West End; 2011 Primera Iglesia Metodista Hispana; 2015 Primera Iglesia Metodista Hispana; 2018 Woodbine; 2018 Primera Iglesia Metodista Hispana; 2020 Woodbine

USNER, DENNIS (PL)*Eureka*

3275 Hollands Creek Church Road, Savannah, TN 38372 PH: H: (731) 925-4727

Email: blumerle1@aol.com

SY: 2014; PL: 2015

APPTS: 2014 Campground-Eureka; 2014 Campground-Eureka -Eureka; 2016 Eureka

VALENTINE, PATRICK (SY)*Nancy Webb Kelly*

511 S 8th Street, Nashville, TN 37206-4122 PH: C: (615) 260-1454

Email: pjv5679@gmail.com

SY: 2019

APPTS: 2019 Nancy Webb Kelly

VAN ATTA-CASEBIER, KELLEY C (PD)*Foundry UMC*

PH: C: (615) 727-3969

PD: 2019

APPTS: 2019 Director, Christian Formation, Rehoboth; 2020 Foundry UMC

VAN EYS, DANE (PE)*Sango*

3301 Sango Rd, Clarksville, TN 37043-6714 PH: O: (931) 358-2552 (Spouse: Kielee Hobgood)

Email: dane.vaneys@yahoo.com

LI: 2017; PL: 2017; PE: 2018

ED: UT Knoxville BA; Vanderbilt Divinity School MDiv

APPTS: 2017 Pegram; 2018 Pegram; 2020 Sango

VAN EYS, JAN PETER (RE)*Retired*

3504 Ruland Place, Nashville, TN 37215 PH: C: (615) 830-3459 (Spouse: Patti van Eys)
PM: 1979; DO: 1979; FM: 1981; FE: 1981; RE: 2020
ED: Vanderbilt University BA; Vanderbilt Divinity School MDiv; Boston University School of Theology DMin
APPTS: 1979 Co-Pastor, Cross Plains-Pleasant Grove Charge; 1980 Martin's Chapel-Mt. Zion Charge; 1983 Associate Pastor, Calvary; 1986 St. James (W OH); 1987 Student, Boston University; 1988 Associate Pastor, Hendersonville First; 1989 Ardmore; 1994 Bellevue; 1999 Calvary; 2010 Crieveview; 2016 Crieveview/Glendale; 2020 Retired

VANHOOSER, STEVEN (FL)*McKendree Memorial*

208 Wheeler St., Portland, TN 37148 PH: O: (615) 325-4444
Email: steven.vanhooser@tnumc.org
LI: 1997; FL: 2001
ED: Emory University, Chandler School of Theology, COS Completed; Martin Methodist College BA
APPTS: 1996 Antioch-Dunn; 2002 Lynnville; 2010 Matthews Memorial; 2018 McKendree Memorial

VANN, EDWARD THOMAS (RE)*Oak Grove*

248 Cedar Park Dr, Centerville, TN 37033-4158 PH: H: (931) 729-0726
LI: 1956; DO: 1962; FE: 1978; RE: 1999
ED: Scarritt College BA
APPTS: 1957 Pisgah Charge; 1959 Thompson's Station Charge; 1964 Cornersville-New Hope; 1967 Watertown-Goodhope; 1969 Hamilton; 1975 Trinity-Murfreesboro; 1978 Cook's; 1980 Craft Memorial; 1990 Savannah First; 1994 Springfield First; 1999 Retired; 1999 Whitwell-Cedar Grove; 2001 Oak Grove-Haleys Chapel; 2013 Oak Grove

VANN, EDWARD THOMAS, JR (FE)*Fayetteville First*

200 Elk Ave N, Fayetteville, TN 37334-3010 PH: O: (931) 433-2251 (Spouse: Claire Vann)
Email: tommy.vann@tnumc.com
PL: 2011; PE: 2015; FE: 2018
ED: Columbia State Community College AS; Middle Tennessee State University BM; Middle Tennessee State University MA; Vanerbilt Divinity School MDiv
APPTS: 2011 Associate Pastor, Columbia First; 2012 St. Luke; 2015 St. Luke; 2016 McMinnville First; 2019 Fayetteville First

VAUGHAN, JOHN W. (RE)*Morrison-Bascom*

561 Cooper Dr, McMinnville, TN 37110-6824 PH: O: (615) 896-0413 (Spouse: Melisa Derseweh)
Email: john.vaughan@tnumc.com
LI: 1977; DO: 1986; PM: 1986; FE: 1988; RE: 2020
ED: APSU BS; Vanderbilt Divinity School MDiv
APPTS: 1977 Standing Rock Charge; 1980 Owens Chapel Charge; 1981 Central-Mt. Pleasant Charge; 1982 Tennessee Ridge Charge; 1984 Kingston Springs; 1985 Hustburg-Ebenezer; 1990 Bethel-Woodlawn; 1991 Matthews Memorial; 1995 Dover; Ft. Donelson-Trinty; 1996 Ft. Donelson Memorial; 2002 Westview; 2003 Centerville-Shipp's Bend; 2005 Ashland City; 2010 McMinnville First; 2013 Carthage-Cedar Point; 2014 Carthage; 2017 Trinity; 2020 Morrison-Bascom

VIDA, JOHN (PL)*Walnut Grove*

316 Portland Blvd, Portland, TN 37148-1222 PH: H: (615) 325-5063
Email: vidaj@bellsouth.net
SY: 2017; PL: 2018
APPTS: 2017 Mt Olive; 2019 Walnut Grove

VOORHEES, JERRELL R., JR. (FE)*City Road Chapel*

701 Gallatin Pike South, Madison, TN 37115-4014 PH: O: (615) 868-1673
Email: jay.voorhees@tnumc.com
PM: 1998; FD: 1998; FM: 2001; FE: 2001
ED: Western Kentucky University BA; Candler School of Theology MDiv; Nashville Tech
APPTS: 1996 Spiritual Life Coordinator, Student, Candler School of Theology; 1999 Associate Pastor, Bellevue; 2003 Antioch; 2010 Old Hickory; 2014 City Road Chapel

WADE, RICKEY W. (FE)*Tullahoma First*

407 Ovoca Lake Road, Tullahoma, TN 37388 PH: O: (931) 455-5434 (Spouse: Becky Wade)

Email: pastorfumc80@gmail.com

LI: 1995; SP: 2006; PE: 2007; FE: 2010

ED: Thomas Edison State BA; University of the South MDiv

APPTS: 1995 Henryville - Highland; 2000 Associate Pastor, Pulaski First; 2001 Loretto - Saint Joseph; 2003

Huntland/Walnut Grove; 2010 Coleman Memorial; 2016 E.End-Fall Rvr-Pleasant Rdg: East End; 2016 Coleman Memorial;

2017 Tullahoma First

WALDROP, JAMES MICHAEL (RE)*Retired*

1019 Sheila Ct, Murfreesboro, TN 37129-1443 PH: C: (615) 516-2473 (Spouse: Becky Waldrop)

Email: jmwaldrop@bellsouth.net

PM: 1991; DO: 1991; FE: 1993; FM: 1993; RE: 2014

ED: US Air Force Academy BA; Candler School of Theology MDiv

APPTS: 1991 Associate Pastor, Franklin First; 1997 East End; 2006 Cross Plains; 2010 Trinity; 2014 Retired; 2015

Cornerstone; 2019 Caney Fork River

WALKUP, VINCENT (RE)*Retired*

5912 Manor Pl, Brentwood, TN 37027 PH: H: (615) 370-4517 (Spouse: Ann Walkup)

Email: vincentwalkup@att.net

LI: 1964; PM: 1969; DO: 1969; FM: 1971; FE: 1971; RE: 2013

ED: Emory and Henry College BA; Vanderbilt Divinity School MDiv; Vanderbilt Divinity School DMin

APPTS: 1968 Gideon-Slater's; 1969 Walnut Grove-Slater's; 1971 Campus Minister, Wesley Foundation, APSU; 1979

Hilldale; 1984 Fayetteville First; 1986 Bethlehem; 1991 Calvary; 1998 Forest Hills; 2001 Hermitage; 2006 President/CEO,

United Methodist Foundation for the Memphis and Tennessee Conference; 2013 Retired

WALLACE, JERRY KENT (FE)*Springfield First*

511 S Oak St, Springfield, TN 37172-2737 PH: O: (615) 384-4800 (Spouse: Jamie Wallace)

Email: jerry.wallace@tnumc.com

LI: 1991; PM: 1995; DO: 1995; FM: 1998; FE: 1998

ED: Martin Methodist AA; MTSU BS; Vanderbilt Divinity School M.Div

APPTS: 1991 Blanche Circuit; 1992 Centenary/New Bethel; 1995 Mt. Zion; 1999 Craft Memorial; 2002 Associate Pastor,

Murfreesboro First; 2004 Carthage-Cedar Point; 2009 Gallatin First; 2016 Springfield First

WALLACE, KENNETH (FE)*Sparta First*

P O Box 277, Sparta, TN 38583-0277 PH: O: (931) 836-3634 (Spouse: Julia Wallace)

Email: ken.wallace@tnumc.com

PM: 1977; DO: 1977; FE: 1980

ED: Old Dominion University BA; Candler School of Theology MDiv

APPTS: 1979 Chaplain, Virginia Wesleyan College (VA); 1982 Campus Minister Tidewater Wesley Foundation (VA);

1987 Good Hope (VA); 1991 St Andrew's (VA); 1997 Clarksville First; 1999 Sango; 2007 Erin; 2014 McKendree

Memorial; 2017 Sparta First

WALLACE, SAMUEL (SY)*Hopewell-Wilee's Chapel: Hopewell*

1656 Highway 232, Stewart, TN 37175-4075 PH: H: (931) 232-2256 (Spouse: Ruby Wallace)

Email: wallace3323@bellsouth.net

SY: 2007

APPTS: 2007 Sailor's Rest; 2017 Hopewell-Wilee's Chapel: Hopewell

WARD, MAGGIE (PD)*Grant Writer, YWCA Nashville & Middle Tennessee*

PH: H: (615) 297-9711

Email: magwrd@gmail.com

PD: 2020

APPTS: 2020 Grant Writer, YWCA Nashville & Middle Tennessee

WARD, THOMAS H. (FE)*St. Mark's*

1267 N. Rutherford Blvd, Murfreesboro, TN 37130 PH: O: (615) 893-3455

Email: Tommy.Ward@tnumc.com

LI: 1996; PE: 1997; FD: 1997; FE: 1999

ED: University of Mississippi BA; Candler School of Theology MDiv

APPTS: 1997 Associate Pastor, Columbia First; 2002 Laverne First; 2006 Fayetteville First; 2013 Director, Office of Ministerial Services; 2018 St. Mark's

WATKINS, RAY (RL)*Henryville-Summertown*

P.O. Box 61, Summertown, TN 38483 PH: H: (931) 766-2442 (Spouse: Anita Watkins)

Email: arayw1@yahoo.com

LI: 2009; PL: 2009; RL: 2020

ED: COS 3

APPTS: 2006 Pastor, Summertown-Mt. Lebanon: Mt. Lebanon; 2007 Henryville-Highland: Highland; 2010 Highland-Mt. Lebanon: Highland; 2013 Highland-Mt. Lebanon: Mt. Lebanon; 2013 Mt. Lebanon-Summertown; 2014 Henryville-Summertown

WATSON, DAVID LOWES (RE)*Retired*

149 Smotherman Ct, Murfreesboro, TN 37129-2670 PH: H: (615) 217-6710 (Spouse: Gayle Watson)

Email: dvdlowes@bellsouth.net

OP: 1972; DO: 1972; FE: 1975; FM: 1975; FE: 1998; TI: 1998; RE: 2005

ED: Oxford University BA; Oxford University MA; Eden Theological Seminary MDiv; Duke University, Graduate School PhD

APPTS: 1971 Grace-Prospect Park (E IL); 1975 Holly Springs (NC); 1978 McCreless Professor of Evangelism, Perkins School of Theology; 1984 Executive Secretary for Covenant Discipleship & Christian Formation GBOD; 1992 Professor of Theology & Congregational Life and Mission, Wesley Theological Seminary; 1998 Director, Nashville Area Office of Pastoral Formation; 2005 Retired; 2007 West End

WATSON, EDDIE (PL)*Porter's Chapel*

502 Oakwood Drive, Columbia, TN 38401 PH: H: (931) 223-5113

Email: eddieandlolly@yahoo.com

SY: 2015; PL: 2017

APPTS: 2015 Porter's Chapel

WATSON, GAYLE TURNER (RE)*Retired*

149 Smotherman Ct, Murfreesboro, TN 37129-2670 PH: H: (615) 217-6710 (Spouse: David Watson)

Email: gayletrn@bellsouth.net

OP: 1992; DO: 1992; FE: 1995; FM: 1995; FE: 1998; TI: 1998; RE: 2005

ED: George Peabody College, Vanderbilt Univ. BS; Vanderbilt Divinity School MDiv

APPTS: 1992 Associate Pastor, Westminster (MD); 1996 Associate Pastor, Damascus-Friendship Charge (MD); 1998 Blackman; 2005 Retired; 2008 Lock's/Kedron

WAYBRIGHT, DAVID (PL)*Prospect*

758 Liberty Cir, Prospect, TN 38477-6276 PH: O: (931) 424-7364 H: (931) 363-0915 (Spouse: Jenny Waybright)

Email: dwaybright52@gmail.com

SY: 2009; LI: 2010; PL: 2010; SY: 2018; PL: 2018

ED: Asbury College BS; Eastern Kentucky University ME

APPTS: 2009 Prospect; 2019 Liberty

WEAVER, JEFF C (FL)*Ebenezer (Hustburg)*

PO Box 493, New Johnsonville, TN 37134-0493 PH: O: (931) 535-2265 (Spouse: Tricia Weaver)

Email: jweaver72450@yahoo.com

FL: 2019

APPTS: 2019 Ebenezer (Hustburg)

WEAVER, JOHN L. (OE)*Campus Minister, Wesley Foundation MTSU*

216 College Heights, Murfreesboro, TN 37130 PH: O: (615) 893-0469 (Spouse: Ella Weaver)

Email: john.l.weaver@gmail.com

LPWA: 2004; SP: 2005; CC: 2008; OE: 2016

ED: Tennessee Technological University; Vanderbilt Divinity School M. Div.

APPTS: 2001 Hilham-Mt. Union; 2004 No Appointment, LPWA; 2005 Summitville; 2016 Campus Minister, Wesley Foundation MTSU

WEBER, NORMAN F. (RE)*Retired*

422 Parrish Hill, Mount Juliet, TN 37122-4543 PH: C: (615) 429-4279

Email: webernf@gmail.com

LI: 1984; PM: 1987; DO: 1987; FE: 1989; FM: 1989; RE: 2000

ED: UT-Knoxville BS; Vanderbilt Divinity School M Div

APPTS: 1984 Associate, Old Hickory; 1986 Bethel-Woodlawn; 1988 Dodson Chapel; 1989 Associate, Belmont; 1992 Associate, McKendree; 1993 West Nashville; 1994 Glendale; 1997 Hartsville-Chapel Hill; 2000 Retired

WEBER, SARA (PL)*Highland - Lincoln*

893 Blue Branch Rd, Lynnville, TN 38472-5301 PH: H: (931) 329-9742

Email: saraweber2000@yahoo.com

SY: 2017; PL: 2019

APPTS: 2017 Mulberry Circuit; 2018 Highland - Lincoln

WEBSTER, ROBERT J. (FE)*Estill Springs*

PH: C: (615) 973-3168 (Spouse: Victoria Webster)

Email: rjwebster1738@gmail.com

LI: 1989; DO: 1989; PM: 1989; FE: 1992

ED: Methodist College BA; Vanderbilt Divinity School MDiv; The University of the South MA; University of Oxford DPhil

APPTS: 1989 Pisgah Ct.; 1992 St. Luke/Bigbyville; 1993 St. Luke; 1994 Parkview-Shipley; 1995 Cannon-Singleton; 1997

Forest Mill; 1999 Bethel/Cowan/Farris Chapel; 2001 Student, Oxford University; 2003 McKendree Memorial; 2005

Dalewood; 2011 Smyrna First; 2012 Ashland City; 2015 Fort Donelson Memorial; 2020 Estill Springs

WEDGEWOOD, GARY (RE)*Good Hope*

246 Caroline Way, Mt. Juliet, TN 37122-2668 PH: C: (615) 390-2432 (Spouse: Diana Wedgewood)

Email: gary.wedgewood@gmail.com

PM: 1978; DO: 1978; FE: 1983; FM: 1983; RE: 2019

ED: Illinois College AB; Methodist Theological School MDiv/MACE

APPTS: 1977 Associate Pastor, William Street, Delaware, Ohio; 1979 Associate Pastor, Tahlequah First/N.S.U Wesley

Foundation Director (OK); 1981 Associate Pastor, Hermitage; 1983 Highland-Lincoln Charge; 1989 Woodbury-Ivy Bluff;

1991 Hohenwald First; 1997 Friendship-Hillsboro Charge; 2003 Westview; 2006 Riverside; 2011 Mt. Pleasant First; 2016

Bethel; 2019 Retired; 2019 Good Hope

WELCHANCE, CHARLES F. (FE)*Hamilton*

3105 Hamilton Church Road, Antioch, TN 37013 PH: O: (615) 361-7210

Email: cwelchance@gmail.com

PM: 2000; FE: 2003

ED: University of Tennessee - Knoxville BS; Middle Tennessee State University MBA; Asbury Seminary MDiv

APPTS: 1999 Cainsville; 2003 Campus Minister, Wesley Foundation APSU; 2007 Missionary, UMWIM; 2009 Antioch

Charge; 2010 Antioch; 2013 Mercy Street; 2017 Hamilton

WELLER, WILLIAM ALLEN (RE)*Retired*

297 Southburn Dr, Hendersonville, TN 37075-2551 PH: C: (615) 830-8083 (Spouse: Buni Weller)

Email: wellerrev@comcast.net

PM: 1979; DO: 1979; FE: 1982; RE: 2013

ED: Middle Tennessee State University BS; University of Florida MEd; Duke MDiv

APPTS: 1977 Lea's Chapel-Warren's Grove (NC); 1981 Wesley's Chapel-Graham; 1984 Lambuth-Salem; 1988

Associate Pastor, McKendree; 1992 Good Shepherd; 2007 Dickson First; 2013 Retired

WELLS, PAMELA (FL)*College Grove*

P.O. Box 216, College Grove, TN 37046 PH: O: (615) 368-7611 (Spouse: Will Wells)

Email: pam.wells@tnumc.org

PL: 2014; FL: 2017

ED: COS 8 classes; Lambuth College BS

APPTS: 2014 Highland - Lincoln; 2017 College Grove

WELLS, WILL ALLEN (RE)*Retired*

8410 Bellenfant Rd, College Grove, TN 37046 PH: C: (731) 412-9174 (Spouse: Pamela Wells)

Email: will.wells@tnumc.org

LI: 1986; DO: 1988; PM: 1988; FE: 1992; RE: 2020

ED: Volunteer State AA; Lambuth College BA; Candler School of Theology MDiv

APPTS: 1986 Alexandria-Brush Creek-New Middleton; 1987 Barnesville Circuit (N GA); 1990 Homestead; 1992 New

Prospect-Mars Hill; 1998 Savannah First; 2008 Fairfield Glade; 2013 Fayetteville First; 2017 Trinity; 2020 Retired

WESLEY, RICHARD (FL)*St. Bethlehem*

2201 Old Russellville Pike, Clarksville, TN 37040-5813 PH: O: (931) 647-5126

Email: richwesley@gmail.com

SY: 2003; LI: 2003; SP: 2004; FL: 2007

ED: Trevecca Nazarene University BS; Memphis Theological Seminary MDiv

APPTS: 2003 Associate Pastor, Cook's; 2004 East End Savannah; 2009 Harris Chapel; 2010 Adamsville First (MEM); 2010

Antioch Charge; 2012 St. Bethlehem

WEST, SUSAN (PL)*Willow Grove*

2027 Lucille St, Lebanon, TN 37087-5213 PH: C: (615) 390-3926 (Spouse: David West)

Email: susan.west@tnumc.com

LY: 2007; SY: 2010; PL: 2013

APPTS: 2007 Beech Grove (Trousdale); 2008 Willow Grove

WHEELER, JACKIE (RE)*Curry's Chapel*

2403 W Broad St, Cookeville, TN 38501-2132 PH: H: (931) 526-9603

Email: doodleswheel@yahoo.com

LI: 1963; PM: 1968; DO: 1968; FE: 1970; RE: 2005

ED: Tennessee Technological University BS, MA

APPTS: 1965 Baxter Parish; 1968 Doyle; 1971 Alexandria-Brush Creek-New Middleton; 1972 Cookeville First, Assoc.;

1973 Homestead Charge; 1976 Brotherton; 1977 Granville-Maggart; 1980 Shady Grove Charge, Assoc.; 1986 Brotherton-

Mt. Union; 1992 Hilham-Mt. Union; 1995 Teacher, TN Tech University; 1997 Dodson-Zion Hill; 2005 Retired; 2007

Granville-Maggart: Curry Chapel; 2012 Curry's Chapel; 2018 Curry's Chapel

WHEELER, ROBERT G. (FL)*Associate Pastor, Cookeville First*

165 E. Broad St., Cookeville, TN 38501 PH: O: (931) 526-2177 H: (931) 537-2183

Email: rob@cookevillefumc.org

FL: 2017

APPTS: 2017 Associate Pastor, Cookeville First

WHITE, DEREK W. (OE)*Matthews Memorial*

300 Anderson Ln, Madison, TN 37115-2805 PH: C: (731) 234-4914 (Spouse: Jennifer White)

Email: pastorderekwhite@gmail.com

PL: 2007; FL: 2008; PE: 2012; OE: 2017

ED: Bethel University Bachelor of Science in Organizational Management; Memphis Theological Seminary Masters of Divinity

APPTS: 2017 Mercy Street; 2018 Interim Senior Pastor, Westland; 2018 Westland; 2019 Matthews Memorial

WHITE, EDGAR L (OE)*Dickson First*

215 N Main St, Dickson, TN 37055-1801 PH: O: (615) 446-2917

Email: edwhiteumc@me.com

OE: 2019

APPTS: 2019 Dickson First

WHITE, VERNON T. (RE)*Retired*

1139 Magdalyne Dr, Akron, OH 44320-1438 PH: H: (330) 869-5139

Email: revvernon@att.net

PM: 1979; DO: 1979; FM: 1982; FE: 1982; FE: 1995; TI: 1995; RE: 1997

ED: Methodist Theological School MDiv

APPTS: 1979 Canton-Turner (E OH); 1981 Youngstown Centenary (E OH); 1983 Akron Centenary (E OH); 1988 Allen Chapel Ravenna (AME-E OH); 1989 Kent, Ohio Spellman Chapel (AME-E OH); 1993 St. Luke-Alliance (AME-N OH); 1995 Braden; 1997 Retired

WILKERSON, JASON (PL)*Greenbrier*

1009 Brandon Way, Pleasant View, TN 37146 PH: H: (615) 746-0267

Email: reedandwilkinson@aol.com

LI: 2017; PL: 2017

APPTS: 2017 Associate Pastor, Springfield First; 2020 Greenbrier

WILLIAMS, DRURY WILSON (SY)*Liberty*

P O Box 32, Liberty, TN 37095-0032 PH: H: (615) 536-5977 (Spouse: Lois Williams)

Email: wilsonwilliams1896@gmail.com

SY: 2005

ED: Southern Methodist University BS; Asbury Theological Seminary MDiv

APPTS: 2005 Alexandria; 2011 Clear Fork-Liberty-Statesville: Liberty; 2012 Liberty

WILLIAMS, ELIZABETH A (PE)*Associate Pastor, Clark Memorial*

1014 14th Ave N, Nashville, TN 37208-3054 PH: O: (615) 963-7222 H: (615) 501-9212

Email: ewilli18@tnstate.edu

PL: 2008; LI: 2008; PE: 2020

ED: University of Illinois BA; University of Kentucky MA, PhD; Vanderbilt Divinity School MDiv

APPTS: 2008 Associate Pastor, Clark Memorial; 2020 Associate Pastor, Clark Memorial

WILLIAMS, JAMES L. (RA)*Retired*

2949 Rickman Rd, Rickman, TN 38580-1821 PH: H: (931) 498-3693 (Spouse: Lynda Williams)

Email: jlwpeavy@twlakes.net

LI: 1976; DO: 1978; AM: 1990; RA: 2008

ED: Tennessee Technological University; Candler/Emory University

APPTS: 1976 Dale Hollow Charge; 1980 Findlay-Mt. Carmel; 1989 Summerfield; 1994 Oak Hill; 2008 Retired

WILLIAMS, JOHN P. (RE)*Retired*

729 Georgetown Dr, Nashville, TN 37205-1120 PH: O: (615) 297-7562 H: (615) 354-0184 (Spouse: Anne Williams)
Email: johnthethodist@comcast.net
LI: 1956; PM: 1961; DO: 1961; FE: 1964; FM: 1964; RE: 2005
ED: University of Chattanooga BA; Vanderbilt Divinity School BD, MDiv; Scarritt College
APPTS: 1958 Associate Pastor, Red Bank (HOL); 1961 Associate Pastor, Waverly Place; 1963 Hermitage; 1965 Associate Pastor, Belmont; 1968 Aldersgate-Shepherd Hills; 1970 Neely's Bend-Shepherd Hills; 1972 Sparta First-Hickory Valley; 1976 Bellshire; 1980 Wesley Heights-Turkey Creek/Director of Coffee County Cooperative Ministry; 1983 LaVergne First; 1988 Glendale; 1994 Arlington; 1999 Winchester First; 2001 McKendree; 2005 Retired

WILLIAMS, SHEILA RENEE (PE)*Mt. Pisgah*

6245 Mt. Pisgah Road, Nashville, TN 37211-6716 PH: O: (615) 452-1922
Email: srmwms@yahoo.com
FL: 2017; PE: 2018
ED: United Theological Seminary MDiv; University of Tennessee Knoxville BA
APPTS: 2017 Nancy Webb Kelly; 2017 Associate Director, Community Care Fellowship; 2018 Associate Pastor, Gallatin First; 2019 Mt. Pisgah

WILLIS, ALBERT W., II (FD)*Algood-Brotherton*

3205 Gainesboro Grade, Cookeville, TN 38501 PH: O: (931) 537-6111 (Spouse: Becky Willis)
Email: albert.willis@tnumc.org
DM: 1990; FD: 1997
ED: University of Southern Mississippi BME; Scarritt Graduate School MChMusic
APPTS: 1986 Youth Minister, Manchester First; 1987 Associate Pastor, Minister of Music, Manchester First; 1999 Manchester Minister of Youth; 2001 Youth Minister, Fellowship; 2011 Houseparent, Mustard Seed Ranch; 2017 Summerfield-Shipley; Summerfield; 2018 Algood; 2020 Algood-Brotherton

WILSON, JARED (FD)*Senior Associate Pastor, Madison Street*

PO Box 864, Clarksville, TN 37041-0864 PH: O: (931) 647-0221 H: (931) 552-7108 (Spouse: Lacy Wilson)
Email: jdwmsumc@gmail.com
PD: 2005; FD: 2009
ED: MTSU BM; Vanderbilt Divinity School MTS; Wesley Theol. Sem. Deacon Studies; Oxford Univ. Post-graduate studies
APPTS: 2005 Senior Associate Pastor, Madison Street

WILSON, JEFFREY M (RE)*Retired*

1282 Carriage Park Dr, Franklin, TN 37064-5713 PH: C: (615) 975-5234 (Spouse: Malicia Wilson)
Email: jwilson@bumc.net
OF: 2010; OF: 2019; RE: 2019
ED: University of Tennessee BA; Vanderbilt Divinity School MDiv; Louisiana Baptist University DMin
APPTS: 2010 Pastor, Caring Ministry, Brentwood; 2019 Pastor, Caring Ministry, Brentwood; 2019 Retired

WILSON, VONA (FE)*Assoc. Pastor, Missions & Operations, Franklin First*

120 Aldersgate Way, Franklin, TN 37064 PH: O: (615) 794-2734
Email: vona.wilson@tnumc.org
FL: 2006; LI: 2006; PM: 2008; PE: 2008; FE: 2010
ED: Volunteer State Community College AAS; Trevecca Nazarene University BA; Trevecca Nazarene University MA; Vanderbilt Divinity School MDiv; Wesley Theological Seminary DMin
APPTS: 2006 Director, Youth Ministries, Franklin First; 2008 Pastor, of Outreach & Leadership Development, Franklin First; 2016 Chaplain, Mid TN YMCA; 2017 Interim Senior Pastor, Bethlehem; 2019 Assoc. Pastor, Missions & Operations, Franklin First

WINEINGER, MERRILEE (FD)*Director, Faith That Heals*

1381 Drakes Creek Rd, Hendersonville, TN 37075-8519 PH: O: (615) 695-2776 (Spouse: Terry Wineinger)
Email: merrilee.wineinger@tnumc.com
PD: 2012; FD: 2016
APPTS: 2012 Consultant for Wholistic Living and Outreach, CCOCM; 2017 Director, Faith That Heals

WINTON, DAVID (FL)*Adams*

7538 Highway 41N, Adams, TN 37010 PH: O: (615) 696-2705 (Spouse: Suzanne Winton)
Email: david.winton@tnumc.com
SY: 2010; FL: 2011
ED: Michigan State University BA
APPTS: 2010 Good Hope; 2011 Good Hope; 2012 Bethlehem; 2014 Old Hickory; 2020 Adams

WOLF, JANET L. (RE)*Retired*

1512 Cedar Ln, Nashville, TN 37212-5914 PH: H: (615) 297-8764 (Spouse: Bill Haley)
Email: jlwolf@comcast.net
PM: 1988; DO: 1988; FE: 1990; RE: 2018
ED: Vanderbilt University BA; Vanderbilt Divinity School MDiv
APPTS: 1988 Greenwood Circuit; 1990 Associate Pastor, Gordon Memorial; 1993 Hobson; 2000 Leave of Absence; 2001 Religious Community Organizer, More Just Compassionate Drug Policy; 2005 Coordinator, Church Vocation, American Baptist College; 2012 National Coordinator, Children's Defense Fund - Haley Farm/Nonviolent Direct Action Organization; 2018 Retired

WOMACK, MICHAEL RAY (SY)*Celina-McFerrin-Bethlehem: Celina-McFerrin*

2019 Foster Circle, Cookeville, TN 38501 PH: C: (931) 265-5878 (Spouse: Sherie Womack)
Email: mikewomackfaf@gmail.com
SY: 2010; OF: 2012; SY: 2019
ED: Trinity Seminary Associate Biblical Counseling
APPTS: 2010 Hilham-Mt. Union; 2012 Centertown Circuit; 2014 Salem-Brotherton: Salem; 2019 Bethlehem; 2020 Celina-McFerrin-Bethlehem: Celina-McFerrin

WOMACK, STEVE EDWARD (RE)*Retired*

126 Lake Wildwood Dr, Macon, GA 31220-2631 PH: H: (478) 477-4744
Email: Wrvu73@yahoo.com
LI: 1981; PM: 1984; DO: 1984; FE: 1987; FM: 1987; RE: 2002
ED: Scarritt BA; Vanderbilt MDiv
APPTS: 1981 Pegram; 1983 Bethesda-Wesley Chapel; 1986 Woodland Street; 1989 Woodland Street-Palestine; 1992 Central-Mt. Pleasant; 1992 Linden First; 1997 Triune; 1999 Associate Pastor, Martha Bowman Memorial; 2001 Sabbatical; 2002 Retired

WOOD, CHERYL (RD)*Retired*

6208 Mimi Ct, Columbia, TN 38401 PH: H: (931) 540-8484 (Spouse: Tim Wood)
Email: crwood_99@yahoo.com
PD: 2004; FD: 2007; RD: 2020
ED: Oklahoma Baptist University BM; University of Michigan MM; Garrett Evangelical Seminary BGTS
APPTS: 2004 Minister, Music, Pulaski First; 2020 Retired

WOOD, JACOB W. (PE)*Personal Leave*

920 Cahal Ave., Nashville, TN 37206 PH: C: (256) 684-0476
Email: jwood5709@hotmail.com
PL: 2018; PE: 2019
APPTS: 2018 Associate Pastor, Liberty (Brentwood); 2019 McEwen First; 2020 Personal Leave

WOOD, TIM (SY)*Burwood*

6208 Mimi Ct, Columbia, TN 38401-5456 PH: O: (931) 381-2222 ext 10 H: (931) 540-8484 (Spouse: Cheryl Wood)

Email: timmwood@rocketmail.com

SY: 2016

ED: University of Missouri Bachelor of Journalism; Trevecca Nazarene University M.E.

APPTS: 2016 Burwood

WOODARD, KATIE STUBBLEFIELD (FD)*Campus Minister, Wesley Foundation APSU*

4809 Goodman Rd., Adams, TN 37010 PH: C: (615) 668-7371 (Spouse: Joe Woodard)

Email: woodard.katie@gmail.com

PD: 2010; FD: 2014

ED: Duke MDiv

APPTS: 2010 Minister, Youth, New Chapel; 2012 Teacher, Springfield Middle School Afterschool Program; 2013 Director, Christian Education, Sango; 2015 Campus Minister, Wesley Foundation APSU

WOODRUFF, NIGER AMIN (PE)

411 21st Ave. S, Suite 102, Nashville, TN 37240 PH: O: (615) 343-3963

Email: niger.a.woodruff@vanderbilt.edu

PL: 2011; FL: 2011; PE: 2012

ED: Vanderbilt University MDiv

APPTS: 2011 Associate Pastor, Hillcrest; 2012 Associate Pastor, Hillcrest; 2012 St. Andrew; 2012 CCOCM Ministry Consultant, CCOCM; 2012 Seay Hubbard; 2014 Associate Director, Admissions, Vanderbilt Divinity School

WORLEY, SOMMER (FE)*Christ (McMinnville)*

200 Chapel Drive, McMinnville, TN 37110 PH: O: (931) 473-7314 (Spouse: John Worley)

Email: sommer.worley@tnumc.com

PE: 2014; FE: 2017

ED: Asbury Theological Seminary MDiv

APPTS: 2014 Associate Pastor, Crossville First; 2017 Homestead-Dorton; 2019 Christ (McMinnville)

WORSHAM, NILES (FL)*Centerville-Shipp's Bend*

105 College Avenue, Centerville, TN 37033 PH: H: (931) 244-6069 (Spouse: Phyllis Worsham)

Email: nilesworsham@hotmail.com

PL: 2004; LI: 2004; FL: 2017

ED: COS 8

APPTS: 2003 Co-Pastor, Olivet Circuit; 2004 Olivet Circuit: Berea-Campbellsville; 2009 South Lawrence Circuit; 2009 Loretto-St. Joseph - St. Joseph; 2011 E.End-Fall Rvr-Pleasant Rdg: Fall River-Pleasant Ridge; 2016 Fall River-Pleasant Ridge; 2017 Choates Creek; 2019 Centerville-Shipp's Bend

WRIGHT, CLIFF C (RE)*Retired*

572 Summit View Cir, Clarksville, TN 37043 PH: C: (931) 980-2928 (Spouse: Amy Wright)

Email: cwright110@gmail.com

PM: 1982; FE: 1985; RE: 2019

ED: Vanderbilt Divinity MDiv

APPTS: 1982 Attend School (MEM); 1983 Assoc. Lambuth Memorial (MEM); 1985 Assoc. Slidell Aldersgate (LA); 1987 Opelousas Memorial (LA); 1990 Slidell Aldersgate (LA); 1994 Lubbock First (NW TX); 2008 Brentwood; 2011 Madison Street; 2017 Murfreesboro First; 2019 Retired

WRIGHT, DARREN MAYBERRY (PE)*Youth Minister, Belmont*

2007 Acklen Avenue, Nashville, TN 37212 PH: O: (615) 383-0832 ext 26

Email: darren@belmontumc.org

PE: 2018

APPTS: 2018 Youth Minister, Belmont

WRIGHT, HUGH ELLIOTT (RE)*Retired*

406 Towers Cir NE, Atlanta, GA 30329-4602 PH: H: (302) 945-4934

LI: 1955; PM: 1962; DO: 1962; FE: 1970; RE: 2002

ED: Birmingham Southern AB; Vanderbilt BD; Vanderbilt DMin; Harvard

APPTS: 1963 Baxter; 1964 Waverly Place, Associate; 1966 Liberty; 1967 Religious News Service; 1975 Board of Global Ministries; 1977 UCom; 1979 National Conf.of Christians and Jews; 1992 Director, Board of Global Ministries; 2002 Retired

WRIGHT, PHILLIP BARRY (RE)*Retired*

109 Maple Way South, Hendersonville, TN 37075 PH: O: (615) 672-7400 (Spouse: Cathy Wright)

LI: 1984; PM: 1986; DO: 1986; FM: 1989; FE: 1989; RE: 2016

ED: University of Tennessee B.S.; Vanderbilt Divinity School M.Div.

APPTS: 1984 Nunnally-Kedron; 1986 Spring Hill-Neapolis; 1993 Associate, Hendersonville First, 1997 Mt. Pleasant First; 1997 Mt. Pleasant First; 1999 Mt. Pleasant First-Hampshire Ridge; 2001 Mt. Pleasant First; 2011 White House; 2016 Retired

WRIGHT, RONALD (PL)*Cairo*

175 Meadows Rd, Portland, TN 37148 PH: C: (615) 390-6325

Email: rwright7045@gmail.com

PL: 2007; LI: 2007; DI: 2014; SY: 2018; PL: 2019

ED: COS 3

APPTS: 2007 Douglass Chapel; 2018 Cairo; 2018 Salem

YEARGINS, VIRGINIA (RL)*Scott Chapel*

912 Split Oak Dr, Antioch, TN 37013-1847 PH: C: (615) 821-3249

Email: yearginsvirginia@gmail.com

PL: 2010; RL: 2020

ED: COS 1

APPTS: 2010 Emery; 2019 Scott Chapel

YODER, RUSSELL (PE)*Spring Hill*

1745 Zevon Court, Spring Hill, TN 37174 PH: O: (931) 486-2806

Email: ryoder@springhillumctn.org

SY: 2014; PL: 2015; FL: 2018; PE: 2019

ED: Asbury Theological Seminary MA; Asbury Theological Seminary MDiv; Florida Southern College MAT; Indiana State University B.S.

APPTS: 2014 Bon Aqua-Kedron-Nunnally; 2017 Bon Aqua/Nunnally; 2018 Spring Hill

YOUNG, HAROLD (SY)*Highland/Dunn*

1108 Dillon Lane, Goodspring, TN 38460 PH: H: (931) 565-3067

Email: haroldyoung@thompsoncontractor.com

SY: 2016

APPTS: 2016 South Lawrence - Fuller's Chapel; 2018 Highland-Mt. Lebanon: Highland; 2020 Supply, Dunn

YOUNG, JEFFERY CHARLES (FL)*Jamestown*

102 Church St E, Jamestown, TN 38556 PH: C: (931) 638-0611 (Spouse: Regina Young)

Email: yjeffery@live.com

LI: 2003; PL: 2005; FL: 2009

ED: Martin Methodist College BA; COS Completed

APPTS: 2002 Supply, Friendship-Bethel; 2003 Friendship-Bethel; 2009 Highland - Lincoln; 2014 Greenwood-Pleasant Grove; 2018 Jamestown

YOUNGMAN, MARK (FE)*Pastor, Discipleship, Providence*

650 Foster Lane, Mt Juliet, TN 37122 PH: O: (615) 773-7862 (Spouse: Jenny Youngman)

Email: mark.youngman@tnumc.com

PM: 2003; FE: 2006; FM: 2006

ED: Friends University BS; Garrett-Evangelical Theological Seminary M Div

APPTS: 2003 Associate Pastor, Tullahoma First; 2006 Chapel Hill; 2010 Gladeville; 2015 Pastor, Discipleship, Providence

ZIMMERMAN, ABRAHAM (FE)*Hartsville-Chapel Hill*

224 River Street, Hartsville, TN 37074 PH: O: (615) 374-2400 (Spouse: Elizabeth Zimmerman)

Email: abe.zimmerman@tnumc.com

OP: 2016; PE: 2019; TI: 2019; FE: 2020

ED: Stockton University BA; Asbury Theological Seminary MDiv

APPTS: 2014 Mooreville Charge (MS); 2016 Blankenship; 2018 Hartsville-Chapel Hill

ZIMONDI, ANNETTE GRACE (OE)*Hopewell-Seay Chapel Charge*

2015 Keaton Dr, La Vergne, TN 37086-2450 PH: O: (931) 762-1303 H: (615) 793-9141 (Spouse: Morgan Jumbi)

Email: annette.zimondi@tds.net

OP: 1992; OE: 1995; OE: 2001

ED: Diploma in Theology; Bachelor's degree in Religious Studies; M.T.S.

APPTS: 1989 Mudzonga; 1993 Zara West; 1994 Seke North; 1996 Cranbome; 2000 St. John's; 2006 Lebanon Circuit; 2020 Hopewell-Seay Chapel Charge

ZOLLER, NANCY C. (RD)*Retired*

PO Box 1558, Lavergne, TN 37086-1558 PH: C: (615) 631-4764 (Spouse: John Gilbert)

Email: nczolr@gmail.com

DM: 1980; FD: 1997; FM: 1997; LI: 1997; RD: 2009; SY: 2012; RD: 2012

ED: Lowell State University (MA) BME; Scarritt Graduate School MA

APPTS: 1979 Asbury (PA); 1980 Asbury (PA); 1985 Hermitage; 1986 Assoc. Director CCOM; 1990 Minister, Music & Education, Trinity; 1996 Co-Pastor, Eagleville-Concord; 1998 Eagleville-Concord/Murfreesboro District; 1999 District Ministry Associate, Murfreesboro District; 2000 Associate Pastor, Harris Chapel; 2002 Minister, Music & Education, Winchester First; 2009 Retired; 2012 Concord

CHAPTER 13

AUDIT STATEMENT & STATISTICS

2019 AUDITED FINANANCIAL STATEMENT

GENERAL STATISTICAL TABLES

EXTENSION MINISTRY COMPENSATION

A. 2019 AUDITED FINANCIAL STATEMENT



INDEPENDENT AUDITOR'S REPORT

To the Council on Finance and Administration
of the Tennessee Conference,
United Methodist Church, Inc.

Report on the Financial Statements

We have audited the accompanying consolidated financial statements of the Tennessee Conference, United Methodist Church, Inc. and its subsidiaries (the Conference), which comprise the consolidated statements of financial position as of December 31, 2019 and 2018, the related consolidated statements of activities, functional expenses, and cash flows for the years then ended, and the related notes to the consolidated financial statements (collectively, the financial statements).

Management's Responsibility for the Financial Statements

Management is responsible for the preparation and fair presentation of these financial statements in accordance with accounting principles generally accepted in the United States of America; this includes the design, implementation and maintenance of internal control relevant to the preparation and fair presentation of financial statements that are free from material misstatement, whether due to fraud or error.

Auditor's Responsibility

Our responsibility is to express an opinion on these financial statements based on our audits. We conducted our audits in accordance with auditing standards generally accepted in the United States of America. Those standards require that we plan and perform the audit to obtain reasonable assurance about whether the financial statements are free from material misstatement.

An audit involves performing procedures to obtain audit evidence about the amounts and disclosures in the financial statements. The procedures selected depend on the auditor's judgment, including the assessment of the risks of material misstatement of the financial statements, whether due to fraud or error. In making those risk assessments, the auditor considers internal control relevant to the entity's preparation and fair presentation of the financial statements in order to design audit procedures that are appropriate in the circumstances, but not for the purpose of expressing an opinion on the effectiveness of the entity's internal control. Accordingly, we express no such opinion. An audit also includes evaluating the appropriateness of accounting policies used and the reasonableness of significant accounting estimates made by management, as well as evaluating the overall presentation of the financial statements.

We believe that the audit evidence we have obtained is sufficient and appropriate to provide a basis for our audit opinion.

Opinion

In our opinion, the financial statements referred to above present fairly, in all material respects, the financial position of the Tennessee Conference, United Methodist Church, Inc. and its subsidiaries as of December 31, 2019 and 2018, and the results of their operations and their cash flows for the years then ended in accordance with accounting principles generally accepted in the United States of America.

Emphasis of Matter (Restatement of 2018)

As discussed in Note 12 to the financial statements, the 2018 financial statements have been restated to correct an error. Our opinion is not modified with respect to this matter.

Other Matter

Our audits were conducted for the purpose of forming an opinion on the basic financial statements as a whole. The accompanying supplementary information is presented for purposes of additional analysis and is not a required part of the financial statements. The 2019 information is the responsibility of management and was derived from and relates directly to the underlying accounting and other records used to prepare the financial statements. The 2019 information has been subjected to the auditing procedures applied in the audits of the financial statements and certain additional procedures, including comparing and reconciling such information directly to the underlying accounting and other records used to prepare the financial statements or to the financial statements themselves, and other additional procedures in accordance with auditing standards generally accepted in the United States of America. In our opinion, the 2019 information is fairly stated in all material respects in relation to the financial statements as a whole. The 2018 information has not been subjected to the auditing procedures applied in the audit of the financial statements, and accordingly, we do not express an opinion or provide any assurance on it.

Blankenship CPA Group, PLLC
Goodlettsville, Tennessee
April 24, 2020

**TENNESSEE CONFERENCE,
UNITED METHODIST CHURCH, INC.
CONSOLIDATED STATEMENTS OF FINANCIAL POSITION
DECEMBER 31, 2019 AND 2018**

	<u>2019</u>	<u>2018</u>
Assets		
Current Assets		
Cash and Cash Equivalents	\$ 1,753,795	\$ 1,763,990
Investments	30,194,074	26,621,951
Accounts Receivable	59,328	104,246
Apportionments Receivable	1,199,714	1,483,077
Loans Receivable	4,488	2,962
Prepaid Expenses	54,445	35,609
Total Current Assets	<u>33,265,844</u>	<u>30,011,835</u>
Fixed Assets		
Land	650,351	579,751
Building and Improvements	10,477,300	10,476,130
Vehicles and Equipment	858,068	827,453
Accumulated Depreciation	<u>(4,741,765)</u>	<u>(4,381,181)</u>
Total Fixed Assets, Net	<u>7,243,954</u>	<u>7,502,153</u>
Other Assets		
Assets Held for Sale	243,650	1,560,000
Loans Receivable	-	4,838
Total Other Assets	<u>243,650</u>	<u>1,564,838</u>
Total Assets	<u><u>\$ 40,753,448</u></u>	<u><u>\$ 39,078,826</u></u>
Liabilities and Net Assets		
Current Liabilities		
Accounts Payable	\$ 800,675	\$ 138,517
Deferred Revenue and Other Liabilities	<u>120,052</u>	<u>102,747</u>
Total Current Liabilities	920,727	241,264
Long-Term Liabilities		
Unfunded Postretirement Healthcare Benefits	<u>1,939,703</u>	<u>1,939,703</u>
Total Liabilities	<u>2,860,430</u>	<u>2,180,967</u>
Net Assets		
Without Donor Restrictions	32,232,200	33,578,070
With Donor Restrictions	<u>5,660,818</u>	<u>3,319,789</u>
Total Net Assets	<u>37,893,018</u>	<u>36,897,859</u>
Total Liabilities and Net Assets	<u><u>\$ 40,753,448</u></u>	<u><u>\$ 39,078,826</u></u>

TENNESSEE CONFERENCE,
UNITED METHODIST CHURCH, INC.
CONSOLIDATED STATEMENTS OF ACTIVITIES
FOR THE YEARS ENDED DECEMBER 31, 2019 AND 2018

	2019			2018		
	Without Donor Restrictions	With Donor Restrictions	Total	Without Donor Restrictions	With Donor Restrictions	Total
Support and Revenue						
Apportionments	\$ 11,992,044	\$ -	\$ 11,992,044	\$ 12,940,013	\$ -	\$ 12,940,013
Contributions and Other Revenue	1,811,361	1,987,953	3,799,314	4,695,020	1,021,384	5,716,404
Investment Income (Loss)	4,347,704	370,470	4,718,174	(1,078,403)	(70,266)	(1,148,669)
Net Assets Released from Restrictions	17,394	(17,394)	-	13,740	(13,740)	-
Total Support and Revenue	<u>18,168,503</u>	<u>2,341,029</u>	<u>20,509,532</u>	<u>16,570,370</u>	<u>937,378</u>	<u>17,507,748</u>
Functional Expenses						
Program Expenses	16,693,970	-	16,693,970	16,230,671	-	16,230,671
Supporting Services:						
Management and General	2,820,403	-	2,820,403	2,579,463	-	2,579,463
Total Functional Expenses	<u>19,514,373</u>	<u>-</u>	<u>19,514,373</u>	<u>18,810,134</u>	<u>-</u>	<u>18,810,134</u>
Change in Net Assets	<u>(1,345,870)</u>	<u>2,341,029</u>	<u>995,159</u>	<u>(2,239,764)</u>	<u>937,378</u>	<u>(1,302,386)</u>
Net Assets, Beginning of Year	33,578,070	3,319,789	36,897,859	35,483,167	2,382,411	37,865,578
Districts Net Assets Transferred	-	-	-	334,667	-	334,667
Net Assets, End of Year	<u>\$ 32,232,200</u>	<u>\$ 5,660,818</u>	<u>\$ 37,893,018</u>	<u>\$ 33,578,070</u>	<u>\$ 3,319,789</u>	<u>\$ 36,897,859</u>

See notes to consolidated financial statements.

**TENNESSEE CONFERENCE,
UNITED METHODIST CHURCH, INC.
CONSOLIDATED STATEMENTS OF FUNCTIONAL EXPENSES
FOR THE YEARS ENDED DECEMBER 31, 2019 AND 2018**

	2019			2018		
	Program Expenses	Management and General	Total	Program Expenses	Management and General	Total
Administration	\$ -	\$ -	\$ -	\$ -	\$ 36,786	\$ 36,786
Annual Conference	19,092	108,345	127,437	22,199	99,500	121,699
Archives and History	19,200	-	19,200	19,430	-	19,430
Camp Supplies	155,346	-	155,346	159,885	-	159,885
Campus Ministries	715,472	98,858	814,330	772,500	14,795	787,295
Computer and Website	21,751	7,774	29,525	11,034	1,263	12,297
Contract Labor	25,547	-	25,547	17,766	-	17,766
Course of Study	28,031	-	28,031	25,906	-	25,906
Depreciation	354,743	18,671	373,414	227,396	11,968	239,364
Disbursements	225,574	-	225,574	196,247	-	196,247
District Expenses	-	881,977	881,977	-	681,230	681,230
General Church Apportionments	2,395,724	-	2,395,724	2,428,854	-	2,428,854
Dues and Subscriptions	23,290	5,078	28,368	28,363	5,431	33,794
Episcopal Office	-	148,817	148,817	-	160,511	160,511
Equipment and Rental	53,451	1,003	54,454	28,932	330	29,262
Grants and Other Donations	39,454	-	39,454	80,505	-	80,505
Insurance	2,059	39,469	41,528	2,213	47,306	49,519
Leadership	131,727	-	131,727	15,050	-	15,050
Ministers' Ordination	100,741	-	100,741	92,540	-	92,540
Ministry	1,444,354	-	1,444,354	1,440,078	-	1,440,078
Miscellaneous	79,242	137,947	217,189	59,902	174,468	234,370
Professional and Legal Fees	39,421	76,011	115,432	69,161	74,939	144,100
Repairs and Maintenance	115,158	31,345	146,503	207,118	31,225	238,343
Salaries and Benefits	9,989,983	1,117,759	11,107,742	9,560,455	1,051,324	10,611,779
Scholarships	1,500	-	1,500	9,000	-	9,000
Special Events	221,532	26,465	247,997	441,346	34,995	476,341
Supplies and Postage	44,302	14,392	58,694	23,050	28,581	51,631
Taxes	7,067	-	7,067	12,350	-	12,350
Telephone and Internet	23,828	3,373	27,201	24,067	3,285	27,352
Training	52,789	-	52,789	33,158	-	33,158
Travel and Meetings	169,139	80,570	249,709	60,344	100,167	160,511
Utilities	194,453	22,549	217,002	161,822	21,359	183,181
Total Functional Expenses	\$ 16,693,970	\$ 2,820,403	\$ 19,514,373	\$ 16,230,671	\$ 2,579,463	\$ 18,810,134

See notes to consolidated financial statements.

**TENNESSEE CONFERENCE,
UNITED METHODIST CHURCH, INC.
CONSOLIDATED STATEMENTS OF CASH FLOWS
FOR THE YEARS ENDED DECEMBER 31, 2019 AND 2018**

	<u>2019</u>	<u>2018</u>
Cash Flows from Operating Activities		
Change in Net Assets	\$ 995,159	\$ (1,302,386)
Adjustments to Reconcile Change in Net Assets to Net Cash Used by Operating Activities		
Realized and Unrealized (Gain) Loss on Investments, Net of Fees	(4,204,014)	1,700,773
Interest and Dividends Reinvested	(483,850)	(458,165)
Loss on Disposal of Fixed Assets	-	1,159
Loss on Sale of Assets Held for Sale	14,739	-
Contribution of Real Property (Closed Churches)	-	(75,000)
Depreciation	373,414	239,364
(Increase) Decrease in:		
Apportionment, Loans and Accounts Receivable	331,593	(37,913)
Prepaid Expenses	(18,836)	1,123
Increase (Decrease) in:		
Accounts Payable	662,158	(649,300)
Deferred Revenue and Other Liabilities	17,305	(149,228)
Unfunded Postretirement Healthcare Benefits	-	(57,644)
Total Adjustments	<u>(3,307,491)</u>	<u>515,169</u>
Net Cash Used by Operating Activities	<u>(2,312,332)</u>	<u>(787,217)</u>
Cash Flows from Investing Activities		
Payments for the Purchase of Investments	(5,715,434)	(5,526,406)
Proceeds from the Sale of Investments	6,831,175	6,144,754
Payments for the Purchase and Construction of Fixed Assets	(115,215)	(28,338)
Proceeds from Sale of Real Property (Closed Churches)	<u>1,301,611</u>	<u>-</u>
Net Cash Provided by Investing Activities	<u>2,302,137</u>	<u>590,010</u>
Net Increase (Decrease) in Cash and Cash Equivalents	<u>(10,195)</u>	<u>(197,207)</u>
Cash and Cash Equivalents - Beginning of Year	1,763,990	1,626,530
Change in District Cash Balances	<u>-</u>	<u>334,667</u>
Total Cash and Cash Equivalents - Beginning of Year	<u>1,763,990</u>	<u>1,961,197</u>
Cash and Cash Equivalents - End of Year	<u><u>\$ 1,753,795</u></u>	<u><u>\$ 1,763,990</u></u>
Supplemental Disclosures of Cash Flow Information:		
Contributions of Real Property (Closed Churches)	<u><u>\$ -</u></u>	<u><u>\$ 75,000</u></u>

See notes to consolidated financial statements.

**TENNESSEE CONFERENCE,
UNITED METHODIST CHURCH, INC.
NOTES TO CONSOLIDATED FINANCIAL STATEMENTS
DECEMBER 31, 2019 AND 2018**

NOTE 1: Nature of Organization and Significant Accounting Policies

Nature of Organization

The Tennessee Conference, United Methodist Church, Inc. (the Conference) is a regional body of The United Methodist Church comprised of the lay members, clergy, and 600+ churches in 42 counties in middle Tennessee. The Conference is primarily responsible for all the ministries that are jointly provided by and for the United Methodists in its geographic area. The Conference administers Conference operating and program funds that are received from churches, boards and agencies, and individuals of the Conference, in accordance with the budget and other directives of the Annual Conference, the respective boards and agencies and donors.

Principles of Consolidation

The accompanying financial statements include the accounts under the accounting of the Conference Treasurer and the Caney Fork River District, Cumberland River District, Harpeth River District, Red River District, and Stones River District (the Districts) which are collectively, the Conference, after elimination of all material intercompany accounts and transactions.

Effective July 1, 2017, the Districts were incorporated into the Conference. Accumulated unrestricted reserves held previously by the districts prior to July 1, 2017 were renamed the Tennessee Cabinet Reserve Fund. These funds are assets of the Conference, controlled and previously reported by the Nashville Area Episcopal Office. During 2019, Council on Finance and Administration developed policies for control and administration of these funds that are pending approval by Annual Conference. The Tennessee Cabinet Reserve Fund change resulted in the 2018 balances being restated. See Note 12.

Basis of Accounting

The financial statements have been prepared using the accrual basis of accounting in accordance with accounting principles generally accepted in the United States of America (US GAAP).

Financial Statement Presentation

The Conference follows the recommendations contained in the Presentation of Financial Statements, Not-For-Profit Entities topic of the Financial Accounting Standard Board (FASB) Accounting Standards Codification. Under those provisions, net assets and revenues, gains, and losses are classified based on the absence or existence and nature of donor-imposed restrictions as follows:

Net Assets Without Donor Restrictions – Net assets that are not subject to donor-imposed stipulations.

Net Assets With Donor Restrictions – Net assets subject to donor-imposed stipulations that can be fulfilled by actions of the Conference pursuant to those stipulations or that expire by the passage of time. Net assets subject to donor-imposed stipulations that may be maintained permanently by the Conference. Generally, the donors of such assets permit the Conference to use all or part of the income earned on the assets. Donor restricted contributions are reported as increases in net assets with donor restrictions. When a restriction expires, net assets are reclassified from net assets with donor restrictions to net assets without donor restrictions in the consolidated statements of activities.

Estimates

The preparation of financial statements in conformity with US GAAP requires management to make estimates and assumptions that affect certain reported amounts and disclosures. Accordingly, actual results could differ from those estimates.

**TENNESSEE CONFERENCE,
UNITED METHODIST CHURCH, INC.
NOTES TO CONSOLIDATED FINANCIAL STATEMENTS
DECEMBER 31, 2019 AND 2018**

NOTE 1: Nature of Organization and Significant Accounting Policies – Continued

Cash and Cash Equivalents

The Conference defines its cash, designated cash and cash equivalents to include cash on hand, demand deposits, and commercial paper and other investments with initial maturities of three months or less.

Investments

Investments in marketable securities with readily determinable fair values and all investments in debt securities are reported at their fair values in the statements of financial position. The Conference holds investments which are reported at Net Asset Value (NAV) per share or its equivalent as a practical expedient, to determine the fair value of investments in funds which (a) do not have a readily determinable fair value and (b) either have the attributes of an investment fund or prepare their financial statements consistent with the measurement principles of an investment fund.

Unrealized gains and losses are included in changes in net assets. Investment income and gains restricted by a donor are reported as increases in net assets without donor restrictions if the restrictions are met in the reporting period in which the income and gains are recognized. However, if a donor contributes an investment required to be held in perpetuity, gains and losses on the investment are subject to the same permanent restriction unless the donor explicitly states otherwise.

Fair Value Measurements

The fair value of financial assets and liabilities is measured according to the *Fair Value Measurements and Disclosures* topic of the FASB Accounting Standards Codification. Fair value is required to be evaluated and adjusted according to the following valuation techniques.

Level 1 – Fair value is determined using quoted market prices in active markets for identical assets and liabilities.

Level 2 – Fair value is determined using quoted market prices in active markets for similar assets and liabilities.

Level 3 – Fair value is determined using unobservable market prices in a market that is typically inactive.

Income Taxes

The Conference is exempt from income taxes under Section 501(c)(3) of the Internal Revenue Code.

Receivables

Apportionments receivable represent apportionments received after year-end for the budget year ended December 31, 2019 and 2018. No allowance for doubtful collections has been recorded.

Accounts receivable represent contributions and other revenue received after year-end for the budget year ended December 31, 2019 and 2018. No allowance for doubtful collections has been recorded.

**TENNESSEE CONFERENCE,
UNITED METHODIST CHURCH, INC.
NOTES TO CONSOLIDATED FINANCIAL STATEMENTS
DECEMBER 31, 2019 AND 2018**

NOTE 1: Nature of Organization and Significant Accounting Policies – Continued

Fixed Assets

Fixed assets are carried at cost if purchased and estimated fair market value if donated. Depreciation is calculated using the straight-line method over the estimated useful lives of the assets, excluding land, which are 5 to 30 years. Depreciation expense for the years ended December 31, 2019 and 2018 was \$373,414 and \$239,364, respectively.

Donated closed churches actively marketed for sale are not depreciated but accounted for according to the *Property, Plant, and Equipment* topic of the FASB Accounting Standards Codification. The Conference owns land and buildings that are currently being held for sale. These assets are closed churches. As required by ¶12549 of The Book of Discipline of the United Methodist Church, when a church closes the Conference may retain, sell, lease, or otherwise dispose of the property in accordance with the direction of the annual conference.

Donated Services

Contributed services are reflected in the financial statements at the estimated fair value of the services received only when those services either (a) create or enhance nonfinancial assets, or (b) require specialized skills that are provided by individuals possessing those skills and would typically need to be purchased if not provided by donation. Unpaid volunteers make contributions of time in various administrative and program functions. The Conference has not valued these donations.

Revenue and Support

Contributions are received and recorded as with or without donor restrictions depending on the existence and/or nature of any donor restrictions. Contributions received and unconditional promises to give are measured at their fair values and are reported as an increase in net assets without donor restrictions. When a donor restriction expires, that is, when a stipulated time restriction ends or purpose restriction is accomplished, net assets with donor restrictions are reclassified to net assets without donor restrictions and reported in the statements of activities as net assets released from restrictions. Donor-restricted contributions whose restrictions are met in the same reporting period are reported as unrestricted support.

The primary source of support are apportionments received from the local churches in the Conference. Apportionments expire at the end of each calendar year and, therefore, have been recorded as unrestricted support. Contributions and other revenue are primarily receipts by programs that have external sources of revenue such as registration fees, reimbursements, or receipts of the Districts.

Advertising Costs

Advertising costs are expensed as incurred and are included in program expense.

Functional Expenses

The costs of providing program and other activities have been summarized on a functional basis in the statements of activities. Some costs have been charged using specific identification. Accordingly, certain costs have been allocated among program services and supporting services. Such allocations are determined by management on an equitable basis. The expenses that are allocated include the following:

<u>Expenses</u>	<u>Method of Allocation</u>
Campus Ministries	Time and Effort
Depreciation	Square Footage
Salaries and Benefits	Time and Effort
Telephone and Internet	Square Footage
Utilities	Square Footage

**TENNESSEE CONFERENCE,
UNITED METHODIST CHURCH, INC.
NOTES TO CONSOLIDATED FINANCIAL STATEMENTS
DECEMBER 31, 2019 AND 2018**

NOTE 2: Availability and Liquidity

The following represents the Fund's financial assets at December 31, 2019 and 2018:

	<u>2019</u>	<u>2018</u>
Financial assets:		
Cash and Cash Equivalents	\$ 1,753,795	\$ 1,763,990
Investments	30,194,074	26,621,951
Accounts Receivable	59,328	104,246
Apportionments Receivable	<u>1,199,714</u>	<u>1,483,077</u>
Total financial assets at year end:	<u>33,206,911</u>	<u>29,973,264</u>
Less amounts not available to be used within one year:		
Net assets with donor restrictions	5,660,818	3,319,789
Less net assets with time or purpose restrictions to be met in less than a year	-	(220,000)
Less net assets with board designations to be met in less than a year	<u>(5,085,041)</u>	<u>(2,790,693)</u>
Financial assets available to meet cash needs for general expenditures within one year before board designations:	<u>32,631,134</u>	<u>29,664,168</u>
Less board designations:		
Pension Reserve Trust	15,933,744	15,175,620
Healthcare Postretirement	2,215,702	2,044,225
Congregational Development	2,449,102	2,031,035
Other Purposes	<u>1,727,028</u>	<u>1,516,291</u>
	<u>22,325,576</u>	<u>20,767,171</u>
Financial assets available to meet cash needs for general expenditures within one year	<u>\$ 10,305,558</u>	<u>\$ 8,896,997</u>

The Conference's goal is to maintain financial assets of \$500,000 in the checking account for current operations. As part of its liquidity plan, excess cash is invested in accounts held with the Development Fund (Note 7).

**TENNESSEE CONFERENCE,
UNITED METHODIST CHURCH, INC.
NOTES TO CONSOLIDATED FINANCIAL STATEMENTS
DECEMBER 31, 2019 AND 2018**

NOTE 3: Investments

Investments as of December 31 are summarized as follows:

2019	Cost	Fair Value
Money Market Funds	\$ 297,981	\$ 297,981
Development Fund Accounts	5,774,033	5,774,033
Foundation Investments	6,056,905	6,980,176
Mutual Funds	7,670,789	9,897,768
Wespath Benefits and Investments	3,035,560	7,244,116
Total	<u>\$ 22,835,268</u>	<u>\$ 30,194,074</u>

2018	Cost	Fair Value
Money Market Funds	\$ 210,736	\$ 210,736
Development Fund Accounts	4,114,802	4,114,802
Foundation Investments	2,637,552	6,083,267
Mutual Funds	6,045,104	7,942,746
Wespath Benefits and Investments	2,845,439	8,270,400
Total	<u>\$ 15,853,633</u>	<u>\$ 26,621,951</u>

Investment income/loss for the years ended December 31 is as follows:

	2019	2018
Interest / Dividends	\$ 513,994	\$ 495,670
Net Realized Gains	1,563,289	1,058,470
Net Unrealized (Losses) Gains	2,729,165	(2,617,663)
Fees	(88,274)	(85,146)
Investment (Loss) Income	<u>\$ 4,718,174</u>	<u>\$ (1,148,669)</u>

NOTE 4: Fair Value Measurements

The following assets carried at fair value are reviewed and adjusted on a recurring basis based on quoted market prices. Fair values at December 31 are as follows:

2019			
Description	Fair Value	Level 1	Level 2
Development Fund Accounts	\$ 5,774,033	\$ -	\$ 5,774,033
Foundation Investments	6,980,176	6,980,176	-
Mutual Funds	9,897,768	9,897,768	-
Investments at Fair Value	<u>\$ 22,651,977</u>	<u>\$ 16,877,944</u>	<u>\$ 5,774,033</u>

Wespath Benefits and Investments	\$ 7,244,116	Investments measured at NAV using practical expedient
----------------------------------	--------------	--

**TENNESSEE CONFERENCE,
UNITED METHODIST CHURCH, INC.
NOTES TO CONSOLIDATED FINANCIAL STATEMENTS
DECEMBER 31, 2019 AND 2018**

NOTE 4: Fair Value Measurements – Continued

2018			
Description	Fair Value	Level 1	Level 2
Development Fund Accounts	\$ 4,114,802	\$ -	\$ 4,114,802
Foundation Investments	6,083,267	6,083,267	-
Mutual Funds	7,942,746	7,942,746	-
Investments at Fair Value	<u>\$ 18,140,815</u>	<u>\$ 14,026,013</u>	<u>\$ 4,114,802</u>
Investments measured at NAV			
Wespath Benefits and Investments	\$ 8,270,400	using practical expedient	

Certain investments that are measured at fair value using the net asset value per share practical expedient have not been classified in the fair value hierarchy. The amounts presented in this table are intended to permit reconciliation of the fair value hierarchy to the amounts presented in the statements of financial position.

NOTE 5: Assets Held for Sale

The Conference is actively marketing the properties and expects to dispose of the assets by selling the properties. For the year ended December 31, 2019, there was a loss of \$14,739 related to the sale of assets held for sale. For the year ended December 31, 2018 there were no gains or losses related to the sale of assets held for sale. As of December 31, 2019 and 2018, the balance of the assets held for sale was \$243,650 and \$1,560,000, respectively.

NOTE 6: Concentrations

The Conference had bank deposits in a financial institution that were \$1,273,855 and \$1,438,053 in excess of the \$250,000 insured by the Federal Deposit Insurance Corporation (FDIC) at December 31, 2019 and 2018, respectively.

The Conference has certain investments insured by the Securities Investor Protection Corporation (SIPC), which covers a portion of investor losses, in some cases, attributable to bankruptcy or fraudulent practices of brokerage firms. The Conference also has \$5,774,033 and \$4,114,802 invested with the Development Fund (Note 7) in unsecured participation accounts (Note 3 and 4) as of December 31, 2019 and 2018, respectively.

NOTE 7: Related Party Transactions

The Conference is a related party to the United Methodist Foundation for the Memphis & Tennessee Conferences (the Foundation) and the United Methodist Development Fund of Tennessee/Kentucky, Inc. (the Development Fund). The Conference pays routine expenses of the Foundation and Development Fund including salaries, retirement and insurance and is reimbursed by the Foundation and Development Fund. The total amount paid to the Conference by the Foundation and Development Fund for these routine expenses was \$458,186 and \$370,136 in 2019 and 2018, respectively.

The Conference has investments with both the Foundation and the Development Fund (see Note 3 and 4).

The Foundation and Development Fund lease office space from the Conference for \$1,500 per month. The lease renews annually. The Nashville Area Episcopal Office is the administrative office of the resident Bishop of the Tennessee Conference, United Methodist Church, Inc. and the Memphis Conference of the United Methodist Church. The Conference pays routine expenses of the Nashville Area Episcopal Office including salaries, retirement and insurance and is reimbursed by the Nashville Area Episcopal Office. The total amount paid to the Conference by Nashville Area Episcopal Office for these routine expenses was \$243,240 and \$241,078 in 2019 and 2018, respectively.

**TENNESSEE CONFERENCE,
UNITED METHODIST CHURCH, INC.
NOTES TO CONSOLIDATED FINANCIAL STATEMENTS
DECEMBER 31, 2019 AND 2018**

NOTE 8: Retirement Plans

The Conference provides pension benefits for clergy serving churches in the Tennessee Conference under Episcopal appointment, and full-time permanent staff of the Conference through various retirement plans. All plans are multi-employer plans administered by the General Board of Pension and Health Benefits of The United Methodist Church (Wespath). Wespath operates under the authority of the church's General Conference and implements the plans in accordance with the plan documents. Pension benefits for clergy are a combination of defined benefit and defined contribution plans. Pension benefits for Conference lay staff are all defined contribution plans. Total Conference contributions to all plans for the years ended December 31, 2019 and 2018 were \$3,184,097 and \$3,160,965, respectively. The various retirement plans are listed below.

Clergy Retirement Security Program (CRSP)

CRSP is a multi-employer 403(b) retirement plan that provides pension coverage to eligible clergy. CRSP is both a defined benefit plan, which provides benefits based on years of credited service, and a defined contribution plan, which provides a retirement account balance established and funded by the Conference.

Effective January 1, 2014, contributions to the defined benefit plan are actuarially determined and contributions to the defined contribution plan equal 2% of the clergy's compensation, plus a matching contribution of up to 1% of the clergy's compensation, for a maximum of 3%.

Supplement One to CRSP (Pre-1982)

Pre-1982 is a multi-employer 403(b) defined benefit plan for Conference clergy entering service prior to January 1, 1982. General Conference 2000 required each annual conference to adopt a formal funding plan to retire the conference pre-1982 pension obligations. The Conference's Pre-1982 plan has been fully funded since the mid-1990s. The Conference approves a minimum distribution (past service rate) each year for participants in the Pre-1982 plan, based on a recommendation by the Conference Board of Pensions. The PSR for the years ended December 31, 2019 and 2018 was \$714 and \$703 for pre-1982 service years, which is 1.04% and 1.05% of the Conference average compensation, respectively.

United Methodist Personal Investment Plan (UMPIP)

The UMPIP is a multi-employer 403(b) defined contribution plan providing eligible clergy and employees of the Conference with retirement savings. Conference employees and clergy may contribute up to the dollar limits set by current Internal Revenue Service regulations under both pre-tax and after-tax elections. The Conference makes no contributions to this plan for full-time clergy, who participate in CRSP. Effective January 1, 2014, the Conference contributes 12% of part-time clergy's compensation into UMPIP. The Conference matches non-clergy contributions of 3% or more of compensation with a fixed 12% matching contribution. No matching contribution is provided for employee contributions less than 3% of compensation.

Comprehensive Protection Plan (CPP)

CPP is a multi-employer health and welfare plan that provides death and disability benefits as well as other supplemental benefits to eligible clergy and their beneficiaries. CPP is funded by the Conference at a rate of 3% of compensation.

Ministerial Pension Plan (MPP)

MPP covers clergy who served from 1982 through 2006. It is a multi-employer defined contribution plan, but differs from a true defined contribution plan in that upon retirement, participants must annuitize 65% of their account balances, and the Conference is responsible for funding the annuities should the need arise. Upon annuitization, the monthly benefit becomes a defined benefit.

**TENNESSEE CONFERENCE,
UNITED METHODIST CHURCH, INC.
NOTES TO CONSOLIDATED FINANCIAL STATEMENTS
DECEMBER 31, 2019 AND 2018**

NOTE 8: Retirement Plans – Continued

Some amounts designated for pension benefits have been transferred to the legal title of Wespath multi-employer plans and are not reported in these financial statements as net assets of the Conference. The December 31 value of these Wespath accounts was as follows:

<u>Description</u>	<u>2019</u>	<u>2018</u>
Pre-82 Pension	\$ 21,535,443	\$ 19,258,725
Corpus of TN Superannuate	80,279	80,279
	<u>\$ 21,615,722</u>	<u>\$ 19,339,004</u>

NOTE 9: Health Care Plan

The Conference sponsors the Tennessee Conference, United Methodist Church, Inc. Health Benefit Plan (HBP). The HBP is open to all eligible plan participants including clergy, full-time Conference staff, designated students who are part-time local pastors and their respective eligible dependents. The Conference director of administrative services is the plan administrator. The plan administrator uses a third-party administrator for processing claims and other duties but retains responsibility for benefits payable. The HBP is a self-funded plan paying covered benefits out of Conference assets. Plan participants help cover some costs of covered benefits through contributions, deductibles and out-of-pocket expenses.

Conference payments to the HBP for the years ended December 31, 2019 and 2018 were \$3,494,436 and \$3,905,074, respectively.

Participation in the HBP can continue upon retirement under the Conference's formal retirement plan provided the participant makes required contributions to the plan. This coverage can continue until age 65 with stipulations. The Conference uses the fiscal year as the measurement date for its plan.

The Conference has not pre-funded its postretirement healthcare plan but operates instead on a pay-as-you-go basis. Unfunded Postretirement Healthcare Benefits have been recognized representing the underfunded status of the Conference HBP as of December 31 as follows:

	<u>2019</u>	<u>2018</u>
Projected Benefit Obligation	\$ (1,939,703)	\$ (1,939,703)
Plan Assets at Fair Value	<u>-</u>	<u>-</u>
Accumulated Unfunded Postretirement Healthcare Benefits Obligations	<u>\$ (1,939,703)</u>	<u>\$ (1,939,703)</u>

The amounts recognized in the consolidated statements of activities for the years ended December 31, 2019 and 2018 are as follows:

Net Periodic Cost	<u>2019</u>	<u>2018</u>
Interest Cost	-	57,644

**TENNESSEE CONFERENCE,
UNITED METHODIST CHURCH, INC.
NOTES TO CONSOLIDATED FINANCIAL STATEMENTS
DECEMBER 31, 2019 AND 2018**

NOTE 9: Health Care Plan - Continued

The following table summarizes the weighted average assumptions used to determine the Conference's net postretirement cost for the years ended December 31:

	<u>2019</u>	<u>2018</u>
Discount Rate	3.0000%	3.0000%
Healthcare Cost Trend Rate	1.0241%	1.0241%

Following are the changes in the accumulated benefit obligation and net amount accrued at December 31:

	<u>2019</u>	<u>2018</u>
Accumulated Postretirement Healthcare Benefit Obligation at January 1	\$ (1,939,703)	\$ (1,997,347)
Interest Cost	<u>-</u>	<u>57,644</u>
Accumulated Postretirement Healthcare Benefit Obligation at December 31	<u>\$ (1,939,703)</u>	<u>\$ (1,939,703)</u>

NOTE 10: Tennessee Cabinet Reserve Fund

The following table summarizes the activity of the Cabinet Reserve Fund which is included in the consolidated statements of activities for the years ended December 31, 2019 and 2018.

	<u>2019</u>	<u>2018</u>
Beginning Balance	\$ 1,031,068	\$ 889,487
Contributions	224,118	250,000
Disbursements	(299,289)	(114,745)
Interest Income	<u>3,435</u>	<u>6,326</u>
Ending Balance	<u>\$ 959,332</u>	<u>\$ 1,031,068</u>

**TENNESSEE CONFERENCE,
UNITED METHODIST CHURCH, INC.
NOTES TO CONSOLIDATED FINANCIAL STATEMENTS
DECEMBER 31, 2019 AND 2018**

NOTE 11: Net Assets

Net assets with donor restrictions as of December 31, have been restricted for the following purposes:

<u>Description</u>	<u>2019</u>	<u>2018</u>
Temporarily Restricted Net Assets		
Board of Higher Emerging Needs	\$ 82,087	\$ 80,724
Campus Ministry	158,019	36,549
District New Church Development	3,263,108	1,335,426
Evans Fund	41,814	35,862
Ministry Discernment Grant	31,503	5,314
Nickell Fund	33,561	28,784
Rozelle Mission Fund	49,590	42,531
Smithson Funds	214,394	183,876
Sumner/Trousdale Disaster Relief Fund	7,193	7,073
Tillett Fund	36,988	31,722
Tillett Loan Fund	89,389	87,906
Love Movement Fund	18,902	13,060
D.S. Parsonage Fund	691,703	652,643
Baxter Seminary Youth Fund	48,365	45,241
Ministerial Education Fund	112,104	96,146
W.C. & M. Hyder Memorial Fund	22,491	20,800
Public School Partnership Fund	91,643	78,598
Scarborough Trust	72,860	-
Subtotal - Temporarily Restricted Net Assets	<u>5,065,714</u>	<u>2,782,255</u>
Permanently Restricted Net Assets		
Ensor Fund	447,084	403,649
Tillett Fund	62,710	56,618
Green Fund	57,080	51,535
Lyle Fund	6,581	5,942
Rozelle Fund	17,230	15,556
James M. Davis Scholarship Fund - Caney Fork	4,419	4,234
Subtotal - Permanently Restricted Net Assets	<u>595,104</u>	<u>537,534</u>
 Total with Donor Restrictions	 <u><u>\$ 5,660,818</u></u>	 <u><u>\$ 3,319,789</u></u>

Net assets without donor restrictions as of December 31 have been designated by the Conference for the following noted purposes:

<u>Description</u>	<u>2019</u>	<u>2018</u>
Pension Reserve Trust	\$ 15,933,744	\$ 15,175,620
Healthcare Postretirement	2,215,702	2,044,225
Congregational Development	2,449,102	2,031,035
Other Purposes	1,727,028	1,516,291
Total Designated	<u><u>\$ 22,325,576</u></u>	<u><u>\$ 20,767,171</u></u>

**TENNESSEE CONFERENCE,
UNITED METHODIST CHURCH, INC.
NOTES TO CONSOLIDATED FINANCIAL STATEMENTS
DECEMBER 31, 2019 AND 2018**

NOTE 11: Net Assets – Continued

The 2017 Conference created the Pension Reserve Trust (Trust) for the purpose of better protecting the pension assets that have been accumulated by the Conference in excess of the amounts needed to fully fund plans (Pension Reserves). All Pension Reserves were conveyed or redirected into the Trust effective July 1, 2017. The Treasurer is authorized to make routine transactions into and out of the Trust as provided in the approved budget; but otherwise, the Trust assets are designed for uses approved by its elected trustees, who are all members of the Conference Board of Pensions.

NOTE 12: Restatement of Net Assets

As described in Note 1, during 2019 it was determined the Tennessee Cabinet Reserve Fund would be included in the Conferences' consolidated financial statements. The effect on the Conference's previously issued 2018 financial statements is summarized as follows:

Statement of Financial Position as of December 31, 2018:

	<u>Previously Reported</u>	<u>Increase</u>	<u>Restated</u>
Cash and Cash Equivalents	\$ 732,922	\$ 1,031,068	\$ 1,763,990
Net Assets Without Donor Restrictions	32,547,002	1,031,068	33,578,070

Statement of Activities for the year ended December 31, 2018:

	<u>Previously Reported</u>	<u>Increase</u>	<u>Restated</u>
Investment (Loss) Income	\$ (1,290,249)	\$ 141,580	\$ (1,148,669)
Change in Net Assets	(1,443,966)	141,580	(1,302,386)
Net Assets Without Donor Restrictions, Beginning of Year	34,593,679	889,488	35,483,167
Net Assets Without Donor Restrictions, End of Year	32,547,002	1,031,068	33,578,070

Statement of Cash Flows for the year ended December 31, 2018:

	<u>Previously Reported</u>	<u>Increase</u>	<u>Restated</u>
Change in Net Assets	\$ (1,443,966)	\$ 141,580	\$ (1,302,386)
Cash and Cash Equivalents, Beginning of Year	737,042	889,488	1,626,530
Cash and Cash Equivalents, End of Year	732,922	1,031,068	1,763,990

**TENNESSEE CONFERENCE,
UNITED METHODIST CHURCH, INC.
NOTES TO CONSOLIDATED FINANCIAL STATEMENTS
DECEMBER 31, 2019 AND 2018**

NOTE 13: Recently Issued Accounting Pronouncements

In February 2016, the FASB issued ASU No. 2016-02, *Leases (Topic 842)*. This new accounting guidance will increase transparency and comparability among organizations by recognizing lease assets and lease liabilities on the balance sheet and disclosing key information about leasing arrangements. This standard is effective for nonpublic entities for fiscal years beginning after December 15, 2020.

In June 2016, the FASB issued ASU No. 2016-13, *Financial Instruments – Credit Losses (Topic 326)*. This standard requires organizations to measure all expected credit losses for financial assets held at the reporting date based on historical experience, current conditions, and reasonable and supportable forecasts. ASU 2016-13 is effective for fiscal years beginning after December 15, 2022. Early application is permitted. Entities are required to apply the amendments at the beginning of the earliest period presented using a modified retrospective approach. The Conference does not expect the provisions of this new accounting guidance to have a material impact on its financial position, results of operations, and cash flows.

NOTE 14: Subsequent Events

The Conference has evaluated events and transactions for subsequent events that would impact the financial statements for the year ended December 31, 2019 through April 24, 2020, the date the financial statements were available to be issued.

On January 30, 2020, the World Health Organization declared the COVID-19 outbreak a “Public Health Emergency of International Concern” and on March 10, 2020, declared it to be a pandemic. Actions taken around the world to help mitigate the spread of COVID-19 include restrictions on travel, and quarantines in certain areas, and forced closures to certain types of public places and businesses. COVID-19 and actions taken to mitigate it have had and are expected to continue to have an adverse impact on the economies and financial markets of many countries, including the geographical area in which the Conference operates. It is unknown how long these conditions will last and the ultimate impact of the pandemic on the Conference’s operations and financial position cannot be reasonably estimated at this time.

On March 27, 2020, the Coronavirus Air, Relief, and Economic Security Act (the CARES Act) was signed into law. One of the features of the CARES Act is the Payroll Protection Program (PPP). On April 21, 2020, the Organization received the loan in the amount of \$938,500. This loan will be forgiven if the Organization does the following;

1. Spends the funds on eligible expenses such as payroll, interest on already incurred debt, rent, and utilities during the eight-week period after the funding of the loan, and
2. Spends less than 25% of the funds on non-payroll type eligible expenses.

The amount of the loan not forgiven will be converted to a two-year loan at 1% interest.

SUPPLEMENTARY INFORMATION

TENNESSEE CONFERENCE, UNITED METHODIST CHURCH, INC. SCHEDULE OF RECEIPTS AND DISBURSEMENTS – DISTRICTS FOR THE YEAR ENDED DECEMBER 31, 2019

	Caney Fork River	Cumberland River	Harpeth River	Red River	Stones River
Receipts					
District Administration	\$ 37,067	\$ 80,515	\$ 76,162	\$ 107,746	\$ 77,556
Other Income	60,594	36,705	15,726	32,893	1,799
Total Receipts	97,661	117,220	91,888	140,639	79,355
Disbursements					
District Superintendent Expenses	4,594	8,095	1,851	1,517	39,437
Ministry	18,768	56,296	61,117	58,667	2,530
Occupancy	12,006	33,809	7,668	14,628	17,803
Payroll	39,418	51,535	11,025	38,322	30,315
Other Disbursements	98,745	78,598	102,711	157,587	31,986
Total Disbursements	173,531	228,333	184,372	270,721	122,071
Net	<u>\$ (75,870)</u>	<u>\$ (111,113)</u>	<u>\$ (92,484)</u>	<u>\$ (130,081)</u>	<u>\$ (42,716)</u>
Cash Balance - December 31, 2019	\$ 54,345	\$ 4,734	\$ 2,831	\$ 6,705	\$ 22,107

Note: This schedule is prepared on the cash basis of accounting.

See independent auditor's report.

TENNESSEE CONFERENCE,
UNITED METHODIST CHURCH, INC.
SCHEDULE OF RECEIPTS AND DISBURSEMENTS – DISTRICTS - UNAUDITED
FOR THE YEAR ENDED DECEMBER 31, 2018

	Caney Fork River	Cumberland River	Harpeth River	Red River	Stones River
Receipts					
District Administration	\$ 143,924	\$ 143,877	\$ 143,470	\$ 143,923	\$ 143,959
Other Income	85,683	-	171,249	34,123	13,445
Total Receipts	229,607	143,877	314,719	178,046	157,404
Disbursements					
District Superintendent Expenses	1,556	8,833	2,669	3,641	4,872
Ministry	51,026	61,424	48,717	20,193	23,348
Occupancy	18,753	36,889	29,611	26,325	57,081
Payroll	58,737	56,229	45,201	56,472	62,413
Other Disbursements	22,851	-	137,850	-	-
Total Disbursements	152,923	163,375	264,048	106,631	147,714
Net	\$ 76,684	\$ (19,498)	\$ 50,671	\$ 71,415	\$ 9,690
Cash Balance - December 31, 2018	\$ 130,215	\$ 115,847	\$ 95,315	\$ 136,786	\$ 64,823

Note: This schedule is prepared on the cash basis of accounting.

See independent auditor's report.

B. GENERAL STATISTICAL TABLES

2019 Tennessee Conference Statistics			Total professing members reported at close of previous year	Received this year on Profession of Faith through confirmation	Received this year on Profession of Faith other than confirmation	Membership restored by Affirmation of Faith	Added by correction	Transferred in from another United Methodist Church	Transferred in from a non-United Methodist Church	Removed by Charge Conference Action	Withdrawn from Professing Membership	Removed by Correction	Transferred out to another United Methodist Church	Transferred out to a non-United Methodist Church	Removed by death/deceased	TOTAL PROFESSING MEMBERS reported at the close of this year	Asian	Black	Hispanic/Latino	Native American
GCNO#	Church	District	1	2a	2b	2c	2d	2e	2f	3a	3b	3c	3d	3e	3f	4	5a	5b	5c	5d
		2019	113,534	741	735	48	72	857	648	1,732	528	2,403	705	497	1,266	109,504	794	3,949	472	60
438322	Alexandria	Caney Fork River	15	0	0	0	0	0	0	0	0	0	0	0	1	14	0	0	0	1
437420	Algood	Caney Fork River	179	2	3	0	0	6	1	0	0	0	0	0	6	185	0	0	0	0
438082	Allens Chapel	Caney Fork River	160	0	1	0	0	0	0	0	0	0	0	3	0	158	0	0	0	0
437998	Almyra	Caney Fork River	44	0	0	0	0	0	0	0	0	0	0	0	0	44	0	0	0	0
995786	Ballard	Caney Fork River	23	0	0	0	0	0	0	0	0	0	0	0	0	23	0	23	0	0
440735	Bascom	Caney Fork River	31	0	0	0	0	0	0	0	0	0	0	0	2	29	1	0	0	0
437442	Baxter	Caney Fork River	151	0	0	0	0	0	0	0	0	0	2	0	1	148	0	0	0	0
437431	Bethany	Caney Fork River	60	0	0	0	0	0	0	0	0	0	0	0	0	60	0	0	0	0
438071	Bethel	Caney Fork River	20	0	0	0	0	0	0	0	0	0	0	0	0	20	0	0	0	0
437921	Bethlehem	Caney Fork River	12	0	0	0	0	0	0	0	0	0	0	0	2	10	0	0	0	0
438184	Bon Air	Caney Fork River	25	11	0	0	0	0	0	0	0	0	0	0	0	36	0	0	0	0
996358	Braden	Caney Fork River	42	0	0	0	0	0	0	0	0	0	0	0	0	42	0	40	0	0
439838	Bright Hill	Caney Fork River	22	0	2	0	0	0	0	0	0	0	0	0	1	23	0	0	0	0
437577	Brotherton	Caney Fork River	19	0	0	0	0	0	0	0	0	0	0	0	1	18	0	0	0	0
438402	Brush Creek	Caney Fork River	38	0	0	0	0	0	0	0	0	0	0	0	0	38	0	0	0	0
439862	Buckner's Chapel	Caney Fork River	59	0	0	0	0	0	0	0	0	0	0	0	1	58	0	0	0	0
996052	Burton's	Caney Fork River	50	1	0	0	0	0	2	0	0	0	0	0	0	53	0	50	0	0
437896	Byrdstown	Caney Fork River	98	0	0	0	0	2	0	0	0	29	0	0	0	71	0	0	0	0
438424	Carthage	Caney Fork River	375	0	1	0	1	2	5	0	0	0	0	0	2	382	0	0	0	0
438630	Cedar Point	Caney Fork River	10	0	0	0	0	0	0	0	0	0	0	0	0	10	0	0	0	0
437486	Celina	Caney Fork River	179	0	0	0	0	0	0	0	0	0	0	0	2	177	0	3	1	5
440360	Centertown	Caney Fork River	133	0	1	0	0	2	4	0	0	0	0	0	1	139	0	1	3	0
437500	Chestnut Mound	Caney Fork River	75	0	0	0	0	0	2	0	0	0	0	0	1	76	0	1	0	0
440746	Christ (McMinnville)	Caney Fork River	364	5	3	0	0	5	2	0	0	0	1	1	1	376	0	3	6	0
439510	Christ Chapel	Caney Fork River	69	0	0	0	0	0	0	0	0	0	0	0	0	69	0	0	0	0
996132	Clark	Caney Fork River	48	0	0	0	0	0	0	20	0	0	0	0	1	27	0	27	0	0
437522	Clarkrange	Caney Fork River	96	5	0	0	0	0	0	0	0	0	0	0	3	98	0	0	0	0
437681	Claysville	Caney Fork River	35	0	0	0	0	0	2	0	0	0	2	0	1	34	0	0	0	0
438958	Clear Fork	Caney Fork River	42	0	0	0	0	0	0	0	0	0	0	0	0	42	0	0	0	0
440382	Coalmont	Caney Fork River	18	0	0	0	0	0	0	0	0	0	0	0	0	18	0	0	0	0
437544	Cookeville First	Caney Fork River	2,071	14	2	5	0	10	5	0	0	0	7	2	8	2,090	1	7	3	0
437646	Crossville First	Caney Fork River	1,236	4	4	1	0	14	7	0	162	10	3	0	48	1,043	0	1	12	0
437373	Cummingsville	Caney Fork River	13	0	0	0	0	0	0	0	0	0	0	0	0	13	0	0	0	0
439372	Curry's Chapel	Caney Fork River	10	0	0	0	0	0	0	0	0	0	0	0	0	10	0	0	0	0
996096	Dicktown	Caney Fork River	18	0	0	0	0	0	0	0	0	0	0	0	0	18	0	18	0	0
438140	Dodson Chapel	Caney Fork River	67	0	0	0	0	0	0	0	0	0	0	0	1	66	0	0	0	0
437715	Dorton	Caney Fork River	70	0	0	0	0	0	0	0	0	0	0	0	1	69	0	0	0	0
437748	Dowelltown	Caney Fork River	74	0	0	0	0	0	0	0	0	0	0	0	1	73	1	0	0	0
437761	Doyle	Caney Fork River	448	0	6	0	0	0	0	0	0	0	0	0	0	454	0	0	0	0
437954	Elmwood	Caney Fork River	27	0	1	0	0	0	0	0	0	0	1	0	1	26	0	0	1	0
437692	Fairfield Glade	Caney Fork River	884	0	16	4	0	20	19	0	0	0	21	3	39	880	4	6	2	1
440143	Findlay	Caney Fork River	79	0	0	0	0	0	0	0	0	0	0	0	2	77	0	0	0	0
439133	Fraser's	Caney Fork River	32	0	0	0	0	0	0	0	0	0	0	0	0	32	0	0	0	0
438151	Friendship	Caney Fork River	58	0	0	0	2	0	0	0	0	0	0	0	1	59	0	0	0	0
437750	Fullers	Caney Fork River	11	2	0	0	0	0	0	0	0	0	0	0	0	13	0	0	0	0
437806	Gainesboro	Caney Fork River	163	0	3	0	0	2	13	22	9	0	0	0	5	145	0	0	1	0
438708	Gordonsville	Caney Fork River	194	0	0	0	0	0	0	0	0	0	0	1	2	191	0	0	0	0
440291	Grace	Caney Fork River	48	0	0	0	0	0	0	0	0	0	0	0	0	48	0	0	0	0
437828	Granville	Caney Fork River	58	0	11	0	0	0	0	0	0	0	4	0	1	64	0	0	0	0
437737	Grassy Cove	Caney Fork River	74	0	0	1	0	2	0	0	0	0	0	0	0	77	0	0	0	0
437841	Grimsley	Caney Fork River	76	0	0	0	0	0	0	0	0	0	0	0	0	76	0	0	0	0
438377	Hickory Grove	Caney Fork River	58	0	0	0	0	0	0	0	0	0	58	0	0	0	0	0	0	0
439155	Hickory Valley	Caney Fork River	11	0	0	0	0	0	0	0	0	0	0	0	0	11	0	0	0	0
439452	Hilham	Caney Fork River	55	0	0	0	0	0	0	0	0	0	0	55	0	0	0	0	0	0
435660	Hispanic Fellowship	Caney Fork River	0	0	0	0	0	0	0	0	0	0	0	0	0	0	0	0	0	0
437668	Homestead	Caney Fork River	125	5	3	0	0	2	4	0	0	2	5	0	2	130	0	1	0	0
439918	Jacob's Pillar	Caney Fork River	3	0	0	0	0	0	0	0	0	0	0	0	0	3	0	0	0	0
437863	Jamestown	Caney Fork River	363	0	2	0	0	0	0	0	7	0	0	0	1	357	0	0	0	0
439953	Keltonburg	Caney Fork River	67	0	0	0	0	0	0	0	0	0	0	0	1	66	0	0	0	0
996438	Kynett	Caney Fork River	35	0	7	0	0	0	7	0	0	0	0	0	1	48	0	47	0	0
438674	Lancaster	Caney Fork River	27	0	0	0	0	0	0	0	0	0	0	0	1	26	0	0	0	0
438925	Liberty	Caney Fork River	17	0	0	0	0	0	0	0	0	0	0	0	0	17	0	0	0	2
437943	Maggart	Caney Fork River	47	0	0	0	0	0	0	0	0	0	0	0	0	47	0	0	0	0
435113	Martin Chapel Fellowship	Caney Fork River	64	0	10	0	0	0	0	0	0	0	0	0	0	74	0	3	0	0
438286	Martin's Chapel	Caney Fork River	64	0	0	0	0	0	0	0	0	0	0	64	0	0	0	0	0	0
437726	McDonald Chapel	Caney Fork River	63	0	0	0	0	0	0	0	0	0	0	0	2	61	0	0	0	0
437453	McFerrin	Caney Fork River	20	0	0	0	0	0	0	0	0	0	0	0	0	20	0	0	0	0
440666	McMinnville First	Caney Fork River	434	0	3	0	0	2	5	0	0	0	1	1	4	438	1	0	23	0
437965	Monterey	Caney Fork River	216	1	2	0	0	2	8	0	2	0	0	2	3	222	0	2	2	2
440724	Morrison	Caney Fork River	156	1	0	0	0	0	0	0	0	0	0	0	0	157	0	0	0	0
440702	Morton Memorial	Caney Fork River	116	0	0	0	0	2	8	0	0	0	1	0	2	123	0	0	0	0
440154	Mt. Carmel	Caney Fork River	63	0	0	0	0	0	0	0	0	0	0	0	0	63	0	0	0	0
437885	Mt. Gilead	Caney Fork River	97	0	0	0	0	0	1	0	0	0	0	0	0	98	0	0	0	0
438036	Mt. Gilead	Caney Fork River	74	1	0	0	0	0	0	0	0	0	0	0	1	74	0	0	0	0

2019 Tennessee Conference Statistics			Total professing members reported at close of previous year	Received this year on Profession of Faith through confirmation	Received this year on Profession of Faith other than confirmation	Membership restored by Affirmation of Faith	Added by correction	Transferred in from another United Methodist Church	Transferred in from a non-United Methodist Church	Removed by Charge Conference Action	Withdrawn from Professing Membership	Removed by Correction	Transferred out to another United Methodist Church	Transferred out to a non-United Methodist Church	Removed by death/deceased	TOTAL PROFESSING MEMBERS reported at the close of this year	Asian	Black	Hispanic/Latino	Native American
GCNO#	Church	District	1	2a	2b	2c	2d	2e	2f	3a	3b	3c	3d	3e	3f	4	5a	5b	5c	5d
		2019	113,534	741	735	48	72	857	648	1,732	528	2,403	705	497	1,266	109,504	794	3,949	472	60
439827	Mt. Pisgah	Caney Fork River	53	2	0	0	0	0	0	0	0	0	0	0	0	55	0	0	0	0
437590	Mt. Union	Caney Fork River	48	0	0	0	0	0	0	0	0	0	0	0	0	48	0	0	0	0
437987	Mt. Zion	Caney Fork River	93	1	0	0	0	0	0	0	0	0	0	0	2	92	0	0	0	0
440633	Mt. Zion	Caney Fork River	45	1	0	0	0	0	0	0	0	0	0	0	0	46	0	0	0	0
440688	New Bybees Chapel	Caney Fork River	58	0	0	0	0	0	0	0	0	0	0	0	0	58	0	0	0	0
438696	New Middleton	Caney Fork River	41	0	0	0	0	0	0	0	0	0	0	0	0	41	0	0	0	0
438093	New Short Mt	Caney Fork River	55	0	0	0	0	0	0	0	0	0	0	0	2	53	0	0	0	0
441956	New Union	Caney Fork River	128	0	0	0	0	0	0	0	0	0	0	0	0	128	0	0	0	0
439612	Okolona	Caney Fork River	130	3	0	0	0	0	0	0	0	0	2	0	2	129	2	0	0	0
440848	Palmer	Caney Fork River	11	0	0	0	0	0	0	0	0	0	0	0	0	11	0	0	0	0
438014	Peeled Chestnut	Caney Fork River	40	0	0	0	0	0	0	0	0	0	0	0	0	40	0	0	0	0
996267	Phillips Chapel (Liberty)	Caney Fork River	3	0	0	0	0	0	0	0	0	0	0	0	0	3	0	3	0	0
437772	Pisgah	Caney Fork River	14	0	1	0	0	0	0	0	0	0	0	1	0	14	0	0	0	0
438220	Pleasant Grove	Caney Fork River	136	0	0	0	0	0	0	0	0	0	0	0	0	136	2	0	0	0
437635	Pomona	Caney Fork River	465	0	0	0	0	0	0	4	0	0	7	0	1	453	0	0	1	0
437817	Red Hill	Caney Fork River	36	0	0	0	0	0	0	0	0	0	0	0	0	36	0	0	0	0
438025	Shady Grove	Caney Fork River	20	0	0	0	0	0	0	0	0	0	0	0	0	20	0	0	0	0
440314	Shiloh	Caney Fork River	25	0	0	0	0	0	0	0	0	0	0	0	0	25	0	0	0	0
438264	Shipley	Caney Fork River	19	0	0	0	0	0	0	0	0	0	0	0	0	19	0	1	0	0
438047	Short Mountain	Caney Fork River	37	0	0	0	0	0	0	0	0	0	0	0	0	37	0	0	0	0
438435	Smith Memorial	Caney Fork River	16	4	0	0	0	0	1	0	0	0	0	0	1	20	0	0	0	0
438060	Smithville	Caney Fork River	337	8	0	0	0	2	3	0	0	0	0	2	1	347	0	0	0	0
440110	Snow Hill	Caney Fork River	16	0	0	0	0	0	0	0	0	0	0	0	0	16	0	0	0	0
438105	Sparta First	Caney Fork River	275	2	0	0	0	0	0	0	0	0	0	1	3	273	0	1	0	0
440165	Spring Chapel	Caney Fork River	81	0	2	0	0	0	0	0	0	0	0	0	0	83	1	0	0	0
437602	Summerfield	Caney Fork River	27	2	0	0	0	0	0	0	0	0	0	0	0	29	0	3	0	0
437613	Tollett's	Caney Fork River	164	0	0	0	0	0	0	0	0	0	0	0	2	162	0	0	0	0
441045	Tracy City	Caney Fork River	331	0	2	0	0	0	0	0	0	0	2	0	4	327	0	0	0	0
437830	Travisville	Caney Fork River	50	0	1	0	0	0	0	0	0	0	0	0	1	50	0	0	0	0
438457	Wartrace	Caney Fork River	37	0	0	0	0	0	0	0	0	0	0	37	0	0	0	0	0	0
438138	Webbs Chapel	Caney Fork River	97	0	0	0	0	1	0	0	0	0	0	0	0	98	0	0	0	0
438058	Wesley Chapel	Caney Fork River	10	0	0	0	0	0	0	0	0	0	0	0	0	10	0	0	0	0
437852	Wolf River	Caney Fork River	85	0	0	0	0	0	0	0	0	0	0	0	0	85	0	0	0	0
437670	Woodlawn	Caney Fork River	56	0	0	0	0	6	1	0	0	0	0	0	1	62	0	0	0	0
996187	Wrights	Caney Fork River	7	1	0	0	0	0	0	0	0	0	0	0	0	8	0	7	0	0
439771	Zion Hill	Caney Fork River	37	4	2	0	0	0	2	0	0	0	0	0	2	43	0	3	0	0
435204	Adams	Cumberland River	207	0	2	0	0	5	4	0	0	0	0	2	3	213	0	0	0	0
442084	Aldersgate	Cumberland River	152	0	0	0	0	1	0	0	0	0	0	0	1	152	0	0	0	0
441386	Andrew Price	Cumberland River	578	0	0	0	0	1	0	0	8	0	1	8	3	559	0	1	1	0
441444	Arlington	Cumberland River	178	1	1	0	0	0	0	0	0	0	0	0	10	170	0	6	0	0
996314	Bank's Chapel	Cumberland River	40	3	2	0	0	0	0	0	0	0	0	0	1	44	0	44	0	0
438366	Beech Grove (Davidson)	Cumberland River	67	0	0	0	0	0	0	0	0	0	0	0	1	66	0	0	0	0
438732	Beech Grove (Trousdale)	Cumberland River	27	0	0	0	0	0	0	0	0	0	0	0	0	27	0	0	0	0
441763	Bellshire	Cumberland River	133	2	0	0	0	3	0	0	0	0	0	0	4	134	0	5	0	0
441524	Belmont	Cumberland River	1,644	3	3	1	0	17	2	17	0	0	10	1	13	1,629	162	51	12	0
438468	Bethlehem	Cumberland River	121	0	0	0	0	3	0	0	0	0	0	0	3	121	0	0	0	0
438388	Bethpage	Cumberland River	117	0	0	0	0	1	0	0	0	0	0	0	2	116	0	1	1	0
996518	Bigbee Chapel	Cumberland River	26	0	0	0	0	0	0	0	0	26	0	0	0	0	0	0	0	0
441568	Blakemore	Cumberland River	229	0	0	0	0	0	4	0	2	0	0	0	6	225	13	3	0	2
996017	Brooks Memorial	Cumberland River	48	0	0	0	0	0	0	0	0	0	0	0	0	48	0	48	0	0
438470	Cairo	Cumberland River	29	0	0	0	0	0	0	0	0	0	0	0	0	29	0	0	0	0
441648	Calvary	Cumberland River	1,045	6	2	0	0	6	9	0	5	0	7	2	15	1,039	3	3	2	0
438834	Campground	Cumberland River	45	0	0	0	0	0	0	0	0	0	0	0	0	45	0	0	0	0
438971	Cedar Grove	Cumberland River	24	0	0	0	0	0	0	0	0	0	5	11	0	8	0	0	0	0
435385	Cedar Hill	Cumberland River	85	2	0	0	0	0	0	0	0	0	0	3	3	81	0	0	0	0
438812	Chapel Hill	Cumberland River	45	0	0	0	0	0	0	0	0	0	0	0	0	45	0	0	0	0
441706	City Road Chapel	Cumberland River	319	0	0	0	0	0	0	0	0	0	7	2	5	305	0	3	0	0
400078	Connection	Cumberland River																		
438685	Connell Memorial	Cumberland River	670	10	1	1	0	13	5	0	1	15	6	0	7	671	6	3	1	0
439337	Cook's	Cumberland River	489	1	0	0	0	9	0	220	0	0	3	0	5	271	0	0	0	0
441717	Crievewood	Cumberland River	595	0	4	0	0	9	1	0	0	0	3	0	9	597	0	6	2	0
438446	Cross Plains	Cumberland River	284	0	0	0	0	2	3	0	0	0	2	2	3	282	0	0	0	0
996393	Cross Roads	Cumberland River	20	0	0	0	0	0	0	5	0	0	0	0	0	15	0	15	0	0
441741	Dalewood	Cumberland River	113	0	0	0	0	0	0	0	0	0	0	0	1	112	1	8	5	1
441785	Dodson Chapel	Cumberland River	101	0	0	0	0	0	0	0	0	0	3	0	1	97	0	1	0	0
441808	Donelson Heights	Cumberland River	469	0	0	0	0	2	2	0	0	0	0	0	6	467	1	0	0	0
438297	Douglass Chapel	Cumberland River	51	0	1	0	0	3	0	0	9	21	2	0	0	23	0	0	0	0
996028	Dowell	Cumberland River	106	0	2	0	0	0	0	0	0	0	0	0	2	106	0	96	0	0
441821	East End	Cumberland River	332	6	14	0	0	9	3	8	1	3	6	0	4	342	2	7	3	0
441455	Edgehill	Cumberland River	453	0	0	1	0	0	1	0	0	0	0	0	5	450	3	52	1	0
438526	Fairfield	Cumberland River	124	1	0	0	0	0	0	0	0	0	0	0	2	123	0	0	0	0
439304	Forest Grove	Cumberland River	82	0	12	0	0	0	0	0	0	0	0	0	1	93	0	0	0	0
438561	Gallatin First	Cumberland River	1,232	0	7	0	0	8	2	20	11	0	1	3	12	1,202	2	6	3	0
438628	Gideon UMC	Cumberland River	88	1	0	0	0	0	0	0	0	0	0	0	3	86	0	0	0	0

2019 Tennessee Conference Statistics			Total professing members reported at close of previous year	Received this year on Profession of Faith through confirmation	Received this year on Profession of Faith other than confirmation	Membership restored by Affirmation of faith	Added by correction	Transferred in from another United Methodist Church	Transferred in from a non-United Methodist Church	Removed by Charge Conference Action	Withdrawn from Professing Membership	Removed by Correction	Transferred out to another United Methodist Church	Transferred out to a non-United Methodist Church	Removed by death/deceased	TOTAL PROFESSING MEMBERS reported at the close of this year	Asian	Black	Hispanic/Latino	Native American	
GCNO#	Church	District	1	2a	2b	2c	2d	2e	2f	3a	3b	3c	3d	3e	3f	4	5a	5b	5c	5d	
			2019	113,534	741	735	48	72	857	648	1,732	528	2,403	705	497	1,266	109,504	794	3,949	472	60
438641	Gladeville	Cumberland River	323	8	1	0	0	7	0	1	0	0	4	0	4	330	1	0	4	0	
441865	Glenciff	Cumberland River	109	0	0	0	0	1	2	0	0	0	2	1	2	107	0	5	0	0	
441887	Glendale	Cumberland River	61	0	15	0	0	9	0	0	0	0	1	0	2	82	1	1	1	0	
439246	Good Hope	Cumberland River	76	0	0	0	0	0	0	0	0	0	0	0	1	75	0	0	0	0	
438606	Good Shepherd	Cumberland River	648	0	8	0	0	6	7	0	0	0	0	0	4	665	1	0	4	0	
440484	Grace	Cumberland River	1,402	0	10	0	0	7	2	0	0	0	2	0	4	1,415	2	3	6	2	
438721	Greenbrier	Cumberland River	360	0	0	0	0	0	0	0	0	0	0	0	5	355	1	0	0	0	
438743	Hartsville	Cumberland River	212	0	0	0	0	0	0	0	0	0	1	0	3	208	1	0	0	0	
438856	Haysville	Cumberland River	36	0	0	0	0	0	0	0	0	0	0	0	0	36	0	0	0	0	
438787	Hendersonville First	Cumberland River	2,149	25	6	1	0	25	10	0	0	0	15	9	13	2,179	6	7	5	0	
441546	Hermitage	Cumberland River	2,425	0	0	0	0	8	3	0	0	0	21	6	16	2,393	1	5	10	0	
442335	Hickory Bend	Cumberland River	193	0	1	0	0	0	0	0	0	0	1	0	2	191	4	5	0	0	
995742	Hopewell	Cumberland River	8	0	0	0	0	0	0	0	0	0	0	0	0	8	0	8	0	0	
996223	John Wesley	Cumberland River	367	0	5	0	0	0	0	0	0	7	0	0	4	361	0	346	1	0	
996074	Key	Cumberland River	27	0	0	0	0	0	0	0	0	0	0	0	0	27	0	26	1	0	
996063	Key-Stewart	Cumberland River	324	15	0	0	0	0	6	0	0	153	0	0	3	189	0	187	0	0	
438845	Lafayette	Cumberland River	160	1	0	0	0	1	0	0	0	0	0	0	2	160	0	0	0	0	
438583	Lambuth Memorial	Cumberland River	147	0	0	0	0	2	0	0	0	0	3	0	3	143	0	2	0	0	
438903	Lebanon First	Cumberland River	1,102	11	15	0	0	15	5	1	0	0	6	2	13	1,126	2	5	1	2	
439235	Leeville	Cumberland River	97	0	0	0	0	0	0	0	0	0	0	0	2	95	0	0	3	0	
439053	Liberty	Cumberland River	53	0	0	0	0	0	0	0	0	10	0	0	3	40	0	0	0	0	
439350	Lutons	Cumberland River	100	0	0	0	0	0	0	0	0	0	0	0	1	99	0	0	0	0	
439315	Martin's Chapel	Cumberland River	107	0	0	0	0	0	0	0	0	0	0	0	0	107	0	0	0	0	
442062	Matthews Memorial	Cumberland River	210	0	3	0	0	0	0	0	0	0	0	0	7	206	0	16	2	0	
439042	McKendree Memorial	Cumberland River	366	11	4	4	0	11	5	0	0	0	0	0	5	396	0	0	0	0	
438550	Mt. Olive	Cumberland River	27	0	0	0	0	0	0	0	0	0	27	0	0	0	0	0	0	0	
438982	Mt. Pleasant	Cumberland River	165	0	0	0	0	0	0	0	0	0	0	0	2	163	0	0	1	0	
438311	Mt. Vernon	Cumberland River	62	0	0	0	0	0	0	0	0	0	0	0	0	62	0	2	0	0	
435897	Mt. Zion (Springfield)	Cumberland River	56	0	0	0	0	0	0	0	0	0	0	0	0	56	0	0	0	0	
442120	Nancy Webb Kelly	Cumberland River	95	4	0	0	0	0	0	0	0	0	0	2	0	97	0	94	0	0	
435911	New Chapel	Cumberland River	294	0	0	0	0	0	0	0	0	0	0	0	3	291	0	0	0	0	
442186	Old Hickory	Cumberland River	297	0	0	0	0	0	0	0	0	213	0	0	3	81	0	1	0	0	
438960	Owens Chapel	Cumberland River	127	0	0	0	0	0	0	0	1	0	0	0	0	126	0	0	0	0	
436061	Palestine	Cumberland River	70	0	1	0	0	0	0	0	0	0	0	0	1	70	0	1	2	0	
996234	Patterson Memorial	Cumberland River	176	0	0	0	0	0	0	0	0	0	0	0	0	176	0	174	0	0	
996531	Payne Chapel	Cumberland River	11	0	0	0	0	0	0	0	0	0	0	0	0	11	0	11	0	0	
442200	Pennington	Cumberland River	180	3	3	0	0	7	5	0	0	0	0	0	0	198	0	1	0	0	
996085	Pickett-Rucker	Cumberland River	270	0	0	0	0	0	0	0	0	0	0	0	0	270	0	262	0	0	
439007	Pleasant Grove	Cumberland River	28	0	0	0	0	0	0	0	0	0	0	0	1	27	0	0	0	1	
439270	Pleasant Grove	Cumberland River	52	0	0	0	0	0	0	0	0	0	0	0	1	51	0	0	0	0	
435933	Port Royal	Cumberland River	63	0	0	0	0	0	0	0	0	0	0	0	2	61	0	0	0	0	
435396	Porter's Chapel	Cumberland River	24	0	0	0	0	0	0	0	0	0	0	0	0	24	0	0	0	0	
442346	Primera Iglesia	Cumberland River	80	0	1	1	0	0	1	0	0	0	0	0	1	82	0	0	80	0	
435740	Providence (Cumberland)	Cumberland River	1,471	22	89	1	0	21	10	0	0	0	13	0	9	1,592	11	22	19	0	
438515	Rehoboth	Cumberland River	421	0	2	0	0	8	5	0	0	0	11	1	2	422	0	1	0	1	
442222	Ruth Ensor Memorial	Cumberland River	23	0	0	0	1	0	0	0	0	0	0	2	1	21	0	0	0	0	
438891	Sadlers	Cumberland River	57	0	0	0	0	0	0	0	0	0	0	0	0	57	0	0	0	0	
439075	Salem	Cumberland River	28	0	0	0	0	0	0	0	0	0	0	0	1	27	0	0	0	0	
437340	Saundersville	Cumberland River	44	0	0	0	0	3	1	0	3	0	0	0	2	43	0	0	0	0	
996336	Seay Chapel	Cumberland River	9	0	0	0	0	0	0	0	0	0	0	0	0	9	0	6	0	0	
996245	Seay Hubbard	Cumberland River	134	0	0	0	0	1	0	0	3	0	0	12	3	117	0	115	0	0	
439064	Slater's	Cumberland River	65	0	0	0	0	0	0	0	0	0	0	0	0	65	0	0	0	0	
438914	Smith's Chapel (Cumb)	Cumberland River	49	0	0	0	0	0	0	0	0	0	0	0	0	49	0	0	0	0	
442302	South End	Cumberland River	143	0	0	0	0	0	0	0	0	0	4	0	3	136	0	4	2	0	
436083	Springfield First	Cumberland River	1,065	10	4	0	0	3	13	0	0	0	2	4	9	1,080	0	0	0	0	
996303	St. John	Cumberland River	34	0	0	0	0	0	0	0	0	0	0	0	0	34	0	34	0	0	
439086	Statesville	Cumberland River	22	0	0	0	0	0	2	0	0	0	0	0	2	22	0	0	0	0	
442368	Trinity	Cumberland River	28	1	1	0	0	0	5	0	0	11	0	0	0	24	0	4	0	0	
438594	Tuckers	Cumberland River	32	0	0	0	0	0	0	0	0	0	0	0	0	32	0	0	0	0	
439144	Walkers	Cumberland River	99	0	0	0	0	0	2	0	0	0	0	0	0	101	0	0	0	0	
439166	Walnut Grove	Cumberland River	115	1	0	0	6	0	0	0	0	0	0	0	5	117	1	0	0	0	
435410	Wartrace	Cumberland River	35	0	0	0	0	0	0	0	0	0	0	0	0	35	0	0	0	0	
442448	West End	Cumberland River	2,342	10	8	0	0	26	26	7	77	2	37	32	27	2,230	9	12	11	0	
438993	Westland	Cumberland River	344	0	13	0	0	0	0	0	1	0	0	1	3	352	0	5	0	0	
439202	Westmoreland	Cumberland River	85	0	0	0	0	3	1	0	0	0	0	0	0	89	0	0	6	0	
439224	White House	Cumberland River	496	0	2	0	0	4	0	0	0	0	1	0	4	497	1	0	1	0	
438798	Willow Grove	Cumberland River	36	0	0	0	0	0	0	0	0	0	0	0	1	35	0	0	0	0	
442483	Woodbine	Cumberland River	181	0	0	0	0	3	0	0	0	0	1	0	5	178	0	1	0	0	
435955	Woodland Street	Cumberland River	98	0	0	0	0	0	0	0	0	0	0	0	1	97	0	0	0	0	
441375	Abrams	Harpeth River	35	1	0	0	0	0	0	0	0	0	0	0	1	35	0	0	0	0	
439678	Antioch	Harpeth River	196	0	3	0	0	0	0	0	2	0	0	0	1	196	0	2	0	0	
436403	Ardmore	Harpeth River	86	0	0	0	0	4	1	0	0	0	0	0	1	90	0	0	0	0	
439417	Barnhill	Harpeth River	75	0	2	0	0	0	0	0	2	0	0	0	1	74	0	0	0	0	
996507	Beech Grove	Harpeth River	10	0	0	0	0	0	3	0	0	0	0	0	0	13	0	10	0	0	

2019 Tennessee Conference Statistics			Total professing members reported at close of previous year	Received this year on Profession of Faith through confirmation	Received this year on Profession of Faith other than confirmation	Membership restored by Affirmation of Faith	Added by correction	Transferred in from another United Methodist Church	Transferred in from a non-United Methodist Church	Removed by Charge Conference Action	Withdrawn from Professing Membership	Removed by Correction	Transferred out to another United Methodist Church	Transferred out to a non-United Methodist Church	Removed by death/deceased	TOTAL PROFESSING MEMBERS reported at the close of this year	Asian	Black	Hispanic/Latino	Native American	
GCNO#	Church	District	1	2a	2b	2c	2d	2e	2f	3a	3b	3c	3d	3e	3f	4	5a	5b	5c	5d	
			2019	113,534	741	735	48	72	857	648	1,732	528	2,403	705	497	1,266	109,504	794	3,949	472	60
437032	Bethel	Harpeth River	23	0	0	0	0	0	0	0	0	0	0	0	0	23	0	2	0	0	
439760	Bethel	Harpeth River	66	0	0	0	0	0	0	0	0	0	0	0	0	66	0	0	0	0	
436460	Bethesda	Harpeth River	97	0	0	0	0	0	0	0	0	0	0	0	1	96	0	0	0	0	
436482	Bethlehem	Harpeth River	1,159	12	0	0	0	11	5	0	1	0	6	9	5	1,166	1	0	0	0	
436505	Bigbyville	Harpeth River	124	0	0	0	0	2	2	0	0	0	0	0	0	128	0	0	0	0	
437293	Blooming Grove	Harpeth River	24	0	0	0	0	0	0	0	0	0	0	0	2	22	0	0	0	0	
439441	Bon Aqua	Harpeth River	84	0	2	0	0	0	0	0	0	0	0	0	3	83	0	0	0	0	
441604	Brentwood	Harpeth River	8,668	237	57	0	2	75	45	103	26	0	54	19	27	8,855	0	0	0	0	
437134	Burwood	Harpeth River	20	0	0	0	0	0	0	0	0	0	0	0	0	20	0	0	0	0	
436994	Campbellsville	Harpeth River	54	0	0	0	0	0	0	0	0	0	0	0	1	53	0	0	0	0	
439428	Campground	Harpeth River	80	0	0	0	0	0	0	0	0	0	0	0	0	80	0	0	0	0	
396294	Cedar Grove	Harpeth River	26	0	0	0	0	0	0	0	2	0	0	0	1	23	0	0	0	0	
437191	Cedar Grove	Harpeth River	102	0	0	0	0	0	0	0	0	0	0	0	1	101	0	0	0	0	
441342	Cedar Valley	Harpeth River	30	2	0	0	0	0	0	0	0	0	0	0	0	32	0	0	0	0	
439463	Centerville	Harpeth River	383	0	0	0	0	0	0	0	0	0	1	0	4	378	0	0	0	0	
441318	Chappell Memorial	Harpeth River	39	0	0	0	0	0	0	0	0	0	0	0	0	39	0	0	0	0	
439986	Cherry's Chapel	Harpeth River	49	0	0	0	0	0	0	0	0	0	0	0	0	49	0	0	0	0	
437065	Chestnut Grove	Harpeth River	56	0	0	0	0	0	0	0	0	0	0	0	0	56	0	0	0	0	
441615	Chinabee	Harpeth River	16	0	0	0	0	0	0	0	0	0	2	0	0	14	0	0	0	0	
439714	Choates Creek	Harpeth River	107	0	0	0	1	1	0	0	0	0	1	1	3	104	0	0	0	0	
441661	Christ	Harpeth River	912	13	0	1	0	8	5	82	29	0	14	6	5	803	18	8	1	0	
439485	Clifton	Harpeth River	80	0	0	0	0	0	0	0	0	0	0	0	0	80	0	0	0	0	
439680	Coleman Memorial	Harpeth River	397	0	11	0	0	2	0	0	0	0	0	0	7	403	0	0	0	0	
436584	College Grove	Harpeth River	228	0	0	0	0	1	3	0	0	0	0	0	3	229	0	0	0	0	
439508	Collinwood	Harpeth River	48	0	0	0	0	0	0	0	0	0	1	4	0	43	0	0	0	0	
436620	Columbia First	Harpeth River	1,217	10	2	0	0	12	9	0	2	0	8	2	22	1,216	13	2	1	0	
437156	Cowles	Harpeth River	31	0	0	0	0	1	0	0	0	0	0	0	0	32	0	3	0	0	
436607	Craft Memorial	Harpeth River	149	0	9	0	0	5	1	0	0	24	0	0	1	139	0	7	0	3	
441307	Dunn	Harpeth River	61	0	4	0	0	1	0	0	0	0	0	3	1	62	0	0	0	0	
439942	East End	Harpeth River	262	0	0	0	0	0	0	0	0	0	0	0	3	259	0	2	3	0	
439361	East Hickman	Harpeth River	66	0	0	0	0	0	1	0	0	0	0	0	3	64	0	0	0	0	
996256	Ebenezer UMC	Harpeth River	83	2	0	0	0	0	1	0	0	0	0	0	2	84	0	83	0	0	
436766	Elkton	Harpeth River	68	0	0	0	0	2	3	0	0	0	0	0	2	71	0	1	0	0	
440212	Enterprise Incorporated	Harpeth River	14	0	0	0	0	0	0	0	0	0	0	0	0	14	0	0	0	0	
436788	Epworth	Harpeth River	529	0	7	0	0	7	8	0	0	0	3	0	5	543	0	3	1	0	
439565	Ethridge	Harpeth River	109	0	0	0	0	0	0	0	0	0	0	0	2	107	0	0	0	0	
441433	Eureka	Harpeth River	131	0	0	0	0	0	0	0	0	0	0	0	2	129	0	3	0	0	
440176	Evans Chapel	Harpeth River	17	0	0	0	0	0	0	0	0	0	0	0	0	17	0	0	0	0	
440245	Fall River	Harpeth River	69	0	1	0	0	1	0	0	0	0	0	0	1	70	0	0	0	0	
442426	Forest Hills	Harpeth River	391	0	1	0	0	8	7	27	0	0	3	0	4	373	4	0	0	0	
436846	Franklin First	Harpeth River	3,778	56	6	14	4	53	48	755	56	30	32	24	18	3,044	3	6	6	1	
436447	Friendship	Harpeth River	25	0	0	0	0	0	0	0	0	0	0	0	0	25	0	0	0	0	
439587	Fullers Chapel	Harpeth River	24	0	0	0	0	0	0	0	0	0	0	0	0	24	0	0	0	0	
437123	Garrison	Harpeth River	34	0	0	0	0	0	0	0	0	0	0	0	0	34	0	0	0	0	
436538	Glendale	Harpeth River	77	0	0	0	0	0	0	0	0	0	0	0	0	77	0	0	0	0	
437076	Godwin-Chappell	Harpeth River	34	0	0	0	0	0	0	0	0	0	0	0	0	34	0	0	0	0	
437098	Goshen	Harpeth River	102	0	0	0	0	0	0	0	0	0	0	0	0	102	0	0	0	0	
439474	Graham's	Harpeth River	39	0	0	0	0	0	0	0	0	0	0	0	0	39	0	0	0	0	
437338	Greenbrier	Harpeth River	15	0	0	0	0	0	0	0	0	0	0	0	0	15	0	0	0	0	
437395	Green's Chapel	Harpeth River	16	0	0	0	0	0	0	0	0	0	0	3	1	12	0	0	0	0	
439576	Greenwood	Harpeth River	66	0	2	0	0	0	0	0	0	0	0	0	1	67	0	3	0	0	
440052	Henryville	Harpeth River	100	0	0	0	0	0	0	0	0	0	0	0	1	99	0	0	0	0	
440256	Highland	Harpeth River	58	0	2	0	0	0	1	0	0	0	0	0	2	59	0	0	0	0	
436868	Hillsboro	Harpeth River	205	0	8	0	0	5	1	40	0	0	0	0	3	176	2	3	2	1	
439645	Hohenwald First	Harpeth River	371	0	3	0	4	0	0	0	0	0	0	0	5	373	0	0	1	0	
441477	Holland Creek	Harpeth River	53	0	1	0	0	0	1	0	0	0	0	0	0	55	0	0	0	0	
441320	Howards	Harpeth River	32	0	0	0	0	0	0	0	0	0	0	0	0	32	0	0	0	0	
442005	Johnson's Chapel	Harpeth River	120	0	0	0	0	0	0	0	0	0	0	0	0	120	0	0	0	0	
439895	Kedron	Harpeth River	42	0	0	0	0	0	0	0	0	0	0	0	1	41	0	0	0	0	
439725	Lawrenceburg First	Harpeth River	566	3	2	0	0	0	4	0	0	309	0	0	6	260	3	0	4	0	
437316	Liberty	Harpeth River	38	0	0	0	0	0	0	0	0	0	0	0	1	37	1	0	0	0	
436892	Liberty (Brentwood)	Harpeth River	94	0	0	0	0	0	0	0	0	0	0	0	0	94	0	7	1	0	
439782	Linden First	Harpeth River	72	0	0	0	0	0	0	0	0	0	0	0	1	71	0	0	0	0	
439793	Little Lot	Harpeth River	23	0	0	0	0	0	0	0	0	0	0	0	1	22	0	0	0	0	
439805	Lobelville	Harpeth River	103	0	0	0	0	0	0	0	0	0	0	0	3	100	0	0	0	0	
439997	Loretto	Harpeth River	241	4	0	0	0	0	0	0	0	0	0	0	5	240	0	0	0	0	
439840	Lutts	Harpeth River	67	0	0	0	0	0	0	0	0	0	0	0	2	65	0	0	0	0	
436904	Lynnville UMC	Harpeth River	228	0	1	0	0	0	2	0	0	0	0	0	5	226	0	0	0	0	
440952	Mars Hill	Harpeth River	287	0	3	0	0	0	2	0	0	0	0	0	4	288	0	1	0	0	
437214	Minor Hill	Harpeth River	62	0	0	0	0	0	0	0	0	0	1	0	0	61	0	0	0	0	
436950	Mooreville	Harpeth River	69	0	1	0	0	0	0	0	0	0	0	0	0	70	0	0	0	0	
440041	Mt. Auburn	Harpeth River	27	0	0	0	0	0	0	0	0	0	0	0	0	27	0	0	0	0	
440187	Mt. Carmel	Harpeth River	20	0	0	0	0	0	0	0	0	0	0	2	1	17	0	0	0	0	
441592	Mt. Hope	Harpeth River	106	0	0	0	0	0	0	0	0	0	0	2	2	102	0	0	0	0	

2019 Tennessee Conference Statistics			Total professing members reported at close of previous year	Received this year on Profession of Faith through confirmation	Received this year on Profession of Faith other than confirmation	Membership restored by Affirmation of Faith	Added by correction	Transferred in from another United Methodist Church	Transferred in from a non-United Methodist Church	Removed by Charge Conference Action	Withdrawn from Professing Membership	Removed by Correction	Transferred out to another United Methodist Church	Transferred out to a non-United Methodist Church	Removed by death/deceased	TOTAL PROFESSING MEMBERS reported at the close of this year	Asian	Black	Hispanic/Latino	Native American	
GCNO#	Church	District	1	2a	2b	2c	2d	2e	2f	3a	3b	3c	3d	3e	3f	4	5a	5b	5c	5d	
			2019	113,534	741	735	48	72	857	648	1,732	528	2,403	705	497	1,266	109,504	794	3,949	472	60
440267	Mt. Lebanon	Harpeth River	39	0	0	0	0	0	0	0	0	0	0	0	0	39	0	0	0	0	
440121	Mt. Nebo	Harpeth River	43	0	0	0	0	0	0	0	0	0	2	0	1	40	0	0	0	0	
996165	Mt. Pisgah	Harpeth River	81	0	1	0	0	0	0	0	0	0	0	0	1	81	0	80	0	0	
439816	Mt. Pleasant	Harpeth River	34	0	0	0	0	0	0	0	0	0	0	0	1	33	0	0	0	0	
439884	Mt. Pleasant First	Harpeth River	298	0	2	0	0	0	0	0	0	0	0	2	3	295	0	0	0	0	
441650	Mt. Zion	Harpeth River	29	0	0	0	0	0	0	0	0	0	0	0	1	28	0	0	0	0	
441535	Nashville Korean	Harpeth River	372	6	2	0	0	1	17	0	0	0	1	6	0	391	388	1	0	0	
436551	Neapolis	Harpeth River	69	0	2	0	0	0	0	0	0	0	0	0	0	71	0	0	0	0	
439667	New Prospect	Harpeth River	201	0	1	0	0	2	1	0	0	0	0	0	2	203	0	0	0	0	
436926	Nolensville First	Harpeth River	277	0	0	0	0	5	0	31	0	0	2	0	3	246	0	0	0	0	
439907	Nunnely UMC	Harpeth River	98	0	0	0	0	0	0	0	0	0	0	0	0	98	0	0	0	0	
440930	Oak Grove	Harpeth River	79	1	0	0	1	0	0	0	0	0	1	0	4	76	0	1	0	0	
436948	Olivet	Harpeth River	156	0	0	0	0	0	0	0	0	0	0	0	0	156	0	0	0	0	
436857	Pisgah	Harpeth River	99	0	0	0	0	2	0	0	0	0	1	0	4	96	0	0	0	0	
439656	Pleasant Grove	Harpeth River	81	0	2	0	0	0	0	0	0	0	0	0	1	82	0	0	0	0	
436790	Pleasant Hill	Harpeth River	32	0	0	0	0	0	0	0	0	0	0	0	1	31	0	0	0	0	
437247	Pleasant Ridge	Harpeth River	50	0	0	0	0	0	0	0	0	0	0	0	4	46	0	0	0	0	
439532	Porter's Chapel	Harpeth River	76	0	1	0	0	0	0	0	0	0	0	0	2	75	0	0	0	0	
437327	Prospect	Harpeth River	101	0	0	0	0	0	1	0	0	0	1	0	3	98	0	0	0	0	
437043	Pulaski First	Harpeth River	834	0	0	0	0	3	1	0	0	0	3	0	10	825	0	0	0	0	
440234	Railroad	Harpeth River	32	0	0	0	0	0	0	0	0	0	0	0	0	32	0	0	0	0	
436675	Riverside	Harpeth River	386	0	4	0	0	3	0	0	0	1	1	0	11	380	0	0	0	0	
440074	Riverside	Harpeth River	98	0	0	0	0	0	0	0	0	0	0	0	2	96	0	0	0	0	
441557	Robertson Chapel	Harpeth River	123	0	0	0	0	0	0	0	0	0	0	0	2	121	0	0	0	0	
437087	Santa Fe	Harpeth River	34	0	0	0	0	0	0	0	0	0	0	0	0	34	0	0	0	0	
439964	Savannah First	Harpeth River	490	0	0	0	0	5	0	3	0	0	1	1	1	489	0	1	0	2	
400012	Shady Grove	Harpeth River	54	1	0	0	0	2	0	0	0	0	0	0	1	56	0	0	0	0	
440198	Shawnettee	Harpeth River	220	0	0	1	0	0	0	0	0	0	0	0	2	219	0	0	0	0	
439554	Shipp's Bend	Harpeth River	90	0	9	0	0	3	1	0	0	0	0	0	3	100	0	2	0	0	
437101	Spring Hill	Harpeth River	305	6	14	0	0	14	10	0	3	0	3	0	5	338	0	0	0	0	
439920	St Joseph	Harpeth River	39	0	0	0	0	0	0	0	0	0	0	0	0	39	0	0	0	0	
437362	St. Andrew Memorial	Harpeth River	182	0	2	2	0	1	1	0	0	0	0	0	10	178	0	2	0	0	
995536	St. James	Harpeth River	4	0	0	0	0	0	0	0	0	0	0	0	1	3	0	2	0	0	
995593	St. John's	Harpeth River	49	4	0	0	0	0	0	3	0	0	0	0	0	50	0	49	0	0	
436664	St. Luke	Harpeth River	298	0	3	0	0	1	2	93	0	52	11	11	8	129	0	0	0	0	
440006	Summertown	Harpeth River	54	0	0	0	0	0	0	0	0	0	0	0	1	53	0	0	0	0	
437112	Theta	Harpeth River	14	0	0	0	0	0	0	0	0	0	0	0	0	14	0	0	0	0	
437145	Thompson Station	Harpeth River	97	2	0	0	0	2	3	0	0	0	0	2	0	102	2	0	0	0	
437167	Trinity	Harpeth River	65	0	0	0	0	0	0	0	0	0	0	0	1	64	0	0	0	0	
437180	Trinity	Harpeth River	224	0	0	0	0	4	0	0	0	0	10	0	2	216	0	0	2	0	
441570	Trinity	Harpeth River	57	0	0	0	0	2	1	0	0	0	0	0	0	60	0	0	0	0	
437203	Triune	Harpeth River	179	0	0	0	0	0	0	0	0	0	0	0	3	176	0	0	0	0	
441353	Warren	Harpeth River	37	0	0	0	0	0	0	0	0	0	0	0	0	37	0	0	0	0	
440028	Waynesboro First	Harpeth River	182	0	1	0	0	3	2	0	0	0	0	0	1	187	0	0	0	0	
437225	Wesley Chapel	Harpeth River	77	0	0	0	0	0	1	0	0	0	0	0	5	73	0	0	0	0	
996553	Wesley Chapel	Harpeth River	41	0	0	0	0	0	0	0	0	0	0	0	0	41	0	39	0	0	
441490	Wesley's Chapel	Harpeth River	80	0	0	0	0	0	0	0	0	0	0	0	1	79	0	0	0	0	
440063	West Point	Harpeth River	40	0	0	0	0	0	0	0	0	0	0	0	0	40	0	0	0	0	
437351	Westview	Harpeth River	440	0	3	0	0	1	3	0	2	0	4	4	3	434	0	0	4	0	
440108	Whitten's Cross Roads	Harpeth River	24	0	0	0	0	0	0	0	0	0	0	0	1	23	0	0	0	0	
396751	Whitwell	Harpeth River	56	0	0	0	0	2	0	0	0	0	0	1	1	56	0	0	0	0	
440085	Williamsport	Harpeth River	53	2	1	0	0	2	0	0	0	0	0	0	1	57	0	0	0	0	
435226	Antioch	Red River	80	0	0	0	0	0	2	0	0	0	0	0	3	79	0	0	0	0	
435317	Asbury-Mt Carmel	Red River	194	0	0	0	0	1	0	0	0	0	0	0	4	191	0	0	0	0	
435261	Ashland City UMC	Red River	200	0	0	0	2	2	1	2	0	4	2	6	2	189	0	0	0	1	
442437	Barth Vernon	Red River	193	0	0	0	0	0	0	0	0	0	0	0	2	191	0	0	0	0	
436367	Bascom	Red River	34	0	0	0	0	1	0	0	1	0	0	0	2	32	0	0	0	0	
441488	Belle Meade	Red River	1,007	4	0	0	0	8	2	0	1	10	4	1	22	983	20	7	0	0	
441502	Bellevue	Red River	413	0	0	0	0	12	6	0	0	0	2	0	7	422	9	17	0	0	
435306	Bethel	Red River	95	0	0	1	0	0	0	0	0	0	0	0	0	96	0	9	2	1	
435328	Bethlehem	Red River	237	2	3	0	0	0	0	0	0	0	0	0	1	241	1	2	0	0	
996041	Bowman Chapel	Red River	52	3	0	0	0	0	0	0	0	0	0	0	1	54	0	48	0	0	
996198	Braden	Red River	39	4	0	1	0	0	1	0	0	0	0	0	2	43	0	43	0	0	
435294	Brewer's	Red River	104	0	0	0	0	2	1	0	0	0	0	0	1	106	0	0	0	0	
435454	Bumpus Mills	Red River	81	0	0	0	0	0	0	0	0	0	0	0	0	81	0	0	0	0	
437384	Burns	Red River	80	0	0	0	0	0	0	0	0	0	0	0	1	79	0	0	0	0	
435886	Cedar Grove	Red River	56	0	0	0	0	0	0	0	0	0	0	0	0	56	0	0	0	0	
435534	Cedar Valley	Red River	60	0	0	0	0	0	0	0	0	0	0	0	0	60	0	0	0	0	
441683	Centenary	Red River	62	0	0	0	0	0	0	0	0	0	0	0	0	62	0	0	0	0	
435831	Central	Red River	60	0	2	0	0	0	3	0	0	0	0	0	1	64	0	0	1	0	
435215	Chapel Hill	Red River	36	0	0	0	0	0	0	0	0	0	0	0	2	34	0	0	0	0	
435408	Charlotte-Fagan	Red River	186	3	1	0	0	0	1	0	0	0	2	0	0	189	0	0	1	0	
996201	Clark Memorial	Red River	264	1	1	0	0	0	4	4	0	0	0	0	9	257	0	257	0	0	
396170	Clarksville First	Red River	47	0	0	0	0	0	0	0	0	0	0	0	2	45	0	0	0	0	

2019 Tennessee Conference Statistics			Total professing members reported at close of previous year	Received this year on Profession of Faith through confirmation	Received this year on Profession of Faith other than confirmation	Membership restored by Affirmation of Faith	Added by correction	Transferred in from another United Methodist Church	Transferred in from a non-United Methodist Church	Removed by Charge Conference Action	Withdrawn from Professing Membership	Removed by Correction	Transferred out to another United Methodist Church	Transferred out to a non-United Methodist Church	Removed by death/deceased	TOTAL PROFESSING MEMBERS reported at the close of this year	Asian	Black	Hispanic/Latino	Native American
GCNO#	Church	District	1	2a	2b	2c	2d	2e	2f	3a	3b	3c	3d	3e	3f	4	5a	5b	5c	5d
		2019	113,534	741	735	48	72	857	648	1,732	528	2,403	705	497	1,266	109,504	794	3,949	472	60
435192	Craggie Hope	Red River	70	0	0	0	0	0	0	0	0	0	0	0	0	70	0	0	1	0
435501	Cumberland City	Red River	109	0	0	0	0	0	0	0	0	109	0	0	0	0	0	0	0	0
435523	Cumberland Furnace	Red River	59	0	0	0	0	0	0	0	0	0	0	0	1	58	0	0	0	0
438481	Denton's Chapel	Red River	74	0	0	0	0	0	0	0	0	0	0	0	2	72	0	0	0	0
435545	Dickson First	Red River	615	0	9	0	0	4	5	0	0	0	6	0	4	623	0	0	0	0
996325	Dixon Memorial	Red River	80	0	0	0	0	0	0	0	0	0	0	2	1	77	0	77	0	0
435751	Ebenezer (Cla)	Red River	240	0	1	0	0	2	3	0	0	0	0	0	0	246	0	0	0	0
436208	Edgewood	Red River	41	0	0	0	0	0	0	0	0	0	0	0	3	38	0	0	0	0
439406	Eno	Red River	63	0	0	0	0	0	0	0	0	0	0	0	0	63	0	0	0	0
435603	Erin	Red River	181	0	9	0	0	1	12	0	0	0	11	0	0	192	0	0	0	0
440303	Fellowship	Red River	151	0	2	0	0	0	0	0	0	0	0	3	0	150	6	20	4	0
435421	Forest Street	Red River	233	0	2	0	0	7	0	0	0	0	0	4	6	232	1	0	0	1
435567	Fort Donelson Memorial	Red River	178	0	0	0	0	0	0	0	0	0	0	0	6	172	0	0	0	0
436163	Glenwood	Red River	61	0	0	0	0	0	0	0	0	0	0	0	2	59	0	0	0	0
996212	Gordon Memorial	Red River	1,319	0	8	1	0	3	3	0	0	840	0	0	9	485	0	485	0	0
438936	Greenville	Red River	262	0	0	0	0	0	0	0	0	0	1	2	2	257	0	2	1	0
435647	Greenwood	Red River	30	0	0	0	0	0	0	0	0	0	0	0	0	30	0	0	0	0
435272	Hickory Point	Red River	117	0	0	0	0	0	0	26	0	0	0	0	1	90	0	0	0	0
435443	Hilldale	Red River	779	8	3	0	8	10	6	0	4	0	15	2	8	785	3	2	3	0
441945	Hobson	Red River	45	0	0	0	0	0	4	0	3	0	0	0	1	45	0	35	0	0
435853	Hopewell	Red River	64	2	0	0	0	0	0	0	0	0	0	0	1	65	0	3	0	0
396762	Iglesia Metodiste Ebenezer R	Red River	47	0	1	0	0	0	0	0	0	0	0	0	0	48	0	0	46	0
435875	Indian Mound	Red River	97	0	0	0	0	0	0	0	0	0	0	0	0	97	0	0	0	0
435693	Jackson's Chapel	Red River	66	0	0	0	0	0	0	0	0	0	0	0	0	66	0	0	0	0
435682	Jordonia	Red River	57	0	0	0	0	0	0	0	0	0	0	0	5	52	1	0	0	5
435705	Kingston Springs	Red River	191	0	0	0	0	1	0	0	0	0	0	0	5	187	0	0	0	0
436323	Leatherwood	Red River	39	0	0	0	0	0	0	0	0	0	0	0	0	39	0	0	0	0
435716	Liberty	Red River	37	0	0	0	0	0	0	0	0	0	0	0	1	36	0	0	0	0
435578	Lockhart's	Red River	33	0	0	0	0	1	0	0	0	0	0	0	1	33	0	0	0	0
436130	Long Branch	Red River	32	0	0	0	0	0	0	0	0	0	0	2	3	27	0	0	0	0
436015	Louise	Red River	84	0	0	0	0	0	0	0	0	0	0	0	1	83	0	0	0	0
435465	Madison Street	Red River	953	0	4	0	0	15	5	19	1	0	10	3	14	930	3	3	0	0
435784	Mallory	Red River	41	0	0	0	0	0	0	0	0	0	0	0	1	40	0	0	0	0
435671	Marion	Red River	108	0	0	0	0	0	0	0	0	0	0	0	3	105	0	0	0	0
435237	Martha's Chapel	Red River	98	0	0	0	0	0	0	0	0	0	0	0	2	96	0	0	0	0
435727	McEwen First	Red River	109	1	6	0	30	0	0	0	4	0	0	0	1	141	0	0	0	0
442040	McKendree	Red River	554	4	4	0	0	3	0	0	0	0	1	2	4	558	3	128	12	3
435762	McKinnon	Red River	14	0	0	0	0	0	2	0	0	0	0	0	0	16	0	0	0	0
442107	Monroe Street	Red River	48	0	0	0	0	0	0	0	0	0	0	0	0	48	0	0	2	0
435738	Mt. Lebanon	Red River	116	0	0	0	0	0	0	0	0	0	0	0	0	116	0	0	0	0
435556	Mt. Pleasant	Red River	40	0	0	0	0	0	0	0	0	0	0	0	2	38	0	0	0	0
436037	Mt. Zion	Red River	171	0	2	0	0	5	0	4	0	0	0	0	2	172	1	0	1	0
435820	Neptune-Clifton	Red River	37	0	0	0	0	0	0	0	0	0	0	0	1	36	0	0	0	0
442211	New Bethel	Red River	65	0	0	0	0	0	0	0	0	0	0	0	0	65	0	0	0	0
435476	New Haven	Red River	38	0	0	0	0	0	0	0	0	5	0	0	0	33	0	0	0	0
435795	New Johnsonville	Red River	164	0	0	0	0	0	0	0	0	4	0	0	6	154	1	0	0	0
435842	New Providence	Red River	787	0	2	0	0	5	1	0	0	361	10	0	9	415	4	20	19	2
439873	Oak Grove	Red River	36	0	0	0	0	0	0	0	0	0	0	0	0	36	0	0	0	0
439326	Oakwood	Red River	103	0	0	0	0	0	0	0	0	0	0	0	1	102	0	0	0	0
435864	Palmyra	Red River	30	0	0	0	0	0	0	0	0	0	0	0	0	30	0	0	0	0
435614	Paul's Chapel	Red River	31	1	0	0	0	0	0	0	0	1	0	0	0	31	0	0	0	0
436243	Pegram	Red River	111	0	1	0	0	0	9	0	0	0	0	0	5	116	0	0	0	0
435773	Pisgah	Red River	80	0	1	0	0	1	0	0	0	0	5	0	1	76	0	0	0	0
435900	Pleasant View	Red River	430	6	2	0	0	2	1	0	0	0	1	2	4	434	0	0	1	0
435498	Rose Valley	Red River	66	0	2	0	0	0	0	0	0	0	0	0	1	67	0	0	0	0
436050	Rye's Chapel	Red River	147	0	4	0	0	0	0	0	0	0	0	0	1	150	0	0	0	0
436298	Sailor's Rest	Red River	10	0	0	0	0	0	0	0	0	0	0	0	0	10	0	0	0	0
435250	Salem	Red River	402	0	7	0	0	0	0	0	0	0	0	0	2	407	0	0	0	0
436004	Sango	Red River	448	0	24	0	0	12	6	0	0	0	0	0	4	486	0	0	0	0
436026	Scottsboro	Red River	128	0	0	0	0	0	0	0	0	9	0	0	3	116	0	0	0	1
436048	Simpkins	Red River	21	0	0	0	0	0	0	0	0	0	0	0	0	21	0	0	0	0
436072	Southside	Red River	47	0	0	0	0	0	0	0	0	0	0	1	1	45	0	0	0	0
435636	Spring Hill	Red River	86	0	0	0	0	0	0	0	0	86	0	0	0	0	0	0	0	0
435988	St. Bethlehem	Red River	192	0	0	0	0	0	0	0	0	0	0	0	4	188	3	5	1	2
442244	St. John's	Red River	192	0	0	0	0	4	0	0	0	0	0	0	2	194	0	18	0	0
436128	Stewart	Red River	33	0	0	0	0	0	0	0	0	0	0	0	1	32	0	0	0	0
996291	Stone Chapel	Red River	13	0	0	0	0	0	0	0	0	3	0	0	0	10	0	10	0	0
439521	Sycamore	Red River	13	0	0	0	0	0	0	0	0	0	0	0	0	13	0	0	0	0
436356	Taylor's Chapel	Red River	89	0	0	0	0	0	0	0	0	0	0	0	3	86	0	0	1	0
435135	Tenn City	Red River	17	0	1	0	0	0	0	0	0	0	0	0	0	18	0	0	0	0
436196	Tennessee Ridge	Red River	72	0	0	0	0	9	0	6	7	0	0	10	1	57	0	0	0	0
435330	Walton's Chapel	Red River	197	0	0	0	0	0	3	0	0	0	0	0	8	192	0	0	0	0
435990	Water Valley	Red River	53	0	0	0	0	1	1	0	0	0	0	0	0	55	0	0	0	0
436141	Waverly First	Red River	502	0	2	0	1	1	2	0	0	0	1	4	14	489	2	0	0	0

2019 Tennessee Conference Statistics			Total professing members reported at close of previous year	Received this year on Profession of Faith through confirmation	Received this year on Profession of Faith other than confirmation	Membership restored by Affirmation of Faith	Added by correction	Transferred in from another United Methodist Church	Transferred in from a non-United Methodist Church	Removed by Charge Conference Action	Withdrawn from Professing Membership	Removed by Correction	Transferred out to another United Methodist Church	Transferred out to a non-United Methodist Church	Removed by death/deceased	TOTAL PROFESSING MEMBERS reported at the close of this year	Asian	Black	Hispanic/Latino	Native American
GCNO#	Church	District	1	2a	2b	2c	2d	2e	2f	3a	3b	3c	3d	3e	3f	4	5a	5b	5c	5d
		2019	113,534	741	735	48	72	857	648	1,732	528	2,403	705	497	1,266	109,504	794	3,949	472	60
436185	White Bluff	Red River	147	0	0	0	0	0	0	0	0	0	0	0	0	147	1	1	0	0
435818	Wilee's Chapel	Red River	90	0	0	0	0	6	0	0	0	0	0	4	2	90	1	0	0	0
435807	Woodlawn	Red River	64	0	1	0	0	0	0	0	3	0	0	1	1	60	1	2	0	0
435512	Wyatt's Chapel	Red River	147	0	2	0	0	0	0	0	0	0	0	0	1	148	0	0	0	0
440872	Alto	Stones River	23	0	0	0	0	0	0	0	0	0	0	0	0	23	0	0	0	0
441422	Antioch	Stones River	246	0	0	0	0	3	0	0	0	0	0	0	1	248	0	10	0	0
440600	Asbury	Stones River	104	0	0	0	0	0	1	0	0	0	0	0	1	104	0	0	0	0
437178	Aspen Hill	Stones River	41	0	0	0	0	0	1	0	0	0	0	0	0	42	0	0	0	0
437236	Beech Grove	Stones River	45	0	0	0	0	0	0	0	0	0	0	0	2	43	0	0	0	1
440325	Bell Buckle	Stones River	223	0	0	0	0	0	2	0	0	0	1	0	2	222	0	0	19	0
440347	Bell Springs	Stones River	152	0	0	0	0	1	0	0	0	0	2	0	1	150	0	0	0	0
436425	Berlin	Stones River	36	2	0	0	0	0	0	0	0	0	0	0	1	37	0	0	0	0
441001	Bethel	Stones River	209	0	0	0	0	0	0	0	1	0	2	0	1	205	0	0	0	0
441730	Bethel	Stones River	110	0	0	0	0	0	0	0	0	0	0	0	0	110	0	0	0	0
440278	Blackman	Stones River	470	7	0	0	0	12	10	0	0	0	2	0	5	492	0	0	1	1
436527	Blanche	Stones River	65	0	0	0	0	0	0	0	0	0	1	0	2	62	0	0	0	0
441205	Blankenship	Stones River	166	0	0	0	0	0	0	0	0	0	0	0	1	165	0	0	0	0
440770	Blanton's	Stones River	59	0	0	0	0	0	0	0	0	0	0	0	2	57	0	0	0	0
442016	Booneville	Stones River	41	0	0	0	0	0	2	0	0	13	0	0	0	30	0	0	0	0
440690	Brandon's Chapel	Stones River	51	0	0	0	0	0	0	0	0	0	0	0	1	50	0	0	0	0
441114	Cainsville	Stones River	81	0	0	0	0	0	0	0	0	0	0	0	0	81	0	0	0	0
436391	Caney Springs	Stones River	95	2	0	0	0	0	0	0	0	0	0	0	1	96	0	0	0	0
440096	Cannon	Stones River	87	0	0	0	0	0	0	0	0	0	0	0	0	87	0	0	0	0
442313	Cedar Grove	Stones River	157	0	3	0	0	0	2	0	0	0	0	0	0	162	0	0	0	0
440677	Cedar Grove(Rutherford)	Stones River	51	0	0	0	0	5	0	0	0	0	0	0	4	52	0	0	0	0
436540	Chapel Hill	Stones River	258	5	0	0	0	3	2	0	0	0	0	0	2	266	0	0	0	0
438663	Clay Hill	Stones River	39	0	0	0	1	0	0	0	0	0	0	0	2	38	0	0	0	0
436573	Coldwater	Stones River	133	0	0	0	0	4	0	0	0	0	0	2	1	134	0	0	0	0
441240	Concord	Stones River	53	0	0	0	0	0	0	0	0	0	0	0	0	53	0	0	0	0
440837	Cornerstone	Stones River	39	3	2	0	0	1	0	0	0	0	0	0	0	45	1	8	0	0
436686	Cornersville	Stones River	104	0	0	0	0	0	8	0	0	0	0	0	2	110	0	0	0	0
440405	Cowan	Stones River	37	0	0	0	0	0	0	0	0	0	0	0	3	34	0	1	0	0
440427	Dechard	Stones River	230	0	0	0	0	0	0	0	0	0	13	2	2	213	0	1	0	0
436722	Dellrose	Stones River	24	0	0	0	0	0	0	0	0	0	0	0	4	20	0	0	0	0
436744	Diana	Stones River	60	0	0	0	0	0	0	0	0	0	0	0	1	59	3	0	0	0
441012	Dunaway's Chapel	Stones River	28	0	0	0	0	0	0	0	0	9	0	0	1	18	0	0	0	0
440440	Eagleville	Stones River	171	0	0	0	0	8	2	0	0	0	0	0	2	179	1	0	0	0
996575	Elders Chapel	Stones River	62	0	0	4	0	0	0	0	0	0	0	0	1	65	0	56	0	0
996462	Emery	Stones River	29	0	0	0	0	0	0	0	2	0	0	0	0	27	0	20	0	0
440462	Estill Springs	Stones River	222	0	3	0	0	1	0	0	0	0	0	0	4	222	0	0	0	0
436414	Farmington	Stones River	60	0	0	0	0	2	0	0	1	0	0	0	0	61	0	0	0	0
441752	Farris Chapel	Stones River	50	3	0	0	0	0	0	0	0	0	0	0	1	52	0	2	0	0
442233	Farris Chapel (Rutherford)	Stones River	18	0	0	0	0	0	0	0	0	0	0	0	0	18	0	0	0	0
436802	Fayetteville First	Stones River	552	0	3	0	0	8	3	0	0	0	7	0	13	546	0	4	2	2
440757	Fellowship	Stones River	1,098	7	13	0	0	5	7	0	0	0	0	0	2	1,128	4	20	24	4
442118	Flat Creek	Stones River	104	6	0	0	0	0	0	0	0	0	0	0	3	107	0	0	1	0
441216	Forest Mill	Stones River	148	0	0	0	0	0	0	0	0	0	0	1	2	145	0	0	0	0
440597	Fountain Grove	Stones River	51	0	0	0	0	0	0	0	0	1	0	0	2	48	0	0	0	0
440713	Friendship	Stones River	41	0	1	0	0	0	3	0	0	0	0	2	1	42	0	0	0	0
436493	Glenn's Chapel	Stones River	46	4	3	0	0	3	3	0	3	0	23	10	0	23	0	2	0	0
440815	Goosepond	Stones River	43	0	0	0	0	2	0	0	0	0	0	0	1	44	0	0	0	0
441901	Hamilton	Stones River	410	0	6	0	0	0	0	0	6	2	0	2	4	402	5	13	10	1
436755	Harms	Stones River	43	0	0	0	0	0	0	0	0	0	0	0	0	43	0	0	0	0
441876	Harris Chapel	Stones River	123	0	3	0	2	0	0	0	0	0	0	1	0	127	0	2	0	0
441091	Haynes Chapel	Stones River	96	0	1	0	0	0	2	0	0	0	0	0	2	97	0	0	0	0
441103	Hickory Hill	Stones River	37	0	1	0	0	0	0	0	0	0	0	0	0	38	0	0	0	0
437010	Highland	Stones River	24	0	0	0	0	0	0	0	0	0	0	0	2	22	0	0	0	0
442324	Hillcrest	Stones River	412	0	0	0	0	0	1	9	0	0	4	0	9	391	0	28	9	0
440520	Hillsboro First	Stones River	274	0	0	0	0	4	2	0	0	0	0	0	0	280	0	0	0	0
440542	Huntland	Stones River	44	0	2	0	0	0	0	0	0	0	0	0	1	45	0	0	0	0
441193	Ivy Bluff	Stones River	90	0	0	0	0	0	0	0	0	0	0	0	1	89	0	0	0	0
442164	Kedron	Stones River	58	0	0	0	0	0	0	0	0	0	2	3	0	53	0	0	0	0
441171	Kelley's Chapel	Stones River	46	0	0	0	0	0	0	0	0	26	0	0	0	20	0	1	0	0
996484	Key	Stones River	66	0	0	0	0	0	0	0	0	0	0	0	0	66	0	66	0	0
441034	Lascassas	Stones River	99	0	0	0	0	0	0	0	0	0	0	2	1	96	0	2	0	0
440974	Lavergne First	Stones River	299	0	2	0	0	0	0	0	5	0	0	8	5	283	0	5	1	0
437021	Lewisburg Chapel	Stones River	43	0	0	0	0	0	0	0	0	0	0	0	0	43	0	5	0	0
436881	Lewisburg First	Stones River	535	2	1	0	0	1	5	0	0	0	2	0	8	534	2	1	0	0
996108	Lillard's Chapel	Stones River	40	0	0	0	0	0	0	0	0	0	0	0	0	40	0	40	0	0
437407	Lincoln	Stones River	21	0	0	0	0	0	0	0	0	0	0	0	0	21	0	0	0	0
440575	Lock's Memorial	Stones River	82	0	0	0	0	0	0	0	0	0	0	0	4	78	0	0	0	0
440586	Lynchburg First	Stones River	220	0	0	0	0	0	0	0	0	0	1	2	9	208	0	0	0	0
440622	Manchester First	Stones River	522	0	7	0	5	5	1	0	0	0	2	0	10	528	0	0	1	0
440850	Marble Hill	Stones River	34	0	1	0	0	0	3	0	0	0	0	0	0	38	0	0	0	0

2019 Tennessee Conference Statistics			Total professing members reported at close of previous year	Received this year on Profession of Faith through confirmation	Received this year on Profession of Faith other than confirmation	Membership restored by Affirmation of Faith	Added by correction	Transferred in from another United Methodist Church	Transferred in from a non-United Methodist Church	Removed by Charge Conference Action	Withdrawn from Professing Membership	Removed by Correction	Transferred out to another United Methodist Church	Transferred out to a non-United Methodist Church	Removed by death/deceased	TOTAL PROFESSING MEMBERS reported at the close of this year	Asian	Black	Hispanic/Latino	Native American	
GCNO#	Church	District	1	2a	2b	2c	2d	2e	2f	3a	3b	3c	3d	3e	3f	4	5a	5b	5c	5d	
			2019	113,534	741	735	48	72	857	648	1,732	528	2,403	705	497	1,266	109,504	794	3,949	472	60
436562	McBurg	Stones River	86	0	0	0	0	0	0	0	0	0	0	0	3	83	0	0	0	0	
436983	Medium	Stones River	20	1	0	0	0	0	0	0	1	0	0	0	1	19	0	0	0	0	
441810	Mt. Carmel	Stones River	51	0	0	0	0	0	0	1	0	0	0	0	0	52	0	0	0	0	
440358	Mt. Lebanon	Stones River	79	0	0	0	0	0	0	0	0	0	0	0	0	79	0	0	0	0	
440371	Mt. Olivet	Stones River	61	0	0	0	0	10	0	0	0	0	0	0	0	71	0	0	0	0	
440768	Mulberry	Stones River	20	0	0	0	0	0	0	0	0	0	0	0	0	20	0	0	0	0	
440781	Murfreesboro First	Stones River	3,330	31	20	0	0	15	10	0	1	0	23	4	18	3,360	19	7	26	4	
440826	Normandy	Stones River	77	0	0	0	0	2	1	0	0	2	0	0	1	77	0	0	0	0	
442290	Old Lebanon	Stones River	27	0	1	0	0	1	0	0	3	0	0	0	1	25	0	0	0	0	
440861	Pelham	Stones River	80	0	0	0	0	1	0	0	0	0	0	0	0	81	0	0	0	0	
436961	Petersburg	Stones River	56	0	0	0	0	0	0	0	0	0	0	0	2	54	0	0	0	0	
441898	Pleasant Grove	Stones River	256	0	2	0	0	0	7	0	3	0	0	0	2	260	0	0	0	1	
442131	Pleasant Grove	Stones River	126	0	1	0	0	4	0	0	0	0	0	0	3	128	0	0	0	0	
440438	Pleasant Hill	Stones River	49	0	0	0	0	0	0	0	0	0	0	1	0	48	0	0	0	0	
440894	Providence	Stones River	56	0	0	0	0	0	0	0	0	0	0	0	0	56	0	0	0	0	
441136	Ransom	Stones River	27	0	0	0	0	0	0	0	0	0	0	0	3	24	0	0	0	0	
441273	Rays Chapel	Stones River	16	0	0	0	0	0	0	0	0	0	0	12	0	4	0	0	0	0	
440928	Salem	Stones River	61	0	0	0	0	0	0	0	0	0	1	0	1	59	0	0	0	0	
996278	Scott's Chapel	Stones River	36	4	0	1	0	0	0	0	0	0	0	0	0	41	0	37	4	0	
440941	Shelbyville First	Stones River	424	0	0	0	0	6	1	0	0	0	2	0	8	421	2	0	0	0	
442153	Shiloh	Stones River	146	0	4	0	0	0	8	0	0	0	0	0	1	157	0	0	0	2	
441295	Singleton	Stones River	34	0	0	0	0	0	0	0	0	0	0	0	0	34	0	0	0	0	
441158	Smith's Chapel	Stones River	73	0	0	0	0	0	0	0	0	0	0	0	5	68	0	1	0	0	
440985	Smyrna First	Stones River	946	5	0	1	1	0	0	154	40	2	22	1	9	725	0	1	1	0	
996600	St. John	Stones River	70	3	4	0	0	0	0	0	1	0	0	0	1	75	0	69	0	0	
440804	St. Mark's	Stones River	2,000	8	3	0	0	10	4	0	0	0	20	7	8	1,990	8	4	0	0	
440564	St. Paul	Stones River	151	0	0	0	0	0	0	0	0	0	0	0	1	150	0	0	0	0	
441238	St. Paul	Stones River	49	0	0	0	0	0	0	0	0	0	0	0	0	49	0	0	0	0	
996121	Stephen's Chapel	Stones River	32	0	0	0	0	0	0	0	0	0	0	0	1	31	0	26	1	0	
996154	Stones River	Stones River	22	0	0	0	0	0	2	0	0	0	0	2	1	21	0	19	0	0	
441023	Summitville	Stones River	117	0	3	0	0	0	0	0	0	0	0	0	0	120	0	0	0	0	
441284	Trinity	Stones River	527	4	0	0	0	0	0	0	4	0	4	4	8	511	0	0	0	0	
441067	Tullahoma First	Stones River	1,319	3	18	0	0	8	1	0	0	0	5	0	17	1,327	1	2	4	0	
441912	Turkey Creek	Stones River	49	0	0	0	0	0	0	0	0	0	0	0	0	49	0	0	0	0	
440906	Valley Home	Stones River	47	0	0	0	0	0	0	0	0	0	0	0	0	47	0	0	0	0	
441796	Walnut Grove	Stones River	156	2	2	0	0	0	2	11	7	0	0	0	3	141	0	0	0	0	
441125	Wartrace	Stones River	54	0	0	0	0	0	2	0	0	0	0	0	1	55	0	0	0	0	
440336	Wesley Heights	Stones River	337	0	0	0	0	0	0	0	0	0	0	1	6	330	0	0	0	0	
441251	West End	Stones River	7	0	0	0	0	0	0	0	0	0	0	0	0	7	0	0	0	0	
441147	Whiteside	Stones River	17	0	0	0	0	0	0	0	0	0	0	0	1	16	0	0	0	0	
441160	Winchester First	Stones River	727	0	10	0	0	11	19	32	0	0	1	2	14	718	3	2	0	0	
441182	Woodbury	Stones River	232	0	0	0	0	0	0	0	0	0	0	0	0	232	1	1	0	1	
440451	Zion Hill	Stones River	18	0	0	0	0	0	0	0	0	0	0	0	1	17	0	0	0	0	

2019 Tennessee Conference Statistics																																												
GCNO#	Church	District	Pacific Islander			White			Multiracial			TOTAL MEMBERSHIP ETHNICITY (5a+5b+5c+5d+5e+5f+5g = 5 = 4)			TOTAL MEMBERSHIP GENDER (6a+6b = 6 = 4)			Average attendance at all weekly worship services			Number of persons who worship online			Number of persons baptized this year (0-12 Years)			Number of persons baptized this year (ages 13 or older)			Total number of persons baptized this year (sum of 8a+8b)			Total Baptized Members who have not become Professing Members			Number of other constituents of the church			Number of CHILDREN CFG participants and leaders (ages 0-11)			Number of YOUTH CFG participants and leaders (ages 12-18)		
			5e	5f	5g	5	6a	6b	6	7	7a	8a	8b	8	9	10	11a	11b																										
			2019	67	103,574	588	109,504	61,933	47,571	109,504	41,151	5,052	572	379	951	6,361	15,202	12,196	6,793																									
438322	Alexandria	Caney Fork River	0	13	0	14	8	6	14	10	4	0	0	0	0	2	0	0	0																									
437420	Algood	Caney Fork River	0	185	0	185	103	82	185	72	0	0	2	2	26	20	0	6	0																									
438082	Allens Chapel	Caney Fork River	0	147	11	158	114	44	158	40	0	0	2	2	1	0	6	0	0																									
437998	Almyra	Caney Fork River	0	44	0	44	27	17	44	30	0	0	0	0	0	0	0	0	0																									
995786	Ballard	Caney Fork River	0	0	0	23	8	15	23	17	0	0	0	0	0	0	0	3	0																									
440735	Bascom	Caney Fork River	0	28	0	29	15	14	29	14	0	0	0	0	0	6	0	0	0																									
437442	Baxter	Caney Fork River	0	148	0	148	87	61	148	55	0	0	0	0	0	0	0	0	0																									
437431	Bethany	Caney Fork River	0	60	0	60	39	21	60	18	0	0	0	0	0	0	0	3	0																									
438071	Bethel	Caney Fork River	0	20	0	20	8	12	20	11	0	0	0	0	0	0	0	0	0																									
437921	Bethlehem	Caney Fork River	0	10	0	10	8	2	10	15	0	0	0	0	0	0	0	2	0																									
438184	Bon Air	Caney Fork River	0	36	0	36	17	19	36	36	185	0	4	4	0	0	11	6	0																									
996358	Braden	Caney Fork River	0	0	2	42	27	15	42	25	0	0	0	0	0	0	0	0	0																									
439838	Bright Hill	Caney Fork River	0	23	0	23	9	14	23	14	0	0	0	0	0	0	0	0	0																									
437577	Brotherton	Caney Fork River	0	18	0	18	14	4	18	12	0	0	0	0	0	0	0	0	0																									
438402	Brush Creek	Caney Fork River	0	38	0	38	22	16	38	14	0	0	0	0	0	0	0	0	0																									
439862	Buckner's Chapel	Caney Fork River	0	58	0	58	38	20	58	16	0	0	0	0	0	0	0	0	0																									
996052	Burton's	Caney Fork River	0	1	2	53	36	17	53	45	0	0	0	0	0	12	6	6	0																									
437896	Byrdstown	Caney Fork River	0	71	0	71	42	29	71	35	0	0	0	0	3	25	1	3	0																									
438424	Carthage	Caney Fork River	0	380	2	382	214	168	382	174	129	6	1	7	6	42	20	14	0																									
438630	Cedar Point	Caney Fork River	0	10	0	10	7	3	10	12	0	0	0	0	0	0	0	0	0																									
437486	Celina	Caney Fork River	0	164	4	177	113	64	177	44	0	0	0	0	0	76	37	9	0																									
440360	Centertown	Caney Fork River	0	135	0	139	85	54	139	113	0	0	0	0	0	40	32	13	0																									
437500	Chestnut Mound	Caney Fork River	0	75	0	76	42	34	76	30	0	0	0	0	0	0	7	3	0																									
440746	Christ (McMinnville)	Caney Fork River	0	367	0	376	206	170	376	129	0	2	1	3	27	84	57	24	0																									
439510	Christ Chapel	Caney Fork River	0	68	1	69	36	33	69	17	0	0	0	0	0	0	12	4	0																									
996132	Clark	Caney Fork River	0	0	0	27	19	8	27	20	0	0	0	0	0	5	2	2	0																									
437522	Clarkrange	Caney Fork River	0	98	0	98	56	42	98	27	0	0	0	0	0	2	0	6	0																									
437681	Claysville	Caney Fork River	0	34	0	34	19	15	34	24	0	0	0	0	0	15	0	0	0																									
438958	Clear Fork	Caney Fork River	0	42	0	42	21	21	42	14	0	1	4	5	1	2	2	2	0																									
440382	Coalmont	Caney Fork River	0	18	0	18	9	9	18	18	0	0	0	0	0	0	8	0	0																									
437544	Cookeville First	Caney Fork River	0	2,076	3	2,090	1,129	961	2,090	432	125	4	2	6	155	207	130	75	0																									
437646	Crossville First	Caney Fork River	2	1,027	1	1,043	612	431	1,043	406	90	2	0	2	56	17	42	33	0																									
437373	Cummingsville	Caney Fork River	0	13	0	13	9	4	13	11	0	0	0	0	0	6	2	0	0																									
439372	Curry's Chapel	Caney Fork River	0	10	0	10	4	6	10	7	0	0	0	0	0	0	0	0	0																									
996096	Dicktown	Caney Fork River	0	0	0	18	11	7	18	20	0	0	0	0	0	0	0	4	0																									
438140	Dodson Chapel	Caney Fork River	0	66	0	66	40	26	66	60	0	0	0	0	0	0	8	3	0																									
437715	Dorton	Caney Fork River	0	69	0	69	33	36	69	43	0	0	1	1	0	10	4	2	0																									
437748	Dowelltown	Caney Fork River	0	71	1	73	36	37	73	33	0	0	0	0	0	20	6	10	0																									
437761	Doyle	Caney Fork River	0	448	6	454	278	176	454	230	0	3	3	6	0	0	0	0	0																									
437954	Elmwood	Caney Fork River	0	25	0	26	18	8	26	20	0	0	0	0	0	18	0	4	0																									
437692	Fairfield Glade	Caney Fork River	0	867	0	880	525	355	880	587	9	2	1	3	2	153	0	0	0																									
440143	Findlay	Caney Fork River	0	77	0	77	43	34	77	35	0	0	0	0	0	0	0	0	0																									
439133	Fraser's	Caney Fork River	0	32	0	32	16	16	32	26	0	0	0	0	0	0	0	0	0																									
438151	Friendship	Caney Fork River	0	59	0	59	39	20	59	33	0	0	0	0	0	75	17	15	0																									
437750	Fullers	Caney Fork River	0	13	0	13	6	7	13	11	0	0	0	0	0	0	0	0	0																									
437806	Gainesboro	Caney Fork River	3	141	0	145	81	64	145	68	122	0	3	3	0	0	5	35	0																									
438708	Gordonsville	Caney Fork River	0	191	0	191	122	69	191	75	85	0	0	0	3	18	16	10	0																									
440291	Grace	Caney Fork River	0	48	0	48	30	18	48	46	0	0	0	0	0	0	0	0	0																									
437828	Granville	Caney Fork River	0	64	0	64	41	23	64	40	0	0	0	0	0	28	8	2	0																									
437737	Grassy Cove	Caney Fork River	1	75	1	77	45	32	77	37	0	0	0	0	0	10	9	0	0																									
437841	Grimsley	Caney Fork River	0	76	0	76	37	39	76	24	0	0	0	0	0	0	0	0	0																									
438377	Hickory Grove	Caney Fork River	0	0	0	0	0	0	0	30	0	0	0	0	0	0	0	0	0																									
439155	Hickory Valley	Caney Fork River	0	11	0	11	6	5	11	25	0	0	0	0	0	25	3	1	0																									
439452	Hilham	Caney Fork River	0	0	0	0	0	0	0	35	0	0	0	0	0	0	0	0	0																									
435660	Hispanic Fellowship	Caney Fork River	0	0	0	0	0	0	0	40	0	6	2	8	8	51	21	8	0																									
437668	Homestead	Caney Fork River	0	129	0	130	81	49	130	75	0	3	2	5	0	43	13	15	0																									
439918	Jacob's Pillar	Caney Fork River	0	3	0	3	1	2	3	7	0	0	0	0	0	0	0	0	0																									
437863	Jamestown	Caney Fork River	0	357	0	357	217	140	357	60	0	2	0	2	0	0	12	0	0																									
439953	Keltonburg	Caney Fork River	0	66	0	66	43	23	66	24	0	0	0	0	14	0	15	2	0																									
996438	Kynett	Caney Fork River	0	1	0	48	38	10	48	56	0	6	1	7	0	9	8	2	0																									
438674	Lancaster	Caney Fork River	0	26	0	26	18	8	26	14	0	0	0	0	0	3	1	2	0																									
438925	Liberty	Caney Fork River	0	15	0	17	11	6	17	12	0	0	0	0	0	16	11	5	0																									
437943	Maggart	Caney Fork River	0	47	0	47	24	23	47	30	0	1	1	2	0	0	11	2	0																									
435113	Martin Chapel Fellowship	Caney Fork River	0	68	3	74	48	26	74	89	0	3	5	8	3	10	15	5	0																									
438286	Martin's Chapel	Caney Fork River	0	0	0	0	0	0	0	30	0	0	0	0	0	0	7	3	0																									
437726	McDonald Chapel	Caney Fork River	0	61	0	61	40	21	61	20	0	0	1	1	0	0	0	0	0																									
437453	McFerrin	Caney Fork River	0	20	0	20	13	7	20	19	0	0	0	0	0	5	0	0	0																									
440666	McMinnville First	Caney Fork River	0	412	2	438	255	183	438	178	200	0	0	0	29	34	38	22	0																									
437965	Monterey	Caney Fork River	0	216	0	222	138	84	222	76	0	1	2	3	2	40	26	12	0																									
440724	Morrison	Caney Fork River	0	157	0	157	84	73	157	30	0	0	0	0	0	6	4	3	0																									
440702	Morton Memorial	Caney Fork River	0	121	2	123	65	58	123	78	0	1	0	1	0	89	8	6	0																									
440154	Mt. Carmel	Caney Fork River	0	63	0	63	33	30	63	32	0	0	0	0	15	0	6	4	0																									
437885	Mt. Gilead	Caney Fork River	0	98	0	98	53	45	98	62	0	0	0	0	0	0	13	2	0																									
438036	Mt. Gilead	Caney Fork River	0	74	0	74	45	29	74	28	0	0	0	0	0	0	0	0	0																									

2019 Tennessee Conference Statistics																		
GCNO#	Church	District	Pacific Islander	White	Multiracial	TOTAL MEMBERSHIP ETHNICITY (5a+5b+5c+5d+5e+5f+5g = 5 = 4)	Female	Male	TOTAL MEMBERSHIP GENDER (6a+6b = 6 = 4)	Average attendance at all weekly worship services	Number of persons who worship online	Number of persons baptized this year (0-12 Years)	Number of persons baptized this year (ages 13 or older)	Total number of persons baptized this year (sum of 8a+8b)	Total Baptized Members who have become Professing Members	Number of other constituents of the church	Number of CHILDREN CFG participants and leaders (ages 0-11)	Number of YOUTH CFG participants and leaders (ages 12-18)
			5e	5f	5g	5	6a	6b	6	7	7a	8a	8b	8	9	10	11a	11b
		2019	67	103,574	588	109,504	61,933	47,571	109,504	41,151	5,052	572	379	951	6,361	15,202	12,196	6,793
439827	Mt. Pisgah	Caney Fork River	0	55	0	55	33	22	55	24	0	0	2	2	0	1	0	0
437590	Mt. Union	Caney Fork River	0	48	0	48	34	14	48	21	0	0	0	0	4	8	0	0
437987	Mt. Zion	Caney Fork River	0	92	0	92	44	48	92	43	0	0	1	1	0	0	0	0
440633	Mt. Zion	Caney Fork River	0	46	0	46	22	24	46	34	0	0	1	1	0	0	0	0
440688	New Bybees Chapel	Caney Fork River	0	58	0	58	30	28	58	26	0	0	0	0	0	0	0	0
438696	New Middleton	Caney Fork River	0	41	0	41	26	15	41	28	0	1	0	1	1	0	0	0
438093	New Short Mt	Caney Fork River	0	53	0	53	33	20	53	45	0	0	0	0	0	8	7	5
441956	New Union	Caney Fork River	0	128	0	128	72	56	128	67	0	0	0	0	0	0	5	5
439612	Okolona	Caney Fork River	0	126	1	129	64	65	129	54	0	1	2	3	0	0	2	10
440848	Palmer	Caney Fork River	0	11	0	11	6	5	11	18	0	0	0	0	0	0	0	0
438014	Peeled Chestnut	Caney Fork River	0	40	0	40	31	9	40	13	0	0	0	0	0	0	3	0
996267	Phillips Chapel (Liberty)	Caney Fork River	0	0	0	3	3	0	3	9	0	0	0	0	0	0	1	2
437772	Pisgah	Caney Fork River	0	14	0	14	8	6	14	16	0	0	0	0	0	2	3	0
438220	Pleasant Grove	Caney Fork River	0	134	0	136	65	71	136	95	65	0	0	0	0	0	10	10
437635	Pomona	Caney Fork River	0	450	2	453	241	212	453	67	12	1	0	1	0	0	0	0
437817	Red Hill	Caney Fork River	0	36	0	36	11	25	36	19	0	0	0	0	0	2	0	1
438025	Shady Grove	Caney Fork River	0	20	0	20	12	8	20	12	0	0	0	0	0	0	1	0
440314	Shiloh	Caney Fork River	0	25	0	25	17	8	25	14	0	0	0	0	0	0	0	0
438264	Shipley	Caney Fork River	0	18	0	19	17	2	19	6	0	0	0	0	0	0	0	0
438047	Short Mountain	Caney Fork River	0	37	0	37	25	12	37	18	0	0	0	0	0	0	3	2
438435	Smith Memorial	Caney Fork River	0	16	4	20	13	7	20	20	0	0	4	4	0	0	0	4
438060	Smithville	Caney Fork River	0	347	0	347	195	152	347	94	0	0	4	4	0	0	6	9
440110	Snow Hill	Caney Fork River	0	16	0	16	6	10	16	18	0	0	0	0	0	0	0	0
438105	Sparta First	Caney Fork River	0	272	0	273	174	99	273	100	0	1	0	1	1	0	7	8
440165	Spring Chapel	Caney Fork River	0	82	0	83	47	36	83	61	0	1	1	2	0	0	13	5
437602	Summerfield	Caney Fork River	0	26	0	29	18	11	29	18	0	0	0	0	0	0	0	0
437613	Tollett's	Caney Fork River	0	160	2	162	83	79	162	34	0	0	0	0	0	3	0	0
441045	Tracy City	Caney Fork River	0	327	0	327	198	129	327	136	210	0	2	2	0	35	250	135
437830	Travisville	Caney Fork River	0	50	0	50	25	25	50	20	0	0	0	0	0	1	1	3
438457	Wartrace	Caney Fork River	0	0	0	0	0	0	0	37	0	0	0	0	0	0	0	0
438138	Webbs Chapel	Caney Fork River	0	98	0	98	52	46	98	16	0	0	0	0	1	0	0	0
438058	Wesley Chapel	Caney Fork River	0	10	0	10	5	5	10	16	0	0	0	0	0	0	0	0
437852	Wolf River	Caney Fork River	0	85	0	85	39	46	85	19	0	1	0	1	0	0	2	1
437670	Woodlawn	Caney Fork River	0	62	0	62	42	20	62	22	0	0	0	0	0	0	0	0
996187	Wrights	Caney Fork River	0	1	0	8	5	3	8	44	0	0	1	1	0	0	0	6
439771	Zion Hill	Caney Fork River	0	40	0	43	23	20	43	65	10	1	4	5	1	10	2	0
435204	Adams	Cumberland River	0	213	0	213	112	101	213	75	0	1	0	1	0	36	25	15
442084	Aldersgate	Cumberland River	0	152	0	152	93	59	152	23	0	0	0	0	0	0	2	16
441386	Andrew Price	Cumberland River	0	555	2	559	296	263	559	79	2	0	0	0	37	41	14	12
441444	Arlington	Cumberland River	1	162	1	170	99	71	170	50	0	2	1	3	2	25	7	0
996314	Bank's Chapel	Cumberland River	0	0	0	44	22	22	44	24	0	0	0	0	0	0	0	1
438366	Beech Grove (Davidson)	Cumberland River	0	66	0	66	39	27	66	10	0	0	0	0	0	0	0	0
438732	Beech Grove (Trousdale)	Cumberland River	0	27	0	27	17	10	27	14	0	0	0	0	0	0	0	0
441763	Bellshire	Cumberland River	0	127	2	134	80	54	134	33	0	0	0	0	0	24	0	4
441524	Belmont	Cumberland River	30	1,354	20	1,629	882	747	1,629	400	150	8	0	8	198	380	125	125
438468	Bethlehem	Cumberland River	0	121	0	121	71	50	121	41	0	0	0	0	0	0	5	4
438388	Bethpage	Cumberland River	0	112	2	116	75	41	116	58	0	1	0	1	5	10	8	12
996518	Bigbee Chapel	Cumberland River	0	0	0	0	0	0	0	26	0	0	0	0	0	0	5	5
441568	Blakemore	Cumberland River	0	207	0	225	129	96	225	76	0	0	0	0	49	35	14	6
996017	Brooks Memorial	Cumberland River	0	0	0	48	38	10	48	30	0	0	0	0	0	0	8	2
438470	Cairo	Cumberland River	0	29	0	29	15	14	29	18	0	0	0	0	0	3	3	0
441648	Calvary	Cumberland River	1	1,027	3	1,039	591	448	1,039	277	0	7	2	9	191	275	93	90
438834	Campground	Cumberland River	0	45	0	45	30	15	45	15	0	0	0	0	0	0	0	0
438971	Cedar Grove	Cumberland River	0	8	0	8	4	4	8	5	0	0	0	0	0	0	0	0
435385	Cedar Hill	Cumberland River	0	81	0	81	51	30	81	30	0	0	2	2	0	0	0	0
438812	Chapel Hill	Cumberland River	0	45	0	45	20	25	45	12	1	0	0	0	0	7	2	2
441706	City Road Chapel	Cumberland River	0	302	0	305	170	135	305	110	0	0	0	0	23	70	0	2
400078	Connection	Cumberland River																
438685	Connell Memorial	Cumberland River	0	660	1	671	362	309	671	203	28	7	2	9	1	60	50	25
439337	Cook's	Cumberland River	0	271	0	271	156	115	271	130	0	0	0	0	10	45	13	5
441717	Crievewood	Cumberland River	0	589	0	597	340	257	597	169	0	4	0	4	50	91	20	25
438446	Cross Plains	Cumberland River	0	282	0	282	178	104	282	49	0	1	0	1	13	30	3	7
996393	Cross Roads	Cumberland River	0	0	0	15	8	7	15	15	0	0	0	0	0	0	0	0
441741	Dalewood	Cumberland River	0	96	1	112	54	58	112	72	50	0	2	2	0	0	8	4
441785	Dodson Chapel	Cumberland River	0	96	0	97	52	45	97	37	0	0	0	0	0	9	0	0
441808	Donelson Heights	Cumberland River	0	465	1	467	286	181	467	90	0	0	0	0	6	31	22	12
438297	Douglass Chapel	Cumberland River	0	23	0	23	11	12	23	19	0	0	1	1	0	7	0	0
996028	Dowell	Cumberland River	0	8	2	106	59	47	106	70	3	0	1	1	0	15	10	0
441821	East End	Cumberland River	0	330	0	342	190	152	342	217	0	6	2	8	59	172	8	40
441455	Edgehill	Cumberland River	0	382	12	450	271	179	450	80	0	0	0	0	0	115	75	17
438526	Fairfield	Cumberland River	0	123	0	123	64	59	123	40	0	1	0	1	0	0	3	5
439304	Forest Grove	Cumberland River	0	91	2	93	62	31	93	27	0	1	0	1	0	0	11	1
438561	Gallatin First	Cumberland River	0	1,191	0	1,202	649	553	1,202	339	6	3	0	3	2	71	0	85
438628	Gideon UMC	Cumberland River	0	86	0	86	46	40	86	29	0	0	0	0	1	21	1	3

2019 Tennessee Conference Statistics

GCNO#	Church	District	Pacific Islander			TOTAL MEMBERSHIP ETHNICITY (5a+5b+5c+5d+5e+5f+5g = 3 + 4)	Female	Male	TOTAL MEMBERSHIP GENDER (6a+6b = 6 + 4)	Average attendance at all weekly Worship services	Number of persons who worship online	Number of persons baptized this year (0-12 Years)	Number of persons baptized this year (ages 13 or older)	Total number of persons baptized this year (sum of 8a+8b)	Total Baptized Members who have not become Professing Members	Number of other constituents of the church	Number of CHILDREN CFG participants and leaders (ages 0- 11)	Number of YOUTH CFG participants and leaders (ages 12- 18)
			5e	5f	5g													
			67	103,574	588	109,504	61,933	47,571	109,504	41,151	5,052	572	379	951	6,361	15,202	12,196	6,793
438641	Gladeville	Cumberland River	0	325	0	330	180	150	330	171	2	1	2	3	21	0	34	41
441865	Glenciff	Cumberland River	0	100	2	107	69	38	107	45	25	0	0	0	0	27	7	0
441887	Glendale	Cumberland River	0	78	1	82	49	33	82	65	25	0	2	2	1	63	11	14
439246	Good Hope	Cumberland River	0	75	0	75	45	30	75	34	0	1	0	1	0	3	4	3
438606	Good Shepherd	Cumberland River	0	656	4	665	399	266	665	177	16	1	4	5	4	120	75	26
440484	Grace	Cumberland River	0	1,400	2	1,415	793	622	1,415	318	23	3	0	3	0	0	75	35
438721	Greenbrier	Cumberland River	0	354	0	355	195	160	355	82	0	3	0	3	0	131	31	10
438743	Hartsville	Cumberland River	0	207	0	208	116	92	208	68	0	0	0	0	20	38	29	14
438856	Haysville	Cumberland River	0	36	0	36	30	6	36	9	0	0	0	0	0	0	0	0
438787	Hendersonville First	Cumberland River	0	2,161	0	2,179	1,208	971	2,179	537	155	10	3	13	106	406	417	175
441546	Hermitage	Cumberland River	2	2,359	16	2,393	1,296	1,097	2,393	445	0	6	1	7	0	0	82	56
442335	Hickory Bend	Cumberland River	0	180	2	191	129	62	191	18	0	0	1	1	0	0	7	8
995742	Hopewell	Cumberland River	0	0	0	8	5	3	8	8	0	0	0	0	0	0	0	0
996223	John Wesley	Cumberland River	0	3	11	361	231	130	361	172	0	6	5	11	0	0	55	41
996074	Key	Cumberland River	0	0	0	27	14	13	27	14	0	0	0	0	0	0	0	0
996063	Key-Stewart	Cumberland River	0	2	0	189	120	69	189	120	0	1	0	1	0	0	11	10
438845	Lafayette	Cumberland River	0	160	0	160	96	64	160	74	0	0	0	0	0	38	3	18
438583	Lambuth Memorial	Cumberland River	0	140	1	143	103	40	143	60	5	0	0	0	0	15	3	2
438903	Lebanon First	Cumberland River	0	1,112	4	1,126	664	462	1,126	437	0	4	1	5	117	1,468	272	232
439235	Leeville	Cumberland River	0	92	0	95	52	43	95	22	0	0	0	0	2	3	0	0
439053	Liberty	Cumberland River	0	40	0	40	26	14	40	10	0	0	0	0	0	0	1	2
439350	Lutons	Cumberland River	0	99	0	99	59	40	99	31	0	0	0	0	0	0	0	0
439315	Martin's Chapel	Cumberland River	0	107	0	107	53	54	107	49	22	0	0	0	0	0	8	1
442062	Matthews Memorial	Cumberland River	0	187	1	206	130	76	206	54	0	1	1	2	7	5	22	0
439042	McKendree Memorial	Cumberland River	0	396	0	396	217	179	396	139	0	2	10	12	21	25	25	10
438550	Mt. Olive	Cumberland River	0	0	0	0	0	0	0	10	0	0	0	0	0	0	0	0
438982	Mt. Pleasant	Cumberland River	0	162	0	163	94	69	163	25	0	0	0	0	0	0	0	0
438311	Mt. Vernon	Cumberland River	0	60	0	62	36	26	62	24	0	0	0	0	0	0	7	1
435897	Mt. Zion (Springfield)	Cumberland River	0	56	0	56	29	27	56	48	0	0	0	0	0	0	4	0
442120	Nancy Webb Kelly	Cumberland River	0	3	0	97	55	42	97	38	13	0	0	0	0	0	0	0
435911	New Chapel	Cumberland River	0	291	0	291	174	117	291	42	0	0	0	0	0	0	0	0
442186	Old Hickory	Cumberland River	0	80	0	81	47	34	81	46	0	0	0	0	0	10	4	1
438960	Owens Chapel	Cumberland River	0	126	0	126	72	54	126	42	0	0	0	0	7	8	8	12
436061	Palestine	Cumberland River	0	66	1	70	45	25	70	35	0	0	0	0	0	0	0	0
996234	Patterson Memorial	Cumberland River	0	2	0	176	116	60	176	54	0	0	0	0	0	0	6	5
996531	Payne Chapel	Cumberland River	0	0	0	11	6	5	11	5	0	0	0	0	0	0	0	0
442200	Pennington	Cumberland River	0	197	0	198	111	87	198	80	0	3	3	6	0	25	3	12
996085	Pickett-Rucker	Cumberland River	0	5	3	270	178	92	270	142	0	0	0	0	0	0	30	20
439007	Pleasant Grove	Cumberland River	0	26	0	27	14	13	27	7	0	0	0	0	5	1	0	0
439270	Pleasant Grove	Cumberland River	0	51	0	51	34	17	51	20	0	0	0	0	0	7	4	0
435933	Port Royal	Cumberland River	0	61	0	61	31	30	61	25	0	0	0	0	6	6	0	0
435396	Porter's Chapel	Cumberland River	0	24	0	24	13	11	24	12	0	0	0	0	0	0	0	0
442346	Primera Iglesia	Cumberland River	0	2	0	82	42	40	82	59	3	0	1	1	0	12	17	15
435740	Providence (Cumberland)	Cumberland River	0	1,527	13	1,592	732	860	1,592	1,972	450	46	58	104	0	0	1,408	258
438515	Rehoboth	Cumberland River	1	419	0	422	240	182	422	138	0	1	0	1	37	84	14	8
442222	Ruth Ensor Memorial	Cumberland River	0	21	0	21	13	8	21	24	0	0	0	0	0	20	2	0
438891	Sadlers	Cumberland River	0	57	0	57	52	5	57	11	0	0	0	0	0	0	0	0
439075	Salem	Cumberland River	0	27	0	27	13	14	27	14	0	0	0	0	0	0	0	0
437340	Saundersville	Cumberland River	1	42	0	43	20	23	43	33	0	0	0	0	0	0	4	0
996336	Seay Chapel	Cumberland River	0	1	2	9	5	4	9	12	0	0	0	0	0	1	0	0
996245	Seay Hubbard	Cumberland River	0	2	0	117	90	27	117	47	0	3	0	3	6	14	11	3
439064	Slater's	Cumberland River	0	64	1	65	34	31	65	8	0	0	0	0	0	0	0	0
438914	Smith's Chapel (Cumb)	Cumberland River	0	49	0	49	26	23	49	22	1	0	0	0	9	1	0	0
442302	South End	Cumberland River	0	128	2	136	68	68	136	68	0	0	0	0	8	55	10	12
436083	Springfield First	Cumberland River	0	1,080	0	1,080	621	459	1,080	316	262	4	4	8	4	120	0	60
996303	St. John	Cumberland River	0	0	0	34	12	22	34	25	0	0	0	0	0	0	0	0
439086	Statesville	Cumberland River	0	22	0	22	14	8	22	16	0	0	0	0	0	0	0	0
442368	Trinity	Cumberland River	0	20	0	24	13	11	24	22	0	0	1	1	1	5	0	2
438594	Tuckers	Cumberland River	0	32	0	32	25	7	32	17	0	0	0	0	0	3	2	0
439144	Walkers	Cumberland River	0	101	0	101	58	43	101	35	0	0	0	0	0	0	7	2
439166	Walnut Grove	Cumberland River	0	116	0	117	77	40	117	36	0	0	1	1	0	0	6	1
435410	Wartrace	Cumberland River	0	35	0	35	22	13	35	20	0	0	0	0	0	0	0	0
442448	West End	Cumberland River	0	2,186	12	2,230	1,249	981	2,230	567	50	43	3	46	307	276	250	81
438993	Westland	Cumberland River	0	347	0	352	199	153	352	72	0	0	0	0	0	0	20	35
439202	Westmoreland	Cumberland River	0	83	0	89	56	33	89	21	0	0	0	0	0	0	0	2
439224	White House	Cumberland River	0	493	2	497	276	221	497	209	200	1	1	2	58	150	64	55
438798	Willow Grove	Cumberland River	0	35	0	35	18	17	35	10	0	0	0	0	0	5	0	0
442483	Woodbine	Cumberland River	0	177	0	178	116	62	178	43	3	0	0	0	0	65	5	5
435955	Woodland Street	Cumberland River	0	97	0	97	55	42	97	29	7	0	0	0	0	2	2	2
441375	Abrams	Harpeth River	0	35	0	35	20	15	35	14	0	0	1	1	0	0	0	0
439678	Antioch	Harpeth River	0	194	0	196	99	97	196	75	0	2	1	3	0	10	12	6
436403	Ardmore	Harpeth River	0	90	0	90	60	30	90	36	0	0	0	0	0	0	0	0
439417	Barnhill	Harpeth River	0	74	0	74	44	30	74	25	0	0	2	2	0	8	0	1
996507	Beech Grove	Harpeth River	0	2	1	13	11	2	13	10	0	0	0	0	0	4	0	0

2019 Tennessee Conference Statistics

2019 Tennessee Conference Statistics																			
GCNO#	Church	District	Pacific Islander			TOTAL MEMBERSHIP ETHNICITY (5a+5b+5c+5d+5e+5f+5g = 5 = 4)	Female	Male	TOTAL MEMBERSHIP GENDER (6a+6b = 6 = 4)	Average attendance at all weekly Worship services	Number of persons who worship online	Number of persons baptized this year (0-12 Years)	Number of persons baptized this year (ages 13 or older)	Total number of persons baptized this year (sum of 8a+8b)	Total Baptized Members who have not become Professing Members	Number of other constituents of the church	Number of CHILDREN CFG participants and leaders (ages 0- 11)	Number of YOUTH CFG participants and leaders (ages 12- 18)	
			5e	5f	5g														
			2019	67	103,574	588	109,504	61,933	47,571	109,504	41,151	5,052	572	379	951	6,361	15,202	12,196	6,793
437032	Bethel	Harpeth River	0	20	1	23	11	12	23	1,214	0	0	0	0	0	2	8	0	0
439760	Bethel	Harpeth River	0	66	0	66	42	24	66	36	0	0	0	0	0	0	10	0	0
436460	Bethesda	Harpeth River	0	96	0	96	55	41	96	41	0	0	0	0	5	14	4	3	0
436482	Bethlehem	Harpeth River	0	1,165	0	1,166	617	549	1,166	264	0	4	0	4	105	34	185	180	0
436505	Bigbyville	Harpeth River	0	128	0	128	78	50	128	53	0	0	0	0	0	0	4	0	0
437293	Blooming Grove	Harpeth River	0	22	0	22	13	9	22	11	0	0	0	0	0	2	1	1	0
439441	Bon Aqua	Harpeth River	0	83	0	83	52	31	83	39	0	1	0	1	0	10	4	4	0
441604	Brentwood	Harpeth River	0	8,790	65	8,855	4,919	3,936	8,855	2,443	115	83	19	102	1,482	2,960	2,061	1,059	0
437134	Burwood	Harpeth River	0	20	0	20	16	4	20	11	0	0	0	0	0	0	0	0	0
436994	Campbellsville	Harpeth River	0	53	0	53	23	30	53	20	0	0	0	0	0	4	2	0	0
439428	Campground	Harpeth River	0	80	0	80	47	33	80	35	0	0	0	0	0	0	4	2	0
396294	Cedar Grove	Harpeth River	0	23	0	23	14	9	23	18	0	0	0	0	0	0	2	1	0
437191	Cedar Grove	Harpeth River	0	101	0	101	58	43	101	26	0	0	0	0	0	0	2	3	0
441342	Cedar Valley	Harpeth River	0	32	0	32	20	12	32	23	0	0	2	2	0	0	0	0	0
439463	Centerville	Harpeth River	0	378	0	378	207	171	378	83	0	0	0	0	19	22	0	4	0
441318	Chappell Memorial	Harpeth River	0	39	0	39	22	17	39	8	0	0	0	0	0	0	0	0	0
439986	Cherry's Chapel	Harpeth River	0	49	0	49	25	24	49	25	0	0	0	0	0	0	5	3	0
437065	Chestnut Grove	Harpeth River	0	56	0	56	30	26	56	17	0	0	0	0	0	0	0	0	0
441615	Chinabee	Harpeth River	0	14	0	14	7	7	14	7	0	0	0	0	0	0	0	0	0
439714	Choates Creek	Harpeth River	0	104	0	104	55	49	104	29	0	0	0	0	0	7	0	0	0
441661	Christ	Harpeth River	0	760	16	803	448	355	803	394	0	5	1	6	103	43	128	105	0
439485	Clifton	Harpeth River	0	79	1	80	52	28	80	40	0	0	0	0	0	0	0	0	0
439680	Coleman Memorial	Harpeth River	0	403	0	403	239	164	403	146	20	2	1	3	7	20	50	30	0
436584	College Grove	Harpeth River	0	229	0	229	139	90	229	75	4	0	0	0	0	10	21	0	0
439508	Collinwood	Harpeth River	0	43	0	43	23	20	43	21	0	0	0	0	0	0	0	0	0
436620	Columbia First	Harpeth River	0	1,196	4	1,216	638	578	1,216	325	0	10	3	13	59	0	105	43	0
437156	Cowles	Harpeth River	0	29	0	32	25	7	32	26	0	0	0	0	2	0	4	0	0
436607	Craft Memorial	Harpeth River	0	122	7	139	82	57	139	57	1	2	2	4	2	32	21	25	0
441307	Dunn	Harpeth River	0	62	0	62	33	29	62	33	0	0	0	0	0	0	6	5	0
439942	East End	Harpeth River	0	252	2	259	187	72	259	104	5	0	0	0	0	74	62	12	0
439361	East Hickman	Harpeth River	0	64	0	64	43	21	64	19	0	0	0	0	0	4	0	4	0
996256	Ebenezer UMC	Harpeth River	0	1	0	84	53	31	84	50	5	0	1	1	0	10	5	2	0
436766	Elkton	Harpeth River	0	70	0	71	41	30	71	26	3	0	0	0	0	0	10	0	0
440212	Enterprise Incorporated	Harpeth River	0	14	0	14	7	7	14	14	0	0	0	0	0	0	0	2	0
436788	Epworth	Harpeth River	0	538	1	543	300	243	543	185	0	4	1	5	43	33	25	35	0
439565	Ethridge	Harpeth River	0	107	0	107	59	48	107	35	0	0	0	0	0	0	5	0	0
441433	Eureka	Harpeth River	0	126	0	129	73	56	129	50	0	0	0	0	0	0	14	6	0
440176	Evans Chapel	Harpeth River	0	17	0	17	11	6	17	8	0	0	0	0	0	1	0	0	0
440245	Fall River	Harpeth River	0	70	0	70	39	31	70	40	0	0	1	1	0	0	4	2	0
442426	Forest Hills	Harpeth River	0	368	1	373	207	166	373	119	0	1	1	2	72	56	17	11	0
436846	Franklin First	Harpeth River	1	3,022	5	3,044	1,640	1,404	3,044	1,098	0	21	16	37	581	722	425	380	0
436447	Friendship	Harpeth River	0	25	0	25	18	7	25	8	0	0	0	0	0	0	3	0	0
439587	Fullers Chapel	Harpeth River	0	24	0	24	19	5	24	15	0	0	0	0	0	0	0	0	0
437123	Garrison	Harpeth River	0	34	0	34	19	15	34	15	0	0	0	0	0	0	0	0	0
436538	Glendale	Harpeth River	0	77	0	77	38	39	77	25	0	0	0	0	0	0	0	0	0
437076	Godwin-Chappell	Harpeth River	0	34	0	34	22	12	34	12	0	0	0	0	0	0	3	0	0
437098	Goshen	Harpeth River	0	102	0	102	62	40	102	32	0	0	0	0	0	0	2	8	0
439474	Graham's	Harpeth River	0	39	0	39	27	12	39	20	0	0	0	0	11	7	0	2	0
437338	Greenbrier	Harpeth River	0	15	0	15	9	6	15	13	0	0	0	0	0	0	2	0	0
437395	Green's Chapel	Harpeth River	0	12	0	12	6	6	12	9	0	0	0	0	0	0	0	0	0
439576	Greenwood	Harpeth River	0	64	0	67	44	23	67	44	0	0	0	0	0	28	20	17	0
440052	Henryville	Harpeth River	0	99	0	99	42	57	99	30	0	0	0	0	0	0	12	10	0
440256	Highland	Harpeth River	0	59	0	59	33	26	59	36	0	0	0	0	1	0	0	0	0
436868	Hillsboro	Harpeth River	0	167	1	176	100	76	176	102	0	1	0	1	0	0	40	15	0
439645	Hohenwald First	Harpeth River	0	371	1	373	215	158	373	97	0	1	3	4	1	30	8	20	0
441477	Holland Creek	Harpeth River	0	55	0	55	34	21	55	27	0	0	1	1	0	0	0	0	0
441320	Howards	Harpeth River	0	32	0	32	19	13	32	19	0	0	0	0	0	0	6	0	0
442005	Johnson's Chapel	Harpeth River	0	120	0	120	72	48	120	45	0	0	0	0	0	0	0	5	0
439895	Kedron	Harpeth River	0	41	0	41	19	22	41	15	0	0	0	0	0	4	4	0	0
439725	Lawrenceburg First	Harpeth River	0	246	7	260	156	104	260	155	35	4	1	5	17	0	40	8	0
437316	Liberty	Harpeth River	0	36	0	37	21	16	37	17	0	0	0	0	0	0	3	0	0
436892	Liberty (Brentwood)	Harpeth River	0	83	3	94	49	45	94	45	0	0	0	0	0	0	5	5	0
439782	Linden First	Harpeth River	0	71	0	71	46	25	71	29	0	2	0	2	2	0	1	0	0
439793	Little Lot	Harpeth River	0	22	0	22	12	10	22	8	0	0	0	0	0	0	0	0	0
439805	Lobelville	Harpeth River	0	100	0	100	50	50	100	38	0	0	0	0	0	0	1	2	0
439997	Loretto	Harpeth River	0	240	0	240	122	118	240	104	0	0	0	0	13	101	26	36	0
439840	Lutts	Harpeth River	0	65	0	65	32	33	65	37	0	0	0	0	0	25	10	2	0
436904	Lynnville UMC	Harpeth River	0	225	1	226	128	98	226	31	0	1	0	1	1	4	3	4	0
440952	Mars Hill	Harpeth River	0	287	0	288	156	132	288	121	0	0	3	3	0	0	62	43	0
437214	Minor Hill	Harpeth River	0	61	0	61	31	30	61	12	0	0	0	0	0	0	0	0	0
436950	Mooresville	Harpeth River	0	70	0	70	37	33	70	25	0	0	0	0	0	0	0	0	0
440041	Mt. Auburn	Harpeth River	0	27	0	27	16	11	27	15	0	0	0	0	0	4	0	0	0
440187	Mt. Carmel	Harpeth River	0	17	0	17	11	6	17	9	0	0	0	0	0	5	0	0	0
441592	Mt. Hope	Harpeth River	0	102	0	102	64	38	102	40	0	0	0	0	0	0	14	16	0

2019 Tennessee Conference Statistics

GCNO#	Church	District	Pacific Islander			TOTAL MEMBERSHIP ETHNICITY (5a+5b+5c+5d+5e+5f+5g = 5 = 4)	Female	Male	TOTAL MEMBERSHIP GENDER (6a+6b = 6 = 4)	Average attendance at all weekly Worship services	Number of persons who worship online	Number of persons baptized this year (0-12 Years)	Number of persons baptized this year (ages 13 or older)	Total number of persons baptized this year (sum of 8a+8b)	Total Baptized Members who have not become Professing Members	Number of other constituents of the church	Number of CHILDREN CFG participants and leaders (ages 0- 11)	Number of YOUTH CFG participants and leaders (ages 12- 18)
			5e	5f	5g													
			67	103,574	588	109,504	61,933	47,571	109,504	41,151	5,052	572	379	951	6,361	15,202	12,196	6,793
440267	Mt. Lebanon	Harpeth River	0	39	0	39	21	18	39	23	0	0	0	0	0	3	0	0
440121	Mt. Nebo	Harpeth River	0	40	0	40	23	17	40	12	0	0	0	0	0	6	0	0
996165	Mt. Pisgah	Harpeth River	0	1	0	81	57	24	81	73	0	0	0	0	0	28	3	8
439816	Mt. Pleasant	Harpeth River	0	33	0	33	19	14	33	12	0	0	0	0	2	11	0	0
439884	Mt. Pleasant First	Harpeth River	0	295	0	295	166	129	295	90	0	3	0	3	5	25	12	7
441650	Mt. Zion	Harpeth River	0	28	0	28	16	12	28	7	0	0	0	0	0	0	0	0
441535	Nashville Korean	Harpeth River	0	2	0	391	219	172	391	410	0	8	1	9	0	0	65	60
436551	Neapolis	Harpeth River	0	71	0	71	40	31	71	21	0	1	2	3	1	0	0	0
439667	New Prospect	Harpeth River	0	203	0	203	113	90	203	60	0	0	2	2	4	20	7	5
436926	Nolensville First	Harpeth River	0	244	2	246	139	107	246	137	0	1	1	2	34	109	40	25
439907	Nunnally UMC	Harpeth River	0	95	3	98	52	46	98	28	0	0	0	0	0	22	8	1
440930	Oak Grove	Harpeth River	0	75	0	76	53	23	76	37	0	1	1	2	0	0	0	1
436948	Olivet	Harpeth River	0	156	0	156	87	69	156	35	0	0	0	0	0	6	6	2
436857	Pisgah	Harpeth River	0	96	0	96	68	28	96	48	0	0	0	0	10	16	16	2
439656	Pleasant Grove	Harpeth River	0	82	0	82	51	31	82	52	0	0	2	2	0	0	9	7
436790	Pleasant Hill	Harpeth River	0	31	0	31	19	12	31	14	0	0	0	0	0	0	4	0
437247	Pleasant Ridge	Harpeth River	0	46	0	46	27	19	46	28	0	1	0	1	1	0	12	0
439532	Porter's Chapel	Harpeth River	0	75	0	75	43	32	75	43	0	1	1	2	0	0	6	3
437327	Prospect	Harpeth River	0	98	0	98	68	30	98	25	0	0	0	0	0	0	0	0
437043	Pulaski First	Harpeth River	5	817	3	825	411	414	825	194	8	2	0	2	3	250	80	40
440234	Railroad	Harpeth River	0	32	0	32	29	3	32	8	0	0	0	0	0	0	0	0
436675	Riverside	Harpeth River	0	370	10	380	240	140	380	105	0	1	4	5	56	0	25	8
440074	Riverside	Harpeth River	0	96	0	96	51	45	96	35	0	0	0	0	0	0	0	0
441557	Robertson Chapel	Harpeth River	0	121	0	121	57	64	121	35	0	0	0	0	0	0	6	3
437087	Santa Fe	Harpeth River	0	34	0	34	18	16	34	13	0	0	0	0	0	0	0	0
439964	Savannah First	Harpeth River	0	486	0	489	331	158	489	124	0	2	0	2	15	47	20	10
400012	Shady Grove	Harpeth River	0	56	0	56	29	27	56	19	0	0	0	0	0	0	2	3
440198	Shawnettee	Harpeth River	0	219	0	219	121	98	219	130	0	1	0	1	0	0	38	25
439554	Shipp's Bend	Harpeth River	0	98	0	100	50	50	100	43	0	4	5	9	2	8	3	0
437101	Spring Hill	Harpeth River	0	338	0	338	182	156	338	132	0	4	8	12	0	0	47	14
439920	St Joseph	Harpeth River	0	39	0	39	21	18	39	28	0	0	0	0	0	0	0	0
437362	St. Andrew Memorial	Harpeth River	0	176	0	178	113	65	178	75	30	0	3	3	0	15	21	5
995536	St. James	Harpeth River	0	1	0	3	1	2	3	6	0	0	0	0	0	6	1	0
995593	St. John's	Harpeth River	0	1	0	50	26	24	50	12	1	0	0	0	0	0	0	0
436664	St. Luke	Harpeth River	0	129	0	129	67	62	129	90	0	1	2	3	0	15	7	6
440006	Summertown	Harpeth River	0	53	0	53	32	21	53	18	0	0	0	0	0	0	80	90
437112	Theta	Harpeth River	0	14	0	14	10	4	14	11	0	0	0	0	0	10	5	0
437145	Thompson Station	Harpeth River	0	100	0	102	68	34	102	80	1	0	0	0	0	7	6	7
437167	Trinity	Harpeth River	0	63	1	64	40	24	64	35	0	0	0	0	0	0	4	3
437180	Trinity	Harpeth River	0	214	0	216	128	88	216	54	0	0	0	0	6	10	7	0
441570	Trinity	Harpeth River	0	60	0	60	41	19	60	30	0	0	0	0	0	10	8	4
437203	Triune	Harpeth River	0	176	0	176	102	74	176	44	0	1	0	1	0	0	7	6
441353	Warren	Harpeth River	0	37	0	37	22	15	37	19	0	0	0	0	0	12	3	2
440028	Waynesboro First	Harpeth River	0	187	0	187	121	66	187	84	340	0	0	0	0	10	15	15
437225	Wesley Chapel	Harpeth River	0	73	0	73	37	36	73	35	0	0	0	0	0	3	4	6
996553	Wesley Chapel	Harpeth River	0	0	2	41	31	10	41	10	0	0	0	0	0	16	0	0
441490	Wesley's Chapel	Harpeth River	0	79	0	79	43	36	79	55	0	0	0	0	0	19	15	1
440063	West Point	Harpeth River	0	40	0	40	22	18	40	14	0	0	0	0	0	0	0	0
437351	Westview	Harpeth River	0	430	0	434	243	191	434	95	6	2	0	2	4	29	26	5
440108	Whitten's Cross Roads	Harpeth River	0	23	0	23	13	10	23	14	0	0	0	0	0	0	0	0
396751	Whitwell	Harpeth River	0	56	0	56	30	26	56	22	0	0	0	0	0	11	0	0
440085	Williamsport	Harpeth River	0	57	0	57	38	19	57	25	0	0	0	0	0	10	1	7
435226	Antioch	Red River	0	79	0	79	48	31	79	28	0	0	0	0	0	0	8	8
435317	Asbury-Mt Carmel	Red River	0	191	0	191	100	91	191	99	0	5	0	5	37	35	40	22
435261	Ashland City UMC	Red River	0	188	0	189	94	95	189	61	200	10	0	10	25	80	0	7
442437	Barth Vernon	Red River	0	191	0	191	100	91	191	40	0	0	0	0	0	0	5	2
436367	Bascom	Red River	0	32	0	32	21	11	32	34	0	0	0	0	2	0	0	0
441488	Belle Meade	Red River	0	953	3	983	559	424	983	300	0	9	0	9	9	0	65	40
441502	Bellevue	Red River	0	394	2	422	238	184	422	181	0	1	0	1	66	65	39	16
435306	Bethel	Red River	3	77	4	96	56	40	96	40	0	0	0	0	0	0	30	3
435328	Bethlehem	Red River	0	238	0	241	155	86	241	54	0	1	1	2	1	8	12	6
996041	Bowman Chapel	Red River	0	4	2	54	31	23	54	33	0	0	4	4	0	0	2	4
996198	Braden	Red River	0	0	0	43	23	20	43	35	0	1	0	1	2	0	2	3
435294	Brewer's	Red River	0	106	0	106	65	41	106	46	0	0	0	0	0	14	8	0
435454	Bumpus Mills	Red River	0	80	1	81	46	35	81	45	0	0	0	0	0	0	2	0
437384	Burns	Red River	0	79	0	79	50	29	79	28	0	0	0	0	0	0	3	0
435886	Cedar Grove	Red River	0	56	0	56	39	17	56	18	0	0	0	0	0	0	2	5
435534	Cedar Valley	Red River	0	60	0	60	29	31	60	24	0	0	0	0	0	11	7	2
441683	Centenary	Red River	0	62	0	62	40	22	62	11	0	0	0	0	0	0	0	0
435831	Central	Red River	0	62	1	64	33	31	64	40	0	0	1	1	4	10	6	6
435215	Chapel Hill	Red River	0	34	0	34	18	16	34	16	0	0	0	0	0	0	1	0
435408	Charlotte-Fagan	Red River	1	180	7	189	107	82	189	70	0	0	0	0	25	50	24	20
996201	Clark Memorial	Red River	0	0	0	257	175	82	257	125	0	1	0	1	0	0	11	5
396170	Clarksville First	Red River	0	44	1	45	27	18	45	20	0	0	0	0	0	5	2	0

2019 Tennessee Conference Statistics																														
GCNO#	Church	District	Pacific Islander		White	Multiracial	TOTAL MEMBERSHIP ETHNICITY (5a+5b+5c+5d+5e+5f+5g = 5 = 4)		Female	Male	TOTAL MEMBERSHIP GENDER (6a+6b = 6 = 4)		Average attendance at all weekly worship services		Number of persons who worship online		Number of persons baptized this year (0-12 Years)		Number of persons baptized this year (ages 13 or older)		Total number of persons baptized this year (sum of 8a+8b)		Total Baptized Members who have not become Professing Members		Number of other constituents of the church		Number of CHILDREN CFG participants and leaders (ages 0- 11)		Number of YOUTH CFG participants and leaders (ages 12- 18)	
			5e	5f	5g	5	6a	6b	6	7	7a	8a	8b	8	9	10	11a	11b												
			2019	67	103,574	588	109,504	61,933	47,571	109,504	41,151	5,052	572	379	951	6,361	15,202	12,196	6,793											
435192	Craggie Hope	Red River	0	69	0	70	44	26	70	32	0	0	0	0	0	0	11	6	0											
435501	Cumberland City	Red River	0	0	0	0	0	0	0	47	0	0	0	0	0	0	0	3	12											
435523	Cumberland Furnace	Red River	0	58	0	58	37	21	58	19	0	0	0	0	0	0	0	0	0											
438481	Denton's Chapel	Red River	0	72	0	72	33	39	72	22	0	0	0	0	0	0	0	0	0											
435545	Dickson First	Red River	0	620	3	623	343	280	623	264	0	1	6	7	27	5	70	28												
996325	Dixon Memorial	Red River	0	0	0	77	40	37	77	25	0	0	0	0	0	0	0	0	0											
435751	Ebenezer (Cla)	Red River	0	243	3	246	150	96	246	61	0	0	1	1	0	0	12	9												
436208	Edgewood	Red River	0	38	0	38	15	23	38	13	0	0	0	0	0	14	5	0												
439406	Eno	Red River	0	63	0	63	34	29	63	18	0	0	0	0	0	0	2	0												
435603	Erin	Red River	0	192	0	192	100	92	192	75	0	0	0	0	30	35	30	30												
440303	Fellowship	Red River	2	63	55	150	72	78	150	51	2	0	0	0	0	2	5	10												
435421	Forest Street	Red River	0	229	1	232	131	101	232	55	0	1	1	2	0	14	8	0												
435567	Fort Donelson Memorial	Red River	0	168	4	172	103	69	172	92	0	0	0	0	0	33	32	9												
436163	Glenwood	Red River	0	59	0	59	40	19	59	28	0	2	1	3	4	0	7	1												
996212	Gordon Memorial	Red River	0	0	0	485	285	200	485	170	0	10	1	11	8	0	25	25												
438936	Greenville	Red River	1	253	0	257	146	111	257	68	0	0	0	0	38	8	15	13												
435647	Greenwood	Red River	0	30	0	30	15	15	30	15	0	0	0	0	0	0	1	1												
435272	Hickory Point	Red River	0	89	1	90	48	42	90	30	200	0	0	0	0	21	6	4												
435443	Hilldale	Red River	0	774	3	785	442	343	785	216	46	5	1	6	12	19	137	30												
441945	Hobson	Red River	0	10	0	45	27	18	45	26	0	0	0	0	0	0	0	0												
435853	Hopewell	Red River	0	62	0	65	37	28	65	25	0	0	0	0	0	0	4	0												
396762	Iglesia Metodiste Ebenezer F	Red River	0	1	1	48	20	28	48	68	0	2	4	6	16	75	33	19												
435875	Indian Mound	Red River	0	97	0	97	51	46	97	45	0	0	0	0	0	0	12	10												
435693	Jackson's Chapel	Red River	0	66	0	66	39	27	66	32	0	0	0	0	0	0	6	0												
435682	Jordonia	Red River	0	46	0	52	25	27	52	28	0	0	0	0	0	10	7	2												
435705	Kingston Springs	Red River	0	187	0	187	101	86	187	65	0	1	0	1	1	42	9	4												
436323	Leatherwood	Red River	0	39	0	39	23	16	39	22	0	0	0	0	0	0	0	0												
435716	Liberty	Red River	0	36	0	36	20	16	36	9	0	0	0	0	0	0	0	0												
435578	Lockhart's	Red River	0	33	0	33	18	15	33	15	304	0	0	0	0	0	0	0												
436130	Long Branch	Red River	0	27	0	27	15	12	27	10	0	0	0	0	0	5	0	0												
436015	Louise	Red River	0	83	0	83	40	43	83	26	0	0	2	2	0	0	0	0												
435465	Madison Street	Red River	0	924	0	930	525	405	930	334	220	9	3	12	131	150	75	35												
435784	Mallory	Red River	0	40	0	40	22	18	40	17	0	0	0	0	0	10	0	0												
435671	Marion	Red River	0	105	0	105	60	45	105	36	0	0	0	0	0	0	10	2												
435237	Martha's Chapel	Red River	0	96	0	96	51	45	96	42	0	0	0	0	0	0	5	2												
435727	McEwen First	Red River	0	141	0	141	96	45	141	38	0	0	0	0	0	15	4	5												
442040	McKendree	Red River	0	409	3	558	316	242	558	345	0	3	0	3	35	53	32	9												
435762	McKinnon	Red River	0	16	0	16	7	9	16	20	0	0	0	0	0	12	0	0												
442107	Monroe Street	Red River	0	46	0	48	27	21	48	35	0	0	0	0	0	0	0	0												
435738	Mt. Lebanon	Red River	0	116	0	116	77	39	116	30	75	0	0	0	1	5	6	3												
435556	Mt. Pleasant	Red River	0	38	0	38	21	17	38	21	0	0	0	0	0	0	0	0												
436037	Mt. Zion	Red River	0	170	0	172	93	79	172	66	0	1	1	2	16	58	8	6												
435820	Neptune-Clifton	Red River	0	36	0	36	21	15	36	12	0	0	0	0	0	0	0	0												
442211	New Bethel	Red River	0	65	0	65	43	22	65	17	0	0	0	0	0	52	0	0												
435476	New Haven	Red River	0	33	0	33	21	12	33	25	0	0	0	0	0	0	0	0												
435795	New Johnsonville	Red River	0	152	1	154	78	76	154	33	0	0	0	0	0	0	0	0												
435842	New Providence	Red River	0	367	3	415	266	149	415	97	10	1	0	1	22	106	12	13												
439873	Oak Grove	Red River	0	36	0	36	27	9	36	12	0	0	0	0	0	0	0	0												
439326	Oakwood	Red River	0	102	0	102	59	43	102	11	0	0	0	0	0	0	0	2												
435864	Palmyra	Red River	0	30	0	30	16	14	30	20	0	0	0	0	0	0	1	4												
435614	Paul's Chapel	Red River	0	31	0	31	21	10	31	28	0	0	1	1	0	29	6	4												
436243	Pegram	Red River	0	116	0	116	68	48	116	55	2	2	0	2	9	22	11	2												
435773	Pisgah	Red River	0	76	0	76	40	36	76	56	0	1	1	2	1	24	15	0												
435900	Pleasant View	Red River	0	432	1	434	275	159	434	93	15	4	3	7	4	75	17	18												
435498	Rose Valley	Red River	0	67	0	67	30	37	67	38	0	0	0	0	0	0	7	8												
436050	Rye's Chapel	Red River	0	150	0	150	82	68	150	116	0	1	3	4	0	90	21	4												
436298	Sailor's Rest	Red River	0	10	0	10	7	3	10	12	0	0	0	0	0	0	5	0												
435250	Salem	Red River	0	407	0	407	221	186	407	130	15	1	2	3	0	125	30	35												
436004	Sango	Red River	0	485	1	486	261	225	486	218	0	1	3	4	0	339	38	52												
436026	Scottsboro	Red River	0	115	0	116	67	49	116	20	0	0	0	0	0	9	2	0												
436048	Simpkins	Red River	0	21	0	21	13	8	21	45	0	3	0	3	0	8	10	0												
436072	Southside	Red River	0	45	0	45	28	17	45	18	0	0	0	0	0	0	0	0												
435636	Spring Hill	Red River	0	0	0	0	0	0	0	40	0	0	0	0	0	11	2	3												
435988	St. Bethlehem	Red River	0	174	3	188	115	73	188	64	0	1	0	1	0	25	13	5												
442244	St. John's	Red River	0	176	0	194	119	75	194	30	0	1	0	1	1	17	26	11												
436128	Stewart	Red River	0	32	0	32	17	15	32	12	0	0	0	0	0	10	0	0												
996291	Stone Chapel	Red River	0	0	0	10	6	4	10	7	0	0	0	0	0	0	0	0												
439521	Sycamore	Red River	0	13	0	13	7	6	13	9	0	0	0	0	0	0	0	0												
436356	Taylor's Chapel	Red River	0	85	0	86	51	35	86	43	0	0	0	0	0	24	18	4												
435135	Tenn City	Red River	0	18	0	18	12	6	18	9	0	0	0	0	0	0	2	0												
436196	Tennessee Ridge	Red River	0	56	1	57	36	21	57	28	0	2	0	2	0	14	0	0												
435330	Walton's Chapel	Red River	0	190	2	192	106	86	192	83	0	0	0	0	0	0	10	7												
435990	Water Valley	Red River	0	55	0	55	35	20	55	25	0	0	0	0	0	0	0	0												
436141	Waverly First	Red River	0	485	2	489	261	228	489	165	75	2	3	5	45	90	25	22												

2019 Tennessee Conference Statistics

2019 Tennessee Conference Statistics																		
GCNO#	Church	District	Pacific Islander			TOTAL MEMBERSHIP ETHNICITY (5a+5b+5c+5d+5e+5f+5g = 5 = 4)	Female	Male	TOTAL MEMBERSHIP GENDER (6a+6b = 6 = 4)	Average attendance at all weekly worship services	Number of persons who worship online	Number of persons baptized this year (0-12 Years)	Number of persons baptized this year (ages 13 or older)	8	9	10	11a	11b
			5e	5f	5g													
		2019	67	103,574	588	109,504	61,933	47,571	109,504	41,151	5,052	572	379	951	6,361	15,202	12,196	6,793
436185	White Bluff	Red River	0	145	0	147	80	67	147	37	0	0	0	0	0	0	10	2
435818	Wilee's Chapel	Red River	0	89	0	90	56	34	90	21	0	0	0	0	0	18	14	10
435807	Woodlawn	Red River	1	56	0	60	35	25	60	17	0	0	0	0	0	0	0	0
435512	Wyatt's Chapel	Red River	0	148	0	148	77	71	148	51	0	0	2	2	0	0	14	6
440872	Alto	Stones River	0	23	0	23	15	8	23	16	0	1	3	4	0	0	1	2
441422	Antioch	Stones River	0	234	4	248	140	108	248	69	0	0	0	0	0	14	20	17
440600	Asbury	Stones River	0	104	0	104	60	44	104	44	0	1	0	1	1	0	14	8
437178	Aspen Hill	Stones River	0	42	0	42	24	18	42	8	0	0	0	0	0	4	0	0
437236	Beech Grove	Stones River	0	42	0	43	25	18	43	33	0	0	0	0	0	40	10	0
440325	Bell Buckle	Stones River	0	203	0	222	110	112	222	115	0	3	0	3	3	60	45	30
440347	Bell Springs	Stones River	0	149	1	150	89	61	150	57	0	0	0	0	0	37	10	4
436425	Berlin	Stones River	0	37	0	37	25	12	37	18	0	0	0	0	0	14	0	0
441001	Bethel	Stones River	0	203	2	205	117	88	205	43	0	0	0	0	0	75	30	10
441730	Bethel	Stones River	0	110	0	110	65	45	110	41	0	0	0	0	0	5	2	5
440278	Blackman	Stones River	0	490	0	492	261	231	492	205	0	2	0	2	118	0	60	40
436527	Blanche	Stones River	0	62	0	62	32	30	62	15	0	0	0	0	0	1	0	0
441205	Blankenship	Stones River	0	162	3	165	87	78	165	48	2	0	0	0	0	24	5	16
440770	Blanton's	Stones River	0	57	0	57	37	20	57	29	0	0	0	0	0	0	4	0
442016	Booneville	Stones River	0	30	0	30	18	12	30	15	0	0	0	0	0	0	5	0
440690	Brandon's Chapel	Stones River	0	50	0	50	32	18	50	160	0	0	0	0	0	0	0	0
441114	Cainsville	Stones River	0	81	0	81	51	30	81	30	0	0	0	0	0	0	3	1
436391	Caney Springs	Stones River	0	96	0	96	52	44	96	50	0	0	0	0	0	0	10	3
440096	Cannon	Stones River	0	85	2	87	47	40	87	30	0	0	0	0	0	16	3	1
442313	Cedar Grove	Stones River	0	162	0	162	83	79	162	73	0	0	3	3	0	16	14	10
440677	Cedar Grove(Rutherford)	Stones River	0	52	0	52	30	22	52	26	0	0	0	0	8	0	0	1
436540	Chapel Hill	Stones River	0	266	0	266	146	120	266	109	0	5	0	5	1	131	31	25
438663	Clay Hill	Stones River	0	38	0	38	23	15	38	18	0	0	0	0	0	3	0	2
436573	Coldwater	Stones River	0	132	2	134	79	55	134	45	0	0	0	0	0	0	0	0
441240	Concord	Stones River	0	53	0	53	31	22	53	21	0	0	3	3	0	60	7	7
440837	Cornerstone	Stones River	0	36	0	45	28	17	45	51	0	1	1	2	0	39	12	5
436686	Cornersville	Stones River	0	109	1	110	65	45	110	50	0	0	0	0	0	0	15	8
440405	Cowan	Stones River	0	33	0	34	18	16	34	30	0	0	0	0	0	10	3	0
440427	Dechard	Stones River	0	209	3	213	110	103	213	28	0	0	0	0	2	11	4	6
436722	Dellrose	Stones River	0	20	0	20	14	6	20	8	0	0	0	0	0	0	0	0
436744	Diana	Stones River	0	56	0	59	31	28	59	19	0	0	0	0	0	0	10	3
441012	Dunaway's Chapel	Stones River	0	18	0	18	10	8	18	8	0	0	0	0	0	0	3	0
440440	Eagleville	Stones River	0	178	0	179	99	80	179	87	0	0	0	0	0	0	15	15
996575	Elders Chapel	Stones River	0	4	5	65	49	16	65	42	0	0	0	0	0	0	8	2
996462	Emery	Stones River	0	7	0	27	24	3	27	6	0	0	0	0	0	0	0	0
440462	Estill Springs	Stones River	0	222	0	222	119	103	222	65	0	0	1	1	0	18	4	8
436414	Farmington	Stones River	0	61	0	61	31	30	61	25	0	0	0	0	4	0	0	1
441752	Farris Chapel	Stones River	0	50	0	52	33	19	52	39	0	0	0	0	0	15	3	2
442233	Farris Chapel (Rutherford)	Stones River	0	18	0	18	10	8	18	12	0	0	0	0	0	0	0	0
436802	Fayetteville First	Stones River	1	536	1	546	364	182	546	275	0	1	13	14	39	113	91	27
440757	Fellowship	Stones River	2	1,015	59	1,128	733	395	1,128	465	325	4	5	9	0	0	100	62
442118	Flat Creek	Stones River	0	106	0	107	45	62	107	34	0	0	0	0	0	0	4	6
441216	Forest Mill	Stones River	0	145	0	145	78	67	145	21	0	0	0	0	0	0	0	0
440597	Fountain Grove	Stones River	0	48	0	48	26	22	48	18	0	0	0	0	0	0	0	0
440713	Friendship	Stones River	0	42	0	42	25	17	42	26	0	0	1	1	1	8	2	0
436493	Glenn's Chapel	Stones River	0	18	3	23	14	9	23	12	22	0	0	0	0	0	0	0
440815	Goosepond	Stones River	0	44	0	44	24	20	44	30	0	0	0	0	3	1	4	0
441901	Hamilton	Stones River	0	333	40	402	229	173	402	279	0	1	0	1	43	57	54	18
436755	Harms	Stones River	0	43	0	43	41	2	43	14	0	0	0	0	0	4	2	0
441876	Harris Chapel	Stones River	0	125	0	127	78	49	127	41	0	1	2	3	4	0	6	7
441091	Haynes Chapel	Stones River	0	94	3	97	51	46	97	39	0	1	1	2	0	12	10	5
441103	Hickory Hill	Stones River	0	38	0	38	19	19	38	20	0	0	0	0	0	0	2	8
437010	Highland	Stones River	0	22	0	22	16	6	22	12	0	0	0	0	0	0	0	0
442324	Hillcrest	Stones River	0	353	1	391	233	158	391	155	0	0	0	0	31	54	48	39
440520	Hillsboro First	Stones River	0	280	0	280	155	125	280	109	0	1	0	1	1	60	16	15
440542	Huntland	Stones River	0	45	0	45	30	15	45	31	0	1	1	2	0	14	8	8
441193	Ivy Bluff	Stones River	0	89	0	89	49	40	89	32	0	0	0	0	0	0	6	2
442164	Kedron	Stones River	0	50	3	53	33	20	53	31	0	0	0	0	0	0	2	5
441171	Kelley's Chapel	Stones River	0	19	0	20	10	10	20	5	0	0	0	0	0	4	0	0
996484	Key	Stones River	0	0	0	66	34	32	66	45	0	0	0	0	0	0	13	12
441034	Lascassas	Stones River	0	94	0	96	57	39	96	35	0	0	0	0	0	0	5	0
440974	Lavergne First	Stones River	0	277	0	283	145	138	283	109	0	2	0	2	0	22	45	14
437021	Lewisburg Chapel	Stones River	0	35	3	43	29	14	43	25	0	0	0	0	0	0	0	0
436881	Lewisburg First	Stones River	0	531	0	534	276	258	534	134	0	1	4	5	4	206	55	24
996108	Lillard's Chapel	Stones River	0	0	0	40	30	10	40	30	0	0	0	0	0	5	0	0
437407	Lincoln	Stones River	0	21	0	21	17	4	21	7	0	0	0	0	0	0	3	0
440575	Lock's Memorial	Stones River	0	78	0	78	46	32	78	20	0	0	0	0	4	5	0	0
440586	Lynchburg First	Stones River	0	208	0	208	121	87	208	65	0	0	0	0	1	41	12	2
440622	Manchester First	Stones River	0	527	0	528	309	219	528	145	30	3	0	3	0	47	50	44
440850	Marble Hill	Stones River	0	38	0	38	22	16	38	16	0	0	1	1	0	2	0	1

2019 Tennessee Conference Statistics																			
GCNO#	Church	District	Pacific Islander		White	Multiracial	TOTAL MEMBERSHIP ETHNICITY (5a+5b+5c+5d+5e+5f+5g = 5 = 4)	Female	Male	TOTAL MEMBERSHIP GENDER (6a+6b = 6 = 4)	Average attendance at all weekly worship services	Number of persons who worship online	Number of persons baptized this year (0-12 Years)	Number of persons baptized this year (ages 13 or older)	Total number of persons baptized this year (sum of 8a+8b)	Total Baptized Members who have not become Professing Members	Number of other constituents of the church	Number of CHILDREN CFG participants and leaders (ages 0- 11)	Number of YOUTH CFG participants and leaders (ages 12- 18)
			5e	5f	5g	5	6a	6b	6	7	7a	8a	8b	8	9	10	11a	11b	
		2019	67	103,574	588	109,504	61,933	47,571	109,504	41,151	5,052	572	379	951	6,361	15,202	12,196	6,793	
436562	McBurg	Stones River	0	83	0	83	53	30	83	48	0	0	0	0	0	15	9	2	
436983	Medium	Stones River	0	19	0	19	11	8	19	11	0	1	0	1	1	0	0	2	
441810	Mt. Carmel	Stones River	0	52	0	52	37	15	52	15	0	0	0	0	0	0	0	0	
440358	Mt. Lebanon	Stones River	0	76	3	79	51	28	79	40	0	0	0	0	0	0	5	4	
440371	Mt. Olivet	Stones River	0	71	0	71	42	29	71	35	0	0	0	0	0	5	10	2	
440768	Mulberry	Stones River	0	20	0	20	11	9	20	5	0	0	0	0	0	0	0	0	
440781	Murfreesboro First	Stones River	4	3,298	2	3,360	1,762	1,598	3,360	741	168	13	13	26	765	0	365	200	
440826	Normandy	Stones River	0	77	0	77	49	28	77	43	0	3	0	3	4	13	6	5	
442290	Old Lebanon	Stones River	0	25	0	25	13	12	25	16	0	0	1	1	0	0	0	0	
440861	Pelham	Stones River	0	81	0	81	43	38	81	55	0	0	0	0	0	21	54	13	
436961	Petersburg	Stones River	0	54	0	54	26	28	54	12	0	0	0	0	0	0	0	0	
441898	Pleasant Grove	Stones River	0	258	1	260	142	118	260	72	0	0	0	0	3	53	80	23	
442131	Pleasant Grove	Stones River	0	128	0	128	74	54	128	45	0	0	1	1	0	9	4	6	
440438	Pleasant Hill	Stones River	0	48	0	48	36	12	48	23	0	0	0	0	0	0	1	2	
440894	Providence	Stones River	0	56	0	56	41	15	56	33	0	0	0	0	0	0	0	1	
441136	Ransom	Stones River	0	24	0	24	12	12	24	49	0	0	0	0	0	25	4	5	
441273	Rays Chapel	Stones River	0	4	0	4	2	2	4	4	0	0	0	0	0	0	0	0	
440928	Salem	Stones River	0	59	0	59	37	22	59	27	2	0	0	0	0	25	4	0	
996278	Scott's Chapel	Stones River	0	0	0	41	30	11	41	35	2	4	0	4	0	0	10	0	
440941	Shelbyville First	Stones River	1	417	1	421	235	186	421	179	0	0	0	0	0	218	54	19	
442153	Shiloh	Stones River	0	155	0	157	87	70	157	94	0	2	3	5	0	6	50	8	
441295	Singleton	Stones River	0	34	0	34	19	15	34	15	0	0	1	1	0	0	3	0	
441158	Smith's Chapel	Stones River	0	65	2	68	42	26	68	50	0	0	0	0	0	0	8	0	
440985	Smyrna First	Stones River	0	723	0	725	363	362	725	197	0	3	0	3	39	54	314	134	
996600	St. John	Stones River	0	5	1	75	39	36	75	30	0	1	0	1	1	0	5	3	
440804	St. Mark's	Stones River	0	1,978	0	1,990	1,061	929	1,990	393	15	5	3	8	127	38	226	75	
440564	St. Paul	Stones River	0	150	0	150	89	61	150	40	0	1	0	1	0	0	10	0	
441238	St. Paul	Stones River	0	49	0	49	31	18	49	25	0	0	0	0	0	0	7	2	
996121	Stephen's Chapel	Stones River	0	4	0	31	24	7	31	15	0	0	0	0	0	0	2	2	
996154	Stones River	Stones River	0	0	2	21	16	5	21	15	0	0	0	0	0	0	0	0	
441023	Summitville	Stones River	0	120	0	120	73	47	120	68	0	0	0	0	0	11	11	3	
441284	Trinity	Stones River	1	510	0	511	304	207	511	160	0	0	2	2	19	61	40	17	
441067	Tullahoma First	Stones River	0	1,310	10	1,327	694	633	1,327	303	0	8	1	9	52	155	104	115	
441912	Turkey Creek	Stones River	0	49	0	49	26	23	49	27	0	0	0	0	0	0	0	0	
440906	Valley Home	Stones River	0	43	4	47	25	22	47	50	0	0	0	0	0	0	15	0	
441796	Walnut Grove	Stones River	0	141	0	141	80	61	141	39	0	0	2	2	8	18	13	16	
441125	Wartrace	Stones River	1	54	0	55	37	18	55	24	0	0	0	0	0	5	3	1	
440336	Wesley Heights	Stones River	0	330	0	330	181	149	330	89	0	0	0	0	0	0	8	0	
441251	West End	Stones River	0	7	0	7	4	3	7	5	0	0	0	0	0	0	0	0	
441147	Whiteside	Stones River	0	16	0	16	4	12	16	11	0	0	0	0	0	1	0	0	
441160	Winchester First	Stones River	1	712	0	718	421	297	718	227	0	9	1	10	78	130	45	45	
441182	Woodbury	Stones River	0	229	0	232	137	95	232	82	0	0	0	0	2	5	15	9	
440451	Zion Hill	Stones River	0	17	0	17	10	7	17	12	0	0	0	0	0	0	3	1	

2019 Tennessee Conference Statistics			Number of YOUNG ADULTS CFG participants and leaders (ages 19-30)	Number of OTHER ADULT CFG participants and leaders (ages 31+)	Total CFG (Christian Formation Group) Participants	Total enrolled in confirmation preparation classes this year	Average attendance (all ages) in Sunday and other weekly education classes	Number of participants in Vacation Bible School	Number of ongoing Sunday Church School Classes offered	Ongoing small groups, support groups, or classes offered (other than SS)	Number of support groups or small groups offered for a short term only	Membership in United Methodist Men	Amount paid for projects (UMM)	Membership in United Methodist Women	Amount paid for local church and community work (UMW)	Number of UMW/M teams sent from this local church	Number of persons sent out on UMW/M teams from this local church	
GCNO#	Church	District	11c	11d	11 (11a-d)	12	13	14	15	16	17	18a	18b	19a	19b	20a	20b	
			2019	3,527	25,181	47,697	836	19,725	13,018	2,037	1,782	839	1,643	147,927	4,627	406,630	52	486
438322	Alexandria	Caney Fork River	0	7	7	0	8	0	1	1	0	0	0	0	0	0	0	
437420	Algood	Caney Fork River	0	18	24	2	17	25	4	5	0	0	0	10	175	0	0	
438082	Allens Chapel	Caney Fork River	0	0	6	0	0	0	0	0	0	0	0	0	0	0	0	
437998	Almyra	Caney Fork River	0	11	11	0	14	0	1	2	0	0	0	0	0	0	0	
995786	Ballard	Caney Fork River	2	0	5	0	0	0	0	0	0	0	0	0	0	0	0	
440735	Bascom	Caney Fork River	0	0	0	0	0	0	0	0	0	0	0	0	0	0	0	
437442	Baxter	Caney Fork River	0	12	12	0	15	0	0	0	0	0	0	0	0	0	0	
437431	Bethany	Caney Fork River	0	12	15	0	15	0	2	0	0	0	0	0	0	0	0	
438071	Bethel	Caney Fork River	0	10	10	0	11	0	0	0	0	0	0	0	0	0	0	
437921	Bethlehem	Caney Fork River	0	8	10	0	0	0	0	0	0	0	0	0	0	0	0	
438184	Bon Air	Caney Fork River	4	7	28	0	8	0	1	4	0	0	0	0	0	0	0	
996358	Braden	Caney Fork River	0	0	0	0	5	0	1	0	0	5	0	0	0	0	0	
439838	Bright Hill	Caney Fork River	0	0	0	0	0	0	0	1	0	0	0	0	0	0	0	
437577	Brotherton	Caney Fork River	0	0	0	0	0	0	0	0	0	0	0	0	0	0	0	
438402	Brush Creek	Caney Fork River	0	0	0	0	0	0	0	0	0	0	0	0	0	0	0	
439862	Buckner's Chapel	Caney Fork River	0	0	0	0	10	0	0	0	0	0	0	0	0	0	0	
996052	Burton's	Caney Fork River	0	7	19	0	20	0	0	0	0	0	0	19	0	0	0	
437896	Byrdstown	Caney Fork River	0	20	24	0	6	0	0	1	1	0	0	0	0	0	0	
438424	Carthage	Caney Fork River	80	35	149	0	76	75	10	11	8	0	0	0	0	0	0	
438630	Cedar Point	Caney Fork River	0	0	0	0	0	0	0	1	0	0	0	0	0	0	0	
437486	Celina	Caney Fork River	6	23	75	0	46	0	4	4	1	0	0	0	0	0	0	
440360	Centertown	Caney Fork River	12	27	84	0	119	126	9	4	4	12	2,350	19	10,573	0	0	
437500	Chestnut Mound	Caney Fork River	1	44	55	0	22	20	4	1	0	0	0	0	0	0	0	
440746	Christ (McMinnville)	Caney Fork River	35	69	185	5	60	57	10	5	2	0	0	0	0	0	0	
439510	Christ Chapel	Caney Fork River	4	0	20	0	12	0	1	2	3	0	0	0	0	0	0	
996132	Clark	Caney Fork River	2	9	15	0	0	0	0	3	0	0	0	8	1,100	0	0	
437522	Clarkrange	Caney Fork River	4	10	20	0	10	0	1	1	1	0	0	8	950	0	0	
437681	Claysville	Caney Fork River	0	8	8	0	6	0	0	1	0	0	0	0	0	0	0	
438958	Clear Fork	Caney Fork River	0	10	14	0	12	0	1	0	0	5	0	5	0	0	0	
440382	Coalmont	Caney Fork River	0	0	8	0	6	0	0	0	0	0	0	0	0	0	0	
437544	Cookeville First	Caney Fork River	50	550	805	18	207	100	19	32	15	15	60	93	3,000	0	0	
437646	Crossville First	Caney Fork River	31	200	306	6	230	210	9	13	11	9	8,200	50	4,500	0	0	
437373	Cummingsville	Caney Fork River	0	3	5	0	3	0	1	1	0	0	0	0	0	0	0	
439372	Curry's Chapel	Caney Fork River	0	5	5	0	0	0	0	1	0	0	0	0	0	0	0	
996096	Dicktown	Caney Fork River	0	0	4	0	0	0	0	0	0	0	0	0	0	0	0	
438140	Dodson Chapel	Caney Fork River	2	18	31	4	20	0	3	2	0	0	0	0	0	0	0	
437715	Dorton	Caney Fork River	2	35	43	0	15	30	2	2	0	0	0	9	350	0	0	
437748	Dowelltown	Caney Fork River	2	24	42	0	25	45	5	4	0	0	0	0	0	0	0	
437761	Doyle	Caney Fork River	0	0	0	0	62	0	0	0	0	0	0	0	0	0	0	
437954	Elmwood	Caney Fork River	0	1	5	0	5	15	1	0	0	0	0	0	0	0	0	
437692	Fairfield Glade	Caney Fork River	0	400	400	0	165	0	6	18	18	90	8,900	90	11,140	1	10	
440143	Findlay	Caney Fork River	0	10	10	0	20	0	2	2	1	0	0	0	0	0	0	
439133	Fraser's	Caney Fork River	0	0	0	0	26	0	2	0	0	0	0	0	0	0	0	
438151	Friendship	Caney Fork River	9	15	56	0	17	0	4	2	0	0	0	0	0	0	0	
437750	Fullers	Caney Fork River	0	12	12	0	10	0	1	0	0	0	0	0	0	0	0	
437806	Gainesboro	Caney Fork River	5	15	60	0	25	30	4	4	3	0	0	18	903	0	0	
438708	Gordonsville	Caney Fork River	8	38	72	0	44	72	5	2	0	0	0	0	0	0	0	
440291	Grace	Caney Fork River	0	0	0	0	0	0	0	0	0	0	0	0	0	0	0	
437828	Granville	Caney Fork River	0	22	32	0	18	14	2	2	1	0	0	0	0	0	0	
437737	Grassy Cove	Caney Fork River	0	17	26	0	17	22	1	1	0	0	0	0	0	0	0	
437841	Grimsley	Caney Fork River	1	14	15	0	14	2	3	0	0	0	0	0	0	0	0	
438377	Hickory Grove	Caney Fork River	0	0	0	0	0	0	0	0	0	0	0	0	0	0	0	
439155	Hickory Valley	Caney Fork River	0	13	17	0	16	0	2	0	0	0	0	0	0	0	0	
439452	Hilham	Caney Fork River	0	0	0	0	20	15	2	2	0	0	0	0	0	0	0	
435660	Hispanic Fellowship	Caney Fork River	1	12	42	0	8	9	1	5	0	0	590	17	4,350	0	0	
437668	Homestead	Caney Fork River	2	43	73	3	20	58	5	3	1	0	0	0	0	0	0	
439918	Jacob's Pillar	Caney Fork River	0	0	0	0	0	0	0	0	0	0	0	0	0	0	0	
437863	Jamestown	Caney Fork River	6	42	60	0	30	0	2	2	0	0	0	10	0	0	0	
439953	Keltonburg	Caney Fork River	8	23	48	0	24	17	3	0	0	0	0	0	0	0	0	
996438	Kynett	Caney Fork River	3	43	56	0	0	0	0	0	0	0	0	0	0	0	0	
438674	Lancaster	Caney Fork River	2	9	14	0	10	0	0	0	0	0	0	0	0	0	0	
438925	Liberty	Caney Fork River	1	8	25	0	11	20	3	4	0	0	0	0	0	0	0	
437943	Maggart	Caney Fork River	5	15	33	0	32	0	3	0	0	0	0	0	0	0	0	
435113	Martin Chapel Fellowship	Caney Fork River	3	30	53	0	37	4	3	5	2	0	0	0	0	0	0	
438286	Martin's Chapel	Caney Fork River	1	12	23	0	23	10	4	3	0	0	0	0	0	0	0	
437726	McDonald Chapel	Caney Fork River	0	9	9	0	6	0	1	1	0	0	0	0	0	0	0	
437453	McFerrin	Caney Fork River	0	0	0	0	0	0	0	0	0	0	0	0	0	0	0	
440666	McMinnville First	Caney Fork River	0	125	185	0	74	60	14	12	14	0	0	65	1,700	2	20	
437965	Monterey	Caney Fork River	0	30	68	0	19	0	2	3	3	0	0	0	0	0	0	
440724	Morrison	Caney Fork River	0	19	26	0	21	0	3	2	0	0	0	8	225	0	0	
440702	Morton Memorial	Caney Fork River	12	25	51	0	40	0	3	3	1	12	0	0	0	0	0	
440154	Mt. Carmel	Caney Fork River	5	0	15	0	0	0	0	1	0	0	0	0	0	0	0	
437885	Mt. Gilead	Caney Fork River	2	16	33	0	26	0	2	4	0	0	0	0	0	0	0	
438036	Mt. Gilead	Caney Fork River	0	0	0	0	0	0	0	0	0	0	0	0	0	0	0	

2019 Tennessee Conference Statistics			Number of YOUNG ADULTS CFG participants and leaders (ages 19-30)	Number of OTHER ADULT CFG participants and leaders (ages 31+)	Total CFG (Christian Formation Group) Participants	Total enrolled in confirmation preparation classes this year	Average attendance (all ages) in Sunday and other weekly education classes	Number of participants in Vacation Bible School	Number of ongoing Sunday Church School Classes offered	Ongoing small groups, support groups, or classes offered (other than SS)	Number of support groups or small groups offered for a short term only	Membership in United Methodist Men	Amount paid for projects (UMM)	Membership in United Methodist Women	Amount paid for local church and community work (UMW)	Number of UMM/M teams sent from this local church	Number of persons sent out on UMM/M teams from this local church
GCNO#	Church	District	11c	11d	11 (11a-d)	12	13	14	15	16	17	18a	18b	19a	19b	20a	20b
		2019	3,527	25,181	47,697	836	19,725	13,018	2,037	1,782	839	1,643	147,927	4,627	406,630	52	486
439827	Mt. Pisgah	Caney Fork River	2	22	24	0	7	0	2	1	0	0	0	0	0	0	0
437590	Mt. Union	Caney Fork River	0	0	0	0	8	0	2	0	0	0	0	0	0	0	0
437987	Mt. Zion	Caney Fork River	0	0	0	0	22	32	3	1	1	0	0	0	0	0	0
440633	Mt. Zion	Caney Fork River	0	20	20	0	20	0	0	0	0	0	0	0	0	0	0
440688	New Bybees Chapel	Caney Fork River	0	9	9	0	6	0	1	0	0	0	0	0	0	0	0
438696	New Middleton	Caney Fork River	0	16	16	0	16	0	2	0	0	0	0	0	0	0	0
438093	New Short Mt	Caney Fork River	0	24	36	0	45	35	4	2	0	0	0	9	500	0	0
441956	New Union	Caney Fork River	10	15	35	0	25	0	4	0	0	0	0	15	0	1	2
439612	Okolona	Caney Fork River	4	23	39	0	20	0	1	2	0	0	0	0	0	0	0
440848	Palmer	Caney Fork River	0	0	0	0	0	0	0	0	0	0	0	0	0	0	0
438014	Peeled Chestnut	Caney Fork River	0	5	8	0	8	0	0	0	0	0	0	0	0	0	0
996267	Phillips Chapel (Liberty)	Caney Fork River	0	0	3	0	0	0	0	0	0	0	0	0	0	0	0
437772	Pisgah	Caney Fork River	4	10	17	0	16	8	1	0	0	0	0	0	100	0	0
438220	Pleasant Grove	Caney Fork River	17	40	77	0	77	35	5	3	0	0	0	0	0	0	0
437635	Pomona	Caney Fork River	0	48	48	0	35	50	4	2	1	0	0	0	0	0	0
437817	Red Hill	Caney Fork River	1	14	16	0	16	0	1	2	0	0	0	0	0	0	0
438025	Shady Grove	Caney Fork River	0	4	5	0	5	0	0	0	0	0	0	0	0	0	0
440314	Shiloh	Caney Fork River	0	10	10	0	10	0	1	0	0	0	0	0	0	0	0
438264	Shipley	Caney Fork River	0	6	6	0	6	0	1	0	0	0	0	0	0	0	0
438047	Short Mountain	Caney Fork River	0	11	16	0	16	0	2	0	0	0	0	0	0	0	0
438435	Smith Memorial	Caney Fork River	0	1	5	0	0	0	0	1	0	0	0	0	0	0	0
438060	Smithville	Caney Fork River	0	48	63	0	42	0	8	3	0	12	1,824	18	7,805	0	0
440110	Snow Hill	Caney Fork River	0	0	0	0	0	0	0	0	0	0	0	0	0	0	0
438105	Sparta First	Caney Fork River	0	25	40	0	40	30	5	1	1	0	0	38	3,000	0	0
440165	Spring Chapel	Caney Fork River	1	29	48	0	33	40	4	2	0	0	0	0	0	0	0
437602	Summerfield	Caney Fork River	0	0	0	0	7	0	1	0	0	0	0	0	0	0	0
437613	Tollett's	Caney Fork River	0	0	0	0	26	0	2	1	0	0	0	0	0	0	0
441045	Tracy City	Caney Fork River	41	205	631	0	72	160	8	8	11	15	0	20	2,000	0	0
437830	Travisville	Caney Fork River	0	14	18	0	18	0	2	2	0	0	0	0	0	0	0
438457	Wartrace	Caney Fork River	0	0	0	0	0	0	0	0	0	0	0	0	0	0	0
438138	Webbs Chapel	Caney Fork River	1	18	19	0	9	0	1	1	1	0	0	0	0	0	0
438058	Wesley Chapel	Caney Fork River	0	0	0	0	0	0	0	0	0	0	0	0	0	0	0
437852	Wolf River	Caney Fork River	0	14	17	0	16	0	2	2	0	0	0	0	0	0	0
437670	Woodlawn	Caney Fork River	0	0	0	0	12	0	0	0	0	0	0	0	0	0	0
996187	Wrights	Caney Fork River	0	14	20	0	20	80	2	2	0	5	50	1	0	0	0
439771	Zion Hill	Caney Fork River	3	5	10	0	30	0	4	2	1	12	500	10	500	0	10
435204	Adams	Cumberland River	18	25	83	0	55	60	6	1	1	0	0	8	0	0	0
442084	Aldersgate	Cumberland River	1	24	43	0	43	6	3	1	0	0	0	0	0	0	0
441386	Andrew Price	Cumberland River	3	75	104	0	113	25	7	5	5	12	200	19	800	1	5
441444	Arlington	Cumberland River	5	14	26	0	13	0	3	4	2	0	0	12	1,650	0	1
996314	Bank's Chapel	Cumberland River	0	27	28	3	12	0	1	2	0	0	0	0	0	0	0
438366	Beech Grove (Davidson)	Cumberland River	2	11	13	0	0	0	0	0	0	0	0	0	0	0	0
438732	Beech Grove (Trousdale)	Cumberland River	0	0	0	0	0	0	0	0	0	0	0	0	0	0	0
441763	Bellshire	Cumberland River	0	16	20	2	18	0	2	1	0	0	0	12	300	0	0
441524	Belmont	Cumberland River	60	442	752	24	265	39	28	35	16	0	0	103	3,140	1	8
438468	Bethlehem	Cumberland River	1	25	35	0	27	0	3	1	0	6	0	0	0	0	0
438388	Bethpage	Cumberland River	6	45	71	0	45	30	4	3	3	0	0	0	0	0	0
996518	Bigbee Chapel	Cumberland River	0	0	10	0	8	0	0	0	0	0	0	0	0	0	0
441568	Blakemore	Cumberland River	10	64	94	0	31	20	4	11	0	0	0	0	0	0	0
996017	Brooks Memorial	Cumberland River	2	0	12	0	8	8	1	0	0	7	0	15	0	0	0
438470	Cairo	Cumberland River	0	15	18	0	15	0	1	0	1	0	0	0	0	0	0
441648	Calvary	Cumberland River	20	420	623	27	200	169	19	12	8	0	0	20	0	1	8
438834	Campground	Cumberland River	0	0	0	0	12	0	2	0	0	0	0	2	520	0	0
438971	Cedar Grove	Cumberland River	0	0	0	0	0	0	0	0	0	0	0	0	0	0	0
435385	Cedar Hill	Cumberland River	0	0	0	0	0	0	0	0	0	0	0	0	0	0	0
438812	Chapel Hill	Cumberland River	0	0	4	0	5	2	2	0	0	0	0	0	0	0	0
441706	City Road Chapel	Cumberland River	2	70	74	0	50	0	4	2	8	0	0	0	0	0	0
400078	Connection	Cumberland River															
438685	Connell Memorial	Cumberland River	5	282	362	10	132	125	16	13	0	15	300	30	1,440	0	0
439337	Cook's	Cumberland River	0	92	110	1	68	45	8	4	0	25	1,120	12	899	0	0
441717	Crievewood	Cumberland River	13	112	170	0	97	81	12	4	9	0	0	59	650	0	0
438446	Cross Plains	Cumberland River	0	39	49	0	28	7	3	4	0	0	0	0	0	0	0
996393	Cross Roads	Cumberland River	0	0	0	0	15	0	1	0	0	0	0	0	0	0	0
441741	Dalewood	Cumberland River	0	3	15	0	32	8	3	1	0	0	0	0	0	0	0
441785	Dodson Chapel	Cumberland River	0	0	0	0	0	0	0	0	3	0	0	0	0	0	0
441808	Donelson Heights	Cumberland River	4	125	163	3	30	42	5	10	5	0	0	8	400	0	0
438297	Douglass Chapel	Cumberland River	0	6	6	0	0	0	0	0	1	0	0	2	0	0	0
996028	Dowell	Cumberland River	0	12	22	0	22	65	2	1	0	12	0	15	0	0	0
441821	East End	Cumberland River	70	68	186	11	63	55	4	18	0	0	0	0	0	1	7
441455	Edgehill	Cumberland River	38	220	350	0	35	0	3	12	5	0	0	74	1,500	0	0
438526	Fairfield	Cumberland River	0	9	17	3	12	0	2	1	1	6	250	9	600	0	0
439304	Forest Grove	Cumberland River	3	2	17	0	18	0	2	2	2	0	0	0	3,000	0	0
438561	Gallatin First	Cumberland River	20	214	319	0	115	0	15	18	2	35	7,000	8	700	1	13
438628	Gideon UMC	Cumberland River	0	10	14	0	8	0	1	1	2	0	0	13	1,200	0	0

2019 Tennessee Conference Statistics			Number of YOUNG ADULTS CFG participants and leaders (ages 19-30)	Number of OTHER ADULT CFG participants and leaders (ages 31+)	Total CFG (Christian Formation Group) Participants	Total enrolled in confirmation preparation classes this year	Average attendance (all ages) in Sunday and other weekly education classes	Number of participants in Vacation Bible School	Number of ongoing Sunday Church School Classes offered	Ongoing small groups, support groups, or classes offered (other than 25)	Number of support groups or small groups offered for a short term only	Membership in United Methodist Men	Amount paid for projects (UMM)	Membership in United Methodist Women	Amount paid for local church and community work (UMW)	Number of UMW/M teams sent from this local church	Number of persons sent out on UMW/M teams from this local church
GCNO#	Church	District	11c	11d	11 (11a-d)	12	13	14	15	16	17	18a	18b	19a	19b	20a	20b
		2019	3,527	25,181	47,697	836	19,725	13,018	2,037	1,782	839	1,643	147,927	4,627	406,630	52	486
438641	Gladeville	Cumberland River	20	70	165	10	82	93	9	9	3	20	5,206	12	0	0	0
441865	Glenciff	Cumberland River	5	35	47	0	25	0	3	6	1	0	0	0	0	0	0
441887	Glendale	Cumberland River	17	25	67	0	30	10	2	5	0	0	0	0	0	0	0
439246	Good Hope	Cumberland River	7	31	45	0	23	0	4	0	0	0	0	0	0	0	0
438606	Good Shepherd	Cumberland River	11	99	211	0	123	95	9	28	3	0	0	0	0	0	0
440484	Grace	Cumberland River	25	320	455	10	235	89	13	12	3	8	0	0	0	0	0
438721	Greenbrier	Cumberland River	12	50	103	0	29	109	6	8	2	0	0	65	9,937	0	0
438743	Hartsville	Cumberland River	0	38	81	6	34	53	3	2	1	0	0	10	1,500	0	0
438856	Haysville	Cumberland River	0	0	0	0	0	0	0	0	0	0	0	0	0	0	0
438787	Hendersonville First	Cumberland River	54	548	1,194	25	412	275	28	21	15	75	8,000	107	10,497	0	0
441546	Hermitage	Cumberland River	0	365	503	0	267	190	22	20	28	0	0	78	7,000	0	0
442335	Hickory Bend	Cumberland River	4	8	27	0	9	52	3	2	1	0	0	5	800	1	5
995742	Hopewell	Cumberland River	0	0	0	0	8	0	1	0	0	0	0	0	0	0	0
996223	John Wesley	Cumberland River	42	26	164	0	53	144	7	7	4	44	3,425	70	3,100	0	0
996074	Key	Cumberland River	0	0	0	0	0	0	0	0	0	0	0	0	0	0	0
996063	Key-Stewart	Cumberland River	0	10	31	5	15	50	6	4	0	25	0	20	100	2	2
438845	Lafayette	Cumberland River	7	38	66	5	30	38	4	3	0	0	0	10	955	0	0
438583	Lambuth Memorial	Cumberland River	0	0	5	2	15	0	1	5	3	0	0	0	0	0	0
438903	Lebanon First	Cumberland River	111	328	943	15	232	175	28	8	5	17	2,265	35	1,600	0	0
439235	Leeville	Cumberland River	0	0	0	0	5	0	1	0	0	0	225	7	0	0	0
439053	Liberty	Cumberland River	0	1	4	0	0	0	0	0	0	1	0	5	0	0	0
439350	Lutons	Cumberland River	0	10	10	0	8	0	1	1	1	0	0	0	0	0	0
439315	Martin's Chapel	Cumberland River	0	0	9	0	22	15	4	3	0	0	0	0	0	0	0
442062	Matthews Memorial	Cumberland River	15	35	72	0	25	80	1	4	3	0	0	0	0	1	8
439042	McKendree Memorial	Cumberland River	20	55	110	12	67	0	10	8	3	45	3,455	35	3,100	1	16
438550	Mt. Olive	Cumberland River	0	6	6	0	0	0	0	0	0	0	0	0	0	0	0
438982	Mt. Pleasant	Cumberland River	0	0	0	0	14	0	1	0	0	0	0	7	0	0	0
438311	Mt. Vernon	Cumberland River	0	6	14	0	10	21	2	1	0	0	0	0	0	0	0
435897	Mt. Zion (Springfield)	Cumberland River	0	12	16	0	12	0	2	1	0	0	0	0	0	0	0
442120	Nancy Webb Kelly	Cumberland River	0	0	0	4	15	10	3	1	0	0	0	0	0	0	0
435911	New Chapel	Cumberland River	40	21	61	61	35	0	3	0	0	0	0	12	10,000	0	0
442186	Old Hickory	Cumberland River	0	35	40	0	21	0	3	1	1	0	0	27	300	0	0
438960	Owens Chapel	Cumberland River	8	20	48	8	20	0	4	2	1	0	0	15	0	0	0
436061	Palestine	Cumberland River	0	12	12	0	0	0	0	0	1	0	0	0	0	0	0
996234	Patterson Memorial	Cumberland River	5	20	36	0	0	0	0	2	0	22	1,979	0	500	0	0
996531	Payne Chapel	Cumberland River	0	0	0	0	0	0	0	0	0	0	0	0	0	0	0
442200	Pennington	Cumberland River	6	76	97	0	36	55	3	2	0	0	0	0	0	0	0
996085	Pickett-Rucker	Cumberland River	24	29	103	5	46	100	5	5	0	1	0	25	300	0	0
439007	Pleasant Grove	Cumberland River	0	0	0	0	2	0	0	0	10	0	0	0	0	0	0
439270	Pleasant Grove	Cumberland River	0	12	16	0	8	0	2	0	1	0	0	0	0	0	0
435933	Port Royal	Cumberland River	0	11	11	0	11	0	1	1	0	0	0	0	0	0	0
435396	Porter's Chapel	Cumberland River	0	0	0	0	0	0	0	0	0	0	0	0	0	0	0
442346	Primeria Iglesia	Cumberland River	0	15	47	0	21	0	2	2	0	0	0	0	0	0	0
435740	Providence (Cumberland)	Cumberland River	71	859	2,596	22	285	480	32	68	34	0	0	0	0	0	0
438515	Rehoboth	Cumberland River	7	183	212	0	58	46	9	5	5	0	0	0	0	0	0
442222	Ruth Ensor Memorial	Cumberland River	0	25	27	0	9	0	1	2	1	8	0	8	194	0	0
438891	Sadlers	Cumberland River	0	6	6	0	8	3	1	0	0	2	300	4	280	0	0
439075	Salem	Cumberland River	0	0	0	0	0	0	0	0	0	0	0	0	0	0	0
437340	Saundersville	Cumberland River	0	12	16	0	11	0	2	0	0	0	0	0	0	0	0
996336	Seay Chapel	Cumberland River	0	0	0	0	5	30	1	1	0	0	0	0	0	0	0
996245	Seay Hubbard	Cumberland River	4	15	33	0	28	34	4	3	0	14	260	14	1,500	0	0
439064	Slater's	Cumberland River	0	5	5	0	5	0	1	1	0	0	0	4	0	0	0
438914	Smith's Chapel (Cumb)	Cumberland River	0	0	0	0	10	0	1	0	0	0	0	14	1,107	0	0
442302	South End	Cumberland River	3	52	77	0	35	35	6	5	2	12	225	15	2,751	0	0
436083	Springfield First	Cumberland River	30	203	293	10	196	90	19	31	16	0	0	59	3,236	0	0
996303	St. John	Cumberland River	0	5	5	0	7	0	1	2	0	0	0	0	0	0	0
439086	Statesville	Cumberland River	0	3	3	0	3	0	1	0	18	0	0	0	0	0	0
442368	Trinity	Cumberland River	8	0	10	2	10	0	2	0	0	0	0	0	0	0	0
438594	Tuckers	Cumberland River	0	10	12	0	10	0	1	0	0	0	0	0	0	0	0
439144	Walkers	Cumberland River	5	19	33	0	25	30	3	1	1	9	300	9	2,160	0	0
439166	Walnut Grove	Cumberland River	3	107	117	0	45	0	4	1	0	0	0	0	0	0	0
435410	Wartrace	Cumberland River	0	0	0	0	10	0	1	0	0	0	0	0	0	0	0
442448	West End	Cumberland River	302	274	907	10	210	125	24	17	20	0	0	0	0	1	12
438993	Westland	Cumberland River	18	30	108	0	51	50	7	3	1	14	0	10	0	0	0
439202	Westmoreland	Cumberland River	4	15	21	0	8	0	0	4	3	0	0	0	0	0	0
439224	White House	Cumberland River	15	161	295	0	110	64	16	23	9	0	0	59	7,500	2	30
438798	Willow Grove	Cumberland River	0	0	0	0	7	0	1	0	1	0	0	0	0	0	0
442483	Woodbine	Cumberland River	0	40	50	0	40	0	2	1	0	0	0	0	0	0	0
435955	Woodland Street	Cumberland River	0	0	4	0	8	0	1	0	0	0	0	0	0	0	0
441375	Abrams	Harpeth River	0	0	0	0	0	12	0	0	0	0	0	0	0	0	0
439678	Antioch	Harpeth River	5	35	58	0	56	40	10	3	0	0	0	0	0	0	0
436403	Ardmore	Harpeth River	0	10	10	0	7	0	1	0	0	0	0	0	0	0	0
439417	Barnhill	Harpeth River	2	24	27	0	15	0	1	1	0	0	0	0	0	0	0
996507	Beech Grove	Harpeth River	0	1	1	0	0	0	0	0	0	1	0	9	0	0	0

2019 Tennessee Conference Statistics			Number of YOUNG ADULTS CFG participants and leaders (ages 19-30)	Number of OTHER ADULT CFG participants and leaders (ages 31+)	Total CFG (Christian Formation Group) Participants	Total enrolled in confirmation preparation classes this year	Average attendance (all ages) in Sunday and other weekly education classes	Number of participants in Vacation Bible School	Number of ongoing Sunday Church School Classes offered	Ongoing small groups, support groups, or classes offered (other than SS)	Number of support groups or small groups offered for a short term only	Membership in United Methodist Men	Amount paid for projects (UMM)	Membership in United Methodist Women	Amount paid for local church and community work (UMW)	Number of UMW/IM teams sent from this local church	Number of persons sent out on UMW/IM teams from this local church
GCNO#	Church	District	11c	11d	11 (11a-d)	12	13	14	15	16	17	18a	18b	19a	19b	20a	20b
		2019	3,527	25,181	47,697	836	19,725	13,018	2,037	1,782	839	1,643	147,927	4,627	406,630	52	486
437032	Bethel	Harpeth River	0	0	8	0	11	11	1	0	0	4	0	3	0	0	0
439760	Bethel	Harpeth River	6	20	36	0	36	93	3	1	0	0	0	0	0	0	0
436460	Bethesda	Harpeth River	1	21	29	2	12	38	1	1	2	0	0	12	1,775	0	0
436482	Bethlehem	Harpeth River	165	265	795	12	105	155	12	11	2	0	0	6	0	0	0
436505	Bigbyville	Harpeth River	2	0	6	0	24	0	0	0	10	0	0	0	0	0	0
437293	Blooming Grove	Harpeth River	0	11	13	0	17	0	1	1	0	0	0	0	0	1	1
439441	Bon Aqua	Harpeth River	0	30	38	0	15	40	1	2	3	0	0	0	0	0	0
441604	Brentwood	Harpeth River	223	1,208	4,551	237	1,838	683	102	110	33	0	0	107	17,000	5	66
437134	Burwood	Harpeth River	0	4	4	0	0	0	0	0	0	0	0	1	0	0	0
436994	Campbellsville	Harpeth River	0	11	13	0	11	0	2	0	0	0	0	0	0	0	0
439428	Campground	Harpeth River	4	15	25	0	20	0	3	2	0	0	0	10	0	0	0
396294	Cedar Grove	Harpeth River	0	0	3	0	5	0	1	0	1	0	0	0	0	0	0
437191	Cedar Grove	Harpeth River	0	15	20	0	12	0	3	0	0	0	0	8	200	0	0
441342	Cedar Valley	Harpeth River	0	7	7	0	7	0	0	0	0	0	0	0	0	0	0
439463	Centerville	Harpeth River	18	23	45	0	48	20	6	12	0	0	0	14	1,250	0	0
441318	Chappell Memorial	Harpeth River	0	7	7	0	7	0	1	2	0	0	0	0	0	0	0
439986	Cherry's Chapel	Harpeth River	3	10	21	0	15	10	0	0	0	0	0	0	0	0	0
437065	Chestnut Grove	Harpeth River	0	8	8	0	6	0	1	0	0	0	0	0	0	0	0
441615	Chinubee	Harpeth River	0	0	0	0	7	0	2	0	0	0	0	0	0	0	0
439714	Choates Creek	Harpeth River	0	15	15	0	8	0	1	1	0	0	0	0	0	0	0
441661	Christ	Harpeth River	14	250	497	13	184	82	32	31	14	0	0	30	0	0	0
439485	Clifton	Harpeth River	0	0	0	0	15	0	2	1	0	0	0	0	0	0	0
439680	Coleman Memorial	Harpeth River	10	70	160	0	75	73	10	5	4	27	2,762	61	5,684	0	0
436584	College Grove	Harpeth River	6	48	75	2	48	56	5	3	0	0	0	30	2,600	0	0
439508	Collinwood	Harpeth River	0	16	16	0	11	0	1	1	0	0	0	0	0	0	0
436620	Columbia First	Harpeth River	1	350	499	10	245	110	19	11	8	18	342	45	7,500	4	65
437156	Cowles	Harpeth River	0	10	14	0	14	0	1	1	0	0	0	0	0	0	0
436607	Craft Memorial	Harpeth River	5	40	91	0	43	55	6	8	2	0	0	0	0	0	0
441307	Dunn	Harpeth River	4	17	32	0	18	48	2	2	0	0	0	0	0	0	0
439942	East End	Harpeth River	20	72	166	0	62	109	7	5	3	0	0	0	0	0	0
439361	East Hickman	Harpeth River	0	15	19	0	8	0	1	0	0	0	0	0	0	0	0
996256	Ebenezer UMC	Harpeth River	10	12	29	0	5	0	1	1	0	15	100	0	0	0	0
436766	Elkton	Harpeth River	0	18	28	0	13	0	2	1	0	0	0	0	0	0	0
440212	Enterprise Incorporated	Harpeth River	0	12	14	0	10	0	1	0	0	0	0	0	0	0	0
436788	Epworth	Harpeth River	12	112	184	0	80	41	7	4	2	16	1,200	16	896	0	0
439565	Ethridge	Harpeth River	0	35	40	0	12	0	3	0	0	0	0	0	0	0	0
441433	Eureka	Harpeth River	12	20	52	0	40	65	5	1	0	0	0	12	600	0	0
440176	Evans Chapel	Harpeth River	0	0	0	0	0	0	0	0	0	0	0	0	0	0	0
440245	Fall River	Harpeth River	5	31	42	0	35	30	4	1	0	0	0	0	0	0	0
442426	Forest Hills	Harpeth River	8	68	104	0	42	111	5	7	23	0	0	0	0	0	0
436846	Franklin First	Harpeth River	50	1,135	1,990	57	720	325	52	76	62	61	4,000	102	3,307	4	35
436447	Friendship	Harpeth River	0	0	3	0	4	0	0	0	0	0	0	0	0	0	0
439587	Fullers Chapel	Harpeth River	0	0	0	0	0	0	0	0	0	0	0	0	0	0	0
437123	Garrison	Harpeth River	0	0	0	0	8	0	1	0	0	0	0	0	0	0	0
436538	Glendale	Harpeth River	0	0	0	0	0	0	0	0	0	0	0	0	0	0	0
437076	Godwin-Chappell	Harpeth River	0	15	18	0	18	1	1	0	2	0	0	12	258	0	0
437098	Goshen	Harpeth River	0	26	36	0	20	35	4	0	0	0	0	0	0	0	0
439474	Graham's	Harpeth River	0	22	24	0	20	0	2	2	0	0	0	0	0	0	0
437338	Greenbrier	Harpeth River	0	0	2	0	6	0	2	0	0	0	0	0	0	0	0
437395	Green's Chapel	Harpeth River	0	0	0	0	0	0	0	0	0	0	0	0	0	0	0
439576	Greenwood	Harpeth River	6	22	65	0	31	0	4	2	0	0	0	0	0	0	0
440052	Henryville	Harpeth River	12	22	56	0	17	0	4	3	3	0	0	0	0	0	0
440256	Highland	Harpeth River	0	0	0	0	14	0	0	0	0	0	0	0	0	0	0
436868	Hillsboro	Harpeth River	10	65	130	0	100	130	3	7	0	0	0	0	0	0	0
439645	Hohenwald First	Harpeth River	5	53	86	0	47	28	5	3	5	0	0	31	3,650	0	0
441477	Holland Creek	Harpeth River	0	0	0	0	18	0	2	0	0	0	0	0	0	0	0
441320	Howards	Harpeth River	0	0	6	0	6	0	1	0	0	0	0	0	0	0	0
442005	Johnson's Chapel	Harpeth River	0	18	23	1	13	16	2	0	0	0	0	0	0	0	0
439895	Kedron	Harpeth River	0	4	8	0	8	0	1	0	0	0	0	0	0	0	0
439725	Lawrenceburg First	Harpeth River	0	70	118	3	50	80	9	3	0	0	0	55	3,750	0	0
437316	Liberty	Harpeth River	0	0	3	0	0	0	0	0	0	0	0	0	0	0	0
436892	Liberty (Brentwood)	Harpeth River	6	0	16	5	18	0	1	2	0	0	0	0	0	0	0
439782	Linden First	Harpeth River	0	0	1	0	7	0	1	1	0	0	0	10	1,800	0	0
439793	Little Lot	Harpeth River	0	0	0	0	0	0	0	0	0	0	0	0	0	0	0
439805	Lobelville	Harpeth River	0	28	31	0	20	0	2	1	0	0	3,200	13	3,800	0	0
439997	Loretto	Harpeth River	42	130	234	4	47	0	5	8	6	12	4,564	9	750	0	0
439840	Lutts	Harpeth River	0	14	26	0	25	40	2	0	0	0	0	0	0	0	0
436904	Lynnville UMC	Harpeth River	0	19	26	0	21	0	4	1	1	0	0	8	547	0	0
440952	Mars Hill	Harpeth River	14	100	219	0	94	75	12	5	1	0	0	0	0	0	0
437214	Minor Hill	Harpeth River	0	6	6	0	4	0	1	0	0	0	0	1	0	0	0
436950	Moore'sville	Harpeth River	0	0	0	0	0	0	0	0	0	0	0	0	0	0	0
440041	Mt. Auburn	Harpeth River	0	0	0	0	0	0	0	0	0	0	0	0	0	0	0
440187	Mt. Carmel	Harpeth River	2	9	11	0	8	0	1	0	0	0	0	0	0	0	0
441592	Mt. Hope	Harpeth River	0	18	48	0	22	30	4	1	1	0	0	12	0	0	0

2019 Tennessee Conference Statistics			Number of YOUNG ADULTS CFG participants and leaders (ages 19-30)	Number of OTHER ADULT CFG participants and leaders (ages 31+)	Total CFG (Christian Formation Group) Participants	Total enrolled in confirmation preparation classes this year	Average attendance (all ages) in Sunday and other weekly education classes	Number of participants in Vacation Bible School	Number of ongoing Sunday Church School Classes offered	Ongoing small groups, support groups, or classes offered (other than 53)	Number of support groups or small groups offered for a short term only	Membership in United Methodist Men	Amount paid for projects (UMM)	Membership in United Methodist Women	Amount paid for local church and community work (UMW)	Number of UMW/M teams sent from this local church	Number of persons sent out on UMW/M teams from this local church	
GCNO#	Church	District	11c	11d	11 (11a-d)	12	13	14	15	16	17	18a	18b	19a	19b	20a	20b	
			2019	3,527	25,181	47,697	836	19,725	13,018	2,037	1,782	839	1,643	147,927	4,627	406,630	52	486
440267	Mt. Lebanon	Harpeth River	0	0	0	0	0	22	0	0	0	0	0	0	0	0	0	
440121	Mt. Nebo	Harpeth River	0	2	2	0	6	0	1	1	1	0	0	0	0	0	0	
996165	Mt. Pisgah	Harpeth River	7	21	39	0	21	0	3	1	4	16	2,000	19	1,000	0	0	
439816	Mt. Pleasant	Harpeth River	0	0	0	0	8	0	1	0	0	0	0	0	0	0	0	
439884	Mt. Pleasant First	Harpeth River	0	55	74	0	72	30	8	3	3	0	0	25	7,200	1	2	
441650	Mt. Zion	Harpeth River	0	7	7	0	7	0	0	0	0	0	0	0	0	0	0	
441535	Nashville Korean	Harpeth River	30	40	195	0	105	65	10	2	3	115	0	150	20,000	0	0	
436551	Neapolis	Harpeth River	0	12	12	0	0	0	0	1	0	0	0	0	0	0	0	
439667	New Prospect	Harpeth River	4	28	44	0	37	20	6	0	0	0	0	0	0	0	0	
436926	Nolensville First	Harpeth River	3	45	113	0	72	182	11	8	7	12	1,600	26	1,730	0	0	
439907	Nunnelly UMC	Harpeth River	20	20	49	0	8	35	2	2	0	0	0	0	0	0	0	
440930	Oak Grove	Harpeth River	3	34	38	0	19	0	3	0	0	0	0	10	300	0	0	
436948	Olivet	Harpeth River	0	10	18	0	20	25	2	2	0	0	0	0	0	0	0	
436857	Pisgah	Harpeth River	8	21	47	0	30	50	3	2	1	0	0	0	0	0	2	
439656	Pleasant Grove	Harpeth River	15	22	53	0	29	0	6	1	0	0	0	0	0	0	0	
436790	Pleasant Hill	Harpeth River	0	5	9	0	4	10	1	0	0	0	0	0	0	0	0	
437247	Pleasant Ridge	Harpeth River	0	28	40	0	25	20	2	1	0	0	0	0	0	0	0	
439532	Porter's Chapel	Harpeth River	1	15	25	0	20	0	3	0	1	0	0	0	0	0	0	
437327	Prospect	Harpeth River	3	45	48	0	51	0	3	2	0	0	0	0	0	0	0	
437043	Pulaski First	Harpeth River	4	210	334	0	113	95	12	18	10	18	888	18	1,299	0	0	
440234	Railroad	Harpeth River	0	0	0	0	0	0	0	0	0	0	0	2	0	0	0	
436675	Riverside	Harpeth River	6	58	97	0	55	24	10	2	1	14	1,815	32	3,729	0	0	
440074	Riverside	Harpeth River	0	0	0	0	20	0	2	0	0	0	0	0	0	0	0	
441557	Robertson Chapel	Harpeth River	5	7	21	0	13	0	3	1	1	0	0	0	0	0	0	
437087	Santa Fe	Harpeth River	0	7	7	0	7	0	1	0	0	0	0	0	0	0	0	
439964	Savannah First	Harpeth River	0	83	113	0	75	40	7	5	2	10	100	18	0	0	0	
400012	Shady Grove	Harpeth River	0	10	15	1	0	0	0	1	1	0	0	0	0	0	0	
440198	Shawnettee	Harpeth River	38	0	101	0	100	160	12	4	0	0	0	25	0	0	0	
439554	Shipp's Bend	Harpeth River	0	28	31	0	24	0	1	0	0	0	0	0	0	0	0	
437101	Spring Hill	Harpeth River	24	115	200	10	57	41	5	14	6	0	0	18	1,500	0	0	
439920	St Joseph	Harpeth River	0	0	0	0	0	0	0	0	0	0	0	0	0	0	0	
437362	St. Andrew Memorial	Harpeth River	23	52	101	0	48	45	5	4	5	0	0	20	0	0	0	
995536	St. James	Harpeth River	1	0	2	0	0	0	0	0	0	0	0	0	0	0	0	
995593	St. John's	Harpeth River	0	0	0	0	0	0	0	15	0	0	0	0	0	0	0	
436664	St. Luke	Harpeth River	5	44	62	1	50	7	5	3	1	0	0	0	0	0	0	
440006	Summertown	Harpeth River	0	2	172	0	9	0	1	1	0	0	0	0	0	0	0	
437112	Theta	Harpeth River	0	7	12	0	4	0	2	0	0	0	0	0	0	0	0	
437145	Thompson Station	Harpeth River	3	56	72	4	60	0	4	7	3	12	1,900	36	2,650	0	0	
437167	Trinity	Harpeth River	2	25	34	0	25	60	5	0	0	0	0	0	0	0	0	
437180	Trinity	Harpeth River	1	8	16	0	20	8	2	2	0	0	0	25	1,200	0	0	
441570	Trinity	Harpeth River	5	12	29	0	7	0	2	1	0	0	0	0	250	0	0	
437203	Triune	Harpeth River	4	38	55	0	34	22	5	0	0	0	0	0	0	0	0	
441353	Warren	Harpeth River	3	10	18	0	21	14	3	0	0	0	0	0	0	0	0	
440028	Waynesboro First	Harpeth River	10	60	100	1	48	26	7	9	4	15	500	19	2,000	0	0	
437225	Wesley Chapel	Harpeth River	0	10	20	1	7	3	0	1	2	0	0	0	0	0	0	
996553	Wesley Chapel	Harpeth River	0	8	8	0	0	10	0	1	1	0	0	0	0	0	0	
441490	Wesley's Chapel	Harpeth River	0	16	32	0	21	22	3	1	0	0	0	0	0	0	0	
440063	West Point	Harpeth River	0	7	7	0	5	0	1	1	1	0	0	0	0	0	0	
437351	Westview	Harpeth River	10	52	93	0	25	22	3	4	1	0	0	26	1,625	0	0	
440108	Whitten's Cross Roads	Harpeth River	0	18	18	0	14	0	0	0	0	0	0	5	790	0	0	
396751	Whitwell	Harpeth River	0	0	0	0	0	0	0	0	0	0	0	0	0	0	0	
440085	Williamsport	Harpeth River	4	16	28	3	5	0	1	1	1	0	0	0	0	0	0	
435226	Antioch	Red River	7	30	53	0	14	0	5	1	0	0	0	11	200	0	0	
435317	Asbury-Mt Carmel	Red River	20	68	150	0	60	50	7	4	1	0	0	28	0	0	0	
435261	Ashland City UMC	Red River	7	37	51	0	19	0	4	3	0	0	0	20	3,567	0	0	
442437	Barth Vernon	Red River	0	75	82	0	20	0	2	1	0	0	0	0	0	0	0	
436367	Bascom	Red River	0	12	12	0	8	0	1	1	0	0	0	0	0	0	0	
441488	Belle Meade	Red River	35	300	440	4	230	150	9	8	4	0	0	91	2,846	0	0	
441502	Bellevue	Red River	4	146	205	0	90	80	8	8	2	50	4,000	32	3,689	0	0	
435306	Bethel	Red River	8	26	67	0	10	20	2	4	0	0	0	12	0	0	0	
435328	Bethlehem	Red River	4	21	43	3	27	55	5	1	2	7	0	16	2,615	0	0	
996041	Bowman Chapel	Red River	4	9	19	0	16	0	3	0	0	0	0	19	0	0	0	
996198	Braden	Red River	0	5	10	0	7	45	1	3	0	19	0	22	0	0	0	
435294	Brewer's	Red River	4	30	42	0	20	0	3	0	2	0	0	5	150	0	0	
435454	Bumpus Mills	Red River	0	28	30	0	19	0	2	1	0	0	0	0	0	0	0	
437384	Burns	Red River	3	4	10	0	10	0	3	0	2	0	0	0	0	0	0	
435886	Cedar Grove	Red River	3	12	22	0	15	0	3	0	0	0	0	0	0	0	0	
435534	Cedar Valley	Red River	2	12	23	0	16	0	2	1	1	0	0	0	0	0	0	
441683	Centenary	Red River	0	0	0	0	4	0	1	0	0	0	0	0	0	0	0	
435831	Central	Red River	0	8	20	0	20	15	3	1	0	0	0	0	0	0	0	
435215	Chapel Hill	Red River	0	16	17	0	6	0	1	0	0	0	0	0	0	0	0	
435408	Charlotte-Fagan	Red River	4	52	100	4	50	65	6	3	1	0	0	0	0	0	0	
996201	Clark Memorial	Red River	0	36	52	1	20	35	2	3	3	18	9,842	20	1,838	0	0	
396170	Clarksville First	Red River	0	11	13	0	12	18	2	2	1	0	0	6	224	0	0	

2019 Tennessee Conference Statistics			Number of YOUNG ADULTS CFG participants and leaders (ages 19-30)	Number of OTHER ADULT CFG participants and leaders (ages 31+)	Total CFG (Christian Formation Group) Participants	Total enrolled in confirmation preparation classes this year	Average attendance (all ages) in Sunday and other weekly education classes	Number of participants in Vacation Bible School	Number of ongoing Sunday Church School Classes offered	Ongoing small groups, support groups, or classes offered (other than 25)	Number of support groups or small groups offered for a short term only	Membership in United Methodist Men	Amount paid for projects (UMM)	Membership in United Methodist Women	Amount paid for local church and community work (UMW)	Number of UMW/M teams sent from this local church	Number of persons sent out on UMW/M teams from this local church
GCNO#	Church	District	11c	11d	11 (11a-d)	12	13	14	15	16	17	18a	18b	19a	19b	20a	20b
		2019	3,527	25,181	47,697	836	19,725	13,018	2,037	1,782	839	1,643	147,927	4,627	406,630	52	486
435192	Craggie Hope	Red River	0	1	7	0	7	0	2	0	0	0	0	0	0	0	0
435501	Cumberland City	Red River	6	21	42	0	22	15	2	3	1	0	0	0	0	0	0
435523	Cumberland Furnace	Red River	0	6	6	0	6	0	1	0	0	0	0	0	0	0	0
438481	Denton's Chapel	Red River	0	16	16	0	14	0	1	2	0	0	0	0	0	0	0
435545	Dickson First	Red River	18	133	249	0	107	140	11	10	2	12	800	25	2,162	2	12
996325	Dixon Memorial	Red River	0	12	12	0	7	0	1	1	0	8	0	2	0	0	0
435751	Ebenezer (Cla)	Red River	2	26	49	0	49	5	3	6	1	16	700	16	500	0	0
436208	Edgewood	Red River	0	7	12	0	12	0	2	0	0	0	0	0	0	0	0
439406	Eno	Red River	0	5	7	0	5	0	2	0	0	0	0	0	0	0	0
435603	Erin	Red River	15	50	125	0	49	50	6	1	0	0	0	0	0	0	0
440303	Fellowship	Red River	0	12	27	0	17	0	2	3	0	0	0	0	0	0	0
435421	Forest Street	Red River	0	24	32	0	18	0	4	3	0	12	200	18	2,500	0	0
435567	Fort Donelson Memorial	Red River	1	99	141	0	43	28	6	5	0	16	300	44	8,228	0	0
436163	Glenwood	Red River	0	1	9	0	3	0	1	1	0	0	0	0	0	0	0
996212	Gordon Memorial	Red River	23	62	135	0	45	57	5	9	5	51	3,000	102	1,300	0	0
438936	Greenville	Red River	7	66	101	0	50	0	7	7	0	0	0	15	1,437	0	0
435647	Greenwood	Red River	2	10	14	0	10	0	1	0	1	0	0	0	0	0	0
435272	Hickory Point	Red River	0	23	33	0	15	0	2	0	0	0	0	7	1	0	0
435443	Hilldale	Red River	10	237	414	5	138	60	12	10	8	12	2,062	75	6,779	1	10
441945	Hobson	Red River	0	12	12	0	0	0	0	2	0	0	0	0	0	0	0
435853	Hopewell	Red River	0	0	4	0	13	20	2	0	0	0	0	0	0	0	0
396762	Iglesia Metodiste Ebenezer F	Red River	10	35	97	0	29	0	4	3	2	13	0	12	0	0	0
435875	Indian Mound	Red River	0	0	22	0	45	26	5	1	0	0	0	0	0	0	0
435693	Jackson's Chapel	Red River	0	15	21	0	20	0	2	0	0	0	0	0	0	0	0
435682	Jordonia	Red River	2	12	23	0	10	12	2	1	2	0	0	0	0	0	0
435705	Kingston Springs	Red River	0	20	33	0	5	0	1	3	0	15	0	10	1,500	0	0
436323	Leatherwood	Red River	0	12	12	0	9	0	2	3	0	0	0	0	0	0	0
435716	Liberty	Red River	0	7	7	0	6	0	0	0	0	0	0	0	0	0	0
435578	Lockhart's	Red River	2	17	19	0	10	0	1	1	1	0	0	0	0	0	0
436130	Long Branch	Red River	0	2	2	0	0	0	0	1	0	0	0	0	0	0	0
436015	Louise	Red River	0	9	9	0	9	1	1	0	0	0	0	0	0	0	0
435465	Madison Street	Red River	47	409	566	0	131	92	20	6	13	0	74	15,750	0	0	0
435784	Mallory	Red River	0	0	0	0	0	0	0	0	0	0	0	0	0	0	0
435671	Marion	Red River	0	21	33	0	25	0	2	0	0	0	0	0	0	0	0
435237	Martha's Chapel	Red River	2	28	37	0	22	0	5	1	0	0	0	17	2,018	0	0
435727	McEwen First	Red River	0	18	27	0	20	0	3	3	0	0	0	0	0	0	0
442040	McKendree	Red River	112	103	256	0	120	0	4	15	6	0	32	4,500	0	0	0
435762	McKinnon	Red River	0	4	4	0	0	0	0	1	0	0	0	0	0	0	0
442107	Monroe Street	Red River	0	0	0	0	0	0	0	0	0	0	0	0	0	0	0
435738	Mt. Lebanon	Red River	0	22	31	0	21	0	3	1	1	0	0	0	0	0	0
435556	Mt. Pleasant	Red River	0	14	14	0	14	0	1	1	1	0	0	2	0	1	1
436037	Mt. Zion	Red River	8	50	72	0	21	47	2	4	0	0	0	0	0	0	0
435820	Neptune-Clifton	Red River	0	3	3	0	5	0	0	1	0	0	0	0	0	0	0
442211	New Bethel	Red River	0	0	0	0	0	0	0	0	0	0	0	0	0	0	0
435476	New Haven	Red River	1	3	4	0	0	0	0	1	0	0	0	0	0	0	0
435795	New Johnsonville	Red River	0	12	12	0	5	0	1	1	1	0	0	13	357	0	0
435842	New Providence	Red River	6	45	76	2	30	60	5	4	1	0	0	18	1,500	0	0
439873	Oak Grove	Red River	0	8	8	0	8	0	0	0	0	0	0	0	0	0	0
439326	Oakwood	Red River	0	6	8	0	6	0	2	1	0	0	0	4	300	0	0
435864	Palmyra	Red River	0	15	20	0	15	0	3	2	0	0	0	0	0	0	0
435614	Paul's Chapel	Red River	4	21	35	0	21	0	3	1	0	0	0	0	0	0	0
436243	Pegram	Red River	4	25	42	0	10	0	2	4	0	0	0	26	1,816	0	0
435773	Pisgah	Red River	0	20	35	0	5	0	0	3	0	0	0	15	600	0	0
435900	Pleasant View	Red River	12	105	152	6	42	45	7	6	2	0	0	14	1,803	0	0
435498	Rose Valley	Red River	6	16	37	0	5	44	1	4	0	0	0	0	0	0	0
436050	Rye's Chapel	Red River	21	44	90	0	51	60	7	1	0	0	0	0	0	0	0
436298	Sailor's Rest	Red River	0	7	12	0	8	6	1	1	0	0	0	0	0	0	0
435250	Salem	Red River	20	127	212	0	53	60	11	4	6	15	2,500	23	5,500	3	25
436004	Sango	Red River	8	93	191	0	82	76	8	11	3	0	0	0	0	0	0
436026	Scottsboro	Red River	0	13	15	0	10	0	2	1	1	9	200	0	0	0	0
436048	Simpkins	Red River	2	3	15	0	15	0	1	2	1	0	0	0	0	0	0
436072	Southside	Red River	0	8	8	0	6	0	1	0	0	0	0	0	0	0	0
435636	Spring Hill	Red River	0	24	29	0	21	24	4	3	1	0	0	0	0	0	0
435988	St. Bethlehem	Red River	4	143	165	0	40	0	5	7	5	0	0	42	2,700	0	1
442244	St. John's	Red River	20	16	73	0	5	0	1	1	1	0	0	0	0	0	0
436128	Stewart	Red River	0	3	3	0	0	0	0	1	0	0	0	0	0	0	0
996291	Stone Chapel	Red River	0	4	4	0	5	0	0	0	0	0	0	0	0	0	0
439521	Sycamore	Red River	0	0	0	0	0	0	0	0	0	0	0	0	0	0	0
436356	Taylor's Chapel	Red River	4	28	54	0	30	0	5	1	1	0	0	0	0	0	0
435135	Tenn City	Red River	0	0	2	0	0	0	0	0	0	0	0	0	0	0	0
436196	Tennessee Ridge	Red River	0	6	6	0	0	0	0	1	0	0	0	0	0	0	0
435330	Walton's Chapel	Red River	4	65	86	7	37	52	6	0	1	0	0	16	2,735	0	0
435990	Water Valley	Red River	0	0	0	0	12	0	0	0	0	0	0	0	0	0	0
436141	Waverly First	Red River	32	98	177	0	99	52	9	12	7	35	4,785	0	0	0	0

2019 Tennessee Conference Statistics			Number of YOUNG ADULTS CFG participants and leaders (ages 19-30)	Number of OTHER ADULT CFG participants and leaders (ages 31+)	Total CFG (Christian Formation Group) Participants	Total enrolled in confirmation preparation classes this year	Average attendance (all ages) in Sunday and other weekly education classes	Number of participants in Vacation Bible School	Number of ongoing Sunday Church School Classes offered	Ongoing small groups, support groups, or classes offered (other than 53)	Number of support groups or small groups offered for a short term only	Membership in United Methodist Men	Amount paid for projects (UMM)	Membership in United Methodist Women	Amount paid for local church and community work (UMW)	Number of UMM/M teams sent from this local church	Number of persons sent out on UMM/M teams from this local church
GCNO#	Church	District	11c	11d	11 (11a-d)	12	13	14	15	16	17	18a	18b	19a	19b	20a	20b
		2019	3,527	25,181	47,697	836	19,725	13,018	2,037	1,782	839	1,643	147,927	4,627	406,630	52	486
436185	White Bluff	Red River	7	14	33	0	22	0	4	1	0	0	0	0	0	0	0
435818	Wilee's Chapel	Red River	3	20	47	0	27	30	3	5	0	0	0	0	0	0	0
435807	Woodlawn	Red River	0	10	10	0	10	0	1	1	0	0	0	0	0	0	0
435512	Wyatt's Chapel	Red River	10	37	67	0	30	46	3	3	0	0	0	0	0	0	0
440872	Alto	Stones River	0	6	9	0	9	0	1	1	0	0	0	0	0	0	0
441422	Antioch	Stones River	3	24	64	0	21	0	3	2	1	20	2,618	20	650	2	3
440600	Asbury	Stones River	1	27	50	0	25	16	3	2	1	0	0	0	0	0	0
437178	Aspen Hill	Stones River	0	9	9	0	5	0	1	0	0	0	0	0	0	0	0
437236	Beech Grove	Stones River	0	10	20	0	19	0	3	1	0	0	0	0	0	0	0
440325	Bell Buckle	Stones River	0	75	150	0	48	70	6	6	1	0	0	0	0	0	0
440347	Bell Springs	Stones River	8	30	52	0	15	24	4	1	0	0	0	0	0	0	0
436425	Berlin	Stones River	0	11	11	0	9	0	1	0	0	0	0	9	800	0	0
441001	Bethel	Stones River	10	30	80	0	15	30	5	6	0	0	0	10	775	0	0
441730	Bethel	Stones River	1	16	24	0	20	0	1	1	1	0	0	7	140	0	0
440278	Blackman	Stones River	10	115	225	8	109	138	19	10	9	30	2,700	0	0	0	0
436527	Blanche	Stones River	0	10	10	0	8	0	1	0	0	0	0	0	0	0	0
441205	Blankenship	Stones River	4	40	65	0	30	0	5	2	2	18	5,285	15	1,171	0	0
440770	Blanton's	Stones River	4	0	8	0	17	0	2	1	0	0	0	0	0	0	0
442016	Booneville	Stones River	0	14	19	0	10	0	2	0	0	0	0	0	0	0	0
440690	Brandon's Chapel	Stones River	0	0	0	0	0	0	0	0	0	0	0	16	240	0	0
441114	Cainsville	Stones River	0	7	11	0	8	35	2	1	0	0	0	0	0	0	0
436391	Caney Springs	Stones River	0	20	33	0	25	15	4	1	0	0	0	5	0	0	0
440096	Cannon	Stones River	1	20	25	0	12	0	2	1	0	0	0	11	150	0	0
442313	Cedar Grove	Stones River	0	38	62	0	40	71	6	0	0	0	0	22	470	0	1
440677	Cedar Grove(Rutherford)	Stones River	0	10	11	0	10	0	2	1	0	0	0	0	0	0	0
436540	Chapel Hill	Stones River	3	55	114	5	52	103	7	5	1	15	500	32	2,510	0	0
438663	Clay Hill	Stones River	0	5	7	0	5	0	2	0	0	0	0	4	0	0	0
436573	Coldwater	Stones River	0	0	0	0	18	30	2	3	0	0	0	0	0	0	0
441240	Concord	Stones River	0	10	24	0	17	0	4	2	1	0	0	0	0	0	0
440837	Cornerstone	Stones River	0	12	29	3	0	0	0	2	2	0	0	0	0	0	0
436686	Cornersville	Stones River	0	12	35	0	15	0	2	4	0	0	0	12	1,000	0	0
440405	Cowan	Stones River	0	12	15	0	10	0	1	0	0	0	0	0	0	0	0
440427	Dechard	Stones River	2	11	23	0	11	0	3	2	1	0	0	5	0	0	0
436722	Dellrose	Stones River	0	4	4	0	4	0	1	0	0	0	0	0	0	0	0
436744	Diana	Stones River	0	6	19	0	8	30	1	0	0	0	0	0	0	0	0
441012	Dunaway's Chapel	Stones River	0	0	3	0	0	0	0	0	0	0	0	0	0	0	0
440440	Eagleville	Stones River	10	21	61	0	31	67	5	1	1	0	0	0	0	0	0
996575	Elders Chapel	Stones River	1	10	21	0	10	0	2	3	0	8	0	11	0	0	0
996462	Emery	Stones River	0	2	2	0	2	0	1	0	0	0	0	3	0	0	0
440462	Estill Springs	Stones River	39	10	61	0	26	30	5	3	1	20	5,000	10	2,907	0	0
436414	Farmington	Stones River	0	5	6	0	6	0	2	0	0	0	0	14	0	0	0
441752	Farris Chapel	Stones River	0	12	17	17	14	25	2	2	0	7	0	6	0	0	0
442233	Farris Chapel (Rutherford)	Stones River	0	4	4	0	7	6	1	1	0	5	0	8	7,500	0	0
436802	Fayetteville First	Stones River	25	250	393	0	140	90	12	15	1	0	0	0	0	0	0
440757	Fellowship	Stones River	10	260	432	7	140	0	10	30	0	0	0	0	0	0	0
442118	Flat Creek	Stones River	0	10	20	0	20	0	3	0	0	0	0	8	1,402	0	0
441216	Forest Mill	Stones River	0	21	21	0	8	0	1	3	0	0	0	0	0	0	0
440597	Fountain Grove	Stones River	0	0	0	0	10	0	1	0	0	0	0	0	0	0	0
440713	Friendship	Stones River	0	11	13	0	10	15	1	3	0	0	0	0	0	0	0
436493	Glenn's Chapel	Stones River	0	0	0	0	8	0	1	2	0	0	0	0	0	0	0
440815	Goosepond	Stones River	0	15	19	0	12	0	1	1	0	0	0	0	0	0	2
441901	Hamilton	Stones River	2	65	139	0	123	206	4	5	1	0	0	0	0	0	0
436755	Harms	Stones River	0	6	8	0	8	0	2	0	0	0	0	0	0	0	0
441876	Harris Chapel	Stones River	2	27	42	0	19	12	3	3	0	0	0	0	0	0	0
441091	Haynes Chapel	Stones River	4	20	39	0	18	0	2	1	0	0	0	0	0	0	0
441103	Hickory Hill	Stones River	2	3	15	0	10	0	2	2	0	0	0	0	0	0	0
437010	Highland	Stones River	0	0	0	0	0	0	0	0	0	0	0	0	0	0	0
442324	Hillcrest	Stones River	0	0	87	0	67	60	8	15	4	0	4,091	0	0	0	0
440520	Hillsboro First	Stones River	12	82	125	0	60	65	10	5	1	26	5,300	28	2,350	0	0
440542	Huntland	Stones River	7	20	43	0	16	59	2	2	0	0	0	0	0	0	0
441193	Ivy Bluff	Stones River	3	35	46	0	24	0	0	14	1	0	0	0	0	0	0
442164	Kedron	Stones River	0	10	17	0	10	0	2	1	0	0	0	0	0	0	0
441171	Kelley's Chapel	Stones River	0	0	0	0	0	0	0	0	0	0	0	0	0	0	0
996484	Key	Stones River	3	0	28	0	13	28	2	1	0	14	0	13	0	0	0
441034	Lascassas	Stones River	0	6	11	0	11	5	1	1	0	0	0	0	0	0	0
440974	Lavergne First	Stones River	2	89	150	0	67	45	9	10	0	19	496	0	0	0	0
437021	Lewisburg Chapel	Stones River	0	5	5	0	5	0	1	0	0	0	0	0	0	0	0
436881	Lewisburg First	Stones River	11	120	210	2	54	40	6	10	2	0	0	50	1,695	0	0
996108	Lillard's Chapel	Stones River	0	11	11	0	11	0	2	0	0	7	1,000	12	0	0	0
437407	Lincoln	Stones River	0	0	3	0	3	0	1	0	0	0	0	0	0	0	0
440575	Lock's Memorial	Stones River	0	11	11	0	6	0	1	0	0	3	0	12	162	0	0
440586	Lynchburg First	Stones River	4	23	41	0	11	18	1	2	0	0	0	14	3,300	0	0
440622	Manchester First	Stones River	12	125	231	0	76	60	10	4	5	0	0	44	3,139	0	0
440850	Marble Hill	Stones River	0	9	10	0	10	0	1	0	0	0	0	0	0	0	0

2019 Tennessee Conference Statistics			Number of YOUNG ADULTS CFG participants and leaders (ages 19-30)	Number of OTHER ADULT CFG participants and leaders (ages 31+)	Total CFG (Christian Formation Group) Participants	Total enrolled in confirmation preparation classes this year	Average attendance (all ages) in Sunday and other weekly education classes	Number of participants in Vacation Bible School	Number of ongoing Sunday Church School classes offered	Ongoing small groups, support groups, or classes offered (other than 35)	Number of support groups or small groups offered for a short term only	Membership in United Methodist Men	Amount paid for projects (UMM)	Membership in United Methodist Women	Amount paid for local church and community work (UMW)	Number of UMM/M teams sent from this local church	Number of persons sent out on UMM/M teams from this local church
GCNO#	Church	District	11c	11d	11 (11a-d)	12	13	14	15	16	17	18a	18b	19a	19b	20a	20b
		2019	3,527	25,181	47,697	836	19,725	13,018	2,037	1,782	839	1,643	147,927	4,627	406,630	52	486
436562	McBurg	Stones River	0	27	38	0	31	0	3	2	0	0	0	0	0	0	0
436983	Medium	Stones River	2	0	4	0	3	0	1	1	0	0	0	0	0	0	0
441810	Mt. Carmel	Stones River	0	10	10	0	12	0	0	0	0	0	0	0	0	0	0
440358	Mt. Lebanon	Stones River	0	12	21	0	20	0	3	0	0	0	0	0	0	0	0
440371	Mt. Olivet	Stones River	0	19	31	0	26	0	2	3	0	0	0	0	0	0	0
440768	Mulberry	Stones River	0	3	3	0	3	0	1	0	0	0	0	0	0	0	0
440781	Murfreesboro First	Stones River	45	1,517	2,127	31	575	398	30	25	37	0	0	76	12,375	2	8
440826	Normandy	Stones River	3	26	40	0	30	4	5	2	0	0	0	21	1,370	0	0
442290	Old Lebanon	Stones River	0	7	7	0	7	0	1	0	0	0	0	2	500	0	0
440861	Pelham	Stones River	0	30	97	0	59	0	5	2	0	0	0	22	924	0	0
436961	Petersburg	Stones River	0	0	0	0	10	0	1	1	0	0	0	0	0	0	0
441898	Pleasant Grove	Stones River	13	0	116	0	75	0	6	8	0	0	0	0	0	0	0
442131	Pleasant Grove	Stones River	5	27	42	0	18	0	4	0	0	8	500	8	2,200	0	0
440438	Pleasant Hill	Stones River	0	10	13	0	12	0	2	0	0	0	0	12	0	0	0
440894	Providence	Stones River	7	0	8	0	20	0	1	0	0	0	0	0	0	0	0
441136	Ransom	Stones River	0	9	18	0	20	0	2	1	0	0	0	0	0	0	0
441273	Rays Chapel	Stones River	0	0	0	0	2	0	2	0	0	0	0	0	0	0	0
440928	Salem	Stones River	0	12	16	0	7	46	3	0	1	0	0	6	0	0	0
996278	Scott's Chapel	Stones River	0	8	18	0	12	0	3	1	1	9	0	0	0	0	0
440941	Shelbyville First	Stones River	4	63	140	0	70	10	9	4	1	12	1,500	48	10,000	1	10
442153	Shiloh	Stones River	17	33	108	0	50	123	8	4	0	0	0	5	0	0	0
441295	Singleton	Stones River	0	5	8	0	8	0	0	0	0	0	0	0	0	0	0
441158	Smith's Chapel	Stones River	6	10	24	0	24	0	2	0	0	0	0	0	0	0	0
440985	Smyrna First	Stones River	13	163	624	5	141	117	14	9	0	35	200	33	13,746	2	21
996600	St. John	Stones River	2	26	36	0	5	0	1	3	0	0	0	5	400	0	0
440804	St. Mark's	Stones River	75	1,030	1,406	8	281	310	25	25	23	40	4,800	60	1,500	3	35
440564	St. Paul	Stones River	0	0	10	0	20	22	3	2	0	0	0	0	0	0	0
441238	St. Paul	Stones River	0	19	28	0	18	25	2	0	1	0	208	0	200	0	0
996121	Stephen's Chapel	Stones River	0	0	4	0	3	0	2	0	0	0	0	0	0	0	0
996154	Stones River	Stones River	0	0	0	1	0	0	0	1	0	5	150	14	250	0	0
441023	Summitville	Stones River	2	20	36	0	45	15	6	3	0	0	0	0	0	0	0
441284	Trinity	Stones River	5	80	142	6	115	75	14	10	2	26	2,000	25	2,562	0	0
441067	Tullahoma First	Stones River	3	398	620	5	215	60	15	21	5	0	235	108	7,100	3	29
441912	Turkey Creek	Stones River	0	0	0	0	18	0	3	0	0	0	0	0	0	0	0
440906	Valley Home	Stones River	0	0	15	0	7	0	1	0	0	0	0	0	0	0	0
441796	Walnut Grove	Stones River	7	32	68	0	19	41	4	5	1	0	0	0	0	0	0
441125	Wartrace	Stones River	0	28	32	0	10	0	2	2	0	10	1,000	14	2,700	0	0
440336	Wesley Heights	Stones River	6	56	70	0	41	29	4	7	2	5	0	23	1,500	0	0
441251	West End	Stones River	0	0	0	0	4	0	0	0	0	0	0	0	0	0	0
441147	Whiteside	Stones River	0	0	0	0	0	0	0	0	0	0	0	0	0	0	0
441160	Winchester First	Stones River	65	150	305	5	121	75	16	7	5	0	0	0	0	0	0
441182	Woodbury	Stones River	5	24	53	0	23	0	3	3	0	0	0	47	1,100	0	0
440451	Zion Hill	Stones River	0	0	4	0	10	0	1	1	0	0	0	0	0	0	0

2019 Tennessee Conference Statistics			Community ministries for outreach, justice, and mercy offered	Of Line 21, how many focus on global/regional health?	Of Line 21, how many focus on ministry with the poor/socially marginalized?	Persons serving in mission & community ministries	Served by community ministries for outreach, justice, and mercy	Market value of church-owned land, buildings, vehicles and equipment	Market value of financial and other liquid assets	Debt secured by church physical assets	Other debt	APPORTIONED to the local church for all apportioned causes	PAID to TNUMC Treasurer for all apportioned causes	Apportionments Percentage Paid	
GCNO#	Church	District	21	21a	21b	22	23	24	25	26	27	28a	29a	%	
			2019	2,129	374	1,512	27,006	713,659	880,063,476	84,350,991	43,687,784	1,372,204	13,101,375	11,892,936	91%
438322	Alexandria	Caney Fork River	6	0	2	8	125	200,000	21,360	0	0	2,762	2,762	100%	
437420	Algood	Caney Fork River	6	0	6	100	600	3,377,184	155,087	0	0	34,264	15,599	46%	
438082	Allens Chapel	Caney Fork River	0	0	0	0	120	949,025	0	0	0	9,694	9,694	100%	
437998	Almyra	Caney Fork River	0	0	0	0	200	100,000	0	0	0	3,189	3,189	100%	
995786	Ballard	Caney Fork River	0	0	0	0	0	85,000	10,000	0	0	1,102	874	79%	
440735	Bascom	Caney Fork River	0	0	0	4	0	351,300	0	0	0	3,484	3,484	100%	
437442	Baxter	Caney Fork River	0	0	0	0	0	110,000	0	0	0	8,394	8,394	100%	
437431	Bethany	Caney Fork River	0	0	0	5	100	150,000	0	0	0	2,989	1,492	50%	
438071	Bethel	Caney Fork River	0	0	0	0	0	110,000	2,500	0	0	1,986	1,986	100%	
437921	Bethlehem	Caney Fork River	0	0	0	0	0	201,000	0	0	0	3,027	1,203	40%	
438184	Bon Air	Caney Fork River	0	0	0	0	0	250,000	60,000	0	0			0%	
996358	Braden	Caney Fork River	0	0	0	0	0	105,000	50,000	0	0	1,361	1,053	77%	
439838	Bright Hill	Caney Fork River	0	0	0	0	0	315,000	0	0	0	3,422	3,422	100%	
437577	Brotherton	Caney Fork River	0	0	0	0	0	150,000	0	0	0	2,130	2,130	100%	
438402	Brush Creek	Caney Fork River	1	0	1	0	0	53,600	0	0	0	2,686	158	6%	
439862	Buckner's Chapel	Caney Fork River	0	0	0	0	0	250,000	8,880	0	0	5,690	2,853	50%	
996052	Burton's	Caney Fork River	0	0	0	0	40	358,000	15,000	172,224	0	5,250	5,250	100%	
437896	Byrdstown	Caney Fork River	3	1	2	5	100	925,000	0	0	0	7,629	7,629	100%	
438424	Carthage	Caney Fork River	13	4	13	192	6,837	2,120,000	0	0	0	63,259	63,259	100%	
438630	Cedar Point	Caney Fork River	0	0	0	0	0	135,000	0	0	0			0%	
437486	Celina	Caney Fork River	10	1	9	62	7,400	1,315,670	166,223	113,288	0	13,391	13,391	100%	
440360	Centertown	Caney Fork River	4	2	4	47	9,985	1,650,000	37,658	363,130	0	17,728	17,728	100%	
437500	Chestnut Mound	Caney Fork River	0	0	0	0	0	425,000	100,000	0	0	5,149	5,149	100%	
440746	Christ (McMinnville)	Caney Fork River	3	2	3	45	350	1,300,000	3,200	0	0	31,595	28,965	92%	
439510	Christ Chapel	Caney Fork River	0	0	0	0	0	285,000	30,000	0	0	1,546	1,401	91%	
996132	Clark	Caney Fork River	2	0	2	10	25	702,000	22,000	0	0	6,775	6,775	100%	
437522	Clarkrange	Caney Fork River	2	0	2	6	6	300,000	20,000	0	0	7,326	7,326	100%	
437681	Claysville	Caney Fork River	5	0	4	8	0	210,000	0	0	0	5,007	5,007	100%	
438958	Clear Fork	Caney Fork River	2	2	2	12	24	200,000	50,000	0	0	1,757	540	31%	
440382	Coalmont	Caney Fork River	0	0	0	0	0	200,000	0	0	0	2,844	2,844	100%	
437544	Cookeville First	Caney Fork River	26	14	20	530	16,445	13,392,500	1,951,998	0	26,285	243,060	243,060	100%	
437646	Crossville First	Caney Fork River	5	2	3	125	3,000	12,000,000	264,699	425,335	0	164,160	164,160	100%	
437373	Cummingsville	Caney Fork River	0	1	1	3	160	245,000	8,823	0	0			0%	
439372	Curry's Chapel	Caney Fork River	0	0	0	8	0	175,000	0	0	0	626	626	100%	
996096	Dicktown	Caney Fork River	0	0	0	0	0	30,000	200	0	0	647	665	103%	
438140	Dodson Chapel	Caney Fork River	2	0	2	7	200	288,000	0	0	0	5,392	3,947	73%	
437715	Dorton	Caney Fork River	12	3	10	15	4,900	286,000	85,000	0	0	5,690	5,690	100%	
437748	Dowelltown	Caney Fork River	0	0	0	0	375	678,000	106,000	0	0	7,639	5,735	75%	
437761	Doyle	Caney Fork River	5	3	5	20	5,840	1,450,000	10,000	130,000	0			0%	
437954	Elmwood	Caney Fork River	0	0	0	0	8	135,000	120,000	0	0	3,330	2,155	65%	
437692	Fairfield Glade	Caney Fork River	6	0	6	250	600	3,856,000	391,452	0	0	135,225	135,225	100%	
440143	Findlay	Caney Fork River	4	0	6	6	50	300,000	67,500	0	0	5,031	5,031	100%	
439133	Fraser's	Caney Fork River	0	0	0	0	0	120,000	5,000	0	0	1,178	1,178	100%	
438151	Friendship	Caney Fork River	0	1	1	2	8	2,120,000	135,760	0	0	7,326	2,000	27%	
437750	Fullers	Caney Fork River	0	0	0	0	0	15,000	0	0	0	2,540	1,001	39%	
437806	Gainesboro	Caney Fork River	19	0	12	30	2,500	1,000,000	20,000	0	0	15,434	14,151	92%	
438708	Gordonsville	Caney Fork River	3	2	2	32	3,500	740,000	30,046	16,779	0			0%	
440291	Grace	Caney Fork River	0	0	0	0	0	68,500	0	0	0	3,014	2,554	85%	
437828	Granville	Caney Fork River	3	0	3	5	150	440,000	136,488	0	0	7,754	7,754	100%	
437737	Grassy Cove	Caney Fork River	4	0	3	32	32	310,000	24,578	0	0	3,398	3,434	101%	
437841	Grimsley	Caney Fork River	0	0	1	14	236	190,000	0	0	0	5,038	1,002	20%	
438377	Hickory Grove	Caney Fork River	0	0	0	0	0	200,000	0	0	0			0%	
439155	Hickory Valley	Caney Fork River	0	0	0	0	0	265,000	28,348	0	0	3,232	3,232	100%	
439452	Hilham	Caney Fork River	2	0	0	30	0	85,000	8,551	0	0	5,183	1,301	25%	
435660	Hispanic Fellowship	Caney Fork River	2	2	2	7	9	0	0	0	0			0%	
437668	Homestead	Caney Fork River	1	0	1	70	5,875	485,900	131,128	0	562	26,114	26,114	100%	
439918	Jacob's Pillar	Caney Fork River	0	0	0	0	0	60,000	10,000	0	0	1,546	1,546	100%	
437863	Jamestown	Caney Fork River	5	0	5	60	2,500	1,450,000	0	0	0			0%	
439953	Keltonburg	Caney Fork River	3	0	3	32	250	336,700	38,442	0	0	4,462	4,462	100%	
996438	Kynett	Caney Fork River	2	2	0	1	0	264,200	20,000	0	0	4,149	4,355	105%	
438674	Lancaster	Caney Fork River	0	0	2	14	14	260,000	8,690	0	0	2,291	2,291	100%	
438925	Liberty	Caney Fork River	1	0	0	1	45	125,000	15,000	0	0	503	988	196%	
437943	Maggart	Caney Fork River	0	0	0	0	0	127,110	0	0	0	2,249	2,397	107%	
435113	Martin Chapel Fellowship	Caney Fork River	4	0	4	14	2,500	300,000	8,000	0	0			0%	
438286	Martin's Chapel	Caney Fork River	6	2	4	10	62	305,000	8,888	0	0	7,259	459	6%	
437726	McDonald Chapel	Caney Fork River	0	0	0	0	0	221,000	2,500	0	0			0%	
437453	McFerrin	Caney Fork River	0	0	0	7	0	152,300	9,350	0	0	1,558	1,558	100%	
440666	McMinnville First	Caney Fork River	14	3	12	100	600	6,920,000	490,503	0	40,820	76,144	78,776	103%	
437965	Monterey	Caney Fork River	4	0	4	80	1,200	2,056,400	11,210	0	0	22,268	22,268	100%	
440724	Morrison	Caney Fork River	0	0	0	0	0	647,700	50,000	0	0	10,493	10,493	100%	
440702	Morton Memorial	Caney Fork River	11	6	7	75	5,411	2,699,306	93,075	186,943	0	30,831	30,831	100%	
440154	Mt. Carmel	Caney Fork River	0	0	2	0	36	190,000	67,500	0	0	4,212	4,212	100%	
437885	Mt. Gilead	Caney Fork River	0	0	4	36	0	150,000	0	0	0	6,408	4,499	70%	
438036	Mt. Gilead	Caney Fork River	2	0	1	0	0	425,000	53,965	0	0	4,340	4,340	100%	

2019 Tennessee Conference Statistics			Community ministries for outreach, justice, and mercy offered	Of Line 21, how many focus on global/regional health?	Of Line 21, how many focus on ministry with the poor/socially marginalized?	Persons serving in mission & community ministries	Served by community ministries for outreach, justice, and mercy	Market value of church-owned land, buildings, vehicles and equipment	Market value of financial and other liquid assets	Debt secured by church physical assets	Other debt	APPORTIONED to the local church for all apportioned causes	PAID to TNUMC Treasurer for all apportioned causes	Apportionments Percentage Paid	
GCNO#	Church	District	21	21a	21b	22	23	24	25	26	27	28a	29a	%	
			2019	2,129	374	1,512	27,006	713,659	880,063,476	84,350,991	43,687,784	1,372,204	13,101,375	11,892,936	91%
439827	Mt. Pisgah	Caney Fork River	0	0	0	0	0	105,000	0	0	0	3,356	3,356	100%	
437590	Mt. Union	Caney Fork River	0	0	0	0	0	140,000	46,000	0	0	3,186	3,186	100%	
437987	Mt. Zion	Caney Fork River	0	0	0	0	0	183,707	0	0	0	3,694	3,617	98%	
440633	Mt. Zion	Caney Fork River	0	0	0	0	0	179,000	0	0	0	3,796	3,796	100%	
440688	New Bybees Chapel	Caney Fork River	0	0	0	0	0	125,000	0	0	0	2,074	2,307	111%	
438696	New Middleton	Caney Fork River	3	0	3	0	325	434,000	56,754	0	0	5,505	5,505	100%	
438093	New Short Mt	Caney Fork River	4	1	2	13	2,800	500,000	0	0	0	5,896	6,055	103%	
441956	New Union	Caney Fork River	22	8	12	40	1,000	635,000	0	0	0	6,366	6,366	100%	
439612	Okolona	Caney Fork River	0	0	0	29	235	0	0	0	0	5,741	5,741	100%	
440848	Palmer	Caney Fork River	0	0	0	0	0	100,000	0	0	0	2,414	23	1%	
438014	Peeled Chestnut	Caney Fork River	0	0	0	0	0	200,000	0	0	0	2,185	1,627	74%	
996267	Phillips Chapel (Liberty)	Caney Fork River	0	0	0	0	0	35,000	500	0	0	535	396	74%	
437772	Pisgah	Caney Fork River	0	0	0	0	0	155,000	0	0	0			0%	
438220	Pleasant Grove	Caney Fork River	0	0	0	18	75	725,000	50,000	0	0			0%	
437635	Pomona	Caney Fork River	3	0	3	0	200	2,650,000	90,000	61,000	0	25,135	25,135	100%	
437817	Red Hill	Caney Fork River	5	0	5	16	120	88,750	4,000	0	0	3,161	3,161	100%	
438025	Shady Grove	Caney Fork River	0	0	0	0	15	100,000	0	0	0	2,948	1,475	50%	
440314	Shiloh	Caney Fork River	0	0	0	0	0	291,862	0	0	0	2,205	2,205	100%	
438264	Shipley	Caney Fork River	0	0	0	6	6	80,000	2,092	0	0	2,220	772	35%	
438047	Short Mountain	Caney Fork River	0	0	0	0	0	150,000	10,000	0	0	3,624	3,624	100%	
438435	Smith Memorial	Caney Fork River	4	0	0	12	130	40,400	0	0	0	1,662	1,662	100%	
438060	Smithville	Caney Fork River	4	0	0	21	19	4,389,035	38,497	0	0	28,653	5,000	17%	
440110	Snow Hill	Caney Fork River	0	0	0	0	0	165,000	8,414	0	0	1,947	1,358	70%	
438105	Sparta First	Caney Fork River	2	1	1	75	8,500	2,749,000	800,000	0	0	42,155	42,155	100%	
440165	Spring Chapel	Caney Fork River	3	0	0	30	0	300,000	10,000	0	0	3,747	3,747	100%	
437602	Summerfield	Caney Fork River	0	0	0	0	0	100,000	0	0	0	209	500	239%	
437613	Tollett's	Caney Fork River	4	0	4	8	385	375,000	90,545	0	0	7,904	7,904	100%	
441045	Tracy City	Caney Fork River	7	0	0	100	220	2,147,800	3,166	0	0	25,022	25,022	100%	
437830	Travisville	Caney Fork River	5	0	5	19	120	158,750	12,000	0	0	945	600	63%	
438457	Wartrace	Caney Fork River	0	0	0	0	0	200,000	0	0	0			0%	
438138	Webbs Chapel	Caney Fork River	2	0	2	12	250	600,000	1,000	0	0	4,662	4,662	100%	
438058	Wesley Chapel	Caney Fork River	0	0	0	0	0	150,000	0	0	0			0%	
437852	Wolf River	Caney Fork River	6	0	6	16	120	150,000	2,215	0	0	2,968	500	17%	
437670	Woodlawn	Caney Fork River	3	0	4	6	27	120,000	8,000	0	0			0%	
996187	Wrights	Caney Fork River	5	0	1	6	40	398,200	42,263	0	0	4,049	4,049	100%	
439771	Zion Hill	Caney Fork River	3	1	1	1	12	205,000	0	0	0	2,513	2,169	86%	
435204	Adams	Cumberland River	7	0	6	40	500	1,200,000	121,985	0	0	17,004	17,809	105%	
442084	Aldersgate	Cumberland River	2	0	1	4	4	1,000,000	30,000	0	0	12,989	3,751	29%	
441386	Andrew Price	Cumberland River	14	9	11	91	5,726	5,315,000	351,245	0	0	54,088	1,364	3%	
441444	Arlington	Cumberland River	8	0	8	160	3,127	3,000,000	2,500,000	0	0	28,404	11,371	40%	
996314	Bank's Chapel	Cumberland River	4	0	0	15	40	480,000	0	0	2,158	11,075	7,199	65%	
438366	Beech Grove (Davidson)	Cumberland River	0	0	0	12	0	1,457,300	15,000	0	0	10,402	10,402	100%	
438732	Beech Grove (Trousdale)	Cumberland River	0	0	0	0	900	365,000	0	0	0	4,757	1,201	25%	
441763	Bellshire	Cumberland River	2	1	2	27	170	1,380,000	220,526	0	0	14,568	14,568	100%	
441524	Belmont	Cumberland River	9	7	19	283	15,000	19,042,481	763,872	2,273,508	0	264,350	264,350	100%	
438468	Bethlehem	Cumberland River	5	2	3	10	250	1,071,000	0	0	0	10,048	10,048	100%	
438388	Bethpage	Cumberland River	3	0	3	50	1,500	1,030,000	24,685	0	0			0%	
996518	Bigbee Chapel	Cumberland River	0	0	0	0	0	141,000	0	0	0			0%	
441568	Blakemore	Cumberland River	8	1	6	50	2,000	6,500,000	213,502	89,922	0	47,971	20,031	42%	
996017	Brooks Memorial	Cumberland River	0	0	0	0	0	500,000	0	0	0	17,824	3,299	19%	
438470	Cairo	Cumberland River	3	0	3	8	75	150,000	60,000	0	0	2,588	2,586	100%	
441648	Calvary	Cumberland River	13	2	11	595	66,017	16,085,607	861,074	0	0	235,848	237,176	101%	
438834	Campground	Cumberland River	4	0	0	0	60	199,900	23,320	0	0	2,611	2,961	113%	
438971	Cedar Grove	Cumberland River	0	0	0	0	0	85,000	15,000	0	0	699	699	100%	
435385	Cedar Hill	Cumberland River	0	0	0	0	0	400,000	252,948	0	0	9,968	9,968	100%	
438812	Chapel Hill	Cumberland River	0	0	0	4	0	61,000	10,000	0	0	2,791	2,791	100%	
441706	City Road Chapel	Cumberland River	10	0	10	85	3,000	7,110,000	85,000	70,000	0	64,930	41,240	64%	
400078	Connection	Cumberland River						0	0	0	0			0%	
438685	Connell Memorial	Cumberland River	13	0	4	219	591	6,652,500	0	0	0	78,663	78,663	100%	
439337	Cook's	Cumberland River	6	1	6	97	13,267	1,981,733	421,000	0	6,000	79,597	54,373	68%	
441717	Crievewood	Cumberland River	15	7	11	100	11,900	5,735,000	145,343	97,787	0	85,862	50,769	59%	
438446	Cross Plains	Cumberland River	0	0	5	33	700	873,540	350,000	0	0	17,785	17,785	100%	
996393	Cross Roads	Cumberland River	0	0	0	0	0	35,000	0	0	0	904	904	100%	
441741	Dalewood	Cumberland River	2	1	30	24	250	3,500,000	31,000	0	0			0%	
441785	Dodson Chapel	Cumberland River	2	0	2	28	28	1,862,000	0	488,000	0	12,673	500	4%	
441808	Donelson Heights	Cumberland River	9	1	5	125	600	6,000,000	418,816	0	0	58,084	22,652	39%	
438297	Douglass Chapel	Cumberland River	2	0	0	0	0	700,000	11,174	0	0	4,305	1,002	23%	
996028	Dowell	Cumberland River	2	0	1	20	20	693,000	0	0	0	6,021	6,656	111%	
441821	East End	Cumberland River	11	1	4	78	515	4,852,227	137,108	0	0	54,027	54,027	100%	
441455	Edgehill	Cumberland River	8	0	8	230	1,500	2,750,000	275,000	0	0	35,651	19,998	56%	
438526	Fairfield	Cumberland River	2	0	0	0	50	0	0	0	0			0%	
439304	Forest Grove	Cumberland River	2	0	0	4	250	660,520	52,706	0	0	11,609	11,609	100%	
438561	Gallatin UMC	Cumberland River	14	1	10	42	925	10,764,095	226,312	366,600	0	162,633	142,306	88%	
438628	Gideon First	Cumberland River	1	1	0	15	500	788,000	192,212	0	0	9,355	9,355	100%	

2019 Tennessee Conference Statistics			Community ministries for outreach, justice, and mercy offered	Of Line 21, how many focus on global/regional health?	Of Line 21, how many focus on ministry with the poor/socially marginalized?	Persons serving in mission & community ministries	Served by community ministries for outreach, justice, and mercy	Market value of church-owned land, buildings, vehicles and equipment	Market value of financial and other liquid assets	Debt secured by church physical assets	Other debt	APPORTIONED to the local church for all apportioned causes	PAID to TNUMC Treasurer for all apportioned causes	Apportionments Percentage Paid
GCNO#	Church	District	21	21a	21b	22	23	24	25	26	27	28a	29a	%
		2019	2,129	374	1,512	27,006	713,659	880,063,476	84,350,991	43,687,784	1,372,204	13,101,375	11,892,936	91%
438641	Gladeville	Cumberland River	2	1	2	120	545	4,500,000	237,573	0	0	50,846	50,846	100%
441865	Glenciff	Cumberland River	5	3	5	28	8,500	1,562,000	11,000	0	0	16,944	99	1%
441887	Glendale	Cumberland River	8	4	5	40	1,000	1,730,000	98,214	71,616	0	17,881	8,939	50%
439246	Good Hope	Cumberland River	0	0	0	12	0	170,000	30,000	0	0	7,743	7,743	100%
438606	Good Shepherd	Cumberland River	6	0	0	731	0	3,811,500	88,869	501,000	0	80,599	36,301	45%
440484	Grace	Cumberland River	7	2	5	100	1,200	2,500,000	1,395,000	0	21,000	111,743	111,743	100%
438721	Greenbrier	Cumberland River	20	1	5	65	550	1,337,171	38,799	0	0	35,222	17,766	50%
438743	Hartsville	Cumberland River	2	2	2	20	91	1,193,000	24,290	0	0	20,174	20,174	100%
438856	Haysville	Cumberland River	0	0	0	0	0	0	0	0	0	1,274	500	39%
438787	Hendersonville First	Cumberland River	31	17	25	1,114	34,038	12,000,000	1,445,589	696,464	0	257,611	257,611	100%
441546	Hermitage	Cumberland River	6	0	3	327	165	6,266,047	0	0	0	226,784	226,784	100%
442335	Hickory Bend	Cumberland River	11	6	10	25	5,726	1,095,000	33,282	0	0	15,300	2,553	17%
995742	Hopewell	Cumberland River	0	0	0	0	0	22,000	0	0	0	527	597	113%
996223	John Wesley	Cumberland River	5	1	3	11	370	2,900,000	130,000	0	0	42,366	42,366	100%
996074	Key	Cumberland River	0	0	0	2	0	290,000	0	15,000	0		0	0%
996063	Key-Stewart	Cumberland River	2	0	2	15	100	2,000,000	10,802	0	81,000	20,224	20,224	100%
438845	Lafayette	Cumberland River	20	0	0	20	1,000	1,900,500	1,032,428	0	0	21,786	21,786	100%
438583	Lambuth Memorial	Cumberland River	4	0	4	0	0	2,593,900	287,788	0	0	24,796	20,665	83%
438903	Lebanon First	Cumberland River	14	0	7	245	400	11,338,527	2,136,642	0	0	171,125	171,125	100%
439235	Leeville	Cumberland River	4	0	4	0	260	412,000	26,569	0	0			0%
439053	Liberty	Cumberland River	0	0	0	0	0	576,038	11,159	0	0			0%
439350	Lutons	Cumberland River	4	0	2	10	60	410,000	3,142	0	0	7,098	7,098	100%
439315	Martin's Chapel	Cumberland River	5	0	0	0	350	935,700	100,500	0	0	7,801	5,014	64%
442062	Matthews Memorial	Cumberland River	10	2	8	35	800	1,400,000	31,780	0	0	21,592	21,592	100%
439042	McKendree Memorial	Cumberland River	11	0	0	62	0	5,945,000	274,893	0	0	35,955	35,955	100%
438550	Mt. Olive	Cumberland River	0	0	0	0	0	100,000	0	0	0	3,209	4,237	132%
438982	Mt. Pleasant	Cumberland River	1	0	1	0	25	350,000	0	0	0	10,604	10,604	100%
438311	Mt. Vernon	Cumberland River	0	0	0	0	0	522,115	80,439	0	0	4,203	3,855	92%
435897	Mt. Zion (Springfield)	Cumberland River	0	0	0	0	0	350,000	1,635	0	0	5,048	5,048	100%
442120	Nancy Webb Kelly	Cumberland River	1	0	0	7	300	784,000	24,531	0	0			0%
435911	New Chapel	Cumberland River	1	0	0	15	320	840,000	52,466	0	0	23,584	23,584	100%
442186	Old Hickory	Cumberland River	8	0	5	20	175	2,292,473	0	0	0	26,689	21,717	81%
438960	Owens Chapel	Cumberland River	4	0	4	36	450	875,000	0	0	0	10,336	5,998	58%
436061	Palestine	Cumberland River	0	0	0	0	0	335,000	0	0	0	4,268	4,268	100%
996234	Patterson Memorial	Cumberland River	4	1	5	20	350	1,955,600	61,199	264,362	0	20,628	20,628	100%
996531	Payne Chapel	Cumberland River	0	0	0	0	0	125,000	1,000	0	0			0%
442200	Pennington	Cumberland River	4	0	4	84	4,000	3,000,000	355,567	0	0	43,439	40,001	92%
996085	Pickett-Rucker	Cumberland River	0	0	0	60	150	1,117,800	65,000	49,000	0			0%
439007	Pleasant Grove	Cumberland River	7	0	0	6	321	154,000	39,000	0	0	3,024	3,024	100%
439270	Pleasant Grove	Cumberland River	6	0	2	14	125	736,000	117,000	0	0	9,554	9,554	100%
435933	Port Royal	Cumberland River	0	0	0	0	2	400,000	19,629	0	0	8,682	8,682	100%
435396	Porter's Chapel	Cumberland River	0	0	0	0	120	50,000	15,000	0	0	2,494	2,494	100%
442346	Primera Iglesia	Cumberland River	3	1	2	14	10	6,500	10,023	0	0	12,552	1,999	16%
435740	Providence (Cumberland)	Cumberland River	23	7	17	2,000	40,092	7,968,602	0	2,015,197	0	185,943	185,943	100%
438515	Rehoboth	Cumberland River	0	0	0	155	120,222	3,346,000	816,611	0	0	81,379	81,379	100%
442222	Ruth Ensor Memorial	Cumberland River	5	0	5	21	1,500	350,000	23,324	0	0	9,628	9,628	100%
438891	Sadlers	Cumberland River	0	0	0	4	94	245,000	1,500	0	0			0%
439075	Salem	Cumberland River	0	0	0	2	0	125,000	13,500	0	0	2,189	2,671	122%
437340	Saundersville	Cumberland River	0	0	0	0	0	480,000	0	0	0	9,537	9,537	100%
996336	Seay Chapel	Cumberland River	0	0	0	0	0	40,000	0	0	0	1,303	1,313	101%
996245	Seay Hubbard	Cumberland River	1	1	1	2	24	3,100,000	19,800	98,907	0	34,640	6,227	18%
439064	Slater's	Cumberland River	2	1	1	0	0	350,000	0	0	0	3,063	3,063	100%
438914	Smith's Chapel (Cumb)	Cumberland River	5	0	5	22	200	275,000	42,309	0	0	3,895	3,895	100%
442302	South End	Cumberland River	11	4	10	64	1,238	2,323,579	448,070	0	0	28,400	16,101	57%
436083	Springfield First	Cumberland River	7	2	7	495	778	12,611,000	811,075	2,100,996	0	122,268	122,268	100%
996303	St. John	Cumberland River	0	0	0	0	0	220,000	11,500	0	0	6,855	6,855	100%
439086	Statesville	Cumberland River	1	0	1	0	1	30,000	15,000	0	0	2,899	1,909	66%
442368	Trinity	Cumberland River	2	0	2	10	40	1,300,000	59,938	0	0	4,299	300	7%
438594	Tuckers	Cumberland River	0	0	0	0	0	105,000	6,000	0	0	1,222	841	69%
439144	Walkers	Cumberland River	0	0	0	3	0	1,125,000	175,000	0	0	8,159	8,159	100%
439166	Walnut Grove	Cumberland River	2	0	2	5	0	672,000	132,478	0	0	12,553	12,553	100%
435410	Wartrace	Cumberland River	0	0	0	0	22	200,000	23,522	0	0	5,754	4,000	70%
442448	West End	Cumberland River	40	6	40	250	250	57,851,451	12,972,369	0	28,283	455,771	455,771	100%
438993	Westland	Cumberland River	3	0	2	14	348	1,275,000	36,413	0	0	32,652	12,001	37%
439202	Westmoreland	Cumberland River	0	0	0	0	0	1,050,000	330,000	0	0	5,201	5,201	100%
439224	White House	Cumberland River	5	2	4	187	2,300	4,588,322	1,119,628	0	0	77,327	77,327	100%
438798	Willow Grove	Cumberland River	6	0	2	12	50	164,472	0	0	0	2,659	1,500	56%
442483	Woodbine	Cumberland River	0	0	0	18	300	3,265,000	319,866	0	0	20,258	20,258	100%
435955	Woodland Street	Cumberland River	1	0	0	0	21	683,354	77,064	0	0	10,004	10,004	100%
441375	Abrams	Harpeth River	0	0	0	0	0	50,000	0	0	0	1,239	1,239	100%
439678	Antioch	Harpeth River	10	3	10	150	2,725	1,025,000	0	0	0	10,566	10,566	100%
436403	Ardmore	Harpeth River	3	0	3	10	400	1,279,000	102,393	0	0	8,320	8,320	100%
439417	Barnhill	Harpeth River	10	0	0	0	308	407,000	135,000	0	0	5,832	5,832	100%
996507	Beech Grove	Harpeth River	0	0	0	3	0	326,000	0	0	0	2,069	849	41%

2019 Tennessee Conference Statistics															
GCNO#	Church	District	Community ministries for outreach, justice, and mercy offered												
			21	21a	21b	22	23	24	25	26	27	28a	29a	%	
			2019	2,129	374	1,512	27,006	713,659	880,063,476	84,350,991	43,687,784	1,372,204	13,101,375	11,892,936	91%
437032	Bethel	Harpeth River	0	0	0	0	8	150,000	400	0	0	79	79	100%	
439760	Bethel	Harpeth River	0	0	0	5	0	90,000	14,000	0	0	3,763	3,763	100%	
436460	Bethesda	Harpeth River	9	0	7	16	358	669,359	160,169	0	0	10,354	10,354	100%	
436482	Bethlehem	Harpeth River	4	0	4	325	483	7,993,915	434,502	0	2,580	138,052	138,052	100%	
436505	Bigbyville	Harpeth River	7	2	7	5	100	464,802	71,129	0	0	11,929	11,929	100%	
437293	Blooming Grove	Harpeth River	5	3	2	4	0	80,000	0	0	0	2,680	1,787	67%	
439441	Bon Aqua	Harpeth River	11	2	11	32	6,430	898,750	35,197	0	0	7,785	7,785	100%	
441604	Brentwood	Harpeth River	52	10	42	4,292	21,637	19,212,102	4,058,923	597,044	0	1,195,702	1,195,703	100%	
437134	Burwood	Harpeth River	0	0	0	0	0	225,000	45,000	0	0	0	0	0%	
436994	Campbellsville	Harpeth River	7	0	7	15	200	623,000	56,000	0	0	4,089	4,156	102%	
439428	Campground	Harpeth River	0	0	0	0	0	350,000	53,000	0	0	2,689	3,136	117%	
396294	Cedar Grove	Harpeth River	0	0	0	3	0	65,000	2,000	0	0	3,374	1,001	30%	
437191	Cedar Grove	Harpeth River	0	0	0	6	300	150,000	4,052	0	0	2,175	2,175	100%	
441342	Cedar Valley	Harpeth River	0	0	0	0	0	80,000	8,000	0	0	2,567	2,567	100%	
439463	Centerville	Harpeth River	0	0	8	0	50	2,110,000	192,208	0	0	39,223	28,566	73%	
441318	Chappell Memorial	Harpeth River	0	0	0	0	0	40,000	5,086	0	0	1,665	602	36%	
439986	Cherry's Chapel	Harpeth River	0	0	0	0	0	87,000	0	0	0	2,832	1,909	67%	
437065	Chestnut Grove	Harpeth River	0	0	0	4	300	100,000	59,054	0	0	2,224	2,224	100%	
441615	Chinubee	Harpeth River	0	0	0	0	0	10,000	0	0	0	0	0	0%	
439714	Choates Creek	Harpeth River	8	0	5	21	725	605,000	92,000	0	0	13,129	13,129	100%	
441661	Christ	Harpeth River	29	0	15	270	5,245	7,304,541	369,485	557,874	0	190,762	190,762	100%	
439485	Clifton	Harpeth River	0	0	0	0	0	492,400	129,800	0	0	8,209	8,209	100%	
439680	Coleman Memorial	Harpeth River	7	0	0	50	300	3,000,000	275,000	0	0	49,718	49,718	100%	
436584	College Grove	Harpeth River	5	0	4	33	165	1,460,000	0	0	0	20,822	20,822	100%	
439508	Collinwood	Harpeth River	4	1	3	25	110	775,000	0	0	0	5,499	5,499	100%	
436620	Columbia First	Harpeth River	5	1	2	157	624	14,226,000	2,595,212	0	340,219	131,240	131,440	100%	
437156	Cowles	Harpeth River	8	0	8	12	150	95,000	19,850	0	0	5,080	5,080	100%	
436607	Craft Memorial	Harpeth River	2	0	2	30	1,300	3,293,200	60,596	0	0	15,950	15,950	100%	
441307	Dunn	Harpeth River	0	0	0	20	120	375,000	0	0	0	4,900	4,900	100%	
439942	East End	Harpeth River	7	0	4	8	142	410,493	0	0	0	14,845	13,363	90%	
439361	East Hickman	Harpeth River	4	1	4	6	97	614,000	71,053	0	0	8,652	4,999	58%	
996256	Ebenezer UMC	Harpeth River	4	3	4	16	1,600	1,130,000	16,351	0	0	16,513	5,999	36%	
436766	Elkton	Harpeth River	2	0	2	10	1,500	839,500	63,000	0	0	3,028	3,028	100%	
440212	Enterprise Incorporated	Harpeth River	0	0	0	0	0	233,000	0	0	0	2,375	1,328	56%	
436788	Epworth	Harpeth River	8	9	3	200	2,000	3,371,039	757,301	0	0	78,729	78,729	100%	
439565	Ethridge	Harpeth River	0	0	0	0	0	508,000	0	0	0	3,574	3,574	100%	
441433	Eureka	Harpeth River	0	0	0	0	120	176,250	475,000	48,700	0	5,796	1,930	33%	
440176	Evans Chapel	Harpeth River	0	0	0	5	30	70,000	0	0	0	1,035	1,035	100%	
440245	Fall River	Harpeth River	3	0	2	2	150	817,000	0	0	0	4,903	4,903	100%	
442426	Forest Hills	Harpeth River	8	0	8	200	3,300	7,000,000	546,645	0	0	70,925	71,625	101%	
436846	Franklin First	Harpeth River	32	3	30	1,000	1,000	28,180,503	2,558,952	14,747,903	0	659,802	659,802	100%	
436447	Friendship	Harpeth River	0	0	0	0	5	79,000	0	0	0	1,297	1,297	100%	
439587	Fullers Chapel	Harpeth River	0	0	0	0	0	100,000	0	0	0	1,441	1,093	76%	
437123	Garrison	Harpeth River	0	0	0	0	0	329,000	194,000	0	0	1,963	1,963	100%	
436538	Glendale	Harpeth River	0	0	0	0	0	210,000	112,000	0	0	2,092	2,092	100%	
437076	Godwin-Chappell	Harpeth River	2	0	1	12	200	325,000	110,000	0	0	5,463	5,463	100%	
437098	Goshen	Harpeth River	4	0	0	0	100	270,000	39,000	0	0	9,053	9,053	100%	
439474	Graham's	Harpeth River	6	0	6	3	50	212,000	10,143	0	0	4,005	4,005	100%	
437338	Greenbrier	Harpeth River	0	0	0	0	0	150,000	0	0	0	1,623	399	25%	
437395	Green's Chapel	Harpeth River	0	0	0	0	0	250,000	0	0	0	1,896	899	47%	
439576	Greenwood	Harpeth River	4	0	2	2	1	650,000	0	0	0	3,763	3,763	100%	
440052	Henryville	Harpeth River	0	0	0	22	0	97,000	0	0	0	0	0	0%	
440256	Highland	Harpeth River	2	1	1	0	0	477,400	0	0	0	3,512	3,512	100%	
436868	Hillsboro	Harpeth River	15	5	10	85	1,000	1,400,000	129,996	0	0	23,713	23,713	100%	
439645	Hohenwald First	Harpeth River	5	0	5	25	1,200	1,500,000	605,538	0	0	34,833	34,833	100%	
441477	Holland Creek	Harpeth River	0	0	0	0	0	225,000	0	0	0	2,216	2,216	100%	
441320	Howards	Harpeth River	0	0	0	0	0	100,000	31,473	0	0	3,837	2,780	72%	
442005	Johnson's Chapel	Harpeth River	0	0	0	30	0	750,000	194,000	0	0	0	0	0%	
439895	Kedron	Harpeth River	2	2	1	6	100	279,000	70,218	0	0	4,019	4,019	100%	
439725	Lawrenceburg First	Harpeth River	6	1	4	82	6,200	2,885,052	160,000	0	0	40,680	40,680	100%	
437316	Liberty	Harpeth River	0	0	0	0	0	230,000	27,385	0	0	2,612	1,739	67%	
436892	Liberty (Brentwood)	Harpeth River	5	0	0	35	400	500,000	15,091	0	0	18,312	13,736	75%	
439782	Linden First	Harpeth River	0	0	0	0	0	332,000	10,000	0	0	11,033	2,952	27%	
439793	Little Lot	Harpeth River	0	0	0	0	0	150,000	0	0	0	2,077	2,077	100%	
439805	Lobelville	Harpeth River	0	0	0	10	0	485,000	36,000	0	0	3,945	3,945	100%	
439997	Loretto	Harpeth River	10	0	0	67	725	2,020,500	430,671	0	0	28,035	28,035	100%	
439840	Lutts	Harpeth River	0	0	0	30	100	250,000	0	0	0	4,432	4,432	100%	
436904	Lynnville UMC	Harpeth River	2	0	2	10	201	600,000	118,000	0	0	13,385	1,501	11%	
440952	Mars Hill	Harpeth River	0	0	0	0	0	1,530,000	0	0	0	18,420	18,420	100%	
437214	Minor Hill	Harpeth River	2	0	2	4	300	79,500	10,921	0	0	1,907	1,907	100%	
436950	Mooresville	Harpeth River	0	0	0	0	0	200,000	0	0	0	2,344	2,344	100%	
440041	Mt. Auburn	Harpeth River	0	0	0	0	0	75,000	0	0	0	1,662	1,662	100%	
440187	Mt. Carmel	Harpeth River	3	0	1	9	65	60,000	6,500	0	0	2,353	2,353	100%	
441592	Mt. Hope	Harpeth River	9	0	5	64	1,300	220,000	10,000	0	0	5,017	3,674	73%	

2019 Tennessee Conference Statistics			Community ministries for outreach, justice, and mercy offered	Of Line 21, how many focus on global/regional health?	Of Line 21, how many focus on children who are poor/socially marginalized?	Persons serving in mission & community ministries	Served by community ministries for outreach, justice, and mercy	Market value of church-owned land, buildings, vehicles and equipment	Market value of financial and other liquid assets	Debt secured by church physical assets	Other debt	APPORTIONED to the local church for all apportioned causes	PAID to TNUMC Treasurer for all apportioned causes	Apportionments Percentage Paid	
GCNO#	Church	District	21	21a	21b	22	23	24	25	26	27	28a	29a	%	
			2019	2,129	374	1,512	27,006	713,659	880,063,476	84,350,991	43,687,784	1,372,204	13,101,375	11,892,936	91%
440267	Mt. Lebanon	Harpeth River	2	0	1	21	90	125,000	0	0	0	1,816	2,121	117%	
440121	Mt. Nebo	Harpeth River	0	0	0	0	0	170,000	0	0	0			0%	
996165	Mt. Pisgah	Harpeth River	3	0	3	40	78	4,000,000	0	0	0	21,750	4,001	18%	
439816	Mt. Pleasant	Harpeth River	4	0	0	0	25	277,150	18,010	0	0	2,506	2,506	100%	
439884	Mt. Pleasant First	Harpeth River	5	2	5	55	3,500	3,800,000	726,700	0	0	33,922	27,899	82%	
441650	Mt. Zion	Harpeth River	0	0	0	0	0	65,000	20,000	0	0			0%	
441535	Nashville Korean	Harpeth River	0	0	0	10	0	6,000,000	100,000	3,890,000	0	79,337	79,337	100%	
436551	Neapolis	Harpeth River	10	0	10	20	200	185,000	0	0	0	4,216	4,216	100%	
439667	New Prospect	Harpeth River	0	0	0	0	0	941,000	53,000	0	0	14,303	14,303	100%	
436926	Nolensville First	Harpeth River	12	0	12	204	628	3,500,000	363,665	0	12,798	67,728	67,728	100%	
439907	Nunnely UMC	Harpeth River	2	0	2	22	1,400	586,000	4,525	0	0	4,497	4,497	100%	
440930	Oak Grove	Harpeth River	0	0	0	0	0	254,474	69,649	0	0	5,472	5,472	100%	
436948	Olivet	Harpeth River	0	0	0	0	210	361,000	14,756	0	0	5,924	4,938	83%	
436857	Pisgah	Harpeth River	3	3	3	12	200	568,000	86,000	0	0	6,201	6,201	100%	
439656	Pleasant Grove	Harpeth River	8	2	6	10	750	1,233,500	0	0	0	6,888	6,888	100%	
436790	Pleasant Hill	Harpeth River	2	0	0	3	1,000	475,500	10,900	0	0			0%	
437247	Pleasant Ridge	Harpeth River	0	0	0	5	0	335,000	24,000	0	0	3,677	3,677	100%	
439532	Porter's Chapel	Harpeth River	0	0	0	1	0	250,000	0	0	0	3,998	3,998	100%	
437327	Prospect	Harpeth River	0	0	0	20	500	260,000	118,000	0	0	6,396	6,396	100%	
437043	Pulaski First	Harpeth River	5	2	4	100	4,120	10,800,000	438,061	0	0	74,422	18,607	25%	
440234	Railroad	Harpeth River	0	0	0	0	0	65,000	7,150	0	0	605	605	100%	
436675	Riverside	Harpeth River	15	3	12	40	1,000	2,550,000	24,502	0	0	40,952	40,952	100%	
440074	Riverside	Harpeth River	0	0	0	0	0	703,500	73,500	0	0	4,657	4,657	100%	
441557	Robertson Chapel	Harpeth River	3	0	1	12	0	155,000	0	0	0	275	500	182%	
437087	Santa Fe	Harpeth River	2	0	15	0	0	250,000	70,000	0	0	3,072	3,072	100%	
439964	Savannah First	Harpeth River	5	0	2	30	2,900	5,503,354	462,639	0	0	57,132	57,132	100%	
400012	Shady Grove	Harpeth River	4	0	4	15	75	125,000	0	0	0	3,596	3,596	100%	
440198	Shawnettee	Harpeth River	4	0	0	100	600	1,152,000	0	0	0	13,168	8,898	68%	
439554	Shipp's Bend	Harpeth River	10	0	10	12	15	350,000	125,195	0	0	10,885	10,885	100%	
437101	Spring Hill	Harpeth River	10	3	7	87	750	485,000	205,360	0	1,497	20,258	20,258	100%	
439920	St Joseph	Harpeth River	0	0	0	0	0	125,000	21,036	0	0	2,176	1,697	78%	
437362	St. Andrew Memorial	Harpeth River	0	1	1	75	3,500	840,000	35,000	0	0	16,191	9,011	56%	
995536	St. James	Harpeth River	0	0	0	0	0	5,000	0	0	0			0%	
995593	St. John's	Harpeth River	0	0	0	0	1	200,000	50,000	0	0			0%	
436664	St. Luke	Harpeth River	4	1	4	50	700	1,385,000	172,400	0	0	23,413	8,201	35%	
440006	Summertown	Harpeth River	0	0	0	0	0	235,000	0	0	0			0%	
437112	Theta	Harpeth River	5	4	3	21	0	85,000	0	0	0	1,492	1,492	100%	
437145	Thompson Station	Harpeth River	5	2	4	58	1,800	400,000	0	0	0	14,863	14,863	100%	
437167	Trinity	Harpeth River	0	0	0	10	400	300,000	135,000	0	0	3,677	3,677	100%	
437180	Trinity	Harpeth River	4	1	2	8	25	2,000,000	382,214	0	0	28,688	28,688	100%	
441570	Trinity	Harpeth River	2	0	2	12	10	98,000	0	0	0	3,606	3,606	100%	
437203	Triune	Harpeth River	3	2	3	12	160	1,260,000	214,065	0	0	11,691	11,691	100%	
441353	Warren	Harpeth River	0	0	0	0	0	95,000	6,315	0	0			0%	
440028	Waynesboro First	Harpeth River	15	3	9	49	290	1,416,376	81,432	0	0	17,903	17,903	100%	
437225	Wesley Chapel	Harpeth River	2	0	1	23	150	365,218	159,101	0	0	16,380	16,380	100%	
996553	Wesley Chapel	Harpeth River	2	0	2	7	115	230,000	0	52,400	0	4,212	1,001	24%	
441490	Wesley's Chapel	Harpeth River	6	0	4	3	50	187,000	40,000	0	0	5,431	5,431	100%	
440063	West Point	Harpeth River	0	0	0	0	0	250,000	0	0	0	3,137	3,137	100%	
437351	Westview	Harpeth River	11	1	8	52	800	2,000,000	16,502	0	0	30,474	30,474	100%	
440108	Whitten's Cross Roads	Harpeth River	0	0	0	0	0	85,000	0	0	0	855	855	100%	
396751	Whitwell	Harpeth River	2	0	1	0	130	225,000	25,000	0	0	3,675	2,642	72%	
440085	Williamsport	Harpeth River	2	0	2	11	30	224,000	66,911	0	0	5,183	5,670	109%	
435226	Antioch	Red River	2	0	1	15	240	1,000,000	46,666	0	0	10,551	10,551	100%	
435317	Asbury-Mt Carmel	Red River	10	1	4	26	650	1,500,000	150,000	0	0	22,157	22,157	100%	
435261	Ashland City UMC	Red River	15	0	0	15	75	4,375,000	101,000	0	0	42,529	12,036	28%	
442437	Barth Vernon	Red River	0	0	0	0	0	1,802,672	0	345,056	0			0%	
436367	Bascom	Red River	2	0	2	0	0	280,000	107,037	0	0	6,412	6,412	100%	
441488	Belle Meade	Red River	0	0	0	0	2,600	1,664,248	920,173	0	0	188,865	123,622	65%	
441502	Bellevue	Red River	14	0	9	295	16,000	6,423,088	72,064	0	0	77,834	64,138	82%	
435306	Bethel	Red River	3	0	3	21	90	1,089,000	145,750	0	0	14,057	14,057	100%	
435328	Bethlehem	Red River	8	0	0	0	115	1,500,000	0	0	0	24,853	24,853	100%	
996041	Bowman Chapel	Red River	3	1	1	0	9	633,250	114,000	0	0	8,922	8,922	100%	
996198	Braden	Red River	0	0	0	1	0	1,100,300	0	0	0	7,719	2,249	29%	
435294	Brewer's	Red River	7	3	7	45	311	975,000	198,779	0	0	11,334	11,334	100%	
435454	Bumpus Mills	Red River	4	0	4	0	10	250,000	66,079	0	0	7,867	5,247	67%	
437384	Burns	Red River	3	0	1	8	13	330,000	33,000	0	0			0%	
435886	Cedar Grove	Red River	2	0	2	15	40	120,000	16,923	0	0	1,771	1,004	57%	
435534	Cedar Valley	Red River	2	1	1	20	191	277,550	107,128	0	0	4,272	2,145	50%	
441683	Centenary	Red River	0	0	0	0	0	895,000	0	0	0	3,828	3,828	100%	
435831	Central	Red River	3	0	3	18	720	334,000	71,000	0	0	6,662	6,662	100%	
435215	Chapel Hill	Red River	2	1	1	2	250	212,800	44,492	0	0	3,778	3,778	100%	
435408	Charlotte-Fagan	Red River	7	1	6	41	250	985,000	65,000	0	0	19,161	15,602	81%	
996201	Clark Memorial	Red River	6	1	5	57	505	5,671,750	324,178	0	0	72,011	70,589	98%	
396170	Clarksville First	Red River	2	0	2	45	300	1,047,000	0	0	0	13,056	2,719	21%	

2019 Tennessee Conference Statistics			Community ministries for outreach, justice, and mercy offered	Of Line 21, how many focus on global/regional health?	Of Line 21, how many focus on ministry with the poor/socially marginalized?	Persons serving in mission & community ministries	Served by community ministries for outreach, justice, and mercy	Market value of church-owned land, buildings, vehicles and equipment	Market value of financial and other liquid assets	Debt secured by church physical assets	Other debt	APPORTIONED to the local church for all apportioned causes	PAID to TNUMC Treasurer for all apportioned causes	Apportionments Percentage Paid	
GCNO#	Church	District	21	21a	21b	22	23	24	25	26	27	28a	29a	%	
			2019	2,129	374	1,512	27,006	713,659	880,063,476	84,350,991	43,687,784	1,372,204	13,101,375	11,892,936	91%
435192	Craggie Hope	Red River	0	0	0	3	0	177,000	0	0	0	3,605	3,605	100%	
435501	Cumberland City	Red River	3	1	3	20	155	429,000	59,778	0	0	4,483	4,483	100%	
435523	Cumberland Furnace	Red River	0	0	0	2	0	155,000	0	0	0	2,175	2,175	100%	
438481	Denton's Chapel	Red River	1	0	1	0	0	260,000	3,000	0	0	5,582	5,582	100%	
435545	Dickson First	Red River	16	4	4	543	3,205	7,191,365	302,876	1,577,000	62,072	102,804	102,804	100%	
996325	Dixon Memorial	Red River	6	0	5	15	150	274,000	0	0	0	17,533	1,999	11%	
435751	Ebenezer (Cla)	Red River	4	0	4	0	100	1,142,000	4,304	0	0	23,132	23,133	100%	
436208	Edgewood	Red River	2	0	2	0	20	160,000	24,000	0	0	1,085	1,085	100%	
439406	Eno	Red River	0	0	0	0	0	125,000	30,000	0	0	2,258	2,258	100%	
435603	Erin	Red River	0	0	0	0	0	2,457,000	276,000	23,489	0	24,760	24,760	100%	
440303	Fellowship	Red River	3	0	0	6	6,800	661,952	12,696	5,956	405	35,579	9,164	26%	
435421	Forest Street	Red River	5	2	3	10	75	1,127,357	43,336	0	0	26,899	9,500	35%	
435567	Fort Donelson Memorial	Red River	0	0	1	26	247	2,100,500	315,000	0	0	37,117	37,117	100%	
436163	Glenwood	Red River	3	0	2	3	20	255,000	45,000	0	11,000	5,209	5,209	100%	
996212	Gordon Memorial	Red River	10	0	0	60	400	6,385,000	113,500	1,880,000	0			0%	
438936	Greenville	Red River	8	5	5	84	12,600	2,558,255	144,416	215,690	0	26,176	26,176	100%	
435647	Greenwood	Red River	0	0	0	6	100	1,038,000	4,273	0	0			0%	
435272	Hickory Point	Red River	1	0	1	0	20	855,400	0	0	0	6,626	6,626	100%	
435443	Hilldale	Red River	7	2	5	210	2,600	6,600,000	398,424	269,874	0	85,252	85,252	100%	
441945	Hobson	Red River	0	0	0	0	0	0	0	0	0			0%	
435853	Hopewell	Red River	0	0	0	0	0	200,000	35,000	0	0	2,351	600	26%	
396762	Iglesia Metodiste Ebenezer F	Red River	2	0	2	12	62	0	0	0	0			0%	
435875	Indian Mound	Red River	2	0	2	4	25	480,000	0	0	0			0%	
435693	Jackson's Chapel	Red River	0	0	0	0	80	605,000	1,200	0	0	4,226	4,226	100%	
435682	Jordonia	Red River	9	4	9	28	100	350,000	30,000	0	0	9,475	9,475	100%	
435705	Kingston Springs	Red River	2	0	0	60	150	1,400,000	57,695	0	0	29,722	29,772	100%	
436323	Leatherwood	Red River	0	0	0	0	0	93,500	0	0	0			0%	
435716	Liberty	Red River	3	0	2	8	250	165,000	2,500	0	0	1,004	2,472	246%	
435578	Lockhart's	Red River	2	0	2	5	10	83,000	0	0	0			0%	
436130	Long Branch	Red River	0	0	0	0	0	160,000	12,731	0	0	3,181	3,181	100%	
436015	Louise	Red River	3	0	0	0	0	351,000	0	0	0	6,031	6,031	100%	
435465	Madison Street	Red River	10	4	9	350	1,000	17,525,000	1,900,697	0	0	194,917	194,917	100%	
435784	Mallory	Red River	5	0	5	18	100	550,000	0	0	0	3,782	4,366	115%	
435671	Marion	Red River	3	0	0	3	30	181,100	59,500	0	0	9,139	9,139	100%	
435237	Martha's Chapel	Red River	6	1	5	15	500	899,600	130,505	0	0	11,324	11,324	100%	
435727	McEwen First	Red River	0	0	0	20	40	730,000	0	0	0	11,432	11,433	100%	
442040	McKendree	Red River	8	0	8	250	12,478	27,333,670	578,232	0	562,764	66,725	66,725	100%	
435762	McKinnon	Red River	0	0	0	5	0	133,000	0	0	0	3,068	3,068	100%	
442107	Monroe Street	Red River	5	0	3	25	3	1,600,000	0	0	0	10,137	10,137	100%	
435738	Mt. Lebanon	Red River	8	0	8	4	150	0	0	0	0	9,581	681	7%	
435556	Mt. Pleasant	Red River	3	0	3	4	190	213,000	103,363	0	0	6,788	6,788	100%	
436037	Mt. Zion	Red River	7	3	6	25	50	2,782,000	0	0	0	20,121	20,121	100%	
435820	Neptune-Clifton	Red River	5	0	0	6	125	332,900	19,120	0	0			0%	
442211	New Bethel	Red River	8	0	1	10	50	836,000	0	0	0	4,179	1,001	24%	
435476	New Haven	Red River	2	0	1	25	425	186,000	0	0	0	4,577	4,577	100%	
435795	New Johnsonville	Red River	1	0	1	1	17	860,000	0	0	0	16,605	7,241	44%	
435842	New Providence	Red River	5	0	5	20	437	4,316,000	48,535	26,322	0	31,781	1,001	3%	
439873	Oak Grove	Red River	0	0	0	2	0	81,000	15,000	0	0			0%	
439326	Oakwood	Red River	1	0	1	0	250	327,000	190,648	0	0	7,366	7,366	100%	
435864	Palmyra	Red River	0	0	0	3	0	245,000	6,000	0	0			0%	
435614	Paul's Chapel	Red River	1	0	1	0	425	160,000	0	0	0	5,472	5,472	100%	
436243	Pegram	Red River	9	0	8	46	175	2,185,000	138,486	0	0	16,577	16,577	100%	
435773	Pisgah	Red River	9	0	6	17	60	767,000	31,334	0	0	10,379	10,379	100%	
435900	Pleasant View	Red River	6	2	4	115	1,050	2,013,000	148,072	0	0	24,656	24,657	100%	
435498	Rose Valley	Red River	0	0	0	25	445	125,000	0	0	0	4,775	4,775	100%	
436050	Rye's Chapel	Red River	9	0	9	70	400	1,084,000	164,000	0	0	13,344	13,344	100%	
436298	Sailor's Rest	Red River	1	0	0	6	17	120,000	0	0	0	2,023	2,023	100%	
435250	Salem	Red River	2	0	2	120	1,000	4,700,000	1,100,000	0	0	54,124	54,124	100%	
436004	Sango	Red River	8	0	8	71	372	3,004,345	481,007	0	0	55,671	55,671	100%	
436026	Scottsboro	Red River	6	1	2	10	500	608,750	315,000	0	115,484	5,811	5,811	100%	
436048	Simpkins	Red River	3	0	2	4	5	230,000	0	0	0	2,448	2,448	100%	
436072	Southside	Red River	0	0	0	0	0	248,000	2,300	0	0	3,708	3,708	100%	
435636	Spring Hill	Red River	6	0	6	19	635	630,000	9,942	0	0	6,587	6,587	100%	
435988	St. Bethlehem	Red River	10	10	10	182	2,642	3,250,000	400,000	0	0	25,086	25,086	100%	
442244	St. John's	Red River	6	6	6	30	2,600	1,900,000	0	0	0	17,028	6,000	35%	
436128	Stewart	Red River	0	0	0	0	0	153,000	14,400	0	0	3,122	3,122	100%	
996291	Stone Chapel	Red River	1	0	0	0	0	92,000	16,000	0	0	2,694	300	11%	
439521	Sycamore	Red River	12	0	12	2	180	65,000	5,200	0	0	1,606	962	60%	
436356	Taylor's Chapel	Red River	10	1	4	35	1,624	250,000	0	0	0	10,091	10,091	100%	
435135	Tenn City	Red River	0	0	0	0	0	227,700	7,891	0	0	1,071	1,071	100%	
436196	Tennessee Ridge	Red River	0	0	0	3	0	501,800	35,340	0	0	4,442	4,442	100%	
435330	Walton's Chapel	Red River	9	0	9	75	200	500,000	200,099	0	0	5,174	5,174	100%	
435990	Water Valley	Red River	0	0	0	0	0	5,200	12,000	0	0			0%	
436141	Waverly First	Red River	12	6	9	109	1,330	3,440,743	345,895	68,000	0	59,885	36,046	60%	

2019 Tennessee Conference Statistics			Community ministries for outreach, justice, and mercy offered	Of Line 21, how many focus on global/regional health?	Of Line 21, how many focus on ministry with the poor/socially marginalized?	Persons serving in mission & community ministries	Served by community ministries for outreach, justice, and mercy	Market value of church-owned land, buildings, vehicles and equipment	Market value of financial and other liquid assets	Debt secured by church physical assets	Other debt	APPORTIONED to the local church for all apportioned causes	PAID to TNMCM Treasurer for all apportioned causes	Apportionments Percentage Paid	
GCNO#	Church	District	21	21a	21b	22	23	24	25	26	27	28a	29a	%	
			2019	2,129	374	1,512	27,006	713,659	880,063,476	84,350,991	43,687,784	1,372,204	13,101,375	11,892,936	91%
436185	White Bluff	Red River	7	3	3	13	20	530,000	42,000	0	0	9,960	9,960	100%	
435818	Wilee's Chapel	Red River	4	0	3	12	1,656	550,000	8,000	0	0	2,743	2,743	100%	
435807	Woodlawn	Red River	0	0	0	9	0	791,000	2,615	0	0	6,504	2,000	31%	
435512	Wyatt's Chapel	Red River	0	0	0	51	440	350,000	0	0	0	6,919	6,919	100%	
440872	Alto	Stones River	0	0	0	0	0	67,000	0	0	0	3,075	3,075	100%	
441422	Antioch	Stones River	12	0	10	70	1,100	3,033,000	239,365	0	0	41,671	30,422	73%	
440600	Asbury	Stones River	2	0	2	8	0	250,000	50,000	0	0	8,067	8,067	100%	
437178	Aspen Hill	Stones River	1	0	0	0	3	250,000	16,282	0	0	951	951	100%	
437236	Beech Grove	Stones River	0	0	0	0	0	535,000	0	0	0	2,680	2,680	100%	
440325	Bell Buckle	Stones River	7	1	4	135	850	2,500,000	405,000	312,175	0	32,048	31,109	97%	
440347	Bell Springs	Stones River	3	3	3	25	185	172,000	210,808	0	0	15,220	15,220	100%	
436425	Berlin	Stones River	0	0	0	0	0	300,000	76,899	0	0	3,562	3,562	100%	
441001	Bethel	Stones River	15	0	15	60	500	1,305,000	0	0	0	20,750	19,031	92%	
441730	Bethel	Stones River	5	0	2	35	40	979,544	40,000	0	0	7,679	7,679	100%	
440278	Blackman	Stones River	15	0	7	162	714	2,550,000	560,172	0	0	51,274	51,274	100%	
436527	Blanche	Stones River	0	0	0	5	200	315,000	83,223	0	0	2,400	2,400	100%	
441205	Blankenship	Stones River	1	0	1	32	200	927,000	0	0	0	12,310	2,400	19%	
440770	Blanton's	Stones River	20	0	2	3	3	100,000	0	0	0	4,293	4,293	100%	
442016	Booneville	Stones River	2	0	2	5	300	90,000	0	0	0	2,062	2,062	100%	
440690	Brandon's Chapel	Stones River	4	2	2	0	0	150,000	0	0	0			0%	
441114	Cainsville	Stones River	2	0	2	10	170	375,000	20,000	0	0	7,500	7,500	100%	
436391	Caney Springs	Stones River	0	0	0	0	0	200,000	31,900	0	0	7,320	7,320	100%	
440096	Cannon	Stones River	2	0	2	10	100	100,000	166,396	0	0	7,815	7,130	91%	
442313	Cedar Grove	Stones River	0	0	0	5	0	388,000	58,000	0	0	16,671	16,671	100%	
440677	Cedar Grove(Rutherford)	Stones River	5	1	5	14	100	100,000	0	0	0	4,672	4,672	100%	
436540	Chapel Hill	Stones River	6	0	5	20	250	3,000,000	811,146	0	0	30,205	30,205	100%	
438663	Clay Hill	Stones River	0	0	0	3	19	220,000	4,000	0	0	1,994	1,994	100%	
436573	Coldwater	Stones River	0	0	0	0	0	362,000	43,000	0	0	9,980	9,980	100%	
441240	Concord	Stones River	3	0	2	11	63	135,000	5,000	0	0	3,885	3,885	100%	
440837	Cornerstone	Stones River	1	0	0	0	12	750,000	26,800	142,866	0	8,183	3,000	37%	
436686	Cornersville	Stones River	0	0	0	10	15	1,111,000	0	0	0	14,411	14,411	100%	
440405	Cowan	Stones River	5	0	3	2	0	800,000	105,000	0	0	6,246	7,002	112%	
440427	Dechard	Stones River	0	0	1	5	25	1,884,000	52,500	0	0			0%	
436722	Dellrose	Stones River	0	0	0	0	0	80,000	1,429	0	0	2,406	1,002	42%	
436744	Diana	Stones River	0	0	0	0	0	247,170	37,076	0	0	4,662	2,501	54%	
441012	Dunaway's Chapel	Stones River	3	0	0	5	0	110,000	35,000	0	0	839	839	100%	
440440	Eagleville	Stones River	0	0	6	60	180	1,854,600	178,317	0	0	14,423	14,423	100%	
996575	Elders Chapel	Stones River	2	0	1	14	14	225,000	10,000	0	0	7,541	7,541	100%	
996462	Emery	Stones River	0	0	0	0	0	350,000	1,500	0	0	2,759	2,759	100%	
440462	Estill Springs	Stones River	5	2	4	15	50	2,250,000	83,482	0	0	18,595	18,595	100%	
436414	Farmington	Stones River	0	0	0	0	0	26,100	0	0	0	4,504	4,885	108%	
441752	Farris Chapel	Stones River	0	0	0	0	35	175,000	15,000	0	0			0%	
442233	Farris Chapel (Rutherford)	Stones River	2	0	2	10	80	365,000	55,000	0	0	5,019	5,019	100%	
436802	Fayetteville First	Stones River	7	3	5	110	430	10,809,800	51,000	0	0	78,317	78,317	100%	
440757	Fellowship	Stones River	7	7	5	132	260	7,700,000	180,000	3,892,833	0	108,557	108,557	100%	
442118	Flat Creek	Stones River	0	0	0	0	0	300,000	50,000	0	0	6,523	8,713	134%	
441216	Forest Mill	Stones River	0	0	0	3	0	150,000	60,000	0	0	5,833	5,833	100%	
440597	Fountain Grove	Stones River	0	0	0	0	0	200,000	0	0	0	2,828	2,828	100%	
440713	Friendship	Stones River	4	0	4	13	141	90,000	15,000	0	0	3,516	6,247	178%	
436493	Glenn's Chapel	Stones River	1	0	0	2	1	280,000	41,000	0	0			0%	
440815	Goosepond	Stones River	4	3	1	8	169	350,000	12,287	0	0	5,513	5,513	100%	
441901	Hamilton	Stones River	4	0	4	70	6,487	3,148,000	15,836	25,846	0	41,905	6,500	16%	
436755	Harms	Stones River	0	0	0	0	0	60,000	0	0	0	1,511	1,511	100%	
441876	Harris Chapel	Stones River	5	0	4	3	125	1,249,000	42,727	0	0	7,274	7,274	100%	
441091	Haynes Chapel	Stones River	2	0	0	0	100	217,300	3,000	0	0	5,796	5,832	101%	
441103	Hickory Hill	Stones River	0	0	0	3	0	150,000	0	0	0	2,131	2,131	100%	
437010	Highland	Stones River	0	0	0	0	0	200,000	34,900	0	0	3,326	3,326	100%	
442324	Hillcrest	Stones River	14	0	12	80	4,500	2,909,359	250,170	0	0	72,639	49,618	68%	
440520	Hillsboro First	Stones River	3	0	0	0	80	1,430,500	177,031	0	0	24,585	24,585	100%	
440542	Huntland	Stones River	10	0	5	0	514	678,500	5,193	0	0	6,012	6,012	100%	
441193	Ivy Bluff	Stones River	2	0	0	12	35	875,600	2,000	0	0	13,354	13,354	100%	
442164	Kedron	Stones River	0	0	0	0	0	370,000	60,000	0	0	8,663	8,663	100%	
441171	Kelley's Chapel	Stones River	0	0	0	0	0	411,500	30,780	0	0	4,570	4,509	99%	
996484	Key	Stones River	6	0	0	0	0	650,000	50,000	0	0	14,670	14,669	100%	
441034	Lascassas	Stones River	2	0	2	26	1,680	350,000	26,648	26,271	0	6,127	1,501	24%	
440974	Lavergne First	Stones River	6	1	6	61	2,683	2,550,000	55,932	664,298	0	44,804	3,736	8%	
437021	Lewisburg Chapel	Stones River	0	0	0	2	2	75,000	5,700	0	0	2,738	2,738	100%	
436881	Lewisburg First	Stones River	1	0	1	14	190	3,519,800	434,737	0	0	73,012	73,012	100%	
996108	Lillard's Chapel	Stones River	0	0	5	15	15	515,000	135,000	0	0	7,395	7,498	101%	
437407	Lincoln	Stones River	0	0	0	0	0	10,000	0	0	0			0%	
440575	Lock's Memorial	Stones River	3	0	0	0	0	791,000	550,982	0	0	7,202	7,202	100%	
440586	Lynchburg First	Stones River	2	0	0	5	150	863,000	157,000	0	0	22,844	22,844	100%	
440622	Manchester First	Stones River	33	7	7	70	5,010	6,500,000	305,315	0	0	84,697	84,697	100%	
440850	Marble Hill	Stones River	2	0	2	6	127	45,000	0	0	0	2,262	2,262	100%	

2019 Tennessee Conference Statistics			Community ministries for outreach, justice, and mercy offered	Of Line 21, how many focus on global/regional health?	Of Line 21, how many focus on ministry with the poor/socially marginalized?	Persons serving in mission & community ministries	Served by community ministries for outreach, justice, and mercy	Market value of church-owned land, buildings, vehicles and equipment	Market value of financial and other liquid assets	Debt secured by church physical assets	Other debt	APPORTIONED to the local church for all apportioned causes	PAID to TNUMC Treasurer for all apportioned causes	Apportionments Percentage Paid	
GCNO#	Church	District	21	21a	21b	22	23	24	25	26	27	28a	29a	%	
			2019	2,129	374	1,512	27,006	713,659	880,063,476	84,350,991	43,687,784	1,372,204	13,101,375	11,892,936	91%
436562	McBurg	Stones River	2	0	0	20	50	761,000	21,444	0	0	7,051	7,051	100%	
436983	Medium	Stones River	0	20	0	0	0	150,000	0	0	0	5,643	5,643	100%	
441810	Mt. Carmel	Stones River	0	0	0	0	0	215,000	10,000	0	0	2,105	1,425	68%	
440358	Mt. Lebanon	Stones River	1	0	1	0	3	208,016	4,800	0	0	5,485	5,485	100%	
440371	Mt. Olivet	Stones River	8	0	8	15	70	300,000	46,696	0	0	5,637	5,637	100%	
440768	Mulberry	Stones River	0	0	0	0	0	19,000	2,000	0	0	1,812	1,812	100%	
440781	Murfreesboro First	Stones River	0	0	0	400	2,200	18,009,771	2,501,296	1,607,418	54,777	350,821	350,821	100%	
440826	Normandy	Stones River	11	3	4	4	256	778,900	177,148	0	0	7,478	7,478	100%	
442290	Old Lebanon	Stones River	3	0	0	0	650	75,000	2,500	0	0	5,284	5,284	100%	
440861	Pelham	Stones River	3	0	3	36	145	700,000	69,917	0	0	16,605	16,605	100%	
436961	Petersburg	Stones River	0	0	0	3	0	1,000,000	80,000	0	0	6,728	4,702	70%	
441898	Pleasant Grove	Stones River	13	0	13	59	300	1,650,000	28,000	0	0	19,700	19,700	100%	
442131	Pleasant Grove	Stones River	0	0	0	25	50	860,000	148,319	0	0	7,979	7,979	100%	
440438	Pleasant Hill	Stones River	0	0	0	0	0	125,000	0	0	0	3,147	3,672	117%	
440894	Providence	Stones River	0	0	0	0	0	200,000	0	0	0	6,640	6,640	100%	
441136	Ransom	Stones River	6	0	2	2	2	500,000	0	0	0	11,016	11,016	100%	
441273	Rays Chapel	Stones River	0	0	0	0	0	200,000	0	0	0			0%	
440928	Salem	Stones River	14	1	5	11	900	745,000	422,313	0	0	11,052	11,052	100%	
996278	Scott's Chapel	Stones River	1	0	1	6	2	250,000	0	0	2,500	9,815	948	10%	
440941	Shelbyville First	Stones River	23	10	23	421	8,500	5,626,000	1,128,286	0	0	81,857	81,857	100%	
442153	Shiloh	Stones River	6	0	6	84	1,002	330,000	5,200	76,500	0	20,349	20,349	100%	
441295	Singleton	Stones River	0	0	0	0	0	100,000	7,000	0	0	2,911	2,911	100%	
441158	Smith's Chapel	Stones River	0	0	0	0	0	300,000	25,000	0	0	5,106	5,106	100%	
440985	Smyrna First	Stones River	9	3	9	130	20,000	6,225,000	340,140	0	0	86,587	86,587	100%	
996600	St. John	Stones River	4	0	3	5	30	765,000	0	63,481	0	7,436	7,436	100%	
440804	St. Mark's	Stones River	12	0	0	65	1,000	11,900,000	826,426	1,500,000	0	192,066	192,066	100%	
440564	St. Paul	Stones River	0	0	0	0	300	550,000	65,000	0	0	8,035	8,035	100%	
441238	St. Paul	Stones River	2	1	2	5	0	549,000	0	0	0	4,723	4,723	100%	
996121	Stephen's Chapel	Stones River	2	0	1	3	2,500	0	0	0	0	5,695	5,694	100%	
996154	Stones River	Stones River	1	0	1	0	25	184,000	29,000	0	0	6,063	1,302	21%	
441023	Summitville	Stones River	6	0	6	54	2,600	440,000	0	0	0	7,071	7,071	100%	
441284	Trinity	Stones River	2	0	2	50	1,500	1,882,000	47,495	0	0	79,249	79,249	100%	
441067	Tullahoma First	Stones River	5	0	5	225	8,979	7,613,000	788,592	0	0	134,073	134,073	100%	
441912	Turkey Creek	Stones River	1	0	1	25	0	94,000	0	0	0	2,687	2,687	100%	
440906	Valley Home	Stones River	0	0	0	0	0	300,000	0	0	0	8,165	1,001	12%	
441796	Walnut Grove	Stones River	40	0	4	25	1,630	1,206,500	37,484	0	0	11,396	11,396	100%	
441125	Wartrace	Stones River	1	0	0	15	8	590,000	75,000	0	0	8,256	8,256	100%	
440336	Wesley Heights	Stones River	10	0	8	30	200	108,490	0	0	0	29,633	29,633	100%	
441251	West End	Stones River	0	0	0	0	0	0	0	0	0	1,633	1,633	100%	
441147	Whiteside	Stones River	0	0	0	0	0	105,900	19,193	0	0			0%	
441160	Winchester First	Stones River	0	0	0	150	800	2,900,000	0	403,730	0	80,750	80,750	100%	
441182	Woodbury	Stones River	5	2	5	70	5,300	912,500	29,497	0	0	24,553	24,553	100%	
440451	Zion Hill	Stones River	0	0	0	0	0	0	6,000	0	0	1,863	1,863	100%	

2019 Tennessee Conference Statistics			All Annual and General Conference Special Contributions	Total amount given directly to United Methodist causes (not sent to Conference)	Total amount given to non-UM benevolent and charitable causes	Base compensation paid to/for the Senior Pastor	Base compensation paid to/for all Associate Pastor(s) and other pastoral staff.	Base compensation paid to/for any Deacons not included in 41a or 41b.	Housing benefits paid to/for Lead Pastor or person in lead pastoral role as described in 41a.	Housing benefits paid to/for all Associate Pastor(s) and other pastoral staff assigned or appointed to the church, include deacons and other clergy in this category.	Housing benefits paid to/for any Deacons not included in 41a or 41b.	Total amount paid to pastor and associates(s) for accountable reimbursements	Total amount paid to pastor and associates(s) for any other cash allowances (non accountable)
GCNO#	Church	District	30-36f	37	38	41a	41b	41c	42a	42b	42c	43	44
		2019	149,594	1,637,811	3,377,280	12,268,477	3,017,146	12,268,477	3,017,146	165,605	3,146,143	1,193,920	32,398
438322	Alexandria	Caney Fork River	0	0	2,085	0	0	0	6,000	0	0	0	0
437420	Algood	Caney Fork River	700	0	11,283	40,160	0	0	20,000	0	0	3,723	0
438082	Allens Chapel	Caney Fork River	0	0	1,246	15,260	0	0	0	0	0	10,000	3,000
437998	Almyra	Caney Fork River	0	250	790	12,269	0	0	0	0	0	0	0
995786	Ballard	Caney Fork River	0	0	0	2,400	0	0	0	0	0	0	0
440735	Bascom	Caney Fork River	0	1,000	0	9,767	0	0	0	0	0	0	0
437442	Baxter	Caney Fork River	0	0	0	33,396	0	0	0	0	0	0	0
437431	Bethany	Caney Fork River	0	0	0	0	0	0	4,500	0	0	500	0
438071	Bethel	Caney Fork River	0	1,304	0	4,600	0	0	0	0	0	0	100
437921	Bethlehem	Caney Fork River	0	0	180	8,400	0	0	0	0	0	1,200	0
438184	Bon Air	Caney Fork River	0	0	0	0	0	0	7,800	0	0	0	0
996358	Braden	Caney Fork River	0	0	0	2,550	0	0	0	0	0	0	0
439838	Bright Hill	Caney Fork River	0	0	0	7,500	0	0	500	0	0	0	0
437577	Brotherton	Caney Fork River	0	0	500	3,000	0	0	0	0	0	0	0
438402	Brush Creek	Caney Fork River	0	0	800	300	0	0	2,700	0	0	0	0
439862	Buckner's Chapel	Caney Fork River	0	0	0	15,372	0	0	0	0	0	5,616	0
996052	Burton's	Caney Fork River	0	0	0	13,195	0	0	0	0	0	0	0
437896	Byrdstown	Caney Fork River	0	0	1,572	24,164	0	0	0	0	0	0	0
438424	Carthage	Caney Fork River	0	3,312	0	65,200	0	0	4,500	0	0	6,250	0
438630	Cedar Point	Caney Fork River	0	0	400	5,200	0	0	0	0	0	260	0
437486	Celina	Caney Fork River	0	0	0	35,340	0	0	3,857	0	0	4,195	0
440360	Centertown	Caney Fork River	0	0	1,800	22,281	0	0	0	0	0	3,100	0
437500	Chestnut Mound	Caney Fork River	0	0	6,250	10,044	0	0	0	0	0	4,957	0
440746	Christ (McMinnville)	Caney Fork River	0	240	2,879	46,300	0	0	6,600	0	0	3,301	14,680
439510	Christ Chapel	Caney Fork River	0	0	0	3,900	0	0	0	0	0	0	0
996132	Clark	Caney Fork River	0	900	200	8,583	0	0	8,463	0	0	2,000	0
437522	Clarkrange	Caney Fork River	0	0	975	22,000	0	0	0	0	0	305	0
437681	Claysville	Caney Fork River	0	0	0	2,600	0	0	5,200	0	0	1,760	0
438958	Clear Fork	Caney Fork River	0	0	300	0	0	0	4,425	0	0	0	0
440382	Coalmont	Caney Fork River	0	0	0	775	0	0	5,985	0	0	0	0
437544	Cookeville First	Caney Fork River	3,200	78,845	5,041	108,748	60,851	0	24,000	19,141	0	11,460	0
437646	Crossville First	Caney Fork River	0	1,150	18,806	79,589	54,865	0	21,965	6,098	0	4,516	0
437373	Cummingsville	Caney Fork River	0	0	250	0	0	0	6,400	0	0	0	200
439372	Curry's Chapel	Caney Fork River	0	146	299	4,800	0	0	0	0	0	0	0
996096	Dicktown	Caney Fork River	0	0	0	1,800	0	0	0	0	0	0	0
438140	Dodson Chapel	Caney Fork River	0	0	0	16,876	0	0	0	0	0	0	0
437715	Dorton	Caney Fork River	600	294	9,080	12,900	0	0	0	0	0	1,127	0
437748	Dowelltown	Caney Fork River	0	0	5,563	19,860	0	0	0	0	0	0	0
437761	Doyle	Caney Fork River	0	0	0	37,440	0	0	0	0	0	0	0
437954	Elmwood	Caney Fork River	0	0	1,445	7,000	0	0	3,000	0	0	0	0
437692	Fairfield Glade	Caney Fork River	3,525	34,994	170,154	83,074	54,610	0	14,400	20,000	0	17,013	18,300
440143	Findlay	Caney Fork River	0	0	90	13,772	0	0	0	0	0	1,150	0
439133	Fraser's	Caney Fork River	0	0	1,412	3,000	0	0	3,000	0	0	0	0
438151	Friendship	Caney Fork River	0	340	318	1,200	0	0	12,000	0	0	1,279	0
437750	Fullers	Caney Fork River	0	300	300	10,605	0	0	0	0	0	0	0
437806	Gainesboro	Caney Fork River	0	0	9,110	37,500	0	0	3,500	0	0	3,000	0
438708	Gordonsville	Caney Fork River	0	0	2,850	14,800	0	0	14,000	0	0	0	0
440291	Grace	Caney Fork River	0	0	0	6,760	0	0	0	0	0	0	0
437828	Granville	Caney Fork River	0	0	4,000	2,603	0	0	20,603	0	0	125	0
437737	Grassy Cove	Caney Fork River	0	2,271	1,816	6,000	0	0	0	0	0	1,502	0
437841	Grimsley	Caney Fork River	0	0	345	12,348	0	0	0	0	0	449	0
438377	Hickory Grove	Caney Fork River	0	0	0	5,940	0	0	0	0	0	0	0
439155	Hickory Valley	Caney Fork River	0	0	750	9,000	0	0	0	0	0	0	0
439452	Hilham	Caney Fork River	0	0	631	0	0	0	5,950	0	0	0	150
435660	Hispanic Fellowship	Caney Fork River	0	0	0	0	0	0	0	0	0	0	0
437668	Homestead	Caney Fork River	0	16,886	2,265	26,948	0	0	1,521	0	0	3,506	0
439918	Jacob's Pillar	Caney Fork River	0	0	0	2,400	0	0	0	0	0	0	0
437863	Jamestown	Caney Fork River	0	0	3,500	55,700	0	0	0	0	0	0	0
439953	Keltonburg	Caney Fork River	0	0	1,939	6,538	0	0	6,538	0	0	0	0
996438	Kynett	Caney Fork River	0	0	200	13,195	0	0	0	0	0	982	0
438674	Lancaster	Caney Fork River	0	0	500	300	0	0	2,700	0	0	0	0
438925	Liberty	Caney Fork River	0	0	4,448	0	0	0	0	0	0	0	0
437943	Maggart	Caney Fork River	0	0	750	5,421	0	0	0	0	0	0	0
435113	Martin Chapel Fellowship	Caney Fork River	0	0	2,260	5,175	0	0	0	0	0	789	0
438286	Martin's Chapel	Caney Fork River	0	0	100	2,900	0	0	10,500	0	0	3,400	0
437726	McDonald Chapel	Caney Fork River	0	0	200	1,500	0	0	10,000	0	0	0	0
437453	McFerrin	Caney Fork River	0	0	0	5,544	0	0	0	0	0	0	0
440666	McMinnville First	Caney Fork River	10,711	587	11,712	63,795	39,653	0	16,000	8,160	0	14,055	0
437965	Monterey	Caney Fork River	0	0	2,598	50,000	0	0	0	0	0	3,008	0
440724	Morrison	Caney Fork River	110	210	2,300	32,400	0	0	2,400	0	0	0	0
440702	Morton Memorial	Caney Fork River	0	0	39,096	46,668	0	0	7,000	0	0	7,772	0
440154	Mt. Carmel	Caney Fork River	0	0	0	15,567	0	0	0	0	0	1,150	0
437885	Mt. Gilead	Caney Fork River	0	0	3,150	12,348	0	0	0	0	0	2,410	0
438036	Mt. Gilead	Caney Fork River	0	0	765	13,200	0	0	0	0	0	0	125

2019 Tennessee Conference Statistics														
GCNO#	Church	District	All Annual and General Conference Special Contributions 30-36f	Total amount given directly to United Methodist causes (not sent to Conference)	Total amount given to non-UM benevolent and charitable causes	Base compensation paid to/for the Senior Pastor 41a	Base compensation paid to/for all Associate Pastor(s) and other pastoral staff. 41b	Base compensation paid to/for any deacons not included in 41a or 41b. 41c	Housing benefits paid to/for Lead Pastor or person in lead pastoral role as described in 41a. 42a	Housing benefits paid to/for all Associate Pastor(s) and other pastoral staff assigned or appointed to the church, include deacons and other clergy in this category. 42b	Housing benefits paid to/for any deacons not included in 41a or 41b. 42c	Total amount paid to pastor and associate(s) for accountable reimbursements 43	Total amount paid to pastor and associate(s) for any other cash allowances (non accountable) 44	
				37	38									43
			2019	149,594	1,637,811	3,377,280	12,268,477	3,017,146	12,268,477	3,017,146	165,605	3,146,143	1,193,920	32,398
439827	Mt. Pisgah	Caney Fork River	0	0	700	11,180	0	0	860	0	0	0	0	
437590	Mt. Union	Caney Fork River	0	1,550	400	0	0	0	12,000	0	0	598	0	
437987	Mt. Zion	Caney Fork River	0	0	2,400	7,000	0	0	3,000	0	0	0	0	
440633	Mt. Zion	Caney Fork River	0	0	265	1,281	0	0	9,357	0	0	0	0	
440688	New Bybees Chapel	Caney Fork River	0	0	0	2,800	0	0	0	0	0	250	0	
438696	New Middleton	Caney Fork River	0	0	4,600	0	0	0	16,200	0	0	0	0	
438093	New Short Mt	Caney Fork River	0	0	3,810	19,338	0	0	2,260	0	0	2,100	0	
441956	New Union	Caney Fork River	0	2,027	9,249	12,200	0	0	0	0	0	10,000	0	
439612	Okolona	Caney Fork River	205	0	5,635	0	0	0	12,300	0	0	6,000	3,000	
440848	Palmer	Caney Fork River	0	0	0	6,000	0	0	0	0	0	0	0	
438014	Peeled Chestnut	Caney Fork River	0	0	350	6,000	0	0	0	0	0	0	0	
996267	Phillips Chapel (Liberty)	Caney Fork River	0	0	0	1,200	0	0	0	0	0	0	0	
437772	Pisgah	Caney Fork River	0	0	200	10,605	0	0	0	0	0	0	0	
438220	Pleasant Grove	Caney Fork River	0	0	4,000	5,500	0	0	15,000	0	0	1,600	0	
437635	Pomona	Caney Fork River	0	1	1	40,000	0	0	12,000	0	0	3,955	0	
437817	Red Hill	Caney Fork River	0	0	4,787	12,340	0	0	0	0	0	333	0	
438025	Shady Grove	Caney Fork River	0	0	1,000	8,100	0	0	1,500	0	0	0	0	
440314	Shiloh	Caney Fork River	0	500	1,060	0	0	0	3,876	0	0	1,884	0	
438264	Shipley	Caney Fork River	0	0	50	6,300	0	0	0	0	0	500	0	
438047	Short Mountain	Caney Fork River	0	3,624	0	9,600	0	0	0	0	0	0	0	
438435	Smith Memorial	Caney Fork River	0	0	1,000	6,510	0	0	0	0	0	0	0	
438060	Smithville	Caney Fork River	82	0	0	48,721	0	0	7,200	0	0	5,513	0	
440110	Snow Hill	Caney Fork River	0	0	0	5,400	0	0	0	0	0	0	0	
438105	Sparta First	Caney Fork River	703	2,000	21,000	57,735	0	0	12,075	0	0	4,312	0	
440165	Spring Chapel	Caney Fork River	0	0	1,810	12,354	0	0	0	0	0	518	0	
437602	Summerfield	Caney Fork River	0	0	500	12,000	0	0	0	0	0	0	0	
437613	Tollett's	Caney Fork River	0	0	1,970	5,000	0	0	11,000	0	0	2,692	0	
441045	Tracy City	Caney Fork River	0	0	3,919	37,020	0	0	14,400	0	0	8,125	0	
437830	Travisville	Caney Fork River	0	0	591	12,340	0	0	0	0	0	333	0	
438457	Wartrace	Caney Fork River	0	0	0	5,940	0	0	0	0	0	0	0	
438138	Webbs Chapel	Caney Fork River	0	200	150	12,360	0	0	0	0	0	0	0	
438058	Wesley Chapel	Caney Fork River	0	0	0	4,800	0	0	0	0	0	0	0	
437852	Wolf River	Caney Fork River	0	0	950	12,340	0	0	0	0	0	333	0	
437670	Woodlawn	Caney Fork River	0	0	1,276	9,120	0	0	0	0	0	1,601	0	
996187	Wrights	Caney Fork River	0	1,200	0	14,140	0	0	0	0	0	854	0	
439771	Zion Hill	Caney Fork River	0	0	0	27,500	0	0	0	0	0	0	0	
435204	Adams	Cumberland River	0	0	1,400	41,500	0	0	0	0	0	5,467	0	
442084	Aldersgate	Cumberland River	0	0	1,040	0	0	0	21,000	0	0	0	0	
441386	Andrew Price	Cumberland River	538	0	7,626	16,231	0	0	17,673	0	0	3,288	0	
441444	Arlington	Cumberland River	0	0	0	4,000	0	0	24,500	0	0	3,000	0	
996314	Bank's Chapel	Cumberland River	63	0	1,400	11,492	0	0	0	0	0	500	0	
438366	Beech Grove (Davidson)	Cumberland River	0	0	1,500	17,000	0	0	2,000	0	0	575	0	
438732	Beech Grove (Trousdale)	Cumberland River	0	0	0	7,200	0	0	0	0	0	0	0	
441763	Bellshire	Cumberland River	200	1,429	5,000	27,765	0	0	0	0	0	1,200	0	
441524	Belmont	Cumberland River	3,328	4,750	77,218	95,604	128,531	0	18,999	23,540	0	12,771	0	
438468	Bethlehem	Cumberland River	0	0	4,150	3,600	0	0	24,210	0	0	910	0	
438388	Bethpage	Cumberland River	0	0	0	43,300	0	0	20,000	0	0	5,000	0	
996518	Bigbee Chapel	Cumberland River	0	0	0	3,600	0	0	0	0	0	0	0	
441568	Blakemore	Cumberland River	1,664	1,500	35,000	60,000	0	0	11,500	0	0	3,560	0	
996017	Brooks Memorial	Cumberland River	0	0	0	30,662	0	0	5,725	0	0	2,000	0	
438470	Cairo	Cumberland River	0	0	2,004	4,000	0	0	2,000	0	0	1,606	0	
441648	Calvary	Cumberland River	9,527	14,975	70,205	92,823	90,090	0	0	28,747	0	4,310	0	
438834	Campground	Cumberland River	0	349	690	6,170	0	0	0	0	0	175	0	
438971	Cedar Grove	Cumberland River	0	0	0	1,200	0	0	1,200	0	0	0	0	
435385	Cedar Hill	Cumberland River	0	9,968	1,100	30,970	0	0	0	0	0	1,362	0	
438812	Chapel Hill	Cumberland River	0	0	3,000	8,500	0	0	0	0	0	1,200	0	
441706	City Road Chapel	Cumberland River	0	0	10,824	49,900	0	0	15,000	0	0	1,580	0	
400078	Connection	Cumberland River	0	0	0	0	0	0	0	0	0	0	0	
438685	Connell Memorial	Cumberland River	1,712	2,292	14,684	49,958	0	0	20,625	0	0	1,970	0	
439337	Cook's	Cumberland River	0	2,500	7,633	70,029	0	0	0	0	0	9,002	450	
441717	Crievewood	Cumberland River	1,005	0	6,465	62,580	26,346	0	2,000	18,840	0	760	10,800	
438446	Cross Plains	Cumberland River	0	0	2,158	35,100	0	0	4,500	0	0	3,664	1,530	
996393	Cross Roads	Cumberland River	0	500	200	2,256	0	0	0	0	0	0	0	
441741	Dalewood	Cumberland River	0	0	18,500	42,240	0	0	0	0	0	0	0	
441785	Dodson Chapel	Cumberland River	0	0	865	19,579	0	0	2,515	0	0	750	0	
441808	Donelson Heights	Cumberland River	0	2,309	200	41,300	0	0	26,000	0	0	6,800	0	
438297	Douglass Chapel	Cumberland River	0	0	0	9,600	0	0	0	0	0	0	0	
996028	Dowell	Cumberland River	0	0	119	9,775	0	0	0	0	0	132	0	
441821	East End	Cumberland River	0	17,453	7,289	58,113	34,395	0	14,000	18,000	0	8,308	0	
441455	Edgehill	Cumberland River	0	160,008	1,340	28,905	0	0	29,938	0	0	2,143	0	
438526	Fairfield	Cumberland River	0	0	0	36,303	0	0	3,627	0	0	2,043	0	
439304	Forest Grove	Cumberland River	0	0	2,000	30,448	0	0	5,000	0	0	2,190	0	
438561	Gallatin First	Cumberland River	0	22,652	62,801	91,999	25,620	0	24,000	6,000	0	11,339	0	
438628	Gideon UMC	Cumberland River	179	239	369	5,247	0	0	13,800	0	0	497	0	

2019 Tennessee Conference Statistics			All Annual and General Conference Special Contributions	Total amount given directly to United Methodist causes (not sent to Conference)	Total amount given to non-UM benevolent and charitable causes	Base compensation paid to/for the Senior Pastor	Base compensation paid to/for all Associate Pastor(s) and other pastoral staff.	Base compensation paid to/for any deacons not included in 41a or 41b.	Housing benefits paid to/for Lead Pastor or person in lead pastoral role as described in 41a.	Housing benefits paid to/for all Associate Pastor(s) and other pastoral staff assigned or appointed to the church, include deacons and other clergy in this.	Housing benefits paid to/for any deacons not included in 41a or 41b.	Total amount paid to pastor and associates for accountable reimbursements	Total amount paid to pastor and associates for any other cash allowances (non accountable)
GCNO#	Church	District	30-36f	37	38	41a	41b	41c	42a	42b	42c	43	44
		2019	149,594	1,637,811	3,377,280	12,268,477	3,017,146	12,268,477	3,017,146	165,605	3,146,143	1,193,920	32,398
438641	Gladeville	Cumberland River	0	0	265	65,709	0	0	5,000	0	0	3,570	0
441865	Glenciff	Cumberland River	0	0	5,000	0	0	11,875	11,499	0	0	0	0
441887	Glendale	Cumberland River	0	200	0	0	40,000	0	0	0	0	0	0
439246	Good Hope	Cumberland River	0	0	5,940	0	0	0	20,000	0	0	5,000	0
438606	Good Shepherd	Cumberland River	0	0	0	40,300	0	0	24,000	0	0	3,500	0
440484	Grace	Cumberland River	0	0	9,524	61,000	44,114	0	19,999	21,060	0	5,646	0
438721	Greenbrier	Cumberland River	462	0	1,173	27,181	0	0	24,000	0	0	3,945	0
438743	Hartsville	Cumberland River	0	0	6,800	47,823	0	0	0	0	0	2,680	0
438856	Haysville	Cumberland River	0	0	0	2,400	0	0	0	0	0	0	0
438787	Hendersonville First	Cumberland River	1,088	3,172	18,253	105,088	97,452	0	26,580	44,208	0	7,438	0
441546	Hermitage	Cumberland River	15,772	5,645	55,605	83,890	77,000	0	22,000	0	0	6,030	0
442335	Hickory Bend	Cumberland River	0	20	562	13,622	0	0	0	0	0	1,990	0
995742	Hopewell	Cumberland River	0	0	0	1,560	0	0	0	0	0	0	0
996223	John Wesley	Cumberland River	0	0	0	54,200	0	0	24,000	0	0	8,320	0
996074	Key	Cumberland River	0	0	30	3,600	0	0	0	0	0	0	0
996063	Key-Stewart	Cumberland River	0	0	0	15,000	0	0	15,000	0	0	0	0
438845	Lafayette	Cumberland River	0	0	2,866	45,243	0	0	9,140	0	0	4,057	0
438583	Lambuth Memorial	Cumberland River	0	0	5,214	34,142	0	0	12,300	0	0	4,000	0
438903	Lebanon First	Cumberland River	0	5,040	35,647	86,390	54,445	0	10,000	18,000	0	8,925	0
439235	Leeville	Cumberland River	0	0	400	34,920	0	0	9,120	0	0	0	0
439053	Liberty	Cumberland River	0	0	0	3,440	0	0	5,042	0	0	0	0
439350	Lutons	Cumberland River	0	0	770	8,400	0	0	0	0	0	0	0
439315	Martin's Chapel	Cumberland River	0	0	0	24,000	0	0	0	0	0	1,000	0
442062	Matthews Memorial	Cumberland River	299	19,365	1,794	42,800	10,500	0	7,200	0	0	1,959	0
439042	McKendree Memorial	Cumberland River	0	0	25,637	42,764	0	5,081	7,200	0	10,998	4,000	0
438550	Mt. Olive	Cumberland River	0	0	400	5,850	0	0	0	0	0	0	0
438982	Mt. Pleasant	Cumberland River	0	0	0	14,500	0	0	24,000	0	0	0	0
438311	Mt. Vernon	Cumberland River	0	0	250	9,800	0	0	0	0	0	0	0
435897	Mt. Zion (Springfield)	Cumberland River	0	0	100	10,800	0	0	0	0	0	0	0
442120	Nancy Webb Kelly	Cumberland River	0	0	0	6,000	0	0	0	0	0	0	200
435911	New Chapel	Cumberland River	0	0	0	29,375	0	0	11,400	0	0	4,550	0
442186	Old Hickory	Cumberland River	0	0	5,467	38,858	0	0	18,000	0	0	1,866	0
438960	Owens Chapel	Cumberland River	0	0	2,408	20,400	0	0	0	0	0	0	0
436061	Palestine	Cumberland River	0	0	1,754	2,300	0	0	9,000	0	0	0	2,000
996234	Patterson Memorial	Cumberland River	0	0	1,500	24,500	0	0	10,000	0	0	2,500	935
996531	Payne Chapel	Cumberland River	0	0	0	3,000	0	0	0	0	0	0	0
442200	Pennington	Cumberland River	0	3,067	1,298	51,304	0	0	21,303	0	0	4,711	0
996085	Pickett-Rucker	Cumberland River	0	0	250	37,500	0	0	12,635	0	0	1,200	0
439007	Pleasant Grove	Cumberland River	82	0	200	1,800	0	0	3,120	0	0	1,820	100
439270	Pleasant Grove	Cumberland River	0	0	0	4,778	0	0	20,000	0	0	2,400	0
435933	Port Royal	Cumberland River	0	261	5,813	9,600	0	0	4,500	0	0	2,881	0
435396	Porter's Chapel	Cumberland River	0	0	1,178	11,450	0	0	0	0	0	0	0
442346	Primeria Iglesia	Cumberland River	0	0	672	17,710	0	0	11,000	0	0	0	0
435740	Providence (Cumberland)	Cumberland River	0	6,753	216,389	92,456	155,923	0	20,000	52,790	0	8,000	0
438515	Rehoboth	Cumberland River	0	1,250	19,340	60,933	38,450	0	20,250	4,590	0	3,708	0
442222	Ruth Ensor Memorial	Cumberland River	0	0	1,384	29,476	0	0	0	0	0	0	0
438891	Sadlers	Cumberland River	0	0	0	7,200	0	0	0	0	0	0	0
439075	Salem	Cumberland River	0	425	70	4,900	0	0	2,000	0	0	0	0
437340	Saundersville	Cumberland River	0	0	9,735	17,500	0	0	0	0	0	0	0
996336	Seay Chapel	Cumberland River	0	0	0	3,856	0	0	0	0	0	0	0
996245	Seay Hubbard	Cumberland River	0	2,600	0	42,985	0	0	17,900	0	0	8,000	0
439064	Slater's	Cumberland River	0	0	1,111	4,200	0	0	3,000	0	0	0	0
438914	Smith's Chapel (Cumb)	Cumberland River	249	180	1,071	6,500	0	0	4,000	0	0	0	0
442302	South End	Cumberland River	0	0	42,763	43,268	0	0	2,363	0	0	0	0
436083	Springfield First	Cumberland River	1,332	894	8,729	97,576	17,530	0	17,563	4,500	0	3,784	0
996303	St. John	Cumberland River	0	0	0	10,400	0	0	0	0	0	0	1,000
439086	Statesville	Cumberland River	0	0	600	960	0	0	9,600	0	0	0	0
442368	Trinity	Cumberland River	0	0	105	0	0	0	4,300	0	0	0	0
438594	Tuckers	Cumberland River	0	0	0	4,800	0	0	0	0	0	0	0
439144	Walkers	Cumberland River	0	597	647	16,480	0	0	9,190	0	0	0	3,672
439166	Walnut Grove	Cumberland River	0	0	279	16,104	0	0	6,000	0	0	0	1,249
435410	Wartrace	Cumberland River	0	0	0	12,600	0	0	0	0	0	1,536	0
442448	West End	Cumberland River	0	33,454	336,110	84,803	180,863	0	42,000	63,994	0	10,057	0
438993	Westland	Cumberland River	0	0	0	37,020	0	0	15,980	0	0	3,000	0
439202	Westmoreland	Cumberland River	0	0	1,841	12,480	0	0	0	0	0	1,200	0
439224	White House	Cumberland River	0	0	1,050	81,851	0	0	0	0	0	7,500	0
438798	Willow Grove	Cumberland River	0	0	1,100	6,800	0	0	1,600	0	0	0	0
442483	Woodbine	Cumberland River	182	1,283	6,159	13,730	0	0	13,000	0	0	1,176	0
435955	Woodland Street	Cumberland River	0	0	0	12,197	0	0	3,654	0	0	819	630
441375	Abrams	Harpeth River	0	0	500	4,157	0	0	0	0	0	0	0
439678	Antioch	Harpeth River	310	500	6,083	35,600	0	0	4,400	0	0	733	0
436403	Ardmore	Harpeth River	0	3,000	5,200	22,200	0	0	0	0	0	0	0
439417	Barnhill	Harpeth River	710	0	2,300	18,566	0	0	0	0	0	1,580	0
996507	Beech Grove	Harpeth River	0	0	0	3,380	0	0	0	0	0	82	280

2019 Tennessee Conference Statistics														
GCNO#	Church	District	All Annual and General Conference Special Contributions 30-36f	Total amount given directly to United Methodist causes (not sent to Conference) 37	Total amount given to non-UM benevolent and charitable causes 38	Base compensation paid to for the Senior Pastor 41a	Base compensation paid to for all Associate Pastor(s) and other pastoral staff. 41b	Base compensation paid to for any deacons not included in 41a or 41b. 41c	Housing benefits paid to for Lead Pastor or person in lead pastoral role as described in 41a. 42a	Housing benefits paid to for all Associate Pastor(s) and other pastoral staff assigned or appointed to the church, include deacons and other clergy in this. 42b	Housing benefits paid to for any deacons not included in 41a or 41b. 42c	Total amount paid to pastor and associate(s) for accountable reimbursements 43	Total amount paid to pastor and associate(s) for any other cash allowances (non accountable) 44	
			2019	149,594	1,637,811	3,377,280	12,268,477	3,017,146	12,268,477	3,017,146	165,605	3,146,143	1,193,920	32,398
437032	Bethel	Harpeth River		0	0	0	1,620	0	0	0	0	0	0	0
439760	Bethel	Harpeth River		0	0	2,060	8,784	0	0	0	0	0	575	0
436460	Bethesda	Harpeth River		2,397	0	7,198	23,100	0	5,000	0	0	0	1,575	0
436482	Bethlehem	Harpeth River		1,050	5,007	11,348	73,000	0	0	0	0	10,000	0	0
436505	Bigbyville	Harpeth River		0	0	13,688	8,223	0	7,680	0	0	0	0	0
437293	Blooming Grove	Harpeth River		0	0	732	5,498	0	0	0	0	326	0	0
439441	Bon Aqua	Harpeth River		298	0	5,649	17,400	0	0	0	0	1,200	0	0
441604	Brentwood	Harpeth River		0	691,343	132,518	132,385	715,384	87,500	355,499	0	41,851	0	0
437134	Burwood	Harpeth River		0	0	0	4,420	0	0	0	0	0	0	0
436994	Campbellsville	Harpeth River		0	0	2,621	8,314	0	1,400	0	0	0	0	0
439428	Campground	Harpeth River		0	0	200	6,500	0	0	0	0	0	0	0
396294	Cedar Grove	Harpeth River		0	0	0	7,480	0	0	0	0	220	0	0
437191	Cedar Grove	Harpeth River		0	1,675	1,385	600	0	606	0	0	2,950	0	0
441342	Cedar Valley	Harpeth River		0	0	1,300	2,000	0	4,000	0	0	2,400	149	0
439463	Centerville	Harpeth River		0	4,669	4,946	52,720	0	0	0	0	6,871	0	0
441318	Chappell Memorial	Harpeth River		0	0	0	4,225	0	0	0	0	0	0	0
439986	Cherry's Chapel	Harpeth River		0	0	2,905	7,800	0	0	0	0	0	0	0
437065	Chestnut Grove	Harpeth River		0	1,000	300	600	0	475	0	0	2,950	0	0
441615	Chinabee	Harpeth River		0	0	0	2,499	0	0	0	0	0	0	0
439714	Choates Creek	Harpeth River		0	0	3,307	27,488	0	3,000	0	0	1,393	0	0
441661	Christ	Harpeth River		1,247	8,938	25,557	47,000	123,128	38,000	97,934	0	11,169	0	0
439485	Clifton	Harpeth River		0	0	6,939	27,250	0	0	0	0	363	0	0
439680	Coleman Memorial	Harpeth River		0	2,664	1,205	66,000	16,950	0	0	0	648	0	0
436584	College Grove	Harpeth River		0	0	37,889	38,400	0	6,000	0	0	4,616	0	0
439508	Collinwood	Harpeth River		0	600	1,100	18,926	0	0	0	0	1,900	0	0
436620	Columbia First	Harpeth River		2,200	0	0	79,084	61,100	26,000	35,900	0	12,445	0	0
437156	Cowles	Harpeth River		0	0	545	0	0	13,000	0	0	561	0	0
436607	Craft Memorial	Harpeth River		0	0	1,360	18,655	4,983	6,600	0	0	1,044	0	0
441307	Dunn	Harpeth River		1,000	0	4,130	4,016	0	10,000	0	0	694	0	0
439942	East End	Harpeth River		0	0	4,188	36,000	0	0	0	0	3,000	0	0
439361	East Hickman	Harpeth River		0	0	0	23,360	0	0	0	0	2,079	200	0
996256	Ebenezer UMC	Harpeth River		0	0	2,500	29,496	0	0	0	0	0	0	0
436766	Elkton	Harpeth River		0	4,300	8,300	9,900	0	0	0	0	0	0	0
440212	Enterprise Incorporated	Harpeth River		0	0	2,980	0	0	6,000	0	0	0	0	0
436788	Epworth	Harpeth River		660	871	32,220	63,175	29,370	7,500	23,952	0	8,315	0	0
439565	Ethridge	Harpeth River		0	0	0	10,000	0	0	0	0	1,272	0	0
441433	Eureka	Harpeth River		0	0	0	8,385	0	10,000	0	0	1,850	0	0
440176	Evans Chapel	Harpeth River		0	120	800	2,800	0	0	0	0	0	0	0
440245	Fall River	Harpeth River		0	0	1,013	12,000	0	0	0	0	0	0	0
442426	Forest Hills	Harpeth River		347	3,937	26,755	52,500	0	21,000	0	0	2,338	0	0
436846	Franklin First	Harpeth River		6,573	17,009	163,599	121,146	251,013	28,200	71,678	0	6,527	22,500	0
436447	Friendship	Harpeth River		0	0	835	5,750	0	0	0	0	0	0	0
439587	Fullers Chapel	Harpeth River		0	0	0	2,700	0	0	0	0	400	0	0
437123	Garrison	Harpeth River		0	250	0	0	0	4,800	0	0	0	0	0
436538	Glendale	Harpeth River		0	0	2,000	2,000	0	0	4,000	0	0	0	0
437076	Godwin-Chappell	Harpeth River		0	1,884	4,332	11,110	0	0	0	0	1,080	0	0
437098	Goshen	Harpeth River		0	0	900	14,808	0	0	0	0	14,808	0	0
439474	Graham's	Harpeth River		0	0	100	11,620	0	0	0	0	0	0	0
437338	Greenbrier	Harpeth River		0	0	0	3,900	0	0	0	0	0	0	400
437395	Green's Chapel	Harpeth River		0	0	0	0	0	4,200	0	0	0	0	0
439576	Greenwood	Harpeth River		0	0	0	18,510	0	0	0	0	0	0	0
440052	Henryville	Harpeth River		0	0	250	3,200	0	3,200	0	0	2,000	0	0
440256	Highland	Harpeth River		0	0	1,194	4,400	0	8,000	0	0	0	0	0
436868	Hillsboro	Harpeth River		0	0	0	53,239	0	0	0	0	5,564	0	0
439645	Hohenwald First	Harpeth River		0	1,506	830	47,749	0	13,757	0	0	3,247	0	0
441477	Holland Creek	Harpeth River		0	0	4,548	8,400	0	0	0	0	0	0	0
441320	Howards	Harpeth River		0	0	498	7,775	0	0	0	0	1,013	0	0
442005	Johnson's Chapel	Harpeth River		0	500	1,266	14,000	0	20,000	0	0	0	0	0
439895	Kedron	Harpeth River		0	0	100	8,150	0	0	0	0	849	0	0
439725	Lawrenceburg First	Harpeth River		289	620	9,015	60,560	12,500	0	0	0	5,917	0	0
437316	Liberty	Harpeth River		0	0	600	6,900	0	0	0	0	0	300	0
436892	Liberty (Brentwood)	Harpeth River		0	2,000	0	39,810	5,640	14,706	0	0	4,340	0	0
439782	Linden First	Harpeth River		0	0	0	36,054	0	0	0	0	500	0	0
439793	Little Lot	Harpeth River		0	0	0	4,500	0	0	0	0	0	0	0
439805	Lobelville	Harpeth River		0	1,600	0	8,000	0	0	0	0	2,600	0	0
439997	Loretto	Harpeth River		918	0	1,800	50,880	0	0	0	0	227	0	0
439840	Lutts	Harpeth River		0	125	725	18,094	0	0	0	0	1,600	0	0
436904	Lynnville UMC	Harpeth River		0	200	3,000	11,000	0	7,000	0	0	1,000	0	0
440952	Mars Hill	Harpeth River		1,420	0	12,748	34,192	0	0	0	0	1,430	0	0
437214	Minor Hill	Harpeth River		0	400	770	600	0	175	0	0	1,950	0	0
436950	Mooresville	Harpeth River		0	0	1,431	6,000	0	0	0	0	0	0	0
440041	Mt. Auburn	Harpeth River		0	0	660	5,700	0	0	0	0	0	0	0
440187	Mt. Carmel	Harpeth River		0	0	150	7,074	0	0	0	0	1,271	0	0
441592	Mt. Hope	Harpeth River		0	0	2,000	14,688	0	0	0	0	917	0	0

2019 Tennessee Conference Statistics														
GCNO#	Church	District	All Annual and General Conference Special Contributions	Total amount given directly to United Methodist causes (not sent to Conference)	Total amount given to non-UM benevolent and charitable causes	Base compensation paid to for the Senior Pastor	Base compensation paid to for all Associate Pastor(s) and other pastoral staff.	Base compensation paid to for any deacons not included in 41a or 41b.	Housing benefits paid to for Lead Pastor and pastoral role as described in 41b.	Housing benefits paid to for all Associate Pastor(s) and other pastoral staff assigned or appointed to the church, include deacons and other clergy in this category.	Housing benefits paid to for any deacons not included in 41a or 41b.	Total amount paid to pastor and associates for accountable reimbursements	Total amount paid to pastor and associates for any other cash allowances (non accountable)	
			30-36f	37	38	41a	41b	41c	42a	42b	42c	43	44	
			2019	149,594	1,637,811	3,377,280	12,268,477	3,017,146	12,268,477	3,017,146	165,605	3,146,143	1,193,920	32,398
440267	Mt. Lebanon	Harpeth River		0	0	100	3,120	0	0	3,120	0	0	0	1,500
440121	Mt. Nebo	Harpeth River		0	0	0	12,517	0	0	0	0	0	0	0
996165	Mt. Pisgah	Harpeth River		0	0	1,500	48,240	0	12,000	0	0	0	0	0
439816	Mt. Pleasant	Harpeth River	400	0	1,375	5,280	0	0	0	0	0	0	0	0
439884	Mt. Pleasant First	Harpeth River		0	3,567	1,700	37,200	0	13,500	0	0	5,140	0	0
441650	Mt. Zion	Harpeth River		0	0	307	4,500	0	0	0	0	0	0	0
441535	Nashville Korean	Harpeth River		0	0	0	42,000	20,000	0	0	40,000	0	4,800	19,845
436551	Neapolis	Harpeth River	500	0	700	0	0	0	13,000	0	0	559	0	0
439667	New Prospect	Harpeth River	2,612	0	1,939	34,337	0	0	0	0	0	1,256	0	0
436926	Nolensville First	Harpeth River		0	0	3,393	62,977	0	9,000	0	0	1,637	0	0
439907	Nunnelly UMC	Harpeth River	213	100	1,826	8,400	0	0	0	0	0	600	0	0
440930	Oak Grove	Harpeth River		0	0	1,900	33,440	0	0	3,000	0	4,497	0	0
436948	Olivet	Harpeth River		0	0	400	3,000	0	0	15,600	0	0	0	400
436857	Pisgah	Harpeth River		0	0	0	30,922	0	3,281	0	0	1,996	0	0
439656	Pleasant Grove	Harpeth River	1,300	0	5,380	19,170	0	0	0	0	0	1,500	0	0
436790	Pleasant Hill	Harpeth River		0	0	200	7,800	0	0	0	0	0	0	0
437247	Pleasant Ridge	Harpeth River		0	0	5,942	9,000	0	0	0	0	0	0	0
439532	Porter's Chapel	Harpeth River		0	0	990	6,800	0	0	0	0	0	0	0
437327	Prospect	Harpeth River		0	0	1,200	3,900	0	15,000	0	0	0	0	0
437043	Pulaski First	Harpeth River		0	1,000	55,921	75,616	48,607	0	15,000	0	3,028	0	0
440234	Railroad	Harpeth River		0	0	0	1,800	0	0	0	0	0	0	0
436675	Riverside	Harpeth River	1,217	998	14,112	64,161	0	0	8,000	0	0	5,145	0	0
440074	Riverside	Harpeth River		0	0	948	16,065	0	0	0	0	0	0	0
441557	Robertson Chapel	Harpeth River		0	0	300	19,834	0	0	0	0	0	0	0
437087	Santa Fe	Harpeth River		0	0	250	7,012	0	0	0	0	720	0	0
439964	Savannah First	Harpeth River		0	0	11,223	74,851	0	0	0	0	113	0	0
400012	Shady Grove	Harpeth River		0	0	0	12,517	0	0	0	0	0	0	0
440198	Shawnettee	Harpeth River		0	0	0	37,220	0	3,357	0	0	1,661	0	0
439554	Shipp's Bend	Harpeth River		0	0	1,500	16,711	0	0	0	0	0	0	2,634
437101	Spring Hill	Harpeth River		0	2,676	5,503	45,702	13,604	0	12,000	0	25,950	224	0
439920	St Joseph	Harpeth River		0	0	0	6,813	0	0	3,000	0	0	0	1,200
437362	St. Andrew Memorial	Harpeth River		0	1,500	0	10,500	0	24,000	0	0	1,500	0	0
995536	St. James	Harpeth River		0	0	0	2,748	0	0	1,000	0	0	0	0
995593	St. John's	Harpeth River		0	0	0	10,740	0	0	0	0	0	0	0
436664	St. Luke	Harpeth River	1,712	0	2,200	36,005	0	10,000	0	0	0	2,400	0	0
440006	Summertown	Harpeth River		0	0	0	3,948	0	3,948	0	0	900	0	0
437112	Theta	Harpeth River		0	0	100	3,702	0	0	0	0	360	0	0
437145	Thompson Station	Harpeth River		0	300	1,700	30,700	0	0	13,500	0	2,452	0	0
437167	Trinity	Harpeth River		0	9,250	10,550	600	0	0	4,367	0	3,950	0	0
437180	Trinity	Harpeth River		0	0	7,286	49,725	0	6,300	0	0	223	600	0
441570	Trinity	Harpeth River		0	0	0	15,309	0	0	0	0	0	0	0
437203	Triune	Harpeth River	522	0	3,005	19,200	0	0	0	0	0	0	0	0
441353	Warren	Harpeth River		0	0	0	8,765	0	0	0	0	900	300	0
440028	Waynesboro First	Harpeth River		0	0	1,486	39,258	0	0	5,605	0	3,678	0	0
437225	Wesley Chapel	Harpeth River	858	6,894	35,940	23,100	0	0	5,000	0	0	1,788	0	0
996553	Wesley Chapel	Harpeth River		0	0	0	6,700	0	0	1,700	0	0	0	0
441490	Wesley's Chapel	Harpeth River	1,150	0	700	11,620	0	0	0	0	0	0	0	0
440063	West Point	Harpeth River		0	0	0	4,000	0	8,000	0	0	0	0	0
437351	Westview	Harpeth River		0	500	5,499	57,696	0	0	0	0	0	0	0
440108	Whitten's Cross Roads	Harpeth River		0	0	0	1,800	0	0	0	0	900	0	0
396751	Whitwell	Harpeth River		0	0	1,080	8,160	0	0	3,648	0	948	0	0
440085	Williamsport	Harpeth River		0	300	3,490	12,517	0	0	800	0	0	0	0
435226	Antioch	Red River	194	0	1,287	19,226	0	0	0	0	0	2,399	0	0
435317	Asbury-Mt Carmel	Red River	3,993	8,830	16,970	46,500	0	0	7,500	0	0	1,991	0	0
435261	Ashland City UMC	Red River		0	806	5,000	56,838	0	0	8,500	0	8,400	3,600	0
442437	Barth Vernon	Red River		0	0	0	20,000	0	13,000	0	0	5,000	0	0
436367	Bascom	Red River		0	0	14,437	12,638	0	0	0	0	4,800	0	0
441488	Belle Meade	Red River		0	1,060	23,461	69,724	59,975	0	22,032	29,500	3,955	0	0
441502	Bellevue	Red River	1,481	4,673	2,890	63,650	22,732	0	0	30,000	0	10,090	0	0
435306	Bethel	Red River		0	825	150	28,524	0	0	8,400	0	2,250	0	0
435328	Bethlehem	Red River		0	1,302	9,173	45,604	0	13,656	0	0	0	0	0
996041	Bowman Chapel	Red River		0	0	2,650	12,688	0	0	0	0	0	0	0
996198	Braden	Red River		0	0	0	12,000	0	0	0	0	0	0	0
435294	Brewer's	Red River	125	0	0	8,942	37,243	0	0	0	0	1,888	0	0
435454	Bumpus Mills	Red River		0	0	7,615	9,800	0	10,000	0	0	2,777	0	0
437384	Burns	Red River		0	0	1,000	21,006	0	0	0	0	3,300	0	0
435886	Cedar Grove	Red River		0	0	70	5,200	0	0	0	0	270	0	0
435534	Cedar Valley	Red River		0	600	4,584	2,000	0	0	2,000	0	1,000	0	0
441683	Centenary	Red River		0	0	1,200	9,200	0	0	0	0	3,000	0	0
435831	Central	Red River	25	0	0	802	18,690	0	0	1,500	0	1,001	0	0
435215	Chapel Hill	Red River	200	50	125	5,243	0	0	0	0	0	654	0	0
435408	Charlotte-Fagan	Red River	64	3,200	3,912	38,750	0	0	4,250	0	0	5,000	0	0
996201	Clark Memorial	Red River	728	0	0	53,897	0	0	22,660	0	0	5,000	5,000	0
396170	Clarksville First	Red River		0	3,000	146	20,480	0	0	0	0	440	0	0

2019 Tennessee Conference Statistics													
			All Annual and General Conference Special Contributions	Total amount given directly to United Methodist causes (not sent to Conference)	Total amount given to non-UM benevolent and charitable causes	Base compensation paid to/for the Senior Pastor	Base compensation paid to/for all Associate Pastor(s) and other pastoral staff.	Base compensation paid to/for any deacons not included in 41a or 41b.	Housing benefits paid to/for Lead Pastor and pastoral role as described in 41a.	Housing benefits paid to/for all Associate Pastor(s) and other pastoral staff assigned or appointed to the church, include deacons and other clergy in this category.	Housing benefits paid to/for any Deacons not included in 41a or 41b.	Total amount paid to pastor and associates for accountable reimbursements	Total amount paid to pastor and associates for any other cash allowances (non accountable)
GCNO#	Church	District	30-36f	37	38	41a	41b	41c	42a	42b	42c	43	44
		2019	149,594	1,637,811	3,377,280	12,268,477	3,017,146	12,268,477	3,017,146	165,605	3,146,143	1,193,920	32,398
435192	Craggie Hope	Red River	0	200	925	12,000	0	0	0	0	0	0	0
435501	Cumberland City	Red River	0	0	0	3,000	0	0	1,200	0	0	0	0
435523	Cumberland Furnace	Red River	0	0	500	10,500	0	0	0	0	0	0	600
438481	Denton's Chapel	Red River	0	0	1,725	7,041	0	0	0	0	0	6,317	0
435545	Dickson First	Red River	0	4,140	3,692	76,517	0	0	12,000	0	0	7,500	0
996325	Dixon Memorial	Red River	0	0	250	26,408	0	0	6,000	0	0	0	0
435751	Ebenezer (Cla)	Red River	287	800	4,300	50,954	0	0	0	0	0	2,000	0
436208	Edgewood	Red River	0	0	1,805	660	0	0	9,015	0	0	1,725	0
439406	Eno	Red River	0	0	2,350	0	0	0	5,200	0	0	0	0
435603	Erin	Red River	530	0	52,515	52,941	0	0	7,200	0	0	1,736	3,600
440303	Fellowship	Red River	0	0	12,724	16,500	0	0	3,500	0	0	0	0
435421	Forest Street	Red River	132	260	3,058	31,235	0	0	19,425	0	0	731	0
435567	Fort Donelson Memorial	Red River	170	774	5,333	51,015	0	0	4,000	0	0	12,000	6,000
436163	Glenwood	Red River	0	550	4,669	15,603	0	0	0	0	0	0	0
996212	Gordon Memorial	Red River	0	0	1,500	65,000	0	0	13,200	0	0	0	0
438936	Greenville	Red River	0	0	8,397	54,200	0	0	5,400	0	0	4,000	0
435647	Greenwood	Red River	0	1,400	2,950	12,000	0	0	0	0	0	0	0
435272	Hickory Point	Red River	0	0	0	20,786	0	0	0	0	0	0	0
435443	Hilldale	Red River	0	0	40,684	53,223	9,669	0	28,000	14,100	0	4,648	0
441945	Hobson	Red River	0	0	0	36,287	0	0	12,000	0	0	0	0
435853	Hopewell	Red River	0	0	1,500	7,740	0	0	0	0	0	0	0
396762	Iglesia Metodiste Ebenezer F	Red River	0	0	0	0	0	0	0	0	0	0	0
435875	Indian Mound	Red River	0	0	1,202	25,342	0	0	0	0	0	2,400	0
435693	Jackson's Chapel	Red River	0	0	7,456	10,500	0	0	0	0	0	0	0
435682	Jordonia	Red River	527	527	0	11,450	0	0	0	0	0	0	4,800
435705	Kingston Springs	Red River	0	0	3,200	33,587	0	0	21,198	0	0	906	0
436323	Leatherwood	Red River	0	0	0	9,600	0	0	0	0	0	0	0
435716	Liberty	Red River	0	0	1,200	1,800	0	0	6,000	0	0	0	0
435578	Lockhart's	Red River	0	0	1,629	7,200	0	0	1,000	0	0	0	0
436130	Long Branch	Red River	0	0	600	9,436	0	0	0	0	0	750	0
436015	Louise	Red River	0	100	200	13,354	0	0	0	0	0	1,800	0
435465	Madison Street	Red River	0	117,215	3,621	95,928	80,969	0	30,000	18,000	0	11,121	0
435784	Mallory	Red River	0	0	400	9,125	0	0	2,375	0	0	500	0
435671	Marion	Red River	0	0	16,037	15,000	0	0	0	0	0	0	0
435237	Martha's Chapel	Red River	664	0	2,845	19,226	0	0	0	0	0	2,399	0
435727	McEwen First	Red River	0	0	225	39,720	0	0	8,000	0	0	2,359	0
442040	McKendree	Red River	0	3,690	350	74,319	0	0	14,099	0	0	5,546	3,388
435762	McKinnon	Red River	0	0	900	9,436	0	0	0	0	0	750	0
442107	Monroe Street	Red River	0	9,000	4,000	17,100	0	0	0	0	0	0	0
435738	Mt. Lebanon	Red River	0	0	3,081	27,500	0	0	0	0	0	2,750	0
435556	Mt. Pleasant	Red River	45	0	3,504	18,690	0	0	1,500	0	0	1,055	0
436037	Mt. Zion	Red River	0	0	5,500	50,198	0	0	0	0	0	2,200	0
435820	Neptune-Clifton	Red River	0	0	1,790	8,567	0	0	0	0	0	304	0
442211	New Bethel	Red River	0	0	870	7,700	0	0	0	0	0	2,600	750
435476	New Haven	Red River	0	3,485	0	16,106	0	0	0	0	0	1,576	0
435795	New Johnsonville	Red River	0	0	0	37,020	0	0	0	0	0	3,187	0
435842	New Providence	Red River	0	0	6,559	44,000	0	0	12,000	0	0	147	0
439873	Oak Grove	Red River	0	0	500	300	0	0	35,100	0	0	0	0
439326	Oakwood	Red River	0	0	600	3,416	0	0	10,252	0	0	0	0
435864	Palmyra	Red River	0	0	300	5,185	0	0	0	0	0	0	0
435614	Paul's Chapel	Red River	0	0	6,201	8,400	0	0	600	0	0	0	0
436243	Pegram	Red River	150	1,580	5,215	43,665	0	0	0	0	0	3,002	0
435773	Pisgah	Red River	0	0	0	37,779	0	0	0	0	0	4,319	0
435900	Pleasant View	Red River	0	685	11,458	41,547	0	0	0	0	0	8,300	0
435498	Rose Valley	Red River	0	0	2,154	16,916	0	0	0	0	0	0	0
436050	Rye's Chapel	Red River	0	0	9,452	22,494	2,600	0	0	0	0	2,625	0
436298	Sailor's Rest	Red River	0	0	0	3,653	0	0	0	0	0	1,058	0
435250	Salem	Red River	0	0	2,700	47,631	0	0	9,999	0	0	2,029	0
436004	Sango	Red River	0	0	15,160	50,970	0	0	6,000	0	0	7,653	0
436026	Scottsboro	Red River	0	717	6,144	7,308	0	0	5,580	0	0	0	996
436048	Simpkins	Red River	0	0	3,000	6,600	0	0	0	0	0	600	0
436072	Southside	Red River	0	600	0	8,903	0	0	0	0	0	1,200	0
435636	Spring Hill	Red River	0	0	12,213	3,000	0	0	3,000	0	0	1,500	0
435988	St. Bethlehem	Red River	2,268	2,688	5,809	39,607	0	0	9,974	0	0	7,499	0
442244	St. John's	Red River	0	7,115	1,244	38,011	0	0	18,958	0	0	1,047	0
436128	Stewart	Red River	0	0	0	9,436	0	0	0	0	0	750	0
996291	Stone Chapel	Red River	0	0	100	8,320	0	0	0	0	0	0	0
439521	Sycamore	Red River	0	1,000	30	1,372	0	0	0	0	0	0	0
436356	Taylor's Chapel	Red River	0	2,071	14,964	1,324	0	0	15,236	0	0	309	0
435135	Tenn City	Red River	0	0	730	660	0	0	7,815	0	0	1,725	0
436196	Tennessee Ridge	Red River	0	250	4,439	9,436	0	0	0	0	0	750	0
435330	Walton's Chapel	Red River	0	0	5,663	19,178	0	0	12,000	0	0	0	1,200
435990	Water Valley	Red River	0	0	3,200	7,200	0	0	4,800	0	0	3,000	0
436141	Waverly First	Red River	0	2,000	19,823	59,027	0	0	7,200	0	0	8,380	6,161

2019 Tennessee Conference Statistics														
GCNO#	Church	District	All Annual and General Conference Special Contributions	Total amount given directly to United Methodist causes (not sent to Conference)	Total amount given to non-UM benevolent and charitable causes	Base compensation paid to for the Senior Pastor	Base compensation paid to for all Associate Pastor(s) and other pastoral staff.	Base compensation paid to for any deacons not included in 41a or 41b.	Housing benefits paid to for Lead Pastor or person in lead pastoral role as described in 41a.	Housing benefits paid to for all Associate Pastor(s) and other pastoral staff assigned or appointed to the church, include deacons and other clergy in this category.	Housing benefits paid to for any Deacons not included in 41a or 41b.	Total amount paid to pastor and associates(s) for accountable reimbursements	Total amount paid to pastor and associates(s) for any other cash allowances (non accountable)	
			30-36f	37	38	41a	41b	41c	42a	42b	42c	43	44	
			2019	149,594	1,637,811	3,377,280	12,268,477	3,017,146	12,268,477	3,017,146	165,605	3,146,143	1,193,920	32,398
436185	White Bluff	Red River		0	0	1,200	22,205	0	0	0	0	3,600	0	
435818	Wilee's Chapel	Red River		0	0	0	4,486	0	0	0	0	0	0	
435807	Woodlawn	Red River		0	0	0	15,781	0	4,962	0	0	0	0	
435512	Wyatt's Chapel	Red River		0	0	3,417	16,916	0	0	0	0	0	0	
440872	Alto	Stones River		0	0	0	6,600	0	0	0	0	1,520	0	
441422	Antioch	Stones River	570	827	2,843	44,400	0	0	16,369	0	0	0	0	
440600	Asbury	Stones River		0	0	1,670	0	0	21,360	0	0	0	0	
437178	Aspen Hill	Stones River		0	0	140	3,600	0	0	0	0	400	0	
437236	Beech Grove	Stones River		0	1,000	7,000	1,680	0	6,720	0	0	0	0	
440325	Bell Buckle	Stones River	447	0	7,566	37,453	0	0	0	0	0	1,795	0	
440347	Bell Springs	Stones River		0	1,000	3,452	43,086	0	11,616	0	0	677	500	
436425	Berlin	Stones River		0	0	1,000	4,352	0	4,754	0	0	494	500	
441001	Bethel	Stones River		0	500	1,555	33,395	0	7,250	0	0	1,768	0	
441730	Bethel	Stones River	200	4,000	11,687	12,000	0	0	6,000	0	0	795	0	
440278	Blackman	Stones River		0	2,750	10,470	49,590	0	23,102	0	0	800	0	
436527	Blanche	Stones River		0	0	1,625	7,080	0	0	0	0	438	0	
441205	Blankenship	Stones River		0	0	639	14,673	0	12,000	0	0	4,006	0	
440770	Blanton's	Stones River		0	0	0	5,400	0	0	0	0	0	0	
442016	Booneville	Stones River		0	0	5,308	6,000	0	0	0	0	0	0	
440690	Brandon's Chapel	Stones River		0	0	0	6,336	0	5,280	0	0	621	100	
441114	Cainsville	Stones River		0	0	3,000	7,500	0	9,000	0	0	960	4,000	
436391	Caney Springs	Stones River		0	0	650	8,848	0	9,666	0	0	0	1,506	
440096	Cannon	Stones River	40	500	1,993	2,100	0	0	18,044	0	0	1,200	0	
442313	Cedar Grove	Stones River		0	900	0	41,388	0	9,100	0	0	0	0	
440677	Cedar Grove(Rutherford)	Stones River		0	0	1,309	4,400	0	8,000	0	0	250	0	
436540	Chapel Hill	Stones River	60	0	0	44,094	0	0	5,800	0	0	2,649	0	
438663	Clay Hill	Stones River		0	0	460	6,375	0	0	0	0	0	0	
436573	Coldwater	Stones River		0	0	1,600	14,000	0	0	0	4,000	0	2,000	
441240	Concord	Stones River		0	2,000	300	10,000	0	0	0	0	1,000	0	
440837	Cornerstone	Stones River		0	0	731	10,500	10,612	0	0	0	931	0	
436686	Cornersville	Stones River		0	346	0	28,334	0	0	0	0	5,846	4,800	
440405	Cowan	Stones River	249	0	6,246	17,144	0	0	0	0	0	2,996	320	
440427	Dechard	Stones River		0	0	0	19,530	0	4,830	0	0	2,000	0	
436722	Dellrose	Stones River		0	0	0	5,400	0	0	0	0	1,650	0	
436744	Diana	Stones River		0	0	0	17,693	0	0	0	0	0	0	
441012	Dunaway's Chapel	Stones River	147	0	0	2,000	0	0	4,000	0	0	0	0	
440440	Eagleville	Stones River		0	0	0	21,010	0	0	0	0	0	0	
996575	Elders Chapel	Stones River		0	0	0	3,194	0	12,775	0	0	0	0	
996462	Emery	Stones River		0	0	0	1,735	0	5,947	0	0	0	0	
440462	Estill Springs	Stones River	660	0	5,486	53,748	0	0	8,004	0	0	4,080	0	
436414	Farmington	Stones River		0	0	0	2,000	0	13,200	0	0	0	0	
441752	Farris Chapel	Stones River		0	0	934	6,400	0	4,000	0	0	0	0	
442233	Farris Chapel (Rutherford)	Stones River		0	0	0	10,008	0	1,002	0	0	700	0	
436802	Fayetteville First	Stones River	400	1,275	35,700	75,759	23,544	0	11,600	21,966	0	9,116	0	
440757	Fellowship	Stones River		0	0	15,123	60,735	0	42,138	0	0	2,384	0	
442118	Flat Creek	Stones River		0	0	0	13,744	0	5,711	0	0	1,734	0	
441216	Forest Mill	Stones River		0	0	4,550	20,400	0	0	0	0	834	0	
440597	Fountain Grove	Stones River	500	1,300	0	4,968	0	0	0	0	0	0	0	
440713	Friendship	Stones River		0	0	250	0	0	12,000	0	0	0	0	
436493	Glenn's Chapel	Stones River		0	0	0	0	0	2,600	0	0	0	0	
440815	Goosepond	Stones River		0	0	2,300	4,200	0	5,000	0	0	0	0	
441901	Hamilton	Stones River		0	79,420	0	54,415	0	18,000	0	0	6,000	0	
436755	Harms	Stones River		0	0	0	3,000	0	0	0	0	0	0	
441876	Harris Chapel	Stones River		0	0	2,475	42,000	0	13,800	0	0	1,500	0	
441091	Haynes Chapel	Stones River		0	0	2,201	7,890	0	6,000	0	0	0	0	
441103	Hickory Hill	Stones River		0	0	3,100	900	0	6,300	0	0	0	0	
437010	Highland	Stones River		0	0	0	7,000	0	0	0	0	0	0	
442324	Hillcrest	Stones River	720	0	0	38,729	38,279	0	19,450	7,040	0	2,361	0	
440520	Hillsboro First	Stones River	338	750	7,200	56,697	0	0	0	0	0	6,000	0	
440542	Huntland	Stones River		0	51	0	16,967	0	0	0	0	0	0	
441193	Ivy Bluff	Stones River		0	0	1,000	16,048	0	8,000	0	0	0	0	
442164	Kedron	Stones River	870	450	3,545	23,098	0	0	0	0	0	0	0	
441171	Kelley's Chapel	Stones River	60	0	0	2,000	0	0	4,000	0	0	500	0	
996484	Key	Stones River	735	150	0	47,210	0	0	0	0	0	3,000	0	
441034	Lascassas	Stones River		0	0	18,939	6,000	0	9,000	0	0	0	0	
440974	Lavergne First	Stones River		0	2,109	1,168	45,000	0	9,000	0	0	3,104	0	
437021	Lewisburg Chapel	Stones River		0	0	250	8,469	0	0	0	0	0	0	
436881	Lewisburg First	Stones River	2,680	800	430	70,130	0	0	9,000	0	0	3,515	1,000	
996108	Lillard's Chapel	Stones River		0	0	1,150	12,000	0	6,000	0	0	0	0	
437407	Lincoln	Stones River		0	0	700	6,700	0	0	0	0	0	0	
440575	Lock's Memorial	Stones River	285	65	977	17,087	0	0	6,000	0	0	0	0	
440586	Lynchburg First	Stones River		0	0	0	56,875	0	4,500	0	0	2,678	0	
440622	Manchester First	Stones River		0	400	47,186	80,368	0	46,524	7,350	0	17,400	8,185	
440850	Marble Hill	Stones River		0	0	250	0	0	7,200	0	0	0	0	

2019 Tennessee Conference Statistics			All Annual and General Conference Special Contributions	Total amount given directly to United Methodist causes (not sent to Conference)	Total amount given to non-UM benevolent and charitable causes	Base compensation paid to/for the Senior Pastor	Base compensation paid to/for all Associate Pastor(s) and other pastoral staff.	Base compensation paid to/for any Deacons not included in 41a or 41b.	Housing benefits paid to/for Lead Pastor or person in lead pastoral role as described in 41a.	Housing benefits paid to/for all Associate Pastor(s) and other pastoral staff assigned or appointed to the church, include deacons and other clergy in this category.	Housing benefits paid to/for any Deacons not included in 41a or 41b.	Total amount paid to pastor and associate(s) for accountable reimbursements	Total amount paid to pastor and associate(s) for any other cash allowances (non accountable)
GCNO#	Church	District	30-36f	37	38	41a	41b	41c	42a	42b	42c	43	44
		2019	149,594	1,637,811	3,377,280	12,268,477	3,017,146	12,268,477	3,017,146	165,605	3,146,143	1,193,920	32,398
436562	McBurg	Stones River	464	0	4,168	17,000	0	0	10,624	0	0	0	300
436983	Medium	Stones River	0	0	3,030	10,032	0	0	0	0	0	0	0
441810	Mt. Carmel	Stones River	0	0	0	8,600	0	0	0	0	0	0	0
440358	Mt. Lebanon	Stones River	0	0	0	3,628	0	0	0	0	0	0	0
440371	Mt. Olivet	Stones River	0	200	2,040	17,472	0	0	0	0	0	0	0
440768	Mulberry	Stones River	0	0	300	3,000	0	0	0	0	0	0	0
440781	Murfreesboro First	Stones River	893	0	73,537	62,500	104,759	0	85,000	42,000	0	3,595	0
440826	Normandy	Stones River	1,505	1,500	7,763	6,457	0	0	14,543	0	0	3,360	0
442290	Old Lebanon	Stones River	0	0	0	11,016	0	0	0	0	0	300	0
440861	Pelham	Stones River	0	340	10,651	28,979	0	0	12,333	0	0	1,346	0
436961	Petersburg	Stones River	0	0	0	22,315	0	0	0	0	0	0	1,360
441898	Pleasant Grove	Stones River	0	0	200	43,905	0	0	0	0	0	2,370	0
442131	Pleasant Grove	Stones River	0	0	4,378	8,072	0	0	11,383	0	0	1,705	0
440438	Pleasant Hill	Stones River	0	2,536	500	6,336	0	0	5,280	0	0	2,275	1,000
440894	Providence	Stones River	0	0	0	12,600	0	0	0	0	0	0	0
441136	Ransom	Stones River	0	0	13,579	17,700	0	0	0	0	0	0	0
441273	Rays Chapel	Stones River	0	0	0	6,000	0	0	0	0	0	0	0
440928	Salem	Stones River	0	1,937	6,965	12,096	0	0	3,216	0	0	0	0
996278	Scott's Chapel	Stones River	0	0	0	2,077	0	0	8,307	0	0	0	0
440941	Shelbyville First	Stones River	3,500	3,515	12,150	81,228	0	0	10,000	0	0	8,297	0
442153	Shiloh	Stones River	0	0	18,660	6,750	500	0	31,020	0	0	4,868	0
441295	Singleton	Stones River	0	0	550	0	7,235	0	0	0	0	0	0
441158	Smith's Chapel	Stones River	0	0	2,750	3,400	0	0	5,000	0	0	0	0
440985	Smyrna First	Stones River	0	1,809	13,000	61,239	12,976	0	0	10,684	0	4,933	5,000
996600	St. John	Stones River	0	100	300	2,184	0	0	14,617	0	0	0	0
440804	St. Mark's	Stones River	37,434	600	9,000	97,487	61,267	114,000	12,000	0	0	12,900	0
440564	St. Paul	Stones River	0	0	0	22,000	0	0	0	0	0	0	0
441238	St. Paul	Stones River	0	208	350	8,036	0	0	0	0	0	0	0
996121	Stephen's Chapel	Stones River	0	0	600	2,470	0	0	13,000	0	0	0	0
996154	Stones River	Stones River	0	0	200	13,860	0	0	0	0	0	0	0
441023	Summitville	Stones River	0	0	1,100	13,200	0	0	9,000	0	0	0	0
441284	Trinity	Stones River	0	0	3,731	55,934	0	0	22,000	0	0	4,779	0
441067	Tullahoma First	Stones River	0	78,032	122,616	71,200	0	0	21,500	0	0	4,794	0
441912	Turkey Creek	Stones River	0	0	0	7,344	0	0	0	0	0	2,000	0
440906	Valley Home	Stones River	0	0	0	19,800	0	0	0	0	0	0	0
441796	Walnut Grove	Stones River	0	0	4,030	25,450	0	0	0	0	0	0	0
441125	Wartrace	Stones River	0	0	500	10,049	0	0	0	7,100	0	2,100	500
440336	Wesley Heights	Stones River	0	0	5,447	42,000	0	0	14,400	0	0	3,724	0
441251	West End	Stones River	0	0	620	2,766	0	0	0	0	0	0	0
441147	Whiteside	Stones River	0	0	0	5,520	0	0	2,880	0	0	0	150
441160	Winchester First	Stones River	2,273	0	1,123	69,000	48,512	0	12,000	15,400	0	7,480	0
441182	Woodbury	Stones River	184	184	3,382	49,371	0	0	18,500	0	0	151	0
440451	Zion Hill	Stones River	0	0	0	600	0	0	4,200	0	0	0	0

2019 Tennessee Conference Statistics			Total amount paid in salary and benefits for all other church staff and diaconal ministers	Total amount spent for local church program expenses	Total amount spent for other local church operating expenses	Total of church operating expenses	Total amount paid for principal and interest on indebtedness, loans, mortgages, etc.	Total amount paid on capital expenditures for building improvements, and major equipment purchases	Total Church Expenses (Grand Total Paid)	Number of giving units	Amount received through pledges	Amount received from non-pledging, but identified givers	Amount received from unidentified givers	
GCNO#	Church	District	45	46	47	41a-47	48	49	50 (29a - 49)	51	52a	52b	52c	
			2019	1,046,104	171,784	19,817,894	5,403,520	19,359,104	65,622,095	7,216,912	6,209,982	96,111,234	33,789	34,076,473
438322	Alexandria	Caney Fork River	0	348	7,485	13,833	0	4,800	23,480	8	0	15,868	0	
437420	Algood	Caney Fork River	42,992	1,771	47,618	156,264	0	7,800	191,646	60	0	154,634	6,381	
438082	Allens Chapel	Caney Fork River	0	1,560	14,184	44,004	0	45,600	100,544	0	0	38,095	0	
437998	Almyra	Caney Fork River	0	363	3,231	15,863	0	412	20,504	12	0	21,963	0	
995786	Ballard	Caney Fork River	0	800	2,637	5,837	0	0	6,711	12	0	4,500	0	
440735	Bascom	Caney Fork River	0	1,164	9,307	20,238	0	28,240	52,962	14	0	24,024	0	
437442	Baxter	Caney Fork River	0	500	4,714	38,610	0	0	47,004	22	0	60,000	6,000	
437431	Bethany	Caney Fork River	0	4,887	6,029	15,916	0	0	17,408	15	0	18,450	0	
438071	Bethel	Caney Fork River	0	633	4,783	10,116	0	0	13,406	11	0	0	8,269	
437921	Bethlehem	Caney Fork River	0	579	3,830	14,009	0	0	15,392	12	0	0	13,203	
438184	Bon Air	Caney Fork River	0	6,155	6,835	20,790	0	7,424	28,214	27	0	58,269	0	
996358	Braden	Caney Fork River	0	500	3,800	6,850	0	0	7,903	14	0	0	0	
439838	Bright Hill	Caney Fork River	0	1,760	4,718	14,478	0	6,317	24,217	15	0	19,455	9,287	
437577	Brotherton	Caney Fork River	0	115	7,125	10,240	0	0	12,870	5	0	14,187	0	
438402	Brush Creek	Caney Fork River	0	565	2,984	6,549	0	0	7,507	9	0	2,739	5,106	
439862	Buckner's Chapel	Caney Fork River	0	795	4,751	26,534	0	0	29,387	0	0	29,625	0	
996052	Burton's	Caney Fork River	0	1,125	9,653	23,973	0	0	29,223	28	0	37,690	0	
437896	Byrdstown	Caney Fork River	0	400	9,475	34,039	7,733	5,995	56,968	45	0	52,866	0	
438424	Carthage	Caney Fork River	117,251	35,262	74,483	302,946	45,273	9,644	424,434	148	0	377,096	15,712	
438630	Cedar Point	Caney Fork River	0	793	4,055	10,308	0	0	10,708	9	0	12,181	0	
437486	Celina	Caney Fork River	0	35,640	37,592	116,624	16,983	6,360	153,358	29	0	55,890	0	
440360	Centertown	Caney Fork River	0	8,705	61,119	95,205	46,933	32,973	194,639	52	0	145,005	22,601	
437500	Chestnut Mound	Caney Fork River	0	2,613	5,646	23,260	0	4,834	39,493	29	0	51,040	0	
440746	Christ (McMinnville)	Caney Fork River	23,386	10,440	42,048	146,755	0	0	178,839	85	0	173,607	6,456	
439510	Christ Chapel	Caney Fork River	0	165	2,008	6,073	0	0	7,474	11	0	0	6,380	
996132	Clark	Caney Fork River	1,800	730	9,600	31,176	0	9,450	48,501	14	0	3,500	23,750	
437522	Clarkrange	Caney Fork River	0	1,102	8,813	32,220	0	0	40,521	25	0	22,535	4,890	
437681	Claysville	Caney Fork River	3,689	267	2,488	16,004	0	0	21,011	16	0	9,200	14,684	
438958	Clear Fork	Caney Fork River	0	559	4,757	9,741	0	0	10,581	12	0	7,600	0	
440382	Coalmont	Caney Fork River	0	799	4,978	12,537	0	5,000	20,381	0	0	0	14,490	
437544	Cookeville First	Caney Fork River	567,994	113,814	258,596	1,164,604	62,920	62,185	1,619,855	469	1,095,643	460,192	46,710	
437646	Crossville First	Caney Fork River	313,359	86,847	295,455	862,694	42,106	14,049	1,102,965	487	581,434	402,384	12,106	
437373	Cummingsville	Caney Fork River	0	10	3,404	10,014	0	0	10,264	10	0	0	9,132	
439372	Curry's Chapel	Caney Fork River	600	222	6,271	11,893	0	900	13,864	9	0	12,740	0	
996096	Dicktown	Caney Fork River	0	200	1,200	3,200	0	0	3,865	13	0	0	4,500	
438140	Dodson Chapel	Caney Fork River	0	2,015	8,182	27,073	0	0	31,020	25	0	41,745	12,210	
437715	Dorton	Caney Fork River	3,116	1,863	4,760	23,766	0	0	39,430	30	0	27,901	10,757	
437748	Dowelltown	Caney Fork River	0	3,482	11,321	34,663	0	0	45,961	13	0	43,484	0	
437761	Doyle	Caney Fork River	2,400	1,100	43,106	84,046	16,830	0	100,876	100	0	117,000	0	
437954	Elmwood	Caney Fork River	0	635	3,500	14,135	0	0	17,735	15	0	0	11,639	
437692	Fairfield Glade	Caney Fork River	283,633	60,651	126,090	677,771	0	48,541	1,070,210	565	568,127	360,544	24,975	
440143	Findlay	Caney Fork River	0	1,454	6,274	22,650	0	618	28,389	32	0	28,685	0	
439133	Fraser's	Caney Fork River	0	4,277	2,592	12,869	0	0	15,459	0	0	0	17,671	
438151	Friendship	Caney Fork River	0	2,635	33,726	50,840	0	11,527	65,025	32	0	45,475	3,674	
437750	Fullers	Caney Fork River	0	475	6,775	17,855	0	0	19,456	8	500	15,076	0	
437806	Gainesboro	Caney Fork River	11,752	6,780	17,584	80,116	0	0	103,377	78	0	59,476	23,770	
438708	Gordonsville	Caney Fork River	0	1,578	23,067	53,445	1,047	0	57,342	0	0	42,597	28,399	
440291	Grace	Caney Fork River	1,320	2,209	2,277	12,566	0	0	15,120	0	0	0	19,721	
437828	Granville	Caney Fork River	2,575	2,123	6,046	34,075	0	250	46,079	50	0	47,771	7,869	
437737	Grassy Cove	Caney Fork River	0	1,455	5,159	14,116	0	0	21,637	11	0	24,764	4,138	
437841	Grimsley	Caney Fork River	0	540	8,513	21,850	0	627	23,824	0	0	0	23,142	
438377	Hickory Grove	Caney Fork River	0	3,605	5,468	15,013	0	0	15,013	0	0	9,000	1,875	
439155	Hickory Valley	Caney Fork River	0	772	7,571	17,343	0	0	21,325	20	0	34,755	4,420	
439452	Hilham	Caney Fork River	0	6,820	6,107	19,027	0	0	20,959	23	0	29,088	0	
435660	Hispanic Fellowship	Caney Fork River	0	0	0	0	0	0	0	0	0	0	0	
437668	Homestead	Caney Fork River	17,553	14,605	41,688	105,821	0	5,923	157,009	106	0	125,323	23,311	
439918	Jacob's Pillar	Caney Fork River	0	20	3,224	5,644	0	0	7,190	10	0	0	4,601	
437863	Jamestown	Caney Fork River	0	955	21,923	78,578	0	0	82,078	36	0	86,582	0	
439953	Keltonburg	Caney Fork River	0	1,428	12,083	26,587	0	925	33,913	0	0	0	57,050	
996438	Kynett	Caney Fork River	0	425	10,560	25,162	0	10,000	39,717	27	0	28,420	0	
438674	Lancaster	Caney Fork River	0	1,532	4,821	9,353	0	0	12,144	5	0	4,630	6,395	
438925	Liberty	Caney Fork River	0	3,783	7,440	11,223	0	0	16,659	10	0	0	17,031	
437943	Maggart	Caney Fork River	0	2,606	3,976	12,003	0	3,800	18,950	14	0	12,984	0	
435113	Martin Chapel Fellowship	Caney Fork River	0	1,553	14,463	21,980	0	0	24,240	0	0	17,634	19,869	
438286	Martin's Chapel	Caney Fork River	1,040	4,690	11,611	34,141	0	0	34,700	17	0	0	25,492	
437726	McDonald Chapel	Caney Fork River	0	10	6,631	18,141	0	0	18,341	13	0	0	15,420	
437453	McFerrin	Caney Fork River	0	1	3,098	8,643	0	0	10,201	10	0	0	10,829	
440666	McMinnville First	Caney Fork River	91,762	43,274	130,656	407,355	6,309	47,776	563,226	136	485,762	0	16,517	
437965	Monterey	Caney Fork River	21,248	1,759	46,581	122,596	0	7,982	155,444	77	0	137,924	15,519	
440724	Morrison	Caney Fork River	0	1,532	12,313	48,645	0	5,296	67,054	6	0	54,798	0	
440702	Morton Memorial	Caney Fork River	11,708	6,983	65,688	145,819	117,218	28,079	361,043	138	164,270	47,355	6,879	
440154	Mt. Carmel	Caney Fork River	0	150	5,798	22,665	0	6,967	33,844	23	0	20,894	0	
437885	Mt. Gilead	Caney Fork River	0	3,120	13,420	31,298	0	2,485	41,432	0	0	0	55,413	
438036	Mt. Gilead	Caney Fork River	0	1,304	7,506	22,135	0	6,658	33,898	0	0	25,932	0	

2019 Tennessee Conference Statistics			Total amount paid in salary and benefits for all other church staff and diaconal ministers	Total amount spent for local church program expenses	Total amount spent for other local church operating expenses	Total of church operating expenses	Total amount paid for principal and interest on indebtedness, loans, mortgages, etc.	Total amount paid on capital expenditures for building improvements, and major equipment purchases	Total Church Expenses (Grand Total Paid)	Number of giving units	Amount received through pledges	Amount received from non-pledging, but identified givers	Amount received from unidentified givers
GCNO#	Church	District	45	46	47	41a-47	48	49	50 (29a - 49)	51	52a	52b	52c
		2019	1,046,104	171,784	19,817,894	5,403,520	19,359,104	65,622,095	7,216,912	6,209,982	96,111,234	33,789	34,076,473
439827	Mt. Pisgah	Caney Fork River	0	1,107	2,606	15,753	0	0	19,809	16	0	0	20,310
437590	Mt. Union	Caney Fork River	0	726	3,978	17,302	0	0	22,438	10	0	13,794	8,376
437987	Mt. Zion	Caney Fork River	0	3,486	7,035	20,521	0	1,005	27,543	23	0	0	46,503
440633	Mt. Zion	Caney Fork River	0	1,976	4,964	17,578	0	5,629	27,268	21	0	22,031	0
440688	New Bybees Chapel	Caney Fork River	0	88	1,288	4,426	0	0	6,733	0	0	0	15,318
438696	New Middleton	Caney Fork River	0	1,206	9,261	26,667	0	0	36,772	14	0	22,885	17,045
438093	New Short Mt	Caney Fork River	0	3,205	4,900	31,803	0	16,126	57,794	25	0	47,820	19,414
441956	New Union	Caney Fork River	3,400	1,094	6,312	33,006	0	17,726	68,374	0	0	44,643	0
439612	Okolona	Caney Fork River	0	173	4,598	26,071	0	0	37,652	38	0	18,193	17,653
440848	Palmer	Caney Fork River	0	424	5,445	11,869	0	0	11,892	0	0	0	11,000
438014	Peeled Chestnut	Caney Fork River	0	1,993	3,076	11,069	0	180	13,226	0	0	12,258	0
996267	Phillips Chapel (Liberty)	Caney Fork River	0	98	1,295	2,593	0	0	2,989	4	0	300	1,000
437772	Pisgah	Caney Fork River	0	250	1,576	12,431	0	0	12,631	11	0	9,167	0
438220	Pleasant Grove	Caney Fork River	18,876	2,753	17,182	60,911	0	11,300	76,211	44	0	0	105,600
437635	Pomona	Caney Fork River	3,324	1,441	33,781	94,501	8,921	0	128,559	0	0	97,479	24,765
437817	Red Hill	Caney Fork River	0	2,854	2,312	17,839	0	4,818	30,605	9	0	0	25,710
438025	Shady Grove	Caney Fork River	110	73	4,457	14,240	0	1,787	18,502	15	0	1,536	18,601
440314	Shiloh	Caney Fork River	1,200	344	4,547	11,851	0	0	15,616	10	0	16,145	3,581
438264	Shipley	Caney Fork River	0	836	3,915	11,551	0	0	12,373	6	0	8,591	2,308
438047	Short Mountain	Caney Fork River	0	2,474	6,187	18,261	0	0	25,509	11	0	20,610	0
438435	Smith Memorial	Caney Fork River	0	1,846	1,500	9,856	0	0	12,518	0	0	6,709	0
438060	Smithville	Caney Fork River	41,734	5,524	38,442	147,134	0	0	152,216	0	0	155,525	14,686
440110	Snow Hill	Caney Fork River	600	1	4,743	10,744	0	0	12,102	0	0	21,577	0
438105	Sparta First	Caney Fork River	53,551	13,000	64,230	204,903	0	70,000	340,761	76	0	220,586	11,000
440165	Spring Chapel	Caney Fork River	0	2,599	6,184	21,655	0	0	27,212	27	0	0	34,018
437602	Summerfield	Caney Fork River	0	400	4,928	17,328	0	0	18,328	11	0	18,500	0
437613	Tollett's	Caney Fork River	1,200	3,295	10,686	33,873	0	0	43,747	16	0	42,470	227
441045	Tracy City	Caney Fork River	21,841	7,646	21,342	110,374	0	9,414	148,729	55	0	104,499	44,785
437830	Travisville	Caney Fork River	0	205	2,447	15,325	0	0	16,516	19	0	0	15,377
438457	Wartrace	Caney Fork River	0	4,170	1,598	11,708	0	0	11,708	0	0	7,500	0
438138	Webbs Chapel	Caney Fork River	0	1,009	6,490	19,859	0	0	24,871	18	350	22,835	4,901
438058	Wesley Chapel	Caney Fork River	0	154	4,765	9,719	0	0	9,719	0	0	0	13,201
437852	Wolf River	Caney Fork River	0	661	4,566	17,900	0	0	19,350	13	0	0	15,933
437670	Woodlawn	Caney Fork River	1,295	1,331	5,886	19,233	0	0	20,509	21	0	27,794	0
996187	Wrights	Caney Fork River	0	2,355	12,470	29,819	0	0	35,068	6	0	29,849	4,600
439771	Zion Hill	Caney Fork River	0	3,961	10,537	41,998	0	0	44,167	0	0	65,859	0
435204	Adams	Cumberland River	5,300	7,267	22,563	82,097	0	0	101,306	50	113,534	0	0
442084	Aldersgate	Cumberland River	9,035	1,886	35,641	67,562	0	0	72,353	9	0	50,378	0
441386	Andrew Price	Cumberland River	74,775	5,754	116,163	233,884	0	9,349	252,761	35	128,270	90,376	2,774
441444	Arlington	Cumberland River	42,330	1	48,452	122,283	0	11,000	144,654	59	0	105,510	4,904
996314	Bank's Chapel	Cumberland River	15,820	1,141	21,395	50,348	2,158	500	61,668	21	0	63,501	0
438366	Beech Grove (Davidson)	Cumberland River	0	2,233	14,885	36,693	0	0	48,595	20	0	46,915	2,526
438732	Beech Grove (Trousdale)	Cumberland River	0	430	5,000	12,630	0	0	13,831	15	0	9,056	0
441763	Bellshire	Cumberland River	9,465	3,426	34,961	76,817	0	0	98,014	37	0	57,195	4,184
441524	Belmont	Cumberland River	591,742	59,497	226,679	1,157,363	228,000	18,206	1,753,215	457	1,315,751	118,576	19,948
438468	Bethlehem	Cumberland River	9,800	5,008	15,220	58,748	0	2,940	75,886	35	0	109,572	2,753
438388	Bethpage	Cumberland River	10,400	5,636	28,129	112,465	0	0	112,465	16	0	103,310	3,900
996518	Bigbee Chapel	Cumberland River	0	83	5,335	9,018	0	0	9,018	19	0	15,895	0
441568	Blakemore	Cumberland River	41,933	6,173	84,989	208,155	11,029	499,670	777,049	97	198,842	10,813	1,750
996017	Brooks Memorial	Cumberland River	16,060	9,680	43,010	107,137	0	15,000	125,436	48	0	70,283	0
438470	Cairo	Cumberland River	0	295	3,816	11,717	0	1,160	17,467	30	0	22,560	3,259
441648	Calvary	Cumberland River	473,233	75,007	273,988	1,038,198	0	182,156	1,552,237	350	1,121,895	222,656	4,983
438834	Campground	Cumberland River	0	2,520	2,472	11,337	0	520	15,857	7	0	1,640	18,905
438971	Cedar Grove	Cumberland River	0	200	2,414	5,014	0	525	6,238	5	0	0	0
435385	Cedar Hill	Cumberland River	0	278	10,634	43,244	0	578	64,858	18	0	40,315	10,215
438812	Chapel Hill	Cumberland River	0	600	2,500	12,800	0	5,400	23,991	9	0	15,840	2,165
441706	City Road Chapel	Cumberland River	93,127	7,891	186,368	353,866	0	21,000	426,930	135	171,855	156,810	3,293
400078	Connection	Cumberland River	0	0	0	0	0	0	0	0	0	0	0
438685	Connell Memorial	Cumberland River	150,971	25,697	104,069	353,290	0	84,480	535,121	148	477,772	625	9,351
439337	Cook's	Cumberland River	121,439	35,616	74,696	311,232	2,000	0	377,738	109	269,625	93,200	12,179
441717	Crievewood	Cumberland River	132,281	36,597	125,562	415,766	60,379	14,880	549,264	170	340,770	100,815	13,562
438446	Cross Plains	Cumberland River	17,600	6,888	21,787	91,069	0	0	111,012	40	0	130,674	0
996393	Cross Roads	Cumberland River	0	1,500	300	4,056	0	0	5,660	10	1,000	500	0
441741	Dalewood	Cumberland River	41,147	8,000	61,000	152,387	0	0	170,887	80	217,776	0	0
441785	Dodson Chapel	Cumberland River	5,280	495	21,630	50,249	33,156	6,462	91,232	48	0	39,085	3,465
441808	Donelson Heights	Cumberland River	66,474	7,733	74,947	223,254	0	4,273	252,688	79	155,299	103,534	4,321
438297	Douglass Chapel	Cumberland River	600	100	11,718	22,018	0	0	23,020	6	0	23,576	0
996028	Dowell	Cumberland River	13,705	2,113	14,317	40,042	0	0	46,817	30	0	0	41,000
441821	East End	Cumberland River	136,235	24,297	81,465	374,813	2,789	165,846	622,217	205	359,556	60,084	0
441455	Edgehill	Cumberland River	62,772	14,023	10,019	147,800	0	0	329,146	114	274,997	54,570	5,350
438526	Fairfield	Cumberland River	1,650	350	7,897	51,870	0	0	51,870	0	0	0	56,759
439304	Forest Grove	Cumberland River	0	4,124	21,571	63,333	0	21,975	98,917	93	50,623	1,225	0
438561	Gallatin First	Cumberland River	395,454	75,011	208,327	837,750	64,580	15,632	1,145,721	502	728,834	353,283	15,370
438628	Gideon UMC	Cumberland River	7,557	3,696	18,000	48,797	0	0	58,939	25	0	32,275	13,827

2019 Tennessee Conference Statistics														Total amount paid in salary and benefits for all other church staff and diaconal ministers	Total amount spent for local church program expenses	Total amount spent for other local church operating expenses	Total of church operating expenses	Total amount paid for principal and interest on indebtedness, loans, mortgages, etc.	Total amount paid on capital expenditures for building improvements, and major equipment purchases	Total Church Expenses (Grand Total Paid)	Number of giving units	Amount received through pledges	Amount received from non-pledging, but identified givers	Amount received from unidentified givers
GCNO#	Church	District	45	46	47	41a-47	48	49	50 (29a - 49)	51	52a	52b	52c											
		2019	1,046,104	171,784	19,817,894	5,403,520	19,359,104	65,622,095	7,216,912	6,209,982	96,111,234	33,789	34,076,473											
438641	Gladeville	Cumberland River	93,880	24,360	74,608	267,127	0	1,711	319,949	124	0	350,949	13,582											
441865	Glenciff	Cumberland River	19,250	2,500	39,773	84,897	0	0	89,996	30	0	43,084	200											
441887	Glendale	Cumberland River	5,560	2,972	38,857	87,389	13,731	33,601	143,860	141	53,178	19,907	3,766											
439246	Good Hope	Cumberland River	0	2,418	7,743	35,161	0	0	48,844	33	0	0	72,849											
438606	Good Shepherd	Cumberland River	141,703	7,631	167,585	384,719	173,663	4,500	599,183	203	0	389,343	6,431											
440484	Grace	Cumberland River	155,843	81,887	147,995	537,544	8,449	4,558	671,818	198	0	622,000	657											
438721	Greenbrier	Cumberland River	54,036	10,110	36,791	156,063	0	0	175,464	120	0	172,913	19,312											
438743	Hartsville	Cumberland River	27,830	11,928	33,235	123,496	0	28,000	178,470	74	0	116,400	9,649											
438856	Haysville	Cumberland River	0	11	4,029	6,440	0	0	6,940	0	0	0	4,050											
438787	Hendersonville First	Cumberland River	548,335	57,859	401,185	1,288,145	100,560	114,939	1,783,768	633	1,388,393	264,456	12,416											
441546	Hermitage	Cumberland River	434,898	71,336	283,295	978,449	0	0	1,282,255	432	731,120	461,367	25,634											
442335	Hickory Bend	Cumberland River	3,581	1,970	22,048	43,211	0	9,598	55,944	40	0	30,180	1,290											
995742	Hopewell	Cumberland River	0	500	300	2,360	0	0	2,957	6	1,000	700	0											
996223	John Wesley	Cumberland River	48,849	19,729	55,057	210,155	0	0	252,521	158	203,141	0	10,100											
996074	Key	Cumberland River	0	95	9,090	12,785	4,116	0	16,931	10	900	0	624											
996063	Key-Stewart	Cumberland River	24,530	6,000	53,737	114,267	15,095	5,000	154,586	150	0	165,000	5,000											
438845	Lafayette	Cumberland River	11,657	11,751	28,141	109,989	0	3,660	138,301	58	0	100,973	13,052											
438583	Lambuth Memorial	Cumberland River	26,918	8,658	33,642	119,660	0	5,558	151,097	99	0	108,014	8,801											
438903	Lebanon First	Cumberland River	293,850	71,072	201,402	744,084	0	169,360	1,125,256	369	667,871	386,589	15,806											
439235	Leeville	Cumberland River	0	1,741	11,908	57,689	0	5,925	64,014	0	0	51,310	4,289											
439053	Liberty	Cumberland River	0	3	7,400	15,885	0	0	15,885	10	0	13,894	0											
439350	Lutons	Cumberland River	5,990	1,440	13,296	29,126	0	6,300	43,294	21	0	45,340	2,500											
439315	Martin's Chapel	Cumberland River	0	977	18,000	43,977	0	0	48,991	27	0	0	41,320											
442062	Matthews Memorial	Cumberland River	28,248	3,101	26,078	119,886	0	3,124	166,060	88	0	116,667	11,085											
439042	McKendree Memorial	Cumberland River	31,503	13,947	58,410	173,903	0	73,197	308,692	150	0	256,994	10,945											
438550	Mt. Olive	Cumberland River	0	782	5,182	11,814	0	250	16,701	7	0	14,938	0											
438982	Mt. Pleasant	Cumberland River	0	25	9,000	47,525	0	0	58,129	12	0	54,555	0											
438311	Mt. Vernon	Cumberland River	0	375	6,410	16,585	0	1,000	21,690	17	0	15,500	4,856											
435897	Mt. Zion (Springfield)	Cumberland River	0	110	14,300	25,210	0	0	30,358	51	0	34,351	0											
442120	Nancy Webb Kelly	Cumberland River	8,965	1,920	6,473	23,558	0	0	23,558	20	0	18,373	5,749											
435911	New Chapel	Cumberland River	22,158	1,998	32,646	102,127	0	0	125,711	40	0	133,193	0											
442186	Old Hickory	Cumberland River	18,015	2,994	73,933	153,666	0	11,788	192,638	83	142,865	4,550	4,837											
438960	Owens Chapel	Cumberland River	0	1,656	23,188	45,244	0	0	53,650	37	0	0	53,561											
436061	Palestine	Cumberland River	0	150	5,792	19,242	0	0	25,264	0	0	31,250	627											
996234	Patterson Memorial	Cumberland River	22,000	10,834	28,735	99,504	24,844	10,470	156,946	68	0	165,212	0											
996531	Payne Chapel	Cumberland River	0	110	4,290	7,400	0	0	7,400	0	9,306	0	0											
442200	Pennington	Cumberland River	64,623	5,564	74,481	221,986	0	0	266,352	67	0	239,057	4,508											
996085	Pickett-Rucker	Cumberland River	52,278	28,636	46,200	178,449	0	25,000	203,699	120	0	108,900	55,000											
439007	Pleasant Grove	Cumberland River	240	96	3,953	11,129	0	2,973	17,408	7	0	10,725	63											
439270	Pleasant Grove	Cumberland River	3,380	324	9,477	40,359	0	0	49,913	15	0	45,693	2,169											
435933	Port Royal	Cumberland River	12,350	749	7,617	37,697	0	1,860	54,313	15	0	44,664	5,957											
435396	Porter's Chapel	Cumberland River	0	657	6,846	18,953	0	0	22,625	8	0	19,431	0											
442346	Primera Iglesia	Cumberland River	0	9,029	6,684	44,423	0	0	47,094	35	0	27,092	3,770											
435740	Providence (Cumberland)	Cumberland River	535,540	202,242	187,475	1,254,426	650,784	1,245	2,315,540	1,339	782,814	2,085,100	27,500											
438515	Rehoboth	Cumberland River	88,865	18,286	74,105	309,187	0	10,231	421,387	148	0	343,927	9,974											
442222	Ruth Ensor Memorial	Cumberland River	0	1,915	12,222	43,613	0	0	54,625	27	0	37,799	2,156											
438891	Sadlers	Cumberland River	0	81	6,939	14,220	0	0	14,220	9	0	16,813	0											
439075	Salem	Cumberland River	0	200	3,200	10,300	0	0	13,466	8	0	11,350	2,322											
437340	Saundersville	Cumberland River	16,891	271	13,150	47,812	0	13,057	80,141	21	0	46,055	6,370											
996336	Seay Chapel	Cumberland River	0	1,000	1,000	5,856	0	1,000	8,169	6	2,000	8,000	0											
996245	Seay Hubbard	Cumberland River	27,752	1,000	43,445	141,082	29,991	3,900	183,800	33	0	157,876	0											
439064	Slater's	Cumberland River	950	783	5,380	14,313	0	0	18,487	7	0	11,605	2,567											
438914	Smith's Chapel (Cumb)	Cumberland River	0	293	5,103	15,896	0	11,241	32,532	17	0	0	35,956											
442302	South End	Cumberland River	39,162	10,104	38,533	133,430	0	7,122	199,416	60	0	172,643	4,506											
436083	Springfield First	Cumberland River	254,923	55,946	102,661	554,483	220,432	0	908,138	263	0	962,521	18,019											
996303	St. John	Cumberland River	0	770	19,911	32,081	0	0	38,936	20	0	29,700	0											
439086	Statesville	Cumberland River	0	200	1,205	11,965	0	0	14,474	10	0	0	15,712											
442368	Trinity	Cumberland River	5,165	170	7,373	17,008	0	2,906	20,319	11	0	12,400	4,829											
438594	Tuckers	Cumberland River	0	198	2,540	7,538	0	0	8,379	0	0	0	14,491											
439144	Walkers	Cumberland River	5,360	1,682	12,644	49,028	0	5,000	63,431	28	0	54,755	3,041											
439166	Walnut Grove	Cumberland River	0	1,813	11,375	36,541	0	20,485	69,858	52	0	64,141	3,612											
435410	Wartrace	Cumberland River	2,401	50	15,330	31,917	0	17,330	53,247	0	0	0	34,306											
442448	West End	Cumberland River	912,938	177,403	571,365	2,043,423	20,260	73,979	2,962,997	748	1,876,897	360,218	31,338											
438993	Westland	Cumberland River	59,012	3,200	55,081	173,293	0	0	185,294	65	154,315	9,767	10,201											
439202	Westmoreland	Cumberland River	0	500	19,173	33,353	0	7,514	47,909	17	0	46,737	0											
439224	White House	Cumberland River	181,007	36,413	101,771	408,542	0	29,250	516,169	151	0	499,687	0											
438798	Willow Grove	Cumberland River	0	800	4,000	13,200	0	0	15,800	9	0	0	12,326											
442483	Woodbine	Cumberland River	27,040	1,575	42,483	99,004	0	19,625	146,511	45	0	113,489	1,356											
435955	Woodland Street	Cumberland River	0	361	39,971	57,632	0	0	67,636	33	0	43,035	6,996											
441375	Abrams	Harpeth River	0	64	1,304	5,525	0	0	7,264	0	0	0	10,890											
439678	Antioch	Harpeth River	0	971	5,492	47,196	0	728	65,383	42	0	0	111,629											
436403	Ardmore	Harpeth River	0	1,043	16,503	39,746	0	4,233	60,499	30	0	79,536	3,116											
439417	Barnhill	Harpeth River	0	2,542	5,541	28,229	0	0	37,071	23	0	29,257	18,707											
996507	Beech Grove	Harpeth River	0	50	5,200	8,992	0	0	9,841	0	0	8,997	0											

2019 Tennessee Conference Statistics														
GCNO#	Church	District	Total amount paid in salary and benefits for all other church staff and diaconal ministers	Total amount spent for local church program expenses	Total amount spent for other local church operating expenses	Total of church operating expenses	Total amount paid for principal and interest on indebtedness, loans, mortgages, etc.	Total amount paid on capital expenditures for building improvements, and major equipment purchases	Total Church Expenses (Grand Total Paid)	Number of giving units	Amount received through pledges	Amount received from non-pledging, but identified givers	Amount received from unidentified givers	
			45	46	47	41a-47	48	49	50 (29a - 49)					51
			2019	1,046,104	171,784	19,817,894	5,403,520	19,359,104	65,622,095	7,216,912	6,209,982	96,111,234	33,789	34,076,473
437032	Bethel	Harpeth River	0	5	1,815	3,440	0	0	3,519	0	0	0	4,536	
439760	Bethel	Harpeth River	0	4,601	4,682	18,642	0	5,600	30,065	10	0	3,000	32,674	
436460	Bethesda	Harpeth River	0	9,112	24,017	62,804	0	4,600	87,353	24	0	68,915	0	
436482	Bethlehem	Harpeth River	521,763	43,567	140,270	788,600	0	1,842	945,899	220	595,881	270,522	5,087	
436505	Bigbyville	Harpeth River	0	334	32,128	48,365	0	0	73,982	0	0	87,429	5,764	
437293	Blooming Grove	Harpeth River	0	103	3,181	9,108	0	0	11,627	10	0	13,640	0	
439441	Bon Aqua	Harpeth River	250	2,321	15,236	36,407	0	12,441	62,580	20	0	44,939	9,700	
441604	Brentwood	Harpeth River	2,584,519	531,470	1,379,685	5,828,293	747,438	101,109	8,696,404	2,561	5,227,022	1,997,002	72,134	
437134	Burwood	Harpeth River	0	275	4,500	9,195	0	6,800	15,995	7	0	7,900	0	
436994	Campbellsville	Harpeth River	0	1,406	8,564	19,684	0	2,091	28,552	13	0	24,007	0	
439428	Campground	Harpeth River	0	1,100	4,800	12,400	0	2,100	17,836	10	20,374	0	0	
396294	Cedar Grove	Harpeth River	0	2,238	4,452	14,390	0	0	15,391	12	0	14,357	0	
437191	Cedar Grove	Harpeth River	0	1,510	4,890	10,556	0	0	15,791	22	0	19,000	3,327	
441342	Cedar Valley	Harpeth River	0	970	3,871	13,390	0	0	17,257	14	0	15,394	0	
439463	Centerville	Harpeth River	47,946	16,295	89,230	213,062	0	2,471	253,714	37	155,235	5,969	6,863	
441318	Chappell Memorial	Harpeth River	0	410	3,095	7,730	0	0	8,332	7	0	5,044	0	
439986	Cherry's Chapel	Harpeth River	0	1,325	3,910	13,035	0	16,511	34,360	0	0	24,443	5,062	
437065	Chestnut Grove	Harpeth River	0	1,254	5,752	11,031	0	75	14,630	12	0	22,000	4,690	
441615	Chinabee	Harpeth River	0	1	1,700	4,200	0	0	4,200	7	0	0	5,382	
439714	Choates Creek	Harpeth River	0	112	10,454	42,447	0	3,838	62,721	20	0	91,723	10,881	
441661	Christ	Harpeth River	296,172	74,569	227,196	915,168	167,471	23,558	1,332,701	412	969,402	242,179	15,015	
439485	Clifton	Harpeth River	3,000	1	8,889	39,503	0	0	54,651	40	0	57,886	3,893	
439680	Coleman Memorial	Harpeth River	50,131	16,640	99,060	249,429	0	4,804	307,820	146	248,591	1,339	6,734	
436584	College Grove	Harpeth River	20,525	7,839	41,203	118,583	0	0	177,294	68	0	98,583	17,580	
439508	Collinwood	Harpeth River	0	1,200	4,600	26,626	0	2,698	36,523	18	0	39,230	0	
436620	Columbia First	Harpeth River	229,752	63,244	104,349	611,874	411,119	141,561	1,298,194	423	648,471	273,005	15,845	
437156	Cowles	Harpeth River	4,512	2,101	2,101	22,275	0	8,202	36,102	15	0	40,872	0	
436607	Craft Memorial	Harpeth River	27,816	6,024	30,565	95,687	0	7,998	120,995	35	0	89,522	3,111	
441307	Dunn	Harpeth River	0	2,848	4,082	21,640	0	11,876	43,546	21	0	0	52,959	
439942	East End	Harpeth River	15,935	4,128	15,233	74,296	0	0	91,847	91	0	112,285	5,322	
439361	East Hickman	Harpeth River	0	317	12,098	38,054	0	0	43,053	11	0	20,319	6,480	
996256	Ebenezer UMC	Harpeth River	22,360	8,538	20,315	80,709	0	0	89,208	52	0	74,606	14,671	
436766	Elkton	Harpeth River	0	908	12,815	23,623	0	16,144	55,395	0	0	0	72,316	
440212	Enterprise Incorporated	Harpeth River	0	168	2,759	8,927	0	0	13,235	0	0	0	16,299	
436788	Epworth	Harpeth River	112,944	23,698	123,477	392,431	0	0	504,911	176	228,928	274,221	10,116	
439565	Ethridge	Harpeth River	0	400	4,300	15,972	0	0	19,546	0	0	0	30,219	
441433	Eureka	Harpeth River	0	3,872	5,832	29,939	6,300	0	38,169	24	0	0	34,972	
440176	Evans Chapel	Harpeth River	0	75	5,346	8,221	0	0	10,176	6	0	5,185	0	
440245	Fall River	Harpeth River	0	2,052	5,589	19,641	0	0	25,557	0	0	0	47,374	
442426	Forest Hills	Harpeth River	109,960	24,883	132,954	343,635	0	31,853	478,152	155	309,278	115,703	4,506	
436846	Franklin First	Harpeth River	1,137,994	602,882	1,573,493	3,815,433	1,136,575	97,912	5,896,903	1,471	2,009,672	1,668,129	76,074	
436447	Friendship	Harpeth River	700	268	2,373	9,091	0	0	11,223	8	0	10,224	231	
439587	Fullers Chapel	Harpeth River	0	576	1,954	5,630	0	0	6,723	15	0	0	11,780	
437123	Garrison	Harpeth River	0	165	4,169	9,134	0	0	11,347	15	0	9,820	2,452	
436538	Glendale	Harpeth River	0	900	7,500	14,400	0	0	18,492	0	0	0	24,437	
437076	Godwin-Chappell	Harpeth River	0	5,859	7,193	25,242	0	0	36,921	18	0	42,147	0	
437098	Goshen	Harpeth River	0	12,200	9,294	51,110	0	1,906	62,969	25	0	48,375	5,961	
439474	Graham's	Harpeth River	0	57	742	12,419	0	0	16,524	19	0	23,782	0	
437338	Greenbrier	Harpeth River	0	175	3,703	8,178	0	0	8,577	8	9,134	0	0	
437395	Green's Chapel	Harpeth River	1,380	461	2,438	8,479	0	1,343	10,721	5	11,057	0	0	
439576	Greenwood	Harpeth River	0	75	1,630	20,215	0	1,315	25,293	19	0	36,053	0	
440052	Henryville	Harpeth River	0	278	3,678	12,356	0	0	12,606	15	0	9,998	2,006	
440256	Highland	Harpeth River	0	1,134	6,209	19,743	0	6,962	31,411	24	0	34,388	5,051	
436868	Hillsboro	Harpeth River	42,880	11,273	34,443	147,399	0	12,776	183,888	110	0	293,422	24,790	
439645	Hohenwald First	Harpeth River	14,092	21,760	70,690	171,295	0	0	208,464	105	0	118,472	20,348	
441477	Holland Creek	Harpeth River	0	738	2,770	11,908	0	15,862	34,534	0	0	42,905	4,070	
441320	Howards	Harpeth River	0	1,061	5,777	15,626	0	0	18,904	10	0	0	17,049	
442005	Johnson's Chapel	Harpeth River	0	6,602	41,675	82,277	0	0	84,043	60	0	88,097	5,500	
439895	Kedron	Harpeth River	150	444	10,019	19,612	0	0	23,731	8	0	19,088	2,791	
439725	Lawrenceburg First	Harpeth River	56,049	12,662	58,514	206,202	0	35,476	292,282	120	251,629	7,123	6,979	
437316	Liberty	Harpeth River	0	875	13,496	21,571	0	0	23,910	0	0	0	21,457	
436892	Liberty (Brentwood)	Harpeth River	22,342	3,159	8,673	98,670	0	0	114,406	49	36,910	41,240	3,749	
439782	Linden First	Harpeth River	0	700	15,121	52,375	0	0	55,327	20	0	44,300	6,200	
439793	Little Lot	Harpeth River	0	25	4,500	9,025	0	0	11,102	7	0	9,000	0	
439805	Lobelville	Harpeth River	0	1,800	5,181	17,581	0	5,000	28,126	26	0	30,800	3,400	
439997	Loretto	Harpeth River	19,575	26,010	36,656	133,348	0	36,367	200,468	90	0	163,711	0	
439840	Lutts	Harpeth River	0	600	1,000	21,294	0	0	26,576	20	0	0	33,412	
436904	Lynnville UMC	Harpeth River	0	3,002	9,236	31,238	0	2,670	38,609	26	0	33,439	8,266	
440952	Mars Hill	Harpeth River	0	6,383	45,464	87,469	0	0	120,057	100	0	0	141,992	
437214	Minor Hill	Harpeth River	0	258	5,533	8,516	0	2,885	14,478	10	0	8,000	9,295	
436950	Mooreville	Harpeth River	0	445	4,088	10,533	0	330	14,638	0	0	0	19,376	
440041	Mt. Auburn	Harpeth River	0	1	1,873	7,574	0	0	9,896	11	0	0	19,816	
440187	Mt. Carmel	Harpeth River	0	1,076	2,960	12,381	0	170	15,054	10	0	0	14,957	
441592	Mt. Hope	Harpeth River	0	1,700	6,009	23,314	0	1,002	29,990	22	0	25,222	3,811	

2019 Tennessee Conference Statistics											Total amount paid in salary and benefits for all other church staff and diaconal ministers	Total amount spent for local church program expenses	Total amount spent for other local church operating expenses	Total of church operating expenses	Total amount paid for principal and interest on indebtedness, loans, mortgages, etc.	Total amount paid on capital expenditures for building improvements, and major equipment purchases	Total Church Expenses (Grand Total Paid)	Number of giving units	Amount received through pledges	Amount received from non-pledging, but identified givers	Amount received from unidentified givers
GCNO#	Church	District	45	46	47	41a-47	48	49	50 (29a - 49)	51	52a	52b	52c								
			2019	1,046,104	171,784	19,817,894	5,403,520	19,359,104	65,622,095	7,216,912	6,209,982	96,111,234	33,789	34,076,473							
440267	Mt. Lebanon	Harpeth River	0	623	3,018	11,381	0	646	14,248	14	0	10,305	4,636								
440121	Mt. Nebo	Harpeth River	0	10	6,760	19,287	0	0	19,287	7	0	0	13,149								
996165	Mt. Pisgah	Harpeth River	12,026	3,000	24,416	99,682	0	0	105,183	38	0	74,301	2,763								
439816	Mt. Pleasant	Harpeth River	0	2,794	7,489	15,563	0	0	19,844	8	0	17,691	0								
439884	Mt. Pleasant First	Harpeth River	24,217	8,290	26,442	114,789	0	0	147,955	69	0	159,095	5,530								
441650	Mt. Zion	Harpeth River	0	25	1,410	5,935	0	1,906	8,148	5	0	0	6,952								
441535	Nashville Korean	Harpeth River	40,000	89,000	99,000	354,645	390,294	38,000	862,276	150	0	538,000	102,000								
436551	Neapolis	Harpeth River	0	631	2,733	16,923	0	0	22,339	16	0	31,800	2,940								
439667	New Prospect	Harpeth River	4,354	2,156	24,615	66,718	0	0	85,572	48	0	0	106,693								
436926	Nolensville First	Harpeth River	114,996	86,772	80,265	355,647	1,464	37,558	465,790	186	0	388,050	12,789								
439907	Nunnely UMC	Harpeth River	0	11,096	16,679	36,775	0	37,273	80,684	22	4,800	10,122	8,193								
440930	Oak Grove	Harpeth River	0	2,494	7,559	50,990	0	0	58,362	35	0	0	64,142								
436948	Olivet	Harpeth River	0	500	20,000	39,500	0	0	44,838	0	0	0	41,600								
436857	Pisgah	Harpeth River	0	195	5,828	42,222	0	0	48,423	0	0	49,697	12,498								
439656	Pleasant Grove	Harpeth River	0	1,467	12,304	34,441	0	3,751	51,760	33	0	0	60,887								
436790	Pleasant Hill	Harpeth River	0	350	5,552	13,702	0	0	13,902	12	0	16,810	2,557								
437247	Pleasant Ridge	Harpeth River	0	2,900	4,282	16,182	0	0	25,801	0	0	0	25,216								
439532	Porter's Chapel	Harpeth River	0	2,739	12,471	22,010	0	5,685	32,683	32	24,500	27,756	0								
437327	Prospect	Harpeth River	0	1,900	10,000	30,800	0	0	38,396	18	0	53,015	8,700								
437043	Pulaski First	Harpeth River	110,478	21,500	93,441	367,670	93,577	18,719	555,494	194	224,065	209,918	11,041								
440234	Railroad	Harpeth River	0	40	800	2,640	0	0	3,245	0	0	0	5,702								
436675	Riverside	Harpeth River	50,572	12,941	51,939	192,758	0	14,970	265,007	129	89,425	102,942	0								
440074	Riverside	Harpeth River	0	1	4,243	20,309	0	0	25,914	30	0	0	27,112								
441557	Robertson Chapel	Harpeth River	0	227	1,400	21,461	0	0	22,261	20	27,467	0	0								
437087	Santa Fe	Harpeth River	0	2,556	5,457	15,745	0	0	19,067	15	0	14,683	0								
439964	Savannah First	Harpeth River	123,768	13,805	58,592	271,129	0	259,900	599,384	118	0	347,888	8,562								
400012	Shady Grove	Harpeth River	0	10	2,942	15,469	0	3,000	22,065	10	0	11,222	5,197								
440198	Shawnettee	Harpeth River	0	4,021	2,000	48,259	0	0	57,157	53	0	81,668	21,562								
439554	Shipp's Bend	Harpeth River	6,095	9,871	9,725	45,036	0	0	57,421	0	0	0	45,104								
437101	Spring Hill	Harpeth River	36,117	10,228	67,599	211,424	0	0	239,861	164	0	184,726	18,457								
439920	St Joseph	Harpeth River	0	16	1,694	12,723	0	0	14,420	10	0	0	19,281								
437362	St. Andrew Memorial	Harpeth River	8,500	2,600	11,000	58,100	0	0	68,611	62	0	86,523	9,954								
995536	St. James	Harpeth River	0	15	450	4,213	0	0	4,213	3	0	0	2,500								
995593	St. John's	Harpeth River	0	10	2,000	12,750	0	0	12,750	11	0	0	10,000								
436664	St. Luke	Harpeth River	32,402	9,500	15,500	105,807	0	2,000	119,920	59	0	132,500	0								
440006	Summertown	Harpeth River	0	250	4,573	13,619	0	2,900	16,519	11	0	10,583	500								
437112	Theta	Harpeth River	0	1,562	4,060	9,684	0	3,416	14,692	11	0	11,779	0								
437145	Thompson Station	Harpeth River	0	3,317	23,909	73,878	0	0	90,741	65	0	137,144	7,102								
437167	Trinity	Harpeth River	0	1,590	6,391	16,898	0	1,126	41,501	22	0	63,000	3,715								
437180	Trinity	Harpeth River	27,614	12,041	31,223	127,726	0	5,045	168,745	45	0	138,981	4,260								
441570	Trinity	Harpeth River	0	12	787	16,108	0	0	19,714	17	0	0	22,410								
437203	Triune	Harpeth River	14,311	2,378	30,760	66,649	0	18,390	100,257	33	0	86,025	0								
441353	Warren	Harpeth River	0	2,920	3,687	16,572	0	0	16,572	11	0	13,785	0								
440028	Waynesboro First	Harpeth River	17,440	1,836	20,234	88,051	0	0	107,440	44	0	114,430	21,028								
437225	Wesley Chapel	Harpeth River	0	7,610	23,047	60,545	0	0	120,617	20	0	84,078	0								
996553	Wesley Chapel	Harpeth River	0	2,012	6,992	17,404	7,556	3,212	29,173	9	3,600	18,565	3,800								
441490	Wesley's Chapel	Harpeth River	0	150	837	12,607	0	0	19,888	30	0	27,437	0								
440063	West Point	Harpeth River	0	428	944	13,372	0	0	16,509	8	0	16,885	6,722								
437351	Westview	Harpeth River	37,607	14,852	39,704	149,859	0	0	186,332	0	0	163,076	7,300								
440108	Whitten's Cross Roads	Harpeth River	0	560	939	4,199	0	0	5,054	0	0	0	9,368								
396751	Whitwell	Harpeth River	0	1,264	3,802	17,822	0	0	21,544	10	0	15,132	3,789								
440085	Williamsport	Harpeth River	0	829	10,405	24,551	0	0	34,011	13	0	35,490	2,493								
435226	Antioch	Red River	8,134	2,843	10,971	43,573	0	0	55,605	20	0	47,379	5,264								
435317	Asbury-Mt Carmel	Red River	0	20,340	30,770	107,101	0	16,480	175,531	90	0	174,333	12,485								
435261	Ashland City UMC	Red River	45,734	5,980	40,776	169,828	0	2,112	189,782	91	0	192,044	0								
442437	Barth Vernon	Red River	6,760	6,130	33,711	84,601	18,816	17,000	120,417	0	0	0	97,909								
436367	Bascom	Red River	0	456	12,847	30,741	0	0	51,590	0	0	0	47,478								
441488	Belle Meade	Red River	402,038	50,671	266,097	903,992	0	11,522	1,063,657	328	785,562	132,019	12,793								
441502	Bellevue	Red River	99,861	15,624	152,112	394,069	13,013	0	480,264	222	431,340	13,798	16,332								
435306	Bethel	Red River	6,660	1,994	20,432	68,260	0	0	83,292	23	0	64,550	0								
435328	Bethlehem	Red River	1,535	6,522	43,194	110,511	0	0	145,839	45	0	152,746	940								
996041	Bowman Chapel	Red River	13,100	5,443	11,848	43,079	0	22,461	77,112	31	0	77,651	2,035								
996198	Braden	Red River	9,355	2,947	19,451	43,753	0	53,066	99,068	33	0	56,063	0								
435294	Brewer's	Red River	6,880	1,651	8,411	56,073	0	22,875	99,349	46	0	95,292	9,956								
435454	Bumpus Mills	Red River	0	1,224	8,995	32,796	0	10,519	56,177	0	0	0	60,141								
437384	Burns	Red River	0	1,750	8,955	35,011	0	3,000	39,011	0	0	34,251	12,935								
435886	Cedar Grove	Red River	0	986	2,570	9,026	0	0	10,100	0	0	1,200	9,930								
435534	Cedar Valley	Red River	5,650	1,368	3,356	15,374	0	0	22,703	0	0	0	56,245								
441683	Centenary	Red River	0	507	5,997	18,704	0	0	23,732	11	0	24,020	1,151								
435831	Central	Red River	0	2,307	10,140	33,638	0	1,952	43,079	24	0	40,594	5,975								
435215	Chapel Hill	Red River	6,921	863	4,109	17,790	0	0	21,943	11	0	19,455	1,837								
435408	Charlotte-Fagan	Red River	15,216	4,066	22,002	89,284	0	2,082	114,144	58	0	88,095	8,682								
996201	Clark Memorial	Red River	65,324	25,000	190,786	367,667	0	0	438,984	100	3,500	432,821	20,652								
396170	Clarksville First	Red River	4,702	4,751	20,474	50,847	0	0	56,712	22	36,866	0	0								

2019 Tennessee Conference Statistics												Total amount paid in salary and benefits for all other church staff and diaconal ministers	Total amount spent for local church program expenses	Total amount spent for other local church operating expenses	Total of church operating expenses	Total amount paid for principal and interest on indebtedness, loans, mortgages, etc.	Total amount paid on capital expenditures for building improvements, and major equipment purchases	Total Church Expenses (Grand Total Paid)	Number of giving units	Amount received through pledges	Amount received from non-pledging, but identified givers	Amount received from unidentified givers
GCNO#	Church	District	45	46	47	41a-47	48	49	50 (29a - 49)	51	52a	52b	52c									
			2019	1,046,104	171,784	19,817,894	5,403,520	19,359,104	65,622,095	7,216,912	6,209,982	96,111,234	33,789	34,076,473								
435192	Craggie Hope	Red River	0	3,244	7,498	22,742	0	0	27,472	19	0	19,903	8,982									
435501	Cumberland City	Red River	0	3,454	14,880	22,534	0	0	27,017	25	0	66,799	0									
435523	Cumberland Furnace	Red River	0	1,400	2,061	14,561	0	0	17,236	21	0	3,200	15,000									
438481	Denton's Chapel	Red River	0	419	10,743	24,520	0	0	31,827	0	0	43,655	2,000									
435545	Dickson First	Red River	237,653	25,648	99,079	458,397	34,927	1,046,718	1,650,678	217	0	543,860	10,520									
996325	Dixon Memorial	Red River	9,100	850	38,000	80,358	0	18,000	100,607	24	22,702	1,200	100									
435751	Ebenezer (Cla)	Red River	9,100	3,495	20,000	85,549	0	5,000	119,069	60	60	47,000	80,000									
436208	Edgewood	Red River	0	166	2,666	14,232	0	2,555	19,677	12	0	16,026	0									
439406	Eno	Red River	0	1,200	3,040	9,440	0	46,407	60,455	18	0	0	19,510									
435603	Erin	Red River	8,089	8,436	24,166	106,168	3,065	66,031	253,069	65	0	109,843	12,088									
440303	Fellowship	Red River	23,712	2,188	53,184	99,084	3,406	14,948	139,326	6	0	74,210	903									
435421	Forest Street	Red River	29,066	3,138	32,514	116,109	0	0	129,059	59	72,464	49,223	1,814									
435567	Fort Donelson Memorial	Red River	36,153	12,737	41,996	163,901	0	6,880	214,175	50	0	179,997	13,551									
436163	Glenwood	Red River	0	3,119	6,221	24,943	6,000	9,880	51,251	28	0	0	36,076									
996212	Gordon Memorial	Red River	110,808	39,665	120,800	349,473	180,865	0	531,838	253	0	479,228	50,525									
438936	Greenville	Red River	0	13,020	39,809	116,429	22,781	11,682	185,465	55	0	160,757	10,651									
435647	Greenwood	Red River	0	110	7,193	19,303	0	7,694	31,347	9	0	10,000	17,805									
435272	Hickory Point	Red River	0	600	12,000	33,386	0	0	40,012	35	0	48,925	8,089									
435443	Hilldale	Red River	178,504	24,538	90,290	402,972	91,864	29,707	650,479	245	376,890	155,570	9,627									
441945	Hobson	Red River	7,837	250	30,756	87,130	0	0	87,130	21	0	45,574	4,066									
435853	Hopewell	Red River	0	1,028	4,060	12,828	0	195	15,123	14	0	0	16,120									
396762	Iglesia Metodiste Ebenezer F	Red River	0	0	0	0	0	0	0	0	0	0	0									
435875	Indian Mound	Red River	0	600	21,109	49,451	7,952	5,700	64,305	22	0	67,642	0									
435693	Jackson's Chapel	Red River	2,400	1,527	5,960	20,387	0	746	32,815	18	0	15,200	23,222									
435682	Jordonia	Red River	7,675	1,689	17,766	43,380	0	0	53,909	23	0	9,099	30,483									
435705	Kingston Springs	Red River	40,466	8,618	57,744	162,519	0	1,789	197,280	148	0	125,875	6,515									
436323	Leatherwood	Red River	0	2,034	5,674	17,308	0	0	17,308	0	0	0	25,683									
435716	Liberty	Red River	0	1,100	1,700	10,600	0	0	14,272	8	0	0	16,218									
435578	Lockhart's	Red River	725	1,600	2,622	13,147	0	0	14,776	13	0	13,998	0									
436130	Long Branch	Red River	0	82	3,382	13,650	0	0	17,431	0	0	17,747	0									
436015	Louise	Red River	0	892	9,217	25,263	0	0	31,594	20	0	24,881	3,219									
435465	Madison Street	Red River	251,607	60,631	229,724	777,980	484,781	51,325	1,629,839	422	848,712	207,101	10,603									
435784	Mallory	Red River	0	1	2,066	14,067	0	1,564	20,397	16	29,671	0	0									
435671	Marion	Red River	0	1,478	17,929	34,407	0	10,508	70,091	0	0	0	50,132									
435237	Martha's Chapel	Red River	15,934	4,180	13,804	55,543	0	9,835	80,211	27	104,331	0	3,813									
435727	McEwen First	Red River	800	1,486	9,107	61,472	0	32,822	105,952	26	0	62,322	8,325									
442040	McKendree	Red River	57,766	45,705	72,333	273,156	46,897	0	390,818	270	282,316	0	0									
435762	McKinnon	Red River	0	375	6,075	16,636	0	0	20,604	21	0	0	14,821									
442107	Monroe Street	Red River	12,460	600	13,205	43,365	0	4,642	71,144	26	0	78,319	0									
435738	Mt. Lebanon	Red River	0	1,233	12,335	43,818	0	0	47,580	0	0	39,154	3,308									
435556	Mt. Pleasant	Red River	0	2,311	5,901	29,457	0	4,545	44,339	11	0	32,145	1,071									
436037	Mt. Zion	Red River	8,870	6,551	25,328	93,147	0	20,973	139,741	53	0	116,230	14,307									
435820	Neptune-Clifton	Red River	0	710	12,879	22,460	0	0	24,250	11	0	11,560	5,370									
442211	New Bethel	Red River	0	245	8,409	19,704	0	0	21,575	16	0	16,635	4,631									
435476	New Haven	Red River	0	283	4,088	22,053	0	4,128	34,243	14	0	0	32,164									
435795	New Johnsonville	Red River	0	2,389	29,169	71,765	0	16,250	95,256	11	67,790	169	5,614									
435842	New Providence	Red River	44,202	2,988	48,705	152,042	6,175	9,696	175,473	88	121,852	0	5,456									
439873	Oak Grove	Red River	4,950	850	3,550	44,750	0	0	45,250	16	0	17,221	0									
439326	Oakwood	Red River	0	127	14,009	27,804	0	0	35,770	17	0	20,343	1,235									
435864	Palmyra	Red River	3,900	1,000	6,500	16,585	0	0	16,885	8	0	7,670	0									
435614	Paul's Chapel	Red River	0	6,394	8,469	23,863	0	6,251	41,787	22	0	42,214	0									
436243	Pegram	Red River	11,691	2,833	32,790	93,981	0	0	117,503	64	0	123,102	7,480									
435773	Pisgah	Red River	0	386	5,499	47,983	0	12,436	70,798	0	0	0	55,934									
435900	Pleasant View	Red River	17,839	10,781	30,036	108,503	0	4,822	150,125	141	0	157,357	8,150									
435498	Rose Valley	Red River	0	105	8,250	25,271	0	989	33,189	16	0	0	36,616									
436050	Rye's Chapel	Red River	3,600	6,562	29,410	67,291	0	8,715	98,802	44	0	105,939	11,049									
436298	Sailor's Rest	Red River	0	733	5,844	11,288	0	0	13,311	8	0	0	10,310									
435250	Salem	Red River	71,270	9,323	79,989	220,241	0	0	277,065	170	0	260,965	18,526									
436004	Sango	Red River	112,115	13,130	68,999	258,867	0	33,057	362,755	168	0	281,337	29,402									
436026	Scottsboro	Red River	0	1,322	13,277	28,483	9,648	14,719	65,522	0	0	31,813	2,031									
436048	Simpkins	Red River	0	1	8,000	15,201	0	10,000	30,649	20	0	0	25,000									
436072	Southside	Red River	0	1,125	9,906	21,134	0	0	25,442	17	0	30,055	622									
435636	Spring Hill	Red River	4,000	1,678	11,575	24,753	0	0	43,553	0	0	0	64,770									
435988	St. Bethlehem	Red River	22,567	5,486	39,006	124,139	0	36,416	196,406	117	0	164,305	3,613									
442244	St. John's	Red River	8,133	7,550	47,157	120,856	0	0	135,215	41	0	67,643	11,744									
436128	Stewart	Red River	0	31	4,356	14,573	0	474	18,169	10	0	18,912	0									
996291	Stone Chapel	Red River	0	10	6,881	15,211	0	0	15,611	10	0	12,016	0									
439521	Sycamore	Red River	0	858	4,042	6,272	0	0	8,264	9	0	12,039	1,000									
436356	Taylor's Chapel	Red River	0	12,756	10,384	40,009	0	5,043	72,178	38	0	47,580	9,230									
435135	Tenn City	Red River	0	10	2,737	12,947	0	0	14,748	9	0	0	16,571									
436196	Tennessee Ridge	Red River	2,058	792	8,914	21,950	0	0	31,081	0	0	29,845	9,740									
435330	Walton's Chapel	Red River	3,300	18,079	17,414	71,171	0	81,362	163,370	0	0	0	93,420									
435990	Water Valley	Red River	0	750	2,500	18,250	0	4,000	25,450	0	0	28,800	0									
436141	Waverly First	Red River	113,677	30,000	78,625	303,070	35,498	14,648	411,085	81	0	333,223	10,369									

2019 Tennessee Conference Statistics														
GCNO#	Church	District	Total amount paid in salary and benefits for all other church staff and diaconal ministers	Total amount spent for local church program expenses	Total amount spent for other local church operating expenses	Total of church operating expenses	Total amount paid for principal and interest on indebtedness, loans, mortgages, etc.	Total amount paid on capital expenditures for building improvements, and major equipment purchases	Total Church Expenses (Grand Total Paid)	Number of giving units	Amount received through pledges	Amount received from non-pledging, but identified givers	Amount received from unidentified givers	
			45	46	47	41a-47	48	49	50 (29a - 49)					51
			2019	1,046,104	171,784	19,817,894	5,403,520	19,359,104	65,622,095	7,216,912	6,209,982	96,111,234	33,789	34,076,473
436185	White Bluff	Red River		0	1,599	24,332	51,736	0	11,000	73,896	25	0	0	51,223
435818	Wilee's Chapel	Red River		0	457	9,243	14,186	0	0	16,929	14	0	15,052	0
435807	Woodlawn	Red River	1,924	1,091	10,944	34,702	0	0	36,702	0	0	0	25,605	0
435512	Wyatt's Chapel	Red River		0	3,936	12,591	33,443	0	6,241	50,020	53	0	32,375	15,175
440872	Alto	Stones River		0	552	3,075	11,747	0	0	14,822	6	0	16,830	3,636
441422	Antioch	Stones River	38,086	7,454	88,674	194,983	0	14,876	244,521	39	152,343	27,663	0	0
440600	Asbury	Stones River		0	5,032	8,827	35,219	0	1,538	46,494	37	0	34,706	14,157
437178	Aspen Hill	Stones River		0	1,363	4,063	9,426	0	0	10,517	14	0	0	8,858
437236	Beech Grove	Stones River		0	650	3,500	12,550	0	32,000	55,230	18	0	0	36,000
440325	Bell Buckle	Stones River	19,738	8,011	54,815	121,812	23,610	54,505	239,049	65	0	153,439	0	0
440347	Bell Springs	Stones River		0	2,139	11,868	69,886	0	8,200	97,758	49	0	73,030	12,165
436425	Berlin	Stones River		0	426	4,463	14,989	0	0	19,551	14	0	32,068	5,704
441001	Bethel	Stones River		0	6,718	28,301	77,432	0	3,003	101,521	78	0	101,079	3,902
441730	Bethel	Stones River		0	4,895	9,842	33,532	0	31,990	89,088	26	0	44,670	7,241
440278	Blackman	Stones River	116,347	19,074	50,320	259,233	0	11,200	334,927	196	0	337,908	8,366	0
436527	Blanche	Stones River		0	1,672	6,570	15,760	0	3,848	23,633	13	0	34,961	0
441205	Blankenship	Stones River		0	1,058	13,977	45,714	0	0	48,753	41	0	53,037	5,648
440770	Blanton's	Stones River		0	1,303	7,785	14,488	0	2,200	20,981	18	0	0	29,972
442016	Booneville	Stones River		0	2,874	9,011	17,885	0	2,468	27,723	0	7,800	9,053	0
440690	Brandon's Chapel	Stones River		0	650	4,500	17,487	0	0	17,487	5	0	0	19,850
441114	Cainsville	Stones River	2,900	5,610	7,473	37,443	0	1,608	49,551	27	0	34,409	10,187	0
436391	Caney Springs	Stones River		0	2,162	8,980	31,162	0	5,645	44,777	23	0	0	44,008
440096	Cannon	Stones River	9,229	1,381	7,192	39,146	0	3,860	52,669	18	0	45,958	6,943	0
442313	Cedar Grove	Stones River	2,400	3,519	16,900	73,307	128,500	12,700	232,078	0	0	0	96,299	0
440677	Cedar Grove(Rutherford)	Stones River		0	1,647	5,750	20,047	0	0	26,028	24	0	19,347	5,891
436540	Chapel Hill	Stones River	37,840	14,912	50,595	155,890	0	0	186,155	83	0	185,954	5,000	0
438663	Clay Hill	Stones River		0	1,350	4,807	12,532	0	490	15,476	6	0	17,062	0
436573	Coldwater	Stones River	3,000	471	6,915	30,386	0	0	41,966	45	0	54,572	9,913	0
441240	Concord	Stones River		0	824	10,717	22,541	0	0	28,726	20	0	0	28,848
440837	Cornerstone	Stones River		0	1,362	28,841	52,246	11,550	12,743	80,270	25	0	116,919	0
436686	Cornersville	Stones River	6,500	8,736	16,268	70,484	0	0	85,241	50	0	83,872	0	0
440405	Cowan	Stones River		0	520	4,723	25,703	0	1,500	40,700	21	0	66,000	1,100
440427	Dechard	Stones River	3,900	750	6,843	37,853	0	4,400	42,253	0	0	0	40,566	0
436722	Dellrose	Stones River		0	152	1,948	9,150	0	253	10,405	7	0	0	8,697
436744	Diana	Stones River		0	538	5,665	23,896	0	0	26,397	10	0	28,438	3,159
441012	Dunaway's Chapel	Stones River		0	80	2,285	8,365	6,448	12,448	28,247	11	0	13,223	400
440440	Eagleville	Stones River	14,375	7,559	24,788	67,732	0	5,636	87,791	87	0	76,925	12,780	0
996575	Elders Chapel	Stones River	4,800	1,000	14,443	36,212	0	2,500	46,253	28	0	38,661	0	0
996462	Emery	Stones River		0	20	4,000	11,702	724	0	15,185	4	10,000	600	100
440462	Estill Springs	Stones River	5,268	3,683	10,090	84,873	0	0	109,614	51	0	108,935	11,292	0
436414	Farmington	Stones River	2,920	554	7,442	26,116	0	16,711	47,712	12	0	25,749	0	0
441752	Farris Chapel	Stones River		0	2,306	11,919	24,625	0	0	25,559	0	0	23,130	10,397
442233	Farris Chapel (Rutherford)	Stones River	3,905	75	3,366	19,056	0	0	24,075	13	0	28,274	4,814	0
436802	Fayetteville First	Stones River	149,904	31,628	173,549	497,066	125,369	0	738,127	251	0	677,796	1,808	0
440757	Fellowship	Stones River	210,162	60,952	142,165	518,536	195,384	28,956	866,556	463	0	913,703	21,417	0
442118	Flat Creek	Stones River		0	2,643	9,492	33,324	0	0	42,037	34	0	34,331	4,306
441216	Forest Mill	Stones River	4,800	504	4,762	31,300	0	0	41,683	12	0	46,492	0	0
440597	Fountain Grove	Stones River		0	1,124	5,175	11,267	0	0	15,895	0	0	0	24,110
440713	Friendship	Stones River		0	1	6,000	18,001	0	19,569	44,067	16	0	28,440	0
436493	Glenn's Chapel	Stones River		0	110	2,500	5,210	0	75	5,285	16	600	0	4,185
440815	Goosepond	Stones River	1,325	725	5,489	16,739	0	374	24,926	22	0	16,863	12,971	0
441901	Hamilton	Stones River	45,848	9,435	44,362	178,060	3,632	16,858	284,470	170	0	189,601	41,709	0
436755	Harms	Stones River		0	858	2,024	5,882	0	0	7,393	0	0	0	11,615
441876	Harris Chapel	Stones River		0	6,739	23,200	87,239	0	32,000	128,988	0	0	96,554	0
441091	Haynes Chapel	Stones River	2,325	2,952	8,339	27,506	0	5,450	40,989	29	0	19,400	9,165	0
441103	Hickory Hill	Stones River		0	433	2,671	10,304	0	0	15,535	10	0	0	16,673
437010	Highland	Stones River		0	215	7,651	14,866	0	1,100	19,292	10	0	12,367	0
442324	Hillcrest	Stones River	56,756	6,827	159,825	329,267	0	35,757	415,362	96	0	361,147	8,552	0
440520	Hillsboro First	Stones River	10,200	15,154	24,150	112,201	0	0	145,074	71	0	160,237	3,026	0
440542	Huntland	Stones River		0	1,798	5,256	24,021	0	0	30,084	16	0	0	37,581
441193	Ivy Bluff	Stones River		0	596	18,610	43,254	0	0	57,608	40	0	0	67,249
442164	Kedron	Stones River	1,960	2,238	13,047	40,343	0	2,285	56,156	32	0	52,765	3,448	0
441171	Kelley's Chapel	Stones River		0	173	16,411	23,084	0	19,121	46,774	10	0	18,000	0
996484	Key	Stones River	4,582	413	16,564	71,769	0	34,554	121,877	45	0	85,314	0	0
441034	Lascassas	Stones River	6,584	2,963	13,365	37,912	4,283	1,261	63,896	28	0	38,869	3,614	0
440974	Lavergne First	Stones River	43,126	7,235	54,177	161,642	43,362	0	212,017	36	70,000	138,120	0	0
437021	Lewisburg Chapel	Stones River		0	1,043	2,365	11,877	0	735	15,600	9	0	11,350	3,265
436881	Lewisburg First	Stones River	78,138	12,912	126,371	301,066	0	0	377,988	126	192,640	166,607	10,305	0
996108	Lillard's Chapel	Stones River	10,400	1,389	29,789	59,578	0	3,945	72,171	30	0	63,388	0	0
437407	Lincoln	Stones River		0	440	1,650	8,790	0	0	9,490	5	0	0	9,000
440575	Lock's Memorial	Stones River		0	46	9,294	32,427	0	15,639	56,595	15	0	22,894	3,418
440586	Lynchburg First	Stones River	11,700	716	14,467	90,936	0	0	113,780	56	0	117,140	10,205	0
440622	Manchester First	Stones River	107,856	20,502	103,845	392,030	0	0	524,313	164	304,720	160,110	9,249	0
440850	Marble Hill	Stones River		0	254	3,733	11,187	0	0	13,699	7	0	11,657	0

2019 Tennessee Conference Statistics			Total amount paid in salary and benefits for all other church staff and diaconal ministers	Total amount spent for local church program expenses	Total amount spent for other local church operating expenses	Total of church operating expenses	Total amount paid for principal and interest on indebtedness, loans, mortgages, etc.	Total amount paid on capital expenditures for building improvements, and major equipment purchases	Total Church Expenses (Grand Total Paid)	Number of giving units	Amount received through pledges	Amount received from non-pledging, but identified givers	Amount received from unidentified givers
GCNO#	Church	District	45	46	47	41a-47	48	49	50 (29a - 49)	51	52a	52b	52c
		2019	1,046,104	171,784	19,817,894	5,403,520	19,359,104	65,622,095	7,216,912	6,209,982	96,111,234	33,789	34,076,473
436562	McBurg	Stones River	0	1,271	6,536	35,731	0	8,595	56,009	42	0	52,899	10,354
436983	Medium	Stones River	250	10	11,379	21,671	0	0	30,344	12	0	23,204	300
441810	Mt. Carmel	Stones River	0	500	3,600	12,700	0	0	14,125	8	0	10,650	0
440358	Mt. Lebanon	Stones River	198	352	6,490	10,668	0	0	16,153	9	0	16,720	2,090
440371	Mt. Olivet	Stones River	2,400	306	12,235	32,413	0	0	40,290	17	0	33,383	4,530
440768	Mulberry	Stones River	0	1	2,379	5,380	0	0	7,492	0	0	350	5,537
440781	Murfreesboro First	Stones River	810,983	151,540	516,768	1,777,145	499,687	39,644	2,741,727	805	1,979,973	576,982	29,221
440826	Normandy	Stones River	0	8,771	15,043	48,174	0	2,959	69,379	32	0	63,843	5,856
442290	Old Lebanon	Stones River	0	1,756	6,182	19,254	0	0	24,538	14	0	23,449	0
440861	Pelham	Stones River	0	3,288	22,846	68,792	0	3,841	100,229	38	0	145,318	14,291
436961	Petersburg	Stones River	0	3,725	3,800	31,200	0	0	35,902	10	22,300	0	0
441898	Pleasant Grove	Stones River	0	6,000	32,000	84,275	0	800	104,975	42	0	105,275	5,531
442131	Pleasant Grove	Stones River	0	7,660	11,809	40,629	0	3,525	56,511	34	0	56,794	1,100
440438	Pleasant Hill	Stones River	0	1,000	6,500	22,391	6,500	13,116	48,715	10	0	29,000	11,886
440894	Providence	Stones River	0	4,528	9,420	26,548	0	4,069	37,257	0	0	0	45,009
441136	Ransom	Stones River	6,475	4,693	15,858	44,726	0	0	69,321	28	0	67,503	12,475
441273	Rays Chapel	Stones River	0	10	5,632	11,642	0	0	11,642	4	0	0	5,909
440928	Salem	Stones River	2,303	1,442	16,329	35,386	0	0	55,340	32	0	43,108	5,775
996278	Scott's Chapel	Stones River	7,350	12,961	12,816	43,511	446	0	44,905	25	35,490	0	0
440941	Shelbyville First	Stones River	191,482	14,441	80,658	386,106	0	88,910	576,038	185	0	535,241	9,837
442153	Shiloh	Stones River	0	15,066	37,912	96,116	8,500	7,971	151,596	55	0	111,491	17,802
441295	Singleton	Stones River	0	840	4,700	12,775	0	0	16,236	10	0	13,000	0
441158	Smith's Chapel	Stones River	0	1,375	12,850	22,625	0	0	30,481	35	0	21,750	7,325
440985	Smyrna First	Stones River	112,996	11,330	114,664	333,822	0	21,436	456,654	210	256,688	210,267	20,252
996600	St. John	Stones River	12,426	702	7,200	37,129	8,400	836	54,201	64	7,356	52,187	4,400
440804	St. Mark's	Stones River	232,212	98,768	201,792	830,426	174,070	17,383	1,260,979	354	995,824	285,812	25,858
440564	St. Paul	Stones River	0	1,872	14,453	38,325	0	0	46,360	0	0	41,084	5,900
441238	St. Paul	Stones River	0	1,337	13,057	22,430	0	0	27,711	0	0	0	35,092
996121	Stephen's Chapel	Stones River	0	125	4,574	20,169	0	0	26,463	8	0	28,450	0
996154	Stones River	Stones River	0	300	14,300	28,460	0	0	29,962	9	0	15,500	700
441023	Summitville	Stones River	0	1,198	9,862	33,260	0	20,509	61,940	50	0	84,159	0
441284	Trinity	Stones River	186,411	29,906	99,529	398,559	0	16,549	498,088	92	306,297	120,224	2,567
441067	Tullahoma First	Stones River	322,453	70,232	170,110	660,289	0	97,490	1,092,500	296	622,010	246,387	8,373
441912	Turkey Creek	Stones River	0	110	3,190	12,644	0	0	15,331	18	0	0	28,490
440906	Valley Home	Stones River	0	9,727	17,255	46,782	0	8,440	56,223	20	0	0	42,580
441796	Walnut Grove	Stones River	0	8,417	16,717	50,584	0	673	66,683	19	0	58,528	11,048
441125	Wartrace	Stones River	6,500	1,400	16,808	44,457	0	7,150	60,363	20	0	47,050	3,820
440336	Wesley Heights	Stones River	19,793	3,387	41,105	124,409	0	0	159,489	0	0	162,918	0
441251	West End	Stones River	0	471	4,075	7,312	0	3,666	13,231	0	4,450	5,710	0
441147	Whiteside	Stones River	1,680	34	4,000	14,264	0	0	14,264	0	0	12,129	1,420
441160	Winchester First	Stones River	155,798	17,510	62,452	388,152	10,676	21,420	504,394	262	0	538,406	10,632
441182	Woodbury	Stones River	23,750	7,804	27,604	127,180	0	4,950	160,433	65	0	114,340	9,739
440451	Zion Hill	Stones River	525	329	2,403	8,057	0	750	10,670	7	0	5,441	1,814

2019 Tennessee Conference Statistics														
			Amount received from interest and dividends and/or transferred from liquid assets	Amount received from Sale of Church Assets for Budget	Amount received through building use fees, contributions, and rentals	Amount received through fundraisers and other sources	Total income for annual budget/spending plan	Capital campaigns	Memorials, endowments, and bequests	Funds from other sources and projects, including sale of buildings	Amount received for Special Sundays, General Advance Specials, World Service Specials, Conference Advance Specials and benevolent (charitable) giving	Total income for designated causes including capital campaign and other special projects	Equitable Compensation Funds received by Church or Pastor from Tennessee Conference	
GCNO#	Church	District	52d	52e	52f	52g	52t	53a	53b	53c	53d	53t	54a	
			2019	43,147,082	6,731,512	467,329	62,357	1,212,477	1,829,945	87,527,175	4,384,563	3,049,137	3,444,013	1,371,844
438322	Alexandria	Caney Fork River	48	0	3,000	1,171	20,087	0	1,215	0	0	1,215	0	
437420	Algood	Caney Fork River	0	0	6,050	4,240	171,305	0	11,015	4,364	0	15,379	0	
438082	Allens Chapel	Caney Fork River	0	0	0	0	38,095	0	0	0	0	0	0	
437998	Almyra	Caney Fork River	0	0	0	0	21,963	0	0	0	0	0	0	
995786	Ballard	Caney Fork River	0	0	0	0	4,500	0	0	0	0	0	0	
440735	Bascom	Caney Fork River	0	0	0	232	24,256	0	250	22,450	0	22,700	0	
437442	Baxter	Caney Fork River	0	0	0	0	66,000	0	0	0	0	0	0	
437431	Bethany	Caney Fork River	0	0	0	0	18,450	0	0	0	0	0	0	
438071	Bethel	Caney Fork River	0	0	0	0	8,269	0	0	0	0	0	0	
437921	Bethlehem	Caney Fork River	0	0	0	0	13,203	0	0	0	0	0	0	
438184	Bon Air	Caney Fork River	0	0	0	0	58,269	0	0	0	0	0	0	
996358	Braden	Caney Fork River	0	0	0	3,100	3,100	0	0	0	0	0	0	
439838	Bright Hill	Caney Fork River	0	0	0	0	28,742	0	50	0	0	50	0	
437577	Brotherton	Caney Fork River	0	0	0	0	14,187	0	0	0	0	0	0	
438402	Brush Creek	Caney Fork River	0	0	0	0	7,845	0	0	0	0	0	0	
439862	Buckner's Chapel	Caney Fork River	22	0	0	0	29,647	0	0	0	0	0	0	
996052	Burton's	Caney Fork River	0	0	11,400	4,414	53,504	0	0	0	0	0	0	
437896	Byrdstown	Caney Fork River	20,000	0	0	106	72,972	0	0	14,172	2,000	16,172	0	
438424	Carthage	Caney Fork River	1,331	0	1,230	0	395,369	45,273	5,360	0	500	51,133	0	
438630	Cedar Point	Caney Fork River	0	0	0	0	12,181	0	940	0	0	940	0	
437486	Celina	Caney Fork River	677	0	150	18,606	75,323	0	825	0	0	825	27,444	
440360	Centertown	Caney Fork River	0	0	420	0	168,026	11,385	0	500	3,862	15,747	0	
437500	Chestnut Mound	Caney Fork River	90	0	0	0	51,130	0	0	0	0	0	0	
440746	Christ (McMinnville)	Caney Fork River	191	0	0	0	180,254	0	18,388	0	0	18,388	0	
439510	Christ Chapel	Caney Fork River	0	0	2,000	1,000	9,380	0	0	0	0	0	0	
996132	Clark	Caney Fork River	0	0	0	3,600	30,850	0	0	0	0	0	6,750	
437522	Clarkrange	Caney Fork River	0	0	0	0	27,425	0	0	0	0	0	0	
437681	Claysville	Caney Fork River	0	0	0	0	23,884	1,600	0	0	0	1,600	0	
438958	Clear Fork	Caney Fork River	0	0	0	0	7,600	0	700	0	0	700	0	
440382	Coalmont	Caney Fork River	0	0	0	0	14,490	0	0	0	0	0	0	
437544	Cookeville First	Caney Fork River	25,000	0	0	2,104	1,629,649	61,871	8,805	0	1,200	71,876	0	
437646	Crossville First	Caney Fork River	903	0	3,748	7,521	1,008,096	37,023	0	0	6,954	43,977	0	
437373	Cummingsville	Caney Fork River	0	0	0	0	9,132	0	0	0	250	250	0	
439372	Curry's Chapel	Caney Fork River	0	0	0	0	12,740	0	0	0	0	0	1,000	
996096	Dicktown	Caney Fork River	0	0	0	800	5,300	0	0	0	0	0	0	
438140	Dodson Chapel	Caney Fork River	0	0	0	0	53,955	0	0	0	0	0	0	
437715	Dorton	Caney Fork River	238	0	0	0	38,896	0	1,828	0	3,382	5,210	0	
437748	Dowelltown	Caney Fork River	0	0	0	0	43,484	6,317	0	1,200	0	7,517	0	
437761	Doyle	Caney Fork River	0	0	0	0	117,000	0	0	0	0	0	0	
437954	Elmwood	Caney Fork River	0	0	0	0	11,639	0	0	0	0	0	0	
437692	Fairfield Glade	Caney Fork River	45,692	0	1,949	0	1,001,287	0	29,553	145,745	15,069	190,367	0	
440143	Findlay	Caney Fork River	0	0	0	0	28,685	0	0	0	0	0	0	
439133	Fraser's	Caney Fork River	0	0	0	0	17,671	0	0	0	0	0	0	
438151	Friendship	Caney Fork River	0	0	11,700	0	60,849	0	0	0	0	0	0	
437750	Fullers	Caney Fork River	0	0	0	0	15,576	0	0	0	0	0	0	
437806	Gainesboro	Caney Fork River	0	0	0	0	83,246	0	0	0	0	0	0	
438708	Gordonsville	Caney Fork River	0	0	0	0	70,996	0	650	0	0	650	0	
440291	Grace	Caney Fork River	0	0	0	0	19,721	0	0	0	0	0	0	
437828	Granville	Caney Fork River	86	0	0	0	55,726	0	0	0	3,844	3,844	0	
437737	Grassy Cove	Caney Fork River	0	0	0	0	28,902	3,302	0	0	932	4,234	0	
437841	Grimsley	Caney Fork River	0	0	0	1,250	24,392	0	0	0	0	0	0	
438377	Hickory Grove	Caney Fork River	0	0	0	0	10,875	0	0	0	0	0	0	
439155	Hickory Valley	Caney Fork River	224	0	0	0	39,399	0	0	0	0	0	0	
439452	Hilham	Caney Fork River	0	0	0	0	29,088	0	0	0	0	0	0	
435660	Hispanic Fellowship	Caney Fork River	0	0	0	0	0	0	0	0	0	0	0	
437668	Homestead	Caney Fork River	0	0	440	1,942	151,016	0	0	0	0	0	0	
439918	Jacob's Pillar	Caney Fork River	0	0	0	0	4,601	0	0	0	0	0	0	
437863	Jamestown	Caney Fork River	0	0	0	0	86,582	0	675	0	0	675	0	
439953	Keltonburg	Caney Fork River	0	0	0	0	57,050	0	0	0	0	0	0	
996438	Kynett	Caney Fork River	0	0	0	0	28,420	0	0	5,500	0	5,500	0	
438674	Lancaster	Caney Fork River	0	0	0	0	11,025	0	0	0	0	0	0	
438925	Liberty	Caney Fork River	334	0	0	0	17,365	0	0	0	0	0	0	
437943	Maggart	Caney Fork River	0	0	0	0	12,984	0	0	0	0	0	0	
435113	Martin Chapel Fellowship	Caney Fork River	0	0	0	0	37,503	0	0	0	0	0	0	
438286	Martin's Chapel	Caney Fork River	4	0	4,800	0	30,296	2,520	0	0	0	2,520	0	
437726	McDonald Chapel	Caney Fork River	0	0	4,200	0	19,620	0	400	0	0	400	0	
437453	McFerrin	Caney Fork River	0	0	0	0	10,829	0	0	0	0	0	0	
440666	McMinnville First	Caney Fork River	0	0	0	0	502,279	0	13,085	0	10,661	23,746	0	
437965	Monterey	Caney Fork River	0	0	225	0	153,668	0	435	0	0	435	0	
440724	Morrison	Caney Fork River	185	0	0	0	54,983	0	0	0	0	0	0	
440702	Morton Memorial	Caney Fork River	204	0	1,100	29,444	249,252	73,970	0	0	0	73,970	0	
440154	Mt. Carmel	Caney Fork River	0	0	0	0	20,894	0	0	0	0	0	0	
437885	Mt. Gilead	Caney Fork River	0	0	0	0	55,413	0	0	0	0	0	0	
438036	Mt. Gilead	Caney Fork River	1,223	0	7,200	0	34,355	0	0	6,943	0	6,943	0	

2019 Tennessee Conference Statistics														
GCNO#	Church	District	Amount received from interest and dividends and/or transferred from liquid assets		Amount received from Sale of Church Assets for Budget	Amount received through building use fees, contributions, and rentals	Amount received through fundraisers and other sources	Total income for annual budget/spending plan	Capital campaigns	Memorials, endowments, and bequests	Funds from other sources and projects, including sale of buildings	Amount received for Special Sundays, General Advance Specials, and other forms of directed benevolent (charitable) giving	Total income for designated causes including capital campaign and other special projects	Equitable Compensation Funds received by Church or Pastor from Tennessee Conference
			52d	52e										
			2019	43,147,082	6,731,512	467,329	62,357	1,212,477	1,829,945	87,527,175	4,384,563	3,049,137	3,444,013	1,371,844
439827	Mt. Pisgah	Caney Fork River	0	0	0	0	0	20,310	0	0	0	1,688	1,688	0
437590	Mt. Union	Caney Fork River	30	0	0	0	0	22,200	3,965	0	0	0	3,965	0
437987	Mt. Zion	Caney Fork River	0	0	0	0	0	46,503	0	0	0	0	0	0
440633	Mt. Zion	Caney Fork River	0	0	0	0	196	22,227	0	0	0	0	0	0
440688	New Bybees Chapel	Caney Fork River	0	0	0	0	0	15,318	0	275	0	0	275	0
438696	New Middleton	Caney Fork River	1,011	0	0	0	0	40,941	0	40	0	0	40	0
438093	New Short Mt	Caney Fork River	0	0	0	0	0	67,234	0	0	0	0	0	0
441956	New Union	Caney Fork River	0	0	0	0	1,317	45,960	10,791	0	0	0	10,791	0
439612	Okolona	Caney Fork River	0	0	0	0	0	35,846	0	0	0	0	0	0
440848	Palmer	Caney Fork River	0	0	0	0	0	11,000	0	0	0	0	0	0
438014	Peeled Chestnut	Caney Fork River	0	0	0	0	0	12,258	0	0	0	0	0	0
996267	Phillips Chapel (Liberty)	Caney Fork River	0	0	0	0	0	1,300	0	0	0	0	0	0
437772	Pisgah	Caney Fork River	0	0	0	0	0	9,167	0	0	0	0	0	0
438220	Pleasant Grove	Caney Fork River	0	0	0	0	0	105,600	0	0	0	0	0	0
437635	Pomona	Caney Fork River	1,700	0	25	2,008	0	125,977	0	100	0	0	100	10,000
437817	Red Hill	Caney Fork River	0	0	0	0	0	25,710	0	0	0	0	0	3,024
438025	Shady Grove	Caney Fork River	0	0	0	0	0	20,137	0	0	0	0	0	0
440314	Shiloh	Caney Fork River	0	0	0	0	0	19,726	0	0	0	0	0	0
438264	Shipleigh	Caney Fork River	0	0	0	652	0	11,551	0	0	0	0	0	0
438047	Short Mountain	Caney Fork River	0	0	0	0	0	20,610	0	0	0	0	0	0
438435	Smith Memorial	Caney Fork River	0	0	0	0	0	6,709	0	0	0	0	0	0
438060	Smithville	Caney Fork River	0	0	2,200	0	0	172,411	0	0	0	57	57	0
440110	Snow Hill	Caney Fork River	0	0	0	0	0	21,577	0	0	70,000	0	70,000	0
438105	Sparta First	Caney Fork River	15,000	0	0	0	0	246,586	0	10,000	0	45,000	55,000	0
440165	Spring Chapel	Caney Fork River	0	0	0	800	0	34,818	0	0	0	0	0	0
437602	Summerfield	Caney Fork River	0	0	720	0	0	19,220	0	0	0	0	0	0
437613	Tollett's	Caney Fork River	0	0	0	0	0	42,697	0	0	0	0	0	0
441045	Tracy City	Caney Fork River	973	0	0	0	0	150,257	2,055	0	0	0	2,055	0
437830	Travisville	Caney Fork River	0	0	0	0	0	15,377	0	0	0	0	0	3,024
438457	Wartrace	Caney Fork River	0	0	0	0	0	7,500	0	0	0	0	0	0
438138	Webbs Chapel	Caney Fork River	0	0	0	0	0	28,086	0	40	0	0	40	0
438058	Wesley Chapel	Caney Fork River	0	0	0	0	0	13,201	0	0	0	0	0	0
437852	Wolf River	Caney Fork River	0	0	0	0	0	15,933	0	0	0	0	0	3,024
437670	Woodlawn	Caney Fork River	0	0	0	0	0	27,794	0	0	0	0	0	0
996187	Wrights	Caney Fork River	0	0	0	0	0	34,449	0	0	0	0	0	0
439771	Zion Hill	Caney Fork River	0	0	0	0	0	65,859	0	0	0	0	0	0
435204	Adams	Cumberland River	0	0	0	0	0	113,534	0	349	0	0	349	0
442084	Aldersgate	Cumberland River	0	21,000	0	0	0	71,378	0	50	0	0	50	0
441386	Andrew Price	Cumberland River	3,952	0	18,350	868	0	244,590	4,286	19	0	6,471	10,776	0
441444	Arlington	Cumberland River	0	0	6,300	0	0	116,714	0	5,995	0	2,500	8,495	0
996314	Bank's Chapel	Cumberland River	0	0	0	0	0	63,501	0	0	0	63	63	0
438366	Beech Grove (Davidson)	Cumberland River	0	0	0	0	0	49,441	0	0	0	0	0	0
438732	Beech Grove (Trousdale)	Cumberland River	0	0	0	0	0	9,056	0	0	0	0	0	2,400
441763	Bellshire	Cumberland River	7,192	0	12,000	0	0	80,571	0	100	0	0	100	0
441524	Belmont	Cumberland River	3	0	30,996	47,876	0	1,533,150	8,136	13,145	0	2,953	24,234	0
438468	Bethlehem	Cumberland River	0	0	0	5,588	0	117,913	0	11,531	0	0	11,531	0
438388	Bethpage	Cumberland River	100	0	0	0	0	107,310	0	930	1,438	0	2,368	0
996518	Bigbee Chapel	Cumberland River	0	0	0	0	0	15,895	0	0	0	0	0	0
441568	Blakemore	Cumberland River	73	0	14,267	8,073	0	233,818	198,659	42,112	292,731	4,122	537,624	0
996017	Brooks Memorial	Cumberland River	0	0	8,724	0	0	79,007	0	0	0	0	0	0
438470	Cairo	Cumberland River	0	0	0	0	0	25,819	0	825	0	0	825	0
441648	Calvary	Cumberland River	0	0	13,701	1,120	0	1,364,355	1,235	19,910	86,009	7,079	114,233	0
438834	Campground	Cumberland River	320	0	1,117	0	0	21,982	0	50	0	349	399	0
438971	Cedar Grove	Cumberland River	0	0	2,400	0	0	2,400	0	0	0	0	0	0
435385	Cedar Hill	Cumberland River	0	0	0	0	0	50,530	0	150,000	0	0	150,000	2,700
438812	Chapel Hill	Cumberland River	0	0	0	0	0	18,005	0	0	0	0	0	0
441706	City Road Chapel	Cumberland River	0	0	79,661	0	0	411,619	4,385	1,765	0	240	6,390	0
400078	Connection	Cumberland River	0	0	0	0	0	0	0	0	0	0	0	0
438685	Connell Memorial	Cumberland River	3,581	0	4,122	0	0	495,451	3,000	1,080	3,103	2,547	9,730	0
439337	Cook's	Cumberland River	373	0	6,720	24,973	0	407,070	0	6,610	0	0	6,610	0
441717	Crievewood	Cumberland River	0	0	12,000	0	0	467,147	105,523	29,135	0	1,765	136,423	0
438446	Cross Plains	Cumberland River	4,365	0	0	0	0	135,039	0	0	454	0	454	0
996393	Cross Roads	Cumberland River	0	0	0	1,500	0	3,000	0	0	0	0	0	2,000
441741	Dalewood	Cumberland River	0	0	0	0	0	217,776	0	0	0	0	0	0
441785	Dodson Chapel	Cumberland River	0	0	500	0	0	43,050	0	200	0	0	200	0
441808	Donelson Heights	Cumberland River	3,806	0	1,405	18,942	0	287,307	0	0	1,567	3,439	5,006	0
438297	Douglass Chapel	Cumberland River	0	0	0	0	0	23,576	0	0	0	0	0	0
996028	Dowell	Cumberland River	0	0	3,600	0	0	44,600	0	0	0	0	0	0
441821	East End	Cumberland River	185	0	4,850	1,170	0	425,845	91,765	4,265	0	14,667	110,697	0
441455	Edgehill	Cumberland River	10,019	0	26,066	0	0	371,002	0	0	0	0	0	0
438526	Fairfield	Cumberland River	0	0	0	0	0	56,759	0	0	0	1,214	1,214	0
439304	Forest Grove	Cumberland River	0	0	15,660	89	0	67,597	17,470	0	0	0	17,470	0
438561	Gallatin First	Cumberland River	1,219	0	32,939	0	0	1,131,645	0	9,620	0	48,886	58,506	0
438628	Gideon UMC	Cumberland River	17,932	0	0	950	0	64,984	0	0	339	0	339	0

2019 Tennessee Conference Statistics													
GCNO#	Church	District	Amount received from interest and dividends and/or transferred from liquid assets	Amount received from Sale of Church Assets for Budget	Amount received through building use fees, contributions, and rentals	Amount received through fundraisers and other sources	Total income for annual budget/spending plan	Capital campaigns	Memorials, endowments, and bequests	Funds from other sources and projects, including sale of buildings	Amount received for Special Sundays, General Advance Specials, World Service Specials, Conference Advance Specials and benevolent charitable giving	Total income for designated causes including capital campaign and other special projects	Equitable Compensation Funds received by Church or Pastor from Tennessee Conference
			52d	52e	52f	52g	52t	53a	53b	53c	53d	53t	54a
		2019	43,147,082	6,731,512	467,329	62,357	1,212,477	1,829,945	87,527,175	4,384,563	3,049,137	3,444,013	1,371,844
438641	Gladeville	Cumberland River	529	0	0	0	365,060	27,964	0	32,408	28,560	88,932	0
441865	Glenciff	Cumberland River	5	0	18,325	0	61,614	0	0	0	0	0	0
441887	Glendale	Cumberland River	1,084	0	52,746	9,076	139,757	1,300	51,710	0	3,064	56,074	0
439246	Good Hope	Cumberland River	0	0	0	0	72,849	0	750	0	0	750	0
438606	Good Shepherd	Cumberland River	0	0	85,405	0	481,179	104,246	600	0	0	104,846	0
440484	Grace	Cumberland River	3,550	0	3,245	0	629,452	5,200	450	0	8,925	14,575	0
438721	Greenbrier	Cumberland River	22	0	257	546	193,050	0	2,825	0	2,600	5,425	0
438743	Hartsville	Cumberland River	818	0	0	4,800	131,667	11,690	2,065	0	1,000	14,755	0
438856	Haysville	Cumberland River	0	0	0	0	4,050	0	0	0	0	0	0
438787	Hendersonville First	Cumberland River	0	0	0	18,470	1,683,735	0	5,935	0	4,086	10,021	0
441546	Hermitage	Cumberland River	0	0	0	0	1,218,121	0	2,523	0	15,772	18,295	0
442335	Hickory Bend	Cumberland River	0	0	13,500	0	44,970	0	50	0	0	50	13,623
995742	Hopewell	Cumberland River	0	0	0	0	1,700	0	0	0	0	0	2,000
996223	John Wesley	Cumberland River	53	0	300	68,136	281,730	0	0	0	0	0	0
996074	Key	Cumberland River	0	0	0	4,400	5,924	0	0	0	0	0	3,300
996063	Key-Stewart	Cumberland River	0	0	500	8,000	178,500	0	0	0	0	0	0
438845	Lafayette	Cumberland River	1,700	0	1,100	795	117,620	0	815	2,432	0	3,247	0
438583	Lambuth Memorial	Cumberland River	55	0	175	14,394	131,439	0	7,590	6,861	0	14,451	0
438903	Lebanon First	Cumberland River	233	0	28,275	0	1,098,774	49,050	34,417	0	0	83,467	0
439235	Leeville	Cumberland River	366	0	0	0	55,965	0	1,135	593	0	1,728	0
439053	Liberty	Cumberland River	0	0	0	0	13,894	0	0	0	0	0	0
439350	Lutons	Cumberland River	0	0	2,500	1,375	51,715	0	0	0	0	0	0
439315	Martin's Chapel	Cumberland River	0	0	0	0	41,320	0	0	0	0	0	0
442062	Matthews Memorial	Cumberland River	273	0	171	20,309	148,505	0	5,295	0	699	5,994	0
439042	McKendree Memorial	Cumberland River	351	0	2,250	0	270,540	0	12,280	0	0	12,280	0
438550	Mt. Olive	Cumberland River	0	0	0	0	14,938	0	0	0	0	0	0
438982	Mt. Pleasant	Cumberland River	0	0	0	0	54,555	0	0	0	0	0	0
438311	Mt. Vernon	Cumberland River	0	0	0	0	20,356	0	0	40	0	40	0
435897	Mt. Zion (Springfield)	Cumberland River	0	0	0	0	34,351	0	0	0	0	0	0
442120	Nancy Webb Kelly	Cumberland River	0	0	0	0	24,122	0	0	0	0	0	12,000
435911	New Chapel	Cumberland River	0	0	0	0	133,193	0	100	0	0	100	0
442186	Old Hickory	Cumberland River	13,049	0	50	7,334	172,685	0	2,305	0	0	2,305	0
438960	Owens Chapel	Cumberland River	14	0	450	3,267	57,292	5,260	1,050	0	0	6,310	0
436061	Palestine	Cumberland River	0	0	0	0	31,877	0	0	0	0	0	0
996234	Patterson Memorial	Cumberland River	0	0	0	3,005	168,217	0	0	0	0	0	0
996531	Payne Chapel	Cumberland River	0	0	0	0	9,306	0	0	0	0	0	0
442200	Pennington	Cumberland River	101	0	7,440	0	251,106	0	101,318	0	756	102,074	0
996085	Pickett-Rucker	Cumberland River	0	0	3,500	700	168,100	19,000	0	0	700	19,700	18,000
439007	Pleasant Grove	Cumberland River	59	0	0	0	10,847	5,388	100	0	271	5,759	0
439270	Pleasant Grove	Cumberland River	42	0	250	0	48,154	0	250	0	0	250	0
435933	Port Royal	Cumberland River	2,643	0	0	0	53,264	0	0	0	0	0	0
435396	Porter's Chapel	Cumberland River	0	0	0	0	19,431	0	0	4,854	600	5,454	2,703
442346	Primera Iglesia	Cumberland River	0	0	0	0	30,862	685	0	0	0	685	15,500
435740	Providence (Cumberland)	Cumberland River	2,099	0	950	0	2,898,463	0	2,775	383,853	242,055	628,683	0
438515	Rehoboth	Cumberland River	0	0	0	11,223	365,124	0	3,220	0	0	3,220	0
442222	Ruth Ensor Memorial	Cumberland River	0	13	0	0	39,968	0	750	0	454	1,204	6,476
438891	Sadlers	Cumberland River	0	0	0	0	16,813	0	0	0	0	0	0
439075	Salem	Cumberland River	0	0	0	0	13,672	0	0	0	162	162	0
437340	Saundersville	Cumberland River	683	0	300	0	53,408	0	3,240	0	0	3,240	0
996336	Seay Chapel	Cumberland River	0	0	0	500	10,500	0	0	0	0	0	2,000
996245	Seay Hubbard	Cumberland River	0	0	0	1,917	159,793	0	0	0	0	0	0
439064	Slater's	Cumberland River	0	0	0	0	14,172	0	0	0	290	290	0
438914	Smith's Chapel (Cumb)	Cumberland River	0	0	5,121	1,812	42,889	0	0	0	293	293	0
442302	South End	Cumberland River	1,375	0	2,350	9,148	190,022	0	0	6,500	0	6,500	0
436083	Springfield First	Cumberland River	57	0	2,050	0	982,647	0	520	0	0	520	0
996303	St. John	Cumberland River	0	0	0	0	29,700	0	0	0	0	0	0
439086	Statesville	Cumberland River	400	0	0	0	16,112	0	0	0	0	0	0
442368	Trinity	Cumberland River	0	0	100	0	17,329	0	0	0	0	0	400
438594	Tuckers	Cumberland River	0	0	0	0	14,491	0	0	0	0	0	0
439144	Walkers	Cumberland River	0	0	200	0	57,996	0	300	0	1,244	1,544	0
439166	Walnut Grove	Cumberland River	0	0	0	4,700	72,453	7,474	750	0	0	8,224	0
435410	Wartrace	Cumberland River	6,214	0	400	8,616	49,536	0	0	0	0	0	0
442448	West End	Cumberland River	7,166	0	27,361	126,269	2,429,249	14,715	507,287	115,540	33,963	671,505	0
438993	Westland	Cumberland River	0	0	2,375	242	176,900	600	80	0	12,500	13,180	0
439202	Westmoreland	Cumberland River	19	0	0	0	46,756	0	50	0	2,701	2,751	0
439224	White House	Cumberland River	777	0	0	0	500,464	0	0	207,778	0	207,778	0
438798	Willow Grove	Cumberland River	0	0	0	0	12,326	0	0	0	593	593	0
442483	Woodbine	Cumberland River	0	0	0	6,772	121,617	0	15,794	0	0	15,794	0
435955	Woodland Street	Cumberland River	0	0	5,400	0	55,431	0	160	0	2,148	2,308	0
441375	Abrams	Harpeth River	0	0	0	0	10,890	0	0	0	0	0	0
439678	Antioch	Harpeth River	0	0	0	15,514	127,143	0	0	0	310	310	0
436403	Ardmore	Harpeth River	0	0	0	0	82,652	0	0	0	0	0	0
439417	Barnhill	Harpeth River	47	0	0	0	48,011	0	550	0	0	550	0
996507	Beech Grove	Harpeth River	0	0	0	0	8,997	0	0	0	0	0	0

2019 Tennessee Conference Statistics															
GCNO#	Church	District	Amount received from interest and dividends and/or transferred from liquid assets		Amount received from Sale of Church Assets for Budget	Amount received through building use fees, contributions, and rentals		Amount received through fundraisers and other sources	Total income for annual budget/spending plan	Capital campaigns	Memorials, endowments, and bequests	Funds from other sources and projects, including sale of buildings	Amount received for Special Sundays, General Advance Fundraising, Service Specials, and other forms of directed benevolent (charitable) giving	Total income for designated causes including capital campaign and other special projects	Equitable Compensation Funds received by Church or Pastor from Tennessee Conference
			52d	52e		52f	52g								
			2019	43,147,082	6,731,512	467,329	62,357	1,212,477	1,829,945	87,527,175	4,384,563	3,049,137	3,444,013	1,371,844	
437032	Bethel	Harpeth River	0	0	0	0	0	4,536	0	0	0	0	0	0	0
439760	Bethel	Harpeth River	0	0	0	0	0	35,674	0	0	0	0	0	0	0
436460	Bethesda	Harpeth River	1,097	0	0	0	7,206	77,218	0	3,645	0	3,185	6,830	0	0
436482	Bethlehem	Harpeth River	0	0	9,196	28,026	908,712	0	27,054	0	0	0	27,054	0	0
436505	Bigbyville	Harpeth River	2,370	0	0	6,133	101,696	0	0	0	0	0	0	0	0
437293	Blooming Grove	Harpeth River	0	0	0	0	0	13,640	0	367	0	0	367	566	0
439441	Bon Aqua	Harpeth River	53	0	0	239	54,931	6,858	0	0	0	1,255	8,113	0	0
441604	Brentwood	Harpeth River	21,169	0	6,740	0	7,324,067	747,438	171,408	200,664	245,712	1,365,222	0	0	0
437134	Burwood	Harpeth River	0	0	0	0	7,900	4,500	0	0	0	0	4,500	0	0
436994	Campbellsville	Harpeth River	0	0	508	0	24,515	0	220	0	0	0	220	0	0
439428	Campground	Harpeth River	0	0	0	4,288	24,662	0	0	0	0	0	0	0	0
396294	Cedar Grove	Harpeth River	0	0	0	0	14,357	0	0	0	0	0	0	0	0
437191	Cedar Grove	Harpeth River	0	0	0	0	22,327	0	0	0	0	0	0	0	0
441342	Cedar Valley	Harpeth River	0	0	0	0	15,394	0	0	0	0	0	0	0	0
439463	Centerville	Harpeth River	4,817	0	129	3,712	176,725	0	3,510	3,050	1,000	7,560	0	0	0
441318	Chappell Memorial	Harpeth River	0	0	0	0	5,044	0	0	0	0	0	0	0	0
439986	Cherry's Chapel	Harpeth River	0	0	0	0	29,505	0	0	0	0	0	0	0	0
437065	Chestnut Grove	Harpeth River	0	0	0	0	26,690	0	0	0	0	0	0	0	0
441615	Chinabee	Harpeth River	0	0	0	0	5,382	0	0	0	206	206	0	0	0
439714	Choates Creek	Harpeth River	87	0	400	0	103,091	0	0	0	0	0	0	0	0
441661	Christ	Harpeth River	0	0	6,329	5,367	1,238,292	103,079	69,516	0	45,033	217,628	0	0	0
439485	Clifton	Harpeth River	470	0	0	0	62,249	0	0	0	0	0	0	0	0
439680	Coleman Memorial	Harpeth River	62	0	2,063	0	258,789	0	35,000	0	0	35,000	0	0	0
436584	College Grove	Harpeth River	657	0	0	49,979	166,799	0	1,830	0	0	1,830	0	0	0
439508	Collinwood	Harpeth River	21	0	0	0	39,251	0	0	0	0	0	0	0	0
436620	Columbia First	Harpeth River	0	0	0	0	937,321	300,179	54,388	0	46,384	400,951	0	0	0
437156	Cowles	Harpeth River	0	0	0	3,671	44,543	0	0	0	0	0	0	0	0
436607	Craft Memorial	Harpeth River	9	0	6,750	2,935	102,327	0	30,000	2,197	0	32,197	0	0	0
441307	Dunn	Harpeth River	0	0	0	0	52,959	0	0	0	0	0	0	0	0
439942	East End	Harpeth River	21	0	150	0	117,778	0	3,589	0	771	4,360	0	0	0
439361	East Hickman	Harpeth River	382	0	0	0	27,181	0	0	0	118	118	6,000	0	0
996256	Ebenezer UMC	Harpeth River	0	0	0	10,094	99,371	0	0	0	180	180	0	0	0
436766	Elkton	Harpeth River	168	0	0	8,142	80,626	1,080	265	0	0	1,345	0	0	0
440212	Enterprise Incorporated	Harpeth River	0	0	4,875	0	21,174	0	0	0	0	0	0	0	0
436788	Epworth	Harpeth River	0	0	2,200	17,736	533,201	0	6,885	0	4,161	11,046	0	0	0
439565	Ethridge	Harpeth River	0	0	0	5,497	35,716	0	4,200	0	0	4,200	0	0	0
441433	Eureka	Harpeth River	0	0	0	17,165	52,137	0	0	0	0	0	0	0	0
440176	Evans Chapel	Harpeth River	0	0	0	0	5,185	0	900	0	0	900	0	0	0
440245	Fall River	Harpeth River	0	0	1,253	1,500	50,127	0	0	0	0	0	0	0	0
442426	Forest Hills	Harpeth River	5,953	0	18,300	0	453,740	0	770	0	27,791	28,561	0	0	0
436846	Franklin First	Harpeth River	87,953	0	27,517	523,985	4,393,330	928,288	129,200	586,668	0	1,644,156	0	0	0
436447	Friendship	Harpeth River	0	0	0	0	10,455	0	0	0	0	0	0	0	0
439587	Fullers Chapel	Harpeth River	0	0	0	0	11,780	0	0	0	0	0	0	0	0
437123	Garrison	Harpeth River	0	0	0	293	12,565	0	0	0	0	0	0	0	0
436538	Glendale	Harpeth River	1,000	0	0	0	25,437	0	0	0	0	0	0	0	0
437076	Godwin-Chappell	Harpeth River	9	0	50	0	42,206	0	0	0	0	0	0	0	0
437098	Goshen	Harpeth River	0	0	0	0	54,336	0	0	0	0	0	0	0	0
439474	Graham's	Harpeth River	0	0	0	0	23,782	0	0	0	0	0	0	0	0
437338	Greenbrier	Harpeth River	0	0	0	0	9,134	0	0	0	0	0	0	0	0
437395	Green's Chapel	Harpeth River	0	0	0	0	11,057	0	0	0	0	0	0	0	0
439576	Greenwood	Harpeth River	0	0	0	3,320	39,373	0	0	0	0	0	0	0	0
440052	Henryville	Harpeth River	0	0	0	0	12,004	0	0	0	0	0	0	0	0
440256	Highland	Harpeth River	0	0	0	0	39,439	0	0	0	0	0	0	0	0
436868	Hillsboro	Harpeth River	0	0	0	14,655	332,867	0	0	0	0	0	0	0	0
439645	Hohenwald First	Harpeth River	3,292	0	801	21,462	164,375	0	350,550	0	0	350,550	0	0	0
441477	Holland Creek	Harpeth River	0	0	0	0	46,975	0	0	0	0	0	0	0	0
441320	Howards	Harpeth River	0	0	0	0	17,049	0	0	0	0	0	0	0	0
442005	Johnson's Chapel	Harpeth River	220	0	1,425	0	95,242	0	0	0	2,850	2,850	0	0	0
439895	Kedron	Harpeth River	18	0	0	2,036	23,933	0	0	0	60	60	0	0	0
439725	Lawrenceburg First	Harpeth River	152	0	0	0	265,883	45,346	10,030	0	947	56,323	0	0	0
437316	Liberty	Harpeth River	0	0	0	1,887	23,344	0	0	0	0	0	0	0	0
436892	Liberty (Brentwood)	Harpeth River	0	0	0	0	81,899	0	0	0	0	0	0	5,000	0
439782	Linden First	Harpeth River	0	0	0	0	50,500	0	0	0	0	0	0	0	0
439793	Little Lot	Harpeth River	0	0	0	0	9,000	0	0	0	0	0	0	0	0
439805	Lobelville	Harpeth River	200	0	0	0	34,400	0	1,578	0	0	1,578	0	0	0
439997	Loretto	Harpeth River	0	0	0	0	163,711	51,702	2,650	0	2,841	57,193	0	0	0
439840	Lutts	Harpeth River	0	0	0	0	33,412	0	0	0	0	0	0	0	0
436904	Lynnville UMC	Harpeth River	0	0	0	0	41,705	0	895	0	0	895	0	0	0
440952	Mars Hill	Harpeth River	0	0	0	0	141,992	0	0	0	0	0	0	0	0
437214	Minor Hill	Harpeth River	0	0	0	0	17,295	0	0	0	0	0	0	0	0
436950	Mooresville	Harpeth River	312	0	0	0	19,688	0	0	0	0	0	0	0	0
440041	Mt. Auburn	Harpeth River	0	0	0	0	19,816	0	0	0	0	0	0	0	0
440187	Mt. Carmel	Harpeth River	0	0	0	0	14,957	0	0	0	0	0	0	2,000	0
441592	Mt. Hope	Harpeth River	0	0	0	1,377	30,416	0	0	0	534	534	0	0	0

2019 Tennessee Conference Statistics														
			Amount received from interest and dividends and/or transferred from liquid assets	Amount received from Sale of Church Assets for Budget	Amount received through building life fees, contributions, and rentals	Amount received through fundraisers and other sources	Total income for annual budget/spending plan	Capital campaigns	Memorials, endowments, and bequests	Funds from other sources and projects, including sale of buildings	Amount received for Special Sundays, General Advance Specials, World Service Specials, Conference Advance Specials and benevolent charitable giving	Total income for designated causes including capital campaign and other special projects	Equitable Compensation Funds received by Church or Pastor from Tennessee Conference	
GCNO#	Church	District	52d	52e	52f	52g	52t	53a	53b	53c	53d	53t	54a	
			2019	43,147,082	6,731,512	467,329	62,357	1,212,477	1,829,945	87,527,175	4,384,563	3,049,137	3,444,013	1,371,844
440267	Mt. Lebanon	Harpeth River	0	0	0	0	14,941	0	0	0	0	0	0	
440121	Mt. Nebo	Harpeth River	3,892	0	0	0	17,041	0	0	0	0	0	0	
996165	Mt. Pisgah	Harpeth River	0	0	0	13,960	91,024	0	0	0	0	0	0	
439816	Mt. Pleasant	Harpeth River	0	0	0	319	18,010	0	0	0	0	0	0	
439884	Mt. Pleasant First	Harpeth River	0	0	0	0	164,625	0	22,200	3,050	2,367	27,617	0	
441650	Mt. Zion	Harpeth River	0	0	0	0	6,952	0	0	0	0	0	0	
441535	Nashville Korean	Harpeth River	0	0	0	0	640,000	269,000	0	0	0	269,000	0	
436551	Neapolis	Harpeth River	483	0	0	1,000	36,223	0	0	0	1,200	1,200	0	
439667	New Prospect	Harpeth River	518	0	0	0	107,211	0	715	0	0	715	0	
436926	Nolensville First	Harpeth River	1,693	0	4,912	6,535	413,979	57	6,708	60,995	1,800	69,560	0	
439907	Nunnely UMC	Harpeth River	0	0	0	0	23,115	34,565	1,630	0	387	36,582	0	
440930	Oak Grove	Harpeth River	0	0	0	0	64,142	0	0	0	0	0	0	
436948	Olivet	Harpeth River	0	0	0	3,000	44,600	0	0	0	0	0	0	
436857	Pisgah	Harpeth River	0	0	0	2,090	64,285	0	0	0	0	0	0	
439656	Pleasant Grove	Harpeth River	462	0	0	0	61,349	0	0	0	1,300	1,300	0	
436790	Pleasant Hill	Harpeth River	0	0	0	0	19,367	0	0	0	0	0	0	
437247	Pleasant Ridge	Harpeth River	241	0	0	3,090	28,547	0	0	0	0	0	0	
439532	Porter's Chapel	Harpeth River	0	0	0	1,450	53,706	0	0	0	0	0	0	
437327	Prospect	Harpeth River	0	0	0	0	61,715	0	0	0	0	0	0	
437043	Pulaski First	Harpeth River	65	0	0	0	445,089	20,043	113,244	7,450	0	140,737	0	
440234	Railroad	Harpeth River	53	0	0	0	5,755	0	0	0	0	0	0	
436675	Riverside	Harpeth River	175	0	17,100	17,258	226,900	0	25,359	0	10,164	35,523	0	
440074	Riverside	Harpeth River	0	0	0	0	27,112	0	0	0	0	0	0	
441557	Robertson Chapel	Harpeth River	0	0	0	0	27,467	0	335	0	0	335	0	
437087	Santa Fe	Harpeth River	0	0	0	0	14,683	0	0	0	0	0	0	
439964	Savannah First	Harpeth River	1,951	0	0	0	358,401	141,767	0	0	0	141,767	0	
400012	Shady Grove	Harpeth River	0	0	0	2,411	18,830	0	0	0	5,000	5,000	0	
440198	Shawnettee	Harpeth River	287	0	1,100	0	104,617	0	1,803	0	0	1,803	0	
439554	Shipp's Bend	Harpeth River	662	0	0	0	45,766	0	14,539	0	111	14,650	0	
437101	Spring Hill	Harpeth River	1,524	0	0	0	204,707	0	3,860	0	0	3,860	0	
439920	St Joseph	Harpeth River	98	0	0	0	19,379	0	0	0	0	0	0	
437362	St. Andrew Memorial	Harpeth River	0	0	0	2,000	98,477	0	3,400	0	1,800	5,200	0	
995536	St. James	Harpeth River	0	0	0	0	2,500	0	0	0	0	0	0	
995593	St. John's	Harpeth River	0	0	0	0	10,000	0	0	0	0	0	5,000	
436664	St. Luke	Harpeth River	0	0	0	0	132,500	0	0	0	1,712	1,712	0	
440006	Summertown	Harpeth River	0	0	0	0	11,083	0	0	0	0	0	0	
437112	Theta	Harpeth River	0	0	0	0	11,779	0	0	0	0	0	0	
437145	Thompson Station	Harpeth River	0	0	1,000	0	145,246	0	2,325	0	5,393	7,718	0	
437167	Trinity	Harpeth River	0	0	0	0	66,715	0	0	0	0	0	0	
437180	Trinity	Harpeth River	0	0	12,000	3,705	158,946	0	35,610	0	6,973	42,583	0	
441570	Trinity	Harpeth River	0	0	0	0	22,410	0	0	0	0	0	0	
437203	Triune	Harpeth River	0	0	0	0	86,025	0	0	0	0	0	0	
441353	Warren	Harpeth River	0	0	0	0	13,785	0	0	0	0	0	0	
440028	Waynesboro First	Harpeth River	0	0	0	0	135,458	0	0	0	0	0	0	
437225	Wesley Chapel	Harpeth River	798	0	6,750	15,366	106,992	0	30,625	0	858	31,483	0	
996553	Wesley Chapel	Harpeth River	0	0	0	0	25,965	0	0	0	0	0	0	
441490	Wesley's Chapel	Harpeth River	0	0	0	0	27,437	0	0	0	0	0	0	
440063	West Point	Harpeth River	1,805	0	0	0	25,412	0	0	0	0	0	0	
437351	Westview	Harpeth River	0	0	0	11,495	181,871	0	290	0	0	290	0	
440108	Whitten's Cross Roads	Harpeth River	0	0	0	0	9,368	0	0	0	0	0	0	
396751	Whitwell	Harpeth River	157	0	0	0	19,078	0	0	0	0	0	0	
440085	Williamsport	Harpeth River	17	0	260	0	38,260	0	0	0	0	0	0	
435226	Antioch	Red River	84	0	0	1,820	54,547	0	600	0	0	600	0	
435317	Asbury-Mt Carmel	Red River	0	0	0	0	186,818	0	1,480	8,380	14,572	24,432	0	
435261	Ashland City UMC	Red River	1,529	0	1,500	806	195,879	0	2,032	0	0	2,032	0	
442437	Barth Vernon	Red River	0	0	0	0	97,909	0	0	0	0	0	0	
436367	Bascom	Red River	0	0	0	6,000	53,478	0	0	0	0	0	0	
441488	Belle Meade	Red River	0	0	43,505	12,103	985,982	0	84,280	0	11,297	95,577	0	
441502	Bellevue	Red River	84	0	4,911	0	466,465	0	3,620	0	1,275	4,895	0	
435306	Bethel	Red River	0	0	2,400	0	66,950	0	14,628	23,492	0	38,120	0	
435328	Bethlehem	Red River	507	0	0	11,910	166,103	0	4,675	0	8,233	12,908	0	
996041	Bowman Chapel	Red River	0	0	0	0	79,686	0	300	0	0	300	0	
996198	Braden	Red River	0	0	0	37,047	93,110	0	0	0	0	0	3,750	
435294	Brewer's	Red River	159	0	650	0	106,057	0	248	0	0	248	0	
435454	Bumpus Mills	Red River	0	0	0	0	60,141	0	0	0	0	0	0	
437384	Burns	Red River	530	0	0	0	47,716	0	0	0	0	0	1,500	
435886	Cedar Grove	Red River	0	0	0	0	11,130	0	0	0	0	0	0	
435534	Cedar Valley	Red River	0	0	0	1,500	57,745	0	0	0	0	0	0	
441683	Centenary	Red River	0	0	0	0	25,171	0	50	600	0	650	0	
435831	Central	Red River	713	0	0	2,345	49,627	0	1,700	0	25	1,725	0	
435215	Chapel Hill	Red River	0	0	0	0	21,292	0	0	0	0	0	0	
435408	Charlotte-Fagan	Red River	34	0	0	0	96,811	0	1,340	0	0	1,340	0	
996201	Clark Memorial	Red River	0	0	325	0	457,298	0	0	0	0	0	0	
396170	Clarksville First	Red River	0	0	12,133	0	48,999	0	0	0	0	0	0	

2019 Tennessee Conference Statistics														
GCNO#	Church	District	Amount received from interest and dividends and/or transferred from liquid assets		Amount received from Sale of Church Assets for Budget	Amount received through building use fees, contributions, and rentals	Amount received through fundraisers and other sources	Total income for annual budget/spending plan	Capital campaigns	Memorials, endowments, and bequests	Funds from other sources and projects, including sale of buildings	Amount received for Special Sundays, General Advance Specials, and other forms of directed benevolent (charitable) giving	Total income for designated causes including capital campaign and other special projects	Equitable Compensation Funds received by Church or Pastor from Tennessee Conference
			52d	52e										
			2019	43,147,082	6,731,512	467,329	62,357	1,212,477	1,829,945	87,527,175	4,384,563	3,049,137	3,444,013	1,371,844
435192	Craggie Hope	Red River	0	0	0	0	28,885	1,395	200	1,106	0	2,701	0	
435501	Cumberland City	Red River	55	0	0	0	66,854	0	0	0	0	0	0	
435523	Cumberland Furnace	Red River	0	0	0	0	18,200	0	0	0	0	0	0	
438481	Denton's Chapel	Red River	0	0	680	0	46,335	0	100	0	0	100	0	
435545	Dickson First	Red River	2,824	0	1,325	0	558,529	150,991	57,797	0	7,628	216,416	0	
996325	Dixon Memorial	Red River	0	36,344	0	0	60,346	0	0	53,656	0	53,656	0	
435751	Ebenezer (Cla)	Red River	0	0	900	0	127,960	0	0	0	800	800	0	
436208	Edgewood	Red River	151	0	0	0	16,177	0	300	0	0	300	0	
439406	Eno	Red River	0	0	0	42,901	62,411	0	0	0	0	0	0	
435603	Erin	Red River	524	0	760	2,337	125,552	0	62,466	59,000	5,014	126,480	0	
440303	Fellowship	Red River	47	0	800	3,209	79,169	0	0	0	1,054	1,054	0	
435421	Forest Street	Red River	28	0	2,700	0	126,229	0	1,405	0	132	1,537	0	
435567	Fort Donelson Memorial	Red River	6,627	0	1,125	2,459	203,759	0	10,290	0	4,741	15,031	0	
436163	Glenwood	Red River	0	0	0	0	36,076	0	0	0	0	0	0	
996212	Gordon Memorial	Red River	50	0	7,915	24,242	561,960	0	0	0	0	0	0	
438936	Greenville	Red River	0	0	0	22,611	194,019	1,718	1,745	0	5,991	9,454	0	
435647	Greenwood	Red River	0	0	0	0	27,805	0	0	0	0	0	0	
435272	Hickory Point	Red River	0	0	0	0	57,014	0	0	0	0	0	0	
435443	Hilldale	Red River	28,911	0	800	5,010	576,808	109,862	50	0	805	110,717	0	
441945	Hobson	Red River	0	0	0	0	49,640	0	0	0	0	0	0	
435853	Hopewell	Red River	0	0	0	1,051	17,171	0	0	0	0	0	0	
396762	Iglesia Metodiste Ebenezer F	Red River	0	0	0	0	0	0	0	0	0	0	0	
435875	Indian Mound	Red River	0	0	0	0	67,642	0	0	0	0	0	0	
435693	Jackson's Chapel	Red River	0	0	0	0	38,422	0	0	0	0	0	0	
435682	Jordonia	Red River	0	0	0	380	39,962	0	2,050	0	500	2,550	0	
435705	Kingston Springs	Red River	294	0	26,015	250	158,949	0	12,255	0	5,987	18,242	0	
436323	Leatherwood	Red River	0	0	0	0	25,683	0	0	0	0	0	0	
435716	Liberty	Red River	0	0	0	0	16,218	0	0	0	0	0	0	
435578	Lockhart's	Red River	0	0	0	0	13,998	0	0	0	0	0	0	
436130	Long Branch	Red River	207	0	0	0	17,954	0	0	0	0	0	0	
436015	Louise	Red River	0	0	1,117	0	29,217	0	0	0	0	0	0	
435465	Madison Street	Red River	2,246	0	49,578	0	1,118,240	0	64,553	461,200	19,183	544,936	0	
435784	Mallory	Red River	0	0	0	1,447	31,118	0	0	0	0	0	0	
435671	Marion	Red River	0	0	0	7,990	58,122	0	740	4,480	0	5,220	0	
435237	Martha's Chapel	Red River	0	0	250	1,566	109,960	0	1,995	0	0	1,995	0	
435727	McEwen First	Red River	0	0	0	0	70,647	0	0	0	0	0	0	
442040	McKendree	Red River	0	0	43,600	21,256	347,172	0	0	0	0	0	0	
435762	McKinnon	Red River	0	0	0	0	14,821	0	0	0	0	0	0	
442107	Monroe Street	Red River	0	0	0	0	78,319	0	835	0	0	835	0	
435738	Mt. Lebanon	Red River	0	0	1,555	0	44,017	0	0	0	0	0	0	
435556	Mt. Pleasant	Red River	0	0	0	1,939	35,155	0	3,730	0	0	3,730	0	
436037	Mt. Zion	Red River	0	0	647	0	131,184	0	0	0	0	0	0	
435820	Neptune-Clifton	Red River	0	0	0	0	16,930	0	0	0	0	0	0	
442211	New Bethel	Red River	0	0	0	582	21,848	0	175	0	370	545	0	
435476	New Haven	Red River	0	0	0	0	32,164	0	0	0	0	0	0	
435795	New Johnsonville	Red River	8	0	300	0	73,881	0	420	94	807	1,321	0	
435842	New Providence	Red River	0	0	6,600	0	133,908	4,617	3,589	0	765	8,971	0	
439873	Oak Grove	Red River	0	0	0	0	17,221	0	0	0	0	0	0	
439326	Oakwood	Red River	0	0	10,800	0	32,378	0	350	0	0	350	0	
435864	Palmyra	Red River	0	0	0	0	7,670	0	0	0	0	0	0	
435614	Paul's Chapel	Red River	1	0	0	0	42,215	0	0	0	0	0	0	
436243	Pegram	Red River	853	0	9,132	1,864	142,431	0	1,120	0	4,865	5,985	0	
435773	Pisgah	Red River	15	0	0	0	55,949	6,088	0	0	0	6,088	0	
435900	Pleasant View	Red River	5	0	7,900	11,410	184,822	0	1,650	0	0	1,650	0	
435498	Rose Valley	Red River	0	0	0	0	36,616	0	0	0	0	0	0	
436050	Rye's Chapel	Red River	621	0	50	3,844	121,503	0	0	0	0	0	0	
436298	Sailor's Rest	Red River	0	0	0	487	10,797	0	0	0	0	0	0	
435250	Salem	Red River	136	0	0	0	279,627	0	0	0	0	0	0	
436004	Sango	Red River	4,811	0	900	0	316,450	0	8,245	0	0	8,245	0	
436026	Scottsboro	Red River	567	0	0	3,251	37,662	0	810	0	1,333	2,143	0	
436048	Simpkins	Red River	0	0	0	13,000	38,000	5,000	0	0	0	5,000	0	
436072	Southside	Red River	0	0	0	0	30,677	0	0	0	0	0	0	
435636	Spring Hill	Red River	0	0	50	4,000	68,820	0	0	0	0	0	0	
435988	St. Bethlehem	Red River	80	0	1,090	0	169,088	1,600	11,650	0	23,842	37,092	0	
442244	St. John's	Red River	0	0	34,710	0	114,097	0	1,695	0	0	1,695	17,529	
436128	Stewart	Red River	0	0	0	0	18,912	0	0	0	0	0	0	
996291	Stone Chapel	Red River	0	0	0	0	12,016	0	0	0	0	0	0	
439521	Sycamore	Red River	7	0	0	0	13,046	0	0	0	0	0	0	
436356	Taylor's Chapel	Red River	0	0	0	0	56,810	0	0	0	0	0	0	
435135	Tenn City	Red River	88	0	0	0	16,659	0	100	0	0	100	0	
436196	Tennessee Ridge	Red River	400	0	0	1,242	41,227	0	200	0	0	200	0	
435330	Walton's Chapel	Red River	0	0	0	0	93,420	51,194	2,710	0	7,385	61,289	0	
435990	Water Valley	Red River	0	0	0	0	28,800	0	0	0	0	0	0	
436141	Waverly First	Red River	0	0	2,015	36,234	381,841	13,700	26,030	4,190	13,859	57,779	0	

2019 Tennessee Conference Statistics														
GCNO#	Church	District	52d	52e	52f	52g	52t	53a	53b	53c	53d	53t	54a	
			2019	43,147,082	6,731,512	467,329	62,357	1,212,477	1,829,945	87,527,175	4,384,563	3,049,137	3,444,013	1,371,844
436185	White Bluff	Red River	0	0	0	0	51,223	0	0	0	0	0	0	1,500
435818	Wilee's Chapel	Red River	0	0	0	0	15,052	0	0	0	0	0	0	0
435807	Woodlawn	Red River	0	0	0	729	26,334	0	0	0	0	0	0	0
435512	Wyatt's Chapel	Red River	0	0	0	0	47,550	0	0	0	0	0	0	0
440872	Alto	Stones River	125	0	0	0	20,591	0	0	0	0	0	0	0
441422	Antioch	Stones River	574	0	22,374	23,924	226,878	0	0	0	570	570	0	0
440600	Asbury	Stones River	10	0	0	0	48,873	0	175	0	0	175	0	0
437178	Aspen Hill	Stones River	0	0	0	0	8,858	0	0	0	0	0	0	0
437236	Beech Grove	Stones River	0	0	0	0	36,000	0	0	0	0	0	0	0
440325	Bell Buckle	Stones River	17	0	15,800	0	169,256	6,785	0	0	5,654	12,439	0	0
440347	Bell Springs	Stones River	0	0	0	3,352	88,547	57,613	0	0	2,937	60,550	0	0
436425	Berlin	Stones River	815	0	0	0	38,587	0	520	0	0	520	0	0
441001	Bethel	Stones River	486	0	0	17,640	123,107	2,027	0	0	2,504	4,531	0	0
441730	Bethel	Stones River	121	0	50	102	52,184	0	37,803	0	126	37,929	0	0
440278	Blackman	Stones River	12,357	0	1,000	0	359,631	0	350	0	0	350	0	0
436527	Blanche	Stones River	0	0	1,000	0	35,961	0	0	3,600	0	3,600	0	0
441205	Blankenship	Stones River	0	0	0	0	58,685	4,283	100	0	0	4,383	0	0
440770	Blanton's	Stones River	350	0	0	0	30,322	0	0	0	0	0	0	0
442016	Booneville	Stones River	2,529	0	0	0	19,382	0	0	0	0	0	0	0
440690	Brandon's Chapel	Stones River	0	0	0	0	19,850	0	0	0	0	0	0	0
441114	Cainsville	Stones River	0	0	0	3,928	48,524	0	0	0	0	0	0	0
436391	Caney Springs	Stones River	4	0	0	0	44,012	0	0	0	0	0	0	0
440096	Cannon	Stones River	0	0	0	0	52,901	0	0	0	0	0	0	0
442313	Cedar Grove	Stones River	163	0	200	0	96,662	0	0	6,721	0	6,721	0	0
440677	Cedar Grove(Rutherford)	Stones River	0	0	0	0	25,238	0	0	0	100	100	0	0
436540	Chapel Hill	Stones River	69	0	0	0	191,023	0	0	0	0	0	0	0
438663	Clay Hill	Stones River	0	0	0	0	17,062	0	0	0	0	0	0	0
436573	Coldwater	Stones River	0	0	0	0	64,485	0	0	0	0	0	0	0
441240	Concord	Stones River	0	0	0	900	29,748	0	0	0	1,092	1,092	0	0
440837	Cornerstone	Stones River	0	0	0	0	116,919	0	0	0	0	0	0	0
436686	Cornersville	Stones River	0	0	0	0	83,872	0	5,720	0	346	6,066	0	0
440405	Cowan	Stones River	110	0	0	0	67,210	0	2,000	0	7,000	9,000	0	0
440427	Dechard	Stones River	0	0	480	0	41,046	0	0	0	0	0	0	0
436722	Dellrose	Stones River	0	0	0	0	8,697	0	0	0	0	0	1,650	0
436744	Diana	Stones River	0	0	0	0	31,597	0	5,390	0	0	5,390	0	0
441012	Dunaway's Chapel	Stones River	0	0	0	1,085	14,708	0	1,405	0	400	1,805	0	0
440440	Eagleville	Stones River	445	0	30,925	6,118	127,193	0	1,870	0	0	1,870	0	0
996575	Elders Chapel	Stones River	0	0	0	3,500	42,161	0	0	0	0	0	0	0
996462	Emery	Stones River	0	0	0	2,000	12,700	0	0	0	0	0	4,026	0
440462	Estill Springs	Stones River	118	0	0	0	120,345	0	16,560	0	1,070	17,630	0	0
436414	Farmington	Stones River	0	0	0	0	25,749	0	105,374	0	0	105,374	0	0
441752	Farris Chapel	Stones River	0	0	0	0	33,527	0	5,000	0	425	5,425	0	0
442233	Farris Chapel (Rutherford)	Stones River	0	0	0	0	33,088	0	0	0	0	0	0	0
436802	Fayetteville First	Stones River	1,210	0	240	0	681,054	0	14,181	18,431	21,849	54,461	0	0
440757	Fellowship	Stones River	670	0	18,661	0	954,451	0	30,780	0	0	30,780	0	0
442118	Flat Creek	Stones River	0	0	0	0	38,637	0	0	0	0	0	0	0
441216	Forest Mill	Stones River	0	0	0	0	46,492	0	103	0	0	103	0	0
440597	Fountain Grove	Stones River	0	0	0	0	24,110	0	0	0	0	0	0	0
440713	Friendship	Stones River	0	0	6,080	0	34,520	0	0	0	0	0	0	0
436493	Glenn's Chapel	Stones River	0	0	0	0	4,785	0	0	0	200	200	0	0
440815	Goosepond	Stones River	0	0	0	0	29,834	0	0	0	0	0	0	0
441901	Hamilton	Stones River	0	0	6,952	8,588	246,850	0	55	0	0	55	0	0
436755	Harms	Stones River	0	0	0	0	11,615	0	0	0	0	0	0	0
441876	Harris Chapel	Stones River	128	0	0	0	96,682	0	0	0	0	0	0	0
441091	Haynes Chapel	Stones River	0	0	10,920	0	39,485	0	0	0	0	0	0	0
441103	Hickory Hill	Stones River	0	0	0	0	16,673	0	300	0	0	300	0	0
437010	Highland	Stones River	36	0	5,565	0	17,968	0	50	0	0	50	0	0
442324	Hillcrest	Stones River	0	0	14,370	0	384,069	0	0	116,420	1,895	118,315	0	0
440520	Hillsboro First	Stones River	3,150	0	0	0	166,413	0	9,000	0	2,500	11,500	0	0
440542	Huntland	Stones River	12	0	0	4,590	42,183	0	550	0	0	550	0	0
441193	Ivy Bluff	Stones River	0	0	0	0	67,249	0	0	0	0	0	0	0
442164	Kedron	Stones River	0	0	0	409	56,622	0	5,625	3,313	3,125	12,063	0	0
441171	Kelley's Chapel	Stones River	0	0	0	0	18,000	0	0	0	0	0	0	0
996484	Key	Stones River	0	0	11,100	18,820	115,234	0	0	0	749	749	7,210	0
441034	Lascassas	Stones River	0	0	3,300	0	45,783	0	5,000	15,284	0	20,284	0	0
440974	Lavergne First	Stones River	0	0	0	0	208,120	0	0	0	46,788	46,788	0	0
437021	Lewisburg Chapel	Stones River	0	0	0	0	14,615	0	0	0	0	0	0	0
436881	Lewisburg First	Stones River	6,480	0	1,275	0	377,307	0	4,625	0	2,680	7,305	0	0
996108	Lillard's Chapel	Stones River	0	0	0	4,220	67,608	0	0	0	0	0	0	0
437407	Lincoln	Stones River	0	0	0	0	9,000	0	0	0	0	0	0	0
440575	Lock's Memorial	Stones River	0	0	9,376	0	35,688	0	630	219	1,262	2,111	0	0
440586	Lynchburg First	Stones River	16	0	0	0	127,361	0	1,820	0	0	1,820	0	0
440622	Manchester First	Stones River	2,530	5,000	511	0	482,120	0	0	0	65,277	65,277	0	0
440850	Marble Hill	Stones River	0	0	0	0	11,657	0	0	0	0	0	0	0

2019 Tennessee Conference Statistics													
GCNO#	Church	District	Amount received from interest and dividends and/or transferred from liquid assets	Amount received from Sale of Church Assets for Budget	Amount received through building use fees, contributions, and rentals	Amount received through fundraisers and other sources	Total income for annual budget/spending plan	Capital campaigns	Memorials, endowments, and bequests	Funds from other sources and projects, including sale of buildings	Amount received for Special Sundays, General Advance Projects, War Service Specials, Conference Advance Specials and other forms of directed benevolent (charitable) giving	Total income for designated cause including capital campaign and other special projects	Equitable Compensation Funds received by Church or Pastor from Tennessee Conference
52d	52e	52f	52g	52t	53a	53b	53c	53d	53t	54a			
		2019	43,147,082	6,731,512	467,329	62,357	1,212,477	1,829,945	87,527,175	4,384,563	3,049,137	3,444,013	1,371,844
436562	McBurg	Stones River	0	0	0	1,771	65,024	0	1,681	0	464	2,145	0
436983	Medium	Stones River	0	0	0	0	23,504	0	0	0	0	0	0
441810	Mt. Carmel	Stones River	0	0	0	0	10,650	0	0	0	0	0	0
440358	Mt. Lebanon	Stones River	0	0	0	0	18,810	0	0	0	0	0	0
440371	Mt. Olivet	Stones River	15	0	175	0	38,103	0	100	0	0	100	0
440768	Mulberry	Stones River	0	0	0	0	5,887	0	250	0	0	250	0
440781	Murfreesboro First	Stones River	384	0	4,916	0	2,591,476	98,698	3,810	0	853	103,361	0
440826	Normandy	Stones River	151	0	0	962	70,812	1,289	360	0	1,179	2,828	0
442290	Old Lebanon	Stones River	349	0	0	0	23,798	0	0	0	0	0	0
440861	Pelham	Stones River	0	0	0	0	159,609	0	0	0	0	0	0
436961	Petersburg	Stones River	15,900	0	0	0	38,200	0	0	0	0	0	0
441898	Pleasant Grove	Stones River	36	0	100	0	110,942	0	0	0	0	0	0
442131	Pleasant Grove	Stones River	1,705	0	0	0	59,599	0	2,095	0	0	2,095	0
440438	Pleasant Hill	Stones River	0	0	0	0	40,886	0	0	0	0	0	0
440894	Providence	Stones River	0	0	0	0	45,009	0	0	0	0	0	0
441136	Ransom	Stones River	0	0	0	554	80,532	0	0	0	0	0	0
441273	Rays Chapel	Stones River	0	0	0	0	5,909	0	0	0	0	0	0
440928	Salem	Stones River	2,066	0	175	0	51,124	8,250	3,490	337,569	8,902	358,211	0
996278	Scott's Chapel	Stones River	0	0	4,200	9,462	49,152	0	0	0	1,746	1,746	0
440941	Shelbyville First	Stones River	0	0	500	4,672	550,250	0	8,601	44,010	3,000	55,611	0
442153	Shiloh	Stones River	0	0	0	0	129,293	0	40	0	0	40	0
441295	Singleton	Stones River	0	0	0	0	13,000	0	0	0	0	0	0
441158	Smith's Chapel	Stones River	0	0	0	0	29,075	0	0	0	0	0	0
440985	Smyrna First	Stones River	60	0	500	0	487,767	0	415	0	15,777	16,192	0
996600	St. John	Stones River	0	0	0	768	64,711	0	0	0	0	0	0
440804	St. Mark's	Stones River	0	0	0	0	1,307,494	241,570	5,588	0	39,565	286,723	0
440564	St. Paul	Stones River	0	0	0	0	46,984	0	0	0	0	0	0
441238	St. Paul	Stones River	0	0	0	0	35,092	0	0	0	0	0	0
996121	Stephen's Chapel	Stones River	0	0	0	0	28,450	0	0	0	0	0	0
996154	Stones River	Stones River	0	0	0	0	16,200	0	0	0	0	0	5,500
441023	Summitville	Stones River	0	0	100	0	84,259	0	2,775	0	0	2,775	0
441284	Trinity	Stones River	1,079	0	1,860	46,180	478,207	0	2,786	0	0	2,786	0
441067	Tullahoma First	Stones River	935	0	850	0	878,555	0	0	0	0	0	0
441912	Turkey Creek	Stones River	0	0	0	0	28,490	0	0	0	0	0	0
440906	Valley Home	Stones River	0	0	0	0	42,580	0	0	0	0	0	0
441796	Walnut Grove	Stones River	221	0	1,495	0	71,292	10,178	2,610	0	0	12,788	0
441125	Wartrace	Stones River	0	0	0	0	50,870	6,700	0	0	200	6,900	0
440336	Wesley Heights	Stones River	0	0	0	0	162,918	0	0	0	0	0	0
441251	West End	Stones River	0	0	0	0	10,160	0	0	0	0	0	0
441147	Whiteside	Stones River	0	0	0	0	13,549	0	0	0	0	0	0
441160	Winchester First	Stones River	1,182	0	1,900	0	552,120	0	22,890	0	2,273	25,163	31,500
441182	Woodbury	Stones River	82	0	0	6,222	130,383	0	0	800	11,340	12,140	0
440451	Zion Hill	Stones River	0	0	0	0	7,255	0	0	0	0	0	0

2019 Tennessee Conference Statistics			Advance Special apportioned, and connectional funds received by Church	Other grants and financial support from institutional sources	Total income from connectional and other institutional sources outside the local Church	TOTAL CHURCH INCOME
GCNO#	Church	District	54b	54c	54t	55 (52+53+54)
		2019	12,249,557	230,099	162,170	171,734
438322	Alexandria	Caney Fork River	0	0	0	21,302
437420	Algood	Caney Fork River	0	0	0	186,684
438082	Allens Chapel	Caney Fork River	0	0	0	38,095
437998	Almyra	Caney Fork River	0	0	0	21,963
995786	Ballard	Caney Fork River	0	0	0	4,500
440735	Bascom	Caney Fork River	0	500	500	47,456
437442	Baxter	Caney Fork River	0	0	0	66,000
437431	Bethany	Caney Fork River	0	0	0	18,450
438071	Bethel	Caney Fork River	0	0	0	8,269
437921	Bethlehem	Caney Fork River	0	0	0	13,203
438184	Bon Air	Caney Fork River	0	0	0	58,269
996358	Braden	Caney Fork River	0	0	0	3,100
439838	Bright Hill	Caney Fork River	0	0	0	28,792
437577	Brotherton	Caney Fork River	0	0	0	14,187
438402	Brush Creek	Caney Fork River	0	0	0	7,845
439862	Buckner's Chapel	Caney Fork River	0	0	0	29,647
996052	Burton's	Caney Fork River	0	5,412	5,412	58,916
437896	Byrdstown	Caney Fork River	0	0	0	89,144
438424	Carthage	Caney Fork River	0	0	0	446,502
438630	Cedar Point	Caney Fork River	0	0	0	13,121
437486	Celina	Caney Fork River	0	0	27,444	103,592
440360	Centertown	Caney Fork River	0	0	0	183,773
437500	Chestnut Mound	Caney Fork River	0	0	0	51,130
440746	Christ (McMinnville)	Caney Fork River	0	0	0	198,642
439510	Christ Chapel	Caney Fork River	0	0	0	9,380
996132	Clark	Caney Fork River	0	5,500	12,250	43,100
437522	Clarkrange	Caney Fork River	0	0	0	27,425
437681	Claysville	Caney Fork River	0	0	0	25,484
438958	Clear Fork	Caney Fork River	0	0	0	8,300
440382	Coalmont	Caney Fork River	0	0	0	14,490
437544	Cookeville First	Caney Fork River	0	2,441	2,441	1,703,966
437646	Crossville First	Caney Fork River	0	0	0	1,052,073
437373	Cummingsville	Caney Fork River	0	0	0	9,382
439372	Curry's Chapel	Caney Fork River	0	0	1,000	13,740
996096	Dicktown	Caney Fork River	0	0	0	5,300
438140	Dodson Chapel	Caney Fork River	0	0	0	53,955
437715	Dorton	Caney Fork River	0	0	0	44,106
437748	Dowelltown	Caney Fork River	0	0	0	51,001
437761	Doyle	Caney Fork River	0	0	0	117,000
437954	Elmwood	Caney Fork River	0	0	0	11,639
437692	Fairfield Glade	Caney Fork River	0	0	0	1,191,654
440143	Findlay	Caney Fork River	0	0	0	28,685
439133	Fraser's	Caney Fork River	0	0	0	17,671
438151	Friendship	Caney Fork River	0	0	0	60,849
437750	Fullers	Caney Fork River	0	0	0	15,576
437806	Gainesboro	Caney Fork River	0	0	0	83,246
438708	Gordonsville	Caney Fork River	0	0	0	71,646
440291	Grace	Caney Fork River	0	0	0	19,721
437828	Granville	Caney Fork River	0	0	0	59,570
437737	Grassy Cove	Caney Fork River	0	0	0	33,136
437841	Grimsley	Caney Fork River	0	0	0	24,392
438377	Hickory Grove	Caney Fork River	0	0	0	10,875
439155	Hickory Valley	Caney Fork River	0	0	0	39,399
439452	Hilham	Caney Fork River	0	0	0	29,088
435660	Hispanic Fellowship	Caney Fork River	0	0	0	0
437668	Homestead	Caney Fork River	0	10,886	10,886	161,902
439918	Jacob's Pillar	Caney Fork River	0	0	0	4,601
437863	Jamestown	Caney Fork River	0	0	0	87,257
439953	Keltonburg	Caney Fork River	0	0	0	57,050
996438	Kynett	Caney Fork River	0	4,500	4,500	38,420
438674	Lancaster	Caney Fork River	0	0	0	11,025
438925	Liberty	Caney Fork River	0	0	0	17,365
437943	Maggart	Caney Fork River	0	0	0	12,984
435113	Martin Chapel Fellowship	Caney Fork River	0	500	500	38,003
438286	Martin's Chapel	Caney Fork River	0	0	0	32,816
437726	McDonald Chapel	Caney Fork River	0	0	0	20,020
437453	McFerrin	Caney Fork River	0	0	0	10,829
440666	McMinnville First	Caney Fork River	0	2,599	2,599	528,624
437965	Monterey	Caney Fork River	0	0	0	154,103
440724	Morrison	Caney Fork River	0	0	0	54,983
440702	Morton Memorial	Caney Fork River	0	0	0	323,222
440154	Mt. Carmel	Caney Fork River	0	0	0	20,894
437885	Mt. Gilead	Caney Fork River	0	0	0	55,413
438036	Mt. Gilead	Caney Fork River	0	0	0	41,298

2019 Tennessee Conference Statistics			Advance Special apportioned, and connectional funds received by church	Other grants and financial support from institutional sources	Total income from connectional and other institutional sources outside the local church	TOTAL CHURCH INCOME
GCNO#	Church	District	54b	54c	54t	55 (52+53+54)
		2019	12,249,557	230,099	162,170	171,734
439827	Mt. Pisgah	Caney Fork River	0	0	0	21,998
437590	Mt. Union	Caney Fork River	0	0	0	26,165
437987	Mt. Zion	Caney Fork River	0	0	0	46,503
440633	Mt. Zion	Caney Fork River	0	500	500	22,727
440688	New Bybees Chapel	Caney Fork River	0	500	500	16,093
438696	New Middleton	Caney Fork River	0	0	0	40,981
438093	New Short Mt	Caney Fork River	0	0	0	67,234
441956	New Union	Caney Fork River	0	0	0	56,751
439612	Okolona	Caney Fork River	0	0	0	35,846
440848	Palmer	Caney Fork River	0	0	0	11,000
438014	Peeled Chestnut	Caney Fork River	0	0	0	12,258
996267	Phillips Chapel (Liberty)	Caney Fork River	0	0	0	1,300
437772	Pisgah	Caney Fork River	0	0	0	9,167
438220	Pleasant Grove	Caney Fork River	0	0	0	105,600
437635	Pomona	Caney Fork River	0	0	10,000	136,077
437817	Red Hill	Caney Fork River	0	0	3,024	28,734
438025	Shady Grove	Caney Fork River	0	0	0	20,137
440314	Shiloh	Caney Fork River	0	0	0	19,726
438264	Shipley	Caney Fork River	0	0	0	11,551
438047	Short Mountain	Caney Fork River	0	0	0	20,610
438435	Smith Memorial	Caney Fork River	0	0	0	6,709
438060	Smithville	Caney Fork River	0	0	0	172,468
440110	Snow Hill	Caney Fork River	0	0	0	91,577
438105	Sparta First	Caney Fork River	0	0	0	301,586
440165	Spring Chapel	Caney Fork River	0	0	0	34,818
437602	Summerfield	Caney Fork River	0	0	0	19,220
437613	Tollett's	Caney Fork River	0	0	0	42,697
441045	Tracy City	Caney Fork River	0	0	0	152,312
437830	Travisville	Caney Fork River	0	0	3,024	18,401
438457	Wartrace	Caney Fork River	0	0	0	7,500
438138	Webbs Chapel	Caney Fork River	0	0	0	28,126
438058	Wesley Chapel	Caney Fork River	0	0	0	13,201
437852	Wolf River	Caney Fork River	0	0	3,024	18,957
437670	Woodlawn	Caney Fork River	0	0	0	27,794
996187	Wrights	Caney Fork River	0	0	0	34,449
439771	Zion Hill	Caney Fork River	0	0	0	65,859
435204	Adams	Cumberland River	0	0	0	113,883
442084	Aldersgate	Cumberland River	0	0	0	71,428
441386	Andrew Price	Cumberland River	0	0	0	255,366
441444	Arlington	Cumberland River	0	0	0	125,209
996314	Bank's Chapel	Cumberland River	0	0	0	63,564
438366	Beech Grove (Davidson)	Cumberland River	0	0	0	49,441
438732	Beech Grove (Trousdale)	Cumberland River	0	0	2,400	11,456
441763	Bellshire	Cumberland River	0	0	0	80,671
441524	Belmont	Cumberland River	0	0	0	1,557,384
438468	Bethlehem	Cumberland River	0	0	0	129,444
438388	Bethpage	Cumberland River	0	0	0	109,678
996518	Bigbee Chapel	Cumberland River	0	0	0	15,895
441568	Blakemore	Cumberland River	0	0	0	771,442
996017	Brooks Memorial	Cumberland River	15,687	0	15,687	94,694
438470	Cairo	Cumberland River	0	0	0	26,644
441648	Calvary	Cumberland River	0	0	0	1,478,588
438834	Campground	Cumberland River	0	0	0	22,381
438971	Cedar Grove	Cumberland River	0	0	0	2,400
435385	Cedar Hill	Cumberland River	0	0	2,700	203,230
438812	Chapel Hill	Cumberland River	0	0	0	18,005
441706	City Road Chapel	Cumberland River	0	0	0	418,009
400078	Connection	Cumberland River	0	0	0	0
438685	Connell Memorial	Cumberland River	0	0	0	505,181
439337	Cook's	Cumberland River	0	0	0	413,680
441717	Crievewood	Cumberland River	0	0	0	603,570
438446	Cross Plains	Cumberland River	0	0	0	135,493
996393	Cross Roads	Cumberland River	0	0	2,000	5,000
441741	Dalewood	Cumberland River	0	0	0	217,776
441785	Dodson Chapel	Cumberland River	0	0	0	43,250
441808	Donelson Heights	Cumberland River	0	0	0	292,313
438297	Douglass Chapel	Cumberland River	0	0	0	23,576
996028	Dowell	Cumberland River	0	0	0	44,600
441821	East End	Cumberland River	0	20,000	20,000	556,542
441455	Edgehill	Cumberland River	0	0	0	371,002
438526	Fairfield	Cumberland River	0	0	0	57,973
439304	Forest Grove	Cumberland River	0	0	0	85,067
438561	Gallatin First	Cumberland River	0	0	0	1,190,151
438628	Gideon UMC	Cumberland River	0	0	0	65,323

2019 Tennessee Conference Statistics			Advance Special apportioned, and connectional funds received by Church	Other grants and financial support from institutional sources	Total income from connectional and other institutional sources outside the local Church	TOTAL CHURCH INCOME
GCNO#	Church	District	54b	54c	54t	55 (52+53+54)
		2019	12,249,557	230,099	162,170	171,734
438641	Gladeville	Cumberland River	0	0	0	453,992
441865	Glenciff	Cumberland River	0	37,000	37,000	98,614
441887	Glendale	Cumberland River	0	0	0	195,831
439246	Good Hope	Cumberland River	0	0	0	73,599
438606	Good Shepherd	Cumberland River	0	0	0	586,025
440484	Grace	Cumberland River	0	1,000	1,000	645,027
438721	Greenbrier	Cumberland River	0	0	0	198,475
438743	Hartsville	Cumberland River	0	0	0	146,422
438856	Haysville	Cumberland River	0	0	0	4,050
438787	Hendersonville First	Cumberland River	0	0	0	1,693,756
441546	Hermitage	Cumberland River	29,700	0	29,700	1,266,116
442335	Hickory Bend	Cumberland River	0	0	13,623	58,643
995742	Hopewell	Cumberland River	0	0	2,000	3,700
996223	John Wesley	Cumberland River	0	0	0	281,730
996074	Key	Cumberland River	0	0	3,300	9,224
996063	Key-Stewart	Cumberland River	0	0	0	178,500
438845	Lafayette	Cumberland River	0	0	0	120,867
438583	Lambuth Memorial	Cumberland River	0	0	0	145,890
438903	Lebanon First	Cumberland River	0	0	0	1,182,241
439235	Leeville	Cumberland River	0	0	0	57,693
439053	Liberty	Cumberland River	0	0	0	13,894
439350	Lutons	Cumberland River	0	0	0	51,715
439315	Martin's Chapel	Cumberland River	0	0	0	41,320
442062	Matthews Memorial	Cumberland River	1,800	0	1,800	156,299
439042	McKendree Memorial	Cumberland River	0	0	0	282,820
438550	Mt. Olive	Cumberland River	0	0	0	14,938
438982	Mt. Pleasant	Cumberland River	0	0	0	54,555
438311	Mt. Vernon	Cumberland River	0	0	0	20,396
435897	Mt. Zion (Springfield)	Cumberland River	0	0	0	34,351
442120	Nancy Webb Kelly	Cumberland River	0	0	12,000	36,122
435911	New Chapel	Cumberland River	0	0	0	133,293
442186	Old Hickory	Cumberland River	0	0	0	174,990
438960	Owens Chapel	Cumberland River	0	0	0	63,602
436061	Palestine	Cumberland River	0	0	0	31,877
996234	Patterson Memorial	Cumberland River	0	0	0	168,217
996531	Payne Chapel	Cumberland River	0	0	0	9,306
442200	Pennington	Cumberland River	0	0	0	353,180
996085	Pickett-Rucker	Cumberland River	0	15,000	33,000	220,800
439007	Pleasant Grove	Cumberland River	0	0	0	16,606
439270	Pleasant Grove	Cumberland River	0	0	0	48,404
435933	Port Royal	Cumberland River	0	0	0	53,264
435396	Porter's Chapel	Cumberland River	0	0	2,703	27,588
442346	Primera Iglesia	Cumberland River	0	0	15,500	47,047
435740	Providence (Cumberland)	Cumberland River	98,683	0	98,683	3,625,829
438515	Rehoboth	Cumberland River	0	0	0	368,344
442222	Ruth Ensor Memorial	Cumberland River	0	0	6,476	47,648
438891	Sadlers	Cumberland River	0	0	0	16,813
439075	Salem	Cumberland River	0	0	0	13,834
437340	Saundersville	Cumberland River	0	3,825	3,825	60,473
996336	Seay Chapel	Cumberland River	0	0	2,000	12,500
996245	Seay Hubbard	Cumberland River	0	0	0	159,793
439064	Slater's	Cumberland River	0	0	0	14,462
438914	Smith's Chapel (Cumb)	Cumberland River	0	2,528	2,528	45,710
442302	South End	Cumberland River	0	375	375	196,897
436083	Springfield First	Cumberland River	0	0	0	983,167
996303	St. John	Cumberland River	0	0	0	29,700
439086	Statesville	Cumberland River	0	0	0	16,112
442368	Trinity	Cumberland River	0	0	400	17,729
438594	Tuckers	Cumberland River	0	0	0	14,491
439144	Walkers	Cumberland River	0	0	0	59,540
439166	Walnut Grove	Cumberland River	0	0	0	80,677
435410	Wartrace	Cumberland River	0	0	0	49,536
442448	West End	Cumberland River	0	0	0	3,100,754
438993	Westland	Cumberland River	0	0	0	190,080
439202	Westmoreland	Cumberland River	0	0	0	49,507
439224	White House	Cumberland River	0	0	0	708,242
438798	Willow Grove	Cumberland River	0	0	0	12,919
442483	Woodbine	Cumberland River	0	0	0	137,411
435955	Woodland Street	Cumberland River	0	0	0	57,739
441375	Abrams	Harpeth River	0	0	0	10,890
439678	Antioch	Harpeth River	0	0	0	127,453
436403	Ardmore	Harpeth River	0	0	0	82,652
439417	Barnhill	Harpeth River	0	0	0	48,561
996507	Beech Grove	Harpeth River	0	0	0	8,997

2019 Tennessee Conference Statistics			Advance Special apportioned, and connectional funds received by church	Other grants and financial support from institutional sources	Total income from connectional and other institutional sources outside the local Church	TOTAL CHURCH INCOME
GCNO#	Church	District	54b	54c	54t	55 (52+53+54)
		2019	12,249,557	230,099	162,170	171,734
437032	Bethel	Harpeth River	0	0	0	4,536
439760	Bethel	Harpeth River	0	0	0	35,674
436460	Bethesda	Harpeth River	0	0	0	84,048
436482	Bethlehem	Harpeth River	0	0	0	935,766
436505	Bigbyville	Harpeth River	0	0	0	101,696
437293	Blooming Grove	Harpeth River	0	0	566	14,573
439441	Bon Aqua	Harpeth River	0	0	0	63,044
441604	Brentwood	Harpeth River	0	0	0	8,689,289
437134	Burwood	Harpeth River	0	0	0	12,400
436994	Campbellsville	Harpeth River	0	0	0	24,735
439428	Campground	Harpeth River	0	0	0	24,662
396294	Cedar Grove	Harpeth River	0	0	0	14,357
437191	Cedar Grove	Harpeth River	0	0	0	22,327
441342	Cedar Valley	Harpeth River	0	0	0	15,394
439463	Centerville	Harpeth River	0	0	0	184,285
441318	Chappell Memorial	Harpeth River	0	0	0	5,044
439986	Cherry's Chapel	Harpeth River	0	0	0	29,505
437065	Chestnut Grove	Harpeth River	0	0	0	26,690
441615	Chinubee	Harpeth River	0	0	0	5,588
439714	Choates Creek	Harpeth River	0	0	0	103,091
441661	Christ	Harpeth River	0	0	0	1,455,920
439485	Clifton	Harpeth River	0	0	0	62,249
439680	Coleman Memorial	Harpeth River	0	0	0	293,789
436584	College Grove	Harpeth River	0	0	0	168,629
439508	Collinwood	Harpeth River	0	0	0	39,251
436620	Columbia First	Harpeth River	0	0	0	1,338,272
437156	Cowles	Harpeth River	0	0	0	44,543
436607	Craft Memorial	Harpeth River	0	1,560	1,560	136,084
441307	Dunn	Harpeth River	0	0	0	52,959
439942	East End	Harpeth River	0	0	0	122,138
439361	East Hickman	Harpeth River	0	0	6,000	33,299
996256	Ebenezer UMC	Harpeth River	0	0	0	99,551
436766	Elkton	Harpeth River	0	0	0	81,971
440212	Enterprise Incorporated	Harpeth River	0	0	0	21,174
436788	Epworth	Harpeth River	0	0	0	544,247
439565	Ethridge	Harpeth River	0	0	0	39,916
441433	Eureka	Harpeth River	0	0	0	52,137
440176	Evans Chapel	Harpeth River	0	0	0	6,085
440245	Fall River	Harpeth River	0	0	0	50,127
442426	Forest Hills	Harpeth River	0	0	0	482,301
436846	Franklin First	Harpeth River	0	0	0	6,037,486
436447	Friendship	Harpeth River	0	0	0	10,455
439587	Fullers Chapel	Harpeth River	0	0	0	11,780
437123	Garrison	Harpeth River	0	0	0	12,565
436538	Glendale	Harpeth River	0	0	0	25,437
437076	Godwin-Chappell	Harpeth River	0	0	0	42,206
437098	Goshen	Harpeth River	0	0	0	54,336
439474	Graham's	Harpeth River	0	0	0	23,782
437338	Greenbrier	Harpeth River	0	0	0	9,134
437395	Green's Chapel	Harpeth River	0	0	0	11,057
439576	Greenwood	Harpeth River	0	0	0	39,373
440052	Henryville	Harpeth River	0	0	0	12,004
440256	Highland	Harpeth River	0	0	0	39,439
436868	Hillsboro	Harpeth River	0	0	0	332,867
439645	Hohenwald First	Harpeth River	0	0	0	514,925
441477	Holland Creek	Harpeth River	0	0	0	46,975
441320	Howards	Harpeth River	0	0	0	17,049
442005	Johnson's Chapel	Harpeth River	0	0	0	98,092
439895	Kedron	Harpeth River	0	0	0	23,993
439725	Lawrenceburg First	Harpeth River	0	10,000	10,000	332,206
437316	Liberty	Harpeth River	0	0	0	23,344
436892	Liberty (Brentwood)	Harpeth River	0	0	5,000	86,899
439782	Linden First	Harpeth River	0	0	0	50,500
439793	Little Lot	Harpeth River	0	0	0	9,000
439805	Lobelville	Harpeth River	0	0	0	35,978
439997	Loretto	Harpeth River	0	0	0	220,904
439840	Lutts	Harpeth River	0	0	0	33,412
436904	Lynnville UMC	Harpeth River	0	0	0	42,600
440952	Mars Hill	Harpeth River	0	0	0	141,992
437214	Minor Hill	Harpeth River	0	0	0	17,295
436950	Mooreville	Harpeth River	0	0	0	19,688
440041	Mt. Auburn	Harpeth River	0	0	0	19,816
440187	Mt. Carmel	Harpeth River	0	0	2,000	16,957
441592	Mt. Hope	Harpeth River	0	0	0	30,950

2019 Tennessee Conference Statistics			Advance Special apportioned, and connectional funds received by church	Other grants and financial support from institutional sources	Total income from connectional and other institutional sources outside the local church	TOTAL CHURCH INCOME
GCNO#	Church	District	54b	54c	54t	55 (52+53+54)
		2019	12,249,557	230,099	162,170	171,734
440267	Mt. Lebanon	Harpeth River	0	0	0	14,941
440121	Mt. Nebo	Harpeth River	0	0	0	17,041
996165	Mt. Pisgah	Harpeth River	0	0	0	91,024
439816	Mt. Pleasant	Harpeth River	0	0	0	18,010
439884	Mt. Pleasant First	Harpeth River	0	0	0	192,242
441650	Mt. Zion	Harpeth River	0	0	0	6,952
441535	Nashville Korean	Harpeth River	0	0	0	909,000
436551	Neapolis	Harpeth River	0	0	0	37,423
439667	New Prospect	Harpeth River	0	0	0	107,926
436926	Nolensville First	Harpeth River	0	0	0	483,539
439907	Nunnely UMC	Harpeth River	0	962	962	60,659
440930	Oak Grove	Harpeth River	0	0	0	64,142
436948	Olivet	Harpeth River	0	0	0	44,600
436857	Pisgah	Harpeth River	0	0	0	64,285
439656	Pleasant Grove	Harpeth River	0	0	0	62,649
436790	Pleasant Hill	Harpeth River	0	0	0	19,367
437247	Pleasant Ridge	Harpeth River	0	0	0	28,547
439532	Porter's Chapel	Harpeth River	0	0	0	53,706
437327	Prospect	Harpeth River	0	0	0	61,715
437043	Pulaski First	Harpeth River	0	0	0	585,826
440234	Railroad	Harpeth River	0	0	0	5,755
436675	Riverside	Harpeth River	0	0	0	262,423
440074	Riverside	Harpeth River	0	0	0	27,112
441557	Robertson Chapel	Harpeth River	0	0	0	27,802
437087	Santa Fe	Harpeth River	0	0	0	14,683
439964	Savannah First	Harpeth River	0	0	0	500,168
400012	Shady Grove	Harpeth River	0	0	0	23,830
440198	Shawnettee	Harpeth River	0	0	0	106,420
439554	Shipp's Bend	Harpeth River	0	0	0	60,416
437101	Spring Hill	Harpeth River	0	0	0	208,567
439920	St Joseph	Harpeth River	0	0	0	19,379
437362	St. Andrew Memorial	Harpeth River	0	0	0	103,677
995536	St. James	Harpeth River	0	0	0	2,500
995593	St. John's	Harpeth River	0	0	5,000	15,000
436664	St. Luke	Harpeth River	0	500	500	134,712
440006	Summertown	Harpeth River	0	0	0	11,083
437112	Theta	Harpeth River	0	0	0	11,779
437145	Thompson Station	Harpeth River	0	0	0	152,964
437167	Trinity	Harpeth River	0	0	0	66,715
437180	Trinity	Harpeth River	0	0	0	201,529
441570	Trinity	Harpeth River	0	0	0	22,410
437203	Triune	Harpeth River	0	0	0	86,025
441353	Warren	Harpeth River	0	0	0	13,785
440028	Waynesboro First	Harpeth River	0	0	0	135,458
437225	Wesley Chapel	Harpeth River	0	0	0	138,475
996553	Wesley Chapel	Harpeth River	0	0	0	25,965
441490	Wesley's Chapel	Harpeth River	0	0	0	27,437
440063	West Point	Harpeth River	0	0	0	25,412
437351	Westview	Harpeth River	0	0	0	182,161
440108	Whitten's Cross Roads	Harpeth River	0	0	0	9,368
396751	Whitwell	Harpeth River	0	0	0	19,078
440085	WilliamSPORT	Harpeth River	0	0	0	38,260
435226	Antioch	Red River	0	0	0	55,147
435317	Asbury-Mt Carmel	Red River	0	0	0	211,250
435261	Ashland City UMC	Red River	0	0	0	197,911
442437	Barth Vernon	Red River	0	0	0	97,909
436367	Bascom	Red River	0	0	0	53,478
441488	Belle Meade	Red River	0	0	0	1,081,559
441502	Bellevue	Red River	0	0	0	471,360
435306	Bethel	Red River	0	0	0	105,070
435328	Bethlehem	Red River	0	0	0	179,011
996041	Bowman Chapel	Red River	0	0	0	79,986
996198	Braden	Red River	0	0	3,750	96,860
435294	Brewer's	Red River	0	0	0	106,305
435454	Bumpus Mills	Red River	0	0	0	60,141
437384	Burns	Red River	0	0	1,500	49,216
435886	Cedar Grove	Red River	0	0	0	11,130
435534	Cedar Valley	Red River	0	0	0	57,745
441683	Centenary	Red River	0	0	0	25,821
435831	Central	Red River	0	0	0	51,352
435215	Chapel Hill	Red River	0	0	0	21,292
435408	Charlotte-Fagan	Red River	0	0	0	98,151
996201	Clark Memorial	Red River	0	0	0	457,298
396170	Clarksville First	Red River	0	0	0	48,999

2019 Tennessee Conference Statistics				Advance Special apportioned, and connectional funds received by Church	Other grants and financial support from institutional sources	Total income from connectional and other institutional sources outside the local Church	TOTAL CHURCH INCOME
GCNO#	Church	District	2019	54b	54c	54t	55 (52+53+54)
			2019	12,249,557	230,099	162,170	171,734
435192	Craggie Hope	Red River		0	0	0	31,586
435501	Cumberland City	Red River		0	0	0	66,854
435523	Cumberland Furnace	Red River		0	0	0	18,200
438481	Denton's Chapel	Red River		0	0	0	46,435
435545	Dickson First	Red River		0	0	0	774,945
996325	Dixon Memorial	Red River		0	0	0	114,002
435751	Ebenezer (Cla)	Red River		0	0	0	128,760
436208	Edgewood	Red River		0	0	0	16,477
439406	Eno	Red River		0	0	0	62,411
435603	Erin	Red River		0	0	0	252,032
440303	Fellowship	Red River		0	0	0	80,223
435421	Forest Street	Red River		0	0	0	127,766
435567	Fort Donelson Memorial	Red River		0	0	0	218,790
436163	Glenwood	Red River		0	0	0	36,076
996212	Gordon Memorial	Red River		0	8,000	8,000	569,960
438936	Greenville	Red River		0	0	0	203,473
435647	Greenwood	Red River		0	0	0	27,805
435272	Hickory Point	Red River		0	0	0	57,014
435443	Hilldale	Red River		0	0	0	687,525
441945	Hobson	Red River		0	0	0	49,640
435853	Hopewell	Red River		0	0	0	17,171
396762	Iglesia Metodiste Ebenezer F	Red River		0	0	0	0
435875	Indian Mound	Red River		0	0	0	67,642
435693	Jackson's Chapel	Red River		0	0	0	38,422
435682	Jordonia	Red River		0	0	0	42,512
435705	Kingston Springs	Red River		0	0	0	177,191
436323	Leatherwood	Red River		0	0	0	25,683
435716	Liberty	Red River		0	0	0	16,218
435578	Lockhart's	Red River		0	0	0	13,998
436130	Long Branch	Red River		0	0	0	17,954
436015	Louise	Red River		0	0	0	29,217
435465	Madison Street	Red River		0	0	0	1,663,176
435784	Mallory	Red River		0	0	0	31,118
435671	Marion	Red River		0	0	0	63,342
435237	Martha's Chapel	Red River		0	0	0	111,955
435727	McEwen First	Red River		0	0	0	70,647
442040	McKendree	Red River		0	0	0	347,172
435762	McKinnon	Red River		0	0	0	14,821
442107	Monroe Street	Red River		0	0	0	79,154
435738	Mt. Lebanon	Red River		0	0	0	44,017
435556	Mt. Pleasant	Red River		0	0	0	38,885
436037	Mt. Zion	Red River		0	0	0	131,184
435820	Neptune-Clifton	Red River		0	0	0	16,930
442211	New Bethel	Red River		0	0	0	22,393
435476	New Haven	Red River		0	0	0	32,164
435795	New Johnsonville	Red River		0	0	0	75,202
435842	New Providence	Red River		0	0	0	142,879
439873	Oak Grove	Red River		0	0	0	17,221
439326	Oakwood	Red River		0	0	0	32,728
435864	Palmyra	Red River		0	0	0	7,670
435614	Paul's Chapel	Red River		0	0	0	42,215
436243	Pegram	Red River		0	0	0	148,416
435773	Pisgah	Red River		0	0	0	62,037
435900	Pleasant View	Red River		0	0	0	186,472
435498	Rose Valley	Red River		0	0	0	36,616
436050	Rye's Chapel	Red River		0	0	0	121,503
436298	Sailor's Rest	Red River		0	0	0	10,797
435250	Salem	Red River		0	0	0	279,627
436004	Sango	Red River		0	0	0	324,695
436026	Scottsboro	Red River		0	0	0	39,805
436048	Simpkins	Red River		0	14,000	14,000	57,000
436072	Southside	Red River		0	0	0	30,677
435636	Spring Hill	Red River		0	0	0	68,820
435988	St. Bethlehem	Red River		0	0	0	206,180
442244	St. John's	Red River		0	0	17,529	133,321
436128	Stewart	Red River		0	0	0	18,912
996291	Stone Chapel	Red River		0	0	0	12,016
439521	Sycamore	Red River		0	0	0	13,046
436356	Taylors Chapel	Red River		0	0	0	56,810
435135	Tenn City	Red River		0	0	0	16,759
436196	Tennessee Ridge	Red River		0	0	0	41,427
435330	Walton's Chapel	Red River		0	0	0	154,709
435990	Water Valley	Red River		0	0	0	28,800
436141	Waverly First	Red River		0	0	0	439,620

2019 Tennessee Conference Statistics			Advance Special apportioned, and connectional funds received by church	Other grants and financial support from institutional sources	Total income from connectional and other institutional sources outside the local church	TOTAL CHURCH INCOME
GCNO#	Church	District	54b	54c	54t	55 (52+53+54)
		2019	12,249,557	230,099	162,170	171,734
436185	White Bluff	Red River	0	0	1,500	52,723
435818	Wilee's Chapel	Red River	0	0	0	15,052
435807	Woodlawn	Red River	0	2,362	2,362	28,696
435512	Wyatt's Chapel	Red River	0	0	0	47,550
440872	Alto	Stones River	0	0	0	20,591
441422	Antioch	Stones River	0	0	0	227,448
440600	Asbury	Stones River	0	0	0	49,048
437178	Aspen Hill	Stones River	0	0	0	8,858
437236	Beech Grove	Stones River	0	0	0	36,000
440325	Bell Buckle	Stones River	4,200	20,284	24,484	206,179
440347	Bell Springs	Stones River	0	0	0	149,097
436425	Berlin	Stones River	0	0	0	39,107
441001	Bethel	Stones River	0	0	0	127,638
441730	Bethel	Stones River	0	0	0	90,113
440278	Blackman	Stones River	0	0	0	359,981
436527	Blanche	Stones River	0	0	0	39,561
441205	Blankenship	Stones River	0	0	0	63,068
440770	Blanton's	Stones River	0	0	0	30,322
442016	Booneville	Stones River	0	0	0	19,382
440690	Brandon's Chapel	Stones River	0	0	0	19,850
441114	Cainsville	Stones River	0	0	0	48,524
436391	Caney Springs	Stones River	0	0	0	44,012
440096	Cannon	Stones River	0	0	0	52,901
442313	Cedar Grove	Stones River	0	0	0	103,383
440677	Cedar Grove(Rutherford)	Stones River	0	0	0	25,338
436540	Chapel Hill	Stones River	0	0	0	191,023
438663	Clay Hill	Stones River	0	0	0	17,062
436573	Coldwater	Stones River	0	0	0	64,485
441240	Concord	Stones River	0	0	0	30,840
440837	Cornerstone	Stones River	0	0	0	116,919
436686	Cornersville	Stones River	0	0	0	89,938
440405	Cowan	Stones River	0	0	0	76,210
440427	Decherd	Stones River	0	0	0	41,046
436722	Dellrose	Stones River	0	0	1,650	10,347
436744	Diana	Stones River	0	0	0	36,987
441012	Dunaway's Chapel	Stones River	0	0	0	16,513
440440	Eagleville	Stones River	0	0	0	129,063
996575	Elders Chapel	Stones River	0	0	0	42,161
996462	Emery	Stones River	0	0	4,026	16,726
440462	Estill Springs	Stones River	0	0	0	137,975
436414	Farmington	Stones River	0	0	0	131,123
441752	Farris Chapel	Stones River	0	0	0	38,952
442233	Farris Chapel (Rutherford)	Stones River	0	0	0	33,088
436802	Fayetteville First	Stones River	0	0	0	735,515
440757	Fellowship	Stones River	0	0	0	985,231
442118	Flat Creek	Stones River	0	0	0	38,637
441216	Forest Mill	Stones River	0	0	0	46,595
440597	Fountain Grove	Stones River	0	0	0	24,110
440713	Friendship	Stones River	0	0	0	34,520
436493	Glenn's Chapel	Stones River	0	0	0	4,985
440815	Goosepond	Stones River	0	0	0	29,834
441901	Hamilton	Stones River	0	0	0	246,905
436755	Harms	Stones River	0	0	0	11,615
441876	Harris Chapel	Stones River	0	0	0	96,682
441091	Haynes Chapel	Stones River	0	0	0	39,485
441103	Hickory Hill	Stones River	0	0	0	16,973
437010	Highland	Stones River	0	0	0	18,018
442324	Hillcrest	Stones River	0	500	500	502,884
440520	Hillsboro First	Stones River	0	0	0	177,913
440542	Huntland	Stones River	0	0	0	42,733
441193	Ivy Bluff	Stones River	0	0	0	67,249
442164	Kedron	Stones River	0	0	0	68,685
441171	Kelley's Chapel	Stones River	0	0	0	18,000
996484	Key	Stones River	0	0	7,210	123,193
441034	Lascassas	Stones River	0	0	0	66,067
440974	Lavergne First	Stones River	0	0	0	254,908
437021	Lewisburg Chapel	Stones River	0	0	0	14,615
436881	Lewisburg First	Stones River	0	0	0	384,612
996108	Lillard's Chapel	Stones River	0	0	0	67,608
437407	Lincoln	Stones River	0	0	0	9,000
440575	Lock's Memorial	Stones River	0	0	0	37,799
440586	Lynchburg First	Stones River	0	0	0	129,181
440622	Manchester First	Stones River	0	0	0	547,397
440850	Marble Hill	Stones River	0	0	0	11,657

2019 Tennessee Conference Statistics				Advance Special apportioned, and connectional funds received by church	Other grants and financial support from institutional sources	Total income from connectional and other institutional sources outside the local church	TOTAL CHURCH INCOME
GCNO#	Church	District		54b	54c	54t	55 (52+53+54)
			2019	12,249,557	230,099	162,170	171,734
436562	McBurg	Stones River		0	0	0	67,169
436983	Medium	Stones River		0	0	0	23,504
441810	Mt. Carmel	Stones River		0	0	0	10,650
440358	Mt. Lebanon	Stones River		0	0	0	18,810
440371	Mt. Olivet	Stones River		0	0	0	38,203
440768	Mulberry	Stones River		0	0	0	6,137
440781	Murfreesboro First	Stones River		0	0	0	2,694,837
440826	Normandy	Stones River		0	0	0	73,640
442290	Old Lebanon	Stones River		0	0	0	23,798
440861	Pelham	Stones River		0	0	0	159,609
436961	Petersburg	Stones River		0	0	0	38,200
441898	Pleasant Grove	Stones River		0	0	0	110,942
442131	Pleasant Grove	Stones River		0	0	0	61,694
440438	Pleasant Hill	Stones River		0	0	0	40,886
440894	Providence	Stones River		0	0	0	45,009
441136	Ransom	Stones River		0	0	0	80,532
441273	Rays Chapel	Stones River		0	0	0	5,909
440928	Salem	Stones River		2,100	0	2,100	411,435
996278	Scott's Chapel	Stones River		0	0	0	50,898
440941	Shelbyville First	Stones River		0	0	0	605,861
442153	Shiloh	Stones River		0	0	0	129,333
441295	Singleton	Stones River		0	0	0	13,000
441158	Smith's Chapel	Stones River		0	0	0	29,075
440985	Smyrna First	Stones River		0	0	0	503,959
996600	St. John	Stones River		0	0	0	64,711
440804	St. Mark's	Stones River		0	0	0	1,594,217
440564	St. Paul	Stones River		0	0	0	46,984
441238	St. Paul	Stones River		0	0	0	35,092
996121	Stephen's Chapel	Stones River		0	0	0	28,450
996154	Stones River	Stones River		0	0	5,500	21,700
441023	Summitville	Stones River		0	0	0	87,034
441284	Trinity	Stones River		0	0	0	480,993
441067	Tullahoma First	Stones River		0	0	0	878,555
441912	Turkey Creek	Stones River		0	0	0	28,490
440906	Valley Home	Stones River		0	0	0	42,580
441796	Walnut Grove	Stones River		0	0	0	84,080
441125	Wartrace	Stones River		0	0	0	57,770
440336	Wesley Heights	Stones River		0	0	0	162,918
441251	West End	Stones River		0	0	0	10,160
441147	Whiteside	Stones River		0	0	0	13,549
441160	Winchester First	Stones River		0	500	32,000	609,283
441182	Woodbury	Stones River		10,000	0	10,000	152,523
440451	Zion Hill	Stones River		0	0	0	7,255

C. EXTENSION MINISTRY COMPENSATION

The following are the reported compensations for extension ministries of the Tennessee Conference printed according to ¶628 of the 2016 Book of Discipline.

FULLNAME	APPOINTMENT	COMP	EXP	HOUSING(P)	STATUS	APPT%	YEARS
Fullname	Appointment	Comp	Housing	Status	Appt %	Years	
CANEY FORK RIVER DISTRICT							
Donna Ann Parramore	District Superintendent	108,059	20,000	FE	1	4	
Addison Shock	Wesley Foundation, TTU	53,856	0	FL	1	7	
CUMBERLAND RIVER DISTRICT							
Scott D. Aleridge	District Superintendent	108,059	20,000	FE	1	4	
Charles Smith	District Leadership Strategist	61,500	15,000	OE	1	4	
David Hollis	Wesley Fellowship - BU	42,639	13,907	OE	1	6	
Nancy Hawthorne Parker	Wesley Foundation VU	34,497	20,400	FE	0.75	4	
J. Mark Forrester	General Board of Higher Education and Ministry	117,000	0	FE	1	3	
Tamara E. Lewis	Perkins School of Theology	Not Reported		FE	1	7	
William P. McDonald	Tennessee Wesleyan College	49,000	0	FE	1	9	
Amanda Borchik	Vanderbilt Children's Hospital	59,160	0	FL	1	4	
Hong Duk Kim	Global Ministries	65,000	0	FE	1	23	
Amy L. Fisher	Suffolk University (BCMHE)	50,000	0	FE	1	21	
Neelley Hicks	Harper Hill Global	15,500	2,000	FD	1	4	
J. Thomas Laney, Jr.	Turner Center for Church Leadership	95,228	25,000	FE	1	6	
Ingrid A. McIntyre	Open Table Nashville	23,960	0	FL	0.25	4	
Trudy Hawkins Stringer	Vanderbilt Divinity School	40,329	0	FE	1	21	

FULLNAME	APPOINTMENT	COMP	EXP	HOUSING(P)	STATUS	APPT%	YEARS
Fullname	Appointment	Comp	Housing	Status	Appt %	Years	
HARPETH RIVER DISTRICT							
Allen R. Black	District Superintendent	108,059	20,000	FE	1	4	
Judy Stevenson	District Leadership Strategist	0	15,000	FE	0.25	3	
Melinda Young Britt	Connectional Ministries	108,059	20,000	FE	1	5	
Deborah S. Owens	Leadership Formation & Development	108,059	20,000	FE	1	3	
Philip Jamieson	United Methodist Foundation	73,662	56,000	FE	1	8	
Domenico Nigrelli	Martin Methodist College	67,700	0	FE	1	11	
Steve Blackwell	U.S. Army, Chaplain	70,960	19,512	FE	1	14	
Stephen Michael Lee	U.S. Navy, Chaplain	101,352	29,556	FE	1	25	
Jason T. Brock	Assn. for Creativity & Development of Guatamala	20,000	0	FE	1	2	
Kyle Frohock	Barefoot Republic Camp & Retreat Center	55,000	0	FE	1	2	
Dustin Miller	Brentwood Police Department	4,800	14,400	PL	0.25	9	
RED RIVER DISTRICT							
Patricia D. Freudenthal	District Superintendent	108,059	20,000	FE	1	2	
Lisa Travis Martin	District Leadership Strategist	61,500	15,000	FD	1	3	
Michele Morton	Wesley Foundation TSU	43,268	13,736	FE	1	12	
Rev. Katie Stubblefield Woodard	Wesley Foundation APSU	52200	12000	FD	1	6	
Cynthia A. Talley	Asbury Theological Seminary	Not Reported		FE	1	4	
STONES RIVER DISTRICT							
Larry W. Hunter	District Superintendent	108,059	20,000	FE	1	3	
Whitney Stone Mitchell	District Leadership Strategist	61,500	15,000	FE	1	2	
John L. Weaver	Wesley Foundation MTSU	60,000	16,000	OE	1	5	
Michelle Ozier Wallace	Wesley Foundation MTSU	46,558	0	OD	1	5	
Robert Dunbar	U.S. Air Force, Chaplain	69,000	0	FE	1	8	
Thad Stephen Austin	Duke Divinty School	120,000	0	FE	1	2	
Whitney Stone Mitchell	Turner Center for Church Leadership	13,500	0	FE	0.25	2	

CHAPTER 14 INDEX

A

Administrative Review, 20, 71, 78
Administrative Services, 2, 10, 355
Adult/Older Adult Ministries, 30
Africa University, 221–222
Annual Conference 2020, 42–69
Annual Conference Officers, Leadership, 10
Appointments, 116–149
 Caney Fork River District, 116
 Cumberland River District, 121
 Harpeth River District, 131
 Red River District, 139
 Stones River District, 145
Apportionments, 74, 494–495, 499
Archives and History, 72, 160
 Commission on Archives and History, 40, 160
 General Commission, 15, 72
 Heritage Center/SEJ Commission, 14
 John Abernathy Smith Heritage Center, 2, 11
Asbury Award, 340
Asian American Ministries Committee, 31
Associate Members of TN Conf., Retired, 104
Auditor's Report, 493–505
Audit Statement & Statistics, 492–578
Austin Peay State University, Wesley Foundation, 2, 13, 33
Award Announcements, 340

B

Beersheba Springs Assembly, 2, 12
Belmont University, Wesley Fellowship, 2, 13, 34
Bishop's Office, Tennessee Annual Conference, 10
Bishops (retired) residing within the TN
 Conference, 16
Blankenship CPA Group, 493
Boards, Commissions, Committees, TN
 Conference, 17–41, 345–346
Boston University School of Theology, 222
Business of the 2020 TN Annual Conference, 70–115

C

Cal Turner Jr. Center for Church Leadership, 12
Camp and Retreat Ministries, 12, 24, 150, 355
Campus Ministry, 151
Candidates for Ordained or Licensed Ministry, 79–81
Candler School of Theology, 224–228
Caney Fork River District, 2, 11, 36, 116–120, 331–332
Cedar Crest Camp, 2, 12

Center for Church Leadership, 12
Charge Line Changes, 77–94
Children's and Family Ministry, 29
Christian Unity and Interreligious Relationships, 25, 72, 164
Church and Society, 14, 26, 71–72
Clergy Service Records, 381–491
Closed Local Church, 349–350
Cokesbury, 2
Commissioned Deaconesses, 327–330
Committee on Global Ministries, 25
Committee on Health and Welfare, 208
Communication, 10
Community Care Fellowship, 12
Comprehensive African American Strategic Team (CAAST), 31
Conference Boards, Commissions, and
 Committees, 17–41, 346
Conference Design Team, 19
Conference Nominations, 18–19
Conference Officers & Leadership, 10–16
Conference Photos, 6–9
Congregational Transformation Team, 30–33
Connectional Ministries, 2, 10, 24–35, 173–174, 354–355
 Congregational Transformation Team, 30–33
 Connectional Ministries Lead Team, 24–29, 173
 Spiritual Leadership Development Team, 27–29
Cooperative Ministries/Small Membership Church, 73
Council on Finance and Administration, 174–178
Creation Care Ministry, 26
Crisis Management Team, 363–367
Crisis Response Plan, 363–367
Crisis Response Team, 27, 363–367
Cumberland River District, 2, 11, 36, 121–130, 332–334

D

Daily Proceedings, 2020 Annual Conference, 42–69
Deaconesses, 327–330
Deacons, 89–91, 95, 97, 108, 111–113
Delegates to General Conference, 342
Delegates to Jurisdictional Conference, 342
Delegation to General Conference, 203
Denman Evangelism Award, 340
Diaconal Ministers, 110, 327–330
Directory
 Diaconal Ministers, 327–330
 Frequently Used Telephone Numbers, 2

Lay Members of Annual Conference, 331–339
 Disability Concerns Committee, 30, 72, 347–348
 Disaster Response, 26
 Disaster Response Ministry, 205
 Discipleship Ministries, 14
 District Organizations, 36–38
 Caney Fork River District, 2, 11, 36, 116–120, 331–332
 Cumberland River District, 2, 11, 36, 121–130, 332–334
 Harpeth River District, 2, 11, 37, 131–138, 334–337
 Red River District, 2, 11, 37, 139–144, 336–338
 Stones River District, 2, 12, 38, 145–149, 337–339, 338–339
 District Superintendents, Tennessee Annual Conference, 11–12
 Duke Divinity School, 225–226

E

Elders, 89, 91, 94–95, 98, 108, 111–112
 Elders, Retired, 94
 Elected Delegates, 340
 Employee Standards and Evaluation, 356
 Employment Process & Policies, 353
 ENCORE Ministry, 21–22, 203
 Episcopacy Committee, 164–165
 Equitable Compensation, 18, 72, 161–162
 Ethnic Local Church Concerns, 30
 Extended Cabinet, 5
 Extension Ministries, 12–13
 Extension Ministry Compensation, 577–578

F

Feed America First, 12
 Finance and Administration, 174–202
 Finance and Administration, Council on, 23
 Fisk University, Wesley Foundation, 2, 13, 34
 Foundation for Evangelism, 14
 Francis Asbury Award, 340
 Frequently Used Phone Numbers, 2

G

Gammon Theological Seminary, 226
 General Board of Global Ministries, 14
 General Board of Higher Education and Ministry, 15, 205
 General Church Agencies, United Methodist Church, 14–15
 General Commission on Archives and History, 15
 General Conference Delegates, 340
 General Council on Finance and Administration, 15
 Golden Cross Foundation, 2, 12, 21, 206

H

Harpeth River District, 2, 11, 37, 131–138, 334–337
 Harry Denman Evangelism Award, 340
 Health and Welfare, 208
 Health and Welfare (Committee), 31
 Health Plan (Committee), 166–168
 Healthy Boundaries, 377
 Heritage Center, John Abernathy Smith, 2
 Heritage Center/SEJ Commission On Archives and History, 14
 Higher Education/Campus Ministry, 151–154
 Hinton Rural Life Center, 14, 209
 Hispanic/Latino Ministries, 30
 Historic Records: Sessions of Annual Conference, 283
 Home Missioners, 327–330
 Honorable Location, 92–93, 158

I

Immediate Crisis Response Team, 363
 Information Services, 16
 Interdenominational Agencies, 16
 Investigation, Committees on, 19, 79
 Investigation (Diaconal), Committee on, 19

J

John Abernathy Smith Heritage Center, 2, 11
 Journal Editorial Committee, 23
 J. Richard Allison Social Holiness Award, 340

L

Laity, Board of, 28–29, 72, 153
 Lay Disciplinary Members by Position, 330
 Lay Leaders, Tennessee Conference, 28, 74
 Lay Members, Tennessee Annual Conference, 331–339
 Lay Servant Ministries, 11, 28–29
 Leadership Formation and Development, 2, 10, 349
 Leadership, Tennessee Annual Conference, 10–12
 Leave of Absence, 96, 108, 359
 Local Pastors, 74, 80–87, 95, 105–107, 339
 Deceased, 95
 Full-time, 81–83
 Part-time, 83–86
 Retired, 94, 105–107

M

Martin Methodist College, 2, 26, 227
 Turner Center at Martin Methodist College, 217
 Martin Methodist Minority Scholarship, 340
 McKendree Village Foundation, 2, 12, 210
 Media Crisis Management Team, 363–367
 Media Crisis Response Plan, 363–371
 Medical Leave Committee, 23

Meharry Medical College, 13
 Members in Full Connection, Elected, 90–91, 97–103
 Memoirs, 256–282
 Jimmie Banks McWhorter Allegood, 258
 James Hiram Beasley, Jr., 259
 Edward Eugene Bufford, 261
 James S. Capps, 262
 James Duane Cowan, 263
 Phillip Stephen Day, 263
 Joe Jackson Frazer Sr., 263
 Dorris N. French, 265
 Jeff W. Fryer, 266
 Cecelia Goodwin, 266
 John Elroy Greer, 267
 Marilyn June Gupton, 267
 Joyce Bourlay (Joy) Hambrick, 268
 Jerry Martin Hilton, 269
 Anna Ross Johnson, 269
 Dolores Hemontolor Johnson, 270
 James Steven Kelley, 271
 Patricia L. Long, 271
 Bobby Charles Martin, Sr., 272
 Rodolphus Hughes (Bill) Miles, Jr., 274
 Joseph Hilton Moore, 274
 Maurice B. Moore, 275
 William Douglas (Doug) O’Rear, 276
 Martha Jo Potts, 277
 William L. Reding, Jr., 277
 Mary Jane (Mollie) Palmer Rogers, 279
 Shirley Jean Morris Smith, 280
 Jep Daniel Spencer, 281
 Wonda Dell Welch, 282
 Memorial Clergy Roll, 256
 Memphis Theological Seminary, 228
 Methodist Scholarship, 340
 Methodist Theological School In Ohio, 229
 Middle Tennessee State University, Wesley
 Foundation, 2, 34
 Military Chaplains, 116–149
 Ministerial Service Records, 381–491
 Minutes of the 2020 Annual Conference, 42–69
 Miriam’s Promise, 2, 13, 32, 211–212

N

Nashville Area Episcopal Disaster Response
 Ministry, 205
 Native American Ministries (CONAM), 14, 31, 73,
 168–170
 New Church Development, 212–213
 New Church Starts, 74
 Next Gen Discipleship, 29–30, 213–215
 Nominations Committee, 18–19

O

Officers, Tennessee Annual Conference, 10, 17
 Methodist Theological School In Ohio, 229
 Older Adult Ministries, 30
 Open Table Nashville, 128
 Ordained Ministry, Board of, 17–18, 79
 Organization of the Tennessee Annual Conference, 70,
 344–345

P

Parsonage Standards, 350–351
 Pastoral Records, 381–491
 Pensions, Board of, 17, 20, 154–157
 Pensions, Board of, Supplement Report (deaths, grants &
 incapacity), 157–158
 Personnel Committee, 22, 172
 Personnel Policies and Procedures (TN Annual
 Conference), 352–362
 Photo Pages, 6–9
 Project Transformation Tennessee, 2, 13, 215–216
 Provisional Deacons, 89
 Provisional Elders, 89

R

Red River District, 2, 11, 37, 139–144, 336–338
 Religion and Race, 15, 25, 72
 Reports, 150–248
 Resolutions, 236–255
 2020 Resolution For Office Space Study, 244
 Caney Fork Charge Line Resolutions, 246
 Caney Fork Closing Resolutions, 249
 Care for Gods Creation Resolution, 237
 Cumberland River Charge Line Resolution, 246
 Cumberland River Closing Resolutions, 250
 Golden Cross Date Change Resolution, 239
 Harpeth River Charge Line Resolution, 247
 Harpeth River Closing Resolutions, 251
 Joint Distributing Committee Resolution, 242
 New Conference Resolution, 240
 Officers Boards and Agency Representatives
 Resolution, 245
 Red River Charge Line Resolution, 247
 Red River Closing Resolutions, 252
 Rental/Housing Allowances for Retired, Disabled, or
 Former Clergypersons, 236
 Stones River Charge Line Resolutions, 248
 Stones River Closing Resolution, 255
 Resolutions Committee, 19
 Retired Bishops residing within the TN Conference, 16
 Retired Deacons, 97–98
 Retired Elders, 98–103
 Retired Local Pastors, 105–107

Retired Members of the TN Conference, 104–105
Retirement Plans, TN Conference, 154–155
Richard Allison Social Holiness Award, 340

S

Safe Sanctuary Policy for Children, Youth, and
Vulnerable Persons, 368–372
Safe Sanctuary Procedures for Next Gen
Discipleship, 379–380
Safe Spaces Committee, 170–172
Safe Spaces Ministry, 27–28, 170–172, 368–377
Service Records, 381–491
Sexual Misconduct Policy for Church
Professionals, 373–378
Southeastern Jurisdictional Committee on
Episcopacy, 216
Southeastern Jurisdiction of the United Methodist
Church Contacts, 14–15
Spiritual Leadership Development Team, 27–29
Standing Rules, Tennessee Annual Conference, 341–
351
St. Andrews Award, 340
Statistical Tables, 513–578
Status and Role of Women, 15, 25, 72
Stones River District, 2, 12, 38, 145–149, 337–339,
338–339
Surviving Spouses of Deceased Clergy, 158

T

Tennessee Conference Extension Ministries, 12–13
Tennessee Conference Leadership, 10–14
Tennessee State University, Wesley Foundation, 2, 13,
35
Tennessee Tech University, Wesley Foundation, 2, 14,
35
TNUMC Methodist Scholarship, 340
Trustees (Conference Board), 21
Trustees Report, 158–159
Turner Center at Martin Methodist College, 12, 217
Turner Center for Church Leadership, 12, 217

U

United Methodist Communications, 15, 72
United Methodist Development Fund for TN/KY, 2,
13, 32
United Methodist Foundation for the Memphis and
Tennessee Conferences, 2, 13, 32, 218
United Methodist General Church Agencies and
Organizations, 14–15
United Methodist Men, 11, 15, 33, 73, 219–220
United Methodist Publishing House, 15
United Methodist Women, 11, 15, 33–34, 73, 220
United Theological Seminary, 230–231
The Upper Room, 15

V

Vanderbilt Divinity School, 231
Vanderbilt University, Wesley Foundation, 2, 14, 35
Volunteers In Mission, 14

W

Wesley Foundations, 2, 13–14, 33–35
Austin Peay State University, 2, 13, 33
Belmont University, 2, 13, 34
Cumberland University, Student Movement, 34
Fisk University, 2, 13, 34
Middle Tennessee State University, 2, 34
Tennessee State University, 2, 13, 35
Tennessee Tech University, 2, 14, 35
Vanderbilt University, 2, 14, 35
Wesley Leader's Scholarship, 340
Wesley Theological Seminary, 232–235
When Every Minute Counts (Media Crisis Response
Plan), 363–367
World Methodist Council, 15
World Methodist Evangelism, 15

Y

Young Adult Ministries, Committee on, 73
Young Adult Ministries, Council on, 27
Youth Ministries, Council on, 27, 29–30, 73